COMMUNITY SERVICE
STATE WINNER
1952-1954-1958
Honorable Mention 1956
Editorial Excellence
1959 Press Convention

Belmond Independent

VOL. 41 NO 20 | OFFICIAL CITY PAPER | WRIGHT COUNTY, IOWA—THURSDAY, FEBRUARY 18, 1960 | OFFICIAL COUNTY PAPER | 14 PAGES THIS ISSUE

2-14-85

MAIN STREET

BY PAT, DICK, DUANE

If it has struck you that there have been one heck of a lot of tank cars on various and sundry tracks in the General Mills vicinity the past week or so, you may give yourself "A" for perceptiveness. There HAVE been. "The General" has been making up a complete half-train of 40 cars of soybean oil for shipment to a single purchaser, the Bunge Corporation of New York. The General Mills office says this is by all odds the biggest single oil order the local plant has ever filled. Two or three carloads is customarily looked upon as a "big" order.

Apparently the switchmen responsible for loading the cars and making up the train were a bit overwhelmed by the whole proposition. A couple of tank cars were shoved through the block adjacent to the bridge just south of the M. & St. L. crossing and one of 'em pretty near ended up in the river!

Mill officials weren't too concerned over this development, as it was the M. & St. L.'s problem to solve. They were simply glad to see so much oil moved off their hands in one fell swoop. The market hasn't been so hot. Explanation of the large order is that special freight rates are allowed for a full or half-train shipment, with further concessions if the shipment is for export — which this one is. Its immediate destination, as it departed Wednesday, was New Orleans. Presumably the oil was due for ship delivery to a number of foreign ports from there.

Ward Martin handed us this clip from the Lake Park News, which he thinks ought to give the most of us pause for a bit of contemplation: "These days there are too many people in too many cars in too much of a hurry going in too many directions to nowhere for nothing."

We hope our good friend John Van Der Linden, editor of the Northwood Anchor, won't take offense if we admit that we got a chuckle out of an editorial he ran last week on attending basketball games. He opened with, "Have you been to a basketball game recently?" The editorial then continued, "If you haven't, you should — and we don't mean to see the boys play basketball (although you'll certainly enjoy that).

"But parents — and other oldsters — may easily forget what tremendous enthusiasm young people generate at these games — screaming when their team makes a basket, moaning when a crucial score is missed, cheering their team to greater efforts. The din is terrific — and wonderful!"

What amused us was the fact that the Anchor reports sports only in the high school news section, in extremely brief form — and, sometimes, not at all. Several times we've looked carefully for the details of a Northwood game and couldn't find a word about it. Perhaps The Independent goes a bit overboard on sports coverage; but we figure that's one section that will interest some readers if none of the rest of the paper does.

Last week we sent to all boxholders in Rowan and on the Rowan rural route sample copies of The Independent carrying the picture of Rowan High's fine basketball team and the story on its achievements this season. (We note that the Trojans were spilled Friday night by Thornton, 58-43, giving the Cerro Gordo quintet the regular season Iowa Westfork conference championship; Rowan had earlier won the IWC tournament title.)

It pleased us to receive from Mrs. Bob Avery at Rowan a note of thanks for the picture, expressing appreciation of "all the Rowan people" for the recognition given the Trojans and their coach, Bob Isenhower.

Mrs. Avery added, "So many of us in this community wish you would consider having a regular Rowan column. I'm sure you would have many more Rowan subscribers than ever before." We wish Mrs. Avery and other Rowan friends to know that nothing would please us more; but present mechanical limitations make this impossible. We hope the day will come when we CAN add Rowan to our "family."

From Mrs. Eva Olson comes an appreciated word of thanks for The Independent's very willing efforts to publicize the 1959 Christmas seal sale of the Wright County Tuberculosis and Health association in Belmond.

She says, "The Culture Study club and I (she served as campaign chairman — most capably, we might observe) wish to thank you for the publicity given during the Christmas seal campaign."

Mrs. Olson then adds that this year's local sale was the second highest on record, reaching a total of $719.40 compared to 1958's $613.81 and the all-time high of $733.95 in '56. . . . A good job well done, ladies!

Nassen Gets Job At Missile Plant

Paul Nassen, son of Mr. and Mrs. H. M. Nassen, on Monday of last week went to work for the Martin Aviation company at its missile plant at Denver, Colo., in a secretarial position. He had been working in the shoe department of the May company's department store at Denver, previously.

His brother Harlan is also a Martin employee, having taken a job at the missile plant a year ago last September. Prior to joining the Martin company, Harlan had graduated from the University of Colorado at Boulder with a Bachelor's degree in both electrical engineering and business administration.

Paul had had two years at St. Olaf college, Northfield, Minn., before going to Denver last fall.

PLEA FOR RAIL CROSSING SAFETY DEVICES ANSWERED

● ● ● ● ● ●

M. & St. L. Installs Blinker Signals

Now in operation at the M. & St. L. crossing on south River avenue are new electrical warning signals to advise traffic on Highway 69 when a train is approaching. A determined campaign to induce the railroad to install such signals was launched by the Chamber of Commerce and the city administration nearly five years ago after two fatal accidents and several less serious mishaps had occurred at the crossing.

On Dec. 21, 1955, a 21-year-old Clarion truck driver, Kenneth Hennigar, was crushed to death in the cab of a cattle truck when he rammed a switch engine so hard that it was derailed. Less than three months later a Des Moines woman, Goldie Beasy, 42, died of a crushed chest two hours after colliding with the side of an engine at the same spot.

Since numerous local people had had narrow escapes from accidents at the same location, indignation reached a high pitch with the second death and demands for a warning signal became sharply insistent.

A promise that such a signal would be installed was made by the M. & St. L. two or three years ago, but earlier commitments delayed the installation until early this year.

Preliminary work of installing electrical connections and doing other preparatory work took about a month's time, before it was possible to put the signals on both the east and west sides of the crossing into operation last weekend.

Shown by one of the new signals is Maurice "Barney" Dillon, state highway commission employee, who was an interested onlooker as the time neared to give the signals their initial test. In background are railroad section men who were part of the installation crew.

OH, THE EAGLES THEY FLY HIGH!

Probably a poll Wednesday morning at Osage High school on expelling Britt from the North Iowa conference would have brought a 100 per cent favorable vote. For Tuesday night, the Eagles "did it again."

Last fall, Britt handed Osage its only NIC football loss and forced the Imps into sharing the gridiron title with the Eagles and Belmond. Tuesday night the Britt cagers pulled the conference season's biggest shocker by nosing out Osage 63 to 62.

This left Belmond in position to stake exclusive claim to the NIC basketball crown if the Broncos can take the measure of Garner here tomorrow night.

Bob Nielsen and Jim Bartik, who had led the Eagles to their gridiron triumph over Osage, played key roles again Tuesday. Each scored 17 points. John VanVoorhis paced the Imps with 18. Britt led at the half 31-30.

Broncs vs. Alden Tuesday Evening

Next week will find Belmond's Broncos on the tournament trail. They are slated to meet Alden at the Franklin Consolidated gymnasium at 8:15 p. m. Tuesday. Alden has enjoyed one of its best seasons ever.

Last week the Redskins lost the second game of their current campaign, bowing to Williams 64 to 45. Williams, ranked 6th among the state's Class B teams, has been beaten only by Blairsburg — who in turn has twice been defeated by Rowan.

Alden has a pair of tall boys, who have paced the Hardin county team to their fine record.

Belmond is in the same bracket as Clarion, who opens play Monday night against Dows. Should Coach Lou Cilliers' Cowboys post a victory as predicted, Clarion would then be matched with Franklin Consolidated at 8:15 Wednesday.

The lower bracket semi-final game is scheduled for 8:15 p. m. Thursday. In the upper bracket, the strong Rockwell-Swaledale team rates as probable favorite, with Sheffield, Kanawha, Iowa Falls and Hampton completing the field.

New ASC Policy On Corn Sampling

Because of the increasing cost of corn sampling, the Wright county ASC office wishes to announce that it is changing its policy of taking samples.

If a producer wishes to seal his corn, he must bring a sample to the county office for each crib he wishes sealed.

The county office will then inform the sealers if the corn is dry enough to be sealed. This also applies to the first time a producer calls a sealer.

Award Highlight of Ladies Night—

Lions Name Cecil Carstens '59 "Man of Year"

Cecil Carstens, division commercial manager for the Iowa Electric Light and Power company, Monday at the annual Ladies Night dinner of the Lions club was named Belmond's "Man of the Year" for 1959. A group of approximately 75 Lions and guests at Costa's restaurant near Mason City heartily applauded the selection, which had been unanimous on the part of the club at a meeting held last month.

Mayor L. T. "Bud" Trafford served as master-of-ceremonies for the after-dinner program. He introduced Roy Carwell, president of the Lions; Duane Arnold of Cedar Rapids, general manager of IEL&P; and H. O Sandberg, division manager for the utilities company at Garner.

Both Mr. Arnold and Mr. Sandberg expressed their thorough approval of the Lions' choice for "Man of the Year" and spoke highly of Mr. Carstens' loyalty to his company and his civic-mindedness.

Duane Dewel, editor-publisher of the Kossuth County Advance at Algona, was speaker of the evening. He pointed up a number of shortcomings of our present-day political activities, basing his remarks on three terms in the Iowa legislature as state senator from the 49th District.

He spoke of his admiration for the late Clark McNeal, whom he had assisted as a member of the legislative investigating committee on election procedures. He said that a number of highly pertinent discoveries still lie hidden in the files of this committee which promise to create a sensation at such time as they are made public.

Mr. Dewel remarked on the increasing difficulty in getting truly capable men to run for public office and offered several explanations of why this has become the case. He also spoke in a humorous vein of some of the trials and tribulations of a candidate running for office.

In identifying Mr. Carstens as Belmond's "Man of the Year," Mr. Trafford pointed out that the choice was based less on the recipient's civic contributions during the past year than on the great accumulation of services he has willingly and efficiently performed for his community in the nearly 20 years of his residence in Belmond.

Mr. Carstens is a past president of the Lions club and has been a dependable leader in many of its activities. He has served as president of the Community Chest Council and was chairman of one of the Chest's distinctly successful fund campaigns.

JCC "Exhausted Rooster"

Although beyond the age limit for membership in the Junior Chamber of Commerce, he has been a valued aide of that organization in his capacity of an "Exhausted Rooster." This is the official title the Jaycees bestow on older men who give generously of their time and efforts to the JCC.

"Cec" has also been active in the Chamber of Commerce and served on its planning board for a year. In the years Red Cross and Boy Scout funds were independently solicited, before the Comunity Chest was formed, he assisted in fund-raising drives of both organizations.

He has held the office of finance chairman on the Camp Fire Girls Council for six years and annually directs the Camp Fire candy sale. In 1956 he was a member of the Belmond Centennial committee and gave innumerable hours toward making the centennial celebration a success.

Past Master of Masons

Mr. Carstens is a Past Master of King Solomon Masonic lodge and was a member of the building committee at the time the new Methodist church was in the planning stage.

His services to his community have extended far beyond those required by formal assignments and committee responsibilities that have fallen his lot since he came to Belmond in November of 1940. Because of his unflagging readiness to perform any civic task needing to be done, it has become virtually automatic on Main street when a necessary job isn't getting done to suggest, "Get 'Cec' to do it."

● ● ● ● ● ●

CARSTENS CONGRATULATED BY IEL&P MANAGER ARNOLD

New Ordinances In This Issue

Attention of the Independent's readers is called to the full publication of Belmond's new zoning-planning ordinance and new ordinance governing sub-divisions which appears on pages 3 and 4 of this issue. Publication is required by law, that citizens of this community may have full opportunity to acquaint themselves with the provisions of newly adopted ordinances. Admittedly, it would be quite a chore to read the ordinances in entirety; but perusal of them is recommended. Headings will help direct the reader's attention to any aspects in which he has particular interest. The Independent has provided a zoning map of the city which will help give one an understanding of how districts for specific purposes have been set up.

"Farm Programs" Night Class Topic

Aaron Bowman, Wright county extension director, will discuss the controversial subject of "Farm Programs" at the weekly meeting of the night school class in agriculture to be held next Monday. As usual, the class will meet at 7:30 p. m. at the high school shop building.

Effects of past programs upon agriculture, and what might have transpired in the absence of these programs, will be duscussed by Mr. Bowman.

Darwin Schroder, class director, says, "A discussion will also be held on the farm outlook in the complete absence of a farm program — a possibility that is within the realm of reality if certain political factions should have their way."

Consideration will also be given the proper objectives of a farm program and what effect such a program would have on prices.

School Hires New Phys. Ed. Teacher

Mrs. Donald Howell of Goldfield has been hired by the Belmond Community School board to fill the position of instructor in girls' physical education for the balance of the current school year.

She is replacing Frances Rasmussen, who plans to marry soon and resigned.

Mrs. Howell, wife of a Goldfield insuranceman, is a 1942 graduate of Eagle Grove High school. She later resumed her schooling, graduating from Eagle Grove Junior college in 1948 and in 1950 completing work for a Bachelor of Arts degree in physical education from Iowa State Teachers college, Cedar Falls.

She has not previously taught.

McGrann Funeral Conducted at EG

Funeral services were held Monday of last week at Eagle Grove for Owen McGrann of Wilmar, Minn., brother of Mrs. A. C. Hinman. The rites were conducted at Saquety funeral chapel with Dr. Thomas Hoover of the Congregational church officiating.

On Sunday evening, memorial rites for Mr. McGrann were held by the Eagle Grove Masonic lodge.

Attending the funeral from Belmond in addition to Mrs. Hinman were Mr. and Mrs. Stephen Hinman, Mr. and Mrs. Robert Hinman, Mr. and Mrs. George Hinman and Mr. and Mrs. Gunnar Ahlstrom.

School Bonds Go On Sale Feb. 23

Sale of Belmond Community School district's $575,000 in bonds for construction of the new high school is scheduled for Tuesday evening of next week. Sealed bids will be accepted up to 8:00 o'clock that night, at which time they will be opened and referred to the board, which will be assembled to consider the offers.

It is the school directors' intention to sell the bonds to the highest bidder for cash if a satisfactory offer is made and is approved by the Des Moines legal firm of Bannister, Carpenter, Ahlers and Cooney, the school district's legal counsel in this matter.

Mrs. Al Mennenga, president of the board, says the directors decided upon endeavoring to sell the bonds at this time because few such issues are being offered right now — which might improve the market for them.

In addition, financial experts are predicting a further upturn in interest rates later in the year and the board hopes a satisfactory sale of the bonds can be achieved before that trend materializes.

It is taken for granted that the interest consideration on this issue of bonds will run considerably higher than the rates prevailing when bonds to build Ramsay Elementary, and later to build the Goodell school and the bus barn and shop building, were sold.

HOMEBUILDERS FOOD SALE

The Homebuilders club will hold a food sale Saturday morning at the P&G grocery. Selling will begin at 9:00 o'clock.

Cub Pack Charter Presented Monday

A highlight of the grade school Parent-Teachers association meeting held Monday evening was presentation of the charter of Cub Scout Pack 16 to the PTA, its institutional sponsor.

In addition, a plaque was presented showing that all Cubs in the Pack are subscribers to the official Scout magazine, Boy's Life. The subscriptions were paid for from proceeds of last year's Cub Scout Penny Carnival.

Tickets for all local Den Mothers and their husbands for attendance at Monday night's Scout Recognition Dinner of Winnebago Council were provided by the PTA. This event was held at Holy Family church, Mason City.

Guy McClenahan, Cub Scout committee chairman, and Mrs. McClenahan also attended the dinner, pinch-hitting for Cubmaster Carl Trager and his wife, who were unable to be present.

All seven Cub Scout Dens met Tuesday night at the hot lunch room for the monthly Pack meeting of Cubs and their parents. Hereafter the Pack meetings will be held regularly on the second Monday of each month, the next meeting to be on March 14.

Harold Buseman Finishing Course

Harold Buseman, son of Mr. and Mrs. Lester Buseman, is among 39 students on the Iowa State university campus at Ames who on Wednesday of next week will complete a course on farm operations that has been offered during the winter quarter.

Subjects studied included livestock feeding, selection and marketing, farm crops, soils and farm management. The courses carry college credit.

A 1959 graduate of Belmond High school, Harold is assisting his father in operation of the family farm.

Jaycees to Honor Bosses at Dinner

Next Monday evening the Belmond Junior Chamber of Commerce will present its annual "Distinguished Service" award and a plaque to the "Outstanding Jaycee" of the year as a highlight of the organization's annual Bosses' Night dinner at Veterans' Memorial hall.

Recipients of these awards a year ago were George Sharp and Al Korthas, respectively.

Main speaker on the program will be Max Hibbs of Marshalltown, a past president of the Iowa Junior Chamber of Commerce. He recently attended the international convention of the JCC at Rio de Janeiro, Brazil, and will bring the local Jaycees a report on its proceedings along with other news of the Junior Chamber movement.

Other distinguished guests expected to be present are: Dean Arbuckle, Marshalltown, current state president of the Jaycees; Bob St. Clair, Mason City, state vice president for the district in which Belmond is located; and Jim Karsjens, Fort Dodge, National JCC director.

As customary, employers of the Jaycees will also be special guests at Monday night's event.

Farm Bureau Working On 3-Point National Program

"A three-point program to boost farm income is being worked out by the American Farm Bureau Federation," according to Tory Nodland of Kanawha, District 2 Farm Bureau director. These three points were emphasized at a district meeting of county Farm Bureau national policy committees in Mason City last Thursday.

Farmers from Kossuth, Winnebago, Worth, Mitchell, Hancock, Cerro Gordo, Floyd, Butler, Franklin, Wright and Humboldt counties attended the meeting.

Mr. Nodland says, "First, we're for freezing our storable surpluses so they won't be fed back on the market, depressing prices. This is necessary if farmers are to receive higher prices. The storable surplus would only be used in foreign aid programs and other ways outside of the regular markets.

"Second, Farm Bureau is insisting on a 60 million acre land retirement program to balance current production with demand. To cut our surplus, we have to cut production.

"Taking land from production is cheaper in the long run than paying storage costs and it helps conserve our national resources for future use.

"Third, we are for price supports on storable commodities at levels that help cushion the market, add stability to the market — and allow farmers to market crops on an orderly market."

Attending the Mason City meeting from Wright county were the following members of the county Farm Bureau's national policy committee: Jack Burt, Rowan, chairman: Olaf Watne and Lyle Lewellyn, Galt; Dale Bubeck and Jim White, Clarion; Jay Legvold, Eagle Grove; and Donald Mrazek, Goldfield. Mr. Watne is present president of the Wright County Farm Bureau.

PLAN DIRECTORS' MEETING

Executive committee of the Wright County Tuberculosis and Health association met in Clarion on Wednesday evening of last week to draft the 1960 budget and lay plans for the annual meeting of directors.

MRS. LUICK BREAKS HIP

Mrs. Bill Luick fell Wednesday of last week and broke her hip. She is a patient at the University of Iowa Children's hospital, Iowa City, and would appreciate mail from her friends.

GGD Greenbacks Go Unclaimed

As the mercury crept downward Tuesday afternoon, all this week's Cash Gift Day prizes stayed "frozen." Not a single winning number was turned in. The award total will be kept at $250 for next Tuesday, permitting the posting of six $25 prizes at 2:00 p. m. and a couple of $50's at 3:00 o'clock.

25 from Belmond Earn Top Ratings

Twenty-five Belmond junior high and grade school instrumental musicians received Division I, or "superior," ratings at the 4th annual Grade School Music Festival conducted last Saturday at Mason City. All of Belmond's remaining 10 entries received "excellent," or Division II ratings.

A total of 1,638 students from 57 schools participated in the festival, sponsored by Mason City High school and supervised by its band director, Paul Behm.

Belmond entrants rated "superior" were: Jeanne Finn and Sue Wilmarth, flute: Barbara Packard, oboe; Jon Hruska and Holly Dahlgran, bassoon; Kristine Thompson, Carol Watkins, Karol Thompson, Pamela Modderman, Debbie Boller, Lynnette Tomson and Kathy Jenison, clarinet.

Also Bill Schubert and Pamela Meints, saxophone; Jerry Green, Norma Watne, Candy McClenahan, Janice Porter, Alan Hattel and Blair Brandmeyer, cornet; Rochelle Fuller, French horn; Jim Erickson and Dudley Bonte, trombone; and Jane Hill, snare drum.

Recipients of "excellent" ratings were: Merry Bamford, flute; Jolene Vanness, Marilyn King, Kristin McNeal and Joan Leinbach, clarinet; Sharon Fuller, bass clarinet; Diane Hauge, Lee Roberts and Glenn Fuller, cornet; and Rhonda Kamm, trombone.

Boelman New Soil Commissioner—

R&T Awards to Two Belmond Farms

Conservation projects on two farms in the Belmond vicinity were given recognition at the biennial dinner meeting of the Wright County Soil Conservation district held Wednesday of last week at the Clarion Methodist church.

Receiving Des Moines Register and Tribune Conservation Awards from the soil district's farm-planner, Bob Locke, were: Mrs. Erma Leonard and her tenant, Herman Heimstra, for the best one-year owner-tenant conservation project; and Don Fraser of Ames, who with his tenant, Roger Toft, won the award for the best long range owner-tenant project. Both of the farms involved are located west of Belmond.

Mr. and Mrs. Paul Thul, who farm southwest of Clarion, got the county R&T award for the best project on an owner-operated farm. They also received a nine-county regional award on this project.

Major business at the meeting was the election of a new soil commissioner to succeed Hubert Heimstra of Norway township, who retires next month after having served 10 years on the commission. Jelto "Jake" Boelman of Belmond was chosen as Mr. Heimstra's successor. Continuing on the commission are Boyd Patterson of Dows and Grant Nesheim of Goldfield.

Both Mr. Heimstra and the intended speaker, Dr. Charles Brown, geologist on the staff of the University of Iowa, were prevented by the day's snowstorm from arriving for the meeting. Mr. Heimstra had been attending a meeting on soil drainage at SUI and neither of the men was able to make it from Iowa City.

Mr. Nesheim conducted the meeting and Mr. Lock pinch-hit as speaker. All ministers in the county had been invited as special guests. Musical entertainment was provided on the electric organ and accordion by young Stephen and David Hinman of Belmond.

In a report on soil conservation activities in Wright county, Mr. Locke said that 60 miles of tile drain was installed on 103 different farms during the past year. Federal assistance was obtained to meet the cost on most of these drainage installations, he added.

He also told something of the variety of soil types and conservation problems existing in the county. To the end of attacking these problems, some eight to 10 thousand acres of new soil mapping is undertaken by the conservation district each year and to date 127,000 acres have been mapped in detail.

Conservation work in the county during 1959 included contour farming of 500 acres and the construction of two miles of terraces. Also, a considerable number of grassed waterways were shaped and seeded to prevent erosion. Mrs. Leonard's project featured the building of a large farm pond. It was stocked with fish and its margins planted with shrubbery to provide shelter for wildlife.

● ● ● ● ● ●

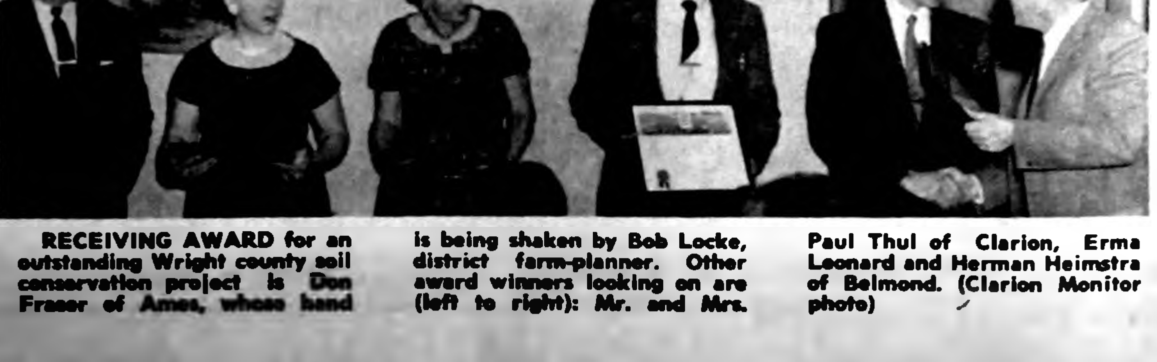

RECEIVING AWARD for an outstanding Wright county soil conservation project is Don Fraser of Ames, whose hand is being shaken by Bob Locke, district farm-planner. Other award winners looking on are (left to right): Mr. and Mrs. Paul Thul of Clarion, Erma Leonard and Herman Heimstra of Belmond. (Clarion Monitor photo)

Certificate of Merit Winner—

Mary Lu Cox Scholarship Finalist

Mary Lu Cox, Belmond High school senior, has been named a finalist in the 1959-60 competition of the National Merit Scholarship Corporation program and has been awarded a Certificate of Merit, according to Principal Ernest Doeringsfeld.

Miss Cox, daughter of Mr. and Mrs Luin Cox, distinguished herself by her high scores on two college aptitude tests used in the National Merit Scholarship competition. About six-tenths of one per cent of the seniors in each state received the awards. A national total of 10,000 students were honored.

Over 550,000 students were tested in the 1959-60 National Merit Scholarship competition, which began last April. The test results have pared the competitors down to 10,000 finalists, from which the Merit Scholars will be selected.

They, and the colleges they have chosen, will share in the several million dollars in Merit Scholarship funds to be offered by over 110 different organizations and individuals and by the corporation itself. The winners will be announced about April 27.

At an earlier stage of the competition the names of all who had reached the semi-finals of the competition were published in a booklet which has been widely distributed to colleges, universities and other scholarship agencies for consideration of other scholarships offered outside of the Merit Program.

Previous experience indicates that the finalists will be offered some $2.5 million worth of freshman-year scholarship assistance from these sources, in addition to the awards made to those selected as Merit Scholars.

Merit scholarships are four-year awards, and carry stipends that range from $100 a year to $1,500 a year. Each stipend is individually determined on the basis of need. The amount is based upon family resources, summer earnings and college costs, all of which vary for each winner.

No Merit Scholar may accept other major scholarship assistance in addition to his Merit Scholarship stipend, a rule followed by most private scholarship donors.

MUELLER STUDIO PHOTO—

ZEROING IN FOR A KISS after crowning the BHS 1960 Basketball Queen, Linda Wolters, Co-Captain Lynn Jenison is shown about to exercise the prerogatives of his team position at last Friday night's coronation ceremonies. Crowning of the queen was highlight of the intermission program held between halves of the Northwood-Belmond basketball game. Miss Wolters is a senior and the daughter of Mr. and Mrs. Elwin Wolters. A bouquet of roses was presented to her by Roger Ginapp, who shares the team captaincy with Lynn; and her scepter of office was received by Linda from the retiring queen, Judy Larson.

ALEXANDER NEWS

MRS. H. B. JANSSEN

Jr. Hi Musicians Shine at Festival

Six Alexander students who participated in the Junior High Music Festival at Mason City received Division I or "superior" ratings. Marilyn Junker, music instructor for the Alexander school, took 10 of her junior high musicians to the event.

Winning top ratings were: Don Latham, Gene Pastour, Kathy Hensel, Dilene Bradley, Paul Hoekstra and Charles Scott. All of the other four entrants got Division II or "excellent" ratings. They were Vivian Blewett, Dwight Aldinger, Ilene Burger and Merle Bailey.

Mr. and Mrs. George Blau were Sunday dinner guests in Fort Dodge at the home of Mr. and Mrs. Bernard Hayden and visited a niece who had undergone surgery at the Lutheran hospital, Mrs. Ray Sullivan of Fort Dodge. Mrs. Gussie Stoffer of Belmond was a supper guest of the Blaus.

Mr. and Mrs. W. H. Tinkey were Sunday visitors at the home of Mr. and Mrs. Frank Ostendorf at Ventura.

Mr. and Mrs. Ross Riggins were Sunday visitors at Dougherty at the home of Mr. and Mrs. Hubert Merrick.

Mrs. Ogretta Reed of Dows was a Friday forenoon visitor at the home of Mr. and Mrs. John Hill.

Mrs. Marvin Hopkey and Mrs. Keith Meyers were among those attending the 4-H training school at Hampton Monday.

Mr. and Mrs. W. C. Westaby, the Keith Myers, Marlo Westaby, Fred Bruns and Max Bruns families were among those attending the 40th wedding anniversary Sunday of Mr. and Mrs. Fred Stadtlander at the Coulter hall.

Farm Bureau Ladies Met At Dohrmann Home, Latimer

The Franklin county Farm Bureau met at Latimer Friday at the home of Mrs. Ted Dohrmann. Thirteen ladies were present. Mrs. Lavern Plagge gave the lesson on "Men's Clothing." Lunch was served by the hostess.

Guest Minister Speaks At Race Relations Service

Race Relations Day was observed at the Community Methodist church Sunday forenoon. Rev. O. E. Blanks of Mason City gave the sermon. He had exchanged pulpits with Rev. B. R. Price, local pastor. Rex Aldinger read a letter from a former pastor, Rev. C. R. Buckwalter of Storm Lake, who had visited Rust college in Mississippi.

Mrs. Minnie Eden was a Sunday dinner guest at the Mervin Reese home at Rowan. Mr. and Mrs. Else Eden of Waterloo were last Sunday guests of Mr. and Mrs. Hannas Pals.

COMMUNITY METHODIST CHURCH

Rev. B. R. Price, pastor
Church school 10:00 a. m.
Morning worship 11:00 a. m.

Thursday, 7:30 p. m. — Regular meeting of M. Y. F.

Feb. 29 — Father-Son banquet.

REFORMED CHURCH

Rev. J. Hoekstra, Pastor
Morning worship 9:30 a. m.
Sunday school 10:45 a. m.

Monday, 7:30 p. m. — Teachers' training course.

Wednesday, 7:00 p. m. Catechism classes Grades 1-9. 8:00 p. m. 10th grade catechism.

Thursday, Feb. 18 at 7:30 p. m. — Young People's League. Topic: "Light Africa." Leader: Sandra Blau.

Thursday, 8:30 p. m. (this week) Choir meeting following League.

Mr. and Mrs. Richard Schmidt and Mrs. D. R. Schmidt went to Des Moines Thursday and brought Walter Schmidt home from the hospital where he had undergone surgery on Monday.

Mrs. Dallas Schear was honored at a coffee Monday afternoon for her birthday anniversary. Several neighbor ladies came to her home.

Mr. and Mrs. L. B. Bell and Mr. and Mrs. F. N. Larsen visited Saturday at the J. W. Veeder home at Hampton.

The Dallas Card family were Sunday visitors at the Larry Neal home in Garner. The Eldon Bell family of Thornton and Mr. and Mrs. Glen Neal were Sunday visitors at the home of Mr. and Mrs. L. B. Bell.

Daniel Anderson, son of Mr. and Mrs. George Anderson of Clear Lake, spent several days at the Art Peters home.

Mrs. Rex Aldinger honored Mrs. W. P. Aldinger at a birthday anniversary coffee party at the home of the honoree, Friday afternoon.

Mrs. H. B. Janssen with Mrs. Fred Wenzel, Jr., of Belmond attended funeral services for John Young of Sheffield at the Lutheran church at Sheffield Monday afternoon. Mr. Young is the father-in-law of Mrs. Janssens' brother, Elmer Kieslich of Sheffield.

Mrs. D. L. Schofield of Rockwell spent Monday assisting Mrs. Deloris Dorenkamp and other relatives in getting Mrs. Dorenkamp's house in town ready to move into the last of this week.

Mrs. Dan Grove of Clarion spent two days with her daughter, Mrs. Delores Dorenkamp, and family during their farm sale.

- CHURCHES -

ST. JOHN LUTHERAN CHURCH

William Heinzig, Pastor
Robert Hein, S. S. Supt.

9:30 a. m. Sunday school and Bible classes.

10:30 a. m. Divine worship. How Do We Receive God's Word? Based on Luke 8:5-8.

6:30 p. m. Thursday, Feb. 18th, Luther League meeting.

9:00-11:30 a. m. Saturday — Confirmation instruction.

IMMANUEL REFORMED CHURCH

Rev. Julius Brandt, pastor
Benjamin Suntken, S. S. Supt.

9:30 a. m. — Worship service. Sermon title: "Why Christian Missions?" Scripture text — 2 Cor. 5, 14 and 15.

Sunday school following morning service.

7:30 p. m. — Worship service. Sermon title: "God in Search of Man." Scripture text: Luke 19, 5-10.

Monday, 7:00 p. m. — Catechism classes.

Thursday, 7:30 - 9:00 p. m. — Choirs and Youth Fellowships.

Wednesday, Feb. 24 — Men's Brotherhood banquet at Bethany Reformed church. Maurice Te Paske of Sioux Center is the speaker.

BETHANY REFORMED CHURCH

Rev. Elmer Vander Ploeg, pastor
John Davids, S. S. Supt.
Sunday school at 9:30.
Morning worship at 10:45.
Sermon: "He is Coming Again." Text: Acts 1:11.

Evening worship at 7:30. Sermon: "Perseverance of Saints." Text: Philippians 1:6.

Wednesday, Feb. 24 — Men's Brotherhood banquet at 6:30. The speaker is Maurice Te Paske of Sioux Center, secretary of the R. C. A. Brotherhood.

Thursday: Catechism at 7:30; Choir practice at 8:15.

Saturday — Catechism at 1:30, 2:15; 3:00.

CONGREGATIONAL CHURCH

Rev. William H. Hill, Minister
Stephen Hinman, S. S. Supt.
10:00 a. m. — Sunday school.
11:00 a. m. — Worship service. Sermon — "The Significance of Brotherhood Week."

Saturday, 9:30 a. m. — Confirmation class.

Thursday, 7:30 p. m. — Pilgrim Fellowship; 8:00 p. m. Choir rehearsal.

ST. OLAF AND TRINITY LUTHERAN CHURCHES

Trinity

Sunday school 10:00 a. m.
Church service, 11:00 a. m.

The Sunday school teachers will meet Monday evening, Feb. 22, at 7:30 o'clock at the church.

St. Olaf

9:30 a. m. — Divine worship.
10:45 a. m. — Sunday school.

Thursday, 8:00 p. m. — Choir rehearsal.

FUNDAMENTAL BAPTIST CHURCH

Harry A. McKinney, Pastor
Paul Hickman, S. S. Supt.

Sunday Bible school at 9:30 a. m.

Morning worship services 10:30 a. m.

Baptist Youth Fellowship at 7:15 p. m.

Evening gospel hour at 8:00 p. m.

Prayer meeting on Thursday

METHODIST CHURCH

Rev. M. L. Jones, Pastor

9:45 — Sunday school classes for all ages.

11:00— Morning worship

We welcome all who have a desire to worship with us.

Thursday, 7:30 p. m. — Adult

ST. FRANCIS CHURCH

Rev. R. A. Ormsby, Pastor

Late Mass at 10:00 o'clock on the second and fourth Sundays of the month.

Early Mass at 8:00 o'clock on the first third and fifth Sundays of the month.

early Mass on Sunday.

Confession Saturday and before

● Belmond Locals

Mr. and Mrs. Garfield T. Halverson attended a reception Sunday honoring Mr. and Mrs. Loren Handeland at Our Saviour's Lutheran church at Radcliffe. The Handelands were recently married.

Mr. and Mrs. Claire Hildman attended market at Mineapolis, Minn., from Sunday through Thursday of last week.

Mr. and Mrs. Arlo Stoltenberg and Marcia were Sunday visitors in the Curtis Henderson home at Zearing.

Mr. and Mrs. Glen Walton of Iowa Falls were Sunday afternoon and evening guests of Mrs. Louise Johnson.

Mr. and Mrs. Long of Minneapolis, Minn., Wallace Manning of Houston, Tex., and Mrs. Dale Beck of La Mesa, Calif., were callers Sunday evening in the Clair Bonte home.

Mrs. Rose McGrann and Mr. and Mrs Ralph Nemec and daughters of Wilmar, Minn., visited a week ago Saturday with Mrs. A. C. Hinman and other family members.

Mrs. Leona Farrell of Deer Creek, Minn., spent several days last week visiting in the homes of the Harry Slinings, Mrs. Myrtle Trager, Grace Reed and Reuben Reed.

BELMOND INDEPENDENT
BELMOND PUBLISHING COMPANY

PUBLISHERS: R. H. Gowdy, business-advertising manager; J. R. Gallagher, editor; Duane Anderson, shop superintendent.

Published each Thursday at 215 E. Main st., Belmond, Ia. Entered as second-class matter Nov. 1, 1919, at Belmond, Ia., post office under the Act of March 3, 1879.

Subscription Terms: One year in Wright and adjoining counties, $3.75; elsewhere, $4.25. Cash in advance; paper stops at expiration date shown on address label.

—MEMBER—
IOWA PRESS ASSOCIATION
NATIONAL EDITORIAL ASSN.

HOUSEHOLD AUCTION

The following household furniture and appliances of the late Mrs. Anna Swenson will be sold at public auction in Klemme, located the first residence east of the bank, on —

Sat., Feb. 20th

1:30 P. M.

1949 Chevrolet 2-door Styline Deluxe Car, good condition; Westinghouse Refrigerator, with deep freeze compartment, 11-ft. 75 lbs., new in 1959; Universal Shellane Gas Stove; Magic Chef apartment size gas stove; 1 Chrome Kitchen Table with 4 Chairs, good; Maytag Washing Machine and double rinse tubs; Brown Davenport and Chair, new; Philco model 84 Window Air Conditioner; 2 Platform Rockers; Piano; 2 full size Beds; 1 twin size Bed; 1 Studio Couch; 2 Dressers with mirrors; 1 Secretary; White treadle Sewing Machine; 9x12 Rug, rose; 2 Hassocks.

2 Table Model Radios; Record Player; Record Cabinet; 2 Wood Rockers; 2 Corner China Closets; Round Dining Room Table, with 4 chairs; 2 Floor Lamps; Hoover Upright Sweeper, new; 2 Electric Fans; 2 Trash Burners; G. E. Electric Iron; Montgomery Ward Electric Blanket; Electric Heating Pad; Electric Lawn Mower; 3 Trunks; Mirrors; Magazine Racks; Hot Plate; 2 burner; Antenna, with new rotor; Stevens single shot Rifle; 12 gauge Shotgun, single shot; Numerous shop tools, garden equipment, dishes, pans, etc.

TERMS OF SALE: CASH. No property removed until settled for.

ANNA SWENSON, ESTATE

ROY SWANSON, Executor

CLIFF HOWLETT, BRITT, AUCTIONEER
FIRST NATIONAL BANK, KLEMME, CLERK

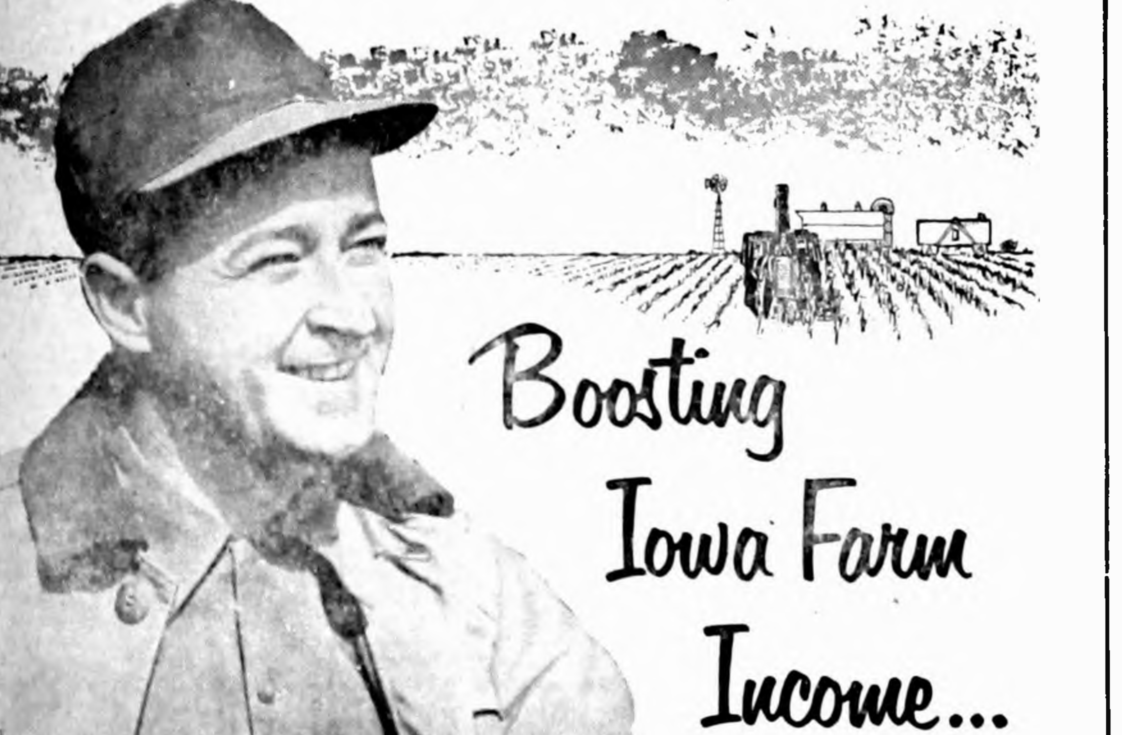

"For cash farm income, we Iowa farmers can give top credit to America's brewing industry as one of our best customers. Last year, for example, the industry bought over $240,000,000.00 worth of farm products for use in making beer. And No. 1 on the list was Iowa's own No. 1 cash crop, corn.

...more for Iowa

"But that is only part of the benefits we Iowans derive from this great industry. It creates jobs for over 23,000 Iowa workers, has over $62,000,000.00 invested in our state, and pays more than $25,000,000.00 a year taxes on beer sold in Iowa. Farmers and townsmen alike, we can all agree . . .

...the Brewing Industry helps Build Iowa

UNITED STATES BREWERS FOUNDATION—IOWA DIVISION—814 LIBERTY BLDG.—DES MOINES, IA.

WE'VE CHOPPED PRICES

All over the Store During

HAROLD'S

Yellow Tag Sale

FREE: $1.50 Necktie With Purchase of any Campus or Tru-Val SPORT SHIRT at $2.98, $3.98 and $4.98
SIZES—S-M-L AND XL

UP TO 40% OFF ON MEN'S & BOYS PARKAS or CAR COATS
SEE YELLOW TAGS FOR SALE PRICES

Men's Lined JACKETS Reg. $6.98 NOW......... $5

Blue Chambray SHIRTS Reg. $1.49, NOW...... 99¢

RUMMAGE TABLE
Boys Sport Shirts—Western Shirts
Pajamas & Ivy Leagues—Ladies Jeans
Men's Flannel Shirts—Many Others
50% OR MORE

Men's and Boys' Ivy League Pants
Reg. $4.98 NOW ... $3.98 — Reg. $3.98 NOW ... $3.29

WHITE CUSHION SOLE, HEEL & TOE SOX
Reg. $1.13 — 3 PAIR for................
Rockford Sox, Reg. $1.17, 3 PAIR for.... 99¢

Reg. $13.98 Value — 2-Piece
Insulated Thermorama Suits—ONLY...... $9.99

MEN'S SWEAT SHIRTS
Reg. $1.69 NOW $1.29 — with Hoods Reg. 2.98—$2.59

MEN'S SWEATERS REDUCED
SEE YELLOW TAGS FOR SALE PRICES

MEN'S JACKETS REDUCED
TANKER, B15 AND N-1 JACKETS
SEE YELLOW TAGS FOR SALE PRICES

20% Off ON ALL MEN'S AND BOYS' WINTER CAPS

WHILE THEY LAST
Men's $2.98 Flannel Shirts, ONLY......... $1.98

LOOK FOR THE YELLOW TAGS THROUGHOUT THE STORE

Prices Have Been Cut To Pay You To Drive Many Miles To Save On Clothing

HAROLD'S

In Belmond — Budget Priced Quality Merchandise

If it hasn't got it HERE
it hasn't got it!

Intensive cropping practices employed these days require heavy fertilization. If soil nutrients aren't replaced by the application of adequate amounts of commercial fertilizer, the soil DOESN'T HAVE IT! And your crops CAN'T GET IT!

The best way for you to accomplish an adequate fertilization program is with Ris-Van . . the complete analysis liquid fertilizer . . the premium quality fertilizer . . that costs no more than ordinary dry fertilizer, but does so much more for you!

With Ris-Van, you get a product that is 100% water soluble. It is immediately available to the plant. Ris-Van is not only faster acting . . . but longer lasting. And the labor saved applying Ris-Van adds up to lower crop production costs.

Before the Spring work starts, drop in and let us show you the best, most economical method of putting plant nutrients within roots' reach with Ris-Van, Man . . . that's fertilizer!

RIS-VAN LIQUID FERTILIZER

RIS-VAN'S GOT IT! So Get Ris-Van, Man, . . . That's Fertilizer!

SEE JOE TRIPLETT AT:

RIS - VAN - Inc. Phone 201 BELMOND

DAY DREAMING
ABOUT A HOME?

We'll Help Make Your Dreaming Come True This Spring

Day dreams are delightful, but in the case of that new home you're wishing you could buy — reality can be even more wonderful. And turning the day dream into reality is easier, faster than you think . . . with the help of this realty firm.

45 DAY DELIVERY
On the Page & Hill Home of Your Choice

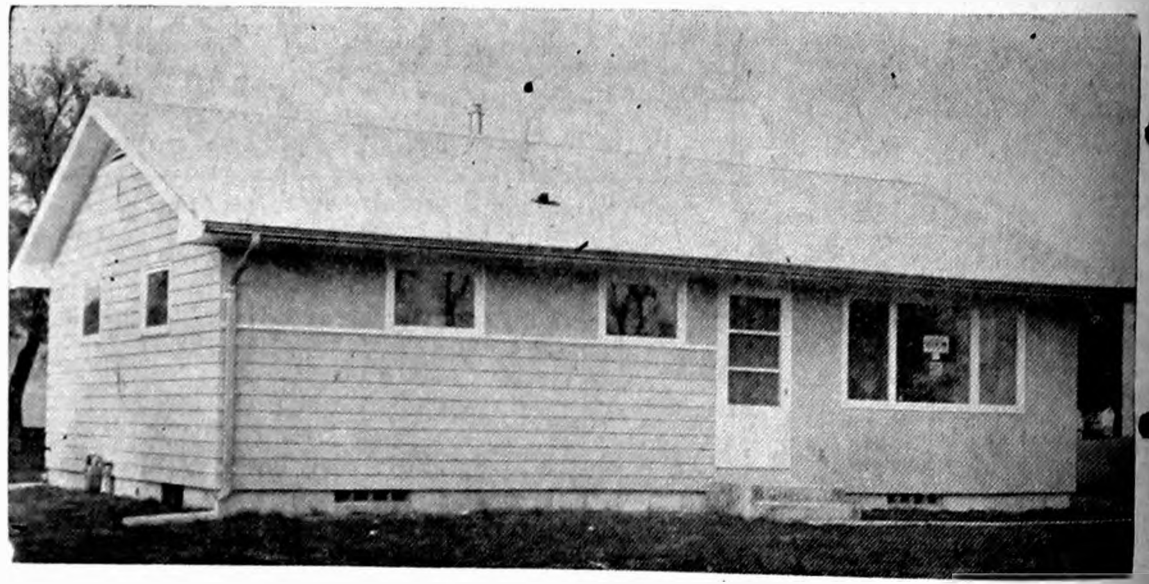

25–3 & 4-Bedroom Home Styles
BUY YOUR PAGE & HILL HOME
On Monthly Payments as Low or Lower Than Your Present Rent Payments.

● If you are a GI — NO DOWN PAYMENT REQUIRED and you have up to 29 years to pay for your home.

● If you qualify for FHA — ONLY 3% DOWN PAYMENT REQUIRED and up to 30 years to pay for your home.

FOR THE HOME OF YOUR CHOICE, REGARDLESS OF SIZE OR LOCATION, SEE

Neil Flanagan, Realtor

REAL ESTATE PHONE 391—BELMOND INSURANCE

City Ordinance No. 117 on Zoning-Planning

ORDINANCE NO. 117

AN ORDINANCE TO REGULATE AND RESTRICT THE LOCATION AND USE OF BUILDINGS, STRUCTURES, AND LAND FOR TRADE, INDUSTRY, COMMERCE, RESIDENCE OR OTHER PURPOSE; TO REGULATE AND RESTRICT THE HEIGHT OF BUILDINGS HEREAFTER ERECTED OR ALTERED; TO REGULATE AND DETERMINE THE AREA OF YARDS AND OTHER OPEN SPACES ABOUT BUILDINGS; TO REGULATE AND DETERMINE THE DENSITY OF USE OF LAND AND LOT AREAS; AND FOR SAID PURPOSES TO DIVIDE THE CITY INTO DISTRICTS; TO PROVIDE FOR ENFORCEMENT AND A BOARD OF ADJUSTMENT, AND TO PRESCRIBE PENALTIES FOR THE VIOLATION OF ITS PROVISIONS.

WHEREAS, the City Council of the City of Belmond deems it necessary in order to lessen congestion in the streets; to secure safety from fire, panic and other dangers; to promote health and the general welfare; to provide adequate light and air; to prevent the over-crowding of land; to avoid undue concentration of population; to facilitate the adequate provision of transportation, water, sewerage, schools, parks, and other public requirements; to conserve the value of buildings and property, and to encourage the most appropriate use of land throughout the City with reasonable consideration, and in accordance with a comprehensive plan.

NOW, THEREFORE, BE IT ORDAINED BY THE CITY COUNCIL OF THE CITY OF BELMOND, IOWA:

ARTICLE I
TITLE

SECTION 1. This Ordinance shall be known, and may be referred to as the "Zoning Ordinance" of the City of Belmond, Iowa.

ARTICLE II
INTERPRETATION OF STANDARDS

SECTION 1. In their interpretation and application, the provisions of this Ordinance shall be held to be minimum requirements. Where this Ordinance imposes a greater restriction than is imposed, or required by other provisions of law, or by other rules or regulations or ordinances, the provisions of this Ordinance shall control. Where for specific land, the requirements of any other ordinance of the City of Belmond are more stringent or restrictive than the requirements set forth herein, nothing herein shall be construed to waive compliance with the provisions of such other ordinance.

ARTICLE III
DEFINITIONS

SECTION 1. For the purpose of this Ordinance, certain terms and words are hereby defined. Words used in the present tense shall include the future, the singular number shall include the plural, and the plural the singular. The word "building" shall include the word "structure", the word "shall" is mandatory, and not directory.

Accessory Use or Structure: A use or structure subordinate to the principal use of a building on the lot, and serving a purpose customarily incidental to the use of the principal building.

Alley: A public way, for the use of vehicles affording a secondary means of access to abutting property.

Apartment: A room or suite of rooms in a multi-family dwelling intended or designed for use as a residence by a single family.

Basement: A story having part, but not more than one-half of its height below grade. A basement is counted as a story.

Beginning of Construction: The incorporation of labor and materials within the walls of the building or buildings.

Building: Any structure designed or intended for the support, enclosure, shelter, or protection of persons, animals, or property.

Building, Height of: The Vertical distance from the average, natural grade at the building line, to the highest point of the coping of a flat roof, or to the mean height level between eaves and ridge for gable, hip, and gambrel roofs.

Bulk Stations: Distributing stations commonly known as bulk or tank stations, used for the storage and distribution of flammable liquids, or liquefied petroleum products.

Cellar: That portion of a building having more than one-half of its height below grade. A cellar is not counted as a story.

District: A section or sections of the City within which the regulations governing the use of buildings and premises, or the height and area of buildings and premises are uniform.

Dwelling: Any building, or portion thereof, which is designed or used exclusively for residential purposes.

Dwelling, Single-family: A dwelling designed for or occupied exclusively for residence purposes by one family or housekeeping unit.

Dwelling, Two-family: A dwelling designed for or occupied exclusively by two families, or housekeeping units, living independently of each other.

Dwelling, Multi-family: A dwelling designed for, or occupied by more than two families, or housekeeping units, living independently of each other.

Family: A group of one or more persons occupying a premises and living as a single housekeeping unit, as distinguished from a group occupying a boarding house, lodging house, or hotel, as defined herein.

Frontage: All the property on one side of a street between two intersecting streets measured along the line of the street, or if the street is dead-ended, then all of the property abutting on one side between an intersecting street and the dead-end of the street.

Garage, Private: A garage intended for, and used by, the private motor vehicles of the families resident upon the premises; however, such garage shall not be used for more than one (1) small commercial vehicle per family resident upon the premises.

Grade: For buildings having walls adjoining one street only, the elevation of the regularly established sidewalk grade at the center of the wall adjoining the street.

For buildings having walls adjoining more than one street, the average of the elevation of the regularly established sidewalk grades at the center of all walls adjoining the streets.

For buildings having no wall adjoining the street, the average level of the finished surface of the ground adjacent to the exterior walls of the building.

Home Occupation: Any occupation or activity carried on by a member of the immediate family residing on the premises, in connection with which there is used no sign other than a name plate affixed to the outer wall, of not more than one square foot' in area, which will indicate from the exterior that the building is being utilized in part for any purpose other than that of a dwelling; there is kept no stock in trade nor commodity sold upon the premises; no person is employed other than a member of the immediate family residing on the premises.

Hotel: A building in which lodging, or boarding and lodging are provided and offered to the public for compensation, and in which ingress and egress to and from all rooms is made through an inside lobby or office supervised by a person in charge at all hours.

Junk Yard: Any area where waste, discarded or salvaged materials are bought, sold, exchanged, baled or packed, disassembled or handled, including house wrecking yards, used lumber yards and places or yards for storage of salvaged house wrecking and structural steel materials and equipment, automobile, tractor, or machinery wrecking and used parts yards, but not including areas where such uses are conducted entirely within a completely enclosed building, and not including the processing of used, discarded, or salvaged materials as part of the manufacturing operation.

Lot: A parcel of land occupied, or intended for occupancy by one main building, together with its accessory buildings officially approved, and having frontage upon a public street.

Lot, Corner: A lot abutting upon two (2) or more streets at their intersection.

Lot, Depth of: The mean horizontal distance between the front and rear lot lines.

Lot, Double Frontage: A lot having a frontage on two (2) non-intersecting streets, as distinguished from a corner lot.

Lot, Interior: A lot other than a corner lot.

Lot, Lines: The lines bounding a lot.

Lot of Record: A lot which is part of a subdivision, the plat of which has been recorded in the office of the County Recorder of Wright County, or a parcel of land, the deed of which was recorded in the office of the County Recorder of Wright County prior to the adoption of this Ordinance.

Lot Width: The width of a lot measured at the building line and at right angles to its depth.

Motel, Auto Court: A building, or group of attached or detached buildings containing individual sleeping, or living units for overnight auto tourists, with garage attached, or parking facilities conveniently located near each such unit.

Non-conforming Use: Any building, or land lawfully occupied by a use at the time of passage of this Ordinance or amendments hereto, which does not conform after the passage of this Ordinance, or amendments thereto with the use regulations of the district in which it is situated.

Parking Space: An area of not less than two hundred fifty (250) square feet, either within a structure or in the open, exclusive of the driveway or access drives, for the parking of a motor vehicle.

Story: That portion of a building included between the surface of any floor and the surface of the floor next above it, or if there be no floor above it, then the space between the floor and the ceiling or roof next above it.

Story, Half: A space under a sloping roof which has the line of intersection of roof decking and the wall face not more than four feet above the top floor level. A half-story containing independent apartments or living quarters shall be counted as a full story.

Street: A public or private thoroughfare which affords the principal means of access to abutting property, and is measured from street line to street line.

Street Line: A dividing line between a lot, tract, or parcel of land and a contiguous street.

Structure: Anything constructed or erected, the sum of which requires permanent location on the ground, or attached to something having a permanent location on the ground.

Structural Alterations: Any replacement or changes in the type of construction, or in the supporting members of a building or structure, such as bearing walls or partitions, columns, beams or girders, beyond ordinary repairs and maintenance, as may be required for the safety of the building.

Tourist Home: A residential building in which rooms are available for rental purposes as overnight sleeping accommodations primarily for automobile travelers.

Trailer: Any structure, including a mobile home, used for living, sleeping, business, or storage purposes having no foundation other than wheels, blocks, skids, jacks, or skirtings, and which has been, or reasonably may be, equipped with wheels or other devices for transporting the structure from place to place, whether by motive power or other means. The term "trailer" shall include camp car and house car. For the purposes of this Ordinance, a trailer is a single-family dwelling, and shall conform to all regulations therefore, except when located in a trailer or tourist camp.

Trailer Park: Any lot, or portion of a lot upon which two (2) or more trailers or mobile homes, occupied for dwelling or sleeping purposes, are located, regardless of whether or not a charge is made for such accommodation.

Yard: An open space on the same lot with a building, unoccupied and unobstructed by any portion of a structure from the ground upward, excepting as otherwise provided herein. In measuring a lot for the purpose of determining the depth of a front yard, or the depth of the rear yard, the least distance between the lot line and the main building shall be used.

Yard, Front: A yard extending across the full width of the lot and measured between the front lot line and the building, or any projection thereof, other than the projection of the usual steps or unenclosed porches.

Yard, Rear: A yard extending across the full width of the lot and measured between the rear lot line and the building, or any projections other than steps, unenclosed balconies, or porches. On corner lots, the rear yard shall be considered as parallel to the street upon which the lot has its least dimension. The rear yard, shall in all cases, be at the opposite end of the lot from the front yard.

Yard, Side: A yard extending from the front yard to the rear yard and measured between the side lot lines and the building, or any projection thereof.

Zoning Administrative Officer: The individual appointed by the City Council to administer and enforce the provsions of this Ordinance.

ARTICLE IV
DISTRICTS AND BOUNDARIES

SECTION 1. In order to classify, regulate, and restrict the location of trades, industries, and the location of buildings designed for specified uses, to regulate and limit the height and bulk of buildings hereafter erected or altered, to regulate and limit the intensity of the use of lot areas, and to regulate and determine the area of yards, courts, and other open spaces within and surrounding such buildings, the City of Belmond, Iowa, is hereby divided into six (6) classes of districts. The use, height, and area regulations are uniform in each class of district, and said districts shall be known as:

A-1 Rural Restricted
R-1 Residential District
R-2 Residential District
C-1 Commercial District
I-1 Industrial District
I-2 Industrial District

SECTION 2. The boundaries of these districts are indicated upon the Zone Plan of the City of Belmond, Iowa, which plan is made a part of this Ordinance by reference. The said Zone Plan, and all the notations, references, and other matters shown thereon, shall be as much a part of this Ordinance as if the notations, references, and other matters set forth by said plan were all fully described herein: the original of which is properly attested, and is on file in the office of the City Clerk of the City of Belmond, Iowa.

The district boundaries are either lot lines, or the center lines of streets and alleys, unless otherwise shown, and where the districts designated are bounded approximately by street, alley, or lot lines, and are not dimensioned otherwise, the lot lines or center lines of streets and alleys shall be construed to be the boundary of the district.

SECTION 3. All territory which may hereafter be annexed to the City of Belmond, Iowa, shall be considered as being in the "A-1" Rural Restricted District until otherwise changed by ordinance.

SECTION 4. All areas within the corporate limits of the City of Belmond which are under water, and not shown as included within any district, shall be subject to all regulations of the district which immediately adjoins the water area.

ARTICLE V
GENERAL REGULATIONS

SECTION 1. CONFORMANCE REQUIRED. Except as herinafter specified, no building or structure shall be erected, converted, enlarged, reconstructed, moved, or structurally altered, nor shall any building or land be used which does not comply with all of the district regulations established by this Ordinance for the district in which the building or land is located.

SECTION 2. NON-CONFORMING USES. The lawful use of a building or land existing on the effective date of this Ordinance may be continued, although such use does not conform to the provisions hereof. If no structural alterations are made, the non-conforming use of a building may be changed to another non-conforming use of the same, or of a more restricted classification. Whenever a non-conforming use has been changed to a more restricted use, or to a conforming use, such use shall not thereafter be changed to a less restricted use. The non-conforming use of a building may be hereafter extended throughout those parts of a building which were manifestly arranged or designed for such use at the time of the enactment of this Ordinance.

SECTION 3. DISCONTINUANCE OF NON-CONFORMING USE: No premises, building, or portion thereof, used in whole or part for non-conforming purposes according to the provisions of this Ordinance, which hereafter become and remain vacant for a continued period of two (2) calendar years shall again be used except in conformity with the regulations of the district in which such building or premises is situated.

SECTION 4. DAMAGED NON-CONFORMING BUILDINGS. No building which has been damaged by fire, explosion, Act of God, or the public enemy, to the extent of more than sixty-five (65) percent of the fair market value of the building immediately prior to damage, shall be restored except in conformity with the regulations of this Ordinance. If a building is damaged by less than sixty-five (65) percent of the fair market value, it may be repaired or reconstructed, and used as before the time of damage, provided that such repairs and reconstruction be done within twelve (12) months of the date of such damage.

SECTION 5. ACCESSORY BUILDINGS No accessory building shall be erected in any required court, or in any yard other than a rear yard except as provided hereinafter. Accessory buildings shall be at least two (2) feet from lot lines of adjoining lots which are in any "R" District; on a corner lot they shall conform to the set-back regulations on the side street; there shall be at least five (5) feet from any other separate building or structure on the same lot, and at least five (5) feet from any alley line, except that, when any entrance to an accessory building faces the alley, said accessory building shall be at least twenty (20) feet from any alley line. Accessory buildings may be erected as part of the principal building, or may be connected thereto by a breeze-way, or similar structure, and such accessory building shall be considered as part of the principal building for all yard requirements. A carport or garage for a residence may be in a side yard provided that a full required side yard is provided between the garage or carport and the side lot line. An accessory building within sixty (60) feet of the front lot line shall have a full side yard between it and the side lot line. Accessory buildings which are not a part of the main building shall not occupy more than thirty (30) percent of the rear yard, and shall not exceed fifteen (15) feet in height; however, this regulation shall not be interpreted to prohibit the construction of a five hundred fifty (550) square foot garage on a minimum rear yard.

SECTION 6. CORNER LOTS. For corner lots platted after the effective date of this Ordinance, the side street yard shall be equal in width to the set-back regulation of the lots to the rear having frontage on the intersecting street. If there are no lots to the rear having frontage on the intersecting street, the side yard shall be not less than fifty (50) percent of the front yard requirement.

On corner lots platted and of record at the time of the effective date of this Ordinance, the same regulations shall apply, except that this regulation shall not be so interpreted as to reduce the buildable width of the corner lot facing an intersecting street to less than twenty-eight (28) feet nor to prohibit the erection of an accessory building.

SECTION 7. FRONT YARD. In any "R" District there shall be a minimum front yard required as stated in the yard requirements for that particular district: provided, that in no case shall the front yard depth be less than the smallest front yard depth of an existing building within two hundred (200), feet of either side lot line.

SECTION 8. REQUIRED YARD CANNOT BE REDUCED. No lot shall be reduced in size so as to make the width or total area of the lot, or any yard, or any other open space, less than the minimum required by this Ordinance. No part of a yard, or other open space provided about a building or structure for the purpose of complying with the provisions of this Ordinance, shall be included as a part of a yard, or other open space required under this Ordinance for another building or structure. Off-street parking and loading areas may occupy all or part of any required yard or open space, except as otherwise specified in this ordinance.

SECTION 9. BUILDING LINES ON APPROVED PLATS. Whenever the plat of a land subdivision approved by the City Planning and Zoning Commission, and on record in the office of the County Recorder shows a set-back building line along any frontage for the purpose of creating a front or side yard line, the building line thus shown shall apply along such frontage in place of any other yard line required in this Ordinance, unless specific yard requirements in this Ordinance require a greater set-back.

ARTICLE VI
A-1 RURAL RESTRICTED DISTRICT

SECTION 1. REGULATIONS. The regulations set forth in this Article, or elsewhere in this Ordinance, when referred to in this Article shall apply in the "A-1" Rural Restricted District.

SECTION 2. USE REGULATIONS. A building or premises shall be used only for the following purposes:

A. Principal Permitted Uses:

1. Single-family dwellings.
2. Farms, truck gardens, orchards and nurseries, provided that no poultry or livestock shall be raised within 100 feet of any residence or residential district.
3. Transient amusement enterprises, such as carnival, circus, rides and shows, subject to approval by the City Council.
4. Extraction of minerals or raw material, subject to prior recommendation from the Planning and Zoning Commission and approval by the City Council.
5. Churches, institutions of a religious, philanthropic, or charitable nature except penal or correctional institutions.
6. Public schools, public parks, playgrounds, community buildings, and similar community facilities.
7. Public and private forests and wildlife reservations, or similar conservation projects.
8. Public utility structures and equipment necessary for the operation thereof.
9. Outdoor advertising signs and billboards, provided that prior recommendation is obtained for such signs and/or billboards from the Planning and Zoning Commission, and approval granted by the City Council.

B. Accessory Uses:

1. Accessory buildings and uses customarily incident to any of the above uses.
2. Bulletin boards and signs pertaining to the lease, hire, or sale of a building or premises; or signs pertaining to any material that is grown or treated within the district; provided, however, that such signs shall be located upon, or immediately adjacent to the building, or in the area in which such materials are treated, processed, or stored.

SECTION 3. HEIGHT REGULATIONS. No building shall exceed two and one-half (2½) stories, or shall it exceed thirty-five (35) feet in height, except as hereinafter provided.

SECTION 4. LOT AREA, LOT FRONTAGE AND YARD REQUIREMENTS. The following minimum requirements shall be observed:

USE	LOT AREA	LOT WIDTH	LOT AREA PER FAMILY	FRONT YARD DEPTHS	SIDE YARD WIDTHS LEAST WIDTH ON ANY ONE SIDE	SIDE YARD WIDTHS MINIMUM SUM OF BOTH SIDE YARDS	REAR YARD DEPTHS
Dwellings	1 acre		1 acre	50 ft.	15 ft.	30 ft.	50 ft.
Other permitted uses				50 ft.	15 ft.	30 ft.	50 ft.

ARTICLE VII
"R-1" SINGLE FAMILY RESIDENTIAL DISTRICT

SECTION 1. REGULATIONS. The regulations set forth in this Article, or elsewhere in this Ordinance which are applicable, shall apply in the "R-1" Residential District.

SECTION 2. USE REGULATIONS. A building or premises shall be used only for the following purposes:

A. Principal Permitted Uses:

1. Single-family dwellings.
2. Churches and accessory buildings.
3. Public and private schools, or other educational institutions.
4. Non-commercial parks, playgrounds, and community buildings owned or operated by public or semi-public agencies.
5. Agriculture, including truck gardening, but not the raising of poultry, pets, or livestock for commercial purposes, or on a schedule that would be objectionable because of noise or odor to surrounding residences.

B. Accessory Uses:

1. Home occupations.
2. Bulletin boards, or signs not exceeding fifty (50) square feet in area pertaining to the construction, lease, hire, or sale of a building or premises, which board or sign shall be removed as soon as the premises are leased, hired, sold, or construction completed.
3. Church bulletin boards.

SECTION 3. HEIGHT REGULATIONS. No building shall exceed two and one-half (2½) stories, or thirty-five (35) feet in height, and no accessory structure shall exceed one (1) story, or fifteen (15) feet in height.

SECTION 4. LOT AREA, FRONTAGE, AND YARD REQUIREMENTS. The following minimum requirements shall be observed, subject to the modifications contained in Article XIII.

USE	LOT AREA	LOT WIDTH	LOT AREA PER FAMILY	FRONT YARD DEPTHS	SIDE YARD WIDTHS LEAST WIDTH ON ANY ONE SIDE	SIDE YARD WIDTHS MINIMUM SUM OF BOTH SIDE YARDS	REAR YARD DEPTHS
Dwellings	7,500 sq. ft.	60 ft.	7,500 sq. ft.	30 ft.	7 ft.	15 ft.	35 ft.
Other Permitted Uses:	10,000 sq. ft.	80 ft.		35 ft.	8 ft.	20 ft.	35 ft.

ARTICLE VIII
"R-2" RESIDENTIAL DISTRICT

SECTION 1. REGULATIONS. The regulations set forth in this Article, or elsewhere in this Ordinance which are applicable, shall apply in the "R-2" Residential District.

SECTION 2. USE REGULATIONS: A building or premises shall be used only for the following purposes:

A. Principal Permitted Uses:

1. Any use permitted in the "R-1" District.
2. Two-family and multi-family dwellings.
3. Funeral homes and mortuaries.
4. Boarding and lodging houses.
5. Institutions of a religious, educational, or philanthropic nature.
6. Hospitals, clinics, nursing and convalescent homes, excepting animal hospitals and clinics.
7. The office or studio of a doctor, dentist, lawyer, teacher, or other member of a recognized profession in his dwelling, provided that not more than the equivalent of one third (1/3) of the area of the dwelling shall be used for such purposes.

B. Accessory Uses:

1. Accessory uses permitted in the "R-1" District.

SECTION 3. HEIGHT REGULATIONS. No building shall exceed two and one-half (2½) stories or thirty-five (35) feet in height.

SECTION 4. LOT AREA, LOT FRONTAGE, AND YARD REQUIREMENTS. The following minimum requirements shall be observed, subject to the modifications contained in Article XIII.

USE	LOT AREA	LOT WIDTH	LOT AREA PER FAMILY	FRONT YARD DEPTHS	SIDE YARD WIDTHS LEAST WIDTH ON ANY ONE SIDE	SIDE YARD WIDTHS MINIMUM SUM OF BOTH SIDE YARDS	REAR YARD DEPTHS
One-Family:	6,000 sq. ft.	50 ft.	6,000 sq. ft.	30 ft.	5 ft.	12 ft.	30 ft.
Two-Family:	6,000 sq. ft.	60 ft.	3,000 sq. ft.	30 ft.	7 ft.	15 ft.	30 ft.
Multi-Family:	7,500 sq. ft.	70 ft.	2,500 sq. ft. for 1st 3 families & 1,000 for each added family	30 ft.	7 ft.	15 ft.	30 ft.
Other Permitted Uses:	6,000 sq. ft.	50 ft.		30 ft.	5 ft.	12 ft.	30 ft.

ARTICLE IX
"C-1" COMMERCIAL DISTRICT

SECTION 1. REGULATIONS. The regulations set forth in this Article, or elsewhere in this Ordinance which are applicable, shall apply in the "C-1" Commercial District.

SECTION 2. USE REGULATIONS. A building or premises shall be used only for the following purposes:

A. Principal Permitted Uses:

1. Any use permitted in the "R-2" Residential District.
2. Shops for sale of goods and products at retail, including gasoline service stations.
3. Shops for repair and servicing of electrical, radio and television appliances, bicycles, and similar articles.
4. Laundry, dry cleaning, shoe repair, tailoring, dressmaking, and similar trade.
5. Banks, offices, and studios.
6. Personal service shops, such as barber shops and beauty parlors.
7. Animal hospitals and clinics where there are no open kennels or yards.
8. Parking lots and storage garages.
9. Theatres.
10. Heating, plumbing, sheet metal, and electrical shops.
11. Auto service garages, new and used car lots.
12. Farm implement sales and repair shops.
13. Ballrooms, billiard parlors, pool halls, and bowling alleys.
14. Restaurants, cafes, and soda fountains.
15. Lumber yards, carpenter, and cabinet shops.
16. Hotels, motels, and auto courts.
17. Outdoor advertising signs.
18. Trailer Parks.
19. Wholesale business or storage warehouse.

In the "C-1" Commercial District, as long as the uses are not obnoxious or offensive, due to the emission of noise, odor, dust, or vibration, there may also be:

1. Dairy products manufacturing.
2. Commercial bakeries.
3. Cleaning, dyeing, and laundry works.
4. Food and fiber products manufacturing.
5. Sign painting shops.
6. Truck terminals, trailer and truck services.
7. Wood products manufacturing.
8. Other uses similar to the above in accordance with requirements shown in Article XIV.

B. Accessory Uses:

1. Accessory uses permitted in the "R-2" District.
2. Outdoor advertising signs and billboards, provided that no such sign or billboard shall be permitted where the majority of the buildings on a block are exclusively residence on both sides of the street, or which faces the front or side lot line of any lot in any "R" District used for residential purpose; or which faces any public parkway, public square, or entrance to any public park, school, church, or similar institution within 300 feet thereof. No sign shall be located in such a manner or place as will constitute a hazard to endanger or impair the safety of pedestrians or motorists. No flashing signs shall be allowed on the sides of lots adjacent to a residential district.
3. Accessory uses and structures customarily incidental to any permitted principal use.
4. No building shall exceed 3 stories, or thirty-five (35) feet in height.

SECTION 4. LOT AREA, LOT FRONTAGE, AND YARD REQUIREMENTS. The following minimum requirements shall be observed, subject to the modifications contained in Article Thirteen (XIII).

USE	LOT AREA	LOT WIDTH	LOT AREA PER FAMILY	FRONT YARD DEPTHS	SIDE YARD WIDTHS LEAST WIDTH ON ANY ONE SIDE	SIDE YARD WIDTHS MINIMUM SUM OF BOTH SIDE YARDS	REAR YARD DEPTHS
Dwellings			Same as specified in the "R-2" District.				
Motels & Auto Courts:	½ acre	100 ft.	1,500 sq. ft.	30 ft.	15 ft.	30 ft.	20 ft.
Trailer Parks:	½ acre	100 ft.	See*	30 ft.	15 ft.	30 ft.	20 ft.
Other Permitted Uses:				None	None, except adjacent to an "R" District in which case not less than 10 ft.		30 ft.

*Trailer courts shall provide a minimum of twelve hundred fifty (1,250) square feet of space, excluding drives, automobile parking spaces, and accessory buildings for each and every trailer accommodated. Each trailer space shall be at least twenty-five (25) feet wide, and shall provide a yard not less than five (5) feet wide on every side of the trailer. No trailer shall be located closer than fifteen (15) feet from any property line bounding the court.

ARTICLE X
"I-1" INDUSTRIAL DISTRICT

SECTION 1. REGULATIONS. The regulations set forth in this Article, or elsewhere in this Ordinance which are applicable, shall apply in the "I-1" Industrial District.

SECTION 2. USE REGULATIONS. A building or premises shall be used only for the following purposes:

A. Principal Permitted Uses:

1. Grain elevators.
2. Light foundry casting.
3. Iron works, ornamental.
4. Paper products manufacturing.
5. Plastic products manufacturing. (previously prepared material).
6. Contractor's storage yard.
7. Well drilling services.
8. Seed corn processing.
9. Other uses similar to the above, which will not be obnoxious or offensive by reason of emission of odor, dust, smoke, gas, or noise, provided that permission is granted in accordance with the procedure outlined in Article Fourteen (XIV.).

B. Accessory Uses.

1. Any accessory use permitted in "C-1" Commercial District.
2. Any accessory uses customarily incidental to a permitted principal use.

SECTION 3. REQUIRED CONDITIONS. No use shall be permitted to be established or maintained, which by reason of its nature or manner of operation is, or may become hazardous, obnoxious, or offensive, due to the emission of odor, dust, smoke, gas fumes, noise, vibrations, refuse matter, or water-carried waste.

SECTION 4. HEIGHT REGULATIONS. No structure shall exceed in height the distance measured to the right of way line of the nearest street, or one-half the distance of a line measured to the closest lot line of a more restrictive classification of property. From any portion of the proposed building or structure except hereinafter modified by Article XIII.

SECTION 5. YARD REQUIREMENTS. The following minimum requirements shall be observed subject to the modifications contained in Article XIII.

USE	LOT AREA	LOT WIDTH	LOT AREA PER FAMILY	FRONT YARD DEPTHS	SIDE YARD WIDTHS Each Side Yard	REAR YARD DEPTHS
Dwellings			Same as specified in the "R-2" District			
Trailer Parks			Same as specified in the "C-1" District			
Motels and Auto Courts			Same as specified in the "C-1" District			
Other permitted uses				40 ft.	None required except adjacent to an "R" District in which case not less than 25 ft.	40 ft.

ARTICLE XI
"I-2" INDUSTRIAL DISTRICT

SECTION 1. REGULATIONS. The regulations set forth in this Article, or elsewhere in this ordinance which are applicable, shall apply in the "I-2" Industrial District.

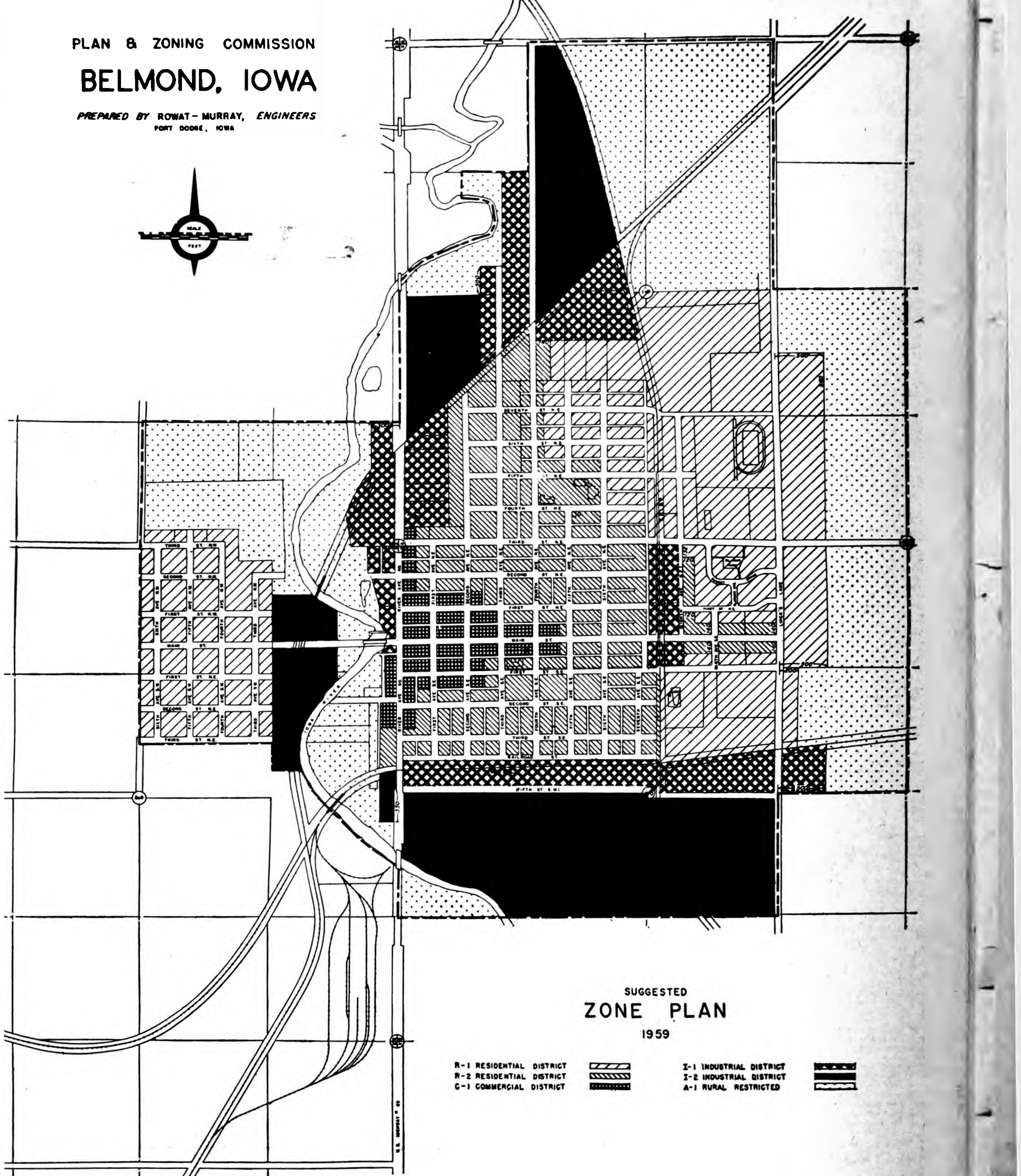

THIS ZONE PLAN for the City of Belmond, as prepared by Rowat-Murray, Engineers, becomes law with publication of the accompanying Ordinance No. 117, which was passed by the city council on Monday of last week. Map is provided through the courtesy of The Independent to make the provisions of the city zoning plan more easily understandable. Note key at lower right of map which indicates districting of the city according to provisions of the zoning-planning ordinance. Black areas, for example, are those that have been specified for industrial purposes.

SECTION 2. USE REGULATIONS. A building or premises may be used for any purpose, subject to the requirements and conditions contained in this Article:

A. Principal Permitted Uses:

1. No zoning permit shall be issued for any use in conflict with any Ordinance of the City of Belmond, or law of the State of Iowa regulating nuisances.
2. No zoning permit shall be issued for any dwelling, school, hospital, clinic, or other institutions for human care, except where incidental to a permitted principal use.
3. No zoning permit shall be issued for any of the following uses until, and unless, the location of such use shall have been authorized by the City Council after reports by the 'Planning and Zoning Commission, City Engineer, Chief of the Fire Department, and the local Health Officer:

a. Abattoirs and slaughterhouses, or stockyards.
b. Acid manufacturing or wholesale storage of acids.
c. Cement, lime, gypsum, or plaster of paris manufacture.
d. Chemical manufacturing.
e. Distillation of bones, or fat rendering.
f. Explosive manufacture, or storage.
g. Fertilizer manufacture.
h. Garbage, offal or dead animal reduction or dumping, provided that all refuse is earth-covered daily.
i. Gas manufacture and cylinder recharging.
J. Glue, size, or gelatine manufacture.
k. Junkyards, where the premises upon which such activities are conducted are wholly enclosed within a building, wall, or fence, not less than six (6) feet in height, and completely obscuring the activity from sight from surrounding lots, streets, or highways.
l. Petroleum, or its products, refining, or wholesale storage of.
m. Rubber goods manufacture.
n. Sand or gravel pits.

SECTION 3. REQUIRED CONDITIONS.

A. The best practical means known for the disposal of refuse matter, or water-carried waste, the abatement of obnoxious or offensive odor, dust, smoke, gas, noise, or similar nuisance, shall be employed.

B. All principal buildings, and all accessory buildings or structures, including loading and unloading facilities, shall be located at least one hundred (100) feet from any residential district, and not less than fifty (50) feet from any commercial district.

SECTION 4. HEIGHT REGULATIONS. No structure shall exceed in height the distance measured to the center line of the nearest street from any portion of the proposed building or structure, except as hereinafter modified by Article XIII.

SECTION 5. YARD REGULATIONS. The following minimum requirements shall be observed subject to the modified requirements contained in Article XIII.

USE	LOT AREA	LOT WIDTH	LOT AREA PER FAMILY	FRONT YARD DEPTHS	SIDE YARD WIDTHS	REAR YARD DEPTHS
Permitted Uses				40 ft.	None required except adjacent to an "R" District in which case not less than 100 ft.	40 ft.

ARTICLE XII
PARKING AND LOADING AREAS REQUIRED

SECTION 1. OFF-STREET LOADING SPACES REQUIRED.

A. In any district, except the "C-1" Commercial District, in connection with every building, or part thereof hereafter erected, having a gross floor area of ten thousand (10,000) square feet or more, which is occupied by manufacturing, storage, goods display, retail store, wholesale store, hotel, hospital, or other use similarly requiring the receipt or distribution by vehicles of material or merchandise, there shall be provided and maintained on the same lot with such building, at least one (1) off-street loading space plus one (1) additional such loading space for each twenty thousand (20,000) square feet, or major fraction thereof, of gross floor area so used. Each loading space shall be not less than ten (10) feet in width and twenty-five (25) feet in length. Such space may occupy any part of the required yard, or court space.

SECTION 2. OFF-STREET PARKING AREA REQUIRED.

A. In all districts, except the "C-1" Commercial District, in connection with every industrial, business, institutional, recreational, or dwelling use, and for similar uses, space for parking and storage of vehicles shall be provided of sufficient area to care for the normal parking demands of the building involved. However, in no case shall the parking area provided be less than that shown on the following schedule:

1. Automobile sales and service garages, banks, business and professional offices, retail stores — fifty (50%) percent of the floor area.
2. Bowling alleys — five (5) spaces for each alley.
3. Churches and schools — one (1) space for each five (5) seats in the principal auditorium. If there is no auditorium, one (1) space for each office and each classroom.
4. Dance halls, assembly halls, restaurants — two hundred (200%) percent of the floor area.
5. Dwelling — one (1) parking space for each family or dwelling unit; however, no parking space shall be located in the front yard.
6. Hospitals — one (1) space for each four (4) beds.
7. Manufacturing plants — one (1) space for each three (3) employees on the maximum working shift.
8. Retail stores and super markets, over two thousand (2,000) square feet floor area — two hundred (200%) percent of the floor area.
9. Theatres or assembly halls with fixed seats — one (1) parking space for each four (4) seats.
10. Wholesale establishments or warehouses — one (1) space for each employee.

B. In case of any building, structure, or premises, the use of which is not specifically mentioned herein, the provisions for a use which is mentioned and to which said use is similar, shall apply.

C. Where a lot does not abut on a public or private alley or easment of access, there shall be provided an access drive not less than eight (8) feet in width in the case of a dwelling, and not less than sixteen (16) feet in width in all cases leading to the loading or unloading spaces and parking or storage areas required hereunder.

D. Every parcel of land hereafter used as a public or private parking area, including a commercial parking lot, shall be developed and maintained in accordance with the following requirements:

1. No part of any parking space shall be closer than five (5) feet to any established street right of way, or alley line.
2. Any off-street parking area, including any commercial parking lot, for more than two (2) vehicles, shall be surfaced with a material approved by the City Engineer, so as to provide a durable surface; shall be graded and drained so as to dispose of all surface water accumulation within the area; and shall be so arranged and marked as to provide for orderly and safe loading or unloading, and parking and storage of self-propelled vehicles.
3. Any lighting used to illuminate any off-street parking area, including any commercial parking lot, shall be so arranged as to reflect the light away from adjoining premises in any residential district.

ARTICLE XIII
EXCEPTIONS AND MODIFICATIONS

SECTION 1. The regulations specified in this Ordinance shall be subject to the following exceptions and interpretations:

A. **Use of Existing Lots of Record:** In any district where dwellings are permitted, a single-family dwelling may be located on any lot or plot of official record as of the effective date of this Ordinance, irrespective of its area or width, provided, however:

1. The side yard width of any such lot shall not be less than ten (10%) percent of the width of the lot, and in no case less than five (5) feet.
2. The depth of the rear yard of any such lot shall be not less than twenty (20%) percent of the depth of the lot, but in no case less than ten (10) feet.

B. **Structures Permitted Above Height Limit:** The building height limitations of this Ordinance shall be modified as follows:

1. Chimneys, fire towers, monuments, water towers, ornamental towers and spirals, radio or television towers, or necessary mechanical appurtenances may be erected to a height in excess of the height regulations shown for a particular district, provided that a report and recommendation is made by the Planning and Zoning Commission, and final approval for such exception is granted by the City Council.
2. Public, semi-public, or public service buildings, hospitals, or schools, when permitted in a district, may be erected to a height in excess of the height allowed in the district, provided that the building is set back from each property line at least one (1) foot for each foot of additional building height above the height limit in the district.

C. **Area Requirements:** In any district, where neither public water supply nor public sanitary sewer is available, the lot area requirements shall be fifteen thousand (15,000) square feet minimum, and lot widths at Building line one hundred (100) feet minimum. Where either public water supply, or sanitary sewer is accessible, these requirements shall be reduced to twelve thousand (12,000) square feet and seventy five (75) feet, respectively.

D. **Double Frontage Lots:** Buildings on through lots and extending through from street to street, shall provide the required front yard on both streets.

E. **Exceptions to Prohibited Uses:** The City Council of the City of Belmond may, by special permit after public hearing, authorize the location of any of the following buildings or uses in any district from which they are prohibited by this Ordinance:

1. Any public building erected and used by any department of the City, County, State, or Federal Government.
2. Airport or landing field.
3. Community building or recreation field.
4. Country clubs and golf courses.
5. Public and private cemeteries.

Before issuance of any special permit for any of the above buildings or uses, the City Council shall refer the proposed application to the City Planning and Zoning Commission, which shall make a report within forty-five (45) days regarding the effect of such proposed building or use upon the character of the neighborhood, traffic conditions, public utility facilities, and other matters pertaining to the general welfare. No action shall be taken upon any application for a proposed building, or use above referred to until and unless the report of the Planning and Zoning Commission has been filed: provided, however, that if no report is received within forty-five (45) days, it shall be assumed that the approval of the application has been given by the said commission.

F. **Utilities and Railroads:** Existing utilities and railroads may continue to be operated and maintained in dwelling and commercial districts, but no new utility or railroad structure, other than the usual poles, wires, and underground utilities, shall be established in such districts, except when so authorized by the Board of Adjustment.

G. **Fences:** In any residential district, no fence, structure, or planting shall be maintained within thirty (30) feet of any corner lot street line intersection, which would impair the sight distance of the operator of a motor vehicle.

ARTICLE XIV
BOARD OF ADJUSTMENT

SECTION 1. BOARD CREATED. A Board of Adjustment is hereby established, which shall consist of five (5) members of which not more than two (2) shall be from the Planning and Zoning Commission. The terms of office of the members of the Board of Adjustment and the manner of their appointment, shall be as provided by statute.

SECTION 2. MEETINGS. The meetings of the Board of Adjustment shall be held at the call of the chairman, and at such other times as the Board may determine. Such chairman, or in his absence the acting chairman, may administer oaths, and compel the attendance of witnesses. All meetings of the Board shall be open to the public. The Board shall adopt its own rules of procedure not in conflict with this Ordinance, or with the Iowa Statute, and may select or appoint such officers as it deems necessary. The Board shall keep minutes of its proceedings showing the vote of each member on each question, or, if absent or failing to vote, indicating such fact, and shall keep records of its examinations and other official actions, all of which shall be immediately filed in the office of the Board, and shall be a public record. The presence of three (3) members shall be necessary to constitute a quorum.

SECTION 3. APPEALS. Appeals to the Board of Adjustment may be taken by any person aggrieved, or by any officer, department, or board of the City of Belmond affected by any decision of the Zoning Administrative Officer. Such appeal shall be taken within ten (10) days by filing with the Zoning Administrative Officer, and with the Board of Adjustment, a notice of appeal specifying the grounds thereof. The Zoning Administrative Officer shall forthwith transmit to the Board, all papers constituting the record upon which the action appealed from is taken. An appeal stays all proceedings in furtherance of the action appealed from, unless the Zoning Administrative Officer certifies to the Board, after notice of appeal shall have been fild with him, that by reason of the facts stated in the certificate, a stay would, in his opinion, cause imminent peril to life or property. In such case, proceedings shall not be stayed otherwise than by a restraining order, which may be granted by the Board, or by a court of record on application on notice to the Zoning Administrative Officer, and on due cause shown. The Board shall fix a reasonable time for the hearing on the appeal, give public notice therof, as well as due notice to the parties in interest, and decide the same within a reasonable time. Before the appeal is filed with the Board of Adjustment, the appellant shall pay a fee of five ($5) dollars to the City Treasurer to be credited to the general fund of the City of Belmond.

SECTION 4. JURISDICTION. The Board of Adjustment shall have the following powers, and it shall be its duty:

A. To hear and decide appeals where it is alleged there is error in any order, requirement, decision, or determination made by the Zoning Administrative Officer in the enforcement of this Ordinance.

B. In hearing and deciding appeals, the Board shall have the power to grant an exception in the following instances:

1. Permit the extension of a district where the boundary line of a district divides a lot-of-record held in a single ownership.
2. To grant a variation in the regulations when a property owner can show that his property was acquired in good faith, and where by reason of exceptional narrowness, shallowness, or shape of a specific piece of property, or where by reason of exceptional topographical conditions, or other extraordinary situations, the strict application of the terms of this Ordinance actually prohibits the use of his property in a manner reasonably similar to that of other property in the district, and where the Board is satisfied under the evidence before it, that the granting of such variation will alleviate a clearly demonstrable hardship; provided, however, that all variations granted under this clause shall be in harmony with the intended spirit and purpose of this Ordinance.
3. Permit the erection and use of a building, or the use of premises for railroads, or public utility purposes.
4. Permit the reconstruction of a non-conforming building, which has been damaged by explosion, fire, Act of God, or the public enemy to the extent of more than sixty-five (65%) percent of its fair market value, where the Board finds some compelling necessity requiring a continuance of the non-conforming use, and the primary purpose of continuing the non-conforming use is not to continue a monopoly.
5. To reduce the parking and loading requirements in any of the districts whenever the character or use of the buildings is such as to make unnecessary the full provision of parking or loading facilities, or where such regulations would impose an unreasonable hardship upon the use of the lot, as contrasted with merely granting an advantage or a convenience.
6. To determine the district in which a commercial venture or industry should be located where such commercial venture or industry is not specifically mentioned in this Ordinance. Such classification shall be based upon comparison with other similar uses specifically mentioned, and on an evaluation of its operation and effect upon uses within the surrounding district, or districts.

In considering all appeals, and all proposed exceptions or variations to this Ordinance, the Board shall, before making any exceptions or variations, first determine that it will not impair the safety and welfare of the occupants of adjoining and surrounding property, that health has been adequately safeguarded.

(Continued On Next Page)

Ordinance No. 118 Governs City Sub-Divisions

ORDINANCE NO. 118

AN ORDINANCE REGULATING THE SUBDIVISION OF LAND: PRESCRIBING STANDARDS FOR NEW SUBDIVISIONS AND FOR THE IMPROVEMENT THEREOF: AND PERTAINING THERETO: AND PROVIDING PENALTIES FOR THE VIOLATION OF SUCH ORDINANCE.

WHEAREAS, the City Council of the City of Belmond deems it necessary in order to assure the systematic, economical and orderly development of the land within the corporate limits of the city and to encourage proper and appropriate use of the unplatted land within the city.

NOW, THEREFORE, BE IT ORDAINED BY THE CITY COUNCIL OF THE CITY OF BELMOND, IOWA:

ARTICLE I
TITLE AND PURPOSE

SECTION 1. TITLE This Ordinance shall be known, referred to and cited as "Land Subdivision Ordinance of the City of Belmond, Iowa."

SECTION 2. PURPOSE This Ordinance is to provide for the harmonious development of Belmond for the coordination of streets within subdivisions with other existing or planned streets or with other features of the City Plan of Belmond: for adequate open spaces for traffic, recreation, light and air; and for a distribution of population and traffic which will tend to create conditions favorable to health, safety, convenience and prosperity.

ARTICLE II
DEFINITIONS

For the purpose of this Ordinance, certain words used herein are defined as follows: Words used in present tense shall include the future. Singular shall include the plural, and the plural the singular. The word "shall" is mandatory, and not directory. The Title Planning Commission shall include Planning and Zoning Commission.

SECTION 1. SUBDIVISION The term "Subdivision" means the division of a parcel of land into two (2) or more lots or parcels for the purpose of transfer of ownership or building development, or, if a new street is involved, any division of a parcel of land; provided that a division of land for agricultural purposes into lots or parcels of five (5) acres or more and not involving a new street shall not be deemed a subdivision. The term includes resubdivision and, when appropriate to the context, shall relate to the process of subdividing or to the land subdivided.

SECTION 2. — STREETS AND ALLEYS The term "street" means a way for vehicular traffic, whether designated as a street, highway, thoroughfare, parkway, throughway, road, avenue, boulevard, lane, place, or however otherwise designated.

A. **Arterial streets** and highways are those which are used primarily for fast or heavy traffic.

B. **Collector streets** are those which carry traffic from minor streets to the major system of arterial streets and highways, including the principal entrance streets of a residential development and streets for circulation within such a development.

C. **Minor streets** are those which are used primarily for access to the abutting properties.

D. **Marginal access streets** are minor streets which are parellel to and adjacent to arterial streets and highways; and which provide access to abutting properties and protection from through traffic.

E. **Alleys** are minor ways which are used primarily for vehicular service access to the back or the side of properties otherwise abutting on a street.

ARTICLE III
PROCEDURE

SECTION 1. PRE-APPLICATION PROCEDURE

A. Previous to the filing of an application for conditional approval of the Preliminary Plat (General Subdivision Plan) the Subdivider shall submit to the City Planning Commission plans and data as specified in Article IV. This step does not require formal application, fee, or filing of plat with the Planning Commission.

B. Within 30 days the Planning Commission shall inform the Subdivider that the plans and data as submitted or as modified do or do not meet the objectives of these regulations. When the Planning Commission finds the plans and data do not meet the objectives of these regulations it shall express its reasons therefor.

SECTION 2. PROCEDURE FOR CONDITIONAL APPROVAL OF PRELIMINARY PLAT

A. On reaching conclusions, informally as recommended in 1. above, regarding his general program and objectives, the Subdivider shall cause to be prepared a preliminary plat, together with improvement plans and other supplementary material as specified in Article VI.

B. Five copies of the Preliminary Plat and supplementary material specified shall be submitted to the Planning Commission with written application for conditional approval at least 5 days prior to the meeting at which it is to be considered.

C. Following (1) review of the Preliminary Plat and other material submitted for conformity thereof to these regulations, and (2) negotiations with the subdivider on changes deemed advisable and the kind and extent of improvements to be made by him, The Planning Commission shall, within 30 days, act thereon as submitted, or modified, and if approved, the Planning Commission shall express its approval as Conditional Approval and state the conditions of such approval, if any, or if disapproved, shall express its disapproval and its reasons therefor.

D. The action of the Planning Commission shall be noted on two copies of the Preliminary Plat, referenced and attached to any conditions determined. One copy shall be returned to the Subdivider and the other retained by the Planning Commission.

E. Conditional Approval of a Preliminary Plat shall not constitute approval of the Final Plat (Subdivision Plat). Rather it shall be deemed an expression of approval to the layout submitted on the Preliminary Plat as a guide to the Preparation of the Final Plat which will be submitted for approval of the Planning Commission and for recording upon fulfillment of the requirements of these regulations and the conditions of the Conditional Approval, if any.

SECTION 3. PROCEDURE FOR APPROVAL OF FINAL PLAT

A. The Final Plat shall conform substantially to the Preliminary Plat as approved, and, if desired by the Subdivider, it may constitute only that portion of the approved Preliminary Plat which he proposes to record and develop at the time, provided however, that such portion conforms to all requirements of these regulations.

B. Application for approval of the Final Plat shall be submitted in writing to the Planning Commission at least 7 days prior to the meeting at which it is to be considered.

C. Five copies of the Final Plat and other exhibits required for approval shall be prepared as specified in Article VI, and shall be submitted to the Planning Commission within 12 months after approval of the Preliminary Plat; otherwise such approval shall become null and void unless an extension of time is applied for and granted by the Planning Commission.

ARTICLE IV
DESIGN STANDARDS

SECTION 1. STREETS

A. The arrangement, character, extent, width, grade, and location of all streets shall conform to the General Community Master Plan and shall be considered in their relation to existing and planned streets, to topographical conditions, to public convenience and safety, and in their appropriate relation to the proposed uses of the land to be served by such streets.

B. Where such is not shown in the General Community Master Plan, the arrangement of streets in a subdivision shall either:

1. Provide for the continuation or appropriate projection of existing principal streets in surrounding areas; or
2. Conform to a plan for the neighborhood approved or adopted by the Planning Commission to meet a particular situation where topographical or other conditions make continuance or conformance to existing streets impracticable.

C. Minor streets may be so laid out that their use by through traffic will be discouraged.

D. Where a subdivision abuts or contains an existing or proposed arterial street, the Planning Commission may require marginal access streets, reverse frontage with screen planting contained in a nonaccess reservation along the rear property line, deep lots with rear service alleys, or such other treatment as may be necessary for adequate protection of residential properties and to afford separation of through and local traffic.

E. Where a subdivision borders on or contains a railroad right-of-way or limited access highway right-of-way, the Planning Commission may require a street approximately parallel to and on each side of such right-of-way, at a distance suitable for the appropriate use of the intervening land, as for park purposes in residential districts, or for commercial or industrial purposes in appropriate districts. Such distances shall also be determined with due regard for the requirements of approach grades and future grade separations.

F. Reserve strips controlling access to streets shall be prohibited except where their control is definitely placed in the city under conditions approved by the Planning Commission.

G. Street jogs with centerline offsets of less than one hundred and twenty-five (125) feet shall be avoided, where possible.

H. A tangent at least one hundred (100) feet long shall be introduced between reverse curves on arterial and collector streets.

I. When connecting street lines deflect from each other at any one point by more than ten (10) degrees, they shall be connected by a curve with a radius adequate to insure a sight distance of not less than 100 feet for minor and collector streets, and of such greater radii as the Planning Commission shall determine for special cases.

J. Streets shall be laid out so as to intersect as nearly as possible at right angles and no street shall intersect any other street at less than 60 degrees.

K. Street right-of-way widths shall be as shown in the General Community Master Plan and where not shown therein shall be not less than as follows: All streets minimum width 60 feet.

L. Half streets shall be prohibited, except where essential to the reasonable development of the subdivision in conformity with the other requirements of these regulations; and where the Planning Commission finds it will be practicable to require the dedication of the other half when the adjoining property is subdivided. Wherever a half street is adjacent to a tract to be subdivided, the other half of the street shall be platted within such tract.

M. Dead-end streets, designed to be so permanently, shall not be longer than 500 feet and shall be provided at the closed end with a turn-around having an outside roadway diameter of at least 80 feet, and a street property line diameter of at least 100 feet.

N. No street names shall be used which will duplicate or be confused with the names of existing streets. Street names shall be subject to the approval of the Planning Commission.

O. Street grades, wherever feasible, shall not exceed the following, with due allowance for reasonable vertical curves: Maximum — 6% Arterial & Collector: 8% Minor.

P. No street grade shall be less than .3 (3/10) percent.

SECTION 2. ALLEYS

A. Alleys shall be provided in commercial and industrial districts, except that the Planning Commission may waive this requirement where other definite and assured provision is made for service access, such as off-street loading, unloading, and parking consistent with and adequate for the uses proposed.

B. The width of an alley shall be 16½ feet.

C. Alley intersections and sharp changes in alignment shall be avoided, but where necessary, corners shall be cut off sufficiently to permit safe vehicular movement.

D. Dead-end alleys shall be avoided where possible, but if unavoidable, shall be provided with adequate turn-around facilities at the dead-end, as determined by the Planning Commission.

SECTION 3. EASEMENTS

A. Easements across lots or centered on rear or side lot lines shall be provided for utilities where necessary and shall be at least 12 feet wide.

B. Where a subdivision is traversed by a water course, drainage way, channel, or stream, there shall be provided a storm water easement or drainage right-of-way conforming substantially with the lines of such water course, and such further width or construction, or both, as will be adequate for the purpose. Parallel streets or parkways may be required in connection therewith.

SECTION 4. BLOCKS

A. The lengths, widths and shapes of blocks shall be determined with due regard to:

1. Provision of adequate building sites suitable to the special needs of the type of use contemplated.
2. Zoning requirements as to lot sizes and dimensions.
3. Needs for convenient access, circulation, control and safety of street traffic.
4. Limitations and opportunities of topography.

B. Block lengths shall not exceed 1800 feet, or be less than 280 feet.

C. Pedestrian crosswalks, not less than ten (10) feet wide, shall be required where deemed essential to provide circulation, or access to schools, playgrounds, shopping centers, transportation, and other community facilities.

SECTION 5. LOTS

A. The lot size, width, depth, shape, and orientation, and the minimum building setback lines shall be appropriate for the location of the subdivision and for the type of development and use contemplated.

B. Lot dimensions shall conform to the requirements of the zoning ordinance, and

1. Residential lots where not served by public sewer shall not be less than 75 feet wide nor less than twelve thousand (12,000) sq. feet in area.
2. Depth and width of properties reserved or laid out for commercial and industrial purposes shall be adequate to provide for the off-street service and parking facilities required by the type of use and development contemplated.

C. Corner lots for residential use shall have extra width to permit appropriate building setback from and orientation to both streets.

D. The subdividing of the land shall be such as to provide, by means of a public street, each lot with satisfactory access to an existing public street.

E. Double frontage, and reverse frontage lots, should be avoided except where essential to provide separation of residential development from traffic arteries or to overcome specific disadvantages of topography and orientation. A planting screen easement of at least ten (10) feet, and across which there shall be no right of access, should be provided along the line of lots abutting such a traffic artery or other disadvantageous use.

F. Side lot lines shall be substantially at right angles or radial to street lines.

SECTION 6. PUBLIC SITES AND OPEN SPACES

Where a proposed park, playground, school or other public use shown in a General Community Master Plan is located in whole or in part in a subdivision, the Planning Commission may require the dedication or reservation of such area within the subdivision in those cases in which the Planning Commission deems such requirements to be reasonable.

ARTICLE V
REQUIRED IMPROVEMENTS

SECTION 1. MONUMENTS

1. Monuments shall be placed at all block corners, angle points, points of curves in streets, and at intermediate points as shall be required by the City Engineer. The monuments shall be of such material, size, and length as may be approved by the City Engineer.

SECTION 2. UTILITY AND STREET IMPROVEMENTS

Utility and street improvements shall be provided in each new subdivision in accordance with the standards and requirements described in the following schedules.

A. **Public Water.** Main to be installed by the city at no expense to the subdivider. Water Main will be installed on North or East side of sanitary sewer in accordance with state regulations, and stubbed into each lot line with a shut off valve installed at end of stub. Sub divider will pay cost of running stub from main to lot line.

B. **Public Sewer.** To be installed by Sub divider and installed according to city standards and approved by City Engineer. Sanitary sewer will be installed in center of Public Street as near as practical with manholes at each street intersection but in no case shall manholes be farther than 500 feet apart. Sewer shall be stubbed into each lot line at time of installation of sewer mains.

C. **Streets:**

Arterial Streets: To be approved by City Engineer.

Collector Streets: Shall be minimum width of 60 feet with minimum of 30' roadway.

Minor Streets: Shall be minimum of width of 60 feet with minimum of 30' of roadway.

D. **Alleys:** Will be paved full width per city specifications.

E. All streets shall be graded to grade and surfaced to comply with city specifications. Grading and center lines gradients: per plans and profiles approved by City Engineer.

F. Storm sewer system and other drainage improvement: Per plans approved by City Engineer at Sub divider expense.

G. **Curb and Gutter.** To be installed according to city specifications at subdividers expense at the time the city so directs.

H. Sidewalks: When installed shall meet city specifications.

I. Street Trees: May be planted in parking area according to city specifications.

ARTICLE VI
PLATS AND DATA

SECTION 1. PRE-APPLICATION PLANS AND DATA

A. GENERAL SUBDIVISION INFORMATION shall describe or outline the existing conditions of the site and the proposed development as necessary to supplement the drawings required below. This information may include data on existing covenants, land characteristics, and available community facilities and utilities; and information describing the subdvision proposal such as number of residential lots typical lot width and depth, price range, business areas, play grounds, park areas, and other public areas, proposed covenants and proposed utilities and street improvements.

B. SKETCH PLAN ON topographic survey shall show in simple sketch form the proposed layout of streets, lots, and other features in relation to existing conditions. The sketch plan may be a free-hand pencil sketch made directly on a print of the topographic survey. In any event the sketch plan shall be either the existing topographic data listed in SECTION 2A below or such of these data as the Planning Commission determines is necessary for its consideration of the proposed sketch plan.

SECTION 2. PLATS AND DATA FOR CONDITIONAL APPROVAL

A. TOPOGRAPHIC DATA required as a basis for the Preliminary Plat, in Section 2B below, shall include existing conditions as follows except when otherwise specified by the Planning Commission:

1. Boundary lines: bearings and distances.
2. Easements: location, width and purpose.
3. Streets on and adjacent to the tract: name and right-of-way width and location; type, width and elevation of surfacing; any legally established centerline elevations; walks, curbs, gutters, culverts, etc.
4. Utilities on and adjacent to the tract location, size and invert elevation of sanitary, storm and combined sewers; location and size of water mains; location of gas lines, fire hydrants, electric and telephone poles, and street light; if water mains and sewers are not on or adjacent to the tract, indicate the direction and distance to, and size of nearest ones, showing invert elevation of sewers.
5. Ground elevations on the tract, based on a datum plane approved by the City Engineer: for land that slopes less than approximately 2 per cent show spot elevations at all breaks in grade, along all drainage channels or swales, and at selected points not more than 100 feet apart in all directions; for land that slopes more than approximately 2 percent either show contours with an interval of not more than 5 feet if ground slope is regular and such information is sufficient for planning purposes, or show contours with an interval of not more than 2 feet if necessary because of irregular land or need for more detailed data for preparing plans and construction drawings.
6. Other conditions on the tract: water courses, marshes, rock outcrop, wooded areas, isolated preservable trees one foot or more in diameter, houses, barns, shacks, and other significant features.

B. PRELIMINARY PLAT shall be at a scale of two hundred (200) feet to one (1) inch or larger (preferred scale of 100 feet to one (1) inch.) It shall show all existing conditions required above in SECTION 2A, Topographic Data, and shall show all proposals including the following:

1. Streets: names; right-of-way and roadway widths; approximate grades and gradients; similar data for alleys, if any.
2. Other right-of-way or easements: location, width and purpose.
3. Location of utilities, if not shown on other exhibits.
4. Lot lines, lot numbers and block numbers.
5. Sites, if any, to be reserved or dedicated for parks, playgrounds, or other public uses.
6. Sites, if any, for multifamily dwellings, shopping centers, churches, industry or other nonpublic uses exclusive of single-family dwellings.
7. Minimum building setback lines.
8. Site data, including number of residential lots, typical lot size, and acres in parks, etc.
9. Title, scale, north arrow, and date.

C. OTHER PRELIMINARY PLANS. When required by the Planning Commission, the Preliminary Plat shall be accompanied by profiles showing existing ground surface and proposed street grades, including extensions for a reasonable distance beyond the limits of the proposed subdivision; typical cross sections of the proposed grading, roadway and sidewalk; and preliminary plan of proposed sanitary and storm water sewers with grades and sizes indicated. All elevations shall be based on a datum plane approved by the City Engineer.

D. DRAFT OR PROTECTIVE COVENANTS whereby the subdivider proposes to regulate land use in the subdivision and otherwise protect the proposed development.

SECTION 3. PLATS AND DATA FOR FINAL APPROVAL

A. FINAL PLAT shall be on sheets suitable for reproduction 24 inches wide by 36 inches long and shall be at a scale of one hundred (100) feet to one (1) inch or larger (preferred scale of 50 feet to one (1) inch). Where necessary, the plat may be on several sheets accompanied by an index sheet showing the entire subdivision. For large subdivisions the Final Plat may be submitted for approval progressively in contiguous sections satisfactory to the Planning Commission. The Final Plat shall show the following:

1. Primary control points, approved by the City Engineer, or descriptions and "ties" to such control points, to which all dimensions, angles, bearings, and similer data on the plat shall be referred.
2. Tract boundary lines, right-of-way lines of streets, easements and other rights-of-way, and property lines of residential lots and other sites; with accurate dimensions, bearings or deflection angles, and radii, arcs, and central angles of all curves.
3. Name and right-of-way width of each street or other right-of-way.
4. Location, dimensions and purpose of any easements.
5. Number to identify each lot or site.
6. Purpose for which sites, other than residential lots, are dedicated or reserved.
7. Minimum building setback line on all lots and other sites.
8. Location and description of monuments.
9. Names of record owners of adjoining unplatted lands.
10. Certification by surveyor or engineer certifying to accuracy of survey and plat.
11. Certification of title showing that applicant is the land owner.
12. Statement by owner dedicating streets, rights-of-way and any sites for public uses.
13. Title, scale, north arrow, and date.

B. CROSS SECTIONS AND PROFILES of streets showing grades approved by the City Engineer. The profiles shall be drawn to city standard scales and elevations and shall be based on a datum plane approved by the City Engineer.

C. A CERTIFICATE BY THE CITY ENGINEER certifying that the subdivider has complied with one of the following alternatives:

1. All improvements have been installed in accord with the requirements of these regulations and with the action of the Planning Commission giving Conditional approval of the Preliminary Plat, or
2. A bond or certified check has been posted, which is available to the city, and in sufficient amount to assure such completion of all required improvements.

D. PROTECTIVE COVENANTS in form for recording.

E. OTHER DATA: Such other certificates, affidavits, endorsements, or deductions as may be required by the Planning Commission in the enforcement of these regulations.

ARTICLE VII
VARIANCES

SECTION 1. HARDSHIP

Where the Planning Commission finds that extraordinary hardships may result from strict compliance with these regulations, it may vary the regulations so that substantial justice may be done and the public interest secured; provided that such variation will not have the effect of nullifying the intent and purpose of the General Community Plan or these regulations.

SECTION 2. CONDITIONS

In granting variances and modifications, the Planning Commission may require such conditions as will, in its judgment, secure substantially the objectives of the standards or requirements so varied or modified.

ARTICLE VIII
VALIDITY

SECTION I

If any section, sub-section, sentence, clause or phrase of this regulation is for any reason held to be unconstitutional or void, such decision shall not invalidate the remaining portions of this regulation.

ARTICLE IX
PENALTIES

SECTION 1. Whoever, being the owner or agent of the owner of any land located within or adjacent to the City of Belmond, knowingly or with intent to defraud, transfers or sells by reference to or exhibition of, or by other use of a plat of subdivision of such land before the final plat has been approved by the City Planning Commission, shall forfeit and pay the penalty of not more than one hundred dollars ($100.00) for each lot so transferred or sold or agreed or negotiated to be sold, and a description by metes and bounds shall not exempt the transaction from such penalties. Each day that a violation is permitted to exist constitutes a separate offense.

ARTICLE X

SECTION 1. CONFLICTING ORDINANCES REPEALED. All regulations or parts of regulations in conflict herewith are herby repealed, except any regulation that imposes more restrictive regulations than are imposed herein.

ARTICLE XI

SECTION 1. EFFECTIVE DATE

This ordinance shall be in effect after its final passage, approval and publication as provided by law.

Passed, ordained, and adopted by vote of the City Council in special session this 8th day of February, A. D. 1960.

L. T. TRAFFORD
Mayor

Attest:
Lois J. Hammond
City Clerk

Zoning Ordinance 117 Continued

(Continued from preceeding page)

that it will not impair an adequate supply of light and air to adjacent property, shall not increase congestion in the public streets, shall not increase public danger of fire and safety, and shall not diminish or impair established property values in surrounding areas. The concurring vote of three (3) members of the Board shall be necessary to reverse any order or decision of the Zoning Administrative Officer, or to decide in favor of the applicant on any matter upon which it is authorized by this Ordinance to render a decision.

Nothing herein contained shall be construed to give or grant to the Board of Adjustment the power or authority to alter or change the Zoning Ordinance, or the Zone Plan, such power and authority being reserved to the City Council of Belmond in the manner hereinafter provided in Article XVII.

SECTION 5. NOTICE. The Board shall make no finding except in a specific case, and after a public hearing conducted by the Board. A notice of the time and place of such public hearing shall be published in a Wright County publication of general circulation in the City of Belmond at least fifteen (15) days previous to the hearing. Such notice shall contain the address or location of the property for which variation, or other ruling by the Board is sought, as well as a brief description of the nature of the appeal.

SECTION 6. RECORDS. The action of the Board shall not become effective until after the resolution of the Board, setting forth the full reason for its decision, and the vote of each member participating therein, has been recorded in the minutes. Such resolution, immediately following the Board's final decision, shall be filed in the office of the Board, and it shall be open to public inspection. Every variation and exception granted or denied by the Board shall be supported by a written testimony, or evidence submitted in connection therewith.

SECTION 7. RELIEF. Any taxpayer, or any officer, department, or board of the City of Belmond, or any person, or persons jointly or separately aggrieved by any decision of the Board, may present to a court of record a petition to be verified, setting forth that such decision is illegal, in whole, or in part, specifying the grounds of the illegality. Such petition shall be presented to the court within thirty (30) days after the filing of the decision in the office of the Board. Upon the presentation of such petition, the court may direct the Board to review such decision of the Board, and shall prescribe therein the time within which a return thereto shall be made, which shall be not less than ten (10) days, and may be extended by the court. The allowance of the writ shall not stay proceedings on the decision appealed from, but the court may, on application, upon notice to the Board, and on due cause shown, grant a restraining order. If, upon the hearing, it shall appear to the court that testimony is necessary for proper disposition of the matter, it may take such evidence, or appoint a referee to take such evidence as it may direct, and report the same to the court with his findings of fact and conclusions of law, which shall constitute a part of the proceedings upon which the determination of the court shall be made. The court may reverse or affirm, wholly or in part, or may modify the decision brought up for review. Costs shall not be allowed against the Board, unless it shall appear to the court that it acted with gross negligence, or in bad faith, or with malice in making the decision appealed from.

ARTICLE XV
ZONING PERMITS

SECTION 1. ZONING PERMITS. No land shall be occupied or used, and no building hereafter erected, or structurally altered, shall be occupied or used, in whole or in part for any purpose whatsoever, until a certificate is issued by the Zoning Administrative Officer, stating that the building and use comply with the provisions of this Ordinance and other building and health ordinances of the City of Belmond. No change of use shall be made in any building, or part thereof, now or hereafter erected, or structurally altered, without a permit being issued therefore by the Zoning Administrative Officer. No permit shall be issued to make a change unless the changes are in conformity with the provisions of this Ordinance.

Nothing in this Article shall prevent the continuance of a non-conforming use as herein before authorized, unless a discontinuance is necessary for the safety of life or property. Zoning permits shall be applied for before the beginning of construction, and shall be issued within ten (10) days after the lawful erection, or alteration of the building is completed. A record of all certificates shall be kept on file in the office of the Zoning Administrative Officer, and copies shall be furnished upon request to any person having a proprietary, or tenancy interest in the building affected.

No permit for excavation for, or the erection or alteration of any building shall be issued before the application has been made for a zoning permit, and no building or premises shall be occupied until this permit is issued.

ARTICLE XVI
PLATS

SECTION 1. PLATS. Each application for a zoning permit shall be accompanied by a plat in duplicate, drawn to scale, showing the actual dimensions of the lot to be built upon, the size, shape, and location of the building to be erected, and such other information as may be necessary to provide for the enforcement of this Ordinance. The record of applications and plats shall be kept in the Zoning Administrative Officer's office.

ARTICLE XVII
AMENDMENTS

SECTION 1. AMENDMENTS. The City Council may from time to time, on its own action, or on petition, after public notice and hearings as provided by law, and after report by the Planning and Zoning Commission, amend, supplement, or change the boundaries or regulations herein, or subsequently established, and such amendment shall not become effective except by the favorable vote of a majority of all the members of the City Council.

Whenever any person, firm, or corporation desires that any amendment, or change be made in this Ordinance, including the text and/or Zone Plan, as to any property in the City, and there shall be presented to the Council a petition requesting such change or amendment, and clearly describing the property and its boundaries as to which the change or amendment is desired, duly signed by the owners of fifty (50%) percent of the area of all real estate included within the boundaries of said tract as described in said petition, and in addition, duly signed by the owners of fifty (50%) percent of the area of all real estate lying outside of said tract, but within two hundred fifty (250) feet of the boundaries thereof, and intervening streets and alleys not to be included in computing such two hundred fifty (250) feet, it shall be the duty of the Council to vote upon such petition within ninety (90) days after the filing of such petition with the City Clerk.

In case the proposed amendment, supplement, or change be disapproved by the Planning and Zoning Commission, or a protest be presented duly signed by the owners of twenty (20%) percent or more, either of the area of the lots included in such proposed change, or of those immediately adjacent in the rear thereof, extending the depth of one lot, or not to exceed two hundred (200) feet therefrom, or of those directly opposite thereto, extending the depth of one lot, or not to exceed two hundred (200) feet from the street frontage of such opposite lots, such amendment shall not become effective except by the favorable vote of at least three-fourths of all the members of the Council. Whenever any petition for an amendment, supplement, or change of the zoning, or regulations herein contained, or subsequently established shall have been denied by the City Council, then no new petition covering the same property, or the same property and additional property, shall be filed with, or considered by the City Council until one (1) year shall have elapsed from the date of the filing of the first petition.

Before any action shall be taken as provided in this part, the party or parties proposing or recommending a change in the district regulations, or district boundaries shall deposit with the City Treasurer the sum of fifteen dollars ($15) to cover the approximate costs of this procedure, and under no conditions shall said sum, or any part thereof, be refunded for failure of said amendment to be enacted into law.

ARTICLE XVIII
VIOLATIONS, PENALTIES, AND ENFORCEMENT

SECTION 1. VIOLATION AND PENALTIES. Any person, firm, or corporation who violates, disobeys, omits, neglects, or refuses to comply with, or who resists the enforcement of any of the provisions of this Ordinance, upon conviction shall be fined not more than one hundred ($100) dollars for each offense. Each day that a violation is permitted to exist constitutes a separate offense. The Zoning Administrative Officer is hereby designated and ordered to enforce this Ordinance.

SECTION 2. ENFORCEMENT. In case any building or structure is erected, constructed, reconstructed, altered, repaired, converted, or maintained, or any building, structure, or land is used in violation of this Ordinance, the Zoning Administrative Officer, in addition to other remedies, shall institute any proper action or proceedings in the name of the City of Belmond, Iowa, to prevent such unlawful erection, construction, reconstruction, alteration, repair, conversion, maintenance, or use, to restrain, correct, or abate such violation to prevent the occupancy of said building, stucture, or land, or to prevent any illegal act, conduct business, or use in or about said premises.

ARTICLE XIX
VALIDITY

SECTION 1. VALIDITY. Should any section or provision of this Ordinance be declared by a court of competent jurisdiction to be invalid, that decision shall not affect the validity of the Ordinance as a whole, or any part thereof, other than the part so declared to be invalid.

ARTCLE XX
WHEN EFFECTIVE

SECTION 1. EFFECTIVE DATE. This Ordinance shall be in force and effect after its passage, approval, and publication as provided by law.

Passed, ordained, and adopted by vote of the City Council in special session this 8th day of February, A. D. 1960.

Lowell T. Trafford, Mayor

Attest:
Lois J. Hammond
City Clerk

2011

Professional and Business DIRECTORY

VISUALINER
STEERING SERVICE
FRONT END ALIGNMENT
PHONE 328
LEN SHELDON
Chevrolet Co.

Roy A. Henderson
LAWYER
Belmond, Iowa
PHONE 372

Dr. Paul A. Rietz
Optometrist
Phone 379 for Appointment
Office in A. C. Hansen Building

Life Insurance
Equitable Life of U. S.
● MORTGAGE ● RETIREMENT
● EDUCATION ● PROTECTION
R. W. COURSON AGENCY

Blue Cross
Blue Shield
—Representative—
GEO. T. CUMMINS
PHONE 685
BOX 216—GARNER, IOWA

TED ZOOK
GENERAL CONTRACTOR
Solar Windows & Doors
LaPax Awnings
Dial 287 Belmond, Ia.

Dr. W. W. Weisbrod
Chiropractor
OFFICE HOURS
8 to 5 Mon. Through Sat.
Open until 9 Mon.-Wed.-Fri.
Evenings
X-RAY and NCM
Office Ph. 6431—Res. Ph. 6437

BELMOND VETS' CLUB
OPEN DAILY EXCEPT SUNDAY 2:00 P. M. TO 11:00 P. M. VETERANS AND SOCIAL MEMBERS ONLY

Peter C. Daniels
Contractor
Phone 8390

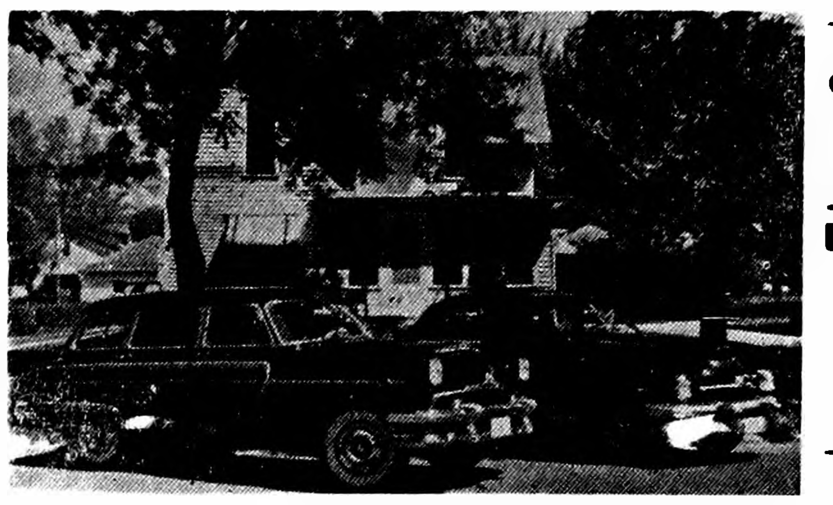

YOU ARE INVITED TO SEEK OUR COUNSEL AS FREELY AS IT IS OFFERED.

Fulton Funeral Home
AMBULANCE SERVICE
BELMOND PHONE 243

FEBRUARY SPECIAL

SCORCH RESISTANT

SILICONE IRONING COVER

TAILORED TO FIT ALL 54" IRONING BOARDS

REGULARLY 79¢

NOW ONLY 39¢

Offer Good While Supply Lasts

- ▶ **Easy-on,** snap-over elastic edge for faster, smoother, easier ironing
- ▶ **Moisture resistant** and heat reflecting
- ▶ **Perfect cover** for steam irons
- ▶ **No draw strings**—can be washed right on the ironing board

"The Do it Yourself Store"
ELLIOTT HDWE. & APPLIANCES
THE PLACE TO GO FOR THE NAMES YOU KNOW"
☎309 BELMOND, IOWA

OUR OWN HARDWARE

Move In Now...

4 bedroom modern home on corner lot and near school	$7,000
3 bedroom modern home on pavement with enclosed porch, garage, 1½ bath	$9,500
3 bedroom home 1½ baths, carpeted, 2 porches, attached garage, near school	$10,500
3 bedroom, carpeted, enclosed porch—close in	$11,000
5 bedroom modern home, one of the better older homes in this city. Pavement 2 sides of corner lot, near school	$12,000
3 bedroom carpeted home with two story garage, just listed, newly remodeled	$15,500
3 bedroom modern home, one of Belmond's newer homes that is well kept up. Bath and a half, attached garage	$15,900
4 bedroom modern home, has just been redecorated throughout, garage. Can be bought on contract.	$16,000

R. W. Courson Agency

Phone 451 Insurance Real Estate

See The Dinah Shore Chevy Show in color Sundays, NBC-TV—the Pat Boone Chevy Showroom weekly, ABC-TV.

LOOK AT THE LOWER PRICES

List prices as much as $76.05 lower on popular models with popular equipment

The '60 Chevrolet models most people buy, equipped the way most people want them, are actually priced lower than last year's models. This two-tone Bel Air V8 sedan, for example—with Turboglide, push-button radio and de luxe heater—lists for a whole $76.05 *less!* Prices are lower for all comparable V8 models throughout the line. Also for all comparable 6-cylinder models with Powerglide. Yet Chevy's loaded with more of the things that put pleasure into owning a car. (Just look at the list!) It's the greatest year yet to get into a Chevy!

Softer, more silent ride with coil springs at all four wheels and new butyl rubber-cushioned body mounts.

Big brakes for quicker, surer stops. Rivetless bonded linings mean they last longer, too.

More room to relax in. Chevy sedans offer roomier seating than any car in their class. Lower, narrower transmission tunnel means more foot room.

Only full wraparound windshield among the leading low-priced cars.

Electric windshield wipers keep sweeping even when you speed up to pass.

Vent windows crank open and closed. So much simpler than fighting those tricky little catches.

Keyless locking of all doors. Quick and easy. The same key opens door, glovebox, trunk and starts the car.

Economy Turbo-Fire V8. Or how to get up to 10% more miles per gallon of regular and still have lots of "git."

Thriftiest 6 in any full-size car. It's the '60 version of the engine that got 22.38 miles per gallon in the 1959 Mobilgas Economy Run.

Widest choice of power teams. 24 engine-transmission teams in all, with output up to 335 h.p.

A trunk that's made for long trips with up to 22.5% more actual luggage space. Sill's lower for easier loading.

Fisher Body craftsmanship. Look at the finish, the fabrics, the detail work. You'll see the difference.

CHEVROLET

Drive it—it's fun-tastic! See your local authorized Chevrolet dealer for fast delivery, favorable deals.

LEN SHELDON CHEVROLET COMPANY

216 RIVER AVE. N. BELMOND, IOWA PHONE 328

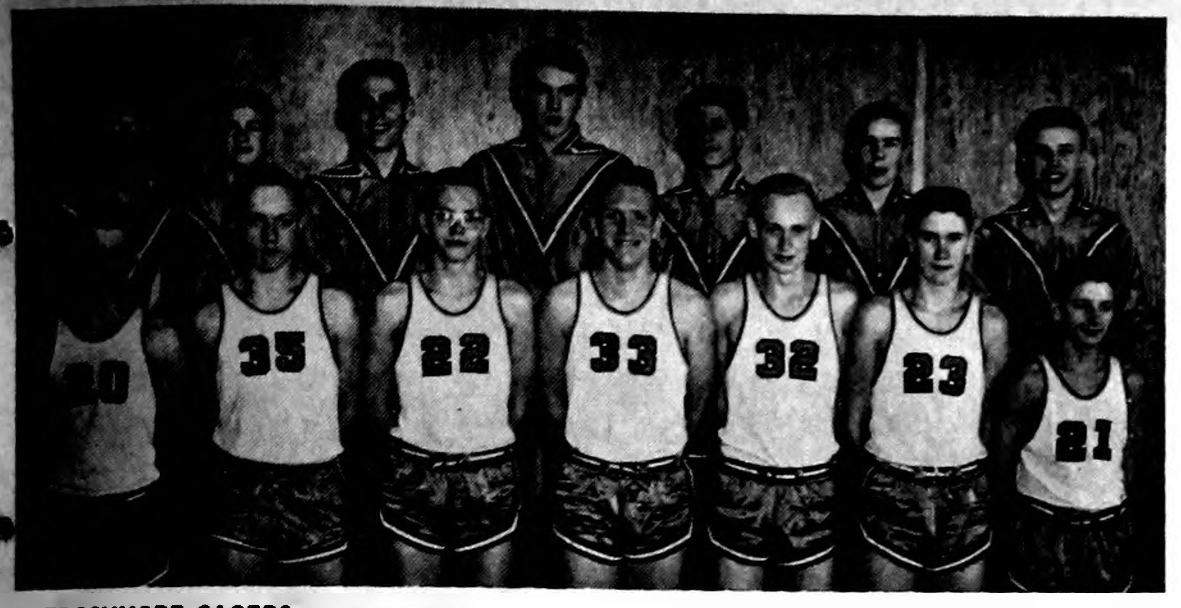

FROSHMORE CAGERS comprising this season's Junior Bronco basketball squad are pictured above as follows (left to right): bottom row — Vernon Pastour, Merrill Kalkwarf, Dennis Hauge, Ray Roberts, Jerry Pals, Bob Burk, Tom Downs; back row — Tom Lerdal, Marlo Luick, Dennis Fuller, Bill Heinzig, John Kaduce, Dennis Gallagher and Randy Brandmeyer.

• • •

Loss Ruins Title Hopes, But—

Froshmores Ending Good Season

Last Friday night's heartbreaking defeat at the hands of the much taller Northwood froshmore team in overtime shut the door on Coach Rich Koolbeck's freshman-sophomore's chances to share championship honors in their division of North Iowa conference play.

They needed a win over the Junior Vikings to go into tomorrow night's encounter with Garner just one viotory away from a tie for the title.

Nevertheless, the BHS underclassmen have enjoyed a good season and hold a comfortable edge on wins over losses, 11 to six. And they have inspiration tomorrow night to conquer the Cardinal Chicks as they lost to the Garner crew in their first meeting.

Of the 15 men carried on the froshmore squad this season, only five will advance from the Junior Bronc ranks next season. Coach Koolbeck considers that he should have more experienced cagers to work with next year than he had at the start of the current season.

Vernon Pastour was the team's standout player and Coach Jack Steinberg has varsity plans for him, already. The other sophomore members of the squad are Bob Burk, who has also shown quite bright promise, Merrill Kalkwarf, Jerry Pals and Bill Heinzig.

Left as kingpins of next season's froshmore aggregation are: Tom Downs, who despite his half-pint stature exhibited genuine varsity potential for the future; Dennis Fuller and Dennis Hauge, both of whom played a lot of good ball during the campaign just closing; and big Ray Roberts, who saw quite a bit of time at center in late weeks.

Supplementing this group are Dennis Gallagher, Marlo Luick, John Kaduce, Randy Brandmeyer and Tom Lerdal, who undoubtedwill see a lot more floor time next season.

No scoring records on froshmore play are readily available, but it would not be surprising if this was the highest-scoring Junior Bronco team in BHS history. Their offensive average was slightly better than 43 points per game. Playing only six-minute quarters, this was the equivalent of about 55 per game on a regulation basis. They held their oponents to an average of 36 points, which would compare to a 48-point average on a varsity basis.

Following is the froshmores' season's record, up to Friday night's finale:

38,	Eagle Grove 37
44,	Hampton 33
35,	Osage 43
37,	Garner 45
34,	Britt 29
49,	Lake Mills 45
45,	Northwood 44
34,	Clarion 39
57,	Buffalo Center 12
34,	Forest City 42
28,	Britt 42
52,	Osage 23
48,	Buffalo Center 17
53,	Lake Mills 42
44,	Forest City 27
50,	Clear Lake 40
53,	Northwood 54

BELMOND BUSY BEES

Regular meeting of the Belmond Busy Bees 4-H club was held Saturday, Feb. 6 with 28 members, three leaders and three guests present.

Demonstrations were given as follows: "Making a Simple Placket," Diane Shobe; "Putting in a Hem," Kay Soma; "Putting in a Zipper," Faye Homervold; "Hemming a Full Skirt," Rochelle Fuller.

Merry Bamford gave an illustrated talk on "Measuring for Skirt Material." Music study was given by Sharon Fuller. Mrs. Carol Miner gave a talk on how to select material for skirts.

Marcia Stoltenberg was chosen as queen candidate for Fun Night, which will be March 25, at Clarion. Merry Bamford and Karen Soma were chosen as voting delegates and Glenda Cunningham and Theresa Quigley as alternates. Theresa Quigley was chosen as usher.

During workshop the girls worked on aprons.

Recreation was led by Julie Zook and Diane Baker.

Hostesses were Teresa Quigley, Marcia Stoltenberg and Linda Thompsen. Assistant hostesses were Janet Stadtlander, JoAnn, Kay and Karen Soma.

Merrie Bamford,
Reporter

● OBITUARY

EMILY ANN VESTERMARK

Emily Ann Vestermark, granddaughter of two or Rowan's earliest settlers, Mr. and Mrs. Edwin Ballou, Sr., died Dec. 23, 1959, at Lansing, Mich., at the age of 77.

She was born June 30, 1882, at Rowan, daughter of Edwin and Carrie Ballou Lynk. She was wed to Herbert F. Aldrich of Galt and four children were born to them, three of whom survive. A daughter, Leone, died as a child.

Until 1917, the deceased lived at Galt, then moving to Cedar Rapids and in 1925 to Lansing, Mich. She went to Long Beach, Calif., in 1933 to care for her aunt, Mrs. Viola Tibbits Morse and the latter's mother, Carrie Wright. On Nov. 16, 1936, she was married to Nes P. Vestermark and they lived in Hunting Park, Calif.

Following his death on Dec. 24, 1954, Mrs. Vestermark suffered a stroke the following April and she was taken to Lansing, Mich., to be cared for by her daughters, Mrs. Enid Giza and Mrs. Ione Allen.

Besides the daughters, she is survived by a son, Edwin Herbert Aldrich of Huntington Park, Calif.; also four grandchildren and four great grandchildren.

Memorial services were held at Huntington Park on Dec. 29 and burial was in Rose Hill Memorial Cemetery, Whittier, Calif.

Mrs. Vestermark was a past president of the D. A. R. and belonged to the Eastern Star lodge of Huntington and South Gate, Calif.

● Belmond Locals

(Crowded Out Last Week)

Mr. and Mrs. Alvin Charlson and children visited Sunday in the Kenneth Brooks home at Randall.

Mr. and Mrs. Paul Alphs and family of Thompson were dinner guests Sunday in the Joe Brooks home.

Mr. and Mrs. Tom Harty and family of Collins spent the weekend in the Joe Brooks home.

Mr. and Mrs. Roscoe White and children of Austin, Minn., were dinner guests a week ago Sunday in the Duane Jenison home. In the afternoon, they called on Mrs. White's mother, Mrs. Florence Sturgeon.

The Kenet Ginapp family spent last Sunday in the Fred Ginapp home at Rockwell.

Mr. and Mrs. Harry LaBarr of Clarion were dinner guests in the Earl Watts home on Tuesday evening of last week honoring Mrs. La Barr on her birthday anniversary.

Sunday afternoon guests in the Lloyd Lewis home were Mr. and Mrs. Joel Holtan and Mr. and Mrs. Carroll Anderson of Forest City.

Mrs. Erma Leonard spent weekend before last in Rochester, Minn., visiting friends.

George Keleher attended the Northwest Buyers association clothing convention Sunday, Monday and Tuesday in Minneapolis, Minn.

● Belmond Locals

Mr. and Mrs. W. A. Cramer returned last Saturday from a three-week trip through the western and southwestern states, visiting her parents, Mr. and Mrs. Fred Rohn, at McAllen, Tex., and with her brother, Bill Rohn, at Luveria, Tex.

Mr. and Mrs. W. L Muhlenbruch attended the open house held at Coulter Community hall Sunday in observance of the 40th wedding anniversary of Mr. and Mrs. Fred Stadtlander of Rowan. Mr. Muhlenbruch is a brother of Mrs. Stadtlander.

Mr. and Mrs Ed McLaughlin, Mr and Mrs. V. V. McLaughlin and Jack McLaughlin accompanied by Mrs. Donald Hocraffer of Clarion attended the funeral services for Mrs. Minnie McLaughlin at Cummings on Tuesday of last week.

Elmer Schmidt of Blue Earth, Minn., spent last Sunday and Monday with his brother, Ed Schmidt, and wife

Mr. and Mrs. Lauron Dorr of Clear Lake were dinner guests last Sunday in the home of her parents, Mr and Mrs Ed Schmidt

Mrs. Lloyd Lerdal spent Monday and Tuesday of last week with the Jim Lande family in Des Moines.

The Donald Thompson, Alex Zeigler and Paul Rogalla families were guests at a birthday dinner in the Karl Loeffler home in Nora Springs Sunday. The occasion honored Mr. Loeffler

Rev. and Mrs. Raymond Mehl and family of Barneveld, Wis., spent Sunday night and Monday in the parental Milford Mehl home.

Mr. and Mrs. Raymond Givens and Dixie of Des Moines, Mildred Nelson of Mason City and Elmer Krauss of Corwith were visitors in the Walter Schleiffarth home Sunday.

Mr. and Mrs. Henry Delger and Sharon of Clarion were Sunday evening dinner guests in the Earl Swenson home

Mr. and Mrs. Dick Middleton and sons were Saturday evening visitors in the Frank Tourtelotte home in Clarion

● Belmond Locals

Mr and Mrs. Glen Neal of Garner visited in the Mrs. J. H. Leebrick home Sunday.

Mr. and Mrs Kenneth Lerdal and Mr. and Mrs. Lloyd Lerdal attended the funeral services for Mrs John Lande at Des Moines on Tuesday of last week

Messrs. Harm Katuin, Harm Sandman, Albert Rabe and Rev. William Heinzig attended the Brotherhood Institute held Tuesday at Knight's gymnasium, Wartburg college at Waverly.

Home for the weekend were Shirley Pals, now on nursing duty at Independence, and Roger Hoppel, who is attending Wartburg college at Waverly.

Mr. and Mrs. Lloyd Lerdal and Mr. and Mrs. Ralph Wilson attended the 25th wedding anniversary of Mr. and Mrs. Willis Skiye at Clarion Sunday afternoon.

Mr. and Mrs. Otto Tegland spent Monday at the Marson Anderson home in Eagle Grove.

Mrs. Bob Smith, Lerdel, Lein and Jerry of Mason City and Mrs. Lloyd Davis of Northwood visited Sunday afternoon in the Mrs. Mary Polmateeer home.

Alvy Polmateer of Shellrock visited his mother, Mrs. Mary Polmateer, on Tuesday of last week.

Mrs. Martha Mourlam spent from Wednesday until Friday in the Wayne Mourlam home at Blairsburg

SHEAFFER'S HANDWRITING KIT SPECIAL
(OFFER IS LIMITED)
1—Genuine Skripsert Fountain Pen, Reg Price $2.95
2—Five-Packs Skrip Cartridges, Reg. 49c each .... .98
A $3.93 Value
SPECIAL WITH THIS AD 98¢
DOUGHERTY'S
JEWELRY—DIAMONDS—GIFTS
PHONE 455 — BELMOND

NOCULIZED
NOCULIZED
GREEN ELEVATOR CO. Goodell, Phone 58461

Veterinary Medicine

The Veterinarian's work is divided into three phases: (1) Prevention of animal diseases by the use of vaccines and by helping owners to improve sanitary practices, feeding standards, and management methods. (2) Medical and surgical treatment of ailments and injuries. (3) Safeguarding and improving the nation's supply of foods derived from animals—meat, dairy products, poultry, and eggs—and cooperating with the medical doctor to protect the public from diseases which may be transmitted from animals to man, such as brucellosis, rabies, and leptospirosis.

These broad and varied responsibilities of the general practitioner explain why today's students must train six years in college to obtain a degree in veterinary medicine.

Timely Health Hints . . .

Recent hog cholera outbreaks make us aware of the necessity of vaccination. A frank discussion with your veterinarian about hog cholera vaccines and serums might be of value to the client.

Swine erysipelas organisms live in soil for many years. Prevent loss from death and crippling by use of an effective immunizing agent. Sows should be vaccinated one month prior to farrowing.

Most weak ewes near lambing time are suffering from "pregnancy disease". This is a nutritional problem which should be discussed with your veterinarian. Prompt treatment is a must if any of the animals are to be saved.

Removal of tails and castration of lambs should be done at two to three weeks of age.

IMPORTANT: Frequent consultation with your veterinarian is a sound practice in this scientific age of farming.

THE ABOVE INFORMATION IS CONTRIBUTED BY THE
Wright County Veterinary Medical Assoc.

READ THE CLASSIFIEDS

TOO MANY FURNACE REPAIR BILLS?
If so, switch to Green Colonial Heating
The trouble-free service you enjoy with Green Colonial home heating saves money. Heavier, more rugged unit construction keeps your furnace running smoothly. Contact the authorized dealer below right away for oil, gas or coal heat.
GREEN COLONIAL HEATING & COOLING
KINSETH PLUMBING & HEATING

LOANS!
● For Winter Needs
● For Holiday Expenses
● For Any Purpose
Phone—Write—Come In
Iowa Finance Co.
102 SOUTH MAIN
PHONE 13 CLARION, IA.

CLIP THESE COUPONS
WITH THIS COUPON
A GOOD QUALITY
Household Broom
Reg. $1.13
ONLY 93¢
VOID AFTER FEB. 20, 1960
WITH THIS COUPON
EXTRA STURDY
Chore Gloves
12-oz. with snug knit wrists
Reg. $1.20 $1.00
3 PAIR
VOID AFTER FEB. 20, 1960
Coast to Coast Stores
BELMOND PHONE 314

THEY GO TOGETHER
OUR CARE---
YOUR CAR---
WHENEVER YOUR CAR NEEDS EXPERT CARE —
BRING IT TO THIS MODERN SERVICE STATION
— WE'LL GIVE IT THE BEST
● TUNE UP ● LUBRICATION
● FRONT END ALIGNMENT
● COMPLETE BRAKE SERVICE
● WHEEL BALANCING
WE SERVICE
All Makes – All Models
POLLITT
D-X SERVICE
PHONE 567

PRE-SPRING PRICE-BREAK in guaranteed USED CARS
1953 CHEVROLET $475
2 door, Heater, Automatic
1953 CHEVROLET $500
4-door, Radio and Heater
1954 FORD $600
V-8 4-door, Radio and Heater, OD
1954 CHEVROLET $650
4-door, Radio, Heater, Completely Overhauled
1954 CHEVROLET $650
4-door, Radio, Heater, Nice
1955 MERCURY $1025
4-door, Radio, Heater, Automatic
1956 CHEVROLET $1425
Bel Air, 2-door Hardtop, Radio, Heater, Automatic
1959 CHEVROLET $2800
4-door, Nomad Station Wagon, Lots of Extras
1958 CHEVROLET $1795
2-door Bel Air, Radio, Heater, Automatic
LEN SHELDON
CHEVROLET CO.
PHONE 328

READ THE CLASSIFIEDS READ THE CLASSIFIEDS

AVAILABLE NOW

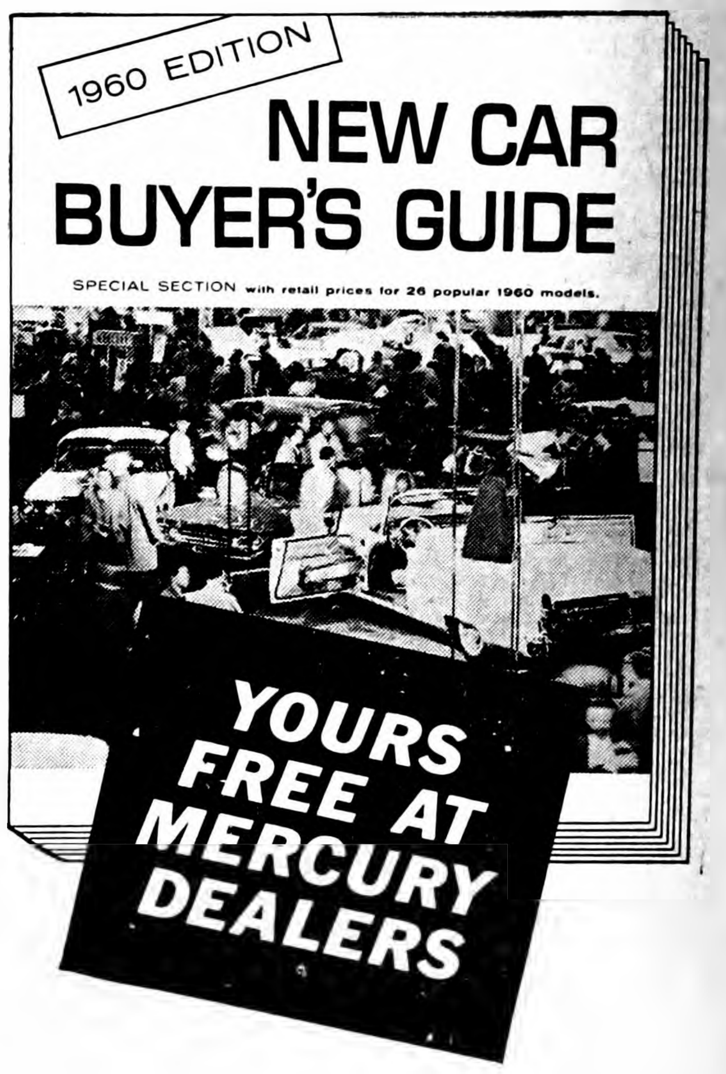

1960 EDITION
NEW CAR BUYER'S GUIDE
SPECIAL SECTION with retail prices for 26 popular 1960 models.
YOURS FREE AT MERCURY DEALERS
Valuable 64-page Fact Book on 1960 Cars
It's the official 1960 NEW CAR BUYER'S GUIDE—just off the press. Most complete new car book in every detail. Includes list prices of 26 leading 1960 model cars. Money-saving tips on financing, car care, when to trade, safer driving. Illustrated in full color! One copy to a family, please! Supply is limited.
GET YOUR FREE COPY TODAY AT:
Belmond Motors, Inc.
111 2ND AVE. SE PHONE 418

Shop now at our

DEL MONTE
STOCK UP TIME ON DEL MONTE FOODS
Del Monte BRAND QUALITY
SPECIAL VALUES IN ALL DEPARTMENTS
DOLLAR DAYS
1

Del Monte TOMATO CATSUP
Del Monte QUALITY
GREEN BEANS
GOLDEN CORN
FRUIT COCKTAIL
SWEET PEAS
CRUSHED PINEAPPLE

DEL MONTE 14-OZ.
CATSUP 6 FOR $1

DEL MONTE CHUNK STYLE **TUNA**	4 6½ OZ. CANS	$1.00
DEL MONTE 1-LB. **PRUNES**	3 FOR	$1.00
DEL MONTE CRUSHED OR TIDBIT **PINEAPPLE** 2½ CANS	5 FOR	$1.00
DEL MONTE CUT GREEN **BEANS**	5 303 CANS	$1.00
DEL MONTE WHOLE KERNEL OR CREAM STLYE **CORN**	6 303 CANS	$1.00
DEL MONTE **Pear Halves**	4 303 CANS	$1.00
DEL MONTE **Fruit Cocktail**	4 303 CANS	$1.00
DEL MONTE WHOLE **TOMATOES**	5 303 CANS	$1.00
DEL MONTE **PEAS**	5 303 CANS	$1.00

Del Monte QUALITY
PINEAPPLE-GRAPEFRUIT Juice drink Vitamin-C Enriched
PINEAPPLE-ORANGE Juice drink Vitamin-C Enriched

NEW! NEW!
29-Oz. PINEAPPLE-ORANGE
PINEAPPLE-GRAPEFRUIT
JUICE DRINK
5 for $1

CLIP THIS VALUABLE COUPON
VOID AFTER FEBRUARY 24TH, 1960
Coupon No. 3
GOOD FOR
1 Libby's Monogrammed Tumbler
WITH $3.00 ORDER OR MORE
SIGNED ______________________
Coupon Good Thurs., Feb. 18, THRU WED., FEB. 24, 1960

INTRODUCING . . . THE NEW BRIARDALE
ICE CREAM ASS'T'D FLAVORS ½ GAL 59c
FREE SAMPLES FRIDAY & SATURDAY

SCHULZE & BURCH **CRACKERS**	2 1-LB. BOXES	49c
ALL COLORS **KLEENEX**	4 400 COUNT	$1
DEL MONTE **Pickle Chips**	4 12-OZ. JARS	$1
BUTTERNUT & FOLGERS **COFFEE**	2 LB. TIN	$1.19
MRS. TUCKER'S **Shortening**	3 LB. TIN	59c
Hi-C Orange	4 46-OZ. CANS	$1
PAGE **Toilet Tissue**	16 ROLLS	$1
VET'S **DOG FOOD**	12 CANS	$1

STOP IN FOR FREE RECIPE ON HOW TO FIX CRISP CHICKEN WITHOUT FRYING!

DOWN COME... MEAT ...PRICES

FRESH DRESSED **FRYERS**	CUT UP	89c ea
	WHOLE	79c ea
ROUND OR SWISS **STEAK**		79c lb.
Ground Beef	2 LBS	79c
Rolled Rump Roast		79c lb
PORK END CUT	CHOPS STEAK	33c lb
DUBUQUE **Canned Hams**	3 LB. CAN	$1.69
HORMEL'S TANGY **Summer Sausage**	SLICED OR STICK	69c lb
SWIFT'S SWEET RASHER **SLICED BACON**		29c lb

FROZEN FOOD extra value event!

SNOBOY **ORANGE JUICE**	6 6-OZ. CANS	$1
HADDOCK	5-lb. box 1.89	39c lb
PERCH	5-lb. box 1.59	3 LBS $1

Serve fresh PRODUCE

SNOBOY **ORANGES**	8 LB. BUCKET 88 SIZE	89c
SNOBOY (INDIAN RIVER) **GRAPEFRUIT**	8 LB. BUCKET LARGE	59c
CELERY	LARGE BUNCH	19c
LETTUCE	HEAD	19c
RADISHES	8-OZ. CELLO BAG	5c
GREEN ONIONS	BUNCH	5c

PRICES ADVERTISED ARE GOOD THRU WED., FEB. 24TH

AG MEMBER FOOD STORE
Assoc. Grocers
Of Iowa
● HOME OWNED
● HOME OPERATED

P & G Super Market
BEST MEATS IN TOWN
BELMOND, IA.

County Groups Will Get Invitations To Lend Support to Heart Campaign

Letters are bing mailed to Wright county clubs and other organizations this week soliciting their support of the Heart Fund campaign currently in progress.

Mr. and Mrs. Gail Cundall of Clarion, co-chairmen of the drive, say, "We felt that many county groups might be interested in lending their support to this annual effort to reduce the ravages of America's No. 1 killer."

Plastic heart coin-collectors have been set up in many public places to receive donations from persons who are not directly solicited for contributions. They will accommodate coins of any size — "and will receive paper currency all right, too," the Cundalls add.

To the dismay of the co-chairmen, they have learned from several sources during the past week that a rumor is circulating to the effect that they are to receive a portion of the campaign proceeds.

"This is absurd, of course," says Mrs. Cundall. "Our services are volunteered, as are those of all the other campaign workers. We receive not a nickel for our efforts; but as a retired couple we felt we could better spare the large amount of time that setting up the campaign requires than a person tied down with a full-time job."

"We only hope that contributors to the Heart Fund will get as much satisfaction out of assisting this worthy cause as we are deriving from directing the campaign."

The Cundalls say that returns from the campaign are already coming in at an encouraging rate. They point out that 75 per cent of all funds collected in Iowa will remain in this state to be devoted to heart research and education.

NOTE ON SOCIAL SECURITY

Because of the legal holiday, the district social security representative will be in Clarion next Wednesday, Feb. 24, instead of Feb 22. Anyone wishing to file an application for social security payments or obtain information about social security may contact the representative at the court house between the hours of 9:30 a. m. and 2:00 p. m.

GOP WOMEN TO MEET

Mrs. Alice Hedges, president of the Belmond Republican Women, urges a good turn-out of party members at a coffee to be held tomorrow (Friday) morning at 9:30 o'clock at the home of Mrs Clark McNeal. Plans for the 1960 election year will be discussed. All women are cordially invited.

$50 GIFT TO HOSPITAL

A gift of $50 in memory of the late Thomas P. McNulty has been received by Belmond Community hospital from Mrs. McNulty. Such gifts are turned over to the Hospital Auxiliary's memorial gifts committee and are applied on needed equipment, unless donors have specified a certain purpose for the money.

Let us check your heating unit

Want to make sure of maximum comfort at minimum fuel costs next winter? Let us check your heating unit . . . make necessary repairs or adjustments.

KINSETH Plbg & Htg

Service, Install,
Guaranteed
We Sell

MANY PEOPLE PAY THEIR BILLS PROMPTLY TO KEEP THEIR RECORD GOOD AT THE CREDIT BUREAU

Credit Bureau of Wright County
Clarion, Iowa
M. McClelland, Secy.

The FINEST in Wedding Photos
MUELLER STUDIO
PHONE 94 CLARION, IOWA

Notice To The Public

Because of
Washington's Birthday
THE WRIGHT COUNTY
Courthouse Will Be CLOSED
AT CLARION
All Day Monday, Feb. 22
MYRON PRICE, County Auditor

CLEAR LAKE AUCTION CO.

Livestock Auction Every Friday 12:00 P. M.

We are receiving big consignments of native stocker and feeder cattle and calves each week. If you need replacement cattle come to Clear Lake. The market his been moving higher each week on replacement cattle. It looks like a good time to move those you have for sale.

We have consigned for this week:
50 Holstein Steers, weight 650 to 750 lbs.
15 Whiteface cows to calve in March—Tested
120 Hereford and Angus Steer & Heifer Calves, wgh. 425 to 475 lbs. from three farms.
30 Hereford yearling steers, wgt. 725 lbs.
Also a good run of butcher cows and warmed-up cattle.
We appreciate your consignments.

FAT CATTLE SALE EVERY MONDAY
10:30 A. M.

Choice grading cattle of all weights were fully steady with cattle grading good and below, lower. It looks like a good time to move those better grading cattle. Some of the consignors were:
McArthur Farms were back again with another load of cattle—their top heifers brought $26.60.
Glen Roben & Son, Sheffield, 22 fat steers—Their top steers brought $26.60.
Vince Dolan, Dougherty, 44 fat heifers—29 hd, wgt 958 at $26.60 and 15 hd, wgt 874 at $26.40.
Ernest Hansen, Tenold, 41 Fat heifers.
Lawrence Miller & Son, Thornton, 42 fat steers.
John Howe, Charles City, 24 fat steers and heifers.
W. F. Sanders, Sheffield, 38 fat steers.
Walter Eno, Sheffield, a load of fat heifers.
Also: 16 black steers, Wgt. 1192 at $26.70; 22 WF steers, Wgt. 1201 at $26.60; 14 black steers, Wgt. 1283 at $25.95; 22 black steers, Wgt. 1180 at $25.60.

Consign your fat cattle and butcher cows to the Fat Cattle Auction. The commission is 25c per hundred pounds.

—SOCIETY—

BETROTHAL of their daughter Margaret Jane is announced by Mr. and Mrs. Lee O. Mussell of Des Moines, former Belmond residents. An August ceremony is planned for her marriage to Larry Gene Piepergerdes, son of Mr. and Mrs. Glen G. Piepergerdes of Stewartsville, Mo. Margaret is a graduate of Belmond High school and at present is homemaking instructor at Winterset High school. Her fiance is doing graduate work in zoology at Iowa State university, Ames.

VEEDERS FETED ON 25TH ANNIVERSARY

Over 200 friends and relatives attended the open house Sunday afternoon to honor Mr. and Mrs. Claude Veeder on their 25th wedding anniversary

Relatives were present from Austin, Minn., Raleigh, Bayard, Mason City, Kensett, Goldfield, Boone, Hampton, Blairsburg, Rowan and Klemme.

Members of the Homebuilders club, of which Mrs. Veeder is a member, were in charge of the open house.

Verna Carothers of Garner, who at the time was a nurse at Mercy hospital in Mason City, and Claude Veeder were married Feb. 12, 1935, at the Peace Reformed church at Garner.

Mrs. Veeder's sister, Mrs. Willis (Velva) Niederfrank of Garner, who was the bridesmaid, was present at the open house.

CAMP FIRE BANQUET FOR DADS-DAUGHTERS

Annual Camp Fire Dad-Daughter dinner will be held tonight (Thursday) at 6:30 o'clock at the Methodist church. George Sharp will em-cee the program.

Rev. M. L. Jones, pastor of the Methodist church, will invoke the blessing. Group singing will be led by Dr. Paul Rietz.

Margaret Harrison of Des Moines, district diretcor, will introduce Candace McClenahan as local Candy Queen. Candace is the daughter of Mr. and Mrs. Guy McClenahan.

She sold 100 boxes of candy during last year's candy campaign and for that effort will be awarded a week's stay at Camp Hantesa, Boone. Cecil Carstens will crown the Queen.

Mrs. Keith Madsen Honored On Birthday Anniversary

Mrs. Keith Madsen was honored guest at a dinner Friday evening in the parental Fred Madsen home celebrating her birthday. Keith was also a guest.

Farewell Party Honors The Albert Rabe Family

Families living in the former school district Pleasant No. 3 gave a farewell party Saturday evening for the Albert Rabe family. The self-invited guests brought a basket lunch and presented a gift to the Rabes.

Present were Mr. and Mrs. Duane Jenison, Mr. and Mrs. Paul Jenison, Mr. and Mrs. Ed Schmalle, Mr. and Mrs. Melvin Buseman, Mr. and Mrs. Virgil Nolte, Ben Nolte, Mr. and Mrs. Gerald McNulty, Mr. and Mrs. Pete Bohning, Mr. and Mrs. Ronald Johnson, Mr. and Mrs. Lyle Erickson, Mr. and Mrs. Carl Robbins. Four families were unable to be present.

Adolph Dorrs Observe 56th Wedding Anniversary

Mr. and Mrs. Adolph Dorr celebrated their 56th wedding anniversary on Feb. 3 with many gifts and cards from friends and relatives. There was no special observance as Mrs. Dorr was ill.

Vernon Swenson Family Honored By Farewell Party

Thirty-five families met at the IOOF hall Friday evening for a pot-luck supper as a farewell to the Vernon Swenson family.

A cash gift was presented the Swensons from the neighborhood families.

The Swenson family will move to a farm near Swea City in the near future.

"THAT'S A PLUNGING NECKLINE?"

An attractive hair-do, and a radiant complexion will catch any man's appreciative glance. We feature recognized beauty aids at Nolan Rexall Drug.

NOLAN'S Rexall DRUGS
PH 436 DON NOLAN
Prescription Pharmacist

Valentine Party Held By Beta Sigma Phi

Beta Sigma Phi sorority met Feb. 1st at the home of Carolyn Klaassen. Alice Jacobmeyer and Elaine Sharp gave an interesting lesson showing pictures of modern art.

The Valentine party was held Monday evening at the Clair Dorr home with JoAnn Dorr as hostess. After several games were played, the annual Valentine exchange was held.

Plan Instruction School For Eastern Star Officers

Mrs Luella Hanson of Britt, district instructor, will conduct a school of instruction at the Masonic Temple for the Order of Eastern Star on Friday at 1:00 p.m.

Inspection will be held in the evening at 8:00 o'clock.

A luncheon for local and visiting officers will be held at the Blue Bell tea room at 11:30 a. m. preceding the school.

Susan Jenison's 3rd Birthday Celebrated

Mrs. George Jenison entertained at a party a week ago Monday in honor of the third birthday of her daughter Susan.

Guests were Mrs George Baxter, Mrs. Ron Hummel and Neil, Mrs. Russell Dougherty, Stevie and Randy, Mrs. Nellie Leebrick, Mrs. James Peterson, Rex and Theresa and Mrs. Don Nelson and Ronnie.

Two Farm Sales Advertised Today

Keith "Sonny" Greenfield announces in this issue that he will hold a closing out sale of his farm equipment and livestock Saturday at the Clyde Ambrose farm he has been operating three miles north of Belmond

He has accepted a position as assistant manager of the Sheffield Co-op Elevator at Sheffield and will take up his duties on March 1. He had farmed the Ambrose place during the past year.

Thursday of next week, Melvin Kreitlow will hold a public auction of his livestock and farm machinery at the place he has been farming 7¼ miles east of Goodell. He has sold the farm.

"Coonie" Smith is crying the Greenfield sale and auctioneers for the Kreitlow sale will be for the Kreitlow sale will be Leonard Wiemann and Cliff Howlett.

Also advertised in this issue is a sale of household goods Saturday at Klemme by the estate of the late Anna Swenson.

HELLO WORLD

A 7 lb. 8¾ oz. baby boy was born Feb. 14 to Mr. and Mrs. Donald Conrad of Kanawha.

Mr. and Mrs. Richard Thompson of Kanawha are parents of a 7 lb. 10¼ oz. baby girl born Feb. 16.

HOSPITAL NOTES

Benjamin Miller of Klemme entered Feb. 10 for surgery.

Debbie Miller of Klemme entered Feb. 10 for surgery.

Mrs. Lambert Pals of Meservey entered Feb. 10 for surgery.

Mrs. Nellie Luick entered Feb. 10 as an accident patient.

Mrs. Harold Richter of Rowan entered Feb. 11 as a medical patient.

Mrs. Russell Lonnevik entered Feb. 11 as a medical patient.

Mrs. Hattie Hartzell of Dows entered Feb. 11 as a medical patient.

Mrs. Don Friesleben entered Feb. 11 for surgery.

Mrs. Paul Milligan entered Feb. 11 for surgery.

Robert Engh of Kanawha entered Feb. 12 as a medical patient.

Robert Mincer of Klemme entered Feb. 12 for surgery.

Mrs. Adian Eckelberger of Dows entered Feb. 13 as a medical patient.

David Schwichtenberg of Goodell entered Feb. 13 as a medical patient.

Barbara Peterson of Goodell entered Feb. 14 for surgery.

Dennis Zeigler of Renwick entered Feb. 15 as a medical patient.

Rollin Mosiman entered Feb. 15 as a medical patient.

Mrs. Fred Stadtlander of Rowan entered Feb. 16 as a medical patient.

ATTENDED CANDY PARTY

The Wa-ki-ta Camp Fire group recently went to Des Moines for the Heart of the Hawkeye Candy Party. Our Candy Queen was Candy McClenahan. After a wonderful time at the party, the group ate at the Breeze House at Ankeny on the way home. The Camp Fire and Blue Birds' party was held at North Central High school.

Jorja Hill
Scribe

Legal Notice

NOTICE OF THE APPOINTMENT OF EXECUTRIX

STATE OF IOWA, Wright County ss.
No.7201

NOTICE IS HEREBY GIVEN, that the undersigned has been duly appointed and qualified as Executrix of the estate of Thomas McNulty Deceased, late of Wright County. All persons indebted to said estate are requested to make immediate payment; and those having claims against the same will present them, duly authenticated, to the undersigned for allowance, and file in the office of the Clerk of the District Court.

JULIA McNULTY, Executrix
Roy A. Henderson, Attorney
Dated February 17, 1960
Bessie Johnson, Clerk District Court
2012

NEW BELMOND THEATRE

CINEMASCOPE

THURS., FRI., SAT.,
FEB. 18-19-20
"30"

Only the large theater screen could bring you this true-life adventure story, loaded with comedy, romance and action. Starring JACK WEBB, DAVID NELSON, LOUISE LORIMER & NANCY VALENTINE.

Matinee Sat. at 1:30 p. m.

SUN., MON., TUES., WED.,
FEB. 21-22-23-24
"PILLOW TALK"
ROCK HUDSON-DORIS DAY
TONY RANDALL, THELMA RITTER

One of the year's merriest, maddest comedies. A tune-filled funfest. IN NATURAL COLOR.
Regular Admission Will Be Charged for This Showing.
60c and 25c
Matinee Sunday at 2:30 P. M.

YOUR AD IN INDEPENDENT AND BUYERS GUIDE
4c CASH—5c CHARGE PER WORD
Minimum Charge 50c
Minimum Charge on Keyed Ads 60c
Display Classifieds $2 col. inch
Cards of Thanks
3c a word with a minimum charge of $1.00
Re-run of classified ad in consecutive issue each insertion ½ the original price.
Deadline on Classifieds Wednesday, 9:30 a. m.
DIAL 331

For Sale or Trade

FOR SALE — 1941 pickup, 4 speed transmission. Phone 7241. g20t2*

FOR SALE — A 133 acre unimproved farm located in Pleasant township. This is high producing land, consisting of Clarion and Webster soil. All under cultivation. Immediate possession can be given. For further information contact A. C. Hanson Agency. g20t1*

DRAPERY SPECIAL — 25% off on all drapes brought in for cleaning on or before Saturday, Feb. 27 Model Dry Cleaners g20t2

FOR SALE — Cosco high chair. Mrs. Calvin Johnson, phone 927. g20t1

FOR SALE — 1946 4-door Chevrolet. Roger Wagner. g20t1

FOR SALE — 5 Pekinese pups, 8 weeks old. 4 male, 1 female. Bring blanket. Mrs. H. L. Parsons, phone 47, Dows. g20t2*

FOR SALE — 10 brood sows to farrow soon. Bert Heykants. g20t1

FOR SALE — Variety of chairs, some antique refinished cane bottom. Dishes, including some antiques. Mrs. F. A Lemke, Meservey. g20t1*

FOR SALE — Good five-room house, story and a half; near Meservey; for removal. Mrs. F. A. Lemke, Meservey. g20t3*

SHOE SHOP — The only shoe shop in Klemme is for sale or rent. ask Arthur Wellemeyer, Klemme. g20t3

TROPICAL FISH — Many varieties on hand. Tanks and equipment. All foods and supplies. Belmond TV. g20t4

DALE SAYS — we carry a full line of Liquid Wormers for hog and poultry at Kessler's. g1t21

EVERY HOME AND office needs a desk stapler. Markwell and Bostitch are both good staplers and can be used as tackers. Sold at $2.50 and $2.65 each at the Belmond Publ. Co. office. g22tf

FOR SALE — Markall washable clothes marker sets complete, $1.60 Order from Belmond Publ Co g45tf

FOR SALE — F-20 International tractor; starter, road gear, HC motor. Good condition. Bahlen oil-fired ear corn dryer. Massey-Harris field chopper with attachment. Virgil Anderson, 16L7 Kanawha. g19t2*

HOG RAISERS — All baby pigs need iron. Pigdex injectable iron prevents anemia and protects against scours. Available at Kessler's and Nolan Drug. g19t5*

FOR SALE — 2 good used Mall chain saws, 3½HP-24" blade; 7½HP-42" blade 2 man saw. Donald D. Thompson, phone 8545. g19t2*

FOR SALE — 44 head sheep. 12 two-year olds, balance older. Start lambing March 1. John Peterson, 3 west and 1½ north of Goodell. g19t2

FOR SALE — My six-room home on hill, for $7,000. Inquire of Mrs. Floyd Wirtz. g19t3

FIREPLACE LOGS. Best-burning basswood. Order next winter's supply now for August pickup. Kortkamp Kids. Belmond 8439. g18t3

FOR SALE — Alfalfa Hay in barn. John Chapman, Goodell. g18t3

DALE SAYS — you can treat calf scours, shipping fever, pneumonia and other diseases in livestock with injectable penicillin and cambiotic; or use terramycin and aureomycin tablets orally. These medication are available at Kessler's. g18t3

TELEVISION — We sell Motorola TV. Stereo phono's. We service all makes. We sell and install any type antenna or rotor. We service all radios. Service charge on table radios, $1.50 plus parts. Belmond TV, Phone 270. g17tf

FOR SALE — Schwinn bicycles, new and used. Oliver Goodwin, phone 337. g5tf

FOR SALE—New aluminum doors and windows, fiber glass awnings. Free estimates Ted Meyer nd Sons Contractor. Dial 8561. g37tf

FOR SALE — personalized napkins for weddings, parties, anniversaries. Thank you notes, personalized stationery, playing cards and matchbooks. See samples at the Belmond Publ. Co. g22tf

DALE SAYS — one shot does it when you use ROVAC for hog cholera. Sold at Kessler's. g1t21

FARMERS — we carry a complete stock of animal and poultry veterinary needs at Nolan Rexall Drug. g35tf

MIMEOGRAPH paper for sale. Belmond Independent. g22tf

FOR SALE — Thick scratch pads— 10c each — 3 for 25c. Belmond Publ. Co. g22tf

TYPING PAPER for sale at the Belmond Independent Office. 500 sheets for $1.05 plus tax. g22tf

FOR SALE — brand new assortment of colored desk botters to choose from at the Belmond Independent. g45tf

WORM YOUR HOGS and chicks the easy way with Dr. Hess Liquid-Rid wormer sold at Nolan Rexall Drug. g5tf

ATTENTION FARMERS — see us before you buy your next order of Myzon. We are authorized to give you a special low price at this time. Nolan Rexall Drug. g17tf

DALE SAYS — those early pigs need that boost of injectable iron on Armidexan or Pigdex. Avoid pig anemia. Get these products at Kessler's. g17t6

FOR SALE — 3-bedroom near new home plus garage; carpeted living room; 2 blocks from town. Priced to sell, financing available. Ray Lowenberg, phone 224. g18t2*

FOR SALE — Wedding announcements and invitations; 100 genuine Heliograved (not to be confused with engraving) from $12 30 Let us show you our complete line of wedding books and stationery. Belmond Publ. Co. g43tf

FOR SALE — Well preserved home in Goodell, six rooms plus kitchen and bath. Modern conveniences. Immediate occupancy. Blenda Ahlstrom, phone 7277. g19t3*

SPINET PIANO for sale — like new — can be seen near here. Substantial savings to responsible party. Cash or terms. Write Iowa Piano Company, Box 271, Des Moines, Ia. g20t1*

FOR SALE — No. 1 and No. 2 washed potatoes. Also onions. H. R. Bayliss, phone 7387. g20tf

FOR SALE — 9 ft. Crosley refrigerator. Tom Quigley, phone 7821. g20t1

FOR SALE — 14-ft. 12x12 timbers. Late model 62 IHC combine. John or Kenneth Halfpap. g20t1*

FOR SALE — 1958 6-cylinder, one ton Chevrolet truck, with 7x10 Giant box; 14,000 miles. John Deere 953 farm trailer with 6x12 hider box and hoist. John Deere 953 farm trailer with 6x10 hider box. Erwin Buseman, 5 miles southeast of Belmond. g20t1*

Lost or Found

HOG STRAYED to my farm. Owner identify and pay for adv. Clair Hanson. g19t3*

WANTED

WANTED — Baby sitting in my home. Call 6621. g19t3

WANTED — Custom shelling and drying. Harley Pringnitz. Phone 15L23 Kanawha. g19t3*

ATTENTION MEN — Woodard Feed Co. needs a representative in this area with livestock or farm experience who is willing (with our assistance) to make a concentrated study of applied animal nutrition. Woodard Feed Co. for the past 10 years has gained an enviable position among feed manufacturers by producing over 40 different feeds all competively priced for every specific need. If you are interested in working for this rapidly expanding organization where management and employees work together for the benefit of the customer, then call collect or write . . . Floyd Woodard, Woodard Feed Co., ph. TE 2-2372, Webster City, Ia. g19t2

FARM JOB — 15 years experience with all farm equipment. Married, 3 small children, one school age. Stenus Harms, Jr. Latimer, Ia. g18t3*

WANTED — Wallpapering. Call 8433, Belmond. g18t3*

WANTED—Upstairs help in nursing home. See Mrs. Frank Finn, 304 2nd Ave. SE. g20t1

For Rent

FOR RENT — 2-bedroom, all-modern house. Immediate possession. Phone 525. g20t1*

FOR RENT — 3-bedroom home; 1½ bath; carpeted. Phone 933, Clifford Larsen. g20t1

FOR RENT — Furnished or unfurnished upstairs apartment. Close in. Blenda Ahlstrom. g19t3*

CHEAPER TO RENT — If we consider, interest on your investment, taxes, insurance and repairs, it will cost you less, much less to rent a neat, clean, cozy ment in the Wiles Bldg. will be vacant April 1st, ask Wellemeyer.

FOR RENT — 2-bedroom apt. in New Kinseth apt's. See Kenneth Kinseth or phone 7421. g17tf

FOR RENT — One-bedroom apartment. Call 919. g14tf

FOR RENT — floor sander and edger or hand sander. Coast to Coast Store. g17t5

THIRTY FAMILIES—in the Klemme territory, both town and country, change their address on March first of each year, and in this scramble for a suitable place to live, you may find you have NO PLACE TO GO. In which case, just remember, Wellemeyer owns and operates a Warehouse on Klemme's main street, bring your household and other items for storage and safe keeping in our warehouse, new roof, new floor, new windows, broom clean, our reasonable rates are less than half of usual city rates. g20t1

FOR RENT — Office space formerly occupied by the Western Auto Store. Vacant now. Immediate possession. Low insurance rate. $1.10 per $1,000 R. W. Courson Agency. Phone 451. g32tf

FOR RENT — Vet's Memorial Hall kitchen, dance floor available for all occasions, dining room Call 275 to make reservations. g41tf

FOR RENT — Upstairs apartment. Phone 324, Bill Dempsey. g19t2*

FOR RENT — Modern house, 5 rooms. Phone 509, Sam Crabtree. g18t4

Miscellaneous

VOICE INSTRUCTION — The Rev. Richard Jackson of Rowan will take on a limited number of students who demonstrate vocal ability. Qualifications to teach: 8 years of voice study, including 2 years with nationally famous voice coach, and several years as professional church and concert singer in Boston. Phone Rowan 3-6701. g20t2

FOOD SALE at P & G Grocery Saturday, Feb. 20, at 9:00 a. m. Homebuilders Club. g19t2*

NOTICE — I will not be responsible for any debts but those of my own. Cleatis Harty. g18t4*

WESSELS REPAIR SHOP, now located at 619 2nd Ave NE. Complete automotive and tractor repair service. Phone 8591. Luke Wessels. g17t4

NOTICE — Skip's Welding (formerly Wirtz Welding) has moved to a location east of Nelson's gravel pit. g17t8*

YOUR DOCTOR'S prescription expertly compounded by Don Nolan, prescription druggist at Nolan Rexall Drug. g37tf

TIME TO CHECK over Storm Doors and windows for needed repairs. We repair them. Phone 590 if you wish us to pick them up. Belmond Hardware. g48tf

BEST VALUE IN ARTIFICIAL Breeding. North Iowa Breeders service award winners. For service, call 506 Belmond or 123 Kanawha. Lester Anderson, Technician Manager. 9 years continuous service. g27tf

ORDER BY MAIL at Elliott Hardware and Appliances. You are invited to use Elliott's new MAIL ORDER SERVICE. Large selections at mail order prices plus fast delivery. Catalogs on display in our mail order department. g15tf

Business Services

INCOME TAX returns prepared, $2.00 and up. Open evenings until 9:00. Phone 992, John Van Gerpen. g19t3*

RUG AND UPHOLSTERY shampooing. Vacuum cleaners repaired. Write Flurer's Sales & Service, Clarion, Ia. g18tf

FOR FULLER BRUSH Products — Contact O. H. Wagner, 232 Crescent Dr., Mason City, Ia. Phone Garden 3-9234. g17t4*

FRIGIDAIRE sales and services. Elliott Hdw. & Appl. Belmond Phone 309. g17tf

WE WILL SERVICE and repair your sewing machine, any make. Win's Watch and Sewing Machine Repair Service. Phone 6667. g9tf

BRING YOUR WATCH to Win's for dependable repair service.

WINDOW GLASS, storm sash repair at Gambles. g51tf

EXPERT APPLIANCE Service. Small or large units. Phone 309. Walrod Appliance Repair Service. g5tf

KEYS MADE while you wait. Walrod's Gun Shop. 216 River Ave. S. g45tf

We Welcome evening appointments for diamond selection, phone 455. All sales are strictly confidential. Dougherty Jewelry. g40t1

MAYTAG sales and service. Elliott Hdw. & Appl. Belmond, Phone 309. g17tf

Cards of Thanks

I wish to thank all those who remembered me with cards, gifts and flowers while I was an accident patient in the hospital at Newton. H. M. Nassen. 20t1*

We usually have one or more apartments for rent, either furnished or unfurnished. Just now, a new, cozy, two bedroom apartment in the Wiles Bldg will be vacant April 1st, as Wellemeyer. g20t3

We wish to express our sincere appreciation to our neighbors and friends who helped at the time of the fire at our farm. Mr. and Mrs. Orville Arends and family 20t1*

We wish to thank all our friends, neighbors and relatives for making our anniversary such a happy occasion. A special thank-you to the Homebuilders club for assisting. Mr. and Mrs. Claude Veeder. 20t1

FOR SALE — ¾ size roll-away bed, good condition. Phone 912. Walter Boyd. g20t1

No 2973

This Is Your TUESDAY Cash Gift Day Number

TUESDAY, FEBRUARY 16, 1960

2:00 P. M.–6 $25 Prizes
3:00 P. M.–2 $50 Prizes

Be In any one of these stores between 2:00 and 2:05 p. m. or 3:00 and 3:05 p. m.

NO REGISTRATION — Just bring Complete Copy of Independent or Buyers Guide—BUT NOT BOTH!

NOTHING TO BUY—Should your number match one of the numbers on display you will win the prize. You will be ineligible if you have more than ONE COPY. Only one number is allowed in your possession!

YOU MUST BE 18 years of age or older to win!

KESSLER'S
P & G GROCERY
FIRST STATE BANK
SWEDE'S TAVERN
HELLAND & LONG IMPL.
BERNS CONOCO SERV.
NOLAN DRUG
MELLO-MAID
KINSETH PLUMB. & HEAT.
HILDMAN'S VARIETY
INDEPENDENT
THOMPSEN & KELEHER
KENNEDY FURNITURE
AL'S TAVERN
WADDINGTON'S
ANTHONY'S
TOMAHAWK HYBRID CORN CO.
COAST-TO-COAST STORE
HATTEL'S SUPER VALU
IEL & POWER CO.
JOHNSTON FURNITURE
SMOKE SHOP

Business & Professional men and women and their families are not eligible to win. If duplicate number should be drawn due to error in numbering, prize will be divided.

Dale Says:

THIS IS YOUR
PITTSBURGH PAINT DEALER SPEAKING
and Offering You Over
300
Colors To Choose From. I'll Be Glad To Help You With Your Decorating Problems.

WE SPECIAL ORDER WALLPAPER.

Kessler's
PHONE 447

"THE RED MUFFLER SALE". . . OUR BIGGEST WINTER SALE OF USED CARS IS NOW ON!

Come in now and see the MAN IN THE BRIGHT RED MUFFLER . . . for values like these . . .

1958 CHEVROLET
$1500

1954 FORD
Customline 4-door
$514

1952 CHEVROLET
$200

1953 FORD
$285

1949 International
1½ Ton TRUCK
$250

1947 CHEVROLET
Car Made Into Pickup
Real Good
$125

Remember . . . only your FORD DEALER offers A-1 Used Cars and Trucks!

SEE the man in the bright red muffler at YOUR FORD DEALER'S TODAY!
F.D.A.F.

Belmond Motors, Inc.
PHONE 418—BELMOND

MESERVEY NEWS

MRS. MOODY QUANDT

Brownie Scouts' Dad Date Night Held Last Friday

Meservey Brownies and their fathers — with their leader Mrs. Lloyd Faaborg — last Friday evening at the Meservey schoolhouse entertained the Goodell Brownies, Scouts, dads and leaders at the annual Dad-Daughter Date Night.

Decorations for the supper represented St. Valentine's Day and the girls had their lunch boxes beautifully decorated with this decor.

Approximately 80 dads and daughters enjoyed the evening with lunch, games, a film strip on the Girl Scout Cabana in Mexico and slides shown by Janet Messelheiser of the National Round-Up in Colorado.

Girl Scout Director Mrs. Fick and Brownie Director Joan Valentine from Mason City were special guests

Mrs. Elmer Messelheiser, neighborhood chairman, with Mrs. A. Fred Sprau, Mrs. Albert Kuhlers, Mrs. Sterling Sprau and Mrs. G. E. Jurgenson aided in dining room decorations and serving.

Mr. and Mrs. Harlan Buseman entertained Monday evening at a card party with Mr. and Mrs. Edward Kuhlers, Mr. and Mrs. Roger Fekkers and Mr. and Mrs. Marlyn Kuhlers as guests.

REFORMED CHURCH

Rev. Charles Johnson, Minister
Morning service at 9:30.
Sunday school at 10:30.
Evening service at 7:30.
Catechism every Saturday at 1:30.

E. U. B. CHURCH

Rev. V. E. Shickell, Minister
Sunday school at 9:30.
Morning service at 10:30.
Evening service at 7:30.

Greers' Son Died Sunday Morning

Mr. and Mrs. Gordon Greer received word of the death of their grandson, Steven Greer, son of Mr. and Mrs. Morgan Greer of Ames last Sunday morning.

The lad had been ill for some time and had submitted to brain surgery quite a while ago.

Besides his parents, he is survived by a younger brother.

The funeral was held Tuesday, with burial in Mason City.

Mr. and Mrs. C. John Clemons drove to Clear Lake and Montezuma Saturday where they attended funeral services of the former's grandmother Toppin who passed away in a Mason City hospital. She had been making her home in Clear Lake.

Theodore Wendel is much improved after a bout with "flu" and is able to be about once again in his home.

Mrs. Vic Nordman Elected President Of Federated Club

The Meservey Federated Woman's club met Friday in the home of Mrs. Richard Pals. A special topic "Youth and Teen-Age Marriage," was discussed by Mrs. Harland Blewett. The lesson, "International clubs," was given by Mrs. Robert Raecker. She also showed letters, cards and gifts received from pen Pals in Scotland, Germany, England and Australia.

Election was held with the following results: president, Mrs. Vic Nordman; vice president, Mrs. Richard Halfpop; secretary, Mrs. Don Moore; assistant secretary, Mrs. Andrew Boelman; treasurer, Mrs. Walter Koehler; assistant treasurer, Mrs. Harland Blewett. These women will take office in September

A valentine corsage was presented to the incumbent president, Mrs. Jacob E. Pals, as "Club Woman of the Year." A tribute to her was given by Mrs. Robert Raecker.

Valentine gifts were exchanged by all members with their secret club sisters of the year. Music was provided by Mrs. Elmer Dorenkamp and Carolyn Pals. Lunch was served by the hostess.

Legion Auxiliary Meets Wednesday Of Next Week

American Legion Auxiliary will meet Wednesday evening, Feb. 24, at 7:30 p. m. in the home of Mrs. Leland Koenen.

HOME AFTER SURGERY

Walter Schmidt of Alexander, son-in-law of Mr. and Mrs. Jacob Pals, has returned to his home following cranial surgery in Lutheran hospital in Des Moines. Surgery was necessary from complications of a fall suffered 12 years ago.

Belated Birthday Party Honors Carroll Morris

A surprise, belated birthday celebration was held Monday afternoon at the Fashion Farm for Carroll Morris by his employees.

A cake decorated with a farm motif and all the extras were enjoyed by all. Carroll had been ill on his birthday last week.

Meservey Home Elevator Entertains Group of Farmers

Meservey Home Elevator entertained another group of local farmers last Thursday evening to oyster stew at the school dining room.

Moody Quandt Observes Birthday Anniversary

Moody E. Quandt quietly celebrated his birthday in his home Monday with his wife and only daughter, Mrs. Robert Raecker, and grandson, Greg Evan Raecker.

Helping Hand Society Meets This Afternoon (Thursday)

EUB Helping Hand society will meet Thursday, Feb. 18, at 2:00 p. m. in the church parlors with Mrs. Jacob Pals, Mrs. Lloyd Faaborg and Mrs. Grace Nissen as hostesses.

Elaine Kuhlers Honored By Miscellaneous Shower

A miscellaneous shower was held Friday evening in the First Reformed church parlors honoring Elaine Kuhlers. Corsages were presented and a short program.

Elaine opened her many gifts and expressed her appreciation, followed by lunch by a committee. She becomes the bride of Marvin Woodfill of Ames on Feb. 27.

Sharyl Schluter's Birthday Celebrated

Mrs. Vern Schluter entertained for her daughter Sharyl's 13th birthday last Thursday by having her friends, Betty Vierkant and Barbara Ahlstrom, there for supper and the evening.

Mr. and Mrs. Leslie Pals and children accompanied by Mr. and Mrs. William Morris were at Joice Saturday where they were supper guests at the Clarence Willand home.

Mrs. Gertrude Musgjerd of Britt came last Wednesday to visit at the parental Mrs. Grace Pals home and her brother's and sister's families. She returned home to Britt on Sunday.

Mr. and Mrs. Henry Vierkant attended the funeral services of Roy Blaverlander in Marshalltown last Saturday. He passed away suddenly last Thursday. He was a salesman for Mac Tools and had visited frequently in Meservey while on his route.

Mr and Mrs. Haspany and Mr. and Mrs Overson of Fertile and Albert Pals were Friday visitors at the Dena Kuhlers home.

Rev. and Mrs. Charles Johnson and children are spending this week in Michigan visiting with relatives and friends.

Mr and Mrs. G E. Jurgenson and Mrs. Gordon Greer drove to Ames Saturday, called by the illness of Steven Greer, son of Mr. and Mrs Morgan Greer.

Mrs. Ralph Schmidt entered a Mason City hospital for minor surgery Monday morning.

● Belmond Locals

Mr. and Mrs George Legge of Garner spent Sunday evening in the Alfred Stadtlander home.

Cathy Bonte spent the weekend with her sister Linda at Iowa State University, Ames.

Sharon Bamford visited a couple of days with Mrs. L. R. Stark at Clarion.

David Suntken visited John Henn, student at Iowa State University, Ames, over the weekend.

● Legal Notice

NOTICE OF APPOINTMENT OF ADMINISTRATOR

STATE OF IOWA, Wright County ss.

No. 7202

NOTICE IS HEREBY GIVEN, that the undersigned has been duly appointed and qualified as Administrator of the estate of Edna M. Trager Deceased, late of Wright County. All persons indebted to said estate are requested to make immediate payment; and those having claims against the same will present them duly authenticated, to the undersigned for allowance, and file in the office of the Clerk of the District Court.

August Trager, Jr.
Belmond, Iowa, Administrator
Roy A. Henderson, Attorney

Dated February 15th, 1960

Bessie Johnson, Clerk District Court

2012

MAINLY . . .

Chaff

. . . (But Not All)

Today's best buy for beauty of the soul — go to church and have your faith lifted!

• • • • • • • • • •

Middle age is when you feel Saturday night the way you used to feel Monday morning.

• • • • • • • • • •

When a friend asks for your opinion, nine times out of ten what he REALLY wants is your approval.

• • • • • • • • • •

No trial ever ends in a manner which convinces the losing attorney that he was wrong.

• • • • • • • • • •

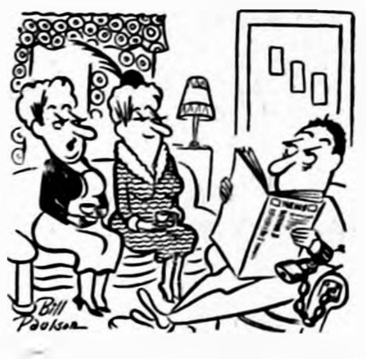

My husband would never chase another woman! He's too fine, too decent . . . too old!

• • • • • • • • • •

Unhappiest people in the world are those people who have everything they want — except the ability to enjoy what they've got.

• • • • • • • • • •

"Character is like a tree and reputation like its shadow. The shadow is what we think of it; the tree is the real thing."

—Abraham Lincoln

Yr. Obt. Servant
JOHN BROWN, Prop.

Meservey Home Elevator

PHONE — 358-2351

READ THE CLASSIFIEDS

FARM SALE

As I am leaving the farm and moving away, I will sell the following property at the farm located approximately 3 miles north from the east edge of Belmond; or 2 miles south and 1 east of Goodell on

Saturday, Feb. 20

SALE TO START PROMPTLY AT 1.00 P. M.

7 HEAD OF CATTLE

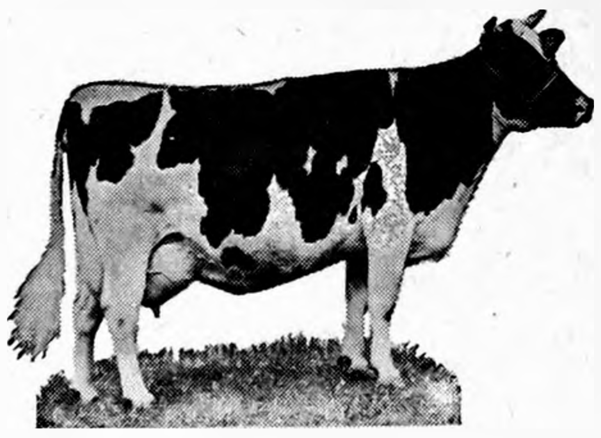

consisting of

- 3 high grade Holstein heifers — 16 months old, 700 lbs., calfhood vaccinated.
- 2 Shorthorn heifers — 14 months old, 600 lbs. Blood tested.
- 2 Whitefaced steer calves, 400 lbs.

12 HEAD
HAMPSHIRE BROOD SOWS
Vac., Wt. around 325 lbs.

POULTRY

200 Murray Maid Pullets; 150 Heavy Cornish Pullets. All in good condition.

PICKUP

1946 Dodge, 1-Ton with Stock Rack. Good condition.

MACHINERY — EQUIPMENT

- John Deere model B tractor with starter, good condition
- John Deere 2-row cultivator
- 2-row John Deere 290 corn planter with fertilizer attachment, all complete
- New Idea 12A tractor spreader
- 4-section steel drag
- John Deere 2-14" plow
- John Deere End Gate Seeder
- M-M 7-ft. tractor mower
- Flatrack on rubber-tired trailer
- 300 gal fuel tank on steel stand, hose and nozzle
- 2—500 chick electric brooders
- Utility hog feeder, 16 hole, new last spring
- Stock tank with built-in hog waterer, new last spring
- Many other article too numerous to mention

TERMS: Cash. No property to be removed until settled for — Not responsible for accidents.

L. K. "Sonny" Greenfield

—OWNER—

"Coonie" Smith, Auctioneer

First State Bank, Belmond, Clerk

DANGER!

MARKS THE SPOT
THINK!
STATE AUTO and CASUALTY UNDERWRITERS DES MOINES

Yes, DANGER lurks every foot of the way on our highways . . . it's up to you the driver, to respect the rights of others . . . be courteous!

STATE AUTOMOBILE and CASUALTY UNDERWRITERS DES MOINES, IOWA

Authorized Agent:

● AUTOMOBILE ● HAIL
● FARM LIABILITY ● LIFE
● HEALTH & ACCIDENT
● HOSPITAL ● FIRE

Complete Insurance Service

A. W. LOATS
INSURANCE AGENCY
Phone 6611

SPEED QUEEN

FAMED FOR DEPENDABILITY

STA STEEL TUB

Belmond Hardware
Phone 590

Special Purchase

FRIGIDAIRE WASHER-DRYER

SALE

RIGHT DRY for everything!

NEW!
Lint trap's inside the door — easy to reach and empty

1960 FRIGIDAIRE

AUTOMATIC DRYER

Washer—Only $229.95 with trade

Dryer Only $139.95 with trade

OR — —
BUY THE PAIR Washer & Dryer $350 with trade

"The Do it Yourself Store"

ELLIOTT HDWE. & APPLIANCES

"THE PLACE TO GO FOR THE NAMES YOU KNOW"

☎309 BELMOND, IOWA

Attractive Buys

IN

REAL ESTATE

—HOMES—

- 4 bedroom comfy home on corner lot near school . . . Only $7,000
- 3 bedroom modern home on paving. Has full basement, nice enclosed porch . . . $9,500
- NEED OFFER on this well kept medium priced home located near school. Has new siding, new roof, dandy lot, 2-bedrooms plus . . . under $9,000
- Close-in 3-bedroom home. Carpeted, attractive kitchen, enclosed porch . . . $11,000
- 2 Story well kept home on paved street near school. Has largest bedroom in town . . . $9,500
- Fine home with 2-A. land and setup for large scale poultry raising. All for $11,000. Located in Belmond Twp.
- 4 bedroom home, newly redecorated, attached garage . . . $15,900
- Home on 2½ acres 2 miles from Belmond on surfaced road, home is modern, 3 bedrooms, can be bought with terms . . . $8,500
- About 17 acres bare land located close to Belmond in Pleasant twp. Top grade land . . . $10,000
- 20 A. Suburban home located on Black top only 3 miles from Belmond. 3 large bedrooms, full basement, and the best land outside. Some terms.
- 120 A. Farm Home located 2 miles from Belmond. Anxious owners want to sell and will give 3-1-60 possession. Has fine set of buildings and very productive land. See it Today.

—BUSINESSES FOR SALE—

- Skating Rink—Large nearly new building, new equipment with 2 A. land. Priced to sell.
- Redmond Tavern & Pool located in Belmond All U need is your stock of merchandise to go into business.
- Tavern & Pool located near Belmond. Good little business including building and all . . . $3,250

ALSO OTHERS . . .

Neil Flanagan, Realtor

REAL ESTATE PHONE 391 INSURANCE

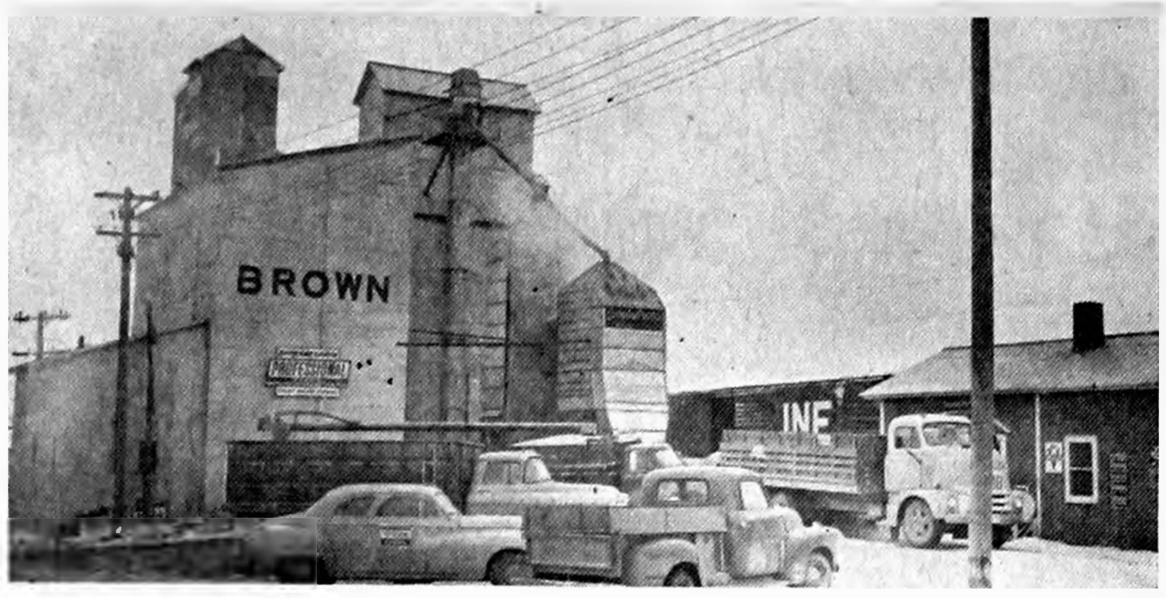

THE MESERVEY HOME ELEVATOR'S

GRAIN BANK SYSTEM

AND

FEED MIXING MILL

MEANS FOR LIVESTOCK PRODUCERS OF THIS AREA

LESS LABOR MORE PROFITS

GREATER EFFICIENCY

Your Grain Deposited At Our Elevator Is Processed Into

BROWN'S MESERVEY "COMPLETE" HOME FEEDS

As You Order Your Feed and Then Delivered To Your Farm.

This method of buying your feed saves time . . . saves grain . . improves nutrition . . . gives improved conversion and rate of gain . . . less storage on your farm . . . continuous source of feed . . . no freight or shipping costs . . . immediate laboratory control on any formula change . . . feeder contracts. ASK FOR FREE FOLDER.

MESERVEY HOME ELEVATOR

PHONE 358-2351

MESERVEY

GOODELL NEWS

BY MRS. AMOS HANSON

Friend of "Ike" Goodell Visitor

Recent guest in the home of Mr. and Mrs. Donald Varce was Rev. Irvin Dayhoff of Oskaloosa, an uncle of Mrs. Varce. He and his wife served as missionaries in Africa from 1919 to 1959, starting as an independent missionary team supported largely by their relatives. Now retired, their son is carrying on similar work in Africa.

Home town of Mr. Dayhoff is Abilene, Kans., where he was a childhood schoolmate of President Dwight Eisenhower and also attended Sunday School with the president.

At the EUB church services a week ago Sunday, of which the WSWS was in charge, a special offering was taken to be shared between the Dayhoffs and mission work.

Wilbert Moss and his uncle, Herman Schilke, of St. Joseph, Mich., visited Saturday morning in the home of the former's relative, Amos Hanson. They were trucking 12 new Studebaker cars from South Bend, Ind., to Billings, Mont. They expected to stop in Goodell again Tuesday on their return trip.

EUB Ladies Aid Met Wednesday Of Last Week

Mrs. Emmett King and Mrs. Earl Ver Helst were hostesses to the EUB Ladies Aid Wednesday of last week.

Mrs. Amos Hanson led devotions and read articles entitled "Friends" which were written by the late Mrs. Paul (Leah Jane) Smith of Rock Rapids, a former local girl. The society is planning to donate to the fund for the new piano for the church.

March 9th hostesses are Mrs. Walter Boller and Mrs. Paul Halfpop. Mrs. Melvin Sorenson is devotional leader.

AVERY YOUNG FARMERS

The Avery Young Farmers 4-H club held its regular February meeting at the home of Darrell Avery. Fourteen members answered roll call. Two new members were present, Richard and John Doonan. Darrell Avery gave a talk on repairing chairs. The March meeting will be held at the home of Allyn and Arlyn Boelman.

Allyn Boelman
Reporter

Mr. and Mrs. George Anderson moved Tuesday to Galt and are employed on a farm there.

Theresa Lowenberg and Loraine Fuller attended the Catholic Youth Fellowship meeting and party last Thursday evening at the library basement in Belmond.

Rev. and Mrs. Park E. Miller went to Clarion a week ago Wednesday and attended the Soil Conservation program and dinner held in the Methodist church dining room. They were guests from the Galt vicinity.

Former Residents' Daughter Places In Beauty Contest

Friends of Mr. and Mrs. William Panhoff, who for a number of years farmed southeast of Goodell, will be interested to learn of an unusual honor recently bestowed upon their daughter Bonnie.

She placed among the top 10 among more than 150 entrants in a Miss Minnesota contest held last month, representing her present home of Annandale, Minn.

Judging was based on high school grades, poise, personality, charm, beauty and the contestants ideas on life in general, education, plans for the future, and results of a written test. The test covered the past, present and future of Minnesota.

The top 50 contestants were selected at a luncheon in Minneapolis, Jan. 30. In the afternoon the girls attended the St. Paul winter carnival parade and were presented to Governor Freeman.

On Feb. 6 the contestants, escorts and parents attended a dance where the top ten teen-agers were selected. Here Bonnie placed ninth in the group of 50. She received a grant of $500 specified to be used for education.

Her plans are not definite at present, although she is interested in sketching and drawing.

Bonnie is a senior at the Annandale High school and was named Homecoming Queen last fall.

Mr. and Mrs. Nels Back went to Gilmore City Monday and enjoyed the day in the home of her daughter, Mrs. Ronald Kee.

Mrs. Lee Milsap of Williams spent the weekend in the home of her sister, Mrs. Laton Avery. The latter accompanied her home on Monday.

NEW MARINE OFFICER joins the Corps as 2nd Lt.. Terry Koerner, (left) Goodell, receives the congratulations of Capt. D. U. Davidson of the Des Moines office of the USMC officer procurement service. Lieutenant Koerner joined the Marines during an officer-procurement visit by the Marines on the campus of the State University of Iowa and was sworn in for active duty on the same day that he graduated from SUI, Saturday, Feb. 6.

GOODELL EUB CHURCH

Rev. Donald Varce, Pastor

Sunday, 10:00 a. m. — Church school.

Sunday, 11:00 a. m. — Worship service.

Thursday at 7:30 p. m. Youth Fellowship.

Thursday 7:30 p. m. — Choir in the Mell Ver Helst home. Youth Fellowship in the Emmett King home.

Sunday — Pot-luck dinner in the church basement with George Weese's class in charge Everyone invited.

ST. MARY'S CHURCH

Rev. R. A. Ormsby, Pastor

Confession before early Mass.

Early Mass at 8:00 o'clock on the second and fourth Sundays of the month.

Late Mass at 10:00 o'clock on the first, third and fifth Sundays of the month.

TWIN LAKE HUSTLERS

Regular meeting of the Twin Lake Hustlers 4-H club was held Feb. 8 at Center school. Projects for the year were recorded.

Special activity this year will be to learn the different cuts of meat. A special meeting for this purpose was held Wednesday night, Feb. 10, at the Goodell Grocery and Lockers.

Bill Langlitz gave a demonstration of purity analysis of seed.

The leaders presented the lesson on special cuts of meat. Eighteen members and two leaders were present. Mr. and Mrs. Ira Langlitz served lunch.

Bob Burk
Reporter

Mr. and Mrs. Henry Brede accompanied their son and daughter-in-law, Mr. and Mrs. Bob Brede of Dows, on a week's trip, returning home last week Wednesday. They visited the latters' son Tony who is in the armed forces at Fort Leonard Wood, Mo., and Mrs. Henry Brede's brother and sister-in-law, Mr. and Mrs. C. H. Andersen, at Rogers, Ark. They did sight-seeing in New Orleans, La., and Hot Springs, Ark.

Mr. and Mrs. O. C. Evenson of Northwood spent Sunday evening in the J. J. Cook home en route from Fort Dodge where they had spent the weekend in the home of their son Everett.

Mr. and Mrs. Frank Smith of Mason City visited Sunday in the home of his cousin, Mrs. T. R. Burgess, and in the home of friends, Rev. and Mrs. Park Miller.

Mr and Mrs. Albert Schlichting of Ventura were Sunday afternoon callers in the home of their niece, Mrs. Melvin Sorenson, and enjoyed supper and the evening in the home of his sister, Mrs. Gilbert Kropp.

Mrs. M. C. Fuller went to Cedar Falls Friday and brought Loretta home for a weekend visit. Mr. and Mrs Alan Fuller took her back Sunday evening. Loretta is a senior at Iowa State Teachers college.

Mrs. George Lieuwen, Johanna Albers and Mrs. Jack Fulton spent Friday in Fort Dodge.

Mr. and Mrs. Henry Nolte, the John Peterson family, Barbara Peterson, Ione Christie and the Ernie Woiwood family went to Rowan Sunday to attend open house honoring their relatives, Mr. and Mrs. Frank Retleff, on their Silver Wedding anniversary.

Alice Iorio and Robert Bryant of Minneapolis, Minn., spent Tuesday in the home of Alice's parents, the George Lieuwens.

The Stanley Ahlstroms entertained at Sunday dinner Mr. and Mrs. George Lieuwen, Mike Iorio, Mrs. Jack Fulton and Mr. and Mrs. Bob Hinman They celebrated Mr. Lieuwen's birthday.

Mr. and Mrs. Melvin Sorenson, Larry and Jean went to Elk Point, S. D., to see his grandmother who is very ill.

Mr. and Mrs. Dale Steenblock, Randy, Delores, Judy and Gloria moved last week from the Laurice Hall farm east of town to their own farm at New Hampton.

YES or NO
FURNITURE
FURNITURE SALE
THE MOST UNUSUAL SALES EVENT
WE'VE EVER HELD

3 BIG DAYS OF SAVINGS

Thurs., Fri., Sat., Feb. 18-19-20

HERE'S HOW YOU
REALLY SAVE MONEY

Come in and pick out any piece or quantity of furniture in our store. Look at the regular price, then look at the sale price we have on the furniture you're interested in . . . then tell us what you'll give us — in cash — with or without trade-in for your old furniture — YOU MAKE US THE OFFER. We'll either say yes you can have it for the price you offered us . . . or no you can't SO COME IN, YOU'LL FIND US EASY TO DEAL WITH.

OUR ENTIRE STOCK IS SALE TAGGED

LOOK AT THESE EXAMPLES
OF SAVINGS WE HAVE FOR YOU!

DARK BROWN 2-PIECE
Permalux Living Room Suite Reg. $249 – SALE . . . $159

2-Piece Brown Sectional, Reg. $199 – SALE $129

King Koil Hide-A-Bed, Reg. $229 – SALE $169

3 Pc. Bedroom Set REG. $229 Sale $159
Golden Bisque Mahogany—Bookcase Bed, Dresser, Chest

5-pc. Limed Oak Dining Room Set, Reg. $189–Sale $149

ALL OTHER MERCHANDISE DRASTICALLY REDUCED—STOP
IN TODAY—MAKE YOUR SELECTION

JOHNSTON FURNITURE
FUNERAL & AMBULANCE SERVICE PHONE 7811 OR 7812

MEN!
YOU ARE WORTH
1¢ A POUND
AT THIS STORE FOR THE
NEXT 10 DAYS
1¢ A POUND OFF ON THE
PURCHASE OF REDWING
WORK SHOES OR BOOTS
or FREEMAN DRESS SHOES
SAVE WHATEVER YOU WEIGH.

-LADIES-
THIS COUPON WORTH $1
ON EACH PAIR OF
LADIES' MIRACLE TREAD
SPRING SHOES
Coupon Void After Feb. 28, 1960

10% OFF ON ALL OVERSHOES

1 RACK OF LADIES SHOES VALUES TO $9.95
1 TABLE CHILDREN'S SHOES
ODDS AND ENDS
YOUR CHOICE . . . . $2 pair

TED'S SHOE STORE
WHERE YOUR SHOE DOLLAR BUYS MORE

Home Butchered BEEF SALE

Our Very Best Ground Beef 3 LBS $1
BEEF LIVER lb. 29¢
Sirloin or T-Bone STEAK lb. 89¢
Beef Chuck Roast lb. 49¢
Club Steaks lb. 59¢
BEEF SHORT RIBS . . . . . 33¢ lb
Beef Tongue or Hearts . . . . 29¢ lb
YORKSHIRE THICK Sliced Bacon . . . 2 LBS 89¢
ELSHEIMER'S RING BOLOGNA, lb. . . . . 49¢
HONEYCUP Frozen Dessert ½ Gal. 49¢
Gerbers Baby Food 12 cans 98¢
TIDE King Size Box $1.29
Schulze Burch CRACKERS lb. box 29¢
Gooch's Best FLOUR 10 lbs. 89¢
Hy-Pop White Popcorn 5 lb. bag 59¢
BUTTERNUT COFFEE Drip or Regular 69¢ lb
Como Toilet TISSUE 16 rolls $1
Troutman's Cough Syrup 5-oz. Bottle 49¢
Vaseline Hair Tonic 10¢ off 4-oz. 54¢
Heinz Ketchup 4 14-oz. 89¢
RED OR WHITE POTATOES 10 lbs. . . . . 89¢
RED OR WHITE SEEDLESS GRAPEFRUIT 10 for . . . . 35¢
Tomatoes lb. 19¢
Celery large 19¢
SNOBOY FROZEN ORANGE JUICE, 3 for . . . . 49¢

BAKE SALE Legion Auxiliary 1:00 O'clock Saturday

Prices in This Ad Good Thru Sat., Feb. 20th
OPEN WEDNESDAY & SATURDAY EVENINGS
GOODELL GROCERY
AND LOCKERS
BUTCHERING—PROCESSING
ABC

COUPON CLIPPERS CARNIVAL!

SAVE $1.92 With Coupons On This Page

WITH THIS COUPON
HEINZ CATSUP
14-oz. bottle 17¢
SAVE 8c
LIMIT ONE COUPON PER FAMILY
Coupon Expires February 24, 1960

WITH THIS COUPON
TONES PURE GROUND
BLACK PEPPER
1½-oz. box 10¢
SAVE 9c
LIMIT ONE COUPON PER FAMILY
Coupon Expires February 24, 1960

WITH THIS COUPON
ARMOUR'S STAR
SKINLESS WIENERS
1 lb. pkg. 49¢
SAVE 10c
LIMIT ONE COUPON PER FAMILY
Coupon Expires February 24, 1960

WITH THIS COUPON
WHITE CANVAS
WORK GLOVES
1 pair 19¢
SAVE 10c
LIMIT ONE COUPON PER FAMILY
Coupon Expires February 24, 1960

WITH THIS COUPON
CREAMY OR CHUNKY
Skippy Peanut Butter
12-oz. par 33¢
SAVE 8c
LIMIT ONE COUPON PER FAMILY
Coupon Expires February 24, 1960

WITH THIS COUPON
PLAIN OR IODIZED
MORTON'S SALT
26-oz. pkg. 8¢
SAVE 4c
LIMIT ONE COUPON PER FAMILY
Coupon Expires February 24, 1960

WITH THIS COUPON
FLAV-O-RITE
CHEESE SPREAD
2-lb. carton 75¢
SAVE 10c
LIMIT ONE COUPON PER FAMILY
Coupon Expires February 24, 1960

WITH THIS COUPON
POTATOES
Reds, 10 lbs. 49¢
Idaho, 10 lbs. 79¢
SAVE 10c ON EACH
LIMIT ONE COUPON PER FAMILY
Coupon Expires February 24, 1960

WITH THIS COUPON
WHITE OR ANGEL FOOD
Pillsbury Cake Mix
16-oz. pkg. 29¢
SAVE 24c
LIMIT ONE COUPON PER FAMILY
Coupon Expires February 24, 1960

WITH THIS COUPON
DETERGENT
TIDE
lge. box 27¢
SAVE 6c
LIMIT ONE COUPON PER FAMILY
Coupon Expires February 24, 1960

WITH THIS COUPON
PURE WHITE
GRANULATED SUGAR
10-lb. bag 89¢
SAVE 20c
LIMIT ONE COUPON PER FAMILY
Coupon Expires February 24, 1960

WITH THIS COUPON
FROZEN NORTH STATE
VEGETABLES
6–10-oz. pkgs. $1
SAVE 10c
LIMIT ONE COUPON PER FAMILY
Coupon Expires February 24, 1960

WITH THIS COUPON
STURGEON BAY
RED PIE CHERRIES
2–20-oz. cans 39¢
SAVE 11c
LIMIT ONE COUPON PER FAMILY
Coupon Expires February 24, 1960

WITH THIS COUPON
FROZEN NORTH STATE
CHICKEN—BEEF—TURKEY
8-OZ. PKGS.
POT PIES 5/$1
SAVE 10c
LIMIT ONE COUPON PER FAMILY
Coupon Expires February 24, 1960

WITH THIS COUPON
ASSORTED FLAVORS
JELL-O
4 boxes 25¢
SAVE 12c
LIMIT ONE COUPON PER FAMILY
Coupon Expires February 24, 1960

WITH THIS COUPON
GOOD VALUE
SLICED BACON
1-lb. pkg. 29¢
SAVE 10c
LIMIT ONE COUPON PER FAMILY
Coupon Expires February 24, 1960

WITH THIS COUPON
CHICKEN OF THE SEA
CHUNK TUNA
6½-oz. can 23¢
SAVE 10c
LIMIT ONE COUPON PER FAMILY
Coupon Expires February 24, 1960

WITH THIS COUPON
CRISP
HEAD LETTUCE
SAVE 10¢
LIMIT ONE COUPON PER FAMILY
Coupon Expires February 24, 1960

ADVERTISED PRICES GOOD THROUGH
WEDNESDAY, FEBRUARY 24, 1960

Hattel's
SUPER VALU
Where Most Folks Go To Save Their Dough!

SHORT-SHANK *Ready-to-Eat Hickory Smoked*

PICNICS

The old-fashioned smokehouse has disappeared from the rural land-scape, but the old-fashioned flavor of smoked meats is still available for you and your family to enjoy. This week you should rediscover the good eating that smoked meats offer.

4 to 6 lb. ave. 29¢ lb.

DECKER'S IOWANA
Canned Picnics 3 lb. can $1.79

GUS GLASER'S SMOKED
Chipped BEEF ... 3 4-oz. pkgs $1

BOONE RIVER
LARD 2-lb. ctn. ... 29¢

Deep Red and Glossy Winesap
APPLES 4 LBS. 49¢

Bananas lb. 10¢

YELLOW COOKING
ONIONS 3 LBS 10¢

Carrots 2 1-lb. bags 15¢

Red Rooster—Drip or Regular Grind
Coffee Vacuum Pack 1 lb. can **49¢**

DELLBROOK
OLEO LIMIT 1-LB PER CUSTOMER **lb. 10¢**

DUTCH TREAT OR FLAV-O-RITE
ICE CREAM ½ Gal. 59¢

Robin Hood FLOUR 25 lbs. $1.79

BUTT'R TOPP
Coffee Cakes Reg. 39¢ **29¢ ea**

This Week's FREE Glassbake Ovenware–9-in. Square Cake Dish

Guaranteed for LIFE against Oven-Heat Break
MILK WHITE
Glasbake
BAKE-AND-SERVE WARE
LIFE TIME GUARANTEE

If you didn't get your first 2 pieces of Oven Ware you can start your set by purchasing then at Hattel's for 99c each.

North State Frozen
Strawberries
or "A" Grade Frozen
Raspberries 10 oz. pkgs. **5 for $1**

See and Taste Archway Cookies Baked Fresh In Our Store FRIDAY AND SATURDAY.

ARCHWAY HOME STYLE
COOKIES 3 PKGS $1.00

COMMUNITY SERVICE
STATE WINNER
1952-1954-1958
Honorable Mention 1956
Editorial Excellence
1959 Press Convention

Belmond Independent

VOL. 41 NO 20 OFFICIAL CITY PAPER WRIGHT COUNTY, IOWA—THURSDAY, FEBRUARY 18, 1960 OFFICIAL COUNTY PAPER 14 PAGES THIS ISSUE

Title Share Hangs On Garner-Bronco Game Here Friday

Barring an upset of jarring proportions, Belmond and Osage figure to end up the North Iowa conference basketball season right where they concluded the football season — tied for championship honors. Of course, they had to share the gridiron crown with Britt, whereas they are the only claimants to the cage title.

While the outcome of Tuesday night's Osage-Britt encounter on the latter's floor was not known at the time the sports page went to press, a victory by the Eagles appeared only the remotest sort of possibility. Recent return to action by Monte Kloberdanz, the Imps' all-conference forward of a year ago, gave Coach Ray Patterson's team added strength at the close of the campaign.

Kloberdanz had been sidelined much of this season from the effects of an ankle injury suffered late in the season of 1958-59.

Garner plays here tomorrow night, and certainly there is nothing the Cardinals would like better than to wreck the Broncos' hopes for a share of the championship. Garner has lost three of its last four starts, however, and should not be too serious a threat to Belmond if the Broncs play up to par.

They have the loop's leading scorer in Bill Roe, who has averaged almost 27 points per game; but no other Cardinal has scored well consistently, whereas scoring balance has been one of Belmond's big assets. An overflow crowd to match that of last week's Northwood game can be expected to jam back the local gymnasium for the battle between these arch rivals.

Bill Roe Assured NIC Scoring Title

With regular season play concluding this week, Bill Roe of Garner last weekend already had the North Iowa conference individual scoring title all wrapped up. His 26.3 average for 13 games left him well out of the range of all other NIC cagers.

Mickey Costigan, despite only a seven-point performance for Buffalo Center in the final Bison game against Osage, has Vernon "Snookey" Brackey of Lake Mills edged for the runner-up spot. Mick wound up with a 21.8 average to Brackey's 21.3.

Only possible change in the top rankings that could occur would require a "big night" on the part of Lynn Jenison tomorrow against Garner. Even so, if Britt's Bob Nielsen hit his customary pace against Osage on Tuesday, he would likely be out of Lynn's reach as the Eagle star has a 20.2 average to "Jenny's" 19.3.

Following are the top dozen individual scorers in the NIC, showing number of games played and point average.

Player	G.	Ave.
Bill Roe (G)	13	26.2
Mickey Costigan (BC)	14	21.8
Vernon Brackey (LM)	14	21.3
Bob Nielsen (Br.)	13	20.2
Lynn Jenison (Bel.)	13	19.3
Gene Parr (O)	12*	16.3
Glen Tjaden (BC)	13*	14.7
Jim Fauske (FC)	14	14.3
John VanVoorhis (O)	13	14.1
Roger Ginapp (Bel.)	13	12.6
Jere Mackin (O)	12*	12.3
Larry VanOort (FC)	14	11.7

*Points missing for one game played.

Tomco's Top Tens

In Belmond Bowling

Week of Feb. 8

MEN'S LEAGUES

SINGLE GAME

Duan Thompson	267
Fred Gordon	249
Jack Lobdell	238
L. Maland	233
Gene Pearson	232
Vern Dippel	230
Larry Kinseth	225
Ed Albers	225
Jay Johnson	219

SERIES

Fred Gordon	695
Gene Pearson	644
Duan Thompson	625
Jack Lobdell	602
Ed Albers	600
Pete Pels	588
Clarence Johnson	556
L. Maland	556
Dr. A. M. Larson	556
Vern Dippel	555

WOMEN'S LEAGUES

SINGLE GAME

Dorothy Pearson	197
Darlene Busick	183
Margrette Thompson	181
Cathy Chapman	180
Norma Jean Johnson	179
Shirley Lobdell	179
Opal Cuppett	177
Lois Hafermann	177
Jeanette Hall	176
Beulah Ahlstrom	174

SERIES

Dorothy Pearson	510
Lois Hafermann	489
Nadine Smith	483
Darlene Busick	477
Gen Turner	476
Beulah Ahlstrom	474
Cathy Chapman	464
Mary Gordon	464
Carol Waddington	463
Shirley Lobdell	446

Score A Strike EVERY TIME WITH Tomco Bred Corn
THIS COLUMN COURTESY OF TOMAHAWK CORN Co.

Froshmores Lose In Overtime—

Broncos Rack Up Vikings 75 to 60

Northwood made the Broncos work to chalk up their 13th consecutive victory and 16th in 18 games, but the Belmond bunch had too much all-around strength for the Vikings and wound up with a 75-60 win here Friday night.

Actually, the highlight of the night was the freshman-sophomore rather than the varsity fray. The Junior Broncs had their hopes for a share of the froshmore championship dashed when they dropped a 54-53 decision on a pair of free-throws scored by Northwood's Dave Skellenger. Just one second showed on the clock as the visiting guard posted his only two points of the game.

A Northwood fielder by Mike Beaver with two seconds left tied the score at 49-all to send the game into overtime. In the extra period, it appeared the Junior Broncs had the job done until a last-second foul gave the Junior Norsemen their chance to salvage victory.

In the varsity encounter, Belmond held a 15-8 first quarter advantage and halftime found the Broncs ahead 33 to 21. By the three-quarter mark, the Purple and White margin stood at 57-43.

Northwood managed a brief rally in the final period that momentarily cut the Broncos' lead to only seven points, 61-54. However, Belmond promptly buckled down to business and ran off 14 points while the Vikings were notching a pair of freethrows to race into a 75-56 lead before giving Northwood a final basket and a couple of gift conversions.

Balanced scoring featured the attacks of both teams, although Lynn Jenison with 19 points for Belmond and Phil Johnson with 17 for Northwood were the standouts.

Roger Ginapp collected 13 for the Broncos, Mark Mason, Dennis Pastour and Jerry Jenison 10 apiece, Mike Long seven and Dean Pals six. For the Vikings, Harry Rogers and John Roberts got 12 each, Gordon Anderson nine and Mike Lein six, while Roger Hrubetz and Bob Pike trailed with two apiece.

Northwood had remarkable success from the freethrow line, missing only two out of 18 chances. Belmond couldn't match that pace, but with 11 for 16 had its best evening on charity tosses since the game at Forest City just a month earlier. Johnson, the Vikings' sophomore star, made good on all nine of his gift chances.

SPORTS

NORTH IOWA CONFERENCE STANDINGS

	W	L	Off. Ave.	Def. Ave.
Belmond	11	2	64.4	53.5
Osage	11	2	62.4	56.0
Garner	8	5	57.4	54.7
Forest City	7	7	56.7	56.0
Lake Mills	6	8	69.9	68.6
Buffalo Center	6	8	57.3	60.8
Britt	3	10	52.0	58.6
Northwood	2	12	50.2	60.5

LAST WEEK'S RESULTS

Tuesday

Osage 78, Cresco 64
Hampton 74, Lake Mills 71 (ovt.)
Northwood 52, North Central (Manly) 48
Britt 56, Corwith-Wesley 49

Friday

Belmond 75, Northwood 60
Osage 65, Buffalo Center 48
Lake Mills 82, Garner 72

NORTH IOWA CONFERENCE FROSHMORE STANDINGS

	W	L
Northwood	11	3
Garner	10	3
Belmond	8	5
Britt	8	5
Forest City	8	6
Lake Mills	5	9
Osage	4	9
Buffalo Center	0	14

Belmond Rated Top Class A Team In Central District by AP Poll

A surge in prestige reminiscent of the days of BHS basketball glory back in 1954-55 last week swept the Belmond Broncos up among the top-rated Class A teams of the state.

The long, slow climb that was started a number of weeks ago after the Broncos proved their two early defeats were not indicative of their actual strength reached its highest peak yet. Last Friday's Associated Press poll ratings had Belmond in 7th place in the Central District with a total of 28 vote-points.

This made the Broncos the top Class A team in the district — above both Humboldt and Clarion — and compared to a total of 12 points that gave them 9th place in the district a week earlier.

In addition, the weekly rating of Class A teams in the Des Moines Register on the same day had Belmond in 10th place — the first time that the Broncs have made the Des Moines paper's Top 10.

In the AP poll, Belmond edged ahead of Humboldt, in 8th place with 24 points, and had a 10-point margin over Clarion, in 9th place with 18. The Broncos were also rated over such highly regarded teams as Newton, two-point loser to Ames in a recent game; and Marshalltown St. Mary's, conqueror of Mason City Holy Family in a recent diocesan tournament.

Webster City zoomed from the previous week's lowly position of 11th place with 10 points up to 6th with 31 points. Top five in the Central District are Ames, Marshalltown, Des Moines Roosevelt, Boone and Des Moines Dowling.

Only North Iowa conference team rated by the AP poll, in addition to Belmond, is Osage in a tie for 13th place in the Northeast District with one vote-point.

Junior High Fives Win Another Pair

Belmond's junior high cagers posted a pair of wins at Kanawha on Wednesday afternoon of last week, the 8th-graders swamping their hosts 39-32 and the 7th-graders nosing out their foes 11 to 9.

Neal Waddington and Larry Ackerman paced the 8th grade winners with 13 and 10 points, respectively. Both also did good jobs on rebounding.

Bob Misner was high-point man for the 7th grade Colts with four points.

Gordon Rolls High Series of Season

Two performances previously unmatched this season were turned in during league competition at Bowl-Mor Lanes last week.

Fred Gordon registered the highest series to date, a 695 topped by a 249 game. A pin that wobbled but refused to fall in the ninth frame robbed Fred of a 700 series.

In a women's league match, Alice Busick won the distinction of picking off the first "Big Four" split to be converted at the local alleys this season.

She picked off the 4-7, getting No. 4 so thin that it skidded against the front of the 10-pin. After almost toppling backward, the No. 10 rocked forward and fell into the No. 6.

The achievement will bring Mrs. Busick and ABC arm patch.

READ THE CLASSIFIEDS

BEFORE YOU
BUY CARPET
SEE THE
Magee Line
from $4.85 sq. yd.
A complete line of
Fabrics, Colors, Patterns
Johnston
FURNITURE
Phone 7812

BOWLING

MAIN STREET LEAGUE

	W	L
Kinseth's Hot-Pointers	69	27
Hattel's Super Valu	57½	38½
Thompsen-Keleher	46½	49½
Tomahawk Corn	40	56
Independent	38	58
Swede's Tap	38	58

Swede's 4, Independent 0
Thompsen-Keleher 3, Hattel's 1
Kinseth's 2, Tomahawk 2

High individual game: Duan Thompson 267; series: Fred Gordon 695.

High team game and series: Swede's 912-177—1,089 and 2,619-531—3,150.

BOARDSPLITTERS LEAGUE

	W	L
Mello Maid	61	35
Sheldon Chevrolet	60½	35½
City of Belmond	55	41
Farmers Grain	53	43
First State Bank	31	65
Belmond Hardware	27½	68½

Mello Maid 4, Belmond Hdwe. 0
City 3, 1st State Bank 1
Farmers Grain 3, Sheldon's 1

High individual game: Gene Pearson 232; series: Jack Lobdell 597.

High team game: City 984-127—1,111; series: Farmers Grain 2,590-360—2,950.

QUINT-CITY LEAGUE

	W	L
Alexander "66"	78½	17½
Staley Feeds	54	42
Budweisers	52½	43½
Jim's Paint	41	55
Goodell Boosters	41	35
Schulte Pioneers	24	72

Staley's 4, Alex "66" 0
Budweisers 3, Schulte's 1
Goodell 3, Jim's Paint 1

High individual game: Gene Doughan 197; series: Jake Bohman 510.

High team game: Schulte's 729-313—1,042; series: Staley's 2,155-801—2,956.

PINBUSTERS LEAGUE

	W	L
Bowl-Mor	55½	40½
Nelson Gravel	54	42
Belmond Motors	50½	45½
Fullerton Lumber	46	50
Downs Texaco	42	54
Ris-Van	40	56

Belmond Motors 4, Bowl-Mor 0
Texaco 3, Ris-Van 1
Nelson's 2, Fullerton's 2

High individual game and series: Jack Lobdell 238 and 602.

High team game: Fullerton's 920-156—1,076; series: Nelson's 2,478-561—3,039.

WOMEN'S HAPPY SIX

	W	L
Johnston Furniture	53	43
Style Shop	51	45
Greenhouse	47	49
Bowl-Mor	47	49
George's Auto Electric	46	50
Courson Agency	43	53

Johnston's 4, Greenhouse 0
Style Shop 4, Courson's 0
George's 3, Bowl-Mor 1

High individual game: Nadine Johnson 179; series: Mary Gordon 464

High team game and series: Johnston's 728-113—848 and 2,020-334—2,365.

WOMEN'S LUCKY SIX

	W	L
Thompson Hybrid	61½	34½
Howell's Music	56	40
P&G	50	46
Jim's Paint	44	52
Joe's Skelly	40	56
Chapman's One-Stop	36½	59½

Joe's Skelly 4, Howell's 0
Jim's Paint 4, Thompson's 0
P&G 2, Chapman's 2

High individual game: Darlene Busick 183; series: Lois Hafermann 489.

High team game: P&G 702-106—808; series: Jim's Paint 2,098-216—2,314.

KANAWHA LEAGUE

	W	L
Independents	59½	36½
Woodbutchers	59	37
DeKalb	54	42
Farmers Co-op	50½	45½
Nelson's IHC	42½	53½
Goodnature Store	22½	73½

Co-op 4, Goodnature 0
Independents 3, Bud's 1
DeKalb 2, Nelson's Imps 2

High individual game: L. Maland 233; series: Maland and Clarence Johnson 556.

High team game and series: DeKalb 893-189—1,082 and 2,477-567—3,044.

GENERAL MILLS LEAGUE

	W	L
Maintenance	52	44
Larro	51	45
Safety & Housekeeping	50	42
Laboratory	48	48
Warehouse	45½	50½
Office	37½	54½

S&H 4, Office 0
Laboratory 4, Warehouse 0
Larro 3, Maintenance 1

High individual game and series: Duan Thompson 254 and 615.

High team game: Maintenance 757-121—878; series: Laboratory 1,962-492—2,454.

MIXED LEAGUE

	W	L
MSC's	45	27
Tombos	41	31
L&Z's	39	33
Busy Farmers	35	37
BK's	28	44
Kanawha Indies	28	44

Busy Farmers 3, L&Z's 1
MSC's 3, BK's 1
Kanawha Indies 2, Tombos 2

High individual game and series: Dorothy Pearson 194 and 510.

High team game and series: MSC's 663-84—747 and 1,854-252—2,106.

Men Will Start Pin Meet Friday

Annual men's city bowling tournament will get underway at Bowl-Mor Lanes this Friday. The size of this year's field will require tourney play on the alleys Friday through next Monday afternoon and Friday through Sunday of the next weekend.

An unusually large number of entries — 32 in all — will compete for the team title. Singles entries total 100 and 50 doubles teams will vie for duo honors. Ninety-nine bowlers entered all-events.

HILLTOP CAFE
"TOPS FOR FOOD"
Home cooked food daily — Special Sunday dinners — OPEN 7 a. m. to 10 p. m. — For Reservations Phone Rowan 36915
Rube & Helen Mickelson
7 Miles S. on 69, ½ mile E. on 3 from Belmond

YOU CAN PURCHASE A NEW
FRIGIDAIRE
REFRIGERATOR
OR
FOOD FREEZER
FOR
25c
PER DAY
AND
NO DOWN PAYMENT
SEE
ELLIOTT HDWE. & APPLIANCES
THE PLACE TO GO
FOR THE NAMES YOU KNOW
☎ 309 BELMOND, IOWA

NEED
Radio or TV
SERVICE
NOW?
PHONE
309
RES. PHONE 279
LATHROP
TV & RADIO
SERVICE
LOCATED IN ELLIOTT'S

IT'S
TIRE
TRADE
TIME
STANDARD

SPECIAL TRADE-IN
PRICES ON
ATLAS TIRES
AT
LLOYD'S
STANDARD SERVICE
PHONE 597

PUBLIC AUCTION

As I have sold my farm, I will sell the following livestock and machinery to the highest bidder, without reserve, at the farm located ½ mile north and ¼ east of Meservey; or 7¼ miles east of Goodell; or 1½ miles south and 4¾ west of Thornton on

THURSDAY, FEB. 25

Sale Will Begin at 1 P. M. Sharp

78 Head of Livestock

20 head of Hampshire sows, bred to Poland-China boar, to start farrowing April 1st.

5 Hampshire sows with pigs.

These are good sows and have been fed a well balanced ration.

51 thrifty Hampshire pigs, weighing around 80 lbs.

Poultry - Hay - Straw - Silage - Brooder Houses

POULTRY

350 DeKalb pullets
350 Mixed pullets and yearling hens
11 Geese

BROODER HOUSES

1—12x16 ft. very good
1—10x12 and 1—12x14

HAY—STRAW—SILAGE

1000 bales of mixed hay
150 bales of straw
20 ft. silage in silo

MACHINERY & EQUIPMENT

AUCTIONEER'S COMMENT—

This is another very good line of machinery. It has been shedded and has been kept in the best of condition.

1955 John Deere 60 tractor, live powr, powr-steering and Roll-O-Matic action.
1951 John Deere A tractor, Roll-O-Matic and powr-trol.
Both these tratcors are in A-1 shape.
1958 John Deere 4-row cultivator
1951 John Deere 2-row cultivator
1955 John Deere 3-14" number 55 plow, PTO
1959 John Deere 13-ft. tandem disc
1959 John Deere 4-row rotary hoe
1954 John Deere 490 corn planter with fertilizer attach.
1959 PTO New Holland spreader
John Deere No. 5 mower
John Deere 15-ft. disc
John Deere 12-ft. spring tooth
Allis Chalmers No. 60 combine
New Idea No. 6 corn picker
New Idea side rake
4-Section harrow — corn binder
14-in. MW PTO hammermill with auger
New Idea Horn loader and snow bucket
4 Anthony trailers
6x12 and 6x11 wagon boxes
7x16 flat rack and 1 flare box
2 Midwest hoists — Steel wheel truck wagon
Buzz saw with 2 blades — Walk-in hog feeder
85-gal. hog waterer — several tanks
Johnson gas tank heater
2 feed bunks — creep feeder
2 Kellogg swinging feeders
100 rds. 32-in. woven wire

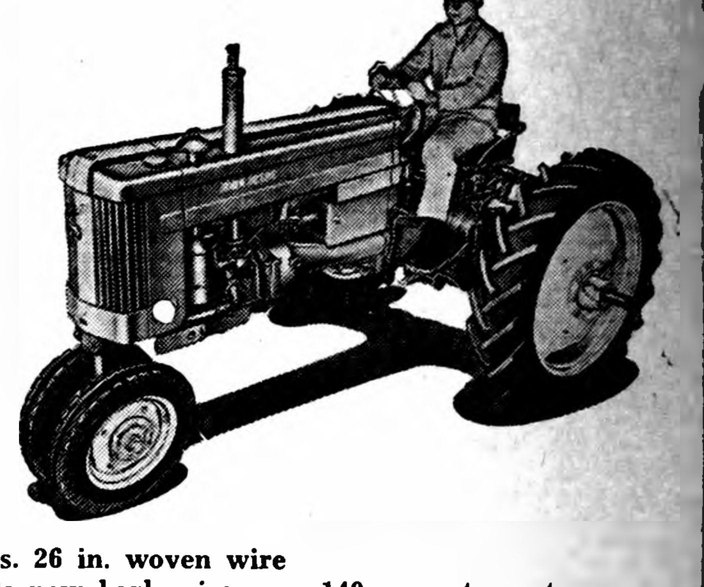

90 rds. 26 in. woven wire
2 rolls new barb wire — 140 creosote posts
40 steel posts — 330 gal gas barrel
260 gal gas barrel
2 heat housers — 3 wheel weights
2 sets of tractor chains 11x38 and 10x28
Koyer corn shield — Litter carrier
2 unit Surge milker with pump and pipeline
2 brooder stoves, gas and oil
7 Hen Made rollaway nests
Poultry feeders and waterers
Egg washer — Incubator
PTO pump and hand sprayer
pressure grease gun — Powr-trol cylinder & hoses
Grease gun filler — post drill
Forks, shovels and small tools. Many other articles too numerous to mention

TERMS: CASH. No property to be removed until settled for. Not responsible for accidents.

MELVIN KREITLOW

—OWNER—

Leonard Wiemann, Cliff Howlett, Auctioneers First State Bank, Thornton, Clerk

EDITORIALS

Let us not therefore judge one another any more; but judge this rather, that no man put a stumblingblock or an occasion to fall in his brother's way. — Rom. 14:13

Lesson No. 1 from Course in American Problems

Much state publicity has been given the semester test in American Problems that found 23 out of 102 Roosevelt High school (Des Moines) seniors receiving failing grades. Any adults who looked over the excerpts from the test that appeared in last Thursday's Des Moines Register likely were impressed by how little they have retained from their school days course in civics (as it was called in our day, rather than American Problems).

As a general thing, government courses are probably labelled among the dullest that the child of any generation is obliged to take. This is unfortunate, for few required courses have so much direct bearing on their future lives — whether they appreciate the fact, or not.

One question, in particular, that was included in the Roosevelt test was of vast, present pertinence to the state of Iowa. It pointed up a truth that is about to be disregarded by the general body politic of this state.

This question was: "Which of the following is a procedure which is NOT designed to give voters a more direct voice in law-making?"

The choices were: "(a) recall; (b) initiative; (c) referendum; (d) convention."

It so happened that that was one of the questions we didn't flub. Of the four procedures, the convention is the one that is NOT designed to give voters a more direct voice in law-making. And THAT, good friend, is exactly why the constitutional convention is being so strongly advocated by the urban dwellers who would like to see the rural folk put in their place in the matter of reapportionment.

It also explains the refusal of Gov. Herschel Loveless to call a special session of the legislature to give our duly elected lawmakers a last opportunity to take care of the rapportionment problem.

While the legislators did not succeed in whipping the problem during the regular session of the 58th General Assembly, they made much progress toward reaching a compromise. Certainly there would have been good reason to hope that, with the white light of publicity focussed on their deliberations on this one issue alone, the lawmakers in special session would have gotten the job done.

If a constitutional convention is called by the vote of electors this year, a truly deplorable split between Iowa's urban and rural residents is in almost certain prospect.

Sen. Duane Dewel of Algona, who is in a better position than most to forecast the outcome accurately, predicts that if a constitutional convention is voted "the hassle over how it is to be set up will make the scrap in 1959 over reapportionment look like a Sunday afternoon picnic."

Those Roosevelt students, if they trouble to recall the correct answer to Question 20, will be able to witness a graphic demonstration of the fact that a convention is NOT a procedure attuned to the majority voice of the voters.

Lesson No. 2 from Same Controversial Course

While we're using that Roosevelt High "civics" test to fill this week's editorial column, we'd just as well go whole hog.

So . . . let us cite still another question and answer pertinent to the day. Question 12 was: "Which of the following was a principal weakness of the government under the Articles of Confederation (before the constitution was adopted)?"

The alternatives were: (a) lack of capable leaders; (b) lack of power to tax; (c) lack of an army and navy; (d) lack of interest on the part of the people. The correct answer was (b), lack of power to tax.

This brings us to the following comment on "The Power to Tax" clipped from the issue of the Christian Science Monitor of Tuesday of last week:

"The Indianapolis Star and the Arizona Republic, under the publishership of Eugene C. Pulliam, have launched an ambitious campaign to abolish the personal income tax in the United States. This would involve a reversal of the Sixteenth Amendment, which was adoped only after long litigation and which has become the basis of the greater part of the federal government's revenue.

"It may well be — in fact, many would agree — that the rates of the graduated income tax, both for persons and for corporations, have far exceeded good fiscal management. But thoroughgoing revision seems a more desireable and certainly more feasible goal than repeal.

"The Star quotes the proposition of Chief Justice John Marshall of the United States Supreme Court that "The power to tax involves the power to destroy" (McCulloch vs. Maryland). This is, as Marshall said, a proposition 'not to be denied.'

"Yet there is validity also in the words of Justice Rufus W. Peckham in a unanimous opinion for the court in the Union Stockyards case of 1898 (Nicol vs. Ames):

" 'The power to tax is the one great power upon which the whole national fabric is based. It is as necessary to the existence and prosperity of a nation as is the air he breathes to the natural man. It is not only the power to destroy, but it is also the power to keep alive'."

It was the Confederation's experience that a strong national fabric could not be created in absence of the power to tax.

Since we're going in circles here, we'd just as well drag our good friend Mr. Dewel in again. Contemplating the hard tax-facts of life in his "Hodgepodge" column he observed plaintively, "Maybe we need a Patrick Henry to comment on taxation WITH representation."

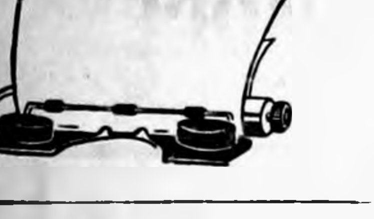

Clipped Comment

From the Typewriters of Other Editors

Social Security Bites Grow Bigger

Two dollars and seventy-five cents a week doesn't sound like a lot of money. Yet it will buy the best dinner offered by any restaurant in Osage, it will buy a carton of cigarettes with enough left over for a couple of short beers, or if saved each and every week over the course of a year it will total nearly $150 by the time Christmas rolls around.

THAT'S THE AMOUNT OF MONEY Uncle Sam takes for social security purposes from the payroll of every man and woman who earns at least $4,800 a year. And it's also the amount of money contributed to the program by the employer for each man and woman on his payroll.

Effective Jan. 1, annual maximum contributions by both employee and employer jumped a whopping twenty per cent, from $120 to $144.

THE AVERAGE EMPLOYER OF 10 persons in Mitchell county probably contributes $25 a week or $1,300 annually to this program. This is something little realized by the average citizen. He knows that Uncle Sam takes a bigger and bigger bite out of his weekly paycheck but he rarely stops to think that his employer, too, is matching his retirement fund penny by penny.

For 23 years this has been going on and the end is not yet in sight. In fact more and more social security benefits are a certainty as the politicians battle to see who can dream up the biggest and best "declaration of rights" for our older citizens.

IT IS PERHAPS A GOOD SIGN of the times to recognize that social security, attacked bitterly in the 1930's by Republicans as "socialistic dreaming" is now accepted by the Republicans. Indeed, "accepted" is too mild a term to use, because GOP legislators, just like their Democratic colleagues, are in the forefront of those urging more liberalization.

In 1963 the social security tax, matched of course by a tax on employers, goes up to three and one-half per cent (it is three per cent now), and in 1966 to four per cent and in 1969 to four and one-half per cent, which will be $216 apiece for employee and employer.

BUT YOU CAN WAGER YOUR bottom dollar that one thing is certain about the social security system in the years just ahead. It will pay higher benefits and these increased benefits will result in higher and higher social security taxes.

Where it all will stop is anyone's guess. Social security is a vital and necessary factor in the nation's economy. It is an important factor in the economy of Mitchell county.

BUT HERE'S A SOBERING thought. A person who started work at the age of 21 in 1937 will have paid in $5,436 and his employer a like amount, a total of $10,892, before he reaches the present retirement age. And if no changes occur, a most unlikely prospect, a man beginning work this year at the age of 21 will probably pay in $9,000 or more before he is able to receive any benefits.

Yes, as the editorial writers say, "sit tight. You haven't seen anything yet." — **Osage Press-News**

Better to be Teacher Than Coach

At the beginning of every season in every sport in every conference it is taken for granted, by all reasonable and thinking persons, that one team will be first, another second and so on through the roster until one team is last.

It must be so.

Alas, without regard to the inevitability of this pattern, the caliber of material that may prevail in the various teams or other variables, the guy who coaches the cellar team is expected to try his talents in other fields the coming season.

HE MAY BE AN EXCELLENT teacher and a fine guy. He may be a real credit to the senior school system and the profession.

But, as it must to some one, defeat came to his team.

And so he must go.

At this point we part company with the whole philosophy behind athletics in this day of leisure time and rah-rah-rah spectator sports.

In any school system in the land there are teachers whose teaching abilities or techniques are something shy of perfect.

THESE SHORTCOMINGS ARE known to pupils, to parents, to school board members to other faculty members and to school administrators. In some cases their deficiencies are indeed pretty glaring.

Yet they are "just teachers." So their careers are assured so long as they don't tipple publicly or get fresh with the high school girls.

BUT THE COACH, WHOSE PERformance must be pitted publicly before the community, his is indeed a different story.

Do we send our kids to school to learn? Or do we send 'em to go to school to win so we can go and applaud?

And if we demand that kind of perfection on the court or the diamond or the gridiron, why not in the class room? — **Hardin County Times**

● **Occasional idleness assures us** we wouldn't want to retire even if we could afford it. — **Lake Mills Graphic**

● **Sometimes it seems peole want** to know what's bad so as to avoid it just as closely as possible. — **Lake Mills Graphic**

● **When teaching is done by tel**vision, can low marks be blamed on a fuzzy picture? — **Boston Daily Globe**

● **There are times when every**one wants just to be left alone for no good reason. — **Lake Mills Graphic**

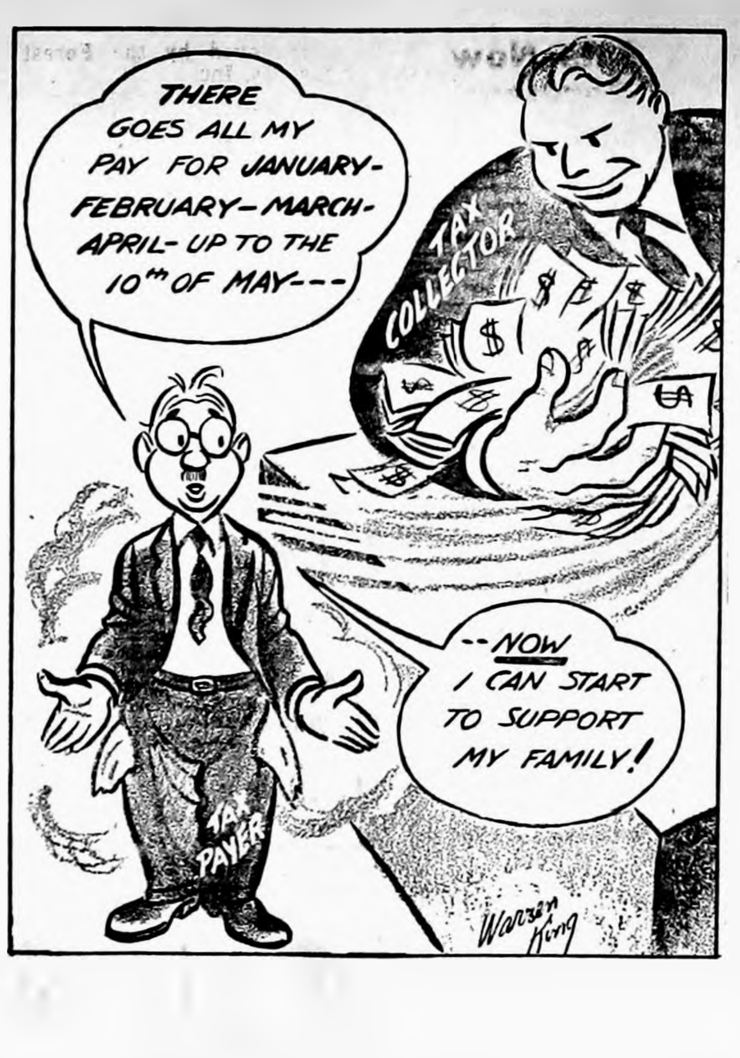
THERE GOES ALL MY PAY FOR JANUARY-FEBRUARY-MARCH-APRIL- UP TO THE 10th OF MAY---
TAX COLLECTOR
--NOW I CAN START TO SUPPORT MY FAMILY!
TAX PAYER
Warren King

SCANNING THE HORIZON

WITH YE ED

HENRY BOWLED 'EM OVER—

Old timers will get a chuckle out of this account from The Herald-Press of 40 years ago recalling the days of the Model T Ford, variously called the "Henry," "Tin Lizzie," and a variety of other names less printable:

"Harry Hillweg, office manager of the Minneapolis National bank, bought himself a Henry. The first day he drove it, he started something on Hennepin avenue.

In his erratic course he knocked over practically all the mail boxes, waste paper boxes, packing boxes and every other kind of box that was along the busy street.

"He managed to hit 22 of these — but missed the 23rd. However, a man who had been watching his successful performance called out, 'Needn't bother to come back after this one, young fellow. I'll kick it over for you.'

"The result of this escapade was the following ad in the papers:

FOR SALE

"One Ford car with piston rings; two rear wheels, one front spring.

Has no fenders, seat or plank; burns lots of gas, hard to crank.

Carburetor busted all way through; engine missing, hits on two.

Three years old, four in the spring; has shock absorbers and everything.

Radiator busted, sure does leak; differential dry, you can hear it squeak.

Ten spokes missing, front all bent. Tires blowed out, ain't worth a cent.

Got lots of speed, runs like the deuce — burns either gas or tobacco juice.

Tires all off; been run on the rim — but a d-- good Ford for the shape it's in!"

RUN ON THE RIM—

That business of "been run on the rim" may mean nothing to today's hot-rodders, but it was a revelation not to be taken lightly in considering a used car purchase 40 years ago.

Rims were stationary in those days. In case of a flat (and you had 'em with regularity), you removed the tire FROM the rim, rather than rim and all. If you happened to run out of tire patches or the old hand pump was on the blink and you had to travel to the nearest town on the rim, said rim developed a vicious saw-toothed edge that subsequently chewed up Innertubes like a dog going through a chicken bone.

Consequently, a wheel that had been run on the rim was a ceaseless source of flats until either filed smooth or — if in a really sorry state — wholly replaced.

Ye Ed once had a Model T that was thus afflicted. Starting out on a trip of a couple of hundred miles one morning soon after its acquisition we had four flats between 4:30 and 6:00 a. m.

We'd traveled about 35 miles and reached a town of sufficient size to have a well-equipped junk yard. This we visited in hopeful search for a wheel to substitute for our tube-chewer.

Fortune smiled on us, we found a wheel that would fit and went the remaining 165 miles with only one flat — an achievement of high order, indeed!

We're going to have to write a full column on that Model T one of these times Ownership of it was an experience not to be forgotten.

MORE VOTING MACHINES —

We noted with interest an item in the state press last week to the effect that four more Iowa counties, in addition to Hancock, will be using voting machines for the first time in the election year of 1960. They are Carroll, Buena Vista, Butler and Tama. They bring to 36 the total number of counties in the state that have been equipped for voting with machine.

Some of the machines'purchased in 1908 by Franklin (first county in Iowa to vote by this method) are still in use!

Last year we urged on several occasions via editorials that Wright join the economy-minded counties voting by machine. There is more than ample proof that they assure very sizeable savings over the long run, in addition to providing results of elections much quicker and more accurately than by hand counting.

SOME time we'll have 'em — inevitably. And the SOONER Wright joins the ranks, the larger the sum of money we'll save over the long haul. So why delay?

● **A passing fancy is often caused** by something fancy passing. — **Algona Advance**

● **Even one's brains are taxed,** these income tax days. — **Algona Advance**

● **He worked and saved and wore** himself out. His reward is the finest gravestone in the cemetery. — **Meriwether (Ga.) Vindicator**

From our EARLY FILES

AS REPORTED IN:
The Independent
The Herald-Press
And The
Iowa Valley Press

TEN YEARS AGO—

Supervisor Alex Smith died Sunday of a cerebral thrombosis. He had been incapacitated since a fall on the ice Jan. 23.

—1950—

L. M. Helland was quite seriously hurt last Friday night in an auto crash four miles south of Forest City while he was en route there for the high school basketball game. A St. Olaf college student was fatally injured in the accident.

—1950—

Nolan Drug store will hold its official Grand Opening this Saturday.

—1950—

Belmond's Broncos pulled into a tie with Forest City in the NIC standings last Friday night by defeating the Indians 44 to 24. Tuesday night they gained the top rung all by themselves by whipping Garner while Britt handed the Indians their second loss in five days.

—1950—

Members of the Belmond Co-op Creamery were told at the firm's annual meeting yesterday at the IOOF hall that butter manufacture last year was up to 468,088 pounds, compared to 1949's total of 428,626.

—1950—

George Sharp set a new single-game high score for Bowl-Mor Lanes recently by scattering the maples for a hefty 257, three pins over the previous record.

—1950—

Herman Schultz last week was honored with a life membership in the Chamber of Commerce. He was a businessman here 45 years before selling out to Don Nolan.

TWENTY YEARS AGO—

Phyllis Pals of the ABC grocery will celebrate completion of her sixth year in business next Saturday by serving free coffee and cookies.

—1940—

Charles Dorr was high point man for the Broncos last Friday with eight points as Garner downed Belmond here 29 to 19. Halftime score was 20-16 with the visitors in the lead.

—1940—

June Boelman of Pleasant No. 4 was one of only three out of 146 rural 8th grade pupils in Wright county who got 100 in a spelling test given Feb. 2. Myron Goeman of Pleasant No. 5 got a grade of 98.

—1940—

Another $56.30 was added to the school Milk Fund by the benefit movie shown at the Lyric theater Tuesday evening, bringing the fund's total up to $305.28.

—1940—

The CWG waiting room was a busy place last weekend when 27½ tons of catalogs from a mail order house arrived. There were 13,000 of them for distribution to 52 towns. The books were unloaded, stamped, labeled, baled and trucked from here to their various destinations.

—1940—

About 40 neighbors and friends gathered at the home of Mr. and Mrs. Oren Hanson last Tuesday evening. It was a combination birthday party for Mrs. Hanson and farewell event, as the Hansons are moving to another farm.

THIRTY YEARS AGO—

Belmond High school debaters lost two close matches to Eagle Grove last Thursday by 2-1 decisions. On the affirmative team were Mary Blake and Amelia Greenlander and on the negative, Lola Berghefer and Jean Elder.

—1930—

George Hake, proprietor of the Lyric theater, is having equipment installed this week for the showing of talking pictures.

—1930—

Mrs Fred Thompson, wife of the buttermaker at the creamery, is opening a new beauty parlor in the George Goelz barber shop.

—1930—

The Belmond Broncos proved too tough for the Clarion Cowboys to ride Wednesday evening, the BHS basketball team winning 22 to 10. Clarion did not make a single field goal during the game, scoring all of its points on freethrows.

—1930—

Last Thursday, the stop and go sign on the highway at Main street was covered up at the suggestion of the State Highway Commission. Stop signs were placed on each side of the highway so local traffic must all stop before crossing the highway.

—1930—

In the hog calling contest that was part of the entertainment program last Saturday at the Opera House, Ralph Thayer placed 1st and W. H. Collins 2nd.

FORTY YEARS AGO—

Directors of the State Bank of Belmond met last Thursday evening to go over the plans and contract for the new building for that bank. The building will go up on the corner of Spruce and State streets occupying the two lots formerly covered by the Harr building.

—1920—

The town of Sheffield has received some publicity the past week on its plans to build a $25,000 memorial building honoring soldiers and sailors of the World War. Why not a memorial building in Belmond of artistic design, planned for the exclusive use of Eimbrink post of the American Legion?

—1920—

George Kalkwarf of Wesley was in Belmond last week making arrangements to move onto the farm east of Belmond he purchased last summer from E. Bock.

—1920—

Prof. Diesing went to Eagle Grove last Friday evening to attend the basket ball tournament being played there.

—1920—

Raymond Finn of Goodell was in Belmond last week en route to Avoca, where he has accepted a position as athletic instructor in the public schools. He is a Belmond High school graduate.

—1920—

Friday the 13th proved to be an unlucky day for the Belmond basket ball team. They lost to Goldfield in the Wright county tournament 42 to 15. They spent most of the first half watching the Goldfield center shoot baskets.

FIFTY YEARS AGO—

A new 1912 banner has been placed in the high school room. Supt. P. J. Scarbro says, "The Sophomores are a live bunch and are doing their part to make our school a success."

—1910—

Real estate transfers: David Luick to R. H. Klemme, NE Lt. 4 Block 4 Luick's addition to Belmond, $500.

—1910—

Misses Nellie and Mary Barry will leave Saturday for Chicago, where they will select their spring and summer millinery. They expect to be gone about two weeks.

—1910—

Mr. and Mrs. B. R. Briggs celebrated their fifth wedding anniversary last Saturday evening. The guests were entertained by a short literary and musical program after which an elegant three-course supper was served.

—1910—

The high school orchestra and boys glee club will furnish music at the home declamatory contest Friday evening.

—1910—

A. Wagner at Cornelia has traded his house and store for some Texas land. J. A. Jones of Des Moines came up Friday to take possession of the store and will move his family there.

—1910—

John Dorenkamp and family are moving from Schleswig and will occupy the old Dorenkamp home in the grove.

Know Your Businessmen—

George Learned Auto Electric Trade in USAF

George Swaroff of George's Auto Electric Service will tell you "There isn't a thing to this third-time's-the-charm business."

There was a time, though, that he wasn't so convinced. That was back in World War II days when he was a Staff Sergeant on the mechanical crew of a B-17 squadron based at Foggia, Italy.

Buddies of his were taking up a repaired B-17 for a test flight and with some urging had coaxed him into going along. At the last minute he recalled he had to repair the magneto on another plane that was due for combat the next day.

A bit regretfully he begged off the flight. A few hours later the plane that had left without him was found dashed against a mountainside, all five of its occupants dead.

Not long afterward he was in the repair crew of another plane that had been grounded by engine trouble and was to be flown back to base after installation of a pair of substitute engines. It was a couple of hundred feet off the ground when the engines began to smoke and seconds later the plane crashed into some trees. George, the co-pilot and one other man were thrown free. Six others aboard died in the burning wreckage!

That was when George became more than a little dubious about this third-time business. He'd decided he'd make a darned good ground crewman — exclusively — when a pilot friend finally talked him into the air once more. The officer not only got him into the air, he turned the controls over to George and insisted he fly the plane — and land it! Sweating copiously George broght it in not only for one landing, but for six! That cured him of his third-time fears and he resumed flying duty — safely, for the rest of the war.

If you think that tending an auto electric shop must seem a bit prosaic after such experiences, George will put you right in a hurry. He still does some flying (he's a local CAP member), but he likes working in his shop just FINE.

Next month will mark his sixth anniversary of being in business here. He had 10 years' experience in the same line of work at Floyd & Leonard Auto Electric in Mason City, his home town, before buying his present business.

A Mason City High school graduate of 1936, George was a darkroom man for a couple of photographic firms for three years after he got his sheepskin. Then he worked a couple of summers on the Alcan Highway — arriving home the second time just as his number came up in the draft. He promptly enlisted in the Air Force to get an extra week at home before reporting for duty.

He had three years in the service, but emerged with trade skills that put him in his present business. He figures that service time did him quite a favor. He'd married a schoolmate, Opal Sandvik, not long before shipping overseas and when he got home made the acquaintance of a 14-month-old daughter, Ruth Ann, whom he'd never seen up to that time. He's acquired a couple of sons, Tom and David, since.

George's particular specialty is starters, generators, motors and electric motors. In addition, he took 18 weeks of schooling in carburetion while working at Mason City and mastered that phase of repair work — but his first love is still the electrical end of his business.

To his viewpoint, the great variety of jobs that come into his shop gives his work a particular attraction. He readily admits he doesn't know of any other line he could be in which would provide him equal contentment.

"Sure, there are bad days when jobs prove stubborn," he admits, "but it's fun whipping one of those mean ones, when you finally get 'er done."

George is a fishing enthusiast — and a couple of years ago the golf bug hit him bad. He's ordered a full new set of irons and can hardly wait for their arrival so he can start swinging in preparation for the coming season.

During the summer, you can find George taking practice swings in his repair stall about any time that work slacks up. He's resolved he's going to become a golfer if it's the last thing he does. Last season he was making pretty good progress, too.

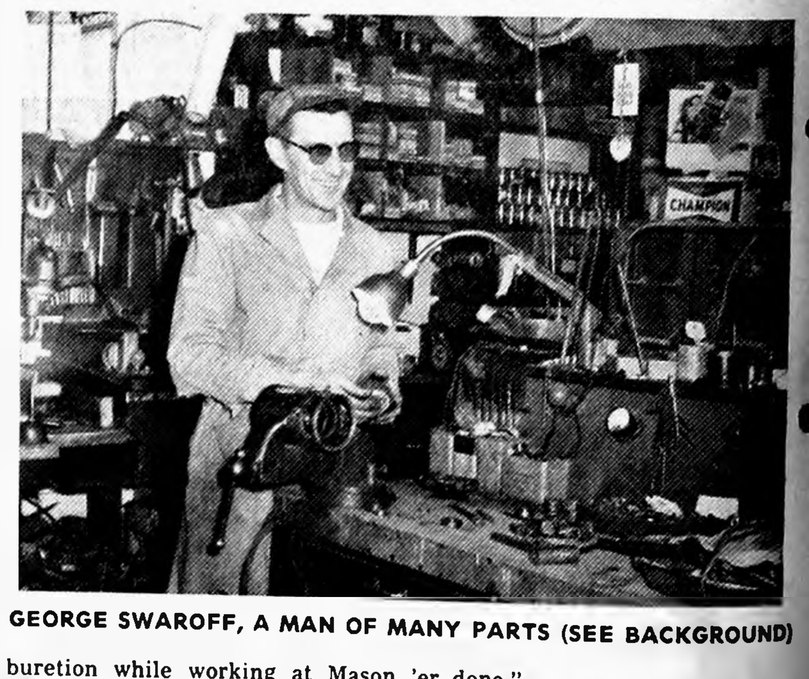

GEORGE SWAROFF, A MAN OF MANY PARTS (SEE BACKGROUND)

BILL THE MILKMAN - - - - - - - - - - - - - by BELMOND DAIRY

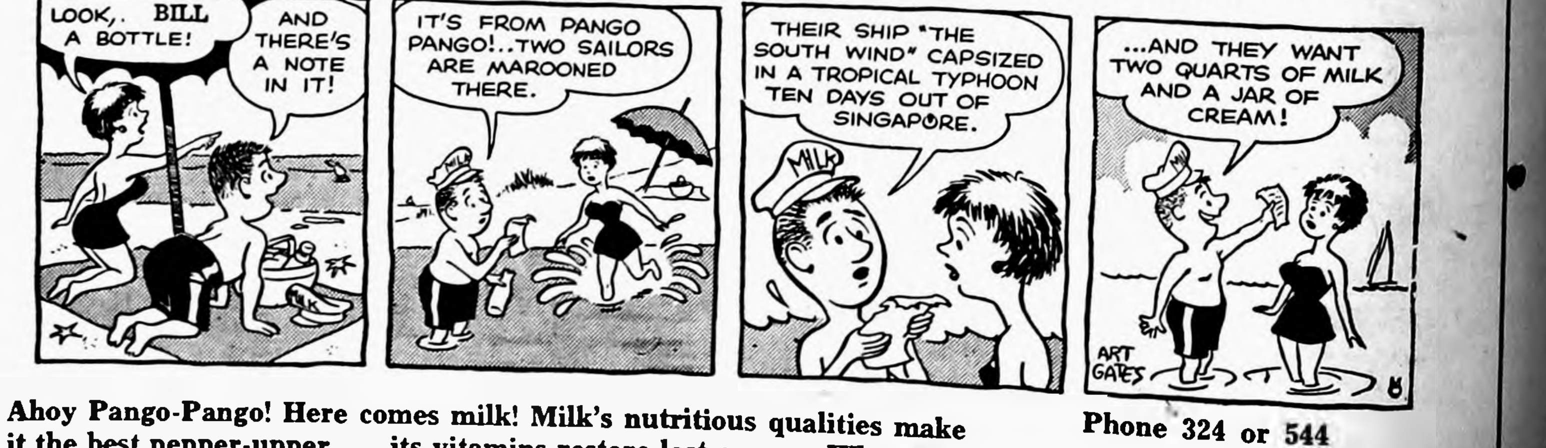
LOOK,. BILL A BOTTLE!
AND THERE'S A NOTE IN IT!
IT'S FROM PANGO PANGO!..TWO SAILORS ARE MAROONED THERE.
THEIR SHIP "THE SOUTH WIND" CAPSIZED IN A TROPICAL TYPHOON TEN DAYS OUT OF SINGAPORE.
...AND THEY WANT TWO QUARTS OF MILK AND A JAR OF CREAM!
MILK
ART GATES

Ahoy Pango-Pango! Here comes milk! Milk's nutritious qualities make it the best pepper-upper . . . its vitamins restore lost energy. When you need a lift, send out a signal for MILK . . . it's so refreshing

Phone 324 or 544

BELMOND CO-OP CREAMERY

USE BELMOND BUTTER

WHEN YOU NEED
GROCERIES
YOU GO TO A
SUPER-MARKET

FOR . . . .
PLUMBING AND
HEATING SERVICE
Call Us . . . .

Straight couplings, street elbows, return bends, flush bushings . . . there are hundreds of fittings needed in plumbing and heating work, and we believe we can come up with most of them. We have everything to comply with local code requirements.

We can also handle your heating plant, air-conditioning, hot water, bathroom fixture, and humidifier needs — tailored to your particular job.

MADSEN
Plbg & Htg
Phone 408

Aged Assistance Received by 171 In Wright County

Wright county's Old Age Assistance recipients received grants totaling $13,285 in January. This averaged $77.69 each for 171 individuals and included payments made directly to doctors and druggists for services and drugs provided to recipients.

Aid to Blind payments for January totaled $497.50 and were paid to five individuals, averaging $99.50 each. These totals also included amounts paid for drugs and medical services.

Wright's Aid to Dependent Children families, including 85 individuals, received grants totaling $2,869.50 in January, including drugs and medical services. Grants averaged $103.50 per family, and $29.57 per individual.

No persons in this county received grants in January under the new Aid to Disabled program.

On a state-wide basis in January, there were 34,348 Old Age Assistance cases. They received a total og $2,563,777 or an average of $74.64 each. Aid to Blind recipients totaled 1,406 and received a total of $125,590 or an average of $89.32 each.

There were 8,560 Aid to Dependent Children families composed of 31,865 individuals. They received a total of $1,168,778. This averaged $136.54 per family, or $36.68 per individual.

Aid to Disabled payments were made to 41 cases, averaging $86 each, or a total of $3,526.

GET OUR
EGG PRICES
DAILY AT 12:55
EXCEPT SAT. & SUN. ON
KSMN—1010 ON YOUR DIAL
IT WILL PAY YOU TO LISTEN.
FOR QUALITY EGGS... DURING ANY SEASON
1. Gather Often
2. Keep in Cool and damp place
3. Feed Good Feed.
HENSEL BROS. PRODUCE
Alexander—Belmond
PHONE 7581

Claims for Stock Dogs Destroyed Ran High in '58

Last year saw Wright county paying the largest amount in claims against the domestic animal fund that has been laid out in a number of years. Payment of $2,904 was made on claims of $3,824.75 for livestock and poultry killed by dogs.

Other high totals in recent years were the $2,819.45 paid in 1958 and $2,867.40 in 1956. In 1957 the total in claims paid came to only $1,523.

Last year's claims included payments to 26 farmers who lost lambs or ewes due to the depredations of dogs, six poultry claims, two for calves, one for hogs and one for rabbits.

Heaviest loss was that of Richard Thompson of Clarion, who had 31 hogs killed by dogs. He put in a claim for $775, which was settled for $558. Other major claims were those of: Russell Christopher of Eagle Grove, 20 ewes on which $360 was paid; Martin Larson of Eagle Grove, six ewes and eight lambs on which $288 was paid; and George Pyle of Eagle Grove, 10 ewes on which $180 was paid.

There were only two claimants from the Belmond area. Mrs. Bob Tracy had 16 ducks killed, for which she was reimbursed in the amount of $12; and Bob Boelman had 14 chickens killed, for which he was paid $7.

TED THOMPSON'S ADDRESS

Friends of Ted Thompson who would like to write him may use the following address: Rct. Tedmar J. Thompson RA 17564335, Co. A 4th Bn. 3rd Trg. Rgt. (Basic), Fort Leonard Wood, Mo.

ON MARYCREST COMMITTEE

Sandra Hildman, freshman at Marycrest college, Dubuque, is serving on the religious articles committee for the annual campus Mardi Gras to be held Feb. 19-21. She is the daughter of Mr. and Claire Hildman and is majoring in biology.

NEW BELMOND
Film Highlights
—from—
COMING ATTRACTIONS

In case the title of Thursday-through-Saturday's feature—which is simply "30" — perplexes you, let us explain that the number stands for "end of story" in newspaper lingo. This is the tale of the night shift on a big metropolitan newspaper, with Managing Editor Jack Webb assigning his staff to cover the variety of drama-packed developments that occur. As in his familiar "Dragnet" role, Webb is after "only the facts, Ma'm." They add up to a lot of suspense and excitement.

Sunday through Wednesday brings Rock Hudson and Doris Day in "Pillow Talk," which critics say reveals "the Rock" can handle a comedy role just as adeptly as his more common dramatic assignments of the past.

Thelma Ritter fans will find this fine comedienne is prominent evidence as Doris's maid and confidante.

As big a surprise as Hudson's knack for comedy is the pleasing singing voice he displays in one solo and a duet with Miss Day. Julia Meade, a TV headliner, and Tony Randall contribute to the fun and frolic.

SERVICE SMILES — by Berns

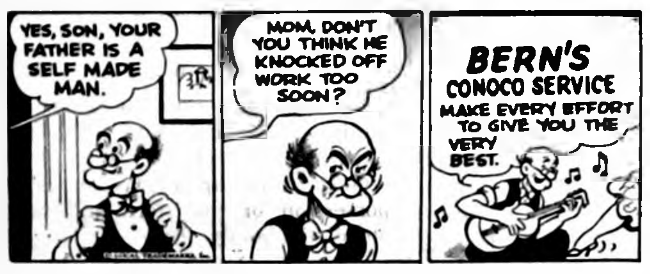
YES, SON, YOUR FATHER IS A SELF MADE MAN.
MOM, DON'T YOU THINK HE KNOCKED OFF WORK TOO SOON?
BERN'S CONOCO SERVICE MAKE EVERY EFFORT TO GIVE YOU THE VERY BEST.

NEED A NEW MUFFLER?
A leaky muffler is dangerous anytime of the year, especially so in winter when car windows are kept closed.
Let Us Check Your Muffler Today!

Bern's "YOURS for SERVICE"
CONOCO SERVICE
CONOCO
TUNE UPS · Minor REPAIRS
WHEEL BALANCING
Firestone Tel 266 · Belmond

Boosting Iowa Farm Income...

"For cash farm income, we Iowa farmers can give top credit to America's brewing industry as one of our best customers. Last year, for example, the industry bought over $240,000,000.00 worth of farm products for use in making beer. And No. 1 on the list was Iowa's own No. 1 cash crop, corn.

...more for Iowa

"But that is only part of the benefits we Iowans derive from this great industry. It creates jobs for over 23,000 Iowa workers, has over $62,000,000.00 invested in our state, and pays more than $25,000,000.00 a year taxes on beer sold in Iowa. Farmers and townsmen alike, we can all agree . . .

...the Brewing Industry helps Build Iowa

UNITED STATES BREWERS FOUNDATION—IOWA DIVISION—814 LIBERTY BLDG.—DES MOINES, IA.

Herbert Pals Now Based in Germany

U. S. FORCES, GERMANY (AHTNC) — Army Pvt. Herbert L. Pals, son of Mr. and Mrs. John D. L. Pals of Route 1, Belmond, Ia., recently arrived in Germany and is now a member of the 317th Engineer Battalion.

Pals, a combat construction specialist in the battalion's Company B, entered the Army last May and completed basic training at Fort Leonard Wood, Mo.

The 23-year-old soldier is a 1954 graduate of the Belmond High school. Before entering the Army, he was employed by the Forest City Industries, Inc.

NORMAN RUTER COMPLETES ARMY COURSE IN FINANCE

FORT BENJAMIN HARRISON, IND. (AHTNC) — Army Pvt. Norman D. Ruter, son of Mr. and Mrs. John C. Ruter of Route 2, Kanawha, Ia., on Jan. 29 completed the eight-week finance procedures course at The Finance School, Fort Benjamin Harrison, Ind.

He was trained in matters relating to the acquiring, disbursing and accounting of funds. Ruter, 23, entered the Army last September. He is a 1954 graduate of Kanawha High school and attended Hamilton Business school in Mason City.

MOVE IN AT ONCE
Medern, near new home listed by owner who has been transferred to another city. Has 3 bedrooms, attached garage, carpeted. Priced at $15,900.
R. W. COURSON AGENCY

NOCULIZED
NOCULIZED

NORTH CENTRAL GRAIN Belmond, Phone 571

$30,000.00 STORE STOCK LIQUIDATION WAREHOUSES SALE Thru February

12 Months To Pay--No Carrying Charges
ON MOST MERCHANDISE IN OUR STORE

Every Item in Store Drastically Reduced – 20%–50%–70% – Shop, Compare and Buy From Us At HUGE SAVINGS! Items Are Too Numerous To List – Here Are Just A Few SPECIALS!

U-HAUL SAVE 5% MORE

CHECK THESE "K" SPECIALS!!
COME IN LOOK THEM OVER!
IF YOU WOULD LIKE ANY ONE OF THESE SPECIALS – PLACE YOUR CHECK IN BOX. WINNERS WILL BE DRAWN SAT. EVENING, FEBRUARY 20TH.
(CHECKS OF NON-WINNERS CAN BE REDEEMED)

U-HAUL SAVE 5% MORE

"K" SPECIAL! Reg. $229.00
2-Pc. Living Room Suite
(BEIGE)
1 Only $49.95

-SPECIAL-
Tweed CARPETING
WITH FOAM PAD SQ. YD.
$5.88

"K" SPECIAL! Reg. $99.95
3-Pc. Bedroom Suite
BED—DRESSER—MIRROR
1 Only $39.95

31 LIVING ROOM SUITES
2-PC. DAVENPORT & CHAIR—2-PC. SECTIONALS
Acqua—Biege—Brown—Turquoise—Champagnes
Priced From $118 to $388
(Savings Up To $138.00)

FOAM SOFA PILLOWS
12 COLORS
REG. $1.49
88c ea

18 3-PC. BEDROOM SUITES
(BOOKCASE BED—DRESSER—CHEST)
L. OAK—WALNUT—MAPLE—TANGIER
Priced From $88 to $288
(Savings Up To $78.00)

"K" SPECIAL! Reg. $49.95
Innerspring Mattress
(NAME BRAND) 1 Only $9.95

"K" SPECIAL! Reg. $79.95
5-Pc. Dinette
1 Only $29.95

ALL LAMPS UP TO 50% Off

Card Tables and Chairs Floor Samples Reg. $8.50 $4.88

Felt Base LINOLEUM Reg.$1.10 SQ. YARD 68¢ F. O. B.

Odds & Ends ASPHALT TILE 5¢ Each Do-It-Yourself

Over 60 ROCKERS Large Selection of Colors & Covers At BIG SAVINGS

Over 160 MATTRESSES BOX SPRINGS from $19.95

3-Piece Sectional (Floor Sample) Beige, Polyfoam Reg. $329.00 $148.88

KENNEDY
FURNITURE
FLOOR COVERING
Phone 6111 Belmond

A Report to the People

COUNTY BOARD PROCEEDINGS

February 1, 1960
Clarion, Iowa

The Board of Supervisors of Wright County, Iowa met in adjourned session at the court house in Clarion, Iowa with the following members present: Albert W. Christopher, Harland E. Hill, Ed Kennedy, Everett Nelson, Walter Weidemann, with the County Auditor in attendance.

Minutes of the last meeting were read and approved.

Claims against the County were read and ordered paid.

COUNTY FUND

Allen Printing Co., Treasurers supplies	49.10
C. Arvid Bankson, C. H. Supplies	25.00
Belmond Publishing Co., Board Proceedings	120.67
Marjorie Blecker, Radio Operator at Jail	31.00
Robert L. Blecker, Board & lodging prisoners	318.65
Robert L. Blecker, Mileage & Expense	143.60
Chemco Company, C. H. Supplies	32.75
Albert W. Christopher, Per Diem & Mileage	330.67
City of Clarion, Water for C. H. & Jail	96.03
Clarion Clinic, Medicine for prisoners	18.75
Clarion Rubbish Service, C. H. & Jail	8.75
Carrie Courtney, Vital Statistics	18.50
Eagle Grove Eagle, Board Proceedings	24.52
Robert Eaton, Coroners fees	31.70
Evans Furniture, C. H. repairs	37.58
Fidlar & Chambers, Auditor supplies	26.74
Lynn Forshee, Repair sheriffs radio	18.55
Friden, Inc., Quarter inspection on machines	104.00
Gerber Mfg. Co., Supplies for Sheriff	280.20
Hieman Fire Equip., Siren on Deputy's car	197.50
Harland E. Hill, Per Diem & Mileage	310.54
Mary E. Hildebrand, Mileage and Expense	168.28
J. L Holcomb Mfg. Co., C. H. Supplies	62.85
Iowa National Mutual Ins., Compensation Insurance	750.00
Iowa Public Service, Garage	26.08
Iowa Public Service, C. H. & Jail	389.77
Iowa State Printing Board., Iowa Code for Auditor	27.21
Ed Kennedy, Per Diem & Mileage	293.65
Klipto Loose Leaf Co., Supplies for Sheriff & Recorder	23.69
Koch Brothers, Supplies for Recorder & Auditor	167.95
Latta's Business System, C. H. Supplies	27.50
McGonigle & Junglen, Nurses car account	38.63
I. Miller & Co., C. H. Supplies	66.40
National Cash Store, C. H. Supplies	1.01
Everett Nelson, Per Diem & Mileage	348.06
Northwestern Bell, county offices	162.14
Nu-Tone Products Co., C. H. Supplies	21.97
Matt Parrott & Sons, Recorder supplies	113.48
Myron Price, Auditor, Petty cash	10.00
Merril L. Rasmussen, Sheriff supplies	15.95
The Robson Agency, Bond for Sheriff	25.00
Samson Motor Co., Nurses car repairs	15.35
R. E. Schipull et al, Township meeting (4 members)	16.00
Ukers, Radio for Sheriff	8.95
Dale Walrod, Rent Allowance	42.50
Dale Walrod, Mileage	135.54
Walter Weidemann, Per Diem & Mileage	312.22
H. F. Whitman, P. M., Envelopes for Auditor	101.60
H. F. Whitman, P. M., Envelopes for Recorder	99.20
Wright County Monitor, Board Proc., Treasurer & Auditor Supplies	182.58
Wright County Reporter, Weed Notice & Sheriff's supplies	21.96
Zep Mfg. Corp., C. H. Supplies	90.25
Monthly Payroll, Month ending Jan. 30, 1960	5054.62

COURT EXPENSE FUND

E. F. Bisbey, Mayor, Mayors fees	53.00
Fidlar & Chambers, Supplies	173.30
Roy Henderson, Attorney fees	15.00
Klipto Loose Leaf Co., Supplies	1.07
W. G. Knox, Mayors fees	5.00
Gordon H. Lund, Court Reporter	58.60
Drs. Morgan, Morgan, Utne, Alcohol determination	30.00
Northwestern Bell, Clerks office	13.30
Shepards Citations, Subscription	28.00
Lowell T. Trafford, Mayors fees	13.00
West Publishing Co., Supplies	37.50
H. F. Whitman, P. M., Envelopes for Clerk	99.20
Wright County Reporter, Bar Dockets	198.00
Monthly Payroll, Month ending Jan. 30, 1960	645.11

SECONDARY ROAD FUND

Acme Supply, Inc., Parts, labor	44.88
All Wheel Drive Co., Parts, labor	40.30
Armco Drainage & Metal Products, Inc., Culvert	383.85
Brauns Repair, Parts, labor	20.93
Herman M. Brown Co., Parts, labor	25.07
W. C. Brown Supply Co., Parts, labor	21.83
City of Clarion, Water for Co. Shed — Clarion	3.80
City of Eagle Grove, Water for Co. Shed — Eagle Grove	5.00
Curphy Auto Supply, Parts, labor & tools	14.05
Des Moines Rubber Stamp, Engineers Office Supplies	10.65
D-X Oil Co., Motor oil	101.75
Ericksen Auto Co., Parts, labor	3.25
Gibbs Cook Equip. Co., Parts, labor	484.00
Gopelrud Lubricants Co., Motor Oil	134.00
Hallvard & Marie Kloster, Resurfacing gravel	102.45
Harold M. Hoyt, Salary	200.00
Harold M. Hoyt, Salary	200.00
Iowa Auto Supply Parts, labor & Supplies	55.00
Iowa Elec. Light & Pow., Belmond Sheds	11.78
Iowa Elec. Light & Pow., Dows Sheds	2.32
Iowa Public Service, Clarion Shed	203.83
Iowa Public Service, Eagle Grove Shed	87.68
Iowa State Industries, Signs	166.25
J & L Tire Co., Tires	71.88
Haydn Jones, Salary	483.33
Lampert Yards, General Maint. & Snow removal	53.66
Lewellyn Electric Co., General Maintenance	7.50
Mrs. Bessie Lowman, Resurfacing Gravel	44.25
Grayce McClelland, Salary	117.50
Grayce McClelland, Salary	117.50
Merritt McCoy, Salary	433.33
Mid-Iowa Industrial Sup., Parts, labor	1.40
Northwestern Bell Tele., Shop & Engineers Office	27.60
Paper Calmenson & Co., Parts, labor & Blades	538.76
Matt Parrott & Sons, Engineers Office Supplies	15.90
Ron's Body Shop, Parts, labor	61.05
Mrs. Dot Roosevelt, Resurfacing Gravel	221.40
Samson Motor Co., Parts, labor	133.66
Sankey Implement, Parts, labor	8.42
Mrs. E. M. Severe, Resurfacing Gravel	204.90
Sieg-Ft. Dodge Co., Parts, labor & Batteries	478.18
Sinclair Refining Co., Gasoline & Diesel Fuel	1500.36
Spahn & Rose Lumber, Parts, labor	30.38
Spahn & Rose Lumber, Maint., Snow Removal, Parts & labor	95.99
P. T. Struck, Salary	500.00
P. T. Struck, Petty Cash	19.06
Sumners Insurance Agency, Insurance	1824.08
Swaney Oil & Equip. Co., Cable	129.37
Town of Dows, Water for Dows Shed	6.00
Town of Rowan, Water for Rowan Shed	7.50
Town of Woolstock, Lights & Water for Woolstock Shed	9.00
Vivian Equip. Co., Parts, labor	87.96
Whitten & Smith, Parts, labor	71.50
Dale Wray, Salary	282.00
Zep Mfg. Corp., Supplies	117.93
Secondary Road Payroll, December, 1959, Second Half	
Secondary Road Payroll, January, 1960, First Half	
Carl Abbott, Labor	340.50
Robert Armstrong, Labor	339.24
Don Arne, Labor	360.00
Hobart Abbott, Labor	190.50
George Babcock, Labor	337.50
Robert Bloxham, Labor	354.12
Melvin Brinkman, Labor	381.36
Carroll Burras, Labor	340.50
Alvin Caquelin, Labor	340.50
Tilman Carlson, Labor	346.50
Earl T. Cronk, Labor	380.22
Milton A. Delano, Labor	343.50
Glenn Hackley, Labor	340.50
Vern Harris, Labor	340.50
James R. Howieson, Labor	359.22
Cleatis Harty, Labor	340.50
Joe L. Larson, Labor	259.50
Ernest W. Lester, Labor	340.50
Herbert J. Lester, Labor	340.50
Joe S. Olson, Labor	340.50
Hale Plunkett, Labor	340.50
Ed Rayl, Labor	220.50
John W. Reed, Labor	340.50
Ray C. Rier, Labor	171.00
Sander Schnell, Labor	375.90
T. K. Skrovig, Labor	340.50
Joe Soma, Labor	340.50
Alfred Stadtlander, Labor	343.50
George Stupka, Labor	348.00
Oscar Toftee, Labor	381.36
Ira Warren Vest, Labor	408.60
Tom Wood, Labor	340.50
J. P. Zander, Labor	152.88

CONSTRUCTION FUND

Iowa State Hwy. Comm., Engineers Office Expense	15.00

POOR FUND

Allbaughs, Convalescent Home Supplies	40.24
Mrs. Margaret Bailey, Transportation	75.67
Mrs. Margaret Bailey, Transportation	14.76
Mrs. Nicholas Bauman, Care & Keep	190.25
Bealmers Grocery, Provisions	100.00
Boys & Girls Home, Care & Keep	65.00
Conlons Dept. Store, Clothing	9.91
Coop Elevator, Fuel Oil	5.85
Mrs. Catherine Dow, Cleaning Welfare Office	5.00
Mrs. Sadie Downing, Care & Keep	40.00
Duers, Supplies for Welf. Office	1.32
Farmers Mutual Fire Ins., Insurance for County Farm	69.00
Fareway Store, Provisions	19.99
Fidlar & Chambers Co., Welfare Office Supplies	15.21
Hattels Super Valu, Provisions	87.07
Hooker Funeral Home, Burial Service	175.00
Iowa Public Service, Convalescent Home	73.91
Iowa Electric Light & Pow., Persons on Relief	57.19
Arlo Jasperson, Welfare Office Supplies	4.40
Jennings Grocery, Provisions	15.00
Jones Food Market, Provisions	20.00
Koch Brothers, Welfare Office Supplies	1.41
Mr. Ira Lee, Rent	50.00
Municipal Water Supply, Convalescent Home	24.70
Northwestern Bell, Welfare Office	45.70
Pauls Pay-n-Takit, Provisions	4.89
Phillips Petroleum, Welfare Office	12.73
Mrs. Bertha Rink, Auditing	20.00
State Dept. Soc. Welf., Aid to dependent children	465.28
State Dept. Soc. Welf., Emergency Relief Fund	201.87
State Dept. Soc. Welf., Aid to blind fund	129.27
Estella M. Wigg, Office expense	6.00
YMCA Boys Home, Care & Keep	65.00
Monthly Payroll, Month ending Jan. 30, 1960	100.00

COUNTY INSANE

Mental Health Center of North Iowa, 4th quarter collection	1600.00

STATE INSTITUTION FUND

Almgren Drug, Medicine	19.00
L. N. Archerd et al, Insanity hearing	30.00
Beloit Lutheran Childrens Home, Care & Keep	270.00
Robert L. Blecker, Transportation	25.99
D. Egbert, M. D., Medicine	10.00
E. B. Getty & A D. Smith, Medicine	3.00
Johnson Nursing Home, Care & Keep	200.00
M. H. Morrissey, Attorney fees	15.00
Myrls Nursing Home, Care & Keep	105.00
Dale Walrod, Transportation	27.16
Wiewel Drug Co., Medicine	1.25

SOLDIERS RELIEF FUND

Northwestern Bell, Relief Office	10.30
Allowances, Aid to Veterans	3015.63

DISTRICT LIBRARY FUND

I. S. E. A. Library Serv., School Books	85.19
Row, Peterson & Co., School Books	72.71
Wilcox & Follet Co., School Books	58.70

BANGS DISEASE FUND

W. A. Danker, Testing	2.00
R. E. Misner, Testing	1.00
Leslie G. Classick, Testing	31.00
Robert L. Veach, Testing	4.00
Jack D. Stoakes, Testing	2.00
George N. Daniels, Testing	2.00
G. H. Gitz, Testing	8.00
John B. Mulder, Testing	4.00
R. J. Buzzetti, Testing	5.00

TUBERCULOSIS FUND

Jack D. Stoakes, Testing	19.00

COUNTY CONSERVATION FUND

Albert A. McCurry, Land bought	1830.00
Wright County Rural Elect. Coop., Lake Cornelia & Hwy Light	103.50

Motion by Kennedy, seconded by Hill to approve the 4th quarter report of Cecil Winbigler, Justice of the Peace in Pleasant Township. Motion carried.

That on January 18, 1960 a petition was filed with the Board of Supervisors by the Western Surety Company of Sioux Falls, South Dakota, requesting release as surety upon the bond of Clinton R. McCoy, as Justice of the Peace in Eagle Grove Township, Wright County, Iowa.

That date of hearing was filed on said petition for February 1, 1960 at 10:00 A. M., at the Board of Supervisors room, court house in Clarion, Iowa, and due notice of such hearing was given said Clinton R. McCoy.

That on February 1, 1960 no appearance was made by said Clinton R. McCoy or on his behalf: that motion by Kennedy, seconded by Weidemann to terminate the liability of the Western Surety Company as surety upon bond number 901045 of Clinton R. McCoy. Motion carried.

Motion by Nelson, seconded by Hill to adjourn. Motion carried.

Albert W. Christopher, Chairman
Myron Price, Auditor

Belmond Locals

Mr. and Mrs. Don Olson attended a four-day annual convention of Coast to Coast Store owners in Minneapolis from Sunday through Wednesday of last week.

Henry H. Larsen visited three days recently with the A. E. Larson family and Mr. and Mrs. Alfred Mueller in Minneapolis, Minn., and with the Ray Karinen family in St. Paul.

Lutherans—
We offer you family protection, retirement income, education funds, mortgage insurance—easily arranged through your own life insurance society. Call today.
William R. Johnson
Kanawha—Phone 38
Representing
LUTHERAN BROTHERHOOD
Minneapolis, Minnesota
Living benefits for Lutherans through life insurance

-A REMINDER-
We Have a Copy of the Wright County Tax Records and Will Be Glad To Be of Assistance To You In Payment of Your Personal and Real Estate
TAXES
1st Half of 1959 Taxes Will Be Due Before
APRIL 1, 1960
First State Bank
BELMOND
Member of the Federal Reserve System

EARLY BIRD
Drapery Cleaning Special
ACCORDING TO THE GROUND HOG, who didn't see his shadow, spring will be here soon. In order to get this type of cleaning out of the way before our spring dry cleaning rush begins, you can
GET A 25 % DISCOUNT
On All Drapes Brought Or Sent In For Cleaning NOW
THIS OFFER GOOD
Thurs., Feb. 18th Through Saturday, Feb. 27th
Lint-Free Cleaning and Moth Proofing at No Extra Charge
Model DRY CLEANERS
PHONE 318
FREE PICK UP & DELIVERY

AUTO BODY REPAIR
● FREE ESTIMATES ●
● Painting
● Glass Installation
● Fender Straightening
Lloyd's Body Shop
Phone 421

Johnston Funeral Home
AMBULANCE SERVICE
DIAL 7811

Hy-Line® LAYERS Earned Popularity
Hy-Line white-egg layers earn their position as the world's most popular by improving your chances for egg profits.
These harder-working layers consistently prove their superiority in thousands of laying houses and in official Random Sample Laying Tests. Compared to the average of 9 other nationally-sold layers entered in 18 Random Sample Tests during 1957 and 1958, Hy-Line layers showed these advantages: 17½ more eggs per bird; 4.2% higher livability; .3 pound less feed per dozen eggs; ½¢ higher market price per dozen eggs.
Hy-Line layers . . . by excelling in these 4 important income factors . . . can improve your profit chances. Order now.
Hy-Line® PRECISION GENETICS . . . creates a harder-working layer
Phone 44481
ALEXANDER HATCHERY
"North Iowa's Largest"
ALEXANDER, IOWA

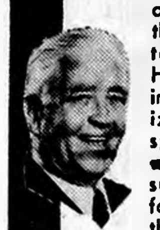

I never imagined there was so much pleasure and benefit in wearing an ear-level hearing aid!
I have worn other types of hearing aids for years . . . then I tried Qualitone's Miniature Hidden Ear and I immediately realized how inconspicuous it is to wear, and how superior in performance because there is no clothing noise or body static. Best of all, it's tiny and comfortable and can be worn behind either ear easily and inconspicuously by either men or women. I'd never be without it again.
Improved hearing provides happier living for you and those around you.
Act Today — Don't Delay
Investigate Today No Cost or Obligation
PHYSICIANS HEARING AID CENTER
Bernard Van Roekel
Brick & Tile Bldg.,
Mason City, Iowa
Write for free booklet, "Hearing: A Hand Book for Laymen."

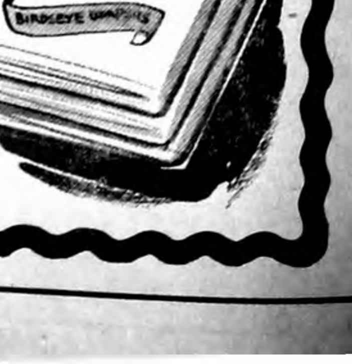

Anthony's C. R. ANTHONY CO.
FABULOUS FEBRUARY! VALUE DEMONSTRATION
Here is more proof that when you pay cash . . . you pay less at Anthony's. Now serving 260 towns in 20 states.
Regular 79c to 98c Per Yard . . . Brand New Spring Patterns
"Dan River" GINGHAMS
"Wrinkl-Shed" . . DRI-DON Finish
68c yd.
Springtime is sew and save time so plan now to see this exciting array of these new Dan River Fabrics. You'll use them for shirts, blouses, skirts, curtains and ever so many other uses. All first quality all Wrinkl-Shed with Dri-Don finish. Choose from lovely stripes, checks and plaids. 36 inches wide
First Quality Stylespun 60 Gauge, 15 Denier
NYLONS 49c pr.
Beautifully sheer, first quality, full fashioned nylons in spring and summer's newest shades. You'll buy several pairs at this special low price. Sizes 8½-11
Children's Size 1-6X, Vat Dyed
BOXER JEANS 67c pr.
Well made of 9 ounce, vat dyed, Sanforized denim in dark blue, chargrey or medium brown. Full elastic waistband. Copper rivet reinforced front pocket. Regular 98c value.
Crisp New Spring and Summer
COTTON DRESSES 2.66 2 For $5
12-20 16½-24½
You will get a thrill choosing from so many new styles. Every dress masterfully made to look so much more expensive. Brand new colors and combinations for now on into summer. Plan now not to miss this special selling. You will be proud of your savings.
Ladies' Smartly Styled BEDFORD CORD
CAPRIS' SIZES 10-18 2.66
Wash-N-Wear Bedford Cord in colors of black, blue, green and sand. Extra well made for perfect fit and long wear. Self belt, side zip. You'll want two and three pairs when you see them.
Ladies' Comfortable Leatherette
PIXIES
Choose from black, turquoise, white and red. Gold bow trim. So soft, so comfortable, so wonderful to wear. Sizes Small, Medium and Large.
$1 PR.
Big, Soft Foam Rubber
PILLOWS
Made for extra sleeping comfort. Assorted floral print ticking, zippered end. Big size 18 inches by 25 inches. Thrifty, thrifty Anthony priced.
2.88
Size 27" x 27"
Birdseye Diapers
1.57 doz.
• Soft
• Absorbant
• Sanitary
• Medium Weight
• Our Own Brand

COMMUNITY SERVICE
STATE WINNER
1952-1954-1958
Honorable Mention 1956
Editorial Excellence
1959 Press Convention

Belmond Independent

VOL. 41 NO. 21 OFFICIAL CITY PAPER WRIGHT COUNTY, IOWA—THURSDAY, FEBRUARY 25, 1960 2-21 45 OFFICIAL COUNTY PAPER 12 PAGES THIS ISSUE

MAIN STREET

BY PAT, DICK, DUANE

If you thought the only existing habitats of wolves in the Wright county area in this A-bomb Age to be the front parlor and the parked car, guess again. A couple of Eagle Grove farmers bagged a 50-pound wolf a couple of weeks ago.

Whether it was an honest-to-goodness timber wolf or an over-sized prairie wolf (coyote), we don't know. Because of its size, Game Warden Bill Ayers guesses it was probably the offspring of a coyote and a large dog.

There was reason to believe it had been participating in costly assaults on livestock in the Eagle Grove area. If so, it was not alone, though; for the depredations still continue. Dog-pack killings of livestock have become extensive in recent weeks.

Dallas Greenbush, the St. Paul visitor who was aprehended here last Friday night — not waiting for a streetcar, but seeking a phone to call his mama — took a good deal of pride in his professional skill as a break-in artist as he talked over his career with Deputy Sheriff "Pink" Walrod.

By his own admission, he's been a busy little bee in St. Paul the past year or so. Apparently he hadn't the misfortune up there of entering a house disadvantageously located across the street from an officer of the law, as was his poor luck here.

He told with a grin of one house he entered via the front door, only to find three interlopers already in the kitchen who'd broken in the back door! The culprits took to their heels, assuming him to be the legal resident — leaving Greenbush to search at his leisure for what cash he could find.

Truth won the day as four violators of Belmond's double-parking ordinance appeared Monday evening before Mayor L. T. Trafford. Feeling in a beneficent mood because the defendants all so readily confessed their guilt in a spirit proper to Washington's birthday, hizonner waived fines that might have been assessed against Tolford Johnson, Hermia Shefveland, Pat Quigley and Jackie Albers. He asked each to initial the public warning that had been published in regard to double-parking, to serve as a reminder — should they appear in mayor's court again for this misdemeanor, that they'd been given a break the first time through. A second time . . . the fine'll stick.

Remember a while back when we told about some gent in Chicago wanting to be The Independent's "Chicago correspondent"? Now one Joseph Errol Brant of Sao Paulo, Brazil wants to be our Special Correspondent in that land south of the border. He aspires to landing at least 30 U. S. newspapers at $15 a month.

He doesn't spare the malarky in making his pitch. Writes Herr Brant (he's a native of Berlin): "Knowing your great experience in the newspaper field it is only natural that I should call upon you to guide my steps in an enterprise which I'm about to begin."

Accompanying the letter was a specimen "release," which would fill more than a column of space in The Independent. In purple prose, it told of a modern highway lately built through the jungle. Sorry, Joseph, but we're too hard-pressed finding room for news of Belmond and environs to spare a half-page or more a month to Brazil.

The Clyde Jennings may be taking their ease in sunny Texas, but Mrs. J. doesn't let that excuse her from the responsibility of keeping Belmondites posted on the comings and goings of the Goodwill truck. Last week we got a note from her advising that the truck's next appearance here will be on March 3rd — one week from today. Get stuff ready.

We're doing Mrs. Jennings the favor of printing the announcement, even though she (a bit smugly, we thought) inserted in her note: "Heard Iowa had been having snow, etc. 'Twas around 90-plus here yesterday."

Well, Mrs. J., just let us tell you that the good Christian folks of Belmond were spared when the worst blizzards were being inflicted upon the heathens elsewhere in the state. We didn't get any more than a spit of snow — just enough to make us appreciate our blessings. The groundhog didn't see his shadow; and we're watching for robins. So there!

Received on Monday a copy of the official 1960 Iowa highway map, just issued by the state highway commission. Not many changes to be detected in the general Belmond area.

Woolstock road blacktop is marked in, as is new paving from Meservey to Thornton. The roadside park where No. 69 turns west toward Clarion is indicated as an "electrified" campsite, which it wasn't a year ago.

Morse lake continues to be designated (with its deceased twin) as Twin Sisters lake. That's probably just as well. It'd probably be called "Morris lake" if the name were changed!

HOSPITAL NOTES

Mrs. William Morris of Meservey entered Feb. 16 as a medical patient.

Harlan Fisher of Renwick entered Feb. 17 as an accident patient.

Noel Katter of Klemme entered Feb. 18 as a medical patient.

Mrs. Ellen Aseltine of Rowan entered Feb. 18 as a medical patient.

Mrs. Tom O'Donnell of Sheffield entered Feb. 18 as a medical patient.

Dick [illegible], Sr., entered Feb. 19 for [illegible].

[illegible] entered Feb. 20 [illegible].

[illegible] of Sioux City [illegible] medical patient.

PARTICIPANTS in the pageant that will be a feature of the World Day of Prayer observance on Friday evening of next week are shown above (left to right): Mrs. Bob Foss, representing China; Mary Lu Cox, Japan; Mrs. Max Whitney, India; Mrs. Roger Boelman, American Indian; Nancy Gallagher, Fiji Islands; and Mrs. Alvin Braner, migrant worker. If absence of conflicts permit, Wright county's speech therapist, Richard Adams, will represent Africa in the pageant.

• • • • • • • • •

4 Churches Plan Observance—

World Day of Prayer March 4th

Four Belmond churches are joining in sponsorship of the annual World Day of Prayer observance that is scheduled for Friday of next week at the Methodist church. Participating are the Congregational, Methodist, Bethany Reformed and Immanuel Reformed churches.

In direct charge of this year's observances is the Congregational church, but the Methodists offered use of their church for the program because of its larger seating capacity. An evening program will be held, starting at 7:30 o'clock.

"Labourers Together with God" is theme of the 1960 World Day of Prayer. Each year's program is prepared by a different nation. Responsible for planning this year's was the Women's Inter-Church Council of Canada.

This is the 74th annual observance of the World Day of Prayer, which since its origination has been held annually on the first Friday in Lent. Thousands of Christians the world around unite in the service of prayer, which is held in 60 different languages and 1,000 dialects.

Services begin on the Tonga Islands, west of the International Date Line, where Queen Salote leads her subjects in prayer. Throughout the day observances are to be held in 145 countries on six continents, concluding with a program on St. Lawrence Island, Alaska.

A pageant which is a major feature of the local observance will have the following individuals representing various nationalities and other groups as follows:

China, Mrs. Bob Foss; Fiji Islands, Nancy Gallagher; India, Mrs. Max Whitney; Japan, Mary Lu Cox; American Indian, Mrs. Roger Boelman; migrant workers, Mrs. Alvin Braner and son Kevin. Director of the pageant is Mrs. Elmer Vander Ploeg.

General chairman of the program is Mrs. William Hill. Ministers of all four churches — Mr. Hill, Congregational; Mr. Vander Ploeg, Bethany; Rev. M. L. Jones, Methodist; and Rev. Julius Brandt, Immanuel Reformed — will take part in the program. A youth choir of junior and senior high school students will provide music.

The public is invited to participate in this universal program of prayer and thanksgiving. A fellowship hour will follow, during which the host churches will serve coffee, milk and cookies.

Study Series Set On Public Affairs

Reapportionment and farm programs will be discussed in three meetings of a public affairs study series to be sponsored by the Wright county extension service, one night a week, during the first three weeks of March.

First of the study meetings will be held next Tuesday evening. The first topic is "Reapportionment" and discussion leader will be Dr. Donald Boles of the history and government department of Iowa State university, Ames.

Farm programs will be discussed on the evenings of Tuesday, March 8, and Thursday, March 17. Specialists from Iowa State university economics department will be discussion leaders at these sessions, Eber Eldridge and Dr. Wallace Ogg, respectively.

These meetings are open to the public. Both men and women, urban and rural, are urged to attend since the topics should be of interest to everyone.

All meetings will start at 8:00 p.m. and will be held in the basement of the First National Bank building in Clarion.

Aaron R. Bowman, County Extension Director, says that the evening's discussions will be in two parts. The subject will first be presented by the guest speaker and then as coffee is served the last half of the period will be devoted to questions and expression of opinions by those attending.

ON LUTHER HONOR ROLL

Sandra Swenson earned a place on the honor roll at Luther college for the first half of the current school year with a 2.72 total in grade points, compared to a maximum of 3.0. Miss Swenson is currently serving as business manager of the campus yearbook, "The Pioneer."

FUNERAL FRIDAY AFTERNOON FOR MRS JOHN LARSON, 80

Funeral services will be held Friday afternoon at 2:00 o'clock at the Methodist church for Mrs. John Larson, who died at her home here Tuesday evening. She would have been 81 years old on March 17.

Johnston Funeral Home is in charge of arrangements for the rites. Burial will be in the Belmond cemetery. A full obituary will appear in next week's issue of The Independent.

Jackson Winner Of Toastmasters' Speech Contest

Annual speech contest of the Belmond Toastmasters club was held last Sunday evening at the St. John Lutheran church dining room as a highlight of the club's Ladies Night dinner.

Rev. Richard Jackson, pastor of the Rowan Methodist church, was judged winner of the contest. Other members contending for the honor of representing the Belmond club in area competition were Dave Hallowell, Al Nolte and Stuart Kutz.

Mr. Jackson this Sunday evening will speak in the Area 2 contest at Osage. Five other clubs, in addition to Belmond, will have local contest winners in this contest.

HELLO WORLD

Mr. and Mrs. Harold Thompson are parents of a 4 lb. 6¾ oz. son born Feb. 18. They have named him Michael Alan.

Rondalee Ann is the name chosen by Mr. and Mrs. Ronald Kraft of Corwith for the 6 lb. daughter born to them Feb. 21.

A 9 lb. 14 oz. baby boy was born Feb. 22 to Mr. and Mrs. Ardell Kaduce.

A baby girl, weighing 8 lbs. 1½ oz., was born Feb. 22 to Mr. and Mrs. Kenneth Johnson of Kanawha.

New Assignment To Bob Jenison

Bob Jenison, who for the past 2½ years has been "customer engineer" for the International Business Machine corporation in charge of maintaining IBM machines at Dr. Salisbury Laboratories, Charles City, has been given a new assignment.

After a 20-week period of training at the company headquarters at Poughkeepsie, N. Y., Bob will go to Cedar Rapids to superivse installation of a large transistorized computor at the Collins Radio corporation. He will then be responsible for maintenance of this machine.

This computor is one of the very latest developed by IBM and is, to the best of Bob's knowledge, the first to be rented by an Iowa firm.

Bob, a 1950 graduate of Belmond High school, has been with IBM for 3½ years.

The Jenisons have sold the new home they had purchased at Charles City. Mrs. Jenison and the two children, Ricky and Jane, will live during Bob's training period with her parents, Mr. and Mrs. Harold Johnson. Bob left on Monday of this week for Poughkeepsie.

DOING PRACTICE TEACHING

Arlo W. Stoltenberg is one of 23 Central college students currently doing practice teaching at Pella and Monroe, as training for teaching careers. Arlo, a senior at Central, is teaching world history at Pella High school.

Rivals Matched In Sectional—

Broncos vs. Cowboys: Act II Tonight

Tonight at Franklin Consolidated, THE game of the season faces the Belmond Broncos.

They've already captured "the cake" — in the form of an undisputed North Iowa conference basketball championship and top Class A rating in the Central District of the state in the final Associated Press poll of the season.

Now the Broncos want frosting on that cake, in the form of a second victory over the Clarion Cowboys. Clarion partisans have never considered very significant the 63-51 win Belmond chalked up against the Cowboys on Jan. 5 when Dan Stober was out of the line-up with an ankle sprain.

There is little question but what Clarion backers figure on a fairly decisive victory over Belmond tonight. And if the Broncos are to upset the dope bucket, there is equally little question that they will have to come up with their best game of the season to date — an appreciably better effort than they put forth in advancing to the sectional semi-finals with a 66-61 decision over Alden on Tuesday evening.

Alden led only twice during the game, at 2-0 and 4-3; but Coach Ed Weeks' Redskins gave the Broncos all the opposition they could handle before going down to defeat. Although Belmond led twice in the first half by 13 points and by 10 with a little over four minutes of the game left, the game wasn't "in the bag" until Jerry Jenison netted a pair of freethrows to give the Broncs their final five-point margin with just 26 seconds remaining.

Belmond surprised the Redskins with a full-court press at the very outset of the game and ran up a 23-10 first quarter advantage before Alden adjusted to the maneuver. Then they came up with the answer in a fast break offense that slashed the Bronco margin to five points, 23-18, before Belmond could break the ice in the second stanza.

With about 2½ minutes left in the half, the Broncs had their 13-point bulge back again at 33-20, but halftime found it pared to seven, 37 to 30.

The third quarter followed the pattern of the first two. Belmond fought to an 11-point lead, 50-39, only to see the Redskins rally to go into the final period only six behind, 50 to 44.

Halfway through the fourth quarter the Broncos' 61-51 margin looked relatively safe, but Alden's 6-5 center, Ron Keller, hit four freethrows in a row to make the difference six points again with 3:36 left. Bemond went into a stall at that time, but lost the ball a minute or so later and Terry Petrie hit a fielder to make the count 61-57.

After Dean Pals had made good on one out of three freethrow chances, Jerry Jenison boosted the margin to 64-57 with 1:16 to go, but was called for charging and Allen Craig cancelled the field goal by hitting both of his charity tries.

Matters looked serious when Keith Monson bagged a fielder that left Belmond ahead only 64 to 61; but the younger Jenison took the pressure off by hitting the bull's eye on his two gift shots with just 26 seconds left.

Alden has a considerably better than average team, but it was the Broncos' own mistakes that hampered them most. They were called at costly lane violations, failed to set defense quickly enough on the Redskins' fast break and made too many bad passes.

Roger Ginapp played the leading role in the Belmond victory, poking in 19 points and doing a good job on defense. Lynn Jenison, handicapped by four fouls before the mid-point of the final quarter, came through with 14 and Jerry tallied 11 — six coming when the chips were down.

Mark Mason and Mike Long each contributed six points, Dennis Pastour four, Dean Pals and Ron Thompson three apiece. Alden had well balanced scoring. Keller paced the Redskins with 23, but Monson, Petrie and Randy Schultz each pitched in 10 and Craig six.

High School Bonds Sold Tuesday At Better Price Than Anticipated

Directors of Belmond Community School district were highly pleased by the figure offered by the successful bidder as the $575,000 in bonds for construction of the new high school were sold Tuesday night.

Their most optimistic hope had been that the bonds might go at an average interest figure of four per cent — and though they would have been disappointed, they would not have been too much surprised if their best offer had run a bit higher than that.

As it turned out, the average interest rate the district will have to pay on the issue will figure at just 3.8247 per cent—a very favorable interest consideration in view of prevailing investment returns.

Joint Bid of Four Firms

White-Phillips Company, Inc., of Cedar Rapids, with three Des Moines associates bid in the bonds with the following offer: the $74,000 to be redeemed during 1961-66 at 4.25 per cent; the $115,000 to be redeemed 1967-71, at an even 4.0 per cent; the $255,000 to be redeemed 1972-76 at 3.75 per cent; and the $131,000 redeemable in 1977-78 at 3.8 per cent.

Affiliated with White-Phillips in making this bid were Iowa Des Moines National bank, Becker and Cownie, Inc., and the Beh company. Their successful bid was closely approached by two other combinations of investment firms, who were only a small fraction of a per cent off the winners' figure.

Bank Here in on Bid

Next after the successful bidders were John Nuveen and company and William Blair and company, both of Chicago.

First State bank of Belmond was an affiliate in the combine that entered the third bid. This group also included Shaw-McDermott and company, Shearson, Hammill and company, Quail and company and the First of Iowa Corporation.

With sale of the bonds successfully transacted, the school directors now expect that construction of the new high school — and the Fred and Alice Luick Memorial community center that will adjoin it — can be started in June or July of this year. Final modifications in the plans are at present being made.

Empty Bucket For 2nd Week

For the second week in a row, no Cash Gift Day dollars were "liberated" Tuesday of this week. Not happy with this state of affairs, the CGD committee has decided to pitch another $50 in the kitty for next Tuesday to bring the award total up to $300. This will once again allow for six $25 prize numbers to be posted at 2:00 p. m. — but an extra $50 number to make three in all — will be drawn for at 3:00 o'clock. Gotta get some money in circulation, say the Cash Gift Day sponsors.

Play and 2 BHS Speech Entrants Rated Division I

Two individual entrants and the one-act play that represented Belmond High school at last week's district speech contest at Clarion earned Division I ratings and the right to advance to the state level of competition. These top-rated contestants will appear in the final contest to be held at Hartley on March 18-19.

This year's BHS one-act play is the first since 1952 to win the right to compete in the state contest. Its members are Lynne Boller, Ronda Urban, Erwin Hill, Cathy Bonte, Jim Pals and Mark McNulty.

Individual contestants who were awarded "superior" ratings at Clarion were: Randy Brandmeyer, in humorous declamation with "How to be Reared by a Small Child," and Kathy Jones, in oratorical declamation with "The War Inevitable."

All the other BHS speakers who competed at Clarion received Division II or "excellent" ratings. They were Mike Goecke, Sharon Christensen, Sheila Musselman and Lynne Boller.

The Belmond entrants, including the play cast, were coached by Marilyn Schroeder. She reports that district judging was much more severe this year than last, in her opinion, and that some of the entries who got Division II ratings did very commendably, despite their failure to qualify for the state contest.

Damage by Dogs Among Livestock Becoming Heavy

Claims amounting to $1,417 for poultry and livestock killed by marauding dogs have been entered since the first of the year against Wright county's domestic animal fund.

Sheriff Bob Blecker said this week that he could not remember when killer dogs had represented a bigger problem in the county and declared that deliberate action to deal with these dogs will have to be taken.

As usual, sheep have been the most frequent victims, but the dogs have by no means limited their depredations to the woolies. Hogs, a cow and turkeys have also been destroyed.

Farmers who have had losses since the start of the year and the amounts of their claims are:

Mrs. Rudolph Lenz, Dows — 67 turkeys, $433; Russell Christopher, Eagle Grove — nine ewes, $198; Donald Blue, Eagle Grove — 12 ewes, $360.

Milford Thompson, Kanawha — two ewes killed, three injured, $100; Cleo Wilson, Belmond — two hogs, $36; Arthur Jewell, Galt — two ewes killed, one injured, $50; Larry Fjetland, Clarion — one cow, $240.

WCARC MEETS NEXT WEEK

The Wright County Association for Retarded Children will hold its regular monthly meeting at the Lincoln Elementary school in Eagle Grove next Wednesday at 8:00 p. m. S. R. Christensen, executive director of the Iowa Association for Retarded Children, will be speaker. The public is invited to attend.

SALE DATE CLAIMED

Hilko Pals has claimed the date of March 21 for holding a closing out sale at the farm he is operating 2½ miles north of Alexander. Leonard Wiemann and Cliff Howlett will be the auctioneers.

Memorials to Buy Belmond Hospital Modern Incubator

Belmond Community hospital will soon have a new baby incubator of the latest type in that line of equipment, through action taken by the Hospital Auxiliary. At its annual business meeting on Wednesday of last week, the Auxiliary voted to apply an accumulation of $700 in memorial gifts to the purchase, adding $50 of its own funds to meet the price of the equipment.

A major portion of the Isolette's cost was met by the recent gift of $350 from Lloyd Rudisill of Clarion in memory of his late wife, Lillian. Mrs. Rudisill, shortly before her death from cancer, had endowed the nursery with a $1,500 contribution toward the construction of Belmond Community hospital.

Two new officers were elected at the Auxiliary meeting. Mrs. J. R. Gallagher became secretary and Miss Agnes Rikansrud, treasurer. They succeed Mrs. Jelto Boelman and Mrs. Leland Jenison, respectively. Continuing in office for another year are Mrs. R. H. Gowdy, president, and Josephine Dominy of Goodell, vice president.

Committee chairmen were named as follows: volunteer services, Mrs. L. M. Helland; sewing, Mrs. S. M. Helgeland; hospitality, Mrs. L. A. Collier. Division chairmen will be: Mrs. Amos Hanson, for Goodell; Mrs. Herbert Basener, Meservey; and Mrs. Henry Johnson, Alexander.

It was voted by the Auxiliary to provide each new baby born at the hospital with a handmade bib upon its departure. The sewing committee was instructed to start work on the project so there will be a ready supply of bibs on hand.

PUBLIC CARD PARTY

St. Patricia Circle of St. Francis church is holding a public card party this Sunday evening at the library basement. There will be tables of both 500 and bridge.

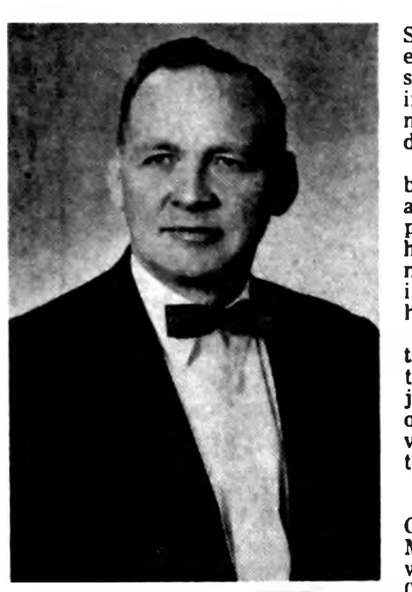

FIRST PULPIT appearances in his new charge, the Trinity-St. Olaf Lutheran parish, will be made Sunday by Rev. Oscar Laaveg, who was called by the local churches last December. He plans to move here with his family from Camrose, Alberta, Canada, on Friday or Saturday. The Laavegs have four sons ranging from three to 12 years in age. The new pastor will preach at St. Olaf at 9:30 a. m. and at Trinity at 11:00 a. m.

ADVERTISEMENTS CARRIED ON 3 UP-COMING AUCTIONS

Three public sales — two scheduled for this Saturday and the other for Monday of next week — are advertised in this issue of The Independent.

The Saturday sales are those of Ben Loats, who is quitting farming, and of heirs of the late Henry Peck of Garner, who are selling a variety of blacksmith and plumbing supplies, plus other items.

On Monday, Vernon Swenson is holding a closing out sale of his farm machinery and livestock. "Coonie" Smith and Raye Frye are crying this sale and also the Loats sale. Cliff Howlett is auctioneer for the Peck sale.

JCC Honors Roger Johnson—

Ed Gabrielson Jaycee DSA Winner

Belmond Junior Chamber of Commerce paid honor to two of its members, Ed Gabrielson and Roger Johnson, at the Jaycees' 2nd annual Bosses' Night dinner held at Veterans' Memorial hall Monday evening.

Mr. Gabrielson was awarded the Belmond JCC chapter's Distinguished Service Award for 1959 and Mr. Johnson was chosen as the year's Outstanding Jaycee.

Presentation of the plaques was made by the respective winners of the two awards for the previous year, George Sharp and Al Korthas.

A major consideration in the selection of Mr. Gabrielson for the Distinguished Service Award was the efficient manner in which he served as general chairman of the Jaycees' combined beauty pageant and 4th of July celebration last summer.

Mr. Sharp said, "Ed has the knack of generating great enthusiasm for anything he undertakes — and imparting that same enthusiasm to all who are working with him."

Ed is a member of the Chamber of Commerce as well as the JCC and has participated extensively in undertakings of the senior group. He was one of the founders of the Belmond Community chorus and served as its president from January of 1958 until June of last year.

He is a member of the Belmond volunteer fire department, of the Veterans of Foreign Wars and of the Methodist church. He sings with the Methodist choir, teaches a Sunday school class and is active in the Methodist Family Fellowship.

As a typical member of the Jaycees, he has given generously in both time and effort to promote JCC activities. The same has been true of Roger Johnson and was instrumental in bringing him the Outstanding Jaycee award.

Mr. Korthas noted that Roger carried more than his full share of the load in assisting in all aspects of the Jaycee program during 1959. This recognition is given less for a specific contribution to the JCC cause than for constant loyalty to the organization and participation in its activities above and beyond the normal call of allegiance.

Roger is a member of the Congregational church and serves as an usher.

Main speaker on the Bosses' Night program was Max Hibbs of Marshalltown, past president of the Iowa Junior Chamber of Commerce. He gave a highly entertaining account of his experiences in traveling to Rio de Janeiro, Brazil, last November to attend the international conference of Jaycees from all over the world.

He told graphically how pursuit of the "Yankee dollar" appears to be among the top pastimes in nations south of the border. His tale was highlighted by an account of how his party's private plane alighted in the Dominican Republic on a "secret" military airfield which they not only weren't supposed to land on — but which they weren't even supposed to know existed.

Other distinguished guests present were Dean Arbuckle of Jefferson, current state Jaycee president, and Jim Karsjens of Fort Dodge, National JCC director.

Duane Anderson served as master-of-ceremonies of the after-dinner program. A feature of the program was a report by President Ray Borgstrom on the numerous projects undertaken by the local Jaycees during 1959.

F. Johnson Rites Conducted Here

Funeral services for Fred Johnson, 76, were held Wednesday afternoon at Fulton Funeral Home, with Rev. William Hill of the Congregational church officiating.

Military services were conducted by the honor guard of the Veterans of Foreign Wars. Burial was in Belmon cemetery, with Fulton Funeral Home in charge.

Fred Johnson was born Feb. 14, 1884, son of Henry and Helen Johnson of Belmond. He was one of 12 children. He died Monday at the Veterans Administration hospital in Des Moines.

He leaves one sister, Mrs. Lillian Poschelke of Jamestown, N. D., and two brothers, Howard of Jamestown, N. D., and Harold, Belmond.

FOOD SALE SATURDAY

Trinity Ladies Aid will hold a food sale Saturday at Hattel's Super Valu store. Selling will begin at 10:00 a. m.

Patrolman Views Proceedings—

Wrong House Picked for Break-in

Dallas M. Greenbush, 22, of St. Paul, Minn., is being held in the Wright county jail at Clarion awaiting appearance before the grand jury on a charge of breaking and entering here Friday night of last week.

When apprehended in the home of Dr. and Mrs. L. A. Parson, he told the arresting officers, Patrolman John Graham and Night Marshal Marvin Miller, "You probably won't believe this, but I was only looking for a telephone to call my mother."

His guess on the doubts regarding his veracity proved well founded.

Two companions who were parked in a car a block and a half from the Parson home were arrested later and hailed before Mayor L. T. Trafford on charges of intoxication.

Norman Lourie, 23, and Gerald Scherbel, 22, also of St. Paul, were each given a 25-day jail sentence. When Lourie was able to prove that he has a steady job — and two children to support — his sentence was suspended. Scherbel is sharing the jail accommodations with Greenbush, who was unable to post $2,500 appearance bond.

Patrolmen Graham's wife noticed Greenbush lurking around the Parson residence as she and her husband were preparing to retire about 10:00 p. m. Friday. As her husband was putting on his clothes to investigate, the young man disappeared into the house, which is unoccupied during its owners absence in Florida.

After several tours of the home, Patrolmen Graham found the intruder crouched under a small table in a sewing room — where he'd been overlooked on three other quick inspections of the room.

Taken to the city hall, Greenbush told that he was traveling with two campanions and he guided another patrolman to the location of the car. The trio had been caught in a patrol radar net at the outskirts of Garner and paid a fine there en route to Belmond.

Questioned by Deputy Sheriff Dale Walrod, Greenbush said h was on parole as a result of breaking and entering convicti in Bremerton, Wash., last Ap He further admitted in a sign statement that he has, in the pa year, entered two dozen or mo homes in St. Paul. He stated h burglaries had netted him an est mated $500 — his largest "tak being $80.

Before entering the Parso home, he had knocked on the door of the adjacent home of Harry Sorenson — but when his knock was answered he asked if someone of fictitious identity lived there and then beat a hurried retreat.

Absence of footprints in the snow at the front and back of the Parson residence, plus an accumulation of circulars at the doorway, offered clear indication that the home was not currently occupied.

Greenbush nevertheless, with straight face, clung to his explanation that he was simply in search of a phone so he could call his mother.

"CANDY QUEEN" HONORS were bestowed upon Candy McClenahan last Thursday evening at the Camp Fire Girls' and Bluebirds' Dad-Daughter banquet at the Methodist church. Candy earned the crown by selling 100 boxes during last year's annual Camp Fire candy sale. Looking on is "Princess" Diane Hopkey, who sold 72 boxes. Bestowing the queen's crown is Cecil Carstens, finance chairman of the Camp Fire committee. A special guest was Mrs. Margaret Harrison of Des Moines, at left, area field director for Heart of the Hawkeye Council.

SOCIETY

Farewell Party Honors Melvin Homervold Family

The Melvin Homervold family of Dows was honored at a farewell party Friday evening at the home of Mr. and Mrs. Herbert Hill with ten families in attendance.

The Homervolds are moving to St. Paul, Minn. The guests brought a basket lunch and a cash gift for the honorees.

Guests present were Mr. and Mrs. Kenneth Severson of Clarion, Mr. and Mrs. Sanford Severson, Mr. and Mrs. Donald Moore, Mr. and Mrs. Gerhard Gabrielson and Jimmy, Mr. and Mrs. C. A. Didio, Mary Beth and Danny, Mr. and Mrs. Arthur Homervold and Mr. and Mrs. Chester Hill and Jane. The John Christensons were unable to attend.

The Hommervolds were overnight guests in the Hill home.

CARL DORENKAMPS OBSERVE 40TH WEDDING ANNIVERSARY

Mr. and Mrs. Carl Dorenkamp observed their 40th wedding anniversary Friday evening at the library basement. After a short program and a social time, lunch was served. The honorees received many gifts and cards.

About 70 relatives and friends were present from Belmond, Meservey, Latimer, Sheffield, Alexander, Geneva, Thornton, Rowan and Goodell.

The Dorenkamps have two sons, Elmer and Marvin of Meservey, and a daughter, Mrs. Bud (Marie) Boelman. They and their families were present for the notable occasion.

MAINLY . . .

Chaff

. . . (But Not All)

Taxes are going up so fast, it would serve the government right if it found itself priced right out of the market.

• • • • • • • • • • •

The only way women could have equal rights these days would be to surrender some.

• • • • • • • • • • •

America's downtrodden class is composed of those who don't have remote controls for their TV sets.

• • • • • • • • • • •

After saying your prayers, it doesn't hurt to do something personally toward getting 'em answered.

• • • • • • • • • • •

"Anything extra for trimming the ears?"

• • • • • • • • • • •

How come we all get a laugh out of the family album, yet can look in the mirror without a grin?

• • • • • • • • • • •

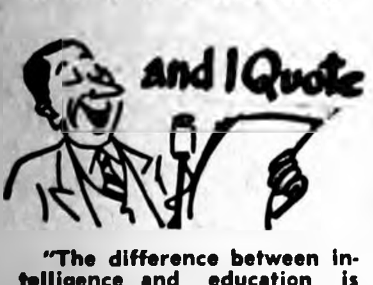

"The difference between intelligence and education is that intelligence will make you a good living."

—Charles Kettering

Yr. Obt. Servant
JOHN BROWN, Prop.

Meservey Home Elevator

PHONE — 358-2351

ENGAGEMENT of her daughter Catherine is announced by Mrs. Nicholas Polydores of Worcester, Mass. Her fiance is A2/c Allen L. Meyers, son of Mr. and Mrs. Henry H. Meyers of Belmond. Miss Polydores, whose father is deceased, is a graduate of the Worcester High School of Commerce and is employed at Worcester by the State Mutual Life Assurance Company of America. Airman Meyers attended Belmond High school and is at present stationed at Kindley Air Force Base in Bermuda. The wedding will take place April 30 at St. Spyridon Greek Orthodox church, Worcester.

ENGAGEMENT of their daughter Eloise Ann is announced by Mr. and Mrs. Clarence Kirkendall. She will wed Aage I. Carlsen of St. Paul, Minn., son of Mr. and Mrs. Ejnar Carlson of Capron, Ill. Miss Kirkendall is attending St. Olaf college, Northfield, Minn., and her fiance is a student at Luther Theological seminary, St. Paul. A June wedding is planned.

Mr. and Mrs. D. McCormick Honored At Farewell Dinner

Mr. and Mrs. Duane McCormick were honored at a farewell pot luck dinner Friday noon at the Arthur Homervold home.

The McCormicks, who will leave this week for Landrum, S. C., were presented a cash gift by the guests.

Present at the dinner were the John Christensons, Paul Trees', Glen Slinings, Chester Hill, Alvin Charlson, Jim Moore, Donald Moore, Pete Kastler, Rush Marshall and Sherman Ekeland.

Mrs. Chris Wagner Hostess For G. E. M. Club Meeting

G. E. M. club met at the home of Mrs. Chris Wagner last Thursday evening. Guests were Mrs. Clara Thayer, Mrs. Floyd Doctor, Mrs. Howard Shahan and Mrs. Albert Fetrow.

Mrs. Hauko Barkema received a birthday gift from the club members. 500 was played with high score going to Mrs. Floyd Doctor, second high to Mrs. Clara Thayer and low to Mrs. Howard Shahan. Lunch was served by the hostess.

Farewell Courtesy Honors The Vernon Swenson Family

A group of friends and their families held a pot luck supper Saturday evening at the library basement as a farewell courtesy for the Vernon Swenson family. About 60 folks were present. A purse of money was presented to the Swenson family.

Farewell Supper Party Honors Sharon Swenson

Pheobe Watne and Janice Bamford were hostesses at a supper Friday night at the John Watne home. The occasion was a farewell courtesy for their classmate, Sharon Swenson, who is moving to Swea City.

Guests were Sharon Gabrielson, Lynda Hinman, Karen Swenson, Karen Pringnitz, Linda Hanson, Pam Gabrielson, Carol Kennedy and Beverly Buseman. The group presented a gift to the honoree.

Wright County Board Proceedings

January 20, 1960
Clarion, Iowa

The Board of Supervisors of Wright County, Iowa met in adjourned session at the court house in Clarion, Iowa with the following mmebers present: Albert W. Christopher, Harland E. Hill, Ed Kennedy, Everett Nelson, Walter Weidemann, with the County Auditor in attendance.

Minutes of the last meeting were read and approved.

This being the time and date set to meet with the said Board regarding the application of Morse F. Nielson and Glen Wilson, Jr. filed with the Iowa Natural Resources Council to construct a new channel for White Fox Creek in Section 12, T90N, R25 W. Wollstock Township, Wright County Iowa.

Those appearing for this matter were as follows:

Othie R. McMurry, Director, INRC
Merwin Dougal, Staff Engineer for INPO
Robert Locke, Work Unit Conservationist
A. F. Draheim, Jr., County Attorney for Wright County
Ed Kirstein, Landowner in Drainage District 131
Clark Shillington, Landowner in Drainage District 131
Glen Wilson, Jr., Applicant
Arliss Nielson, appearing for applicant, Norse Nielson

Considerable discussion occurred concerning said application as it applies to the outlet for Drainage District 131, Wright County, Iowa.

It was stated by Mr. McMurry that no permit had been issued to applicants, and that the Determination of the Iowa Natural Desources Council of November 24, 1958 was still in effect. The County Attorney called attention to a letter to the Board of Supervisors of December 31, 1959 from Mr. McMurry whereby it stated a diversion of the White Fox Creek in Section 12, T 90 N, R 25 W. Woolstock Township, Wright County, Iowa, had been made and such was in violation of the instruction outlined in the determination of fact issued by the Resources Council on November 24, 1958.

Mr. McMurry informed Messrs. Wilson and Nielson that no further diversion or construction work be made until a permit had been granted.

It was stated by Mr. Locke that his agency would, upon application by Morse Nielson and Glen Wilsen, Jr., provide a preliminary survey with plans and specifications for the extension of tile in Drainage District 131 from the present outlet to the proposed channel diversion, and that the Board of Supervisors could examine and study such survey and specifications when submitted to them.

As a result of this meeting it was concluded as follows:

1. That no futher diversion or excavation work be made until a permit from the Iowa Natural Resources Council be granted to applicants, as stated in the Iowa Natural Resources Council's determination of November 24, 1958.
2. That the said applicant must submit to the Board of Supervisors and the Iowa Natural Resources Council for their approval sufficient plans and specifications for the proposed tile extension of Drainage District 131 to the proposed channel change, as also provided in the said determination of November 24, 1958.
3. That the said applicants could petition the Board of Supervisors for an extension of Drainage District 131, as provided by law.
4. That the matter of repair, maintenance and construction costs of any proposed extension of Drainage District 131 from the present outlet to a proposed new channel change shall be deferred by the Board of Supervisors until said Board shall approve any plans and specifications submitted to them by the said applicants.

Motion by Weidemann and seconded by Nelson that the meeting be adjourned. Motion carried.

ALBERT W. CHRISTOPHER, Chairman
MYRON PRICE, Auditor

LITTLE CATTLE FEEDERS

Grimes Little Cattle Feeders 4-H club held its February meeting at the home of Donnie Fischer. Fourteen members were present. The members voted to have a basketball team.

Kathy Kuhlers and Barbara Williams held a discussion on table settings. A demonstration on repairing chairs with glue was given by Kathy Kuhlers and Barbara Williams. Lunch was served by Mrs. Dale Fischer.

Robert Messelheiser
Reporter

READ THE CLASSIFIEDS

MUELLER STUDIO PHOTO—

MR. AND MRS. DAVID L. COLBY

• • • • • •

Mary DeOn Nelson, David Colby Wed In Nuptial Rites Performed at Ames

Against a background of pedestal baskets of white double stock, calla lilies and tiered candelabra with greenery and white satin bows, Miss Mary DeOn Nelson and David L. Colby repeated their wedding vows Saturday afternoon, Jan. 30, at 3:00 o'clock. The double-ring ceremony was performed at the First Christian church at Ames by the pastor, Rev. Luvern Erwin.

The bride is the daughter of Mr. and Mrs. George E. Nelson of Cherokee and the groom's parents are Mr. and Mrs. Hubert Colby.

Pews were marked with nosegays of white pompons and fernery in white satin bows.

Mrs. Berniece Fulhart of Ames provided organ music and accompanied the soloist, John Gill of Ames, who sang "At Dawning" and "I'll Walk With God" preceding the ceremony. The "Wedding Prayer" was sung while the couple knelt at the altar.

Candles were lighted by Ronald Nelson, brother of the bride, and Fred Loats, close friend of the groom.

Given in marriage by her father, the bride approached the altar on a white carpet. Her bridal gown was fashioned of silk mist taffeta and hand run embroidered Alencon lace. The sculptured bodice was styled with a portrait neckline, inlaid with lace embellished with seed pearls and irridescents and had long tapered sleeves with shoulder accents to match the neckline. A bias fold of taffeta formed an empire effect descending into an isle wide floor-length skirt. A large pouff bow accented the back. Her finger-tip veil of imported silk illusion fell from a cap of lace sequins and pearls.

She wore pearl earrings and carried a white orchid arrangement with streamers on a white Bible, a gift of the groom.

Maid of honor was the bride's cousin, Betty Jean White of Cedar Rapids. The bridesmaid was Bethel Haberkamp of Garner. They wore identical gowns of deep turquoise taffeta styled with fitted bodices, scoop necklines and brief sleeves. Their bouffant, ballerina-length skirts were accented by crushed cummerbunds of the two-toned taffeta and large back bows. Their matching headbands were trimmed with circles of net. Elbow-length tapered mits and pearl earrings to match the dresses completed their attire. They carried cascade bouquets of white roses and hyacinths.

Kimberly Jo and Polly Ann Nelson, nieces of the bride, served as ringbearer and flower girl. They were dressed in identical white taffeta, with two-toned turquoise sashes accented with large back bows and short white gloves. They wore white lace headbands.

Alvin Halfpap, close friend of the groom, served as best man. Groomsman was Dean Nelson of Clinton, twin brother of the bride. Sherm Nelson of Aurelia, brother of the bride, and Joe Ziller served as ushers.

The bride's mother was attired in a navy blue dress with white accessories and the groom's mother in a steel grey dress with pink complements. Each wore a pink rose corsage.

Presiding at the guest book was Mrs. Richard Wooden, sister of the groom. Gayle Price and Mrs. Beverlie Ayouh of Newton, former roommates of the bride, had charge of the gifts.

The church parlor was the setting for the reception. Centering the table was a four-tiered wedding cake trimmed with white bells and hearts entwined with smilax. Silver candelabra completed the bridal table.

Mrs. Virginia Dorn of Ames, sorority sister of the bride, presided at the coffee service. Mrs. Sherm Nelson of Aurelia and Mrs. Dean Nelson of Clinton, sisters-in-law of the bride, cut and served the wedding cake. Marlys Idso of Newton, roommate of the bride, served as dining room hostess. Celia Wright and Sharon Benjamin of Newton served the punch.

The bride chose for her traveling costume a navy, light wool suit with white accessories. She wore the orchid from her bridal arrangement. Following a wedding trip to points of interest in the south, Mr. and Mrs. Colby are at home at Eagle Grove.

Out of town guests attending the ceremony were from Ann Arbor, Mich., Downers Grove, Ill., Louisville, Ky., Fort Riley, Kans., Des Moines, Iowa City, Centerville, Newton, Belmond, Cherokee, Lake Mills, Hanlontown, Aurelia, Garner, Cedar Rapids, Mason City, Clinton and Marshalltown.

SEMI-ANNUAL REPORT OF H. E. SULLIVAN, TREASURER OF WRIGHT COUNTY, IOWA

For the Period from June 1st, 1959, to December 31st, 1959, inclusive

STATEMENT OF ACCOUNTS BY FUNDS

FUNDS	Balance June 1, '59	Receipts	Total to be Acc't'd for	Disbursements	Balance Dec. 31,'59	Auditor's Outstd. Warrants
Korean Bonus	566.35	2,188.86	2,755.21	2,160.69	594.52	
World War II	2,181.28	7,805.52	9,986.80	7,705.60	2,281.19	
Ag. Land Tax	128.15		128.15		128.15	
Old Age Assistance	11.37	19.11	30.48	30.48		
Auto Licence	4,187.35	157,187.84	161,375.19	64,092.39	97,282.80	
Use Tax	4,116.99	27,604.00	31,720.99	27,895.82	3,825.17	
General County	25,615.76	57,116.13	82,731.89	75,055.37	7,676.52	3,915.31
Court Expense	2,953.01	6,575.02	9,528.03	9,471.02	57.01	451.63
Poor	29,787.47	10,768.84	40,556.31	18,382.45	22,173.86	333.72
State Institutions	17,074.48	45,990.04	63,064.52	34,831.65	28,232.87	102.11
County Insane	2,533.72	2,340.03	4,873.75	3,200.00	1,673.75	
Sec. Bonus	319,645.38	205,967.51	525,612.89	356,034.83	169,578.06	26,469.83
Road Clearing	11,782.01	4,143.77	15,925.78	13,705.35	2,220.43	30.36
County School	793.78*	5,365.63	4,571.85	2,758.88	1,812.97	
Soldiers' Relief Em.	3,000.00		3,000.00		3,000.00	
Soldiers' Relief	6,328.71	7,536.20	13,864.91	11,032.25	2,832.66	54.00
County Assessor	6,941.38	7,146.13	14,087.51	7,834.63	6,252.88	156.31
Bond Funds - Jail	5,556.73	3,101.59	8,658.32	7,746.25	912.07	
Domestic Animal	2,213.00	899.50	3,112.50	211.60	2,900.90	61.00
Bovine Tuberculosis	14,390.41	230.91	14,621.32		14,621.32	34.51
Bang's Disease	17,662.49	2,185.60	19,848.09	1,037.56	18,810.53	161.10
Teachers Institute	755.93	500.00	1,255.93	512.14	743.79	
Emergency	11,439.74		11,439.74		11,439.74	
Drainage District	47,412.75	6,247.45	53,660.20	9,153.06	44,507.14	122,112.18
City Spec. Ass'm'ts	5,627.35	11,412.65	17,040.00	11,168.21	5,871.79	
Corporation Funds	36,327.77	145,278.30	181,606.07	147,313.65	34,292.42	
School District	146,336.63	527,810.99	674,147.62	518,111.06	156,036.56	
Township Funds	1,949.00	6,055.96	8,004.96	6,092.35	19,121.01	
District Library	1,423.84	83.82	1,507.66	997.22	510.44	2.36
E. G. Jr. Fair	818.44	2,930.79	3,749.23	2,893.43	855.80	
Co. Bd. of Educat'n	10,836.89	9,083.52	19,920 41	13,196.53	6,728.88	491.98
Agric. Ext'n Dist.	1,720.30	6,164.18	7,884.48	6,085.88	1,798.60	
Ia. Pub. Emp. Ret.	7,876.27	4,015.67	11,891.94	4,384.41	7,507.53	
Fed. Old Age & Sur.	4,156.80	2,664.53	6,821.33	3,553.98	3,267.35	
Co. Conservation	8,267.46	4,680.07	12,947.53	5,916.92	7,030.61	
Net balance on hand 12-31-59	760,831.43	1,281,100.16	2,041,931.59	1,372,565.67	669,365.92	154,376.41

*Overdraft

RECEIPTS

On hand June 1, 1959	$ 760,831.43
From Current Taxes, 1958	869,367.69
From Delinquent Taxes, 1957 and prior years	8,898.54
Penalty, Interest and Costs	4,183.01
Drainage Taxes	4,317.64
City Special Assessments, (Paving, Sewer, etc.)	11,412.65
Delinquent Dog Tax $185.25 From Auditor $714.25	899.50
From Cigarette License	387.50
From Beer License	300.00
Gas Tax to County	146,753.30
Old Age Pension Tax	19.11
State Apportionment for Teachers' Institute	500.00
Sales of Automobile Numbers and License	157,187.84
Fines and Forfeitures from Clerk	3,358.00
Fines and Forfeitures from OtherOfficerr	1,967.50
Care of Patients in State Institutions	7,370.60
Sale of Produce at County Home, Livestock	5,380.97
Sale of Bridge and Rd. Mat'l	6,221.28
Sale of Text Books	796.56
Fees from County Auditor	400.50
Fees from County Treasurer	32.50
Fees from Sheriff	329.05
Fees form Clerk of District Court	4,692.01
Fees from County Recorder	5,269.60
"Use" Tax (Motor Vehicle)	27,604.00
Miscellaneous Receipts	215.50
Miscellaneous Receipts — Soldiers' Relief	964.14
Miscellaneous Receipts — Poor	1,703.11
Miscellaneous Receipts — Drainage	709.81
Miscellaneous Receipts — Board of Education	2,082.68
Miscellaneous Receipts — District Library	83.82
Transfers from Funds	7,691.66
TOTAL RECEIPTS	2,041,931.59

DISBURSEMENTS

State Treasurer's Receipts (Korean)	2,160.69
State Treasurer's Receipts (Soldiers' Bonus)	7,705.61
County Auditor's Warrants	569,873.92
County Bonds Redeemed	7,000.00
Interest on County Bonds	746.25
City Specials (Paving, Sewer, etc., Cert. or Bonds)	11,168.21
Orders on Co. Treas. by Mayors of Cities and Towns	147,313.65
Orders on Co. Treas. by Presidents of School Dist.	518,111.06
Township Clerks' Receipts	6,092.35
Sight Drafts for Automobile Licenses	58,198.22
State Treas. Receipts — A. Lic. 1% $622.97 8% $1,868.90	2,491.87
Old Age Pension Payments to State Treasurer	30.48
Receipts for "Use Tax" Remitted	27,895.82
Wright County Agricultural Extension	6,085.88
Transfer to Funds	7,691.66
Balance on Hand December 31, 1959	669,365.92
TOTAL DISBURSEMENTS	2,041,931.59

Clarion, Iowa, January 11th, 1960

I, H. E. Sullivan, Treasurer of Wright County, Iowa, do hereby certify that the report given above is a correct summary of the business transacted by me as said treasurer during the period therein specified.

H. E. SULLIVAN, County Treasurer

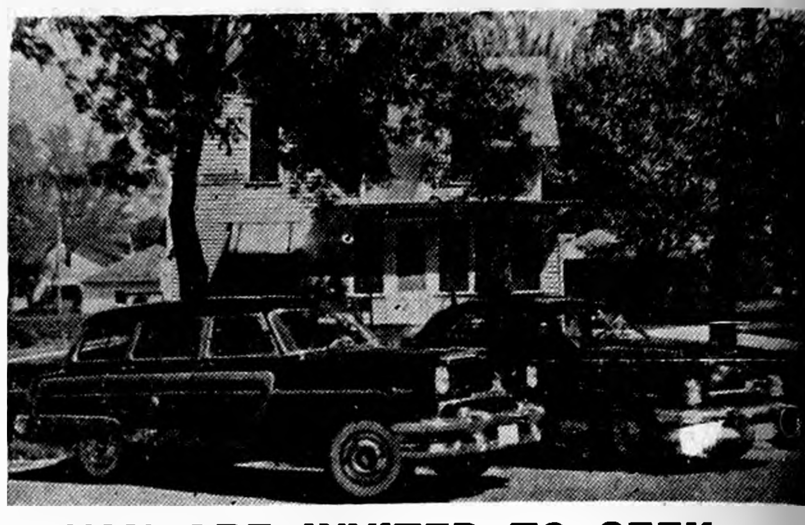

YOU ARE INVITED TO SEEK OUR COUNSEL AS FREELY AS IT IS OFFERED.

Fulton Funeral Home
AMBULANCE SERVICE
BELMOND PHONE 243

RUBBER STAMPS

QUICK SERVICE

3 DAY SERVICE
ORDER FROM THE
Belmond Independent
DIAL 331

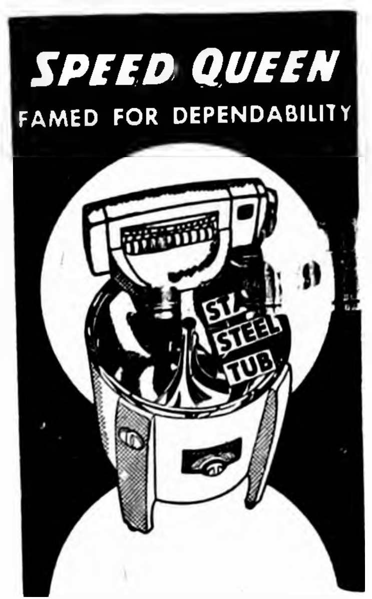

SPEED QUEEN
FAMED FOR DEPENDABILITY

Belmond Hardware
Phone 590

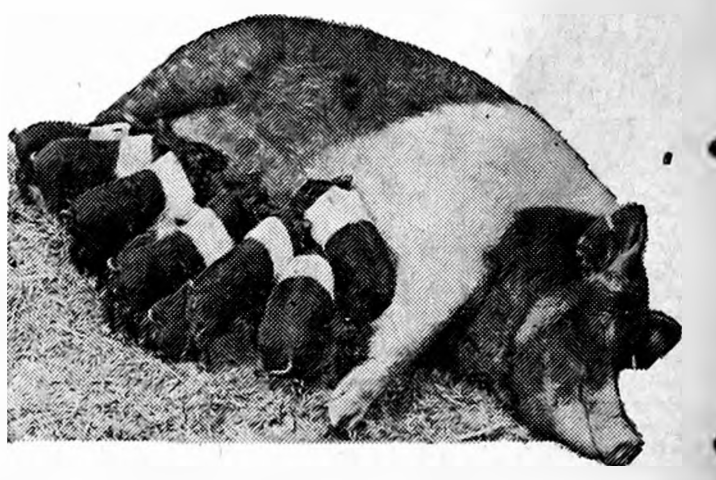

Faster Way To More Pork Profits...

Little pigs make big hogs of themselves faster, and you make more money when you get those litters off to the right start with
SUPERSWEET HOG FEEDS

That means proper feeding of sows for gestation and lactation . . . and, later, a pork-building Pig Starter. For proved Pig and Sow Feeds . . . and profitable results . . .you can count on us and
SUPERSWEET FEEDS

North Central Grain COMPANY
BOB SCHROEDER, MGR. PHONE 571

PUT NEW LIFE IN YOUR OLD CAR WITH AN AUTHORIZED FORD REBUILT ENGINE!

LOW MONTHLY PAYMENTS If Desired

OUR GUARANTEE
All engines carry the same written positive service warranty as a new car . . . 4,000 miles or 90 days from date of installation, whichever occurs first.

Rebuilt to Ford Motor Co. specifications, using 125 NEW parts . . . each engine tested thoroughly. Pays for itself in savings on gas, oil and your nervous system!

Belmond Motors, Inc.
Phone 418 Belmond

WASH-DRY and SAVE!

Open 24 Hrs.

Park Front or Rear

BELMOND LAUNDROMAT
1 door West of Theater

$5,000 BUYS

this nicely located older Belmond home on paved street with 76x150 ft. lot. Close to town and school.

DON'T WAIT, SEE

NEIL FLANAGAN, REALTOR
REAL ESTATE PHONE 391 INSURANCE

HOW'S THE WEATHER?

It is soon going to be too hot to make the report that you should have made when you thought it was too cold.

We have a penalty, don't make us use it!

F. ROSS HENRY
Wright County Assessor

GREEN COLONIAL HEATING & COOLING

FLOORS DRAFTY?

IF SO, switch to Green Colonial Heating!

Enjoy even heat in every room. It's the tailored-to-fit installation that makes the difference. Contact the authorized dealer below right away for oil, gas or coal heat!

KINSETH
PLUMBING & HEATING

—1960 CHICKS—

WE ARE HATCHING WEEKLY NOW. PLAN YOUR 1960 CHICKS AND PLACE YOUR ORDER. WE ARE SETTING CLOSE TO ORDERS.

Baby Chicks Every Tuesday and Friday.

Isenberger Hatchery
PH. 336 CLARION

8 Broncos In Last Home Game—

Garner Bows 69-38; Title to BHS

SPORTS

(More Sports Next Page)

Belmond's Broncos tied the North Iowa conference basketball championship up in a gaudy bow of royal purple ribbon Friday night by thoroughly whipping the Garner Cardinals, 69 to 38. The win, Belmond's 14th in a row and 17th out of 19 starts this season, gave the Broncos a 12-2 NIC mark and exclusive claim to the cage title.

This game marked the final home appearance for eight seniors, and it was clear from the outset that the veterans were determined to bow out in style. Garner got the first point on a freethrow by Keith Christensen, but that was the one and only time the Cards held the lead.

By the end of the first quarter the victors were in front 16 to 7 and at halftime they still held a 2-to-1 advantage, 36 to 18. At the intermission, Garner's high-scoring Bill Roe had racked up 11 points — but Mark Mason and Roger Ginapp were right on his heels with 10 apiece.

It is noteworthy that Roe, who had a 26-point scoring average going into Friday night's game, totalled only 29 points in the two games he played against Belmond. He fouled out late in the third period of the first encounter and ended up with only 12 points. In his second meeting with the Broncs he netted 17 — not bad, but well under par for him.

During the second half Friday night, the Broncos didn't keep the pressure on the Cards quite so strenuously as in the two opening quarters; but they never permitted their rivals to launch the slightest suggestion of a rally. Belmond was sailing along with a 26-point lead as the final stanza got underway, 56-30.

Scoring was sparce in the first half of the fourth quarter, the first four minutes altering the score only three points — 57-32. Then the Broncs got to buckling again and out-tallied the Cards 12 to 6 the rest of the way to fix the final count at 69-38.

Although he began to tire and saw a fair amount of bench time after the intermission, Mason matched his first half's output of points to rate as high man for the evening with 20.

Ginapp ended up with 14, Lynn Jenison accounted for 13, Mike Long for eight, Ron Thompson six, Jerry Jenison five, Bobby Finn two and Dennis Pastour one. After Roe's 17, Dick Rockwood got eight for Garner, Christensen seven and Don Cataldo six.

While Lynn Jenison's shooting eye was not as sharp as usual, he showed his calibre by breaking the school record for rebounds by cleaning the boards 24 times. For a boy only 5-10 in height, it was a most remarkable achievement.

In the froshmore curtain-raiser, Garner clinched a tie with Northwood for the NIC freshman-sophomore championship by larruping the Junior Broncos 44 to 24. Both the Cardinal Chicks and Junior Vikings ended their loop cards with 11-3 records.

Despite playing under a great height disadvantage, the Belmond Broncos stayed in contention until midway in the third period. They had pulled within two points of the visitors, 20-22; but the wheel came off for Coach Rich Koolbeck's proteges then, and Garner made it a run-away the rest of the distance.

Garner has an exceptionally fine varsity prospect in Mark Boehnke, who cracked the net for 19 points. Paul Nedved accounted for 11. Bob Burk topped the losers with eight as Vernon Pastour was held to his shortest count of the season, only six points.

A crowd of more than 1,000 jammed the gymnasium for the Broncos' title-clinching fray. The seniors who were making their last home appearance were Lynn Jenison, Ginapp, Mason, Pastour, Long, Thompson, Dean Pals and Dave Suntken.

Tomco's Top Tens

In Belmond

Bowling

Week of Feb. 15

MEN'S LEAGUES

SINGLE GAME

Don Mathiason	279
Larry Kinseth	251
Jack Crosby	245
Jack Lobdell	244
Cecil Winbigler	235
Bud Trafford	232
Elden Boyd	231
Ed Albers	224
Ralph Muhm	216
Jim Marlga	214

SERIES

Larry Kinseth	645
Jack Lobdell	626
Elden Boyd	611
Arlo Stoltenberg	589
Don Mathiason	588
Jack Crosby	584
Ralph Muhm	581
Duan Thompson	578
Jim Marlga	576
Rollie Kinseth	573

WOMEN'S LEAGUES

SINGLE GAME

Beulah Ahlstrom	195
Marge Nelson	194
Nadine Smith	193
Mary Gordon	191
Eleanor Robertson	190
Lois Hafermann	189
Donna Robertson	189
Jackie Albers	178
Kay Muhm	173
Olga Rogalla	173

SERIES

Eleanor Robertson	559
Lois Hafermann	521
Mary Gordon	495
Nadine Smith	484
Olga Rogalla	470
Jackie Albers	470
Donna Robertson	468
Beulah Ahlstrom	462
Ethel Brunes	446
Jeanette Hall	446

Score A Strike EVERY TIME WITH Tomco Bred Corn

THIS COLUMN COURTESY OF
TOMAHAWK
CORN Co.

BELMOND THEATRE

CINEMASCOPE

THURS., FRI., SAT., FEB. 25-26-27

"Dairy of a High School Bride"

Anita Sands-Chris Robinson Ronald Foster-Wendy Wilde Exciting Melodrama.

—ALSO—

"Ghost of Dragstrip Hollow"

Jody Fair-Russ Bender

A laugh riot that "Spoofs the Spook".

Matinee Sat. at 1:30 p. m.

SUN., MON., TUES., Feb. 28-29 March 1

"Imitation of Life"

Lana Turner-Sandra Dee-John Gavin-Mahalia Jackson-Robert Alda

It's warm, vital and entertaining — Fannie Hurst's immortal best seller. IN TECHNICOLOR.

Matinee Sun. at 2:30 p. m.

WED., THURS., MARCH 2-3

"The Man Who Understood Women"

All the Thrills and Excitement of a Carnival on the Mediterranian Go Into the Making of This Modern-Day Romantic Drama.

PLUS BEAUTIFUL COLOR.

GET OUR

EGG PRICES

DAILY AT 12:55

EXCEPT SAT. & SUN. ON

KSMN—1010 ON YOUR DIAL

IT WILL PAY YOU TO LISTEN.

FOR QUALITY EGGS... DURING ANY SEASON

1. Gather Often
2. Keep in Cool and damp place
3. Feed Good Feed.

HENSEL BROS. PRODUCE

Alexander—Belmond
PHONE 7581

BOWLING

MAIN STREET LEAGUE

	W	L
Kinseth's Hot-Pointers	69	31
Hattel's Super Valu	60½	39½
Thompsen-Keleher	48½	51½
Swede's Tap	42	58
Tomahawk Corn	42	58
Independent	39	61

Swede's 4, Kinseth's 0
Hattel's 3, Independent 1
Tomahawk 2, Thompsen-Keleher 2

High individual game and series: Don Mathiason 279 and 588.

High team game and series: Hattel's 919-146—1,065 and 2,525-438—2,963.

BOARDSPLITTERS LEAGUE

	W	L
Sheldon Chevrolet	63½	36½
Mello Maid	62	38
City of Belmond	56	44
Farmers Grain	53	43
First State Bank	34	66
Belmond Hardware	27½	68½

Sheldon's 3, City 1
1st State Bank 3, Mello Maid 1

High individual game: Larry Kinseth 251; series: Arlo Stoltenberg 589.

High team game and series: Sheldon's 885-129—1,014 and 2,569-413—2,982.

QUINT-CITY LEAGUE

	W	L
Alexander "66"	82½	17½
Staley Feeds	57	43
Budweisers	53½	46½
Goodell Boosters	41	59
Jim's Paint	41	59
Schulte Pioneers	28	72

Alex "66" 4, Jim's Paint 0
Schulte's 4, Goodell 0
Staley's 3, Budweisers 1

High individual game: Paul Cuppett 188; series: J. Stoffer 530.

High team game and series: Schulte's 735-303—1,038 and 2,117-909—3,026.

PINBUSTERS LEAGUE

	W	L
Bowl-Mor	57½	42½
Nelson Gravel	57	43
Belmond Motors	52½	47½
Fullerton Lumber	48	52
Downs Texaco	44	56
Ris-Van	41	59

Nelson's 3, Ris-Van 1
Fullerton's 2, Bowl-Mor 2
Texaco 2, Belmond Motors 2

High individual game: Jack Lobdell 244; series Larry Kinseth 645.

High team game and series: Nelson's 891-185—1,076 and 2,470-553—3,025.

WOMEN'S HAPPY SIX

	W	L
Johnston Furniture	56	44
Style Shop	52	48
George's Auto Electric	49	51
Greenhouse	48	52
Bowl-Mor	48	52
Courson Agency	46	54

George's 3, Style Shop 1
Courson's 3, Greenhouse 1
Johnston 3, Bowl-Mor 1

High individual game and series: Mary Gordon 191 and 495.

High team game and series: George's 764-102—866 and 2,079-306—2,385.

WOMEN'S LUCKY SIX

	W	L
Thompson Hybrid	61½	38½
Howell's Music	56	44
P&G	54	46
Jim's Paint	45	55
Joe's Skelly	43	57
Chapman's	40½	59½

Chapman's 4, Thompson's 0
P&G 4, Howell's 0
Joe's Skelly 3, Jim's Paint 1

High individual game: Beulah Ahlstrom 195; series: Eleanor Robertson 559.

High team game: Joe's 807-40—847; series: P&G 2,060-320—2,380.

KANAWHA LEAGUE

	W	L
Woodbutchers	62	38
Independents	60½	39½
DeKalb	55	45
Farmers Co-op	53½	46½
Nelson's IHC	46½	53½
Goodnature Store	22½	77½

Nelson's 4, Goodnature 0
Woodbutchers 3, DeKalb 1
Co-op 3, Independents 1

High individual game and series: "Doc" Muhm 216 and 581.

High team game: Independents 871-137—1,008; series: Co-op 2,441-516—2,957.

GENERAL MILLS LEAGUE

	W	L
Maintenance	53	47
Larro	53	47
Safety & Housekeeping	51	45
Laboratory	51	49
Warehouse	48½	51½
Office	39½	56½

Laboratory 3, Maintenance 1
Warehouse 3, S&H 1
Larro 2, Office 2

High individual game: John Robertson 212; series: Duan Thompson 578.

High team game and series: Warehouse 682-171—853 and 1,917-513—2,430.

MIXED LEAGUE

	W	L
MSC's	48	28
Tombos	42	34
L&Z's	41	35
Busy Farmers	36	40
BK's	31	45
Kanawha Indies	30	46

MSC's 3, Busy Farmers 1
BK's 3, Tombos 1
L&Z's 2, Kanawha Indies 2

High individual game and series: Elden Boyd 231 and 611.

High team game and series: BK's 672-118—790 and 1,823-354—2,117.

VFW Team Takes First in District

Belmond bowlers did well at the VFW district pin tournament held Sunday at Fort Dodge, headed by the local team entry which finished in first place.

Maynard Holmgaard paced the Belmond fivesome with a scratch 612. With handicap, the Belmond team harvested 3,038 pins.

Arlo Stoltenberg took third in the singles, rolling a scratch 605 and posting a 673 with handicap. A single-pin blow in the 10th frame of his second game beat him out of second place, which was won with a 675.

Besides Holmgaard and Stoltenberg, Ozzie Nelson, Ed Albers and Jack Lobdell rolled with the championship team. Cecil Mosiman also competed in the singles and doubles.

Several Belmond performances figured in the money, in addition to Stoltenberg's singles and the team score.

BELMOND INDEPENDENT
BELMOND PUBLISHING COMPANY

PUBLISHERS: R. H. Gowdy, business-advertising manager; J. R. Gallagher, editor; Duane Anderson, shop superintendent.

Published each Thursday at 215 E. Main st., Belmond, Ia. Entered as second-class matter Nov. 1, 1919, at Belmond, Ia., post office under the Act of March 3, 1879.

Subscription Terms: One year in Wright and adjoining counties, $3.75; elsewhere, $4.25. Cash in advance; paper stops at expiration date shown on address label.

—MEMBER—
IOWA PRESS ASSOCIATION
NATIONAL EDITORIAL ASSN.

HILLTOP CAFE
"TOPS FOR FOOD"
Home cooked food daily — Special Sunday dinners — OPEN 7 a. m. to 10 p. m. — For Reservations Phone Rowan 36915
Rube & Helen Mickelson
7 Miles S. on 69, ½ mile E. on 3 from Belmond

SERVICE SMILES — by Berns

I KNOW MY WIFE LIKE A BOOK.
MAYBE SO, BUT I'LL BET YOU CAN'T SHUT HER UP LIKE ONE.
YOU'VE GOT TO GIVE BERN'S CONOCO SERVICE CREDIT. THEIR SERVICE TO THE PUBLIC IS THEIR PROUDEST ACHIEVEMENT.
I DO, DARLIN' I DO!

SEE US FOR ALL YOUR LUBE WORK

Periodic lube-ups pay off in better car performance.

Our lube-up jobs and oil changeover add more mileage to your car's life and mean smoother performance.

Bern's "YOURS for SERVICE" CONOCO SERVICE

CONOCO TUNE UPS · Minor REPAIRS WHEEL BALANCING

Firestone Tel 260 · Belmond

Hard to define, but easy to appreciate is the way we make you feel welcome from the minute you enter our bank. Mostly, we think, it's the kind of people who work here . . . all imbued with the same ideal of friendly, interested service!

First State Bank
BELMOND

Member of the Federal Reserve System

Here It Is!

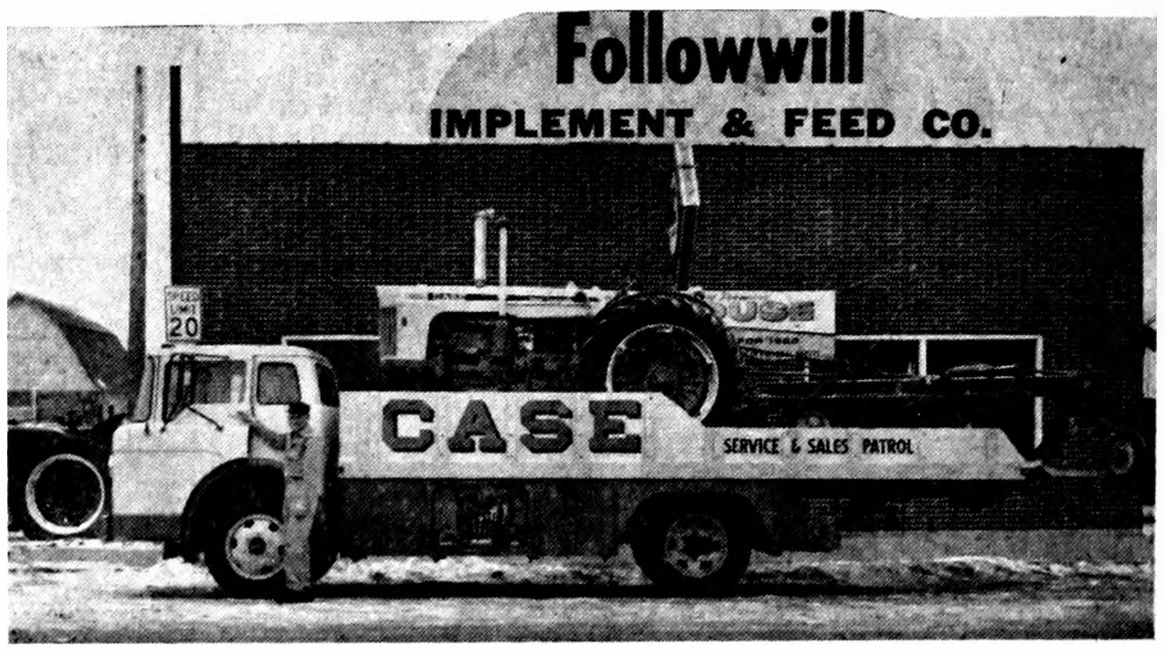

BIG AS LIFE and READY TO SERVE our FARMER FRIENDS

We've been tooting our horn about the anticipated arrival of our new CASE SERVICE and SALES PATROL TRUCK for some time. At last we're happy to announce IT IS HERE and fully equipped with ROGER TOFT in the driver's seat.

You'll See Roger Toft and The Service and Sales Patrol on the Road Daily Ready to Be of Service and To Demonstrate New Equipment on YOUR Farm.

WATCH FOR IT ... IT WILL BE COMING YOUR WAY VERY SOON

FOLLOWWILL

IMPLEMENT & FEED CO. — PHONE 344 BELMOND

WORTH MORE BECAUSE THEY WORK MORE!

Compare this list of Chevy advances with the features ordinary trucks are still talking about. You'll see why Chevy trucks get more work done in a day ... why they go extra thousands of miles before trade-in time. These Sturdi-Bilt Sixties aren't just new, they're a full scale revolution!

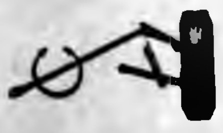

TORSION-SPRING RIDE

Each front wheel, suspended independently of the other, is free to step *individually* over bumps. And shockproof torsion springs up front soak up the jars and jolts *before* they reach the body. With three rugged new tailored-to-the-truck rear suspensions to further reduce road shocks, Chevy gives you the smoothest truck ride you've ever felt.

NO SHIMMY, NO WHEEL FIGHT

Drive a '60 Chevy. Just once. Right away you'll notice the absence of I-beam shimmy and wheel fight common on ordinary trucks.

With independent front suspension there's a brand-new, smoother, easier handling feel behind the wheel.

CABS FOR BIG GUYS

Big guys get a bigger break in a Chevy cab. There's plenty of space inside to stretch out and relax; more room for hats and hips, more room for wide shoulders and long legs. There's horizon-wide visibility through a windshield with 26% more glass area; a new see-at-a-glance instrument panel. Cabs are safer, too, up to 67% more rigid.

6'S SWORN TO SAVE

Chevy's 6-cylinder engines are set to squeeze extra miles out of every drop of fuel. They're long famous for low fuel consumption, high performance.

SHORT STROKE V8'S

Power-packed for peak performance, Chevy's husky V8's make child's play out of the toughest hauls. They have a mind tuned to economy, too, that keeps costs down, profits up.

SLICK NEW SUBURBAN CARRYALLS

These handsome new handy haulers "double in brass"—can transport eight passengers or up to 950 lbs. of payload. Rear and center seats are easy to remove and replace when necessary. For work or for pleasure, these double-duty beauties are best for both!

NEW DOLLAR-SAVING PRICES

Chevrolet's low prices make big truck news for '60. They mean money in your pocket on model after model. Step-Vans, 4-Wheel Drives, many light-duty models with automatic transmissions—all are lower priced. Also, prices have been reduced on all optional V8's.

SEE YOUR DEALER

It could be the most important visit you make in '60. When you've seen these new Chevies, you'll agree they're the world's most advanced trucks. Then drive one and find out why.

CHEVROLET

1960 STURDI-BILT CHEVROLET TRUCKS

See your local authorized Chevrolet dealer for fast delivery, favorable deals!

LEN SHELDON CHEVROLET COMPANY

216 RIVER AVE. N. BELMOND, IOWA PHONE 328

Broncos Reach Highest Vote Total In Concluding AP Basketball Poll

SPORTS

(More Sports Preceeding Page)

Last Friday's final Associated Press basketball poll of the 1959-60 season found the Belmond Broncos occupying the highest notch ever achieved by a BHS team in this rating round-up.

Picking up six more points than the 28 they'd totalled the week before, the Broncos held the No. 5 spot in the Central District with their final figure of 34 vote points.

Belmond's North Iowa conference champs of 1954-55 went as high as 5th in the Northwest District, in which they were then rated, with a total of 32 points.

Ahead of Belmond in the final AP Central ratings were Marshalltown with 90 points, Ames 79, Roosevelt of Des Moines 70, and Boone 62. Right behind the Broncos were the highly regarded Webster City Lynx with 32.

Next in line were Marshalltown St. Mary's 24, Clarion 21, Newton 17, Roland 14 and Humboldt, in 11th place, with nine.

Des Moines Register ratings of last week had Humboldt in 4th place among the state's Class A teams and Belmond in the 9th position.

There is no question but what the Clarion Cowboys and their followers would be disposed to argue the comparative strength of the county seat team and the Broncos as implied by the AP poll.

Clarion led Belmond in poll support from the time the Broncos first were rated in mid-January at 14th place with five votes until they climbed to 7th week before last with 28. In the mid-January poll Clarion was 9th with 13 points. The Cowboys' highest climb was to 6th with 22 votes three weeks ago. The Broncs were then 9th with 12 votes.

If both Clarion and Belmond survived early-round play in this week's sectional at Franklin, they were destined to meet in the semi-finals this (Thursday) evening.

The outcome of those games wasn't known as this page went to press. The results will be found elsewhere in this issue.

Roe Sets New NIC Mark With Scoring Gait of 25.6

Fourteen North Iowa conference cagers wound up the loop basketball campaign with individual scoring averages in excess of 10 points per game. Leading the scoring parade by a generous margin was Garner's Bill Roe, who not only took top honors for the season but established a new NIC record with his average of 25.6 per game.

Best previous individual average was 25 per game, set in 1955 by Norris Julson of Northwood.

It may come as a surprise to most NIC fans that Lake Mills' remarkable offensive average of 69.9 per game against league foes was NOT a new team mark. But their Bulldog predecessors of 1955-56 singed the nets for a 73.7 average that stands as high in that department.

Garner, Britt (with Bob Nielsen at 19.9) and Northwood (with Phil Johnson, averaging 11.1) were the only loop teams that had a single man among the scorers who averaged 10 or more points. Osage had the most, Gene Parr, John VanVoorhis (who missed three games) and Jere Mackin all hitting over 12.5.

Vernon "Snookey" Brackey and Al Kloppen of Lake Mills comprised the highest scoring pair for a single team, the former hitting at a 21.3 pace and the latter at 16.2 for an average of 37.5 per game, between them.

Files of the Belmond Independent provide statistics on team and individual statistics for the eight NIC seasons preceding the one just ended. One exception is the point average of Lake Mills' Loren Moen in taking the individual scoring title in 1956.

In that year, the conference coaches interrupted the practice of having all-NIC teams picked by the league's sports editors — and no specific data on the all-conference choices were provided. Moen, as a junior, did not make the 1st team in spite of being the top scorer.

Individual scoring leaders over the past eight seasons have been: 1951-52 — Eldean Matheson (LM) and Ron Fredericks (BC) 16 points; 1952-53 — Allen Housh (G) 17; 1953-54 — Jon Swenson (LM) 20; 1954-55 — Norris Julson (N) 25; 1955-56 — Loren Moen (LM) average not known; 1956-57 — Loren Moen (LM) 22.5; 1957-58 — Tom Costigan (BC) 17.4; 1958-59 — Hal Johnson (N) 20.7.

Team scoring leaders over the same period have been: 1951-52 — Lake Mills, 60.0; 1952-53 Garner, 61.7; 1953-54—Belmond, 55.0; 1954-55 — Lake Mills, 68.6; 1955-56 — Lake Mills, 73.7; 1956-57 — Lake Mills 67.9; 1957-58 — Northwood, 65.2; 1958-59 — Lake Mills, 67.6

Although Lake Mills has had the best offense in the conference six out of the last nine years, including 1959-60, the Bulldogs won the championship only in 1952 and 1957

Following are the current season's top individuals in scoring average:

Player	Ave.
Bill Roe (G)	25.6
Mickey Costigan (BC)	21.8
Vernon Brackey (LM)	21.5
Bob Nielsen (Br.)	19.9
Lynn Jenison (Bel.)	18.9
Al Kloppen (LM)	16.2
Gene Parr (O)	16.1
Jim Fauske (FC)	14.3
John VanVoorhis (O)	14.1
Glenn Tjaden (BC)	13.9
Roger Ginapp (Bel.)	12.6
Jere Mackin (O)	12.6
Larry VanOort (FC)	11.7
Phil Johnson (N)	11.1

NORTH IOWA CONFERENCE STANDINGS
(Final)

	W	L	Off. Ave.	Def. Ave.
Belmond	12	2	64.7	52.4
Osage	11	3	62.4	56.4
Garner	8	6	56.0	55.7
Forest City	7	7	56.7	56.0
Lake Mills	6	8	69.9	68.6
Buffalo Center	6	8	57.3	60.8
Britt	4	10	52.8	58.9
Northwood	2	12	50.2	60.5

NORTH IOWA CONFERENCE FROSHMORE STANDINGS
(Final)

	W	L
Northwood	11	3
Garner	11	3
Britt	9	5
Belmond	8	6
Forest City	8	6
Lake Mills	5	9
Osage	4	10
Buffalo Center	0	14

● Belmond Locals
(Crowded out last week)

Mr. and Mrs. Hans Beenken of Britt visited Wednesday in the Jelto Beenken home. In the afternoon, Mr and Mrs. Nels Bach of Goodell called.

Mr. and Mrs. Jack Shepard and children of Dubuque spent the weekend in the C. C. Christie home.

Mr. and Mrs. Roger Brockmeyer of Anamosa spent from Friday until Sunday in the home of her parents, Mr. and Mrs. R. H. Gowdy.

WHEN YOU SET A POST —

— YOU TAMP IT!

because tamping packs the soil — makes it solid — less receptive to moisture.

WHEN YOU BOUNCE A DRIVE WHEEL —

— IT SPINS AND PACKS THE SOIL!

Every time your tractor bounces you lose traction, waste fuel, jolt your machinery, pack your soil harmfully, and take a beating yourself.

NEW "LED" BALLAST

adds weight and traction
AND
ELIMINATES BOUNCE

"LED" BALLAST is a compound of dry inert pulverized minerals and additives that is put in your tires. It adds weight, and acts as a shock-absorber, eliminating bounce, increasing traction and efficiency . . . decreasing slippage soil packing and jolting.

FAR SUPERIOR TO OLD FASHIONED LIQUID OR IRON WHEEL WEIGHTS

"LED" BALLAST costs less than liquid ballast and iron wheel weights and has been tested and proven to be the most economical method for increasing the weight, traction and efficiency of your tractor.

Weight alone does not eliminate bounce nor give maximum traction — "LED" BALLAST DOES

Pays for itself in one season
Let Us Give You a Demonstration

FOLLOWWILL
IMPLEMENT & FEED
COMPANY
PHONE 344

AUCTION SALE

The heirs of the late Henry A. Peck have decided to sell the following buildings, truck, miscellaneous tools and equipment at Public Auction at the location 4 blocks west of Hancock County National Bank, on—

SATURDAY, FEBRUARY 27TH

SALE STARTS 1:00 P. M. SHARP

STORAGE BUILDINGS — 1 building, 24x22; 1 Garage, 12x18.

"SERVICE PICKUP" — 1950 Ford ¾ Ton Pickup, 7:00x17 — 8-ply tires.

WATER PUMPS — 1 Deming ½ H. P. Jet Pump, used; 1 Woodmanse ½ H. P. Jet Pump, used; 3 Burks ½ H. P. Turbine Pumps, used; 1 Paddle Pump; 1 Cistern Pump; 1 good Jacuzzi ½ H. P. Jet Water System, complete with pipe and tank. (These pumps are all in good working condition.)

TRAILERS — 1 2-wheel Trailer, with new 7:00x16 6-ply tires. This is a good heavy duty trailer, has been used to haul 22-ft. loads of pipe — would make good boat or farm trailer. 1 4-wheel Trailer, with truck bed, good tires; 1 Cyclone Well Drilling Machine on trailer, rubber tires.

1 Electric Forge and Complete Blacksmith Tools and Coal.

1—30-ft. monitor windmill tower complete with head, wheel, and vane; 1 battery booster set; 1 duplex pump jack; Misc. nuts, bolts, and screws; Misc. pipe fittings; 20-ft. ¾" plastic pipe, used; 80-ft. 1¼" plastic pipe, used; 60-ft. 1½" plastic pipe, used; Assorted lengths of galvanized water pipe, various sizes; Misc. pipe, steel and plastic; Misc. small tools; 2 ladders; Misc. rubber hose; Misc. barrels and pails; 2 bolt bins; 2 used sinks; Other misc. tools too numerous to mention; 1 set pump repair toos—complete; 2 block and tackles.
1 endless belt; 3 Hydraulic jacks; 1 Electric grinder; 2 GI gas cans with nozzles; 1 Heavy duty Vise; 2 10x12 canvas tarps; 1 pile timbers; 3 heavy jacks; 2 screw jacks; 2 anvils; 1 adding machine; 2 desks and file cabinet; 2 log chains; 1 small vise; 1 set Blacksmith tools; 3 sledge hammers; Storm windows and screens; 1 4-cyl. Le Roi Engine; 1 Cushman 2½ hp. gas engine, air-cooled; 1 Heavy duty winch; 2 spools of 5/8" steel cable, approx. 800 ft. HOUSEHOLD GOODS — 1 set of bunk beds with mattresses; 1 buffet; 1 roll-away bed; 2 kitchen tables; 1 chest of drawers; 1 day bed; 1 sun visor for car; 1 chair; 2 sewing machines; 2 cabinets; 1 hand lawn mower; 1 "air cap" power mower, 1958, very good; 1 antique trunk; 1 electric fan, large size; 1 Moores 40,000 BTU gas heater; 1 kerosene heater; 1 oil burner space heater; 1 gas camp stove; 2 rocking chairs.

ATTENTION WELL DRILLERS

The well drilling machine, equipment and Established Business of Peck Well Co., Garner, will be offered for sale privately up to date of above sale, and if not sold by that time will be sold at auction. Includes 21 W Bucyrus Erie Well Drill on 1947 Inter. 1½ ton truck, complete with 3 strings of drill tools for 4", 5", 6" wells.

TERMS OF CALE: CASH. No property removed until settled for.

NOT RESPONSIBLE FOR ACCIDENTS.

DON PECK, Garner, Agent

CLIFF HOWLETT, BRITT, AUCTIONEER
HANCOCK COUNTY NATIONAL BANK, GARNER, CLERK

Public Auction

Since I am quitting farming I will sell the following farm machinery and equipment to the highest bidder at the farm located 4 miles east of hwy 69 from the Hill Motel corner; or 3 miles north of Alexander and 3 west; or 4 miles south of Meservey and 3 west on

Saturday, February 27th

SALE TO BEGIN AT 1 P. M. SHARP

Machinery - Equipment

JOHN DEERE EQUIPMENT

- 1938 John Deere Model A tractor, good condition
- Set of 2 wheel wts. for Model A
- John Deere 2-row cultivator
- John Deere 2-row tractor planter on rubber with fertilizer attachment
- John Deere 15-ft. disc
- Int. 2-14" plow
- John Deere 4-section harrow

FORD EQUIPMENT

- 1948 Ford tractor, reconditioned
- Ford 2-14" plow
- Rear blade for Ford tractor
- Ford dirt scoop
- Ford tractor 6-ft. mower, has windrower attachment

75 Bales of Hay
About 100 Bales of Straw

OTHER EQUIPMENT

- 4-wheel rubber-tired trailer
- 1 flare box
- Side rake, Int.
- 48-ft. steel elevator
- Speed jack and overhead hoist
- Wood Bros. single row corn picker
- Int. endgate seeder
- Steel 55-gal. hog waterer
- 12x14-ft. brooder house on skids
- 2—50-ft. rolls corn cribbing
- Portable air compressor, complete with motor
- Kerosene brooder stove
- Other small tools and articles too numerous to mention

HOUSEHOLD GOODS

- 2 steel double beds
- 1 spring (coil)
- Wood kitchen table
- 3 kitchen chairs
- 16 foot ladder

TERMS: CASH. No property to be removed until settled for. Not responsible for accidents.

BEN A. LOATS, Owner

Smith and Frye, Auctioneers — First State Bank, Belmond, Clerk

AUTO BODY REPAIR

● FREE ESTIMATES ●
● Painting
● Glass Installation
● Fender Straightening

Lloyd's Body Shop
Phone 421

ROPER
Diamond Jubilee
GAS RANGES

New ROPER 30" GOURMET
with Range-Top Rotis-O-Grill

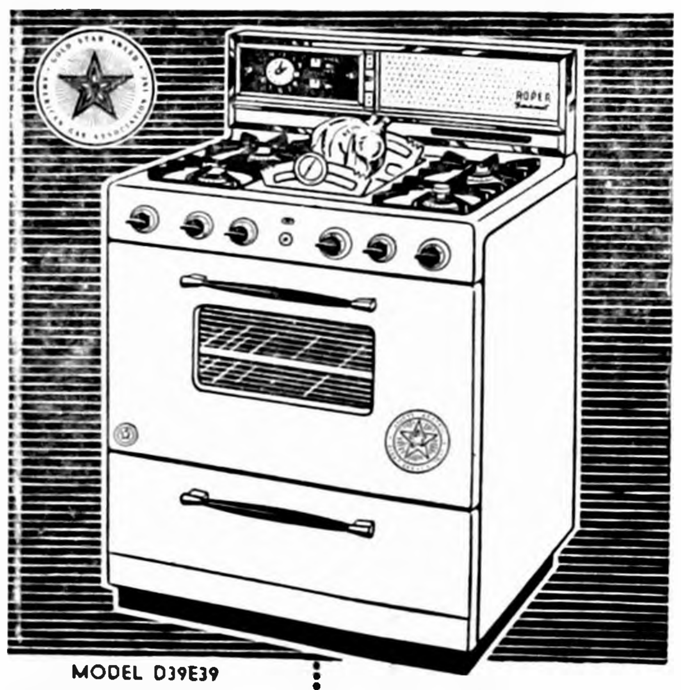

MODEL D39E39

ROTIS-O-GRILL COOKING CENTER

1. *It's a motorized rotisserie*
2. *A smokeless vertical broiler*
3. *A spatter-free griddle*
4. *It covers neatly*

Also Brings You a Sparkling Chrome-Lined Oven

The ultimate in clean, modern, automatic gas cooking. Offers automatic top burner and oven cooking. Come in and see a demonstration.

Iowa Electric Light And Power Company

Here's the biggest car choice under one roof anywhere!
Come on to our house
1960

GALAXIES
The fabulous Galaxies are the aristocrats of the low-price field.

You can choose from *three* completely new kinds of Fords . . . the beautiful 1960 Fords, the glamorous Thunderbirds, and the New-size Ford, the Falcon. Whatever your purse or purpose, there's one just right for you.

THUNDERBIRDS
Now in three luxurious styles—soft top, hardtop, and sliding sun roof.

FALCONS
America's lowest-priced six-passenger car!* Easiest car in the world to own.

WAGONS
Five new, husky, handsome models . . . more space for people and parcels . . . outstanding performance.

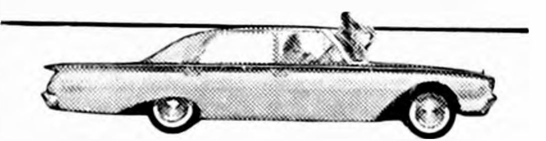

FAIRLANE 500's
The value leader of all the big cars! Priced $142 *less* than last year.*

The only complete dealership is a FORD dealership

Come see the wonderful new world of 1960 Fords all under one roof

Come drive one of the wonderful new Fords at your neighborhood Ford Dealer's

*Based on a comparison of manufacturers' suggested retail delivered prices

F.D.A.F.

BELMOND MOTORS, Inc.

111 2ND AVE. SE — PHONE 418

SEE FORD STARTIME IN LIVING COLOR TUESDAYS ON NBC-TV

your home will do you PROUD...

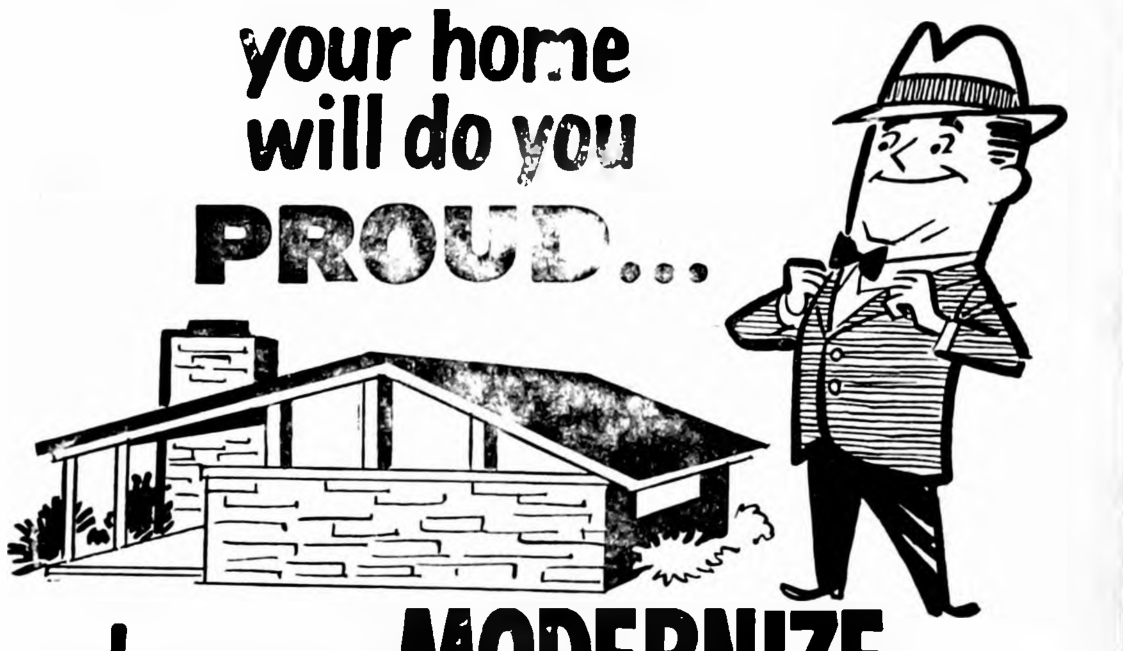

when you MODERNIZE

...With Our Help

PORCHES

designed and built to your needs!

Build A New Porch for as low as $9.88 per month

FINISHED BASEMENTS

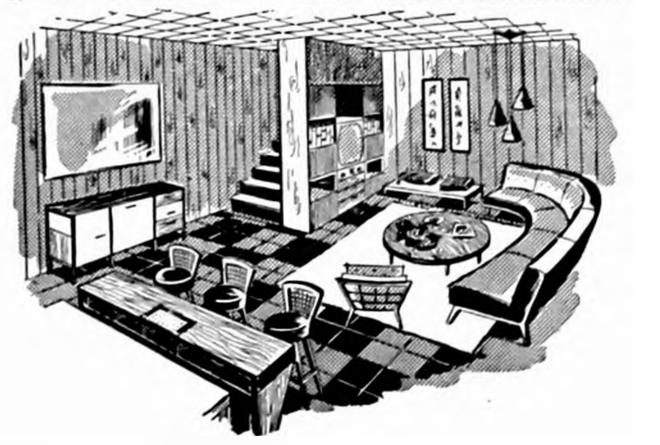

How to "Stretch" Your House

Need an extra room? Add it on the inside of the house! Finishing off an attic or basement is the easy, inexpensive way to create new living space. Choose your wallboard from our wide variety.

●

Get our free estimates

Add A Room or Remodel A Room....... As Low As $10 per month

GARAGES Attached or Detached from **$450**

NO JOB TOO BIG OR TOO SMALL—GET OUR FIGURES!

NO DOWN PAYMENT

SPAHN & ROSE LUMBER COMPANY
Phone 250

GOODELL NEWS

BY MRS. AMOS HANSON

B.S. DEGREE TO JOHNSON

Donald Johnson will graduate this week from the Iowa State University at Ames, receiving a B. S. degree in electrical engineering. Donald lived nine years in Goodell, moving to Manly in 1951. He is a son of Mr. and Mrs. Kenneth Johnson of Mason City.

Building? Heat your home the way you light it... Electrically

GOLD MEDALLION HOME
LIVE BETTER ELECTRICALLY

Only Electric Heating gives you all these Better Living Benefits
- Space Savings
- Cleanliness
- Health
- Fast
- Comfort
- Safe and Modern

FREE HEATING LAYOUTS FOR THE ASKING?
Bring Your House Plans To...
Electric Heating Department
IOWA ELECTRIC LIGHT & POWER Company

FRIENDLY NEIGHBORS CLUB HELD MEETING

Mrs. Henry Brede, Mrs. J. J. Cook, Mrs. Ray Miller, Mrs. John Lauen, Mrs. William Reinhart and Susan, and Mrs. Amos Hanson from this vicinity attended the Friendly Neighbors' Farm Bureau Club meeting Tuesday of last week at the home of Mrs. Victor Zimmerman in Meservey.

Mrs. Frank Guth and Mrs. George Kuhlers gave the lesson on "Floor Coverings And Their Care." Mrs. Zimmerman, Mrs. Vern Schulter and Mrs. Virgil Schluter were hostesses.

Mrs. Harry Ostendorf reported on a County board meeting and said Rural' Women's Day will be May 10.

March 15th hostesses are Mrs. Brede, Mrs. Hanson and Mrs. Harry Ostendorf at the latter's home in Meservey.

Mr. and Mrs. Donald Shaw, Kathy and Carl of Creston and Mr. and Mrs. Mike Luick of Belmond spent Sunday with relatives, the Cortland Luicks and Alan Fullers.

Marilyn Mason spent the weekend in the parental Edward Peterson home. Marilyn is employed with Bankers Life in Des Moines.

Oliver Bohning and his girl friend, Anita Frangquist, of Minneapolis, Minn., were guests from Friday until Monday in the William H. Sheriff home. Oliver also spent part of the weekend with his father, Sam Bohning, at Belmond.

Mrs. Alvin Haupt is spending much time at Belmond in the parental John Larson home as her mother is very ill.

Three Birthdays Honored Sunday At Nico Waage Home

A party was held in the Nico Waage home Sunday evening honoring the birthdays of Mrs. Eugene Waage and LaVonne of Belmond and Myron Waage. Folks present were the Eugene Waage family of Belmond, Judy Stahl of Klemme and Mr. and Mrs. Myron Waage.

Get more from every acre WITH NORTHRUP KING Hybrid corns

ORDER NOW FROM
Green Elevator
Phone 58461—Goodell

GOODELL EUB CHURCH

Rev. Donald Varce, Pastor

Sunday, 10:00 a. m. — Church school.

Sunday, 11:00 a. m. — Worship service.

Thursday at 7:30 p. m. Youth Fellowship.

ST. MARY'S CHURCH

Rev. R. A. Ormsby, Pastor

Confession before early Mass.

Early Mass at 8:00 o'clock on the second and fourth Sundays of the month.

Late Mass at 10:00 o'clock on the first, third and fifth Sundays of the month.

FOUNDATION DRIVE BRINGS $239 FROM TWO CHAIRMEN

Mrs. Donald Mewes, Twin Lake township March of Dimes chairman, reports $135 collected and Mrs. Amos Hanson, Goodell chairman, $104.80.

These amounts have been sent to Albert Cooper of Kanawha, who is Hancock county National Foundation treasurer.

Avery township was not solicited as Mr. Cooper was unable to get a chairman there.

Mr. and Mrs. Bill Boller spent Thursday out of town. They enjoyed dinner in the home of their niece, Mrs. Elroy Latch, at Charles City and supper with another niece, Mrs. Lawrence Christie, at Marble Rock.

Beverly Sheriff and Maxine Robbins of Des Moines came Friday to enjoy the weekend in their respective homes.

Mr. and Mrs. Glenn Bier and two sons moved Thursday to the Hall farm vacated by the Dale Steenblocks. Lyle Blomgren has rented the Fred Blank farm vacated by the Biers. However the Blomgrens will continue in business in the Standard Oil Highway Service station.

The Arthur Savogues and Walter Bollers returned Sunday from their three-week vacation. They visited their cousin, Esther Africa, in Miami, Fla., and Mrs. Savogue's sister and friends in Chicago.

Mr. and Mrs. Bernard Halfpop and Paul of Albert Lea, Minn., visited from Friday until Monday evening in the parental Paul Halfpop and Mrs. Mary E. Anderson homes. Mr. and Mrs. Harvey Anderson and children of Clarion also visited Sunday in the latter's home. They had been to Cresco for an overnight visit in the home of her father, Thomas Carlson.

Mrs. Susie Philpott of Hampton spent Tuesday visiting her cousins, Mesdames W. L. Sherwood, A. C. Carpenter and J. J. Cook.

A deal has been closed in which Glenn Weese sold his new house in the south part of town to Robert W. Berns of Belmond. The Weese family moved into their modern trailer at the parental George Weese property and the Berns family will be moving to Goodell this week.

Mrs. Laton Avery entertained in her home Sunday Mr. and Mrs. Daryl Hafermann and children of Meservey, Mrs. W. E. Tanner, Mr. and Mrs. Anson Avery.

T/Sgt. and Mrs. Darrell Meinders and Bill were guests from Friday until Monday in the home of his mother, Mrs. Nels Back. The former is with the U. S. Air Force and is being moved from a base in Ohio to the I. K. Sawyer Base, Marquette, Mich.

Mr. and Mrs. Bill Boller, Mrs. Ed Hughes and Mr. and Mrs. Will Eimbrink were Friday visitors in the Garrett Schreur home at Kanawha.

The Legion Auxiliary reports $66 netted at their food sale Saturday.

Weese Feed Firm To Hold Opening

Weese Feed Supply of Goodell, in cooperation with Foxbilt Feeds, will celebrate Grand Opening Day Thursday of next week.

Free refreshments will be served at the feed headquarters in the rear of Goodell Hardware and special premiums and gifts will be offered to introduce the complete line of Foxbilt Feeds and premixes.

Gifts include electric shavers, household tools, work gloves, and others. Special offers will be good on Opening Day.

Staff representatives of Foxbilt Feeds, who are specially trained in livestock and poultry nutrition, will be on hand to act as hosts and answer guestions on feeding and management problems.

Mrs. William H. Sheriff attended funeral services Friday for Mrs. George Barry of Waterloo held at St. Francis church in Belmond. The Sheriffs and Barrys were neighbors when both lived south of Belmond.

Mrs. George Stille spent Friday in the home of her daughter, Mrs. Max Drescher, near Mason City. In the afternoon the two ladies visited the former's sister, Mrs. Carroll Beenen, at Clear Lake.

Mrs. W. E. Ayers spent the weekend in Kanawha in the home of her daughter, Mrs. John Burrs, assisting them to move. They have been living on a farm southwest of Kanawha and have moved to the Arthur Chelsvig farm located 6¼ miles west of Goodell.

Mell Ver Helst has been helping his son Kenneth and family move from a farm near Meservey to the Charles Barkema farm near Denhart.

Mr. and Mrs. Bob Jenison and Jane Ellen visited Saturday afternoon in the home of his grandfather, O. Sandberg. They have sold their home in Charles City and will move to Cedar Rapids next summer after Bob had taken special training for five months on IBM machine maintenance.

Mrs. Florence Jones of Bassett spent last week in the home of her cousin, Lula Wilkins. Wednesday, the two ladies went to Rockwell and enjoyed the day with relatives, Mr. and Mrs. Glenn Latch.

Mr. and Mrs. Ben Riemer of Garner visited Friday evening the Gilbert Kropps. They had been to Belmond to see his sister, Mrs. Emil Beier of Klemme, who is a patient in the Community hospital.

Dale Brede left Saturday for St. Louis, Mo., to spend this week attending the National R. E. A. convention. Dale is one of the Hancock county directors.

Mrs. Roy Janssen and Janna of Rockwell visited last Wednesday in the Sandberg-Hanson home.

Olive Butts, senior English teacher at Fairmont, Minn., came home Friday and visited until Monday with her brothers, Warner and Bill Butts. Her school had vacation on Washington's birthday.

Mesdames Paul Veldhouse, Carl Green, Park Miller, W. E. Tanner, Bob Stille, John Peterson, Mell Ver Helst also Ione Christie and Margaret Brede in company with Mrs. Larry Langlitz and Mrs. Donald Peterson of Burchinal were guests last Wednesday afternoon to a party in the Martin Burrs home at Kanawha. Mrs. Martin Burrs and Mrs. John Burrs were hostesses.

Mrs. Ernie Kurtz was hostess to the Contract Bridge club last Wednesday evening. Mrs. Paul Halfpop substituted for Mrs. Walter Boller who is vacationing this month in the south.

Belmond Locals

Mr. and Mrs. Les Meres and children of Austin, Minn., and Mr. and Mrs. Freddie Bell and family of Klemme were visitors Saturday in the James Peterson home.

Mr. and Mrs. Donald Moore and family were dinner guests Saturday in the Max Moore home at Williams.

VELVEETA
2 LB. BOX
79c

Pillsbury or Ballard Oven-Ready
BISCUITS
TUBE OF 10
10c

ANJEL SKIN FACIAL
TISSUES
3 400 ct. 59c

BLUE BONNET
OLEO
2 LBS 49c

HOMEMADE PORK
SAUSAGE
35c lb

BOSTON BUTT
PORK ROAST
33c lb

YOU CAN GET A GOOD HAIRCUT IN GOODELL FOR.......... $1
AEROWAX QT. 49c
SCHULZE-BURCH
CRACKERS, lb. box ....29¢
NABISCO
BACON-THIN CRACKERS, box 33¢
CRISCO 3 lb. Tin 69c
ONE A DAY
VITAMINS, 60 count $1.96
KRAFT'S JELLY, 5 10-oz. $1
GOLD MEDAL
FLOUR, 50 lbs. $3.49
PARKLANE
ICE CREAM ½ Gal. 59c
BEEF ROAST lb. 49c
ELSHEIMER'S
SKINLESS WIENERS, 3 lbs. ...$1
FRONTIER BACON, 3 lbs. $1
GROUND BEEF 3 LBS $1
SKINNED—READY TO EAT
Morrell's Picnics 33c lb
CENTER CUT PORK CHOPS, lb. 59¢

PRODUCE SPECIALS

GOLDEN YELLOW
BANANAS
10c lb

CRISP GREEN
LETTUCE
2 FOR 35c

GOOD BAKING
RUSSETS
10 LBS.
59c

U. S. NO. 1 RED
POTATOES
25 LBS.
89c

frozen foods

SNOBOY
STRAWBERRIES
2 Boxes 39c

PERCH FILLET
29c lb

Prices in This Ad Good Thru Sat., Feb. 27th
OPEN WEDNESDAY & SATURDAY EVENINGS
GOODELL GROCERY
AND LOCKERS
BUTCHERING—PROCESSING
A.B.C.

attend FOXBILT appreciation days

THURSDAY MARCH 3

LOOK AT THESE FABULOUS DOOR PRIZES
(EVERY FARMER MAY REGISTER)
SPECIAL PREMIUMS
GIVEN WITH ALL FOXBILT FEEDS
DURING APPRECIATION DAYS
ONLY HIGHEST QUALITY PREMIUMS
FREE

- Get a pair of comfortable, long wearing protective work gloves —
- or get the new Proto Clik-stop goose-neck wrench that holds the exact jaw opening you need — automatically — for easier work.
- OR — get a Cheney NAIL HOLDING HAMMER. No more smashed thumbs — easy to drive a nail in hard to get to places.
- PREMIUM OR DOOR PRIZE. WEST BEND Automatic Electric Griddle 'N Server, BIG — 12½" by 21" cooking surface — it's submersible for easy washing — complete, automatic heat controls, easy grip handles, grease wells, extra sturdy — but light in weight aluminum.

DOOR PRIZES
(TAKE YOUR CHOICE)
(NOTHING TO BUY)
THE FAMOUS NORELCO SPEED SHAVER, complete with travel case.
OR
Sportsmaster — ice chest — ideal for trips, outings, picnics and vacations. Really keeps food and drink cold. The whole family can enjoy the Sportsmaster.

FREE REFRESHMENTS AND FAVORS FOR EVERYONE
Weese Feed Supply Goodell, Iowa
STOP IN AND SEE US

It's SO EASY to Buy the Right Kind of CARPETING

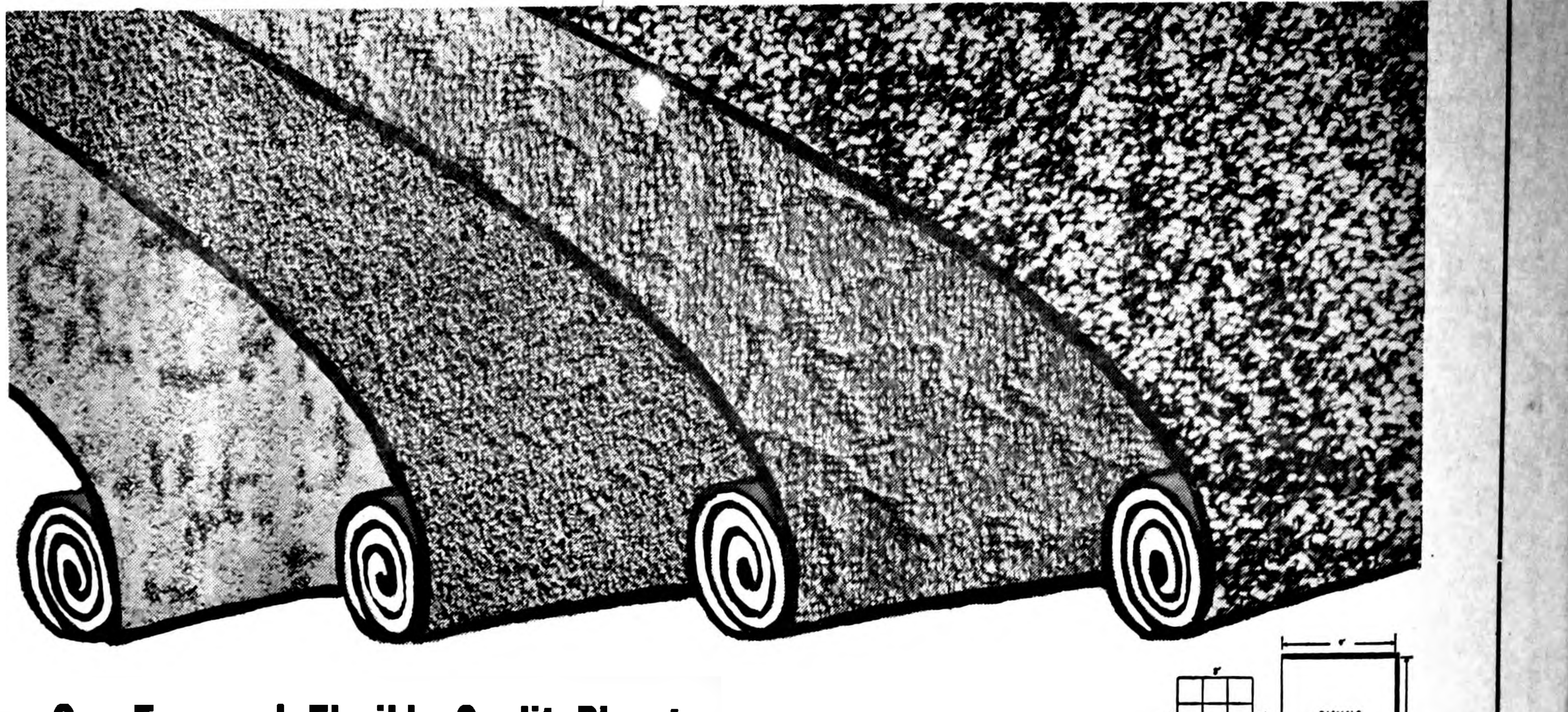

Use Our Easy and Flexible Credit Plan to Cover Your Floors With Beauty and Comfort
Completely Installed—from $5.95 Per Square Yard
You'll be amazed to see how much more beautiful every piece of furniture becomes, when your floors are covered in this luxurious, deep piled carpeting of a long wearing blend of wool and nylon.

BRING YOUR ROOM MEASUREMENTS . . .
So We Can Determine How Little It Will Cost.

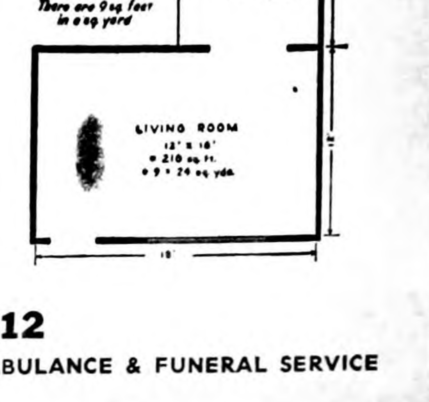

JOHNSTON FURNITURE
Phone 7812
FURNITURE — AMBULANCE & FUNERAL SERVICE

everybody's FAVORITE FOODS cost less here!

TIDE Reg. Size Box **25c**

Carnation BULK COTTAGE **CHEESE** 2 Lbs. **39c**

Humpty Dumpty **SALMON** lb. can **49c**

Hunt's In Heavy Syrup **APRICOTS 6** 303 Cans **$1**

VELVEETA CHEESE 2-lb. Box **79c**

BRIAR-DALE **FLOUR** 5 LBS. **39c** 10 lbs. **73c**

SHUR-FRESH **CHEESE** 2-lb. box **69c**

CONTADINA ELBERTA **PEACHES 5** 303 CANS **$1**

COOL SPRING EARLY JUNE **PEAS 7** 303 CANS **$1**

HAWAIIAN
PUNCH 3 46-OZ. CANS **$1**

VAN CAMP'S
Pork & Beans 8 16-OZ CANS **$1**

HY-POP WHITE
POPCORN 2 LB. BAG **25c**

BRIARDALE PANCAKE OR WAFFLE
FLOUR 2 LB. BOX **25c**

DRIED
APRICOTS 12-OZ. BAG **49c**

BAB-O 2 FOR **23c**

BUTTERNUT OR FOLGER'S
COFFEE 2 LB. TIN **$1.19**

BRIARDALE TOMATO
JUICE 4 46-OZ. CANS **$1**

MORRELL'S
SNACK 12 OZ TIN **39c**

BRIARDALE ALL FLAVORS
ICE CREAM ½ Gal. **59c**

Frozen Foods

SNOBOY
STRAWBERRIES 5 FOR **$1**

BOOTH'S BREADED
SHRIMP 10-OZ. PKG. **59c**

SNOBOY
ORANGE JUICE 6 FOR **$1**

Free SILVER DOLLARS!

WHEN YOU TRY ALL 4 DIFFERENT
WISH-BONE SALAD DRESSINGS

50¢ For 3 different WISH-BONE Salad Dressing Labels or

25¢ For 2 different WISH-BONE Salad Dressing Labels

SPECIAL SILVER DOLLAR SALE

ITALIAN DRESSING 8 OZ	39¢	CHEESE DRESSING 8 OZ	51¢
RUSSIAN DRESSING 8 OZ	33¢	FRENCH DRESSING 8 OZ	39¢

SPECIAL OFFER

MAIL TO WISH BONE, P.O. BOX 5490, ST. PAUL 4, MINN.

Enclosed are the following Wish Bone Labels. (Please check the labels you enclose and the amount of money you are eligible for)

☐ ITALIAN ☐ RUSSIAN ☐ CHEESE ☐ FRENCH

☐ Please send me my Silver Dollar. I have enclosed the labels from 4 different varieties of Wish Bone Salad Dressings.

☐ Please send me my 50¢. I have enclosed the labels from 3 different varieties of Wish Bone Salad Dressings.

☐ Please send me 25¢. I have enclosed the labels from 2 different varieties of Wish-Bone Salad Dressings.

NAME ____________ (Please print)

ADDRESS ____________

CITY ____________ ZONE ____ STATE ____________

LIMIT: One refund per family. Void in any area where taxed, prohibited or otherwise restricted by law. Offer expires April 30, 1960.

Total Price, All 4 Bottles, $1.62, Buy them at our display for $1.39

Oyster Shells 50 lbs. **69c**

MUSSELMAN'S ASSORTED
JELLIES Qt. Jar **39c**

MANDARIN
ORANGES 4 11-oz. Cans **$1**

BRIARDALE BLACK
Raspberries 4 303 Cans **$1**

DEL MONTE OR LIBBY'S
PUMPKIN 300 can **10c**

GARDEN-FRESH PRODUCE

LB. CELLO BAG
CARROTS 5c

LARGE BUNCH
CELERY 15c

U. S. NO. 1 THRIFTY
RUSSETS 10 LBS **59c**
25 lb. bag 98¢

BROCCOLI Huge bch. **29c**

SNOBOY DELICIOUS OR WINESAP
APPLES 3 lb. bag **59c**

KING SIZE INDIAN RIVER—36 SIZE
Grapefruit 6 FOR **59c**

MEAT VALUES we're proud of!

LOAF OF WHITE BREAD **FREE** With Purhase of 1-lb. Boone River All Meat **BIG BOLOGNA 49c lb**

GUS GLASER'S ALL MEAT
Wieners 2 lbs. **89c**

ALL MEAT
GROUND BEEF 3 LBS **$1.19**

LOIN BACK
Pork Ribs 49c lb

LEAN BEEF
Stew Meat 59c lb

FRESH
OYSTERS PINT **98c**

FRESH
Beef Liver 39c lb

All Brands Of **BACON 10c to 20c** A LB. OFF

CLIP THIS VALUABLE COUPON

VOID AFTER MARCH 2, 1960

Coupon No. 4

GOOD FOR

1 Libby's Monogrammed Tumbler

WITH $3.00 ORDER OR MORE

SIGNED ____________

Coupon Good Thurs., Feb. 25, THRU WED., MARCH 2, 1960

PRICES ADVERTISED ARE GOOD THRU WED, MARCH 2ND

ASSOCIATED GROCERS OF IOWA AG MEMBER FOOD STORE

Assoc. Grocers
Of Iowa
● HOME OWNED
● HOME
OPERATED

P & G Super Market

BEST MEATS IN TOWN

BELMOND, IA.

Market-Guessing Time Again—

Plans Laid for Annual Pork Feast

A varied program will highlight the Wright County Swine Producers' annual meeting and dinner this year, scheduled for Wednesday, March 16, at the Eagle Grove Legion Memorial hall. Dinner will start at 6:30 p.m.

Speakers on new swine techniques and marketing information, plus entertainment, will be on the evening's program.

A report of the marketing of pork in eastern U. S. cities will be given by Marion Steddom of Granger, president of the Iowa Swine Producers' association and a guest of Swift and company on an eastern marketing tour late last year.

Dr. H. L. Self, extension animal husbandman from Iowa State university, will discuss disease free herds and artificial insemination in swine.

To take their guests' minds off low hog prices, the county swine directors have invited the well-known entertainer Red Blanchard of Radio Station KSMN of Mason City to provide the climax of the evening's program.

Winners of last year's market guessing contest, another guess at this year's market, a report of the past year's association activities and election of two directors will complete the program.

Tickets for the annual meeting and dinner were distributed by the directors to township swine representative ticket sellers this week. Swine producers are asked to contact their township ticket sellers or their directors for tickets. Only 425 tickets, the hall's capacity, will be sold.

Township tickets sellers for this vicinity include: Steve Hinman, Belmond township, Dwight Tyrrell and Laurence Woodley, Iowa; Joyce Friedow, Norway; Richard Eckhoff, Pleasant.

Directors of the Swine Producers' association are: Bert Watts, Dayton township; Jack Burt, Iowa; Maurice White, Vernon; "Gus" Halverson, Belmond; Clarence Williamson, Troy; Donald Engh, Norway; and Bernard Collins, Lincoln.

—SOCIETY—

CLUB LITERARY GROUP PICKS NEW OFFICERS

The Literary Round Table division of the Federated Woman's club met recently at the home of Mrs. Faye Colby, with Mrs. Evelyn Mason as co-hostess. Members answered roll call by telling what they would like to do with six months' vacation.

Officers for the new year were elected as follows: Cecelia Holtzbauer, president; Mrs. DuWayne Kalkwarf, vice president; Mrs. Rex Elphic, secretary.

Miss Holtzbauer gave a report on the Crusade for Health being conducted by a U. S. Navy hospital ship which visits any country by which it is invited to teach health skills and techniques.

Grace Reed gave a book report on "The Heart is the Teacher" by Leonard Covel and Guido D' Agastina.

The lesson, led by Mrs. Marcella Halfwassen, was a continuation of the theme, "Our Heritage." It included discussions of early settlers in this community of the following nationalities:

Danish, by Mrs. Elphic; Pennsylvania Dutch, by Rhea Campbell; Irish, by Grace Reed; Austrians, by Cecelia Holtzbauer; and Czechoslovakians, Mrs. Marcella Halfwassen.

Mrs. Luella Hanson, Britt, Inspects O. E. S. Officers

Mrs. Luella Hanson of Britt was instructor at the O. E. S. school and inspection held Friday afternoon and evening at the Masonic temple.

Visitors were present from Clarion, Britt, Kanawha, Mason City, Williams, Dows, Webster City and Garner.

Those representing Grand chapter were introduced. Rhea Campbell, Grand Representative of Iowa in Nova Scotia; Mrs. A. M. Nelson and also Walter Harvey of Britt, Grand chapter committee members.

Mr. and Mrs. Mark Kline and Mrs. Ernest Johnson were in charge of the social hour.

Patrolman Graham Moves to Jewell

Patrolman John Graham on Wednesday of this week moved to Jewell which hereafter will be his home base. He and his family had lived in Belmond since last May.

John observes that if his plans had entailed moving a week earlier, a considerable amount of excitement might have been missed by law enforcement personnel of this area.

As reported elsewhere on this page, three young men from St. Paul, Minn., were taken in custody last Friday after one had the poor luck to break into the Dr. L. R. Parson home in view of the patrolman and his wife, who live across the street.

Before a half hour had passed, more than a dozen officers had assembled in Belmond in response to an alert put on the radio by Patrolman Graham.

Surprise Birthday Party Honors Mrs. A. C. Hinman

Sunday afternoon the children of Mrs. A. C. Hinman surprised her on her birthday, bringing gifts and a lunch.

Telephone messages were received in the afternoon from Mrs. Hinman's daughters, Mrs. Ray (Ruth) Baldwin of Boise, Ida., and Agnes Hinman of St. Paul, Minn.

Present were the Alvin Benson family of Clarion, the Gunnar Ahlstrom, Stephen, Robert, Earl and George Hinman families.

"Wet Corn" Topic Of Farm Meeting

High moisture corn problems will be discussed at a countywide meeting on "Wet Corn" to be held on Monday in the basement of the First National bank building at Clarion starting at 8:00 p.m.

The meeting is sponsored jointly by the Wright county ASC office and the Wright county extension service.

Results of a random spot survey of moisture in corn cribs in every township in the county will be announced at this meeting by Aaron Bowan, county extension director.

Jack Masters, county ASC manager, will give the results of comparisons on moisture testers and the number of corn cribs sealed to date.

Whether to dry and sell, dry and seal or sell without drying, and other alternatives for handling wet corn will be discussed by Larry Van Fossen, extension agricultural engineer from Iowa State university, Ames.

Other topics to be discussed will be the odds for good drying weather in the spring and varations in moisture in the cribs. Questions raised by those attending will be answered, too.

Traffic Offenses Brewing Trouble For BHS Senior

Tim Downs, BHS senior, appeared in court Monday evening for the fourth time in six months to answer to a traffic violation.

Mayor L. T. Trafford told the young man that he was going to leave an open charge on the books in regard to his latest offense — careless driving.

If Tim can go for a year without having another traffic count lodged against him, the careless driving charge will be forgotten. But another conviction on a traffic violation will bring him a fine of $100 or 30 days in jail — plus whatever the penalty might be for the new offense.

A similarly suspended penalty was held in abeyance by Justice of the Peace Cecil Winbigler when young Downs had to answer in J. P. court to a stop sign violation committed last weekend.

The two magistrates agreed on leniance for the young offender, with the promise of "bad trouble" if he isn't able to keep clear of their courts for a full year to come.

CLEAR LAKE AUCTION CO.
LIVESTOCK AUCTION EVERY FRIDAY
12:00 P. M.

This Friday there will be a large run of all classes of stocker and feeder cattle and calves. If you need replacement cattle, come to Clear Lake this Friday. All cattle are directly off the farm.

CONSIGNED FOR THIS FRIDAY:
28 Choice Angus cows coming with their third calf. Four calves on the ground now.
7 Choice Hereford cows coming with second calf.
10 Hereford cows, springing heavy.
All above cows are Bangs tested.
30 Holstein Steers, weight 650 to 700 lbs.
28 Hereford Steers, weight 720 lbs.
40 Angus Steer & Hfr. Calves, wgt. 425 to 500 lbs.
60 Hereford Steer & Hfr. Calves, wgt. 450 to 525 lbs.
35 Hereford Steer & Hfr. Calves, wgt. 500 to 475 lbs.

Also a very good run of warmed up cattle and butcher cows.

We Appreciate your consignments.

FAT CATTLE AUCTION EVERY MONDAY
10:30 A. M.

There was a good active market with all classes selling at fully steady prices. The cow market was 50c higher.

SOME OF THE CONSIGNORS WERE:
Doc. Field, Rudd, sold top load of steers, 23 head, wgt. 1010 at $26.25
Carl Pralle, Hampton, 27 Steers, 1125 at $25.65
Bud Baalman, Belmond, 32 Whiteface Steers
Don Westenberg, Forest City, 13 Whiteface heifers
Cecil Bridges, Thornton, 12 Whiteface heifers
Joe Cook, Forest City, 10 Whiteface Heifers
Bernard Schmitt, Charles City, 9 Whiteface Steers
Homer Pardee, Rockwell, 19 Whiteface Steer & Heifers
Sheriff Feed & Livestock, Sheffield, 22 Whiteface Heifers
22 Whiteface heifers, wgt. 990 at $25.90
22 Whitface Steers, wgt. 1165 at $25.55

Consign your fat cattle and butcher cows to the Fat Cattle Auction. Commission is 25c per hundred pounds.

Mrs. George Barry Rites Held Friday

Funeral services were held Friday at St. Francis Catholic church for Mrs. George Barry, 69, who died Tuesday evening of last week at her home in Waterloo. Her death resulted from a heart ailment.

She and her husband were for many years residents of Belmond, before moving to Cedar Falls in 1945.

Rev. John Stark, pastor of Sacred Heart Catholic church at Waterloo, and Rev. R. A. Ormsby officiated over the rites conducted here for Mrs. Barry. Fulton Funeral Home was in charge.

Pallbearers were Duane and Donald Dorr, Elmer Sheriff, James T. Barry, James W. Barry and Ira Studebaker, Jr. Burial was in St. Francis cemetery.

Mrs. Barry was born Mary Margaret Sullivan at Albany, Mo., on July 15, 1890. She was married to George Barry here at Belmond, where she'd made her home for some years before they were wed on Sept. 29, 1909. They farmed south of Belmond until moving to Cedar Falls. Since 1954 they had made their home at Waterloo.

She was a member of the Sacred Heart church, Waterloo, and the Third Order of St. Francis.

In addition to her husband she leaves three children: two daughters, Mrs. Everett Corcoran of Waterloo and Mrs. Charles Weyer of Moline, Ill.; and one son, Dr. David Barry of Pittsburg, Kans.

Other survivors include a sister, Mrs. A. E. Webster, Tacoma, Wash.; a brother, Eugene Sullivan, Encino, Calif.; and seven grandchildren.

Scouts to Assist Heart Fund Drive

Ready-addressed envelopes in which contributions to the Wright County Heart Fund campaign may be mailed will be distributed througout Belmond sometime before the end of the week by local Boy Scouts.

Ray Borgstrom has assumed responsibility for directing the Scouts in distribution of these envelopes. He joins with Mr. and Mrs. Gail Cundall of Clarion, co-chairman of the Heart Fund drive in this county, in urging a generous response to the Heart association's appeal.

No report has been received as yet from Dave Hallowell, who agreed to serve as business district chairman for the local campaign; or from Robert Wilson, who is chairman of the solicitation in the local schools.

Other chairmen serving as territory leaders in this vicinity are: Mrs. Archie Lee, Belmond township; Mrs. Bert Kalkwarf, Pleasant; Mrs. James Jergenson, Norway; and Mrs. Boyd Wickman, Iowa.

Jury List Drawn For March Term; 10 from Belmond

March term of district court at Clarion will convene two weeks from next Monday, March 14, with Judge Ed J. Kelley on the bench.

This will be a four-week term, the petit jurors having been instructed to report on Monday, March 21, at 10:00 a.m.

Only 10 Belmond names were drawn on the March jury list. They were: Minnie Leebrick, Lucille Chapman, Dorothy Waddington, Erma Cunningham, Jean Bamford, Mary Jane Cox, Darlyne Slining, George Wessels and George Smith.

On the list from Clarion are: Robert Davison, Jess Spitler, Bernice Attwooll, Emory Barker, Carolyn Eyler, Jean Menke, William Lane, Frances Haskins, Burr Nagle, John Mack, Erma Tomke, John Bacon, Joyce Bisbe, Florence Breckenridge, Betty Jean Anderson, Blanche Jergenson, Richard Sebert, Lorene Helgevold, James Sebby, Obed Larson and Alma Gaynor.

Drawn for the list from Eagle Grove were: Jonas Peterson, Emma Wooster, Owen Johnson, Bill Floyd, Kenneth Melhus, Ralph Horton, Betty Swanson, Vyvienne Van Zwol, Ann Reuvers, Lottie Vike, Bertha Saquety, Mildred Rising, Ed Newcomb, Clara Hardcastle, Mary Lichtenberg, Merrynell Rolland, Leo Peterson, Frances Thorson, Sally Thomas, Donald Brisbin, Almira Christopher and Martin Nervig.

An even dozen persons with Goldfield addresses were drawn: Don Slaikeu, Mabel Hansen, Harold Nelson, Paul Wilson, A. J. Cross, Arthur Jewell, Bennie Jacobson, Ruby Freeman, Lela Sherman, Ruth Jones, Chester Edwards and Frank Engstrom.

Completing the list are: Irvin Akers, Bluferd Cooper, Mary Ann Calvin, Viola Borden and Elise Denger of Dows; Ed Arndorfer, Galt; Verna State, Rowan; Mildred Anderson, Woolstock, Grace Trask, Renwick; and Pearl Pardun, Blairsburg.

● Belmond Locals

Mrs. Harlan Faris and son Richard of Dayton were Friday afternoon callers in the home of Mrs. J. H. Leebrick.

S. S. Le Ray Harty and wife of Kansas City, Mo., were weekend visitors in the Thomas Harty home.

COMING EVENTS —

TUESDAY, MARCH 1— Past Noble Grand circle will meet with Pearl Doctor. Ruby Morris and Bernice McMurray are assisting hostesses.

WEDNESDAY, MARCH 2— Home Study club will meet at the home of Mrs. Donald Baker with Mrs. Chester Hill as co-hostess. Roll call will be answered by "My Own Easter Hat Creation." Mrs. Ernest Johnson and Mrs Robert Foss will be leaders of the lesson — "Style Revue."

THURSDAY, MARCH 3— WSCS of the Methodist church will meet at 2:00 p. m. in the church parlors. Rhea Campbell will be in charge of the worship service. The lesson "How Total Is My Stewardship" will be presented by Mrs. William Walrod. The committee includes: Mesdames Charles Carlson, Lloyd Lewis, A. W. Loats, L. M. Long, A. C. Lieuwen, Jack Lobdell, R. F. Lowman, Cortland Luick, Mike Luick, Art Trager, Stuart Kutz, David Kennedy, Jack Ketchum, John Leebrick, Louis Loth, Nursery — Mrs. Clair Bonte.

● Belmond Locals

Mrs. Darwin Bode and twins, Kaye and Ray, of Cudahy, Wis., arrived this week to visit her parents, Mr. and Mrs. Tom Harty. The Hartys will observe their 58th wedding anniversary on Feb. 26.

CLASSIFIEDS—

(More Classified on Back Page)

FOR RENT — Office space formerly occupied by the Western Auto Store. Vacant now. Immediate possession. Low insurance rate $1.10 per $1,000. R. W. Courson Agency. Phone 451 g32tf

FOR RENT — Vet's Memorial Hall kitchen, dance floor available for all occasions, dining room. Call 275 to make reservations. g41tf

FOR RENT — Upstairs apartment. Phone 324, Bill Dempsey. g19t4*

Miscellaneous

HAVE YOU VISITED the Terry-Lee Gift Shop recently? Something new has been added. Located 4 miles east on new blacktop and 1¼ north. Mrs. Carl Kuhlers g21t2*

FOOD SALE at Hattel's Super Valu Saturday, Feb. 27, beginning at 10:00 a. m. Trinity Ladies Aid. g21t1

VOICE INSTRUCTION — The Rev. Richard Jackson of Rowan will take on a limited number of students who demonstrate vocal ability. Qualifications to teach: 8 years of voice study, including 2 years with nationally famous voice coach, and several years as professional church and concert singer in Boston. Phone Rowan 3-6701. g20t2

PUBLIC CARD PARTY Sunday, library basement, 8:00 p. m. — 500, bridge. St. Patricia Circle. g21t1

NOTICE — I will not be responsible for any debts but those of my own. Cleatis Harty. g18t4*

NOTICE — Skip's Welding (formerly Wirtz Welding) has moved to a location east of Nelson's gravel pit. g17t8*

YOUR DOCTOR'S prescription expertly compounded by Don Nolan, prescription druggist at Nolan Rexall Drug. g37tf

TIME TO CHECK over Storm Doors and windows for needed repairs. We repair them. Phone 590 if you wish us to pick them up. Belmond Hardware. g48tf

ORDER BY MAIL at Elliott Hardware and Appliances. You are invited to use Elliott's new MAIL ORDER SERVICE. Large selections at mail order prices plus fast delivery. Catalogs on display in our mail order department. g15tf

Business Services

FOR CURTISS IMPROVED Stud Service phone Lloyd Fuller, Belmond 8397, or Marion Schoneman, Thornton 82052. g21t2*

ELECTRICAL WIRING of all types. Earl Hammersland, Belmond. Phone 980. g21t4*

INCOME TAX returns prepared, $2.00 and up. Open evenings until 9:00. Phone 992, John Van Gerpen. g19t3*

RUG AND UPHOLSTERY shampooing. Vacuum cleaners repaired. Write Flurer's Sales & Service, Clarion, Ia. g18tf

BEST VALUE IN ARTIFICIAL Breeding. North Iowa Breeders service award winners. For service, call 506 Belmond or 123 Kanawha. Lester Anderson, Technician Manager. 9 years continuous service. g27tf

FRIGIDAIRE sales and services. Elliott Hdw. & Appl. Belmond Phone 309. g17tf

WE WILL SERVICE and repair your sewing machine, any make. Win's Watch and Sewing Machine Repair Service. Phone 6667. g9tf

BRING YOUR WATCH to Win's for dependable repair service.

WINDOW GLASS, storm sash repair at Gambles. g51tf

EXPERT APPLIANCE Service. Small or large units. Phone 309 Walrod Appliance Repair Service. g5tf

KEYS MADE while you wait. Walrod's Gun Shop. 216 River Ave. S g45tf

We Welcome evening appointments for diamond selection, phone 455. All sales are strictly confidential. Dougherty Jewelry. g40t1

MAYTAG sales and service. Elliott Hdw. & Appl. Belmond, Phone 309. g17tf

Cards of Thanks

I wish to thank all my friends, relatives and neighbors who remembered me with cards, gifts and flowers on my birthday. Mrs Geo. D. Pals. 21t1*

I wish to thank all my friends and relatives for remembering me with cards, gifts and flowers while I was in the hospital. A special thanks to the doctors, nurses and aides for their wonderful care, to the blood donors and to Rev. Heinzig for his visits and prayers. It was all very much appreciated. Mrs. Don Friesleben. 21t1*

May we take this method of thanking our neighbors and friends for their kind expressions of sympathy in our bereavement. Special thanks to Rev. Miller and to the doctors and nurses at the Belmond hospital. These expressions have been deeply appreciated. The family of Lyle Green. g21t1

FOR SALE — Formal with matching redingote, size 14. Phone 288. g21t1

A big thank-you to all who called on me, sent cards, flowers and gifts while I was hospitalized. These gestures are deeply appreciated. Thera Fitts. 21t1

Ag. Class to Hear Economist Speak

W. J. Turner, extension agricultural economist from Iowa State university at Ames, will be speaker at next Monday evening's meeting of the adult night school class in agriculture. He will discuss the type of livestock program best suited to a 240-acre Wright county farm.

As usual, the meeting will start at 7:30 o'clock at the high school shop building and visitors will be welcome.

Darwin Schroeder, class director, observes that economists have widely expressed the opinion that most present-day farms have too much machinery and not enough livestock.

It was brought out at the Feb. 8 meeting of the adult class that expansion of farming operations can take the horizontal form of adding more land, or the vertical form of increasing the livestock program.

Records of the Central Iowa Business association, Mr. Schroeder says, show that of the association's affiliate farms those with good livestock programs show the highest management return per man. There are even examples of a 120-acre farm with a good livestock program bringing a better management return than a 240-acre farm with an inadequate livestock program.

BHS Chapter Has 33 Members—

Future Farmers Mark FFA Week

Members of Belmond High school's Friendly Service chapter of the Future Farmers of America are joining this week in observance of National FFA Week, which seeks to focus attention on the Future Farmers and their activities.

Adolph Ehresmann is current president of the BHS chapter of FFA, whose advisor is Darwin Schroder, vocational agriculture instructor. Other officers are:

Allen Payne, vice president; Dwight Mennenga, secretary; Charles Soma, treasurer; Dennis Barkema, reporter; and Tim Downs, sentinel.

Mr. Schroeder says Friendly Service chapter has 33 members. Their training in FFA gives them experience in parliamentary procedure and the conduct of their own organization. Personal farm projects carried on in conjunction with their class work add appreciably to the knowledge they gain in the classroom.

"Vocational agriculture and the FFA constitute a most effective program for training boys to be good farmers and helping them to become established in farming," Mr. Schroeder declares.

"In view of the nation's need for new farmers," he adds, "it is fitting that recognition be given these young men who are preparing for careers in farming. Encouragement at this time will do much to stimulate them to harder work and greater achievement."

This nation must have a constant supply of new farmers to replace those who die, retire, or otherwise leave the farm, Mr. Schroeder points out.

"These must be men with experience and training," he continues, "for the sucessful farmer today is a scientist and businessman, mechanic and laborer; and he must also be capable of leadership in affairs of his community.

Generally they must be men who have begun farming at an early age, so that by the time they are ready to marry and start a family they will be firmly established in a farming program that promises a good future. In providing this kind of a start, the FFA plays a very important role in providing essential training."

TWO BHS SENIORS INVITED TO VIE FOR SCHOLARSHIP

Nancy Gallagher and Clark McNeal, BHS seniors, have been invited to participate in the William Fletcher King Scholarship competition Saturday at Cornell college, Mount Vernon. Each will compete for an award among the two $4,000 and two $2,000 scholarships granted annually to outstanding entering freshmen at Cornell. They will participate in tests, interviews, and meetings with members of the Cornell faculty.

Robertson High In Pin Tourney

Eleanor Robertson of Chapman's One-Stop bowling team took over the top spot in both singles and all-events of Class B at the state women's bowling tournament at Waterloo a week ago Sunday. She had a fine 532 in the singles, helping her achieve a total of 1,492 in all-events.

While neither score is likely to stand up during the length of the tournament, which extends into May, both are highly respectable for Class B and should give the local bowler a good "money spot" in the final standings.

What Gives
A CLASSIFIED AD
It's "MAGIC" Power
To Bring Response
IT'S BECAUSE
THEY ARE READ
BY MORE THAN
MAGIC IN WANT ADS
12,000 Readers
OF THE
Belmond Independent
AND ITS COMPANION THE
Belmond Buyers Guide
EVERYBODY WHO READS
THE
CLASSIFIED ADS . . . In 3,963 Homes
IS
LOOKING FOR
A BARGAIN
THAT'S WHY THEY GET
FAST ACTION
FAST ACTION FROM WANT ADS
RING RING
IT'S NO TRICK AT ALL
TO PLACE YOUR CLASSIFIED AD
-PHONE-
331
OR BRING IT TO THE OFFICE OF THE
Belmond Independent

ALEXANDER NEWS

MRS. H. B. JANSSEN

COMMUNITY METHODIST CHURCH

Rev. B. R. Price, pastor
Church school 10:00 a. m.
Morning worship 11:00 a. m.

Thursday evening, Feb. 25 — Under 80's.

Monday, Feb. 29 — Father-Son Banquet.

REFORMED CHURCH

Rev. J. Hoekstra, Pastor
Morning worship 9:30 a. m.
Sunday school 10:45 a. m.

Offering for mission work in Africa.

Evening praise at 7:30 p. m.

Wednesday, 7:00 p. m. Catechism classes Grades 1-9. 8:00 p. m. 10th grade catechism.

Thursday, 7:30 p. m. — Young People's League. Leader: Judy banquet.

Friday, March 4, at 2:00 p. m. — The ladies of the church are invited to attend the World Day of Prayer Service at the Zion Reformed church, west of Chapin.

George Wenzel and Dick Dirksen were named to serve as trustees. Harold Eckhoff was recently ordained and installed as a deacon.

Kenneth Myers with four other Franklin county men is in St. Louis, Mo., attending the National Rural Electric convention.

Mr. and Mrs. Merlin Braun and children of Sheffield have moved into the farm home vacated by Mrs. Delores Dorenkamp and family.

Mr. and Mrs. Delbert Tinkey and son of Mankato, Minn., and Mrs. Harold Bryan and children of Plainfield were Saturday overnight and Sunday visitors in the Will Tinkey home. Other Sunday visitors were, Mr. and Mrs. Loren Tinkey of Hampton, Mr. and Mrs. John Halfwassen and sons and Mr. and Mrs. Marvin Jaacks and children.

Rev. and Mrs. Kenneth Hardin of Chapin and Mrs. Addie Hardin of Hampton were Friday evening visitors in the Laurel Burger home.

Glenn Myers of Davenport was a weekend visitor in the home of his parents, Mr. and Mrs. Kenneth Myers.

Fred Wenzels, Sr., Observed Wedding Anniversary Sunday

Mr. and Mrs. Eldred Tabbert and children of Osage, Mr. and Mrs. Tony Servantez and children of Mason City, Joice Bruns of Latimer, Wayne Zeigler of Kanawha, Mr. and Mrs. Fred Wenzel, Jr., and children, Mr. and Mrs. George Wenzel and children and Betty Mennenga, all of Belmond, were Sunday guests in the Fred Wenzel, Sr., home in honor of their wedding anniversary.

Mrs. Laurel Burger and T. O. Markwardt visited Wednesday afternoon with Mrs. W. N. Nicholson in the hospital in Grundy Center.

Mr. and Mrs. George Blau visited Monday in the A. L. Hayden home in Fort Dodge.

Mrs Dick Schmidt, Mrs. Otto Ostendorf, Mrs. Clyde Blau and Mrs. John Blau were Thursday visitors in the Mrs. Tillie Pals home in Meservey honoring her on her birthday.

TWO BABIES BAPTIZED

Loren Keith Wenzel, son of Mr. and Mrs. Fred Wenzel, Jr., and Daryl Bennie Dorenkamp, son of Mrs. Delores Dorenkamp and the late Daryl Dorenkamp, were presented in baptism at the Reformed church last Sunday morning.

Mr. and Mrs T. O. Markwardt were Friday visitors in the Willis Nicholson home at Woolstock.

Mr. and Mrs. Richard Eckhoff and children attended a farewell pot-luck dinner Friday evening in honor of the Vernon Swensons in their home near Belmond.

Betty Vannasse spent the weekend in the Herbie Ross home at Dows.

Mr and Mrs Bruce Banwell of Clarion and Beth Sheffield of Belmond were Sunday guests in the Gaehart Hopkey home, celebrating the Banwells' second wedding anniversary.

Mr. and Mrs. Laurell Burger were Friday guests in the W. A. Lauritzen home at Austin, Minn., honoring Mrs. Lauritzen on her 75th birthday.

Mrs Harold Shipley and Connie of Boscobel, Wis., visited a few days in the Henry Stoffer home in Sheffield and in the Henry Koenen home. They were called here by the illness of Mrs. Shipley's mother, Mrs. Henry Stoffer, confined to the hospital in Hampton.

Mr. and Mrs. Jelto Dirksen and sons were Sunday guests in the Loren Kalkwarf home at Belmond, celebrating the sixth birthday of Charlotte Kalkwarf.

Mr. and Mrs. George Barkema, Mrs. George Schulte, Gilbert Schulte and Clyde Janssen attended the basketball tournament Saturday evening held in Webster City. Northwestern college of Orange City vs. Marshalltown and Ellsworth of Iowa Falls vs. Eagle Grove were teams playing. Jim Barkema; son of Mr. and Mrs. George Barkema, a Northwestern college student, attended and with five other students spent Saturday and Sunday in the Barkema home, returning Sunday afternoon to Orange City.

FRANK TOLENTINO DIES

Frank Tolentino, husband of the former Edith Beenen of Alexander, died last week at Chicago, Ill. Funeral services were held there Friday. Surviving are his widow; a daughter, Mrs. Nicholas (Gloria) Balica; and a son, Freddie; also a granddaughter.

ALEXANDER BLUEBIRDS

February meeting of the Alexander Bluebirds 4-H club was held at the home of Joan Hofacre. The leaders showed the right and wrong clothing for men and boys by the use of clothes models.

A demonstration "Setting in Sleeves" was given by Joan Hofacre. Linda Greenfield, Delorus Hopkey, Joan Hofacre and LuRay Price gave a report on the Mock Night Club.

For group activity the members discussed the Rule of Fourteen, which indicates if a girl is overdressed.

Lunch was served by Mrs. Marion Hofacre and Joan Hofacre.

Nine members, four mothers and two leaders were present.

Diana Myers
Reporter

CHURCHES

ST. JOHN LUTHERAN CHURCH

William Heinzig, Pastor
Robert Hein, S. S. Supt.

9:30 a. m. Sunday school and Bible classes.

10:30 a. m. Divine worship.

9:00-11:30 a. m. Saturday — Confirmation instruction.

IMMANUEL REFORMED CHURCH

Rev. Julius Brandt, pastor
Benjamin Suntken, S. S. Supt.

9:30 a. m. — Worship service. Sermon title: "Hear the Words of the Holy Spirit." Scripture text: Rev. 3 32.

Sunday school following morning service.

7:30 p. m. — Worship service. Sermon title: "The Sinner and His God." Scripture text: Psalm 51.

Monday, Feb. 29 — 7:00 p. m. Catechism classes. 8 15 p. m. Consistory meeting.

Wed., March 2, 1:30 p. m. — Ladies Mission Guild

Thursday, 7:30 - 9:00 p. m. — Choirs and Youth Fellowships. Thursday, March 3—7:00 to 7:30 p. m World Day of Prayer choir practice at Methodist church.

BETHANY REFORMED CHURCH

Rev Elmer Vander Ploeg, pastor
John Davids, S. S. Supt.

Sunday school at 9:30.

Morning worship at 10:45. Sermon: "Men of Distinction." Text: I Timothy 6:11.

Evening worship at 7:30. Sermon: "The Power of the Word of God." Text: II Kings 2:21, 24.

Thursday, March 3 — Helping Hand Society will meet at 2:00 p. m

Thursday — Highschool catechism at 7:30; Choir practice at 8 15.

Friday, March 4 — The World Day of Prayer service will be held in the Methodist church at 7:30. All are urged to attend

Saturday — Catechism at 1:30, 2:15; 3:00.

CONGREGATIONAL CHURCH

Rev. William H. Hill, Minister
Stephen Hinman, S. S. Supt.

10:00 a. m. — Sunday school.

11:00 a. m. — Worship service. Sermon — "What Lent Should Mean to Us."

Saturday, 9:30 a. m. — Confirmation class.

Thursday, 2:00 p. m. — Women's Fellowship. 7:30 p. m. —Pilgrim Fellowship. 7:30 p. m. — Trustees and treasurer will meet in the minister's study. 8:00 p. m. Choir rehearsal for Easter music. All interested in singing invited.

Friday, March 4 — World Day of Prayer Service at the Methodist church.

ST. OLAF AND TRINITY LUTHERAN CHURCHES

Trinity

Rev. Oscar Laaveg, Pastor
Sunday school 10:00 a. m.
Church service, 11:00 a. m.

St. Olaf

9:30 a. m — Divine worship.
10:45 a. m. — Sunday school.

Thursday, 8:00 p. m. — Choir rehearsal.

Ladies Aid will meet Thursday, March 3, at 2:00 p. m. The lesson leader is Mrs. Ray Pulver and the hostesses are Mrs. Tolford Johnson, Mrs. Norris Soma and Mrs. Walter Hotvet. Members please bring your mission boxes.

FUNDAMENTAL BAPTIST CHURCH

Harry A. McKinney, Pastor
Paul Hickman, S. S. Supt.

Sunday Bible school at 9:30 a. m.

Morning worship services 10:30 a. m.

Baptist Youth Fellowship at 7:15 p. m.

Evening gospel hour at 8:00 p. m.

Prayer meeting on Thursday

METHODIST CHURCH

Rev. M. L. Jones, Pastor

9:45 — Sunday school classes for all ages.

11:00— Morning worship

We welcome all who have a desire to worship with us.

Thursday, 7:30 p. m. — Adult

ST. FRANCIS CHURCH

Rev. R. A. Ormsby, Pastor

Late Mass at 10:00 o'clock on the second and fourth Sundays of the month.

Early Mass at 8:00 o'clock on the first third and fifth Sundays of the month.
early Mass on Sunday.

Confession Saturday and before

READ THE CLASSIFIEDS

Belmond Locals

Mr. and Mrs. Ralph Musselman and Mr. and Mrs. Delmar Dayton and Denise, all of Fort Dodge, were visitors a week ago Sunday in the Glen Musselman home.

Mr. and Mrs. Jim Thomas of Klemme visited Friday evening with Mr. and Mrs. Gerald Ersland.

Mrs. Dale W. Beck of La Mesa, Calif., spent Monday overnight in the Clair Bonte home. The Becks were former Belmond residents.

Mr. and Mrs. Alva Sibert of Mason City visited Sunday in the Gerald Ersland home.

Mr. and Mrs Jens P. Johnson visited in the Willard Johnson home at Rochester, Minn., Friday and Saturday. They attended a performance of the musical "The Pajama Game" put on by about 100 junior college students. Willard was musical director of the production.

Mr. and Mrs. Harry Lauen, Barbara and her friend Kathy and Mrs. Janet Sands, all of Minneapolis, Minn., were weekend visitors in the Bert Lauen home. Mr. and Mrs. Marvin Lauen of Manly joined them on Saturday and were supper guests.

Mr. and Mrs. Paul Quigley and family and Mr. and Mrs. Clyde Ambrose of West Des Moines and Mrs. Clarence Bohlen of Cresco spent the weekend at the Mrs. Hena Kinseth home.

Mr. and Mrs. Paul Jackson of Ames spent the weekend in the home of her parents, Mr. and Mrs. Chris Wagner.

The Royal Neighbor lodge met at the home of Mrs. Eunice Walton Monday afternoon.

Mr. and Mrs. Keith Madsen with Mr. and Mrs. Henry Modderman of Alexander, Joan Modderman of Mason City and Mr. and Mrs. Denver Scofield of Rockwell were guests Saturday and Sunday at the Lyle Larsen home at Royal.

MANY PEOPLE PAY THEIR BILLS PROMPTLY TO KEEP THEIR RECORD GOOD AT THE CREDIT BUREAU
Credit Bureau of Wright County
Clarion, Iowa
M. McClelland, Secy.

Professional and Business DIRECTORY

VISUALINER
STEERING SERVICE
FRONT END ALIGNMENT
PHONE 328
LEN SHELDON
Chevrolet Co.

Roy A. Henderson
LAWYER
Belmond, Iowa
PHONE 372

Dr. Paul A. Rietz
Optometrist
Phone 379 for Appointment
Office in A. C. Hanson Building

Life Insurance
Equitable Life of U. S.
● MORTGAGE ● RETIREMENT
● EDUCATION ● PROTECTION
R. W. COURSON AGENCY

Blue Cross
Blue Shield
—Representative—
GEO. T. CUMMINS
PHONE 685
BOX 216—GARNER, IOWA

TED ZOOK
GENERAL CONTRACTOR
Solar Windows & Doors
LaPax Awnings
Dial 287 Belmond, Ia.

Dr. W. W. Welsbrod
Chiropractor
OFFICE HOURS
8 to 5 Mon. Through Sat.
Open until 9 Mon.-Wed.-Fri. Evenings
X-RAY and NCM
Office Ph. 6431—Res. Ph. 6437

BELMOND VETS' CLUB
OPEN DAILY EXCEPT SUNDAY 2:00 P. M. TO 11:00 P. M. VETERANS AND SOCIAL MEMBERS ONLY

Peter C. Daniels
Contractor
Phone 8390

LOANS!
● For Winter Needs
● For Holiday Expenses
● For Any Purpose
Phone—Write—Come In
Iowa Finance Co.
102 SOUTH MAIN
PHONE 13 CLARION, IA.

YOU CAN PURCHASE A NEW
FRIGIDAIRE REFRIGERATOR
OR
FOOD FREEZER
FOR
25¢
PER DAY
AND
NO DOWN PAYMENT
SEE
"The Do-it Yourself Store"
ELLIOTT HDWE. & APPLIANCES
THE PLACE TO GO FOR THE NAMES YOU KNOW
☎ 109 BELMOND, IOWA

eye it, try it... buy it
NOW
OK USED CAR PRICES WERE NEVER BETTER!

1953 CHEVROLET 2 door, Heater, Automatic	$475
1953 CHEVROLET 4-door, Radio and Heater	$500
1954 FORD V-8 4-door, Radio and Heater, OD	$600
1954 CHEVROLET 4-door, Radio, Heater, Completely Overhauled	$650
1954 CHEVROLET 4-door, Radio, Heater, Nice	$650
1955 MERCURY 4-door, Radio, Heater, Automatic	$1025
1956 CHEVROLET Bel Air, 2-door Hardtop, Radio, Heater, Automatic	$1425
1959 CHEVROLET 4-door, Nomad Station Wagon, Lots of Extras	$2800
1958 CHEVROLET 2-door Bel Air, Radio, Heater, Automatic	$1795

IMMEDIATE DELIVERIES
ON 1960 CORVAIRS, CHEVROLETS
Len SHELDON CHEVROLET CO.
Phone 328

Did You Know?
that today a diabetic can live out his normal life expectancy on a drug whose daily cost is little more than half the price of a package of cigarettes
SEE YOUR DOCTOR FIRST . . .. HIS KNOWLEDGE IS THE KEY TO HEALTH
NOLAN
Rexall
DRUG
PRESCRIPTION SPECIALISTS

IT'S TIRE TRADE TIME

SPECIAL TRADE-IN PRICES ON
ATLAS TIRES
AT
LLOYD'S
STANDARD SERVICE
PHONE 597

Move In Now...

4 bedroom modern home on corner lot and near school	$7,000
3 bedroom modern home on pavement with enclosed porch, garage, 1½ bath	$9,500
3 bedroom home 1½ baths, carpeted, 2 porches, attached garage, near school	$10,500
3 bedroom, carpeted, enclosed porch—close in	$11,000
5 bedroom modern home, one of the better older homes in this city. Pavement 2 sides of corner lot, near school	$12,000
3 bedroom carpeted home with two story garage, just listed, newly remodeled	$15,500
3 bedroom modern home, one of Belmond's newer homes that is well kept up. Bath and a half, attached garage	$15,900
4 bedroom modern home, has just been redecorated throughout, garage. Can be bought on contract.	$16,000

R. W. Courson Agency
Phone 451 Insurance Real Estate

Johnston Funeral Home
AMBULANCE SERVICE
DIAL 7811

$30,000
FURNITURE STOCK LIQUIDATION SALE CONTINUES
20% 50% 70%
SAVINGS ALL THROUGH THE STORE
12 MONTHS TO PAY
NO CARRYING CHARGES
U-HAUL
SAVE 5% MORE
KENNEDY
FURNITURE PHONE 6111

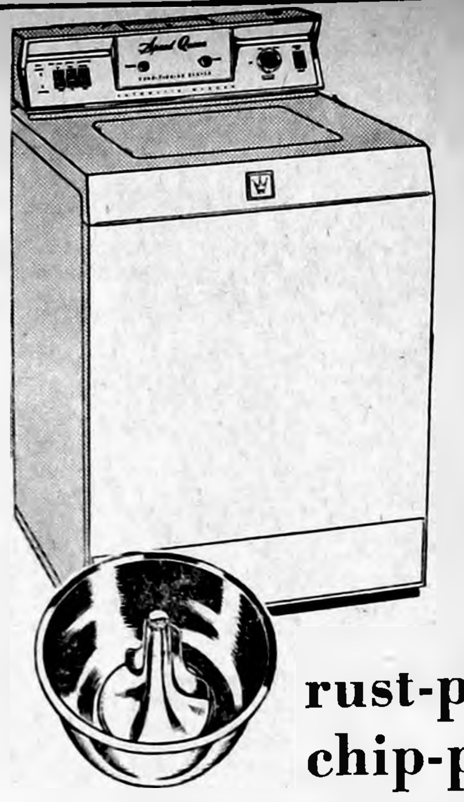

IT'S THE NEW 1960
SPEED QUEEN
With All The NEW FEATURES
rust-proof, chip-proof
STAINLESS STEEL TUB
plus
- Adds bleach and rinse conditioners automatically
- Complete choice of cycles for all fabrics and soil conditions
- Exclusive 4-way system for lint and sand removal
- Special "drip-dry" cycle
- Special woolen cycle
- Soap Saver
- Improved Suds-Saver
- 5 Year Transmission Guarantee

SEE THE MODEL A21
REG. PRICE $319.95
SALE PRICE........ $249.00
Belmond Hardware
LLOYD PHONE 590 JOHN

READ THE CLASSIFIEDS READ THE CLASSIFIEDS

LET'S
Dicker 'n Deal
Yessir, we've got some real good, clean USED FARM MACHINERY that's going to be moved, because we're in the dickerin' mood. So, look over this list and come in and see Veach for a good buy on
USED MACHINERY
IT'S ALL READY TO GO TO WORK FOR YOU

TRACTORS

1953—60 Overhauled and Painted	$1775.00
1953—60 Overhauled and Painted	$1725.00
1955—50 Power Steering	$1775.00
1954—50 Overhauled and Painted	$1275.00
1949—A Overhauled	$ 900.00
1951—B Overhauled and Painted	$ 875.00
1950—B Overhauled and Painted	$ 800.00
1948—B Powr-Trol Roll-O-Matic	$ 750.00
1947—B Overhauled and Painted	$ 700.00
1946—A Good Rubber, Starter	$ 575.00
1946—B Starter, Lights, Six Speeds	$ 450.00
1942—A Overhauled, Good Rubber	$ 375.00
1942—B A Good Tractor	$ 225.00
3—IHC F-20's, Choice	$ 100.00

PLOWS

J. D. 3-14", Hyd., New Style Bottoms	$350.00
J. D. 3-14", Clutch, New Style Bottoms	$350.00
J. D. 3-14", Mounted w/3-point hitch	$360.00
Oliver 3-14" trip bottom	$275.00
J. D. 2-14", New Hydraulic	$100.00
1—IHC 3-14" Plow Chief Bottoms	$275.00
1—IHC 3-14" Old Style On Rubber	$ 75.00

DISCS

J. D. 18', 18" Blades	$250.00
J. D. 11', Heavy Tande m	$150.00
J D. 15', Like New	$100.00
J. D. 15', Will Do The Job	$ 50.00
IHC 18', Hydraulic	$150.00
IHC 18', A Good Disc	$100.00

MISCELLANEOUS

J. D. — L Spreader	$300.00
J. D. — H Spreader	$175.00
44' Kelly-Ryan elevator w/gas engine	$165.00
J. D. No. 5 Mower	$175.00
Humboldt Loader	$ 75.00
Horn Loader	$100.00
Super Six Loader	$ 75.00
M & M 4-Row Planter w/fert. attach.	$125.00
J. D. 490 Planter w/fert. attach.	$200.00
IHC 4-row Planter w/fert. attach.	$225.00
A. C. Wheel Wts.	$ 20.00

SILVEY
IMPLEMENT COMPANY
JOHN DEERE SALES AND SERVICE
PHONE 569—BELMOND

EDITORIALS

Brethren, if a man be overtaken in a fault, ye which are spiritual, restore such an one in the spirit of meekness; considering thyself, lest thou also be tempted. — Gal. 6:1.

State Rehabilitation Gives Disabled A "Chance"

When we turn down a pan-handling "deaf mute" (and we turn 'em ALL down), we rarely, if ever, receive a look of indignation from the rejectee. Maybe it's our imagination, but it has struck us on more than a few occasions that the ready smile that was a response to our refusal of alms implied a joke shared between us and the "mute." We've suspected the guy (or, occasionally, the gal) was admitting to himself, "Here's a bird who's not so dumb."

The fact of the matter is, we much more readily reach for a coin to hand an out-and-out, unemployable bum than a person who flaunts an actual or pretended physical handicap as an excuse for mooching his way through life.

We pity the bum. His rags, his lethargy, his downcast or shifty eyes make it evident that life has whipped him. Whether this state of affairs is his own fault, or whether family background, environment or other circumstances brought it about is neither here nor there. He's a beaten man, and we give in thankfulness that we do not share his lot.

This sentimentality is not evoked, however, by the jaunty, well-dressed "handicapped" individual who offers us a nickel gimcrack for the quarter, four-bits or buck we might see fit to slip him. He's a moocher by choice, not necessity.

Last year through the division of vocational rehabilitation of the Iowa department of public instruction, 1,253 disabled Iowans received training, counseling and related rehabilitation services that fit the large majority of them for gainful employment.

While it was difficult to compute dollar earnings for the 31 housewives, 35 farmers and 19 family workers, the other 1,168 after rehabilitation were earning at a rate of $3,251,716 a year. Of 400 who before receiving special training and counseling were getting public assistance at a rate of $636,552 annually, only 80 remained on public assistance and their benefits from the public purse were reduced to $93,048 annually.

The 655 who were gainfully employed before vocational rehabilitation were averaging $1,200 in annual income. After getting aid and guidance, they and those who had battled their way off the relief roles were earning at the average annual rate of $2,784. What they had gained in self respect, in addition to income, is incalculable.

By job classification, the types of work these disabled Iowans went into included the following: professional (59), semi-professional (40), managerial or official (27), clerical (198), personal services (134), skilled occupations (181), semi-skilled occupations (186), building service (65), agriculture (92), unskilled occupations (98), salesman (51).

The division of vocational rehabilitation stands ready to help any Iowan who needs its services — including those "handicapped" beggars who find their way of life more pleasant then working for a living.

Riehm Will Need Party Support to Unseat Coad

Attorney Curtis G. Riehm of Garner should be rated high on the list of Iowa's most determined Republicans. This week he tossed his hat into the political ring to fill the void that had previously existed for want of a GOP opponent audacious enough to buck Congressman Merwin Coad in the 6th District.

Two years ago, Mr. Riehm took a sound whipping in contending with Bob Waggoner of Fort Dodge for the 6th District Republican nomination. It must have cost Curt a pretty penny to make his unsuccessful run in the primary — and it is indicative of strong convictions on his part that he is willing to try again.

It should be of more than casual concern to Republicans interested in the welfare of their party to determine what they can do to mend their fences that were so badly trampled by the Democratic stampede of two years back.

Mr. Riehm should have one advantage over Bob Waggoner. There was never much question but what the Fort Dodge recruit was a strong choice of the GOP's conservative "inner guard" to make the run against Coad in 1958. (That this was the case has since become patently clear by the "political payola" of a well-paying Civil Defense Administration job for Waggoner as a reward for his ill-starred effort.) Curt, while a staunch Republican, is his own man insofar as obligation to any particular faction in the GOP is concerned.

That should appeal to some of the Republican ticket-splitters who abandoned Waggoner in the November election. And he was abandoned by PLENTY. Of 26 counties in Iowa where one party or the other has shown a 10 per cent shift in party support since 1900, EIGHT are in the 6th District; and this desertion of the Republicans cause was not apparent in the heyday of Rep. Jim Dolliver.

In all of these eight turn-coat counties, the switch has been to increased Democratic voting. Out of the eight 6th District counties, the biggest switch of all has been in Humboldt (21.2 per cent), Winnebago (20.3 per cent) and Wright (18.2 per cent). It would be our guess that the very larger part of the switch in this county transpired in the 1958 election.

The other 6th District counties that have reflected the same trend and the percentage of drift in the Democratic direction are: Boone (11 per cent), Calhoun (11.1), Hancock (12), Webster (12.3) and Hamilton (14.5).

We aren't ready to believe that Wright county has made a permanent shift to Democratic side of the policical balance sheet. We believe that Republicans remain in a very definite majority. Similarly, we're convinced that the 6th District is still essentially a Republican district.

But . . . and it's a very BIG but . . . Republican survival as the majority party in Wright county and the 6th District is going to rest importantly on the kind of candidates that can be attracted to run for office. And good candidates will be available only so long as they can count on thorough party support.

It is that sort of support that Curtis Riehm is gambling on as he volunteers to "send the hog after the hide" by running once more for the 6th District Congressional post. The GOP had better get behind him — or whoever the primary survivor might be, if opposition develops—or they're going to find the Democrats becoming so firmly entrenched that they'll be virtually impossible to dislodge.

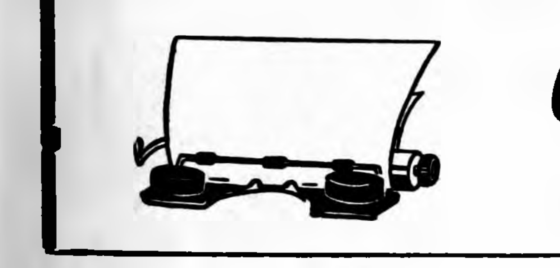

Clipped Comment

From the Typewriters of Other Editors

George Had A Different Problem

When George Washington was President he had a problem that he wouldn't have today. He headed a group of states and citizens who were so independent they were downright unruly. Under his leadership they had thrown off an oppressive government, and most of them were perfectly happy to tend to their own affairs with no help or interference from the new U. S. government.

Washington and several of his successors had to work long and hard to persuade those early Americans to give up a few local rights and powers in order to strengthen the infant nation.

MANY OF TODAY'S DECENDants of those rugged independents are willing enough to turn over local rights and powers to the federal government — if it will take over their local problems. They accept high taxes as a matter of course.

But in exchange they seem to expect that federal bureaucrats will somehow magically see that everyone has a good job, good pay, good home, good roads, good education, good health and carefree old age.

Washington's problem was to get the people to support the government. We doubt if it ever crossed his mind that a day might come when the people would expect the government to support them. — **Industrial Press Service**

Skills vs. Cash

When one thinks of foreign aid he thinks, usually, of the billions the United States spends annually, some of which appears to be wasted. But foreign aid does not always mean vast sums; in the case of the technical assistance experts from the United Nations, much is being accomplished for very little money.

In a condensation from Western World, the January Reader's Digest describes how a technical assistance expert in Afganistan doubled grain harvests by teaching farmers to use scythes instead of sickles.

IN THE HIMALAYAS, ANOTHER expert greatly increased the production of timber from the mountain forests by showing the people that they didn't have to carry out the trees on their backs — simply wait until winter, and slide them down on the snow.

The United Nations Expanded Program of Technical Assistance spends about one per cent of what the United States spends every year in nonmilitary foreign aid.

This idea of supplying skills rather than unlimited sums of cash ought to appeal to every United States taxpayer. — **Cleveland Plain Dealer**

Soil Bank Robbery

For Americans wondering why the U. S. soilbank program has not been more successful in holding down the staggering farm surpluses, U. S. Comptroller General Joseph Campbell had an answer last week:

Of the 23 million acres that have gone into the soil bank, nearly one-quarter (or 5.4 million acres) of the "idle" land had not been producing crops anyway.

Non-productive land has taken a $270 million bite in five years.

Bad law or bad administration? — **Independence Bulletin-Journal**

Read the Legals?

Do you follow the legal publications in the News-Tribune?

We hope you do, for they are one of the most important parts of your county paper. You won't find home-town legals in any of the daily papers you get.

Last week, for example, the N-T carried the proceedings of the first two town council meetings of the year, since organization of the new council.

BUT COUNCIL PROCEEDINGS are only part of the legals. There are county board proceedings, school board reports, etc., all required by law to be published regularly for the information for you, the citizen.

Practically every issue of the N-T contains some legals; often there are several columns of them. Watch for these special publications; they're specially for you! — **Britt News-Tribune**

We're Lucky, Too!

An indication of the times were notices published in last week's Northwood Anchor by the creameries at Northwood and Hanlontown. Both were advertising annual meetings at which the principal business would be the dissolution of the creamery associations. With the local creameries it is becoming a question of survival of the fittest . . . and largest.

AS THE EXPENSES AND OVERhead eat up the margin that formerly went back to the dairy farmers on their milk and cream the creameries run into financial trouble. Forest City is fortunate to have a well established, progressive cooperative creamery and dairy — it's a home-town industry! — **Forest City Summit**

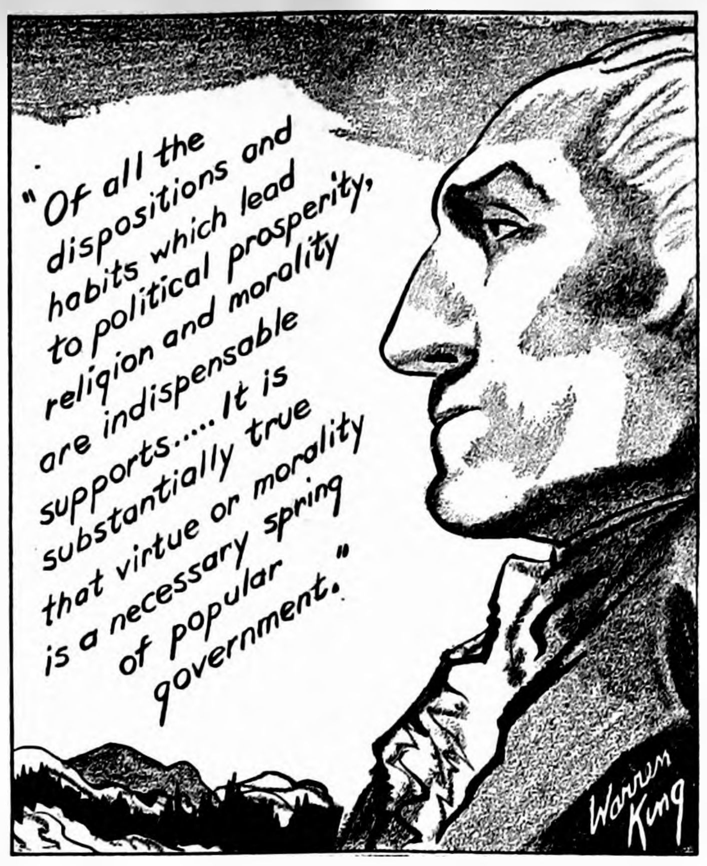
"Of all the dispositions and habits which lead to political prosperity, religion and morality are indispensable supports..... It is substantially true that virtue or morality is a necessary spring of popular government."
Warren King

LEST WE FORGET

SCANNING THE HORIZON

WITH YE ED

GET THE SCOUNDREL!—

Something over 20 years ago, the poet Arthur Guiterman wrote the following poem as the answer to the nation's ills. His tongue-in-cheek attack on the man in the White House has been outdated hardly a whit by the passing years; and "Ike" unquestionably would assure you that it represents the political theory of all too many people. We're grateful to Ella Luick Bliss for passing it on to us. Here 'tis . . .

If Wall Street grabbed your
final cent,

That's right, impeach the President.

If Europe seethes with discontent,

Denounce the cause — our President.

If China lacks a government,

Remove our laggard President.

If what you loaned is keeping lent,

Charge that against the President.

If industry seems hellward bent,

One can't forgive the President.

You don't see where your money went?

Investigate the President.

If all you had is rashly spent,

You'd best accuse the President.

If malefactors won't repent,

Inveigh against the President.

If all the world is indigent,

Who made it so? Our President!

For droughts and wars are consequent

On blunders by the President.

So give your feelings proper vent

By growling at the President.

It helps us all and pays the rent

To sit and blame the President.

MANY HAPPY RETURNS—

Today the U. S. income tax is 47 years old. When it was born in 1913 it nibbled a moderate one to six per cent of the income that were subject to it. But how the baby grew! Today it gobbles 20 to 91 per cent. Anyone disposed to honor the occasion with a zestful "Happy Birthday" could well be suspected of having rocks in his head.

Yep, many happy returns, folks. (Got your final amended one in yet?)

THAT'S HOW IT STARTED—

An article in the February issue of the Journal of the Iowa State Medical Society gives some interesting insight on how several medical techniques that are very familiar today got their start.

For example, it was back about 1800 that a young Austrian physician chanced to notice an inkeeper rapping on a beer keg to discover to what level it was filled. A gleam lit the doctor's eye — and the next time he was faced with a case of lung congestion he simply tapped the patient's chest — a la beer keg — to learn how extensive the congestion was.

That should be an humbling thought as the doctor taps YOU with his knuckles the next time.

It was only a decade or so later when a French medico was stymied by the need to tune in on the chest sounds of an especially well-upholstered young woman — without getting smacked on the chops.

Watching some Parisian children tapping coded messages to each other over the length of a long wooden beam gave him the inspiration he so desperately needed.

He forthwith devised the first rudimentary stethoscope, which enabled him to listen to the young lady's heart at a convenient — and in the case at hand, safe — distance.

STRICTLY NO RELATION—

Friend of ours asked us the other day, "Your wife got a brother who drives truck for Decker's packing plant?"

We didn't have to inquire what prompted the question. We knew. For about a year and a half, a red truck emblazoned with "Decker's Iowana Hams" has been parking on practically every Tuesday over the noon hour (darned long noon hour, actually) on the railroad street east of Ye Ed's abode.

It's a quiet spot, is shaded by a giant cottonwood in the summer. We assume the driver is napping.

We have never once seen the fellow. He's out of sight when we come home for lunch — and still ditto when we return to the office.

The whole thing rather perplexes us. What does he do every Monday night that leaves him so tired out every Tuesday noon? We feel we should put a "stake out" on him sometime to at least find out what he looks like.

We'd just as soon he'd pick another place to park. But, on the other hand, if he suddenly stopped showing up it'd probably concern us equally as much. THEN we'd stew about why he WASN'T parking in the shade of our cottonwood any longer.

● **Regardless of who got the new** law for longer terms for county officers through, we think it is a long overdue measure. We hope it will be an incentive to attract more good people to seek public office at the local level — **Indianola Record-Herald**

from our EARLY FILES

AS REPORTED IN:
The Independent
The Herald-Press
And The
Iowa Valley Press

TEN YEARS AGO—

John Greenlander was selected this week by the county auditor, recorder and clerk to fill out the unexpired term of the late Alex Smith as District 1 supervisor.

—1950—

C. C. Christie has agreed to replace John Greenlander as mayorality candidate on the Citizen's ticket in the up-coming municipal election. Mr. Greenlander withdrew from the ticket upon his appointment as county supervisor.

—1950—

The Belmond Broncos last Friday night won undisputed claim to the North Iowa conference basketball championship by edging Britt in a double-overtime battle 40 to 38. Britt went into an early 15-0 lead and was ahead 19-2 before the Broncs got down to business.

—1950—

Harley Thompson has meen named to managership of the L&G Implement company. He succeeds Frank Caldwell, who resigned the position in order to operate one of the George Hake farms east of town.

—1950—

At a district court of honor held Sunday at Clarion, Life Scout pins were awarded to Dick Elliott and Edward Eccles. A First Class badge was awarded to Kenneth Eccles and Second Class badges to Roger Ubben, Paul Oberhauser, Samuel Leinbach, Jerry McMurray and Ronald Steenblock.

TWENTY YEARS AGO—

Farmers Grain company hatchery will hold its 6th annual Opening Day this Saturday. The first hatch will be off on March 11.

—1940—

W. C. Tyrrell, Sr., is in Belmond to celebrate his birthday with his sons, W. P. and W. C., Jr. The elder Tyrrell is 68 years old, but will be observing only his 17th birthday as he was born on Feb. 29.

—1940—

The thermometer dropped to 18 below zero last Sunday as Belmond was visited by one of the worst storms of the winter.

—1940—

In a poll of Iowa Democrats conducted by the Des Moines Register, it was found that Franklin Roosevelt is favored as presidential candidate by a number exceeding the total support given the next three candidate in order — Cordell Hull, Henry Wallace and James A. Farley.

—1940—

As a weekend special, Cleveland's offers all 15-cent brands of cigarets at a price of two for 25 cents and all other brands at 16 and 18 cents.

—1940—

Feature at the Lyric theater next Sunday through Wednesday will be "My Little Chickadee," starring Wm. C. Fields and Mae West.

—1940—

L. M. Helland Implement company lists in this issue all of the 173 farmers to whom the firm has sold McCormick-Deering tractors in the past four years.

THIRTY YEARS AGO—

J. H. Fetrow, for a number of years Pleasant township justice of the peace, is circulating nomination papers naming him as a candidate for mayor.

—1930—

Last Sunday afternoon and evening large crowds were present at the Lyric theater for the first showing of talking pictures in Belmond.

—1930—

M. J. Thoe, Harold Aigley and Chris Friesleben attended the auto show in Des Moines on Tuesday of this week.

—1930—

Gerhard Johnson is moving from a farm near Rowan to the Ole Thompson form near Olaf, which Clyde Wilkins is vacating.

—1930—

Supt. H. J. Williams went to Charles City last Saturday to referee the basketball game between Charles City and Mason City.

—1930—

The person who took the silk scarf out of the Hat Shoppe Saturday evening is known and is warned to return it to avoid the consequences.

—1930—

Notice is given that the annual school election will be held the second Monday in March, two directors to be elected to succeed Herman L. Schultz and G. F. Elder.

—1930—

The Milton Ramsey home is under quarantine for scarlet fever.

FORTY YEARS AGO—

Wednesday afternoon, Feb. 18, at the home of the bride's parents, Mr. and Mrs. W. J. Morse, occurred the marriage of Miss Susan Morse to Mr. Orphie Anderson. After a wedding trip, they will be at home to their friends March 15 on the Anderson farm west of Belmond.

—1920—

Miss Grace Richards resumed her duties as county home demonstration agent Monday after two weeks' illness with influenza.

—1920—

An election was held Feb. 17 to permit the citizens of Lakota to vote on whether they wished to change the name of their town back to Germania. The voters decided against the old name and in favor of the new.

—1920—

There is a rumor that a fine new hotel is to be built in Belmond. The Herald-Press has not yet been able to verify the rumor.

—1920—

Mr. and Mrs. Thayne Bailey have rented the Anderson house on north Race street, heretofore occupied by Otto Hanson and wife, who will move to the rooms above their Sweet Shoppe.

—1920—

The Congregational church last week received the specially made frames for their beautiful windows. An expert from Des Moines will put them in.

—1920—

George Goelz has resumed his old place at the OK Barber shop and is artistically decorating tonsorially his many friends who need his ministrations.

FIFTY YEARS AGO—

Sportsmen report that bullheads are dying by the hundreds at Elm lake.

—1910—

Beginning Feb. 15, rural letter carriers are no longer required to fumble for those loose coins in rural mail boxes. Patrons must now enclose coins left for postage in an envelope or other receptacle so they can easily and quickly be taken from the boxes.

—1910—

The BHS senior class inaugurated a new custom last Friday by appearing in caps and gowns. They will be worn the rest of the year and make up the regalia at commencement time. This custom will make it unnecessary for the seniors to go to the expense of all the finery we usually see on display at commencement time.

—1910—

Mrs. Ed Houck, who was severely bruised by falling through a trap door into the cellar, is slowly improving.

—1910—

E. M. Lathrop has bought the north livery barn of A. L. Fuller.

—1910—

O. D. Jenison has gone out of the blind pig business. Last week he marketed the blind pig which he found wandering around in the field last spring and which no one would claim. The children raised and cared for the pig and now they have $15.30 to add to their bank account.

Know Your Businessmen—

Dr. Rietz Starting on 11th Year in Belmond

Dr. P. A. Rietz is an optometrist today because his father-in-law was a school teacher.

Perhaps that statement could stand a bit of explanation. You see, "Doc" initially had in mind a teaching career for himself. But his father-in-law, Ray Williams, now retired and living at Rowan, had spent a lifetime in one phase or another of teaching and did NOT recommend a similar career for Paul.

In preparation for teaching music, Paul had attended the University of Iowa and Iowa State Teachers college each for one year when World War II came along. He was drafted in April of 1942 and spent the next 3½ years in uniform.

When he got "out" in October of 1945 Paul took the hand of Mr. Williams' daughter in marriage (on Armistice Day) AND the gentleman's advice to stay away from teaching. As an alternative, Paul enrolled at what was then the Northern Illinois School of Optometry in Chicago and zipped through a four-year course in approximately 32 months by skipping summer vacations.

Graduation day, Sept. 26, 1948, found him in South Dakota appearing before the state's board of optometry. His tests there completed, he came to Iowa and passed the board tests here. That gave him a two-state choice as to where he could hang his shingle—and Feb. 1, 1949, saw it waving in Belmond's prevailing northwest breeze.

His original office was in the frame building adjacent to Howell's Laundromat. He'd been established there only a month, however, when A. C. Hanson told Paul of plans he had to erect a two-office building and Al asked if he'd like to share the new quarters. That was most satisfactory with "Doc" and in June he moved into the location where he's practiced ever since.

Paul says that in the relatively brief time that he's been a general optometrist, two innovations have taken ahold that have affected — or promise to affect — his profession considerably. One was a technical advance, the other an esthetic one.

The first is the growing use of contact lenses. He says they have had little impact on this immediate area to date; he doubts that more than a meager handful of individuals in the Belmond trade territory are wearing contact lenses today.

But he foresees that the trend toward contact lenses will be more and more widely felt and that there's no question but what they are "here to stay." For one thing, only contact lenses can provide satisfactory vision to persons with certain optical defects. And for a second, they have a strong appeal for persons who object to wearing conventional glasses.

Should the demand for contact lenses become appreciable in the area he serves, "Doc" says he will take additional training in prescribing and fitting the devices. As matters stand, he can properly prescribe the necessary formulas for the making of such lenses — and considers that adequate for the time being.

While contact lenses are generally regarded as a revoluntionary new development in vision correction, "Doc" says the idea actually originated in Germany as long ago as 1870. Only in the past five or six years, though have advanced techniques prompted a popular demand for them.

DR. RIETZ — HE ONCE ASPIRED TO TEACHING CAREER

Compared to their cost of $250 to $300 only a few years ago, good contact lenses may now be obtained for about $175 — still a "high" price compared to the average of $25 to $30 for conventional glasses that make the same eye corrections.

The second innovation of late years is the ornate frame that has become so commonplace since World War II. While they don't enable the wearer to see any better, they do (particularly from the viewpoint of many women) permit them to "look" better. As a consequence, many persons whose vanity would not tolerate the pedagogical appearance that the ultra practical frames of pre-war days bestowed on the wearer very willingly don the fancy frames now so common.

Availability of "becoming" frames, "Doc" attests, have induced many a young lady to bow to the use of glasses who otherwise would have stumbled through life to preserve her attractiveness unmarred by a vision aid.

Paul generates a lot of enthusiasm when he talks about his profession. You gather he fosters no regrets that his father-in-law swerved him from a classroom career.

BILL THE MILKMAN - - - - - - - - - - - - - by BELMOND DAIRY

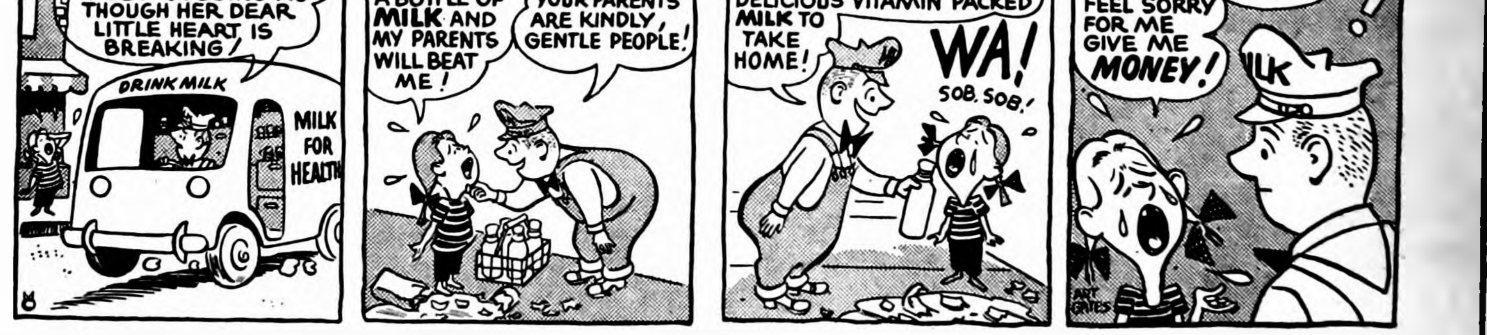
WHY THAT'S MARTHA NIBBS SOBBING AS THOUGH HER DEAR LITTLE HEART IS BREAKING!
DRINK MILK
MILK FOR HEALTH
SOB, I BROKE A BOTTLE OF MILK AND MY PARENTS WILL BEAT ME!
NONSENSE! YOUR PARENTS ARE KINDLY, GENTLE PEOPLE!
BUT HERE'S SOME COOL DELICIOUS VITAMIN PACKED MILK TO TAKE HOME!
WA!
SOB, SOB!
..OTHER PEOPLE WHO FEEL SORRY FOR ME GIVE ME MONEY!
ART GATES

When Martha grows a little older, she'll realize that there's no wealth so precious as health, and nothing builds health like milk!

Phone 324 or 544

BELMOND CO-OP CREAMERY

USE BELMOND BUTTER

The FINEST in Wedding Photos
MUELLER STUDIO
PHONE 94 CLARION, IOWA

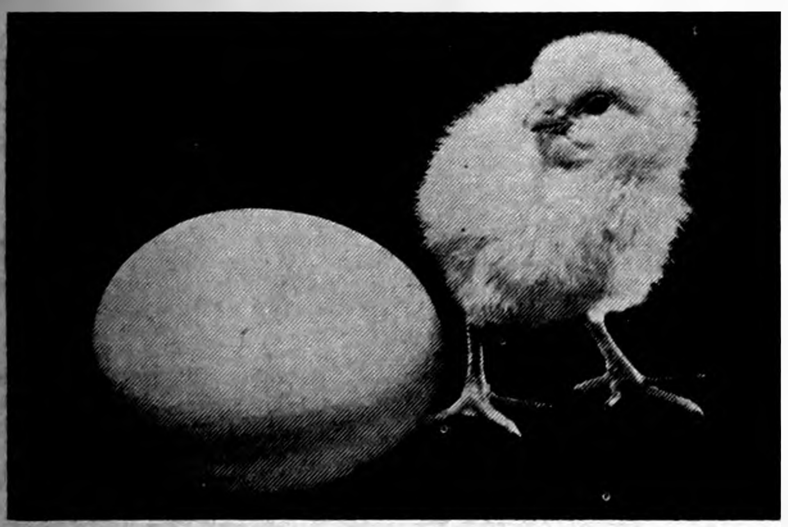

"Just think...I'll soon be laying GHOSTLEY PEARL Eggs like this!"

There's a smart chick! She knows a good egg when she sees one. And she has a lot to look forward to.

Smart egg-producers know good eggs when they see them, too. And, up and down the whole country, for over forty years, they've recognized and acclaimed the Ghostley Pearl as the symbol for eggs of premium quality . . . large, perfectly-formed eggs, with fine shells, high interior quality, absence of blood spots, and all the other characteristics that assure premium prices in today's expanding egg markets.

Order your Ghostley Pearls from us now, and get your "early order" discount. Then, next year, *you'll* have a lot to look forward to—premium prices for your eggs, and premium profits in your pocket.

THE GEM OF THE POULTRY INDUSTRY
the GHOSTLEY Pearl

MRS. CLARENCE MEYER—Phone 8523—Belmond

BULK
FEEDS
BULK FEEDS

CHECK-R-MIX

Our bulk feed service not only saves you time, work and money, but gives you the assurance of ALWAYS getting fresh, uniformly high quality feeds for your livestock & poultry.

OUR FORMULAS ARE PERFORMANCE-PROVEN

We'll deliver promptly to your farm or feed lot!

FARMERS GRAIN CO.

MICRO-MIXED
PURINA CHOWS
QUALITY...SERVICE

PHONE 498—BELMOND

MONEY IN YOUR HAND

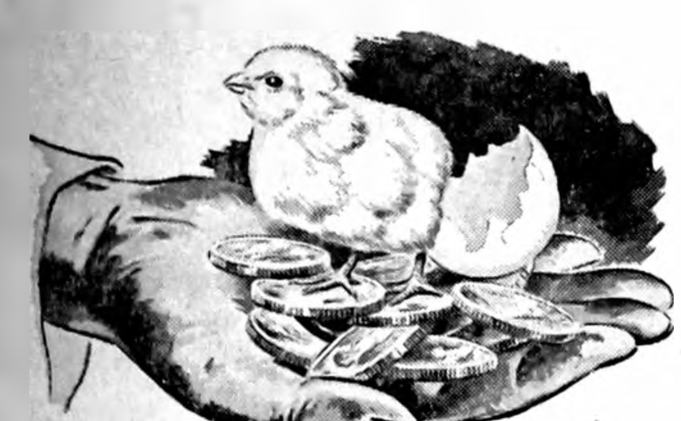

YOU'RE ON YOUR WAY TO

Greater Poultry Profits . . .

EXTRA EGG PROFITS . . . WHEN YOU ORDER

Hy-Line®
PRECISION GENETICS
. . . creates a harder-working layer

Hy-Line®
CHICKS FROM US

Creates a Harder Working Layer

Bred for greater livability, faster growth, earlier maturity. EGG PROFITS are going to be better this year.

Phone 44481 Or See

ALEXANDER
HATCHERY
"North Iowa's Largest"
ALEXANDER, IOWA

Riehm Announces Himself Candidate for Congress

Former State Representative Curtis G. Riehm of Garner yesterday announced his candidacy for election to the U. S. House of Representatives from the 6th District. He unsuccessfully opposed Robert Waggoner of Fort Dodge for the Republican nomination to the same office in the 1958 primary.

To date, Mr. Riehm is the only Republican who has tossed his hat in the ring seeking to oppose the Democratic incumbent, Congressman Merwin Coad of Boone.

Mr. Riehm's grandparents were pioneer settlers in Hancock county, where he was born 45 years ago and where he has practiced law since 1946. He worked his way through the University of Iowa to obtain both a Bachelor of Arts and Doctor of Laws degree. His entry into his profession was delayed by four years of service with the Army Engineers during World War II.

He represented Hancock county in the state legislature for two terms and during 1947-50 was Hancock county attorney. He is city attorney for both Garner and Kanawha.

He has been active in civic and community affairs. He is current president of the Winnebago Boy Scout Council. He belongs to the First Methodist church of Garner and is a member of the Rotary club, Elks ladge, American Legion, VFW, Masonic lodge and its Consistory and Shrine.

• • •

CURTIS G. RIEHM

Mr. Riehm has scored Congressman Coad for a "spendthrift voting record, disregard for sound fiscal policies" and "hypocritical voting" on both sides of many questions "to keep himself in office."

Fertilizer Meeting Slated This Evening at Clarion

A pile-up of spring field work has caused three important problems that will be discussed at a countywide fertilizer meeting to be held this (Thursday) evening in the basement of the First National Bank at Clarion. The meeting, sponsored by the Wright county extension service, will start at 8:00 o'clock.

Joe Stritzel, extension agronomist from Iowa State university at Ames, will discuss the use of commercial fertilizer on land to be plowed this spring. This discussion will bring out how soon and the maximum amounts that can be spread before plowing and the maximum amounts that can be used with either the split boot or disk opener type of fertilizer attachment on the corn planter.

Dr. Stritzel will also tell about recent research findings in the use of fertilizer — especially at the Clarion-Webster experiment farm and also obtained from research carried on in Wright county.

Extension Director Aaron Bowman says that with the pile up of field work for this spring, Wright county farmers are interested in the least field preparation for crops they can get by with and maintain yields. Dr. E. R. Duncan, extension agronomist from Iowa State university, will discuss the type of soil management required of an operator to grow continuous row crops.

Farm operators, as well as landlords, are urged to attend this meeting. It will deal with additional topics related to the sound use of commercial fertilizer.

● Belmond Locals

Mrs. Robert Coulson spent the first of the week in St. Paul, Minn., with the William Coulson family.

Mr. and Mrs. DuWayne Kalkwarf were visitors Sunday in the I. H. Ainslie home at Aredale. Diane Kalkwarf, who had spent the week with her grandparents, returned home with her parents.

Mr. and Mrs. Earl Watts were dinner guests a week ago Thursday evening in the Wesley Warner home near Goldfield honoring Patrick Warner on his 13th birthday anniversary.

(Crowded out last week)

Mr. and Mrs. Jim Thomas of Klemme visited Sunday evening in the Gerald Ersland home.

Mr. and Mrs. George Crawford and Jon were Sunday dinner guests in the Erwin Lange home at Alden.

● Legal Notice

NOTICE OF THE APPOINTMENT OF EXECUTRIX

STATE OF IOWA, Wright County ss.
No.7201

NOTICE IS HEREBY GIVEN, that the undersigned has been duly appointed and qualified as Executrix of the estate of Thomas McNulty Deceased, late of Wright County. All persons indebted to said estate are requested to make immediate payment; and those having claims against the same will present them, duly authenticated, to the undersigned for allowance, and file in the office of the Clerk of the District Court.

JULIA McNULTY, Executrix
Roy A. Henderson, Attorney
Dated February 17, 1960
Bessie Johnson, Clerk District Court
2012

● Legal Notice

NOTICE OF APPOINTMENT OF ADMINISTRATOR

STATE OF IOWA, Wright County ss.
No. 7202

NOTICE IS HEREBY GIVEN, that the undersigned has been duly appointed and qualified as Administrator of the estate of Edna M. Trager Deceased, late of Wright County. All persons indebted to said estate are requested to make immediate payment; and those having claims against the same will present them duly authenticated, to the undersigned for allowance, and file in the office of the Clerk of the District Court.

August Trager, Jr.
Belmond, Iowa, Administrator
Roy A. Henderson, Attorney
Dated February 15th, 1960
Bessie Johnson, Clerk District Court

FARM BUREAU MUTUAL'S
Claim-Free DIVIDEND PLAN CAN SAVE YOU 20% ON YOUR AUTO PREMIUM
For Details Call or See
Max E. Titus
Agency Manager
F. B. Office—Clarion
Farm Bureau Mutual Insurance Company
Farm Bureau Building
Des Moines, Iowa

For more and better corn at harvest!

KILL soil insects with RIS-VAN, aldrin

TREATED
UNTREATED

Each season, destructive soil insects greatly reduce corn yields. Stop these harmful root-damagers on your corn acreage by knocking them out with powerful Ris-Van Aldrin.

Ris-Van Aldrin stops rootworms, wireworms, white grubs, seed corn maggots and other harmful insects. It's doubly effective when applied in conjunction with Ris-Van liquid fertilizer.

Ris-Van liquid fertilizer gives your corn the nutrients it needs to produce bumper yields in any kind of season. And you save money again when Ris-Van Aldrin and Ris-Van liquid fertilizer are applied together.

So why be satisfied with half a job on your corn? One application will both fertilize your corn crop and protect it through harvest when you use Ris-Van liquid fertilizer with Ris-Van Aldrin.

This year make it RIS-VAN all the way!

RIS-VAN LIQUID FERTILIZER

SEE JOE TRIPLETT AT
RIS-VAN, Inc.—Belmond PHONE 201

E. J. Elliott Back From Buying Trip

It may still be winter outside but E. J. Elliott, operator of Elliott Hardware and Appliances, Our Own Hardware Store, can tell you what spring and summer will be like.

Ellis, accompanied by Mrs. Elliott, recently returned from a four-day look in Minneapolis at the latest in spring houseware and outdoor products.

As a member-dealer of the Our Own Hardware company, Ellis was one of 620 store owners or operators who attended the nine-state organization's annual spring buying convention.

Over 6,000 new hardware, gift and outdoor products were displayed at the Our Own headquarters in downtown Minneapolis for Ellis to select from for spring and summer trade.

● Belmond Locals

Mrs. Harlan Faris and son Richard of Dayton were dinner guests Friday in the home of Mr. and Mrs. Ernest Basener.

NEW BELMOND
Film Highlights
—from—
COMING ATTRACTIONS

Why teen-age marriages have the highest break-up rate of all is dealt with in "Diary of a High School Bride," which shares double billing Thursday through Saturday with "Ghost of Dragstrip Hollow." The latter is a spoof on drag racing.

"Imitation of Life," by Iowa-born novelist Fannie Hurst, was a solid best-seller as a book and now makes its second appearance on the silver screen. It was filmed in 1934, starring Claudette Colbert. Top role in the version showing Sunday through Tuesday is filled by Lana Turner, who heads an all-star cast.

Wednesday and Thursday's feature HAS to be a comedy, you know from the title, "The Man Who Understood Women." Pert Leslie Caron and suave Henry Fonda join forces with a newcomer, Cesare Danova in this amusing, but sometimes romantically tender and suspensefully dramatic story with a background of the Carnival of Flowers at Nice, France.

Mr. and Mrs. Charles Nelson of Madison, Wis., visited over the weekend in the home of her parents, Mr. and Mrs. Harold Simerson.

● Belmond Locals

Vickie Musselman, employed as reservationist by United Airlines in Chicago, Ill., was a recent visitor in the home of her parents, Mr. and Mrs. Glen Musselman.

Philip Warner of Goldfield spent the weekend with his grandparents, Mr. and Mrs. Earl Watts.

Gunnar Lindass of Minneapolis, Minn., was a weekend visitor in the Donald Stoffer home.

Change Over To Convenient Oil Heating

Enjoy the convenience of clean, thrifty, automatic oil heat. It costs so little to make the change, when you have us hook up a modern oil burning unit with your present furnace.

Kinseth Plumbing AND HEATING Phone 7421

We Sell, Service
Install, Guarantee

FREE Seed Mixing
For Our Farm Customers

BUY
SEEDS
NOW

ORDER NOW AND SAVE

BADGER BRAND SEEDS
SWIFT'S FERTILIZER

Farmers Grain Co.
PHONE 498 BELMOND

Now...the world's fastest...
NEW McCORMICK® 6½ mph PLANTERS

NEW ½ BUSHEL WINDOW HOPPER

- Big-capacity fertilizer hoppers
- Independent, knee-action row units

No. 450 for hill-drop, drill, and check No. 449 for drill planting

Plant faster . . . take advantage of good weather! Get full-planted no-miss stands with the world's fastest precision planter. See how amazing high-speed valves give you perfect hills at 6½ mph. See how 12 check planting rates let you plant stands that match the fertility of your soil *exactly*.

Come in today! See the world's fastest planters Ask for a free demonstration on your farm.

INTERNATIONAL HARVESTER

Helland & Long
PHONE 311 BELMOND

Special Purchase
FRIGIDAIRE WASHER-DRYER
SALE

RIGHT DRY for everything!

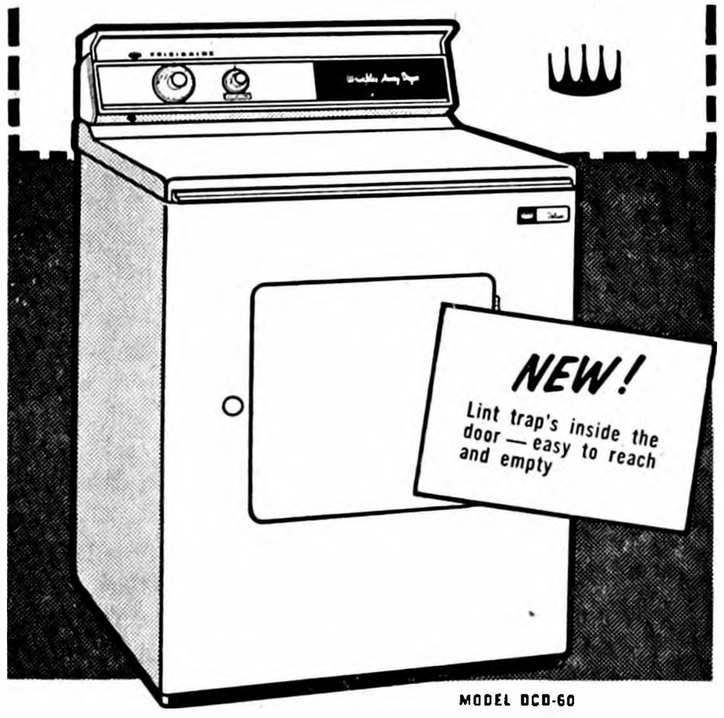
NEW!
Lint trap's inside the door — easy to reach and empty

MODEL DCD-60

1960 FRIGIDAIRE
AUTOMATIC DRYER
DRYER ONLY 139.95 WITH TRADE

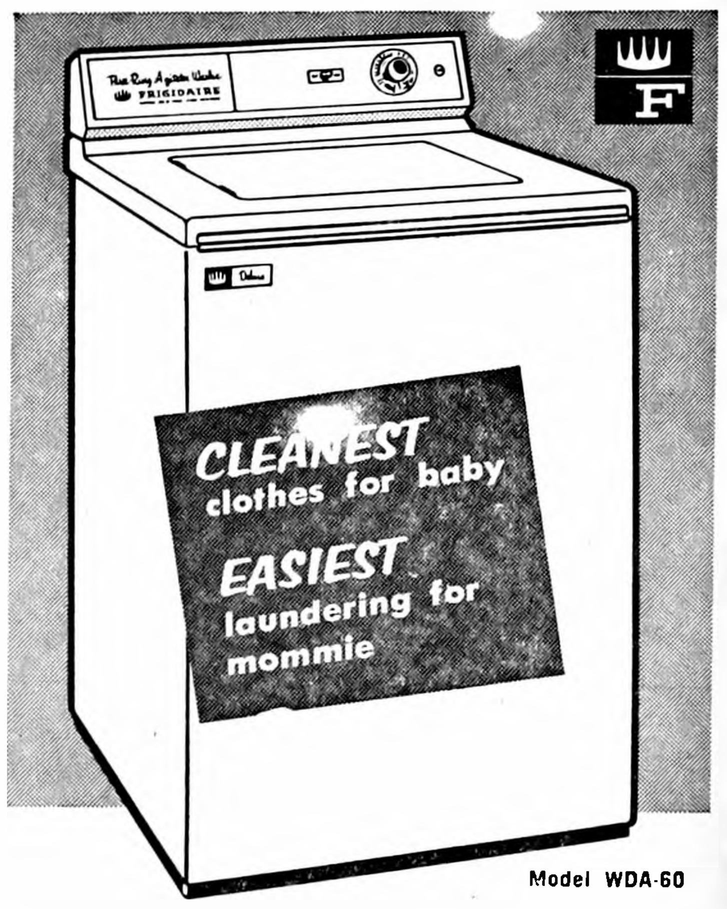

Model WDA-60

FRIGIDAIRE
Baby Care WASHER
with special
AUTOMATIC SOAK CYCLE!

WASHER ONLY 229.95 WITH TRADE

OR – –
BUY THE PAIR Washer & Dryer $350 with trade

"The Do-it Yourself Store"
ELLIOTT HDWE. & APPLIANCES
"THE PLACE TO GO FOR THE NAMES YOU KNOW"
☎309 BELMOND, IOWA

MESERVEY NEWS

MRS. MOODY QUANDT

REFORMED CHURCH
Rev. Charles Johnson, Minister
Morning service at 9:30.
Sunday school at 10:30.
Evening service at 7:30.
Catechism every Saturday at 1:30.

E. U. B. CHURCH
Rev. V. E. Shickell, Minister
Sunday school at 9:30.
Morning service at 10:30.
Evening service at 7:30.

Third Grade Entertains At Parent-Teachers Meeting

Meservey Parent-Teachers met Monday evening at the school gym. The program was furnished by the third grade taught by Miss Hunst. Lunch was served by a committee.

EUB Youth Fellowship Meets Monday, Feb. 29

E. U. B. Youth Fellowship meet Monday evening, Feb. 29 at 7:30 o'clock at the church parlors for their business meeting and social.

Mr. and Mrs. John Clemons Entertained At Card Party

Mr. and Mrs. John Clemons entertained Thursday evening Mr. and Mrs. Merlin Ruiter, Mr. and Mrs. Jake E. Koenen and Mr. and Mrs. Richard Stille, the latter couple of Thornton.

"500" was played with high prizes to Mr. and Mrs. Ruiter.

Mmes. Robert Raecker, John Brown, Jacob Pals, John Clemons and Merlin Ruiter spent Monday in Des Moines where they attended the Home and Flower show.

Mr. and Mrs. Bill Slusher of Omaha, Nebr., spent the weekend with Dr. and Mrs. G. E. Jurgenson, Susan and Judy.

Mrs. Ralph Schmidt returned home from Mercy hospital, Mason City, following surgery.

Mr. and Mrs. Bob Thedinger of Hutchinson, Kan., visited this past week in the parental Lu Verne Enabnit home.

Mr. and Mrs. John Brown, Mr. and Mrs. Robert Raecker and Richard Nissen drove to Ames Friday night where Robert Raecker and Richard Nissen left by train for Richmond, Ind. They spent Sunday night in Rock Falls, Ill., returning home Monday with new school buses for Raecker Chevrolet Sales.

Mrs. Robert Raecker and Mrs. John Clemons attended the dinner meeting Wednesday evening of the North Iowa Postmasters Group in the Gold Room of the Hampton cafe at Hampton.

Elizabeth Lemke of Osage spent last weekend with her mother, Mrs. Amalia Lemke.

Mrs. Clarence Willard of Joice was called home Saturday evening to be with her mother, Mrs. William Morris, who is quite ill in the Belmond hospital where she was taken last Tuesday. The Morris children are with her at the hospital at all times.

Albert Pals has bought a house at Clear Lake where he and his daughter Jerolyn will move soon. Mr. and Mrs. Leonard Pals and boys will farm the home place this year.

David Dorenkamp's 8th Birthday Celebrated

Mr. and Mrs. Donald Dorenkamp entertained Saturday afternoon in honor of their oldest son David on his eighth birthday.

Boys of his second grade were guests. Games were enjoyed and David received many gifts. Mrs. Dorenkamp served lunch.

Helping Hand Society Met Last Week Thursday

The E. U. B. Helping Hand Society met last Thursday at the church parlors. The afternoon was spent sewing quilts, after which lunch was served by Mrs. Grace Nissen, Kate Pals and Beverly Faaborg.

Shower Monday Evening Honors Mrs. D. Frohling

A shower was held at the E.U.B. church parlors Monday evening for Mrs. Dale Frohling, the former Miss Zieman.

Robert Ostendorfs Given Surprise House Warming

Mr. and Mrs. Robert Ostendorf and children were pleasantly surprised Friday evening when a group of people came in for a house warming.

The Ostendorfs recently moved into the big house and the Harry Ostendorfs moved the small house into town and added to it.

The couples present were the Roger Fekkers', Carroll Morris', Dale Lages, Donald Dorenkamps, Donald Ruiters, Ferdinand Lemkes and Bethel Haberkamp.

The self-invited guests brought a basket lunch.

Mr. and Mrs. Onno J. Suntken and family moved from the farm near Garner to the former Jesse Althen house southeast of Meservey.

Final Rites Held For Mrs. Vierkant

Funeral services for Mrs. Gasena Vierkant, 84, were held at the First Reformed church in Meservey on Tuesday afternnon, with Johnston Funeral Home of Belmond in charge. Burial was in the Meservey cemetery.

Pallbearers were Bernhard Vierkant, Arlyn Vierkant, Maurice Frazier, Edward Esk, Bernard Harms and Clarence Schwierjohann.

A resident of the Meservey area for more than 50 years, Mrs. Vierkant died Sunday afternoon at her home after a brief illness.

She was born Jan. 1, 1876, in Germany, the daughter of Bye and Grace Ahrenholtz. She came to this country as a child. On Jan. 18, 1904, she married Ben Vierkant.

They farmed for more than 40 years in the Meservey-Alexander area, retiring in 1947 and moving to Meservey. They were the parents of seven children, all of whom survive.

Mrs. Vierkant leaves four sons— Herman of Meservey, Bernard and Henry of Thornton and George of Glenville, Minn.; and three daughters — Mrs. Jake Harms of Siren, Wis., Mrs. Luke Esk of Belmond and Mrs. Floyd Christiansen of Clear Lake.

Also surviving are a sister, Mrs. Lena Loats of Belmond; and three brothers, George Ahrenholtz of Buck Grove, Ia., Ben Ahrenholtz of Hettinger, N. D., and Herman Ahrenholtz of Platte, S. D.

In addition to her parents and husband, she was preceded in death by one brother.

READ THE CLASSIFIEDS

—Mueller Studio Photo

MR. AND MRS. MARVIN E. THOMPSON

• • • • • •

Margie Pals Wed on February 8th To Marvin E. Thompson of Belmond

Miss Margie Jo Ann Pals, daughter of Mrs. Vergena Pals, became the bride of Marvin E. Thompson, son of Mr. and Mrs. Emory Thompson of Belmond, Monday evening, Feb. 8, at 7:30 o'clock in the First Reformed church. Rev. Peter Koenen of Aplington, great uncle of the bride, performed the double-ring ceremony.

Large baskets of lavender and white mums and lavender gladioli with lavender satin bows decorated the chancel along with candelabra.

Mrs. Elmer Dorenkamp, organist, provided the wedding music and accompanied Rev. and Mrs. Charles Johnson as they sang "The Wedding Prayer" and "Because".

The bride, given in marriage by her mother and uncle, Louie Pals of Belmond, wore a waltz-length gown of white lace over acetate-taffeta styled with a scoop neckline, tiny cap sleeves and a skirt of tiered ruffles over nylon net. Her cover-up jacket of lace had a tiny Peter Pan collar and long tapered sleeves. A coronet of lace embroidered with pearls and sequins held her finger-tip veil. She carried an orchid on a white Bible.

Vivian Pals, sister of the bride, was maid of honor. She wore a dress of lavender net over taffeta and a headband of white flowers. The bridesmaid was Cheryl Pals, cousin of the bride. Her dress was fashioned of pale peach lace over taffeta and white flowers formed her headband. They carried colonial bouquets of lavender and white mums.

Lynne Thompson of Belmond, cousin of the groom, was flower girl. She wore a white eyelet dress over a lavender skirt and carried a white basket trimmed with lavender satin streamers and filled with mum petals. Darwin Pals, cousin of the bride, was ring bearer. He carried the rings on a heart-shaped, white satin pillow, trimmed with lace.

The groom's brothers, Gerald and Ronald Thompson of Belmond, served as best man and groomsman respectively. The ushers were Harold Thompson of Belmond, brother of the groom, and Donavon Pals, cousin of the bride. They all wore white mum boutonnieres, as did the candle-lighters, Jimmie Pals, brother of the bride, and Charles Passmore of Britt, cousin of the groom.

Mrs. Albert L. Sturn, sister of the bride, was in charge of the guest book.

The mother of the bride was attired in a brown and gold print dress and hat with white accessories and the groom's mother wore a navy blue dress and hat with white accessories. Their corsages were of white and lavender mums.

Following the ceremony, a reception was held in the church parlors. Willie Pals of Alexander, uncle of the bride, was dining room host. Mrs. Robert Benson of Stratford, sister of the groom, cut the three-tiered wedding cake which was encircled by lavender mums and topped with a miniature bride and groom. Mrs. Harold Thompson poured.

The bride's table, laid for 20, was centered with a miniature bride and groom and decorated with lavender candles and paper carnation nut cups. The waitresses were Lois Faye Wood and Bonnie Lauden of Meservey and Marilyn Steenblock of Goodell. All wore white organdy aprons embroidered with lavender trim, made by the bride. Opening the gifts were Mrs. Louie Pals, Mrs. Bob Foss and Mrs. Derl Morris of Belmond and Mrs. Leonard Pals.

For going away, the bride chose a white dress with lavender accessories and a white hat.

The bride is a graduate of Meservey High school and has been employed by Aldinger's Produce at Alexander. The groom graduated from Belmond High school and is engaged in farming.

Mr. and Mrs. Thompson are now at home on a farm near Latimer.

GRIMES GOLDEN GALS

Regular meeting of the Grimes Golden Gals 4-H club was held Feb. 8th at Jan Ferstl's home, 12 girls attending.

Janet Messelheiser gave a demonstration on individual measurements and correct lines for the individual. Jan Ferstl gave a junior demonstration on seams.

Dixie Koenen gave a demonstration on "Waistbands and interfacing."

Donna Sorenson and Carolyn Pals served lunch.

Patty Koenen
Reporter

BEFORE YOU
BUY CARPET

SEE THE
Magee Line
from $4.85 sq. yd.

A complete line of
Fabrics, Colors, Patterns

Johnston
FURNITURE
Phone 7812

READ THE CLASSIFIEDS

FARM AUCTION

Since I am quitting farming and going into another business, I will sell the following livestock and farm machinery, without reserve to the highest bidder, at the farm 1 mile north and 2¼ west of Belmond; 4 miles south and 2¼ west of Goodell; or 5 miles south of Kanawha and 7¾ miles east on

MONDAY, FEB. 29

Sale to start at 12 noon sharp. Lunch will be served on the grounds.

47 Head of Livestock

1 third calf Holstein cow, heavy springer
1 first calf Holstein heifer, heavy springer
2 first calf Holstein heifers, bred
5 Whiteface heifers, wt. approx. 600 lbs.
1 Whiteface cow
9 head of mixed cattle, steers and heifers, wt. from 300 to 450 lbs.
3 Black heifers, wt. approx. 550 lbs.
15 head of feeder pigs, long time vaccinated

1 Old Shetland Pony

9 head of good ewes and 1 buck that was turned in with the ewes on Thanksgiving Day.

500 bales, more or less, of 2nd and 3rd cutting alfalfa, all in barn.

Machinery - Equipment

1956 John Deere 70 diesel, power steering, live power, 13x38 tires
1954 Oliver 77 Diesel, complete with hydrolectric and cylinders. Just been completely overhauled.
1960 John Deere 4-row 40 cultivator, brand new
1960 John Deere 4-bottom No. 666 plow, brand new
1957 John Deere 227 corn picker, 70 mountings
1959 John Deere 490 corn planter with dry fert. attach., seedpacker wheels and insecticide attach., and rubber packers
1957 John Deere 4-row rotary hoe, heavy model
1959 New Holland 331 PTO tractor spreader
1959 Stanhoist manure loader, with snow bucket, bought in December
1958 Allis-Chalmers 15-ft. tandem disc, with fold up wings on rubber-tired trucks
John Deere 12-ft. spring tooth harrow
A-6 Case combine with motor, bought new in 1955, looks like new
M-M 8-ft. PTO windrower on rubber, bought new 1955
John Deere No. 5 7-ft. Quick Tach mower, has hookup for Int.
2—4-section drags, 1 Noble and 1 Galloway
Case 4-bar side rake
John Deere 46-ft. steel elevator with new wide type high speed rubber-tired trucks, with underneath lift
Endgate seeder and cart
2 John Deere 953 trailers with 6x11 Johnson steel boxes and hydraulic hoists
1 Johnson rubber-tired trailer with flat rack
2-row John Deere Quick-Tatch cultivator
Flare box
Twin-draulic 6-row sprayer, rubber-tired trailer, tank, new pump and hand boom

1958 F-250 V-8 Ford pickup. 8-ft. steel box with rack, 15,000 miles and mud and snow tires.

Implement trailer with 14-ft. tilt bed, winch and dual wheels — Loading chute on rubber
300 gallon gas barrel on steel stand
300 gallon diesel barrel with strainer and hoses
Set of 11x38 tractor chains and set of extra tires and rims size 10x38 used for picking corn
6 rolls of 36" brand new woven wire
3 heat housers, for John Deere 70, Oliver 77 and Int. H
Wheel wts. for JD; M-H; Int. and Oliver tractors

MISCELLANEOUS

1 Westinghouse welder, complete with hood and brazing torch
Richie cattle and hog waterer with gas heat
1 anvil — Zephyr 6½" electric saw
Powercraft grinder — ½" electric drill
½" electric drill stand
Air compressor with 50 ft. of hose and ½ HP motor
Int. Weedchopper electric fencer, just like new
Other miscellaneous farming tools and articles too numerous to mention.

TERMS: CASH, or make arrangements with your banker before day of sale. No property to be removed until settled for. Not responsible for accidents.

Vernon Swenson, Owner

[illegible] and Frye, Auctioneers
First State Bank, Belmond, Clerk

WE HAVE MOVED
TO MESERVEY
AND ARE NOW
Ready For Business
PHONE 358-4130
WHEN YOU NEED
SKELLY TANKWAGON SERVICE
ONNO J. SUNTKEN
MESERVEY

When You See These Buildings...

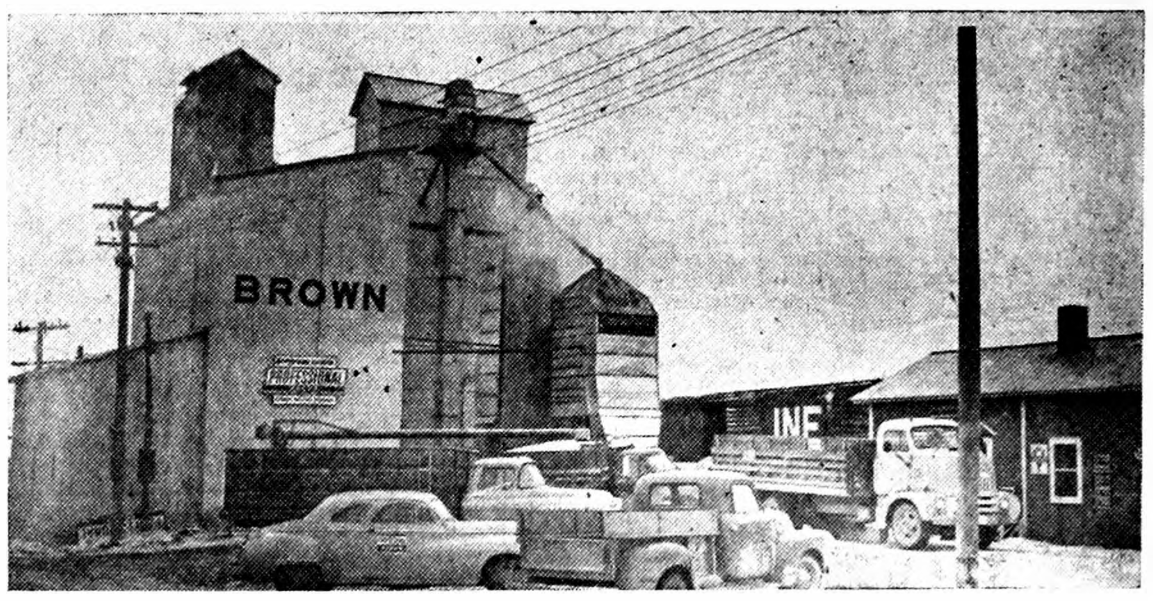

Then You Know You're Headed In The Right Direction, For Brown's "Meservey" Complete Home Feeds

● A FEED MADE FOR EVERY LIVESTOCK AND POULTRY NEED.
● WITH COMPLETE LABORATORY CONTROL ON ALL FORMULA CHANGES.
● ONLY LOCAL GRAINS USED — NO ADDED FREIGHT CHARGES.
● BULK DELIVERY MEANS YOU CAN FEED YOUR LIVESTOCK BY PHONE.

It's As Easy AS ABC

A. Deposit Your Grain B. Set Up Your Grain Bank Feed Formula File C. Phone 358-2351 For Delivery To Your Farm.

MESERVEY HOME ELEVATOR
PHONE 358-2351 MESERVEY

YOUR AD IN INDEPENDENT AND BUYERS GUIDE
4c CASH—5c CHARGE PER WORD
Minimum Charge 50c
Minimum Charge on Keyed Ads 60c
Display Classifieds $2 col. inch
Cards of Thanks
3c a word with a minimum charge of $1.00
Re-run of classified ad in consecutive issue each insertion ½ the original price.
Deadline on Classifieds Wednesday, 9:30 a. m.
DIAL 331

For Sale or Trade

FOR SALE — New electric Jamesway 500 size brooder stove. David Bradley chain saw. 100 gallon gas barrel. Perfection oil stove. 12x12 Congoleum rug. Richard Steenblock, Goodell. Phone 58231. g21t1

FOR SALE — 80 acre farm 4 miles east of River Falls, Wis. All under cultivation. Phone Hamilton 5-9377. Mrs. Roddie Jackman. g21t2*

FOR LACK of room I will sell a few top quality chinchillas for breeding stock. Takes little space. A penny a day will feed one animal. A growing, profitable fur business worth looking into. Earl Hammersland, West Main, Belmond. g21t1*

FOR SALE — 6 bred ewes, two and three years old. Claas Modderman, Alexander. g21t1

TROPICAL FISH — All size aquariums. Specials for the weekend Mollies, 39c; Red Wags, 39c; Angels, 60c. Pumps, filters, food, nets, hose. All fish supplies. Margaret Comstock, 321 N. Main, Clarion. g21t1

FOR SALE — Potatoes and onions. H. R. Bayliss, phone 7387. g21tf

FOR SALE — A six room house and a seven room house, both modern. Located on Main street close to the business section. Both houses priced at $7,275.00. For further information call A. C. Hanson Agency. g19tf

FOR SALE — 1941 pickup, 4 speed transmission. Phone 7241. g20t2*

DRAPERY SPECIAL — 25% off on all drapes brought in for cleaning on or before Saturday, Feb. 27. Model Dry Cleaners. g20t2

FOR SALE — 5 Pekinese pups, 8 weeks old. 4 male, 1 female. Bring blanket. Mrs. H. L. Parsons, phone 47, Dows. g20t2*

FOR SALE — Good five-room house, story and a half; near Meservey; for removal. Mrs. F. A. Lemke, Meservey. g20t3*

SHOE SHOP — The only shoe shop in Klemme is for sale or rent. ask Arthur Wellemeyer, Klemme. g20t3

TROPICAL FISH — Many varieties on hand. Tanks and equipment. All foods and supplies. Belmond TV. g20t4

DALE SAYS — we carry a full line of Liquid Wormers for hog and poultry at Kesslers. g1t24

EVERY HOME AND office needs a desk stapler. Markwell and Bostitch are both good staplers and can be used as tackers. Sold at $2.50 and $2.65 each at the Belmond Publ. Co. office. g22tf

FOR SALE — Markall washable clothes marker sets complete, $1.60. Order from Belmond Publ. Co. g45tf

HOG RAISERS — All baby pigs need iron. Pigdex injectable iron prevents anemia and protects against scours. Available at Kessler's and Nolan Drug. g19t5*

FOR SALE — My six-room home on hill, for $7,000. Inquire of Mrs. Floyd Wirtz. g19t3

DALE SAYS — you can treat calf scours, shipping fever, pneumonia and other diseases in livestock with injectable penicillin and cambiotic; or use terramycin and aureomycin tablets orally. These medication are available at Kessler's. g18t6

TELEVISION — We sell Motorola TV. Stereo phono's. We service all makes. We sell and install any type antenna or rotor. We service all radios. Service charge on table radios, $1.50 plus parts. Belmond TV, Phone 270. g17tf

FOR SALE — Schwinn bicycles, new and used. Oliver Goodwin, phone 337. g5tf

FOR SALE—New aluminum doors and windows, fiber glass awnings. Free estimates Ted Meyer and Sons Contractor. Dial 8561. g37tf

FOR SALE — personalized napkins for weddings, parties, anniversaries. Thank you notes, personalized stationery, playing cards and matchbooks. See samples at the Belmond Publ. Co. g22tf

DALE SAYS — one shot does it when you use ROVAC for hog cholera. Sold at Kessler's. g1t24

FARMERS — we carry a complete stock of animal and poultry veterinary needs at Nolan Rexall Drug. g35tf

MIMEOGRAPH paper for sale. Belmond Independent. g22tf

FOR SALE — Thick scratch pads— 10c each — 3 for 25c. Belmond Publ. Co. g22tf

TYPING PAPER for sale at the Belmond Independent Office. 500 sheets for $1.05 plus tax. g22tf

FOR SALE — brand new assortment of colored desk botters to choose from at the Belmond Independent. g45tf

WORM YOUR HOGS and chicks the easy way with Dr. Hess Liquid-Rid wormer sold at Nolan Rexall Drug. g5tf

ATTENTION FARMERS — see us before you buy your next order of Myzon. We are authorized to give you a special low price at this time. Nolan Rexall Drug. g17tf

DALE SAYS — those early pigs need that boost of injectable iron on Armidexan or Pigdex. Avoid pig anemia. Get these products at Kessler's. g17t6

FOR SALE — Wedding announcements and invitations; 100 genuine Heliograved (not to be confused with engraving) from $12.30. Let us show you our complete line of wedding books and stationery. Belmond Publ. Co. g43tf

FOR SALE — Well preserved home in Goodell, six rooms plus kitchen and bath. Modern conveniences. Immediate occupancy. Blenda Ahlstrom, phone 7277. g19t3*

FOR SALE — No. 1 and No. 2 washed potatoes. Also onions. H. R. Bayliss, phone 7387. g20tf

Lost or Found

HOG STRAYED to my farm. Owner identify and pay for adv. Clair Hanson. g19t3*

WANTED

WANTED — Baby sitting. Phone 931, Sharon Fleener g21t2*

WANTED — Old coins. Will pay what they are worth. Write Box 342, Belmond. g21t1*

WANTED Married man for year around farm job. Separate, modern house. Bernard Collins, phone Clarion 791J11. g21t1

WANTED — Guns of all types; especially Civil War guns. Will pay top dollar. Write Bob Chapman, 547 No. Washington, Papillion, Neb. g21t1

WANTED — Baby sitting in my home. Call 6621. g19t3

WANTED — Custom shelling and drying. Harley Pringnitz. Phone 15L23 Kanawha. g19t3*

For Rent

FOR RENT — One-bedroom and two-bedroom apartments. Call 919, Roland Kinseth. g21tf

FOR RENT — 3-bedroom house near school, $75 per month. R. W. Courson Agency. g21t2

FOR RENT — 4-bedroom house, 1½ blocks from school. Carl A Trager, phone 6447. g21t1*

WE USUALLY have one or more apartments for rent, either furnished or unfurnished. Just now, a new, cozy, two bed-room apartment in the Wiles Building will be vacant April 1st, ask Wellemeyer at Klemme. g21t3

FOR RENT — Furnished or unfurnished upstairs apartment. Close in. Blenda Ahlstrom. g19t3*

CHEAPER TO RENT — If we consider, interest on your investment, taxes, insurance and repairs, it will cost you less, much less to rent a neat, clean, cozy apartment from Arthur Wellemeyer, Klemme. gg21t3

FOR RENT — 2-bedroom apt. in New Kinseth apt's. See Kenneth Kinseth or phone 7421. g17tf

FOR RENT — floor sander and edger or hand sandor. Coast to Coast Store. g17t5

THIRTY FAMILIES—in the Klemme territory, both town and country, change their address on March first of each year, and in this scramble for a suitable place to live, you may find you have NO PLACE TO GO. In which case, just remember, Wellemeyer owns and operates a warehouse on Klemme's main street, bring your household and other items for storage and safe keeping in our warehouse, new roof, new floor, new windows, broom clean, our reasonable rates are less than half of usual city rates. g20t3

FOR RENT — Modern house, 5 rooms. Phone 509, Sam Crabtree. g18t4

More Classifieds on Page 7

BLITZ
THE BAIT RATS EAT
UNCONDITIONALLY GUARANTEED
WE CARRY YOUR FAVORITE RAT BAIT.
KESSLER'S
PHONE 447

This Is Your TUESDAY Cash Gift Day Number

TUESDAY, MARCH 1, 1960

No. 2985

2:00 P. M.–6 $25 Prizes
3:00 P. M.–3 $50 Prizes

Be in any one of these stores between 2:00 and 2:05 p. m. or 3:00 and 3:05 p. m.

NO REGISTRATION — Just bring Complete Copy of Independent or Buyers Guide—BUT NOT BOTH!

NOTHING TO BUY—Should your number match one of the numbers on display you will win the prize. You will be ineligible if you have more than ONE COPY. Only one number is allowed in your possession!

YOU MUST BE 18 years of age or older to win!

KESSLER'S
P & G GROCERY
FIRST STATE BANK
SWEDE'S TAVERN
HELLAND & LONG IMPL.
BERNS CONOCO SERV.
NOLAN DRUG
MELLO-MAID
KINSETH PLUMB. & HEAT.
HILDMAN'S VARIETY
INDEPENDENT
THOMPSEN & KELEHER
KENNEDY FURNITURE
AL'S TAVERN
WADDINGTON'S
ANTHONY'S
TOMAHAWK HYBRID CORN CO.
COAST-TO-COAST STORE
HATTEL'S SUPER VALU
IEL & POWER CO.
JOHNSTON FURNITURE
SMOKE SHOP

Business & Professional men and women and their families are not eligible to win. If duplicate number should be drawn due to error in numbering, prize will be divided.

Lenten Suggestions

SOLID PACK
FRESH OYSTERS
79c pint

FRESH FROZEN
BULLHEADS
35c pkg.

HALIBUT STEAK 45c lb

Black COD STEAK 39c

FRESH FROZEN
SALMON 55c lb

SHRIMP AHOY BREADED
Shrimp 10-oz. pkg. 49c

. . . at HATTEL'S

SUPER VALU

SUPER VALU *Your Choice . . .*

Center Cut Ham Slices
Smoked Pork Chops
Cubed Ham
Ground Ham
79c lb.

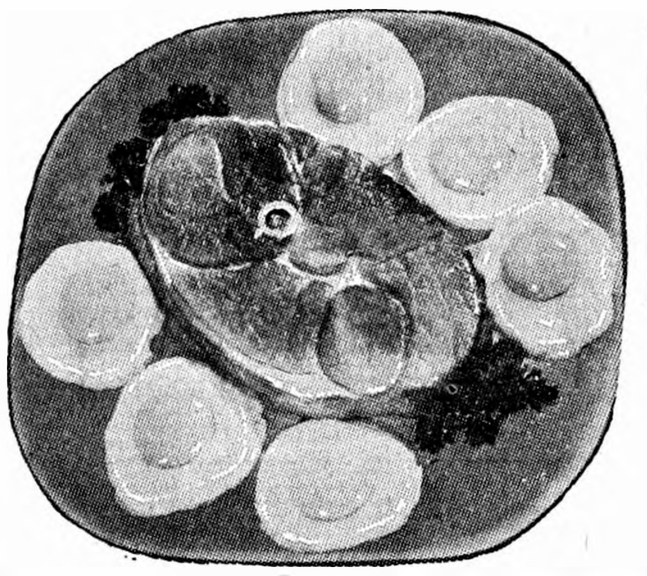

FREE SAMPLES
FRIDAY AND SATURDAY
WISCONSIN AGED
CHEDDAR CHEESE

WISCONSIN AGED CHEDDAR
CHEESE 59c lb

WILSON'S CORN KING
BACON 39c lb

FREE THIS WEEK

WITH ORDER OF $10.00 OR MORE
GLASBAKE OVENWARE 9½" PIE PLATE

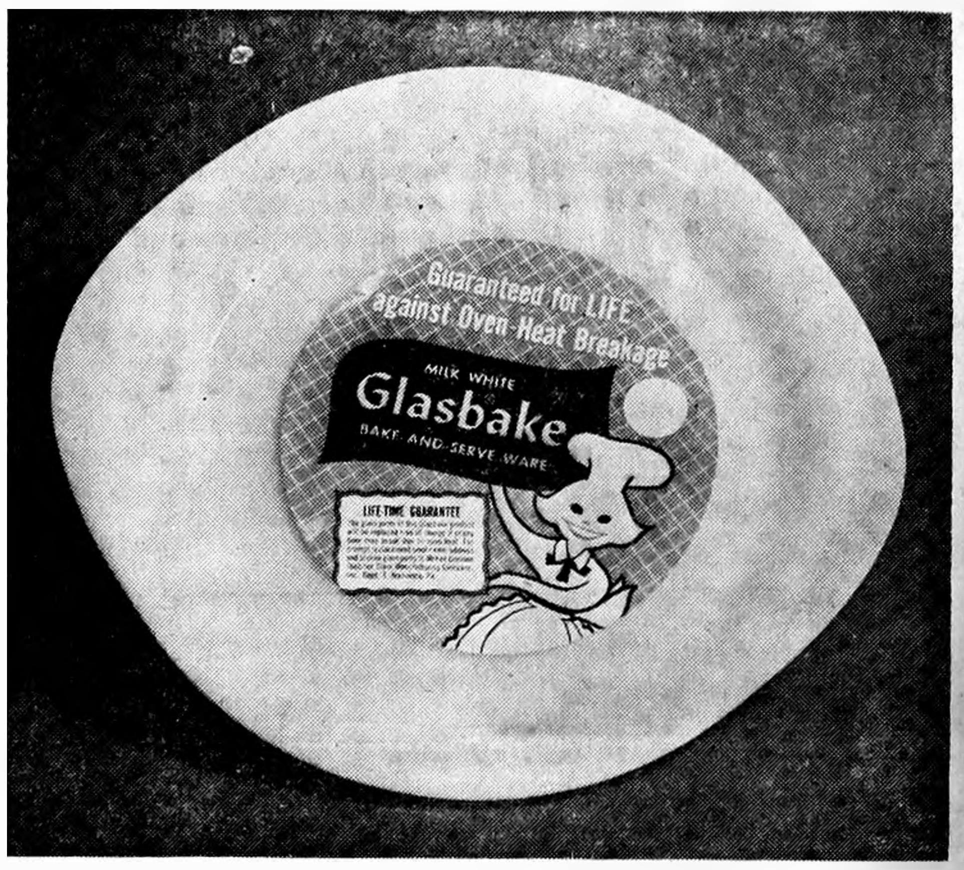

IF YOU DIDN'T GET YOUR FIRST 3 PIECES OF OVENWARE, YOU CAN START YOUR SET BY PURCHASING THEM AT HATTEL'S FOR 99c EACH.

PURE GRANULATED
SUGAR SAVE 20¢ **10 LBS 89c**

ASSORTED FLAVORS
JELL-O SAVE 12¢ **4 Boxes 25c**

WHITE CANVAS
WORK GLOVES SAVE 10¢ PAIR **19c**

POTATOES Reds 10 lbs. **49c** Idaho 10 lbs. **79c**

NORTH STATES FROZEN
VEGETABLES SAVE 10¢ **6 PKGS $1**

Large, Crisp, Firm
CARROTS
2 1-lb. cello **15c**

GOOD QUALITY TRAY PACK
BANANAS 5c lb

U. S. NO. 1 JONATHAN
APPLES 3 LBS 49c

Advertised Prices Good Thru Wed., March 2, 1960

ROBIN HOOD OR GOOCH'S BEST **FLOUR** 25-lbs. **$1.79** 10-lbs. **89c**

LITTLE TOPSY
Seedless Raisins 2-lb. pkg. **39c**

BISQUICK 40 oz. **39c**

NORTHERN
TOILET TISSUE 12 Rolls **95c**

C&H BROWN OR
POWDERED SUGAR lb. pkg. **10c**

RED ROOSTER
COFFEE 49c lb

Dellbrook or Good Value (limit)
OLEO 10c lb

Des Moines **BLEACH** Gal. **39c**

NABISCO'S NEW SNACK ITEM
BACON-THIN CRACKERS 3 boxes $1

COMMUNITY SERVICE
STATE WINNER
1952-1954-1958
Honorable Mention 1956
Editorial Excellence
1959 Press Convention

Belmond Independent

VOL. 41 NO. 22 OFFICIAL CITY PAPER WRIGHT COUNTY, IOWA—THURSDAY, MARCH 3, 1960 2-28-85 OFFICIAL COUNTY PAPER 12 PAGES THIS ISSUE

MAIN STREET

BY PAT, DICK, DUANE

Considering the size of their family and the ages of their children, it could have been the source of some embarrassment to Mr. and Mrs. "Stu" Kutz to announce on Monday of this week the celebration of their 4th wedding anniversary.

Actually, the Kutzes have been married since 1944; but their wedding date was Feb. 29th, explaining the dearth of anniversaries.

Marilyn's birth date is Feb. 28, so lucky "Stu" can get by with "something extra nice" to do for both a birthday and anniversary present when they celebrate their marriage three years out of four on the 28th. Bet the cuss does it, too!

Another Leap Year Day anniversary involves the birthday of Gloria Arends, daughter of Mr. and Mrs. Henry Arends of Route 1, Belmond. Gloria, who is a teacher at Clarion now, celebrated her 5th birthday Monday! She always observes the event on March 1, considering that that WOULD have been her birthday had she not been born on Leap Year.

We direct your attention to the drawing of the economical farmer (a "Fertilizer Miser," he is) that appears in the Ris-Van ad in this issue. The tight-fisted gentleman is a product of the pen of "Bud" Trafford, Ris-Van's gifted advertising manager — known on other occasions as Hizzoner the Mayor. The guy's (the farmer's, that is) bay window particularly caught Ye Ed's eye, serving as a reminder of his Ever-Lovin's threat that "we're going on a diet any day now."

In case the event should be of any significance to YOU, the period of March 1-7 has been officially designated as Return the Borrowed Book Week. Just who cooks up a week like that, we wouldn't be for knowin' — but if you have a book whose owner has been patiently awaiting its return, take the thing BACK! This should be as good a time as any.

We were a little too subtle for The Forman company of Monmouth, Ill., which each year makes bound files of the previous year's issues of The Independent for us and for the city library. Got a letter this week from the bindery firm saying it needed new copies of the March 19 issue of last year.

The explanation: "There is a picture missing from the front page."

Readers of The Independent will recall that as an illustration of the fourth blizzard in about a month's time, we ran a square of blank space pretending to be a photo taken by auto headlight at the height of the snowstorm. Our tongue-in-cheek "picture" went over Forman's head like a tent!

While bloopers are a continual threat of embarrassment to all newspaper editors, they can laugh as loud as anybody when it happens to "the other fellow." Consequently, the editor of the Mankato (Minn.) Free-Press gave his brethren a healthy guffaw by admitting this dandy regarding a young lady on an entertainment program who "played a selection on her electric garter." The sad part of the story is, the booboo was caught in proofreading and never got in print. A pity!

Just in case the Belmond school authorities do not make a practice of reading the Garner Leader, we feel we should pass on an observation gleaned from Editor "Chubb" Elling's write-up of the recent Garner-Belmond fray:

"The Belmond school officials did a very poor job of reserving space for the Garner fans — and in the future, it is felt that this should be properly handled."

We don't know if Chubb regards that the last 250 Belmond spectators to arrive should be kept outside the gym door until the Garner attendance is fully determined, or just what "proper handling" would entail.

In case you wonder how we got the angle we did on the shot of the Bronco basketball "regulars" that appears on this page, permit us to advise you that it wasn't easy.

Ye Ed intended to "shoot" from the top of a tall stepladder, but the durned thing wobbled too much; so he clambered onto the supports holding the east basket in the gymnasium. From that vantage point, we got just the angle we wanted.

We'd like to say, though, that some pretty sloppy housekeeping's been going on at that gym. We'd swear that those bangboard supports hadn't been dusted in months!

HELLO WORLD

Mrs. William Kaduce received a telegram Thursday morning from Starke, Fla., that announced Mr. and Mrs. Jake Gruis became the parents of a baby boy born that morning, Feb. 25. Jake Gruis is the son of Mrs. William Kaduce.

Mr. and Mrs. Henry B. Nelson received a cablegram from Durban, South Africa, announcing the birth of a baby girl on Feb. 27 to Rev. and Mrs. Herbert B. Nelson. She has been named Naomi Joy.

A baby boy, weighing 2 lbs. 8½ oz., was born Feb. 25 to Mr. and Mrs. Robert Voyles. They have named him Brian Clifford.

Angela Jo is the name chosen by Mr. and Mrs. Lynn Knoll of Kanawha for the 6 lb. 14½ oz. daughter born to them Feb. 25.

A 7 lb. 8½ oz. son was born Feb. 28 to Mr. and Mrs. Elmer Larsen of Alexander.

Mr. and Mrs. Clarence Hrubes of Britt are parents of an 8 lb. 11½ oz. baby boy born March 1.

ATTEND BEAUTY CLINIC

[illegible], Mrs. M. B. [illegible], Mrs. Eva Olson and [illegible] attended [illegible] beauty clinic [illegible] Mason City.

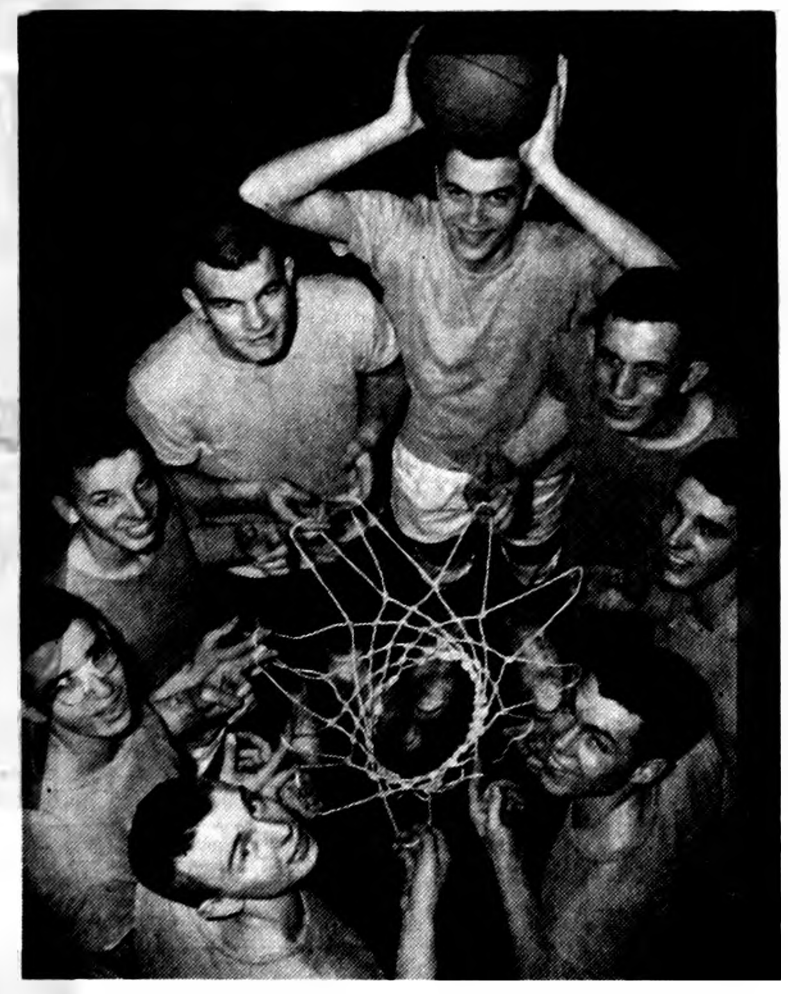

THERE ARE SMILES that accompany an athletic victory by the Broncos of Belmond High over Clarion — and a full set of them may be observed in the picture above. It was taken Friday afternoon, after that sizzling hot 66-65 conquest of the Cowboys the night before and prior to the Broncs' subsequent defeat by Rockwell-Swaledale in the sectional tournament finals. Roger Ginapp is about to demonstrate how he sent that 35-foot shot through the hoop to dump Clarion, while his cohorts hold the very net that the ball settled through as a throng of Belmond rooters roared themselves hoarse. Shown clockwise from lower left are: Dean Pals, Mike Long, Jerry Jenison, Mark Mason, Ginapp, Ron Thompson, Lynn Jenison and Denny Pastour. 'Twas a great night for the Purple and White!

3-3-60

World Prayer Day Helps Carry on Mission Work

Money received in the offering at the annual World Day of Prayer observance here Friday evening will go to serve a wide variety of mission purposes, according to Mrs. M. L. Jones, publicity chairman for the event.

Jointly sponsoring the service starting at 7:30 p. m. at the Methodist church are the Congregational church, which is in general charge, the Bethany Reformed, Immanuel Reformed and Methodist churches. Mrs. W. H. Hill is chairman of the program.

Administration of offering money gathered at observances held in some 2,200 communities in this country is the responsibility of the Division of Home and Foreign Missions of the National Council of Churches of Christ.

These funds will go to: develop Christian leadership in India, Pakistan, Korea, Japan, Africa and Latin America; provide Christian literature for women and children in those lands; develop villages in West Pakistan, where Christians are 90 per cent illiterate.

Also to furnish two nursery orphanages in French African Cameroun; broadcast Christian programs in Korea; carry on a program of Christian hospitality in the U. S. A. for 30,000 students from other lands.

And to reach 100,000 migrant agricultural workers here in America with recreational, health and religious services; provide religious education in 11 government Indian schools and training for Indian leaders at Cook Christian Training school; train Christian leaders for service to low-income farming communities.

After the union service, to which the general public is cordially invited, a fellowship hour will be held during which coffee, milk and cookies will be served.

• • •

Lutherans to Hold World Prayer Day

Friday at 2:00 p. m. the St. John Lutheran church will be joined by the Trinity and St. Olaf Lutheran churches in presentation of a World Day of Prayer program at the St. John church. Mrs. Robert Hein, president of the St. John Mission Society, is in general charge of the program.

Assisting Mrs. Hein will be: Mrs. Jens P. Johnson, president of the Trinity Ladies Aid; Mrs. Clarence Johnson, president of the St. Olaf Ladies Aid; and Mrs. William Swenson, president of the Trinity Mission Guild. Rev. Oscar Laaveg, pastor of the Trinity-St. Olaf parish, and Rev. William Heinzig of St. John will have parts in the program.

This is a program prepared for use of American Lutheran churches throughout the nation by the ALC Women's Missionary Federation.

HOSPITAL NOTES

Kelly Jean Doughan of Corwith entered Feb. 26 as a medical patient.

Homer Hammond entered Feb. 26 as a medical patient.

Joan Kalkwarf entered Feb. 27 as a medical patient.

Wiert Willemssen of Kanawha entered Feb. 28 as a medical patient.

Phillip Jergensen of Kanawha entered Feb. 28 for surgery.

Mrs. Peter Juhl of Thornton entered Feb. 29 for surgery.

Fred Stockwell of Garner entered Feb. 29 as a medical patient.

Ronald Assink of Kanawha entered Feb. 29 as a medical patient.

Claire Hildman entered Feb. 29 for surgery.

Thompson Injured In Fall at Work

Don Thompson suffered serious injury Monday of last week when he took a bad fall at the north plant of Thompson Hybrid Corn company while carrying two bags of seed corn on his back.

He fractured one vertebra and so badly damaged two spinal discs that they had to be removed by surgery performed Tuesday of this week at Mercy hospital, Mason City.

While he is recuperating from the operation, Don would appreciate receiving mail from his friends. He may be addressed at Room 443 at Mercy hospital.

One Purchased, One Leased with Option—

Ris-Van Acquires 2 More Production Plants

Expansion of Ris-Van, Inc., which was augured by its merger a month and a half ago with Stepan Chemical company of Chicago, took material form this week with addition of two more links to the local firm's chain of production sites.

Negotiations were completed for purchase of the Willmar Liquid Fertilizer company of Willmar, Minn., and arrangements were made for Ris-Van to operate during the coming season the Richfield Chemical company of Sycamore, Ill. An option was obtained for purchase of the Illinois concern.

Both plants will be operated under the Ris-Van name. They will add very considerably to the area previously serviced with Ris-Van brand liquid fertilizers.

The new acquisitions bring to seven the number of plants the Belmond firm will have in operation this season. In addition to the local plant and those at West Union, Sanborn, and at Blue Earth in Minnesota, purchase of a liquid fertilizer plant at Vinton was announced simultaneously with news of Ris-Van's merger with Stepan Chemical.

Plants Smaller Than Local

Roy Carwell, Ris-Van treasurer, says that the Vinton, Willmar and Sycamore plants are not so large as those which Ris-Van itself had set up. However, all will lend themselves to expansion as market development requires.

This year will mark the third season of operation for the Willmar plant. It will be managed by Paul Lehman, who has been managing it and was one of the former co-owners. It will be very largely operated by the previous personnel.

In Sugar Beet Area

Willmar is adjacent to the fertile Red River valley and is in the heart of Minnesota's sugar beet area. Ris-Van already had about a dozen dealers operating in the Willmar area. This sales organization will be augmented by 15 to 20 outlets that the Willmar Fertilizer company was servicing the territory with and still further expansion in the sales and distribution set-up is in prospect.

The Willmar plant has an unusual asset in the form of approximately 650,000-gallon storage capacity, which originally belonged to an oil refinery. Mr. Carwell says the facilities will require only minor changes to suit Ris-Van's purposes ideally.

Sycamore in DeKalb County

Sycamore, Ill., is located in DeKalb county, famed as one of the nation's most fertile counties. The Richfield Chemical plant there has been in operation for three or four years and is well established in the liquid fertilizer field.

Mr. Carwell and R-V President Kenneth Van Duzer planned to fly to Sycamore today in the former's leased plane to interview personnel and determine what changes in or additions to the staff might be required. A manager for this plant has not yet been named.

Already the world's largest producer of liquid fertilizer before its merger with Stepan Chemical, Ris-Van's expansion since the first of the year contributes further to its position of leadership in its field.

6 Wild Hours Monday

Spurred by the success of a Six-Wild-Hours promotion held last year, a number of Belmond merchants are joining forces in the conduct of another Six Wild Hours next Monday. They are advertising in this issue of The Independent some very fancy bargains that will be available to shoppers during the period from 3:00 to 9:00 p. m. Dollars can be saved in goodly number by careful perusal of the "specials" advertised — plus a visit to Main street while the extra-low prices are in effect.

Funeral Services For Dick Barkema Held Wednesday

Final rites for Dick Barkema, 77, were held Wednesday afternoon at Immanuel Reformed church, Rev. Julius Brandt officiating. Johnston Funeral Home was in charge and burial was in the church cemetery. Pallbearers were Lambert Barkema, Hauko Barkema, Benjamin Barkema, Arnold Barkema, Dick Barkema, Jr., and Raymond Pals.

Mr. Barkema had been in poor health for two years prior to his death at Belmond Community hospital on Saturday of last week.

Born in Ostfriesland, Germany

He was born Sept. 29, 1882, at Ditzummer Verlaat, Ostfriesland, Germany. He emigrated to this country with his parents in 1891 and he made his home thereafter in Wright county.

On March 11, 1908, Mr. Barkema wed Minnie Pals at Alexander. They had the privilege of observing their Golden Wedding anniversary last spring. They were the parents of 10 children, all of whom survive.

For 37 years, Mr. and Mrs. Barkema lived on and operated a farm northeast of Belmond. He retired from farming in 1945. He was faithful in attendance at the Immanuel Reformed church, of which he became a member in 1946.

Leaves 38 Grandchildren

Surviving are his widow and children: Lambert and Dick, Jr., of Goodell; Hauko, Benjamin, Mrs. Benjamin, (Tena) Suntken, Arnold, and Mrs. Herman (Mildred) Suntken, all of Belmond; Mrs. Harry (Marthe) Gealow, Rockwell; Mrs. Dick (Esther) Dorenkamp, Sheffield; and Mrs. Eugene (Amelia) Guth, Meservey.

Mr. Barkema also leaves 38 grandchildren and six great grandchildren; two brothers, Charlie of Belmond and Hauko of Garner; and three sisters, Mrs. Kate Pals of Thornton, Mrs. Ernest Eckhoff of Belmond and Mrs. Lillie Faaborg of Meservey.

Three brothers and an infant grandson preceded him in death.

Thompson Baby's Final Rites Held

Funeral services were held Monday at Johnston Funeral Home for Michael Alan Thompson, nine-day-old son of Mr. and Mrs. Harold J. Thompson. Rev. H. J. McKinney officiated and burial was in the Belmond cemetery.

The infant was born Feb. 18 and died at Belmond Community hospital last Saturday.

Surviving in addition to his parents are Michael's grandparents, Mr. and Mrs. Emory Thompson of Belmond and Mr. and Mrs. George Tillman of Kirksville, Mo.

Greenbush Given Term of 5 Years

Dallas Greenbush, the young man from St. Paul, Minn., who was recently arrested for breaking and entering at the L. R. Parson home, last Saturday was sentenced to a term of not more than five years at the Anamosa state reformatory.

Toastmaster 1st In Area Contest To Belmond Entry

Belmond Toastmasters' representative in the Area 2 speaking contest held Sunday evening at Osage, Rev. Richard Jackson of Rowan, was awarded first place and will advance to the state contest. This event will be held at Davenport on May 14.

Mr. Jackson, pastor of the Rowan Methodist church, competed against Toastmasters from Mason City, Hampton, Algona, Charles City and Osage.

Schorman Was State Winner

Contestants were given their topics Sunday noon and had until 6:00 p. m. to prepare their talks. Mr. Jackson's topic was, "The Best Advice I Ever Had."

He told how, as a native Bostonian, he had been given the traditional advice credited to Horace Greeley to "go west, young man," and how that advice has influenced his life.

Dick McFarlin of the Belmond club was among the judges and Dave Hallowell was a ballot-counter.

Mr. Jackson is the first area winner Belmond has had since 1955, when Rev. William Schorman, former Congregational minister here, went on to win in the state contest and then placed second in regional competition.

Area 2 Has Done Well

Area 2 has had a remarkably fine record in Toastmaster contests in the past decade. Mason City has had two national winners and last year had the Iowa winner, who later took second place at the regional contest.

Awards at last Sunday's contest were presented to the place winners by Ralph Hoover of Cedar Rapids, a lieutenant-governor of the Iowa Toastmasters.

HOUSEHOLD GOODS SALE

Merle Olinger of Goodell is holding an auction sale of household goods Saturday at Goodell, starting at 1:00 p. m. He has been employed by Bill Sheriff, Sr., but is leaving that position and he and his wife and family are moving to Florida. "Coonie" Smith is auctioneering the sale and it will be clerked by the State Savings bank of Goodell.

E. L. "JACK" SCHRODER
Highway Patrolman Seven Years

• • •

Schroder to Seek Office of Sheriff; Former Patrolman

E. L. "Jack" Schroder, 31, of Dows has announced that he will seek the Republican nomination for the office of county sheriff in the primary election on June 6. He is a Dows High school graduate, is married to the former Doris Boggs of Clarion and has two sons, three and six years of age. He is a member of the Rowan Congregational church.

For the past two years Mr. Schroder has been farming near Dows. Before that he was a member of the Iowa State Highway Patrol for seven years. He was on leave from that duty for two years, in 1953-54, while serving in the U. S. Army. A good share of his military service was performed overseas, in Germany.

He was stationed for two years at Forest City as a patrolman and for three at Garner. Te believes both his military and patrol experience would equip him well for the office he seeks. He says, "I believe the Wright county sheriff's office could be operated more economically without any loss in efficiency and will endeavor to demonstrate that this is true, if elected."

Swea City Couple Buys Town House

Mr. and Mrs. Carrol Gander, lately of Swea City, on Monday of this week took possession of the Town House cafe. Clifford Larson, who had been proprietor of the business for the past year, is now driving a bread truck route.

This will be the Ganders first experience in the restaurant business, having previously engaged in farming. They had farmed only the past year in the Swea City vicinity; prior to that time they had farmed near their native home, Panora, in Guthrie county.

They have five children, two still living at home — their daughters Delorse, 12, and Beverly, 10. Another daughter, Betty, is a high school senior at Panora, where she remained this past year because she held a position on the girls basketball team.

Two sons, Dean — who is married, and Delbert make their home at Panora. There is one grandson who is soon to be three years old.

Mr. and Mrs. Gander plan to hold open house at the cafe Monday morning and invite the public to visit the Town House at that time for free rolls and coffee.

CGD Total Put at $350

Dismayed by the occurrence of another no-winner week, the Cash Gift Day committee's adding another $50 to the total in prizes that will be represented by numbers posted next Tuesday afternoon. Nine awards amounting to $300 in all went begging Tuesday of this week. Next week's $350 will be divided into six $25 prizes at 2:00 p. m. and four $50's at 3:00 o'clock.

BIRD AIR-CONDITIONS CAR

Mrs. H. J. Classick spent last Thursday and Friday in Hurley, S. D., visiting her brother, Hugo Jongewaard, and wife, and also other relatives. On her return trip, a pheasant flew into the windshield smashing a hole in the right hand side. She was unhurt, but the rest of the trip was a little cool.

Would Surpass Total of 300—

Hospital Auxiliary After Members

Belmond Community Hospital Auxiliary on Tuesday of this week opened a 10-day membership drive that will continue through next Thursday. Mrs. Ray Borgstrom is again serving as membership chairman. She says the auxiliary's hope is to exceed the 291 membership total of 1959.

An option is to be given those women solicited to become either active or inactive members upon payment of the annual fee of $1.00. Active members participate regularly in the organization's services to the hospital, whereas inactive members are called upon for direct assistance only at the time of Hospital Appreciation Day in the fall.

Last year there were five associate members, who paid a fee of $5 each; and one life member paid a $25 fee for that distinction. All women will be urged to pay at least the $1.00 fee regardless of whether they can take part in the volunteer services or not.

Projects of the auxiliary since it was organized in 1955 have included: (1) providing stationery and stamps for writing thank-you notes in acknowledgement of memorial gifts to the hospital; (2) redecorating the nurses' lounge with fresh paint and new upholstery; and replacing draperies in the children's room; (3) maintaining and stocking a service cart for the convenience of patients and visitors.

(4) Purchasing plants and seeds for beautification of the hospital grounds; (5) helping purchase a suction machine for the hospital; (6) preparing and printing 1,500 pamphlets entitled "So You're to be Our Patient;" (7) presenting gift-filled stockings to all patients at Christmastime; (8) purchasing 14 chairs, a conference table, four bedside cabinets and draperies for the Rowan Room.

(9) Purchasing a high-humidity oxygen tent for use in treatment of respiratory diseases; (10) paying for a professional engineering survey of the best method of air-conditioning the hospital; (11) contributing toward the purchase of an incubator of latest design, paid for mainly by memorial gifts.

Proceeds from the annual Hospital Appreciation Day have in four years amounted to $2,772.65, clear, and have been spent to the benefit of the hospital. In addition, the hospital has been saved many dollars by the work of the mending and sewing committees.

Volunteers for hospital services are given a choice of sewing and mending; doing hostess work; doing clerical work; serving on the flower committee; reading to patients; making gift or fancywork items for the gift cart; telephoning; assisting in decorating and furnishing as needed by the hospital.

Block chairmen are now in the process of contacting all women in the territory served by the hospital, soliciting memberships.

LeRoy Smith Gets Iowa State Degree

LeRoy Smith received his Bachelor's degree in business administration Saturday morning at Iowa State university, Ames.

Mr. and Mrs. Leo Smith and their daughter Sandra from Minneapolis, Minn., Frank Dominy and Marilyn of Goodell attended the graduation.

LeRoy has accepted a position with the Pacific Mutual Insurance company in Des Moines.

Marine Discharge To Richard White

Richard D. White was discharged Feb. 23 from the Marine Corps at Long Beach, Calif., with the rank of Acting Corporal.

Of his three years in service, six months were spent in the Marine schools at Jacksonville, Fla., and Memphis, Tenn., studying aviation structural mechanics.

He arrived home Friday with his parents, Mr. and Mrs. Asa White, who had been on the coast visiting Mr. White's brother John.

One Gold Rating Earned by BHS

Rick Kamm, Belmond High school's representative in the Freshman Creed speaking contest at the sub-district FFA contest held Friday at Webster City, won a gold medal rating. His rating carried with it, however, the stipulation that the Clarion and Webster City entries would advance to district competition.

Only other entry of Friendly Service chapter of the Future Farmers of America was the parliamentary procedure team, which was awarded a silver medal rating.

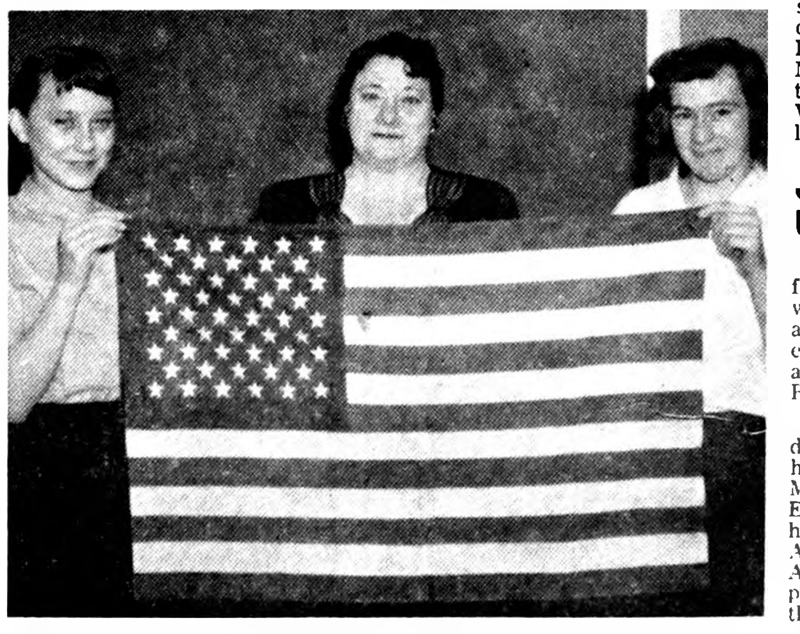

FIRST 50-STAR FLAG to take its place in a Belmond school room is the banner held by Janet Lipscomb (left) and Janet Stadtlander. Back of "Old Glory" is Mrs. Ray Ainger, president of the Belmond VFW Auxiliary, which presented the flag to the home room of which Andris Polis is in charge. It is one of the rooms created by partitioning part of the auditorium for classroom use and was the only room not possessed of a flag of its own.

Final Rites Held For Mary Larson

Funeral services were held Friday afternoon at the Methodist church for Mrs. Mary Larson, 80, who died Tuesday evening of last week at her home after a lengthy illness. Rev. M. L. Jones officiated and Johnston Funeral Home was in charge.

Burial was in the Belmond cemetery. Serving as pallbearers were: Edwin Jensen, Marvin Jensen, Robert Jensen, Hans Jensen, Elfred Jensen and Ralph Brock, all of Jewell.

Mary Kelling was born in Denmark on March 17, 1879, daughter of Rasmus and Helena Kelling. She came to this country when she was 17 years old and four years later, Dec. 26, 1900, she was married to John Larson. Nine children were born to them, all of whom survive.

For many years the Larsons farmed in Hamilton county and later in Hancock county, near Klemme. They retired in 1948 and moved to Belmond.

In addition to her husband and children, Mrs. Larson is survived by a brother, Anthon Kelling of Jewell; also 20 grandchildren and eight great grandchildren.

The children are Harry and James Larson of Belmond, Ralph Larson of Clear Lake, Elmer Larson of Ventura, Mrs. Sylvia Early of Mason City, Mrs. Walter (Clara) Lauden and Mrs. Herman (Lenora) Meints of Klemme, Mrs. Alvin (Esther) Haupt of Goodell and Mrs. William (Bessie) Lindeman of Ackley.

Jenison Receives USAF Discharge

Marlin Jenison, lately discharged from the U. S. Air Force, left this week for Ilion, N. Y., to undergo an 18-week course of training in electronic computor maintenance at the headquarters of Remington-Rand, Inc.

He and his wife and two children have been visiting in the homes of their parents, Mr. and Mrs. Paul Jenison and Mr. and Mrs. Ervin Johnson, since he received his discharge Feb. 14 at Robbins AFB, Georgia. He held the rate of Airman 2/c at the time of completing his four-year enlistment in the USAF.

When his training is ended, Marlin will receive an assignment as a Univac computor maintenance specialist — somewhere in the midwest, he hopes. During his training period, Mrs. Jenison and the two children will make their home with her parents.

Percentage Gain Here Area's Best—

3rd Quarter 1959 Retail Sales Near Record

Belmond showed a larger gain in retail trade during the third quarter of 1959, compared to the same period in 1958, that any other trade center in this area. In so doing, a near all-time local high for trade in a single quarter was approached during the June-through-September period of last year.

Figures released by the state sales tax commission this week showed Belmond's third-quarter taxable retail trade amounted to $1,415,527. Discounting $35,000 worth of equimpment sold to Ris-Van dealers, which doesn't represent bona fide local business, the amount strictly attributable to retail sales still came to $1,380,500.

This total has been surpassed here only once — in the final quarter of 1958 when a peak of $1,393,100 was attained, Ris-Van equipment sales being omitted from the figure. It probably can be safely assumed that the 1959 fourth quarter trade surpassed that of the third, but figures on the final quarter have not yet been released.

Actual gain in trade for the third quarter of last year, compared to the equivalent period in '58, was $157,000 — an increase of 12.8 per cent over the previous year's quarter total of $1,223,500.

Closest approach to that gain was shown by Hampton, whose $3,086,600 third-quarter total was up $353,000 — or 12.6 per cent — over the same period in 1958.

Clarion also showed a good increase, amounting to 12.4 per cent, on a rise of $189,750 over 1958's third quarter to a trade total of $1,719,800 for June through September of last year.

Garner experienced a gain of only 1.2 per cent over the third quarter of '58, its $1,284,065 total representing an increase of only $15,600. Rural Wright county, taking in all retail outlets except Belmond, Clarion and Eagle Grove, showed a similar 1.2 per cent increase. Its $1,163,635 quarter total was only $14,000 more than the previous year's third tax period.

Eagle Grove barely held its own, comparing the two years. June through September of last year saw it do retail trade totalling $1,675,150, a rise of only $7,300 — or four-tenths of one per cent.

In addition to doing almost six million dollars worth of retail trade during the third quarter of last year — $5,977,250 to be exact — Wright county as a whole paid use tax on 181 motor vehicles with a sale value of $486,685.

This put the total spent on retail trade and vehicles at $6,463,935. The third quarter in '58 found the retail trade figure at $5,522,290 and the sale of 155 vehicle units amounting to $414,940, coming to $5,937,230. The business gain from the two sources achieved in June through September of last year came to the very considerable total of $526,705.

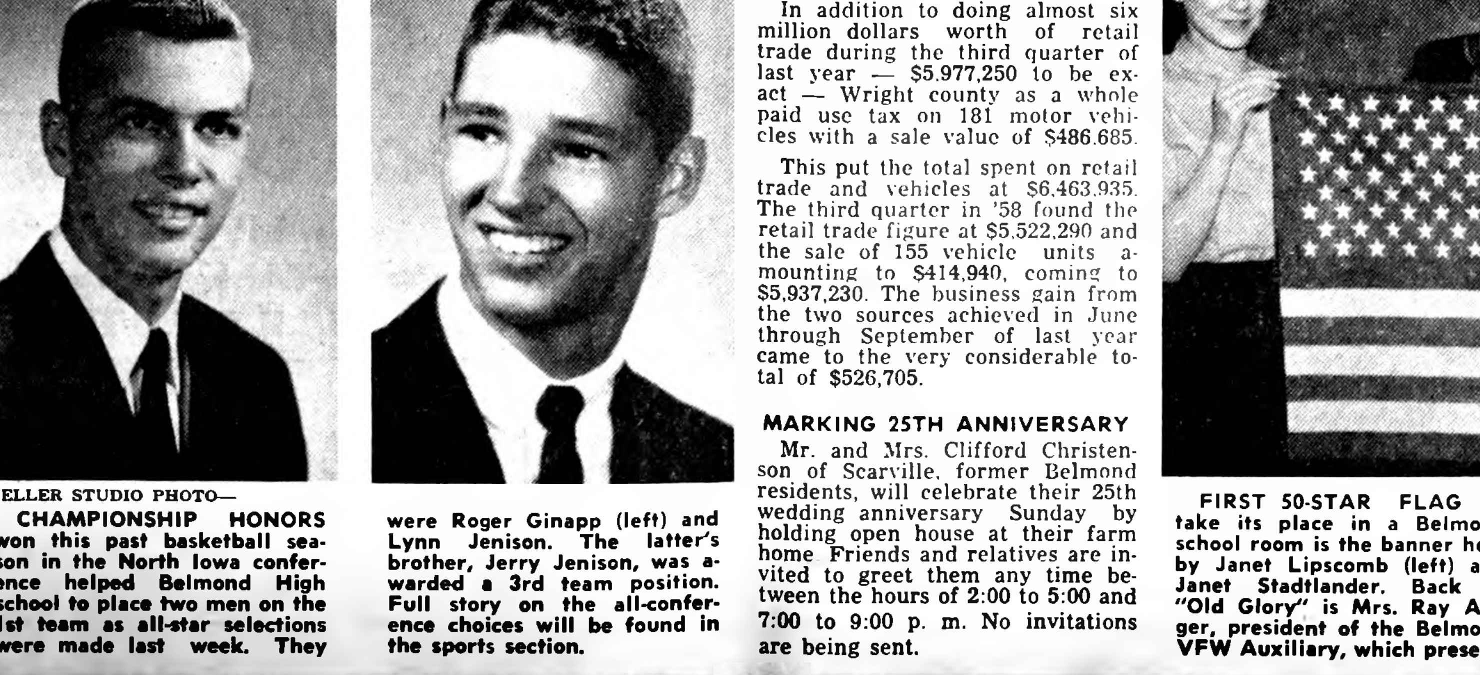

MUELLER STUDIO PHOTO—

CHAMPIONSHIP HONORS won this past basketball season in the North Iowa conference helped Belmond High school to place two men on the 1st team as all-star selections were made last week. They were Roger Ginapp (left) and Lynn Jenison. The latter's brother, Jerry Jenison, was awarded a 3rd team position. Full story on the all-conference choices will be found in the sports section.

MARKING 25TH ANNIVERSARY

Mr. and Mrs. Clifford Christenson of Scarville, former Belmond residents, will celebrate their 25th wedding anniversary Sunday by holding open house at their farm home. Friends and relatives are invited to greet them any time between the hours of 2:00 to 5:00 and 7:00 to 9:00 p. m. No invitations are being sent.

MESERVEY NEWS

MRS. MOODY QUANDT

Theodore Wendel Observed His 91st Birthday Feb. 25

Mrs. Dale Fischer, Donnie, Randy and Mark took a birthday cake to her grandfather, Theodore Wendel, last Thursday and enjoyed a treat together. Other callers were Henry Wendel and Fred Benn and son-in-law of Rockwell. It was Grandpa Wendel's 91st birthday.

Steven Nissen's 9th Birthday Celebrated

Mr. and Mrs. Richard Nissen entertained Sunday honoring their oldest son Steven's 9th birthday. Dinner guests were Mr. and Mrs. Leslie Muhlenbruch of Thornton, Dot Blankenship of Hampton, Mr. and Mrs. Richard Halfpap and boys and Mrs. Grace Nissen. Mr. and Mrs. Al Nassen of Iowa Falls were afternoon visitors. Stevie received some nice gifts.

Birds and Gardens Lesson At Garden Club Meeting

The Meservey Garden Club met Tuesday of last week at the home of Mrs. Philip Prestholt. Thirteen members responded to roll call by bringing a picture of a bird. After the business meeting, Mae Messelheiser presented the lesson on "Birds of Our Gardens." Mrs. Prestholt had an arrangement using birds for her study. Lunch was served by the hostess.

Rev. Charles Johnson was at Waterloo Sunday to give the sermon in the Reformed church there. Mr. Albers of Sheffield gave the sermon in the local Reformed church.

Dr. and Mrs. G. E. Jurgenson drove to Des Moines Sunday where they attended the Home and Flower show.

Herman C. Fischer and William H. Fischer of Fischer Implement left Monday afternoon for Moline, Ill., where they will attend several days of meetings and instruction.

Mrs. Clifford Hulick of Rochester, N. Y., arrived Sunday to visit her mother, Mrs. William Morris, who is a patient in the Belmond Community hospital. She arrived by plane at Des Moines and was met by her brother and family, Mr. and Mrs. Marvin Morris.

Mr. and Mrs. Larry Braga and three children of Mason City and Mr. and Mrs. Gary Braga of Des Moines visited Sunday with the men's grandmother, Mrs. Anna Braga.

WSWS Meeting Today (Thursday) At Parsonage

The E.U.B. Women's Society of World Service will meet Thursday afternoon at 2:00 o'clock in the home of Mrs. Virgil Shickell for their regular business meeting and yearly election. The lesson will be presented by Mrs. C. J. Wendel.

World Day Of Prayer Friday At EUB Church

World Day Of Prayer will be observed Friday evening at 7:30 o'clock in the E. U. B. church with the First Reformed church pastor, Rev. Charles Johnson, speaking on "Labourers Together with God". This is a union service and all are urged to attend.

Greg Evan Raecker's 8th Birthday Observed Sunday

Mr. and Mrs. Robert Raecker entertained Sunday in honor of their son Greg Evan who will be eight years of age on March first. Present to help celebrate were Mr. and Mrs. James Hungerford and children of Osage, Mr. and Mrs. James Hemming of Thornton (great aunt and uncle); and the grandparents, Mr. and Mrs. Garfield Raecker and Mr. and Mrs. Moody E. Quandt. Greg had three birthday cakes brought to him as well as other gifts.

Camera Club To See Slides Taken In Europe

The Meservey Camera club will meet Monday evening at 7:30 in the school dining rooms. Slides will be shown by Frank Hafermann, taken by him and his parents while visiting Europe last year. Lunch will be served.

Mr. and Mrs. Mervin Morris drove to Des Moines Saturday where they attended the Home and Flower show.

Robert Raecker drove to Des Moines Wednesday where he attended a meeting and luncheon of Chevrolet dealers at the Hotel Savory.

Jr. Woman's Club Honors President

Mrs. Ray Miller, president, was honored by the Meservey Junior Federated club as its "Club Woman of the Year" at the group's regular monthly meeting Wednesday evening of last week. The meeting was held at the home of Mrs. C. John Clemons, with 13 members present.

Officers to assume their duties next fall were elected as follows: president, Mrs. Richard Lauen; vice president, Janice Waddingham; secretary, Mrs. William Fischer; assistant secretary, Mrs. C. John Clemons; treasurer, Mrs. Jake Koenen; assistant treasurer, Mrs. Marvin Dorenkamp.

A corsage was presented to Mrs. Miller in recognition of the honor bestowed upon her. Mrs. Leslie Pals presented the Lesson, "Family Fun." Special topic was read by Mrs. Leslie Pals, "Running the Household," a chapter from the book, "Absolute Perfect Housekeeping."

Lunch was served by the hostess. Mrs. Robert Ostendorf was a guest.

March 1st Brings Numerous Moves

A number of Meservey families were on the move with the arrival of March 1st this week.

Mr. and Mrs. Donald Ruiter and Karla Kristin will make their home at Goldfield. The house they vacated is being occupied by Ronald's parents, Mr. and Mrs. John Ruiter.

Mr. and Mrs. Jacob Pals will reside in the home that the John Ruiters were living in. Mr. and Mrs. Merlin Ruiter and Roxanne will occupy the house next to the Ruiters' produce and bottled gas business, vacated by Mr. and Mrs. Pals.

Mr. and Mrs. Theodore Pals and family moved from the Meinders farm northeast of Meservey to a farm near Rockwell.

Mr. and Mrs. Kenneth Blau and Kathy are moving from the Ingebretson farm northwest of town to another near Goodell; and the Thomas Proctor family of Swaledale is to occupy the Ingebretson farm.

The farm north of Meservey that has been left by Mr. and Mrs. Lee Gruis and Mickey will become the home of Mr. and Mrs. Donnie Ruiter and family.

REFORMED CHURCH

Rev. Charles Johnson, Minister
Morning service at 9:30.
Sunday school at 10:30.
Evening service at 7:30.
Catechism every Saturday at 1:30.

E. U. B. CHURCH

Rev. V. E. Shickell, Minister
Sunday school at 9:30.
Morning service at 10:30.
Evening service at 7:30.

Legion Auxiliary Met Last Wednesday Evening

The American Legion Auxiliary unit met Wednesday evening in the home of Mrs. Leland Koenen with Mrs. A. Sprau as co-hostess. President Beulah Langlitz presided at the meeting. Mrs. Louis Stadtlander joined the unit. Committee reports were heard. Committees were appointed for the Father and Son banquet to be held this month. Lunch was served at the close of the meeting.

Mrs. Theodore Pals is a patient in the Mercy hospital following major surgery.

Sunday evening dinner guests of Mr. and Mrs. John Clemons were Mr. and Mrs. Tony Schneiderman and son and Mr. and Mrs. Leslie Clemons and Janet of Thornton and Ruth Toppin of Clear Lake.

Mr. and Mrs. Bert Lauen of Pocahontas visited Wednesday with Mrs. William Morris at the Belmond hospital. The ladies are sisters.

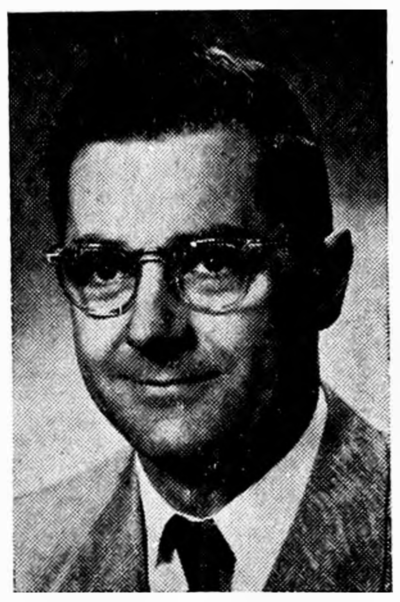

DR. MALCOLM SHURTLEFF

• • •

Test Farm Assn. Will Hold 30th Annual Meeting

Iowa's oldest Agricultural Experiment association will hold its 30th annual meeting at the Roxy theatre in Kanawha next Thursday. The morning program will get underway at 10 o'clock with a discussion of oat varieties and corn hybrids for 1960 by Agronomist K. J. Frey of Iowa State university, Ames.

Botanist D. R. Grabe will discuss the pre-inoculation of legume seeds. Another Iowa State botanist, D. W. Staniforth, will discuss herbicides to conclude the morning's presentations.

Dr. Clyde Berry of the Institute of Agricultural Medicine, Iowa City, will be the featured speaker at the free noon dinner at the Kanawha Methodist church. He will speak on "How Dangerous are Farm Chemicals?"

Plant Pathologist Malcolm Shurtleff of Iowa State university is chairman of the afternoon program, which includes a discussion of "You and Farm Records" by W. J. Turner, "How a Corn Plant Uses Fertilizer" by J. J. Hanway and the annual report by W. H. Bragonier.

Everyone is welcome to attend.

● Belmond Locals

Mr. and Mrs. Allen Shahan and family have returned to their home in Sioux City after three weeks spent in the parental Stanley Shahan home. Allen was called here because of the illness of his son Samuel, who was a patient for a week in the Belmond Community hospital.

Mr. and Mrs. Dick Middleton, Marc and Ronny, Mrs. Clara Thayer and Mrs. E. R. Klinefelter of Goodell attended the women's bowling tournament at Waterloo Sunday afternoon. Mrs. Middleton and Mrs. Klinefelter were participants. Afterward they all visited in the home of Mrs. Thayer's brother, Reeve Spurlin, in Waterloo.

Mr. and Mrs. Elmer Smith and son Jay visited Saturday in the "Chuck" Smith home at Boone.

Better Buy

MADISON SILO

Madison Silos will store safely and, economically! 45 years have seen over 40,000 Madison Silos built throughout the Midwest. Madison Silo materials and construction are designed to do the job—whether it is for silage of all kinds, grain or vital raw material for industrial use. There is good reason why Madison has led the field in silo building!

Buy with Confidence. For prompt and courteous attention write or call:

Ray Haberkamp
Phone 459W Garner, Collect

MADISON SILOS

DANGER!

MARKS THE SPOT
THINK!
STATE AUTO and CASUALTY UNDERWRITERS DES MOINES

Yes, DANGER lurks every foot of the way on our highways . . . it's up to you the driver, to respect the rights of others . . . be courteous!

STATE AUTOMOBILE and CASUALTY UNDERWRITERS DES MOINES, IOWA

Authorized Agent:
● AUTOMOBILE ● HAIL
● FARM LIABILITY ● LIFE
● HEALTH & ACCIDENT
● HOSPITAL ● FIRE
Complete Insurance Service

A. W. LOATS
INSURANCE AGENCY
Phone 6611

THAT'S A FACT!

USED CARS were never better!

AND PRICES, TOO, AT

SHELDON'S

USED CAR LOT

1959 CHEVROLET 4-door, Nomad Station Wagon, Lots of Extras	$2800
1955 MERCURY 4-door, Radio, Heater, Automatic	$1025
1958 CHEVROLET 2-door Bel Air, Radio, Heater, Automatic	$1795
1954 CHEVROLET 4-door, Radio, Heater, Completely Overhauled	$650
1954 CHEVROLET 4-door, Radio, Heater, Nice	$650
1953 CHEVROLET 4-door, Radio and Heater	$500
1953 CHEVROLET 2 door, Heater, Automatic	$475
1954 FORD V-8 4-door, Radio and Heater, OD	$600
1956 CHEVROLET Bel Air, 2-door Hardtop, Radio, Heater, Automatic	$1425

Len SHELDON CHEVROLET CO. Phone 328

The Time *to...* SAVE! IS DURING

6 WILD HOURS

Next Monday, March 7
Specials from 3 p. m. to 9 p. m.

ELLIOTT PAINT SALE

ALL COLORS AND WHITE
Latex Paint, $1.39 qt.–$4.50 gal.

ALL COLORS AND WHITE
Semi-Gloss Enamel, 1.49 qt–4.99 gal

WHITE ONLY—ELLIOTT'S
"400" House Paint .... $4.49 gal.

1,000 Single Rolls – Values to 70¢

WALLPAPER

Your Choice **25¢** single roll

200 ROLLS CEILING PAPER at .... 25c Single Roll

1 SHELF REG. 39c
MINIATURE DOGS... 2 for 39¢

REG. 25c AND 50c
Autograph Books 2/25¢ and 2/50¢

BRUCE ASPHALT TILE CLEANER AND WAX PINTS—QUARTS—GALLONS AT ½ PRICE

JIM'S PAINT
AND WALLPAPER STORE

A TIME TO . . .

SAVE! during

6 WILD HOURS

3 p. m. to 9 p. m.—MONDAY, MARCH 7

BUY THESE ITEMS AT THESE WILD-WILD PRICES

75 Pair of Ladies and Childrens Shoes and Overshoes. A little of Everything. Values to 8.95 **$2.00 pair**

ODDS AND ENDS OF MEN'S AND BOYS'
OXFORDS & WORK SHOES **$5**
VALUES TO 13.95—YOUR CHOICE—PAIR....

$2.50 Off On Your Choice Of Any Men's **FREEMAN DRESS SHOES** From Our Regular Stock

$1.00 Off ON Your Choice Of Any Ladies' **MIRACLE TREAD SHOES** From Our Regular Stock

Ted's Shoe Store

Where Your Shoe Dollar Always Buys More—IN BELMOND

READ THE CLASSIFIEDS READ THE CLASSIFIEDS READ THE CLASSIFIEDS

READ THE CLASSIFIEDS

MAINLY . . . Chaff

. . . (But Not All)

Considering the kind of pants women prefer, men should be happy enough to LET 'em wear 'em.

• • • • • • • • • • •

Conscience is what hurts when everything else feels good.

• • • • • • • • • • •

What some people are inclined to forget these days is that "profit" is simply the boss's "wages."

• • • • • • • • • • •

A really friendly greeting can help brighten the whole day.

• • • • • • • • • • •

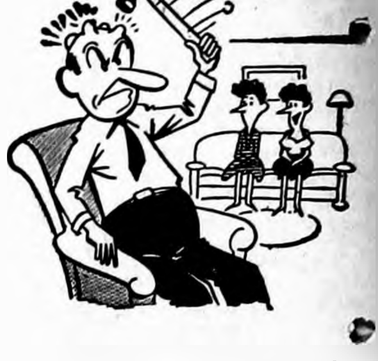

"Every time he forgets the light bill until the penalty goes on this happens."

• • • • • • • • • • •

Often, knowing little about a subject helps one be more positive when discussing it.

• • • • • • • • • • •

"An indiscreet man is more hurtful than an ill-mannered one; for the latter will only attack his enemies and those he wishes ill; the other injuries indifferently both friends and foes."

— Joseph Addison

Yr. Obt. Servant
JOHN BROWN, Prop.

Meservey Home Elevator

PHONE — 358-2351

Poultry Raisers...

WE GUARANTEE

The Livability of your Chicks

FROM THE DAY YOU GET THEM TO THE LAYING HOUSE

IF...

YOU START THEM ON

Brown's Meservey Home Chick Starter

- PROVIDES COCCIDIOSIS PREVENTIVE
- NO WORMING REQUIRED

IT'S AS EASY AS A B C

TO START YOUR LIVESTOCK OR POULTRY ON BROWN'S MESERVEY HOME FEEDS — TALK TO US ABOUT THE GRAIN BANK — YOUR FEED FORMULA — BULK DELIVERY.

MESERVEY HOME ELEVATOR

PHONE 358-2351 MESERVEY

Clarion Defeat "One for the Books"—

Ginapp Shot in Last 2 Seconds Raps Cowboys

A multitude of 1,850 bug-eyed fans watched a basketball, launched nearly 35 feet from the basket, leave the steady right hand of Roger Ginapp as two seconds showed on the clock. It would have been 1,851 pairs of eyes — but Coach Jack Steinberg couldn't bear to watch. Without touching the rim, the sphere settled cozily into the net just as the timer's gun barked. Lights flicked on the scoreboard fixing the final score of the Class A sectional semi-final game between Belmond and Clarion.

And there it glowed . . .

BELMOND 66, CLARION 65

Perhaps some passing thoughts were directed to the final game which would pit the Broncos against the Rockwell-Swaledale Rebels two nights later. But this was Thursday night. The Purple and White battlers had just nudged their arch rivals — who happened in this instance also to be co-champions of the North Central conference — with the Cowboys' star, Dan Stober IN the line-up.

That was an important facet of the victory, for Clarion was supremely confident that Belmond couldn't do it with Stober in good health and playing the full 32 minutes. He'd been sidelined with an ankle sprain when the Cowboys had bowed to the Broncos in an earlier game, 63 to 51.

It couldn't have happened to a finer bunch of scrappers. The Broncos had to overcome some team faults that were extremely costly (it wasn't one of their most smoothly played games of the season); they had to out-connive Lady Luck, who kept a lid on the Belmond basket at crucial stages of the second half; and they had to contend with a height disadvantage that was very considerable.

But in the "heart" department they were amply endowed. They refused to be beaten, when practically everyone in the Franklin Consolidated gym was convinced the game was "gone" — except themselves.

Stober, who kept Clarion in command through most of the game with a phenominal string of 15 consecutive freethrows without a miss — backed by five field goals, had followed a pair of gift conversions with a field goal to put Clarion ahead 65-59 with 1:39 left in the game. That could have been the signal for a less courageous team to accept defeat as inevitable; but the Broncos kept briskly about their business.

A minute and 22 seconds was showing when Jim Anderson fouled Mike Long while the latter was attempting a shot — but neither of his freethrows found the mark. He was promptly fouled again by Anderson, and this time made good on both tries as the one-and-one went into effect with Clarion's fifth foul of the half.

That made it 65-61 — and once again Anderson fouled the bespectacled Bronco senior. This time Mike made the first, missed the next Seconds relentlessly ticked away on the clock as Belmond regained possession of the ball and Lynn Jenison weaved his way to a shot that brought the score to 65-64 with less than a half minute remaining.

Lynn barely missed an interception as Clarion brought the ball down the floor — but he DID miss it, and the situation looked hopeless to the pleading Belmond fans. But Lynn saw a job to be done and he did it. He fouled Gary Meyer, who had failed on the only two previous freethrow attempts he'd had during the game. The one-and-one was on for Clarion, too, and two charity points by the Cowboy guard would have put victory firmly in his team's hands.

SPORTS

(More Sports Next Page)

But the first shot bounded off the rim. Lynn came up with the rebound. He passed to his brother Jerry, and Jerry lobbed the ball to Ginapp — who had drifted to the center of the court. Rog took a dribble or two to get set for his shot and let fly.

Coach Steinberg could just as well have watched. The ball arched unerringly for the hoop. From the moment it left his hand it looked just as good as it was. After the Broncos had left the floor, they returned from the dressing room to dismount from the basket the net that had so graciously received Ginapp's effort. It will be a souvenir highly prized as long as this breathtaking victory is remembered. And it won't be forgotten in a hurry.

The Broncos had started out the game in a manner to give their followers high hopes for a pleasant evening. They were hitting well, went into a 4-2 and then a 6-4 lead and kept in front of the Cowboys until Clarion went ahead at 15-14. Belmond briefly recovered at 16-15, but Clarion then took command again and at the quarter's end enjoyed a 21-16 advantage.

Belmond was never again ahead until the final score went on the board! The outlook began to look pretty dismal when the Cowpokes padded their margin to 29-21 in the second stanza, but the Broncos fought back to knot the count at 34-all and halftime found them trailing by only two, 38-36

With about three minutes of the third quarter left, Clarion had its biggest lead of the night — 51-42; but the Broncos refused to buckle, and they went into the final period behind by only six, 54-48.

In the wind-up quarter, the Belmond crew worked like trojans to get good shots at the basket — only to see the ball refuse to settle through the ring time and time again. It was downright discouraging! But they kept hacking away, and brought joy to the hearts of their retinue of 500 or more followers by tying the score at 59-all as 2:40 showed on the clock.

Then Hugh Townsend got an easy fielder, Stober matched it with 1:56 left and appeared to lock the door with his brace of freethrows as only 99 seconds remained for the Broncos to salvage matters. That's when the heroics already described ensued — capped by Ginapp's clincher.

Lynn Jenison, held to nine points in the first 22 minutes of play, bagged 10 more in the final 10 minutes to top the Broncos in scoring with 19. Right on his heels was Ginapp with 18. Mark Mason came through with eight, Jerry Jenison with seven, Dennis Pastour with four and Ron Thompson the same an a quick pair of vital fielders midway in the last quarter. Long's three gift tosses completed Belmond't total.

Clarion enjoyed good scoring balance. After Stober's 25 came a contribution of 14 by John Phillips and 12 each by Anderson and Townsend. Meyer was held to just two points.

Each team was called for 14 fouls and got 21 freethrow chances; but with the help of Stober's accuracy, the Cowboys counted 17 points from the foul line to only 14 for the Broncos.

It was a heartbreaker for Clarion to lose; but it was a glorious conquest for the Broncos. It brought their season's won-lost mark to 19-2 — one of the very finest in BHS history.

Colt 5 Avenges Loss to Garner

Belmond's 8th grade cagers last week gained revenge for an earlier two-point defeat and handed Garner's 8th-graders their first defeat of the season, 33 to 31. The victory marked the Colts' third win in a row to give them a 4-3 record.

Larry Ackerman posted a new high individual scoring total for the campaign by pouring in 17 points for the winners. Terry Armour hit on four out of five long set shots to contribute eight important points.

Coach Jerry Torgerson's 7th graders chalked up another win, drubbing their Garner opponents 26 to 11. For the sixth consecutive game, "Torgy" platooned his squad by quarters, using a different five each period. Arlyn Boelman was top scorer with six points.

BOWLING

MAIN STREET LEAGUE

(Idle Last Week)

BOARDSPLITTERS LEAGUE

(Idle Last Week)

PINBUSTERS LEAGUE

	W	L
Nelson Gravel	60	44
Bowl-Mor	58½	45½
Belmond Motors	53½	50½
Fullerton Lumber	49	55
Downs Texaco	47	57
Ris-Van	44	60

Nelson's 3, Bowl-Mor 1
Texaco 3, Fullerton's 1
Ris-Van 3, Belmond Motors 1

High individual game and series: Larry Kinseth 208 and 592

High team game: Texaco 827-202—1,029; series: Nelson's 2,380-549—2,929

QUINT-CITY LEAGUE

	W	L
Alexander "66"	84½	19½
Staley Feeds	59	45
Budweisers	56½	47½
Goodell Boosters	43	61
Jim's Paint	42	62
Schulte Pioneers	30	74

Budweiser's 3, Jim's Paint 1
Alex "66" 2, Goodell 2
Schulte's 2, Staley's 2

High individual game: Gene Doughan 188; series: Bernie Bohman 500.

High team game: Alex "66" 807-187—994; series: Staley's 2,139-765—2,894

WOMEN'S HAPPY SIX

	W	L
Johnston Furniture	56	48
Style Shop	56	48
Bowl-Mor	52	52
George's Auto Electric	52	52
Greenhouse	48	56
Courson Agency	47	57

Style Shop 4, Johnston's 0
Bowl-Mor 4, Greenhouse 0
George's 3, Courson's 1

High individual game and series: Marv Gordon 199 and 516.

High team game and series: Bowl-Mor 756-103—859 and 2,187-309—2,496

WOMEN'S LUCKY SIX

	W	L
Thompson Hybrid	64½	39½
Howell's Music	57	47
P&G	56	48
Jim's Paint	47	57
Joe's Skelly	44	60
Chapman's	43½	60½

Thompson's 3, Joe's Skelly 1
Chapman's 3, Howell's 1
P&G 2, Jim's Paint 2

High individual game: Alberta Middleton 209; series: Darlene Busick 534.

High team game and series: Jim's Paint 759-74—823 and 2,109-222—2,331.

Rebels Win in Final Minutes—

Tired Broncs Bow to R-S, 58-48

Very clearly squeezed dry, both physically and emotionally, the Belmond Broncos were unable to make the grade in the sectional basketball finals at Franklin Consolidated last Saturday night and bowed to Rockwell-Swaledale, 58 to 48.

It was much more of a game than the score indicates, as the Belmond cagers played desperately determined ball until a wheel came off for them late in the final quarter. When the break came, they simply had no resources to call on and the Rebels turned the contest into a rout in the last 2½ minutes.

Belmond last held the lead at 40-38 with a little under six minutes of playing time left. But when Rockwell-Swaledale edged ahead 42-40 with approximately 3:00 to go, the exertion of two tough games under their belts in the four preceding days told on the Broncs and their exhausted efforts to stem the Rebel onslaught simply couldn't measure up to the need.

While they were relatively fresh, in the first half, the Broncos had led much of the time. They held a 9-3 advantage in the first quarter, which ended 9-5. Lynn Jenison picked up a third foul with 5:56 left in the second period and sat out the rest of the half. At the intermission, the R-S five held a 26-24 margin.

Belmond trailed throughout the third stanza, except for a momentary tie at 36-36 before the Rebels' Harlan Rice hit a freethrow to make it 37-36 at the period's end. Lynn Jenison and Mike Long then hit fielders to give the Broncos their last lead before the roof fell in.

Suddenly the tired Belmond brigade could do nothing right; and the Rebels, smelling victory, poured it on. In one minute's time the Broncos' deficit grew from 40-42 to 42-53 and with only 1:50 left, the game was over to all intents and purposes.

Coach Sid McConnell's Rebels are a fine team and deserved Saturday night's win. But the Broncos' fans will always believe the outcome might have been radically different if Rockwell-Swaledale had the pair of tough battles against Alden and Clarion behind them, while Belmond had had easy going against a pair of foes like Kanawha and Hampton. That's basketball, though, and no apologies need be made for the Broncos, who wound up their season with a fine 19-3 record.

Rice and Robert Sturges were the winners' big guns, with 19 and 16 points, respectively. They received able support from little Larry Eddy with 11 and Gary Cole with eight. Darrell Heaford contributed a good floor game.

None of the Broncos were able to hit the hoop with their normal accuracy, and it was not just because of the Rebels' capable defense. Lynn Jenison and Mark Mason shared high point honors with only 11 apiece. Roger Ginapp, held to a single field goal, got only six — a total matched by Jerry Jenison.

Osage was the only North Iowa conference team to survive sectional play. The Imps, with home floor advantage, nicked New Hampton in their tourney finals 64-63 and will meet Holy Family of Mason City in the first round of district competition. The HF Maroons whipped Garner in the Forest City finals, 73-55, after the Cards had nicked Forest City and Lake Mills in a pair of thrillers to gain the championship bracket.

KANAWHA LEAGUE

(Idle Last Week)

GENERAL MILLS LEAGUE

	W	L
Maintenance	57	47
Larro	57	47
Laboratory	54	50
Safety & Housekeeping	52	48
Warehouse	48½	55½
Office	39½	60½

Maintenance 4, Office 0
Larro 4, Warehouse 0
Laboratory 3, S&H 1

High individual game: Harold Shobe 227; series: Duan Thompson 631.

High team game and series: Maintenance 720-129—849 and 2,133-387—2,520.

MIXED LEAGUE

	W	L
MSC's	51½	28½
Tombos	44	36
L&Z's	41½	38½
Busy Farmers	38	42
BK's	34	46
Kanawha Indies	31	49

MSC's 3½, L&Z's ½
BK's 3, Kanawha Indies 1
Tombos 2, Busy Farmers 2

High individual game and series: Elden Boyd 224 and 556.

High team game: Tombos 636-93—729; series: BK's 1,744-345—2,089.

READ THE CLASSIFIEDS

BELMOND INDEPENDENT
BELMOND PUBLISHING COMPANY

PUBLISHERS: R. H. Gowdy, business-advertising manager; J. R. Gallagher, editor; Duane Anderson, shop superintendent.

Published each Thursday at 215 E. Main st., Belmond, Ia. Entered as second-class matter Nov. 1, 1919, at Belmond, Ia., post office under the Act of March 3, 1879.

Subscription Terms: One year in Wright and adjoining counties, $3.75; elsewhere, $4.25. Cash in advance; paper stops at expiration date shown on address label.

—MEMBER—
IOWA PRESS ASSOCIATION
NATIONAL EDITORIAL ASSN.

NEW BELMOND THEATRE
CINEMASCOPE
FRI., SAT., MARCH 4-5
"The Oregon Trail"
Fred MacMurray-Nina Shipman
Outdoor action and romance in OUTDOOR COLOR.
—also—
"A Dog's Best Friend"
Bill Williams-Marcia Henderson
It will warm your heart.
Matinee Sat. at 1:30 p. m.

SUN., MON., TUES., WED., MARCH 6-7-8-9
"Lil Abner"
Peter Palmer-Leslie Parrish and Stubby Kaye
Lil Abner comes alive IN TECHNICOLOR. A hilarious fun show.
Matinee Sun. at 2:30 p. m.

DON'T STARE... we are WILD

TOYS SPORTING GOODS PAINT HOUSEWARES HARDWARE ELECTRICAL APPLIANCES FLOOR COVERINGS AUTOMOTIVE SUPPLIES AND PARTS TOYS SPORTING GOODS PAINT HOUSEWARES HARDWARE . . .

Walk Into Low Down Bargains, Here's Our Utterly Ridiculous WILD HOURS BARGAINS

3 p. m. to 9 p. m. Sat., March 7

USED ARVIN 10 INCH TV SET (IT Works) 99c

9x12 ENAMELED Surface Rugs $4.99
5-FT. RIDJID Stepladder $3.99
CLOSEOUT Super Kemtone QTS. $1.25 GAL. $4.25
2-SECTION 16-Ft. Ladder $15.44
REG. $39.95 ½" Elec. Drill $24.88
GIRLS REG. $39.95 20" Bicycles $32.95
300 SIZE, REG. $39.95 Chick Brooders $14.95
REG. $4.77 TOY Musical Bears $2.98
Reg. $3.98—20-Gal. Garbage Cans $2.69
Reg. 89c Galvanized 12-Qt. Pails 67¢
REG. $19.95—52" WIDE, 24" HIGH 5-Pc. Wall Cabinet, Only . $14.98
1 Only Idle Hour WASHING MACHINE Reg. $139.95 . . . . $100
11.6 Ft. Leonard Refrigerator with automatic defrost Reg. $329.95 . . . $289.95
ZENITH 17 Ft. Chest Freezer Reg. $233.00 . . . $199.95
REG. $6.95 STEEL Fishing Rods $2.95
2 USED SEIGLER Oil Heaters, $35 & $45 Will Buy
2 USED RADIOS $5 each
1 USED 10 FT. Refrigerator $20
KEEPS YOUR OVEN CLEAN WHEN BAKING Drip-Gard Pan, Reg. 39¢, only 29¢

Coast-to-Coast Store
DON OLSON, PROP. — PHONE 314

these are SOME OF OUR WILD HOURS BARGAINS

3 p. m. to 9 p. m. MONDAY, MARCH 7

WOVEN MULTICOLOR—Reg. 2 for 25c Dish Cloths 5c ea
LINEN FINISH LETTER Writing Paper Reg. 10c pkg. 5c
BRACH'S CANDIES
CHOCOLATE DROPS Reg. 49¢ lb. 27c lb
ORANGE SLICES Reg. 29¢ lb. 16c lb
Lamp Shades Your Choice $1
ASS'T'D VALUES TO $3.95
VANITIES — BOUDOIR
TABLE OR FLOOR . . . .
PLASTIC CURTAINS 57c pr.
DRAPES—COTTAGE SETS
PRISCILLA SETS—Reg. $1.00 . . . . . .
SPECIAL COUNTER REG. $1.00 JEWELRY Your Choice 29c
BRACELETS—EARRINGS
NECKLACES—CHARMS, ETC. . . . .
MANY OTHER SPECIAL TAGGED BARGAINS AT WILD PRICES!

HILDMAN'S
SELF SERVE V-STORE

6 WILD HOURS
FROM 3 p. m. to 6 p. m. MONDAY, MARCH 7
FROM 3 p. m. to 9 p. m. MONDAY, MARCH 7

Good Used GE ELEC. CLOTHES DRYER $16.66
Deposit Your Check During Wild Hours for Drawing at 9:00 P. M.

FRIGIDAIRE WRINGERLESS WASHER Reg. 199.95 One Only At $125
YOU CAN'T BEAT THESE PRICES
6" QUALITY SCISSORS While They Last Reg. 29¢ ONLY 17c
10-QT. PLASTIC PAILS While They Last Reg. 1.49 87c
PLASTIC SILVERWARE TRAY While They Last Reg. 1.49 83c
ALUMINUM SERVING TRAY While They Last Reg. 1.25 79c
TOILET BRUSH & HOLDER While They Last Reg. 2.98 $1.49
No. 14 Aluminum Grain Scoop While They Last Reg. 10.95 $6.98

MARCH SPECIAL
GLAZED POTTERY COFFEE CUPS

Beautiful Pastel Colors
■ Banana Cream
■ Pottery Blue
■ Cinnamon Brown
Handsome, colorful and lightweight
Regularly 35¢ each Now only 3 for 53¢
Offer good while supply lasts

"The Do-it Yourself Store"
ELLIOTT HDWE. & APPLIANCES
"THE PLACE TO GO FOR THE NAMES YOU KNOW"
☎ 309 BELMOND, IOWA
OUR OWN HARDWARE

EDITORIALS

> Keep sound wisdom and discretion; Then shalt thou walk in thy way safely, and thy foot shall not stumble.
>
> —Prov. 3:21, 23

Those Broncs Set Fine Example for Our Small-fry

What a wonderful bunch of kids!

We're speaking, of course, of those never-say-die Broncos who last Thursday night tripped the highly vaunted Clarion Cowboys in as dramatic a finish as it will ever be the exhausting pleasure of Belmond sports fans to witness.

Their achievement set us to thinking of the situation that prevailed at BHS when we came to Belmond just 10 years ago. We were dismayed to find that some of the high school's top sports stars were — to put it bluntly — darned poor examples for hero worship on the part of Belmond's small-fry.

They were solid believers in the well known military dictum, R. H. I. P. (rank has its privileges). Because they were "hot shots," they gave training regulations only casual attention, at best; and in the worst instances they openly flaunted the rules in the firm conviction that the coach couldn't get along without 'em. Sad to say, the tolerant coaches gave them good reason for taking this attitude.

It was an unhappy situation that perpetuated itself, because youngsters advancing through junior high to the varsity ranks are given to emulating their heroes. Then came a thorough "house cleaning" during Jim Crimmings' coaching regime — and the order of things changed.

It became an obligation on BHS sports stars to conduct themselves as responsible athletes should. Dick Hobbs carried on the tradition; and Coaches Rich Koolbeck and Jack Steinberg have maintained it in admirable fashion.

We have a young sprout in our own home who was coached in peewee ball last summer by Roger Ginapp. To say that he worships "Rog" would not be exaggerating in the least. And we are devoutly happy that he aspires to pattern himself after such a clean-cut example of young manhood.

It could as well have been one of the Jenison brothers, Lynn or Jerry; or Mark Mason . . . or Denny Pastour . . . or Mike Long. Shucks, read off the squad roster and you wouldn't be going far wrong.

Performances such as the Broncos turned in against Clarion are achieved only by young men made of pretty stern stuff. Everybody in the Franklin gym last Thursday night KNEW the Broncs were beaten. But the boys, themselves, were a little harder to convince. This one, they HAD to have. And there was more than a little natural justice in the kind fate that permitted them to pull the game out of the fire.

Yep, those Broncos have set a mighty fine pattern for their small-fry admirers to follow. And the whole thing makes you feel proud that in the cream of America's youth — which is certainly epitomized by the Broncs — the old U. S. of A. is still in pretty good hands.

Worn to a frazzle and up against their third tough foe in five days, the boys lost in Saturday's sectional finals; but for us, that didn't dim their glory one iota.

Federal Aid to Education Isn't the Right Answer

Federal aid to education is being busily promoted in Congress by the pie-in-the-sky boys these days and the proposition will likely be coming up for action in the U. S. Senate in the near future.

Typical of the attitude of those Congressmen who believe in giving everybody everything, with no thought to the cost, is a recent comment by Rep. Merwin Coad on the subject.

"Estimated allotments to Iowa for the first four years of operation of the Murray-Metcalf bill are as follows: 1st year, $17,260,000; 2nd, $35,250,000; 3rd, $53,700,000; and 4th, $73,000,000. . . . These amounts, significant as they are, would be a small percentage of the total cost of education in Iowa, the burden of which now falls on the shoulders of local governments."

It is the estimate of the Iowa State Education association that $55,000,000 needs to be appropriated from state funds to provide the amount of state aid to schools presently NEEDED in Iowa. But the legislators are hard pressed to find a tax source for raising that much money.

Anybody who thinks Iowa could draw almost $180,000,000 in federal funds for education over a four-year period of time without its citizens putting that much in the kitty is either stupid or is deliberately choosing to disregard plain facts. The truth of the matter is, it would unquestionably cost Iowa MORE in federal taxes than the amount they would get out of any federal program to aid education. That's simply how it is with these give-away programs.

The Iowa Taxpayers Association strongly opposes federal aid for education for three reasons:

1: The attainment of fiscal integrity at the federal level to combat the dollar shrinking inflationary trend can be realized only when people stop looking to Washington for the solution to problems that can be solved more readily and more economically at the local level. Local school finance is one such problem.

2: Federal aid programs for any purpose are accompanied by federal supervision; supervision means domination.

3: The people of this state have demonstrated conclusively that they are capable of operating and financing their own school systems without federal assistance.

The Taxpayers association squelches the delusion that federal funds for education would constitute "property tax replacement" with this observation:

"Last year the local property tax increase in Iowa for all purposes — cities, counties and schools — was 8.5 per cent; the increase for all county purposes (including welfare) was 3.9 per cent. But, the property taxes for public welfare purposes (an area being 'helped' by federal funds) jumped 9.7 per cent.

"The federal aid 'gimmick' to relieve local tax burden is completely unworkable and, in fact, can even have the opposite effect."

We have a school financing problem in Iowa, sure enough. But federal aid in the form of shrunken dollars isn't the answer. Best we should steel ourselves to the necessity of state aid — which at least will give us a dollar received for a dollar paid and keep administration of our schools wholly in local hands.

Clipped Comment

From the Typewriters of Other Editors

Teachers' Salaries Have Gone Up

It is around to that time of year again when teachers and school boards and school administrators and tax payers all begin considering, rather uneasily in some cases, this matter of teachers salaries for the coming year.

In the last year or two or three the matter of teachers salaries has been considered in a somewhat different light than was the case for so many, many years before that. Probably as long as public education has been an institution in this country, teachers have been — or at least were — poorly paid.

That this should be true is ironical in a nation which places so much stress on education and in a democracy where the very well-being of the government itself depends upon a well informed citizenry.

BE THAT AS IT MAY, PUBLIC school teachers have been poorly paid. And it is for that reason that taxpayers have, almost without a single whimper, stood still for the adoption of salary schedules which provided for yearly pay boosts, based on service, and in addition have put "extras" on the salary schedules each year for a good many years.

This has gone on long enough now so that the total effect on teaching salaries has indeed been appreciable. As a matter of fact it has gone on to the point where teachers cannot be, in the average community, classed as among the "poorly paid."

It is true that they are not overly paid, considering the training demanded for their jobs and the responsibilities which they carry. It is true also that there are glaring examples of inequities where a person with only a fraction of the training of some school teachers do a great deal better financially.

THOSE EXCEPTIONS NOTwithstanding, the average person looking at teaching salaries is no longer inclined to classify the staff at the local school system as being greatly underpaid.

But we are now reaping the benefits of our long years of sub-standard pay scales in this field. Young people have not been encouraged to enter the teaching field. The number of college graduates interested in teaching is far short of the need which exists. Under these circumstances the better teachers — if they have an opportunity — are going to the better paid jobs.

There is intense competition for teachers, particularly good ones. And school systems which want to keep a good teaching staff will probably continue to increase salaries, not because of any great compassion for teachers, highly regarded as they are in all communities, but simply because they must increase salaries if they are going to maintain the caliber of their teaching staffs.

PARENTS WOULD NOT WANT it otherwise. For every parent wants his or her child to have the best possible teacher. Given the choice in an ordinary teacher paid $4,500 a year and a superior teacher drawing $5,000 a year, the parent would unhesitatingly support the higher paid staff member.

So we are in a position where, if we want good teachers and want to maintain the caliber of our school system, we are going to have to pay these teachers. And the salaries we pay them cannot necessarily be related to the cost of living or the price of beans or what some other class of employee — or some other individual — may be receiving. — **Iowa Falls Citizen**

Fodder for Thought

Every now and then we get a glimpse of ourselves as others see us. It is not always the same glimpse because there are so many others.

Take us newspapers. During World War II the editors of The Times, of London, worked hard for maximum news coverage in minimum space, for intelligent comment even when information was scarce. And they received a letter from an irate subscriber telling them that the paper was of such poor quality that it had become almost useless for lighting the morning fire.

But it is possible to look at newspapers in another way. As if they were hay, for example, not fuel. That would be called the cow's-eye view.

BEING 90 PER CENT CELLUlose (apparently only 10 per cent news) newspapers provide something besides food for thought.

Scandinavian cattle already are accustomed to ruminating on the same intake that readers digest less deliberately. The fare seems equally appropriate to the black-and-whites and to the well-reds.

The pulpy paper, when thus thoughtfully consumed, breaks down into edible starch. And what becomes of the printing? Perhaps the researchers now at work on Operation Newssteak will soon tell us. We are relieved for editors who used to have to eat their own words. But we'd hate to meet some headlines we remember on the next sirloin we order. — **Christian Science Monitor**

- **Famous Last Lines** — "Of course you're going to stay; there's enough for everybody." — **Forest City Summit**

- **Inflation is a state of affairs** when you never had it so good or parted with it so fast. — **Laurens Sun**

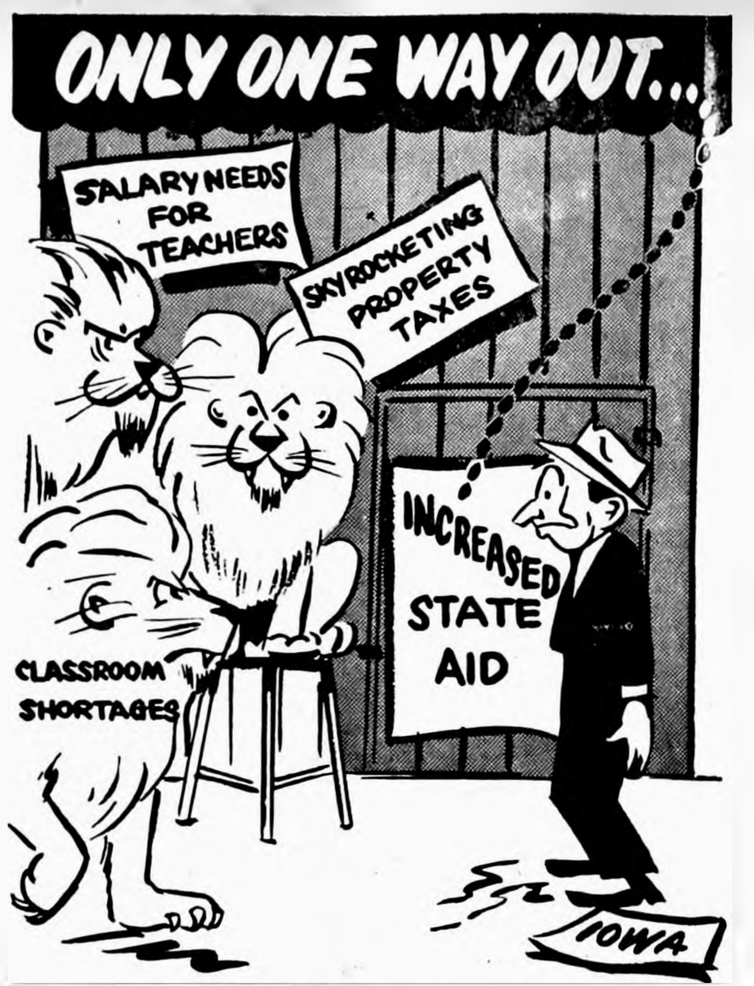

IOWA'S SCHOOL PROBLEMS

SCANNING THE HORIZON

WITH YE ED

AFRICAN-STYLE WEEKLY—

Ye Ed's eldest son recently received from his Pen Pal, Lorraine Wilson of Uvongo Beach, South Coast, Natal, an issue of the weekly newspaper that serves the corner of the Dark Continent in which she lives. The South Coast Herald is what we would call over here a suburban paper.

Its masthead states, "We serve the important and progressive Natal South Coast communities of Umkomaas, Scottburgh, Port Shepstone, Uvongo, Margate, Ramsgate, Bizana and Harding — a territory of 2,000 square miles with at total population exceeding 250,000."

The Herald is an eight-page paper, 19 inches long and six columns wide. By U. S. Standards it would be regarded a very mediocre publication. It is well printed, though.

This particular issue reviewed to some extent the big news of 1959, which was topped by a serious flood which wreaked much havoc throughout the African resort area that Port Shepstone centers. The death toll was 37 persons and damage was extensive.

SMALL WORLD, HUH?—

We got a particular kick out of one front-page item that read as follows:

"People working in business houses in Margate, Natal, thave been asked by the Hibiscus Coast Chamber of Commerce to avoid parking their cars through the day on the main street of the town during the holiday season. The intention is to leave the parking for holidaymakers who want to shop in town."

Now where have we heard THAT before?

THEY LIKE CHEESECAKE—

Prominently displayed among the "Memories of 1959" was the picture of an extremely comely miss, bathing-suit attired, who had been judged Margate Maytime Queen — one Miss Hilda Hesper of Cape Town. Another picture showed Queen Hilda with the other contest finalist. Even at Ye Ed's advanced age of 47 years, he was inspired to expell a vociferous "wow!" under his breath.

You wouldn't find a half dozen lasses of superior beauty at the Atlantic City "Miss America" finals. . . . Fine country down there!

THE BRIDE WORE . . . —

A wedding write-up caught our eye, involving the marriage of Miss Joan Daddy, daughter of Mr. and Mrs. Herbert Daddy, to Michael, son of Mr. Tinker Legward "in perfect weather at the Methodist church."

For our feminine readers' benefit, "The lovely bride looked radiant in a superb gown in white chantilly lace over slipper satin with beaded embroidery on the fitted bodice and full skirt, a cascade of tulle frills fell into a semi-train, a delicate circular elbow length veil was secured by a coronet of mother of pearl and tulle lace, her bouquet was of agapanthus and orchids."

FISHING IS GOOD—

A column devoted to fishing reported the following:

"Headline news of the week goes to Chris Fourie of the Tuna Angling club who landed a large shark which turned the scales at 210 lbs. after a gruelling fight lasting one hour and 35 minutes. A large crowd approximating 200 persons witnessed the final stages of the encounter and rendered a hearty cheer to Chris when the shark was finally defeated and brought near enough to the steep rockface for George Scott to drive home the gaff in a most adept manner."

WHAT A CLIMATE!—

It is not surprising that the South Coast is popular as a resort area. Although the 1959 weather was reported as "some of the worst in the past 35 or 40 years," the coldest temperature was recorded in November (spring, there) — a moderate 59; and the HIGHEST was 87. However, rain fell on 98 days and the total rainfall came to 47.75 inches, "this figure being 10 inches above the yearly average." During the May floods, 10.38 inches fell, "of which 6.80 inches fell in 11 hours on the 17th."

CLASSIFIED SECTION—

We were intrigued by the Herald's classified section, which included everything from soup to nuts. . . . BIRTHS—A bonny daughter born to Russell and Betty Saddington. . . . IN MEMORIAM—In loving memory of our dearest dad and oupa who passed away 1st January, 1958. . . . And this insertion of Noble Tailors & Costumers: "WHAT IS YOUR OLD SUIT WORTH? Trade in that old suit of yours as a part payment for a new made-to-measure suit!"

- **He may say little and his** thoughts may be slow, but he is a joy to all his friends — you ought to hear him listen! — **Algona Upper Des Moines**

- **A husband gets no credit for** not "noticing" when his wife is a mess, but is accused of cruel indifference if he fails to "notice" new earrings. — **Iowa Falls Citizen**

From our EARLY FILES

AS REPORTED IN:
The Independent
The Herald-Press
And The
Iowa Valley Press

TEN YEARS AGO—

Funeral services were held Monday afternoon for Claude J. Waddington, 74, who for the past 16 years had been a Belmond merchant.

—1950—

W. H. Trafford and R. W. Courson have been named co-chairmen of the hospital finance committee by Gene Woolley, chairman of the planning board.

—1950—

Glenn Martin, president of the City Bowling association, has called a meeting of local league bowlers for Sunday afternoon at Bowl-Mor Lanes to determine if a majority wish to affiliate with the American Bowling Congress.

—1950—

Hopes for the Meservey High school girls' basketball team to win the state championship this weekend at Des Moines suffered a serious blow when the Rockettes' LaVonne Meints, a regular, came down with the mumps.

—1950—

Ken Kickbush and Ted Behrends are co-chairmen of the local Red Cross drive being conducted this week to raise $1,500.

—1950—

Preston Tyrrell was elected president of the Wright County Cattle Feeders association at the group's annual banquet meeting last week.

—1950—

Duane Trager, BHS center, was named to the all-North Iowa conference 1st team as loop coaches made their annual picks Monday evening.

TEWENTY YEARS AGO—

The Independent reaches its readers 24 hours early this week, having been placed in the mail Wednesday evening instead ,of Thursday evening as in the past. It is intended that the new printing schedule be continued.

—1940—

Dr. S. P. Leinbach has filed candidacy for the school board to succeed W. H. Trafford. He is the only candidate who has filed for the election to be held next Monday.

—1940—

Dows edged Belmond in the final round of the sectional basketball tournament, 24 to 22, as 24 fouls were called against the Broncos and only eight against the host team.

—1940—

F. J. Jaqua and sons of Humboldt have bought the Wright County Monitor of Clarion and will take possession March 1. The Monitor is one of the oldest continuous publications in the county, having been established March 31, 1869.

—1940—

A group of relatives gathered at the A. Riekens home last Wednesday night to join him in celebration of his 80th birthday.

—1940—

The Belmond 4-H club has elected new officers as follows: president, Buster Baker; vice president, Bud Boelman; secretary Leland Lieuwen; treasurer, Garfield Halverson, Jr.; and reporter, Harold Cunningham.

THIRTY YEARS AGO—

Mr. and Mrs. Harley Thompson have moved to Kanawha, where he will manage the creamery.

—1930—

Belmond High won three first places in the preliminary state declamatory contest held in the local auditorium last Wednesday. First in the oratorical class went to Lois Trafford, in dramatic to Mary Blake and in humorous to Aileen Gibbs.

—1930—

Belmond's Broncos swamped Clear Lake in the final basketball game of the local season Friday evening, 35 to 15. Peterson concluded his career by gathering 17 points on five field goals and seven freethrows.

—1930—

Gerhard Thompson and Harold Simerson returned last week from their trip west. They left Dec. 18 in their new Chevrolet and on their return had covered 11,500 miles, visiting Canada and Mexico in addition to their travels in the U. S.

—1930—

E. F. Bailey yesterday announced himself a candidate for mayor.

—1930—

Weather Observer H. F. Luick reports that February's high temperature was reached on the 19th, 63 degrees; and the low on the 15th, minus 28 degrees.

—1930—

One of the year's outstanding radio programs will be broadcast Wednesday evening of next week when the Standard Oil company presents Sousa's Band, Will Rogers and Mme. Louise Homer.

FORTY YEARS AGO—

Nellie A. Pierce of Belmond has announced for the office of county recorder. Her candidacy should be well received as she is eminently well qualified to administer the affairs of that office.

—1920—

Initial steps toward forming a farmers' shipping association were taken at a meeting held Saturday at Belmond township hall. Officers were elected as follows: George Hardwick, president; J. R. Christie, secretary; George Dipple, P. J. Bamford, Ralph Thayer, Oscar Jenison and Mr. Hardwick, directors.

—1920—

An especially fine film program at the Lyric theater Monday will present Constance Talmadge in "A Tempermental Wife" and Fatty Arbuckle in "The Hayseed."

—1920—

Some excitement was occasioned Monday at Goldfield when papers were filed before the acting mayor asking for enforcement of the law against cigarettes.

—1920—

E. L. Madsen must have established something of a record during February when his real estate office handled the sale of 11 pieces of Belmond property during the month.

—1920—

Being loyal in a country like America beats being hungry in a country like Russia.

—1920—

March came in like a lamb, so it will go out like a lion. We never did like March much anyway, so he can go just as he pleases so long as he goes.

FIFTY YEARS AGO—

The famed play, "The Count of Monte Cristo," will be presented at the Opera House next Friday. This wonderful play is in the same class with "Uncle Tom's Cabin" and "East Lynne" among the great classics of the stage.

—1910—

E. A. Ely had a bad fall this morning on the ice in front of Goetz's store. He was picked up unconscious and a doctor summoned.

—1910—

Dr. E. R. Perkins, the tooth-pulling specialist, advertises he will be at Hotel Case on March 8. He says, "Even if you have the hard-to-pull kind that others have failed on, try me. And it WON'T HURT."

—1910—

Mr. and Mrs. Dell Luick rejoice over the arrival of a little daughter last Saturday. As this is their only girl, her arrival was doubly welcome.

—1910—

Sam and Jake Tinklingberg moved yesterday to their new home near Edgerton, Minn.

—1910—

Vacant houses are scarce in town this spring.

—1910—

Ed Cashman came down from Hayfield and spent Sunday at Goodell. Ed says he likes to come to the city — that country life does not agree with him.

—1910—

A Republican caucus will be held Saturday for the purpose of putting into nomination names of candidates for mayor, five councilmen, treasurer and assessor.

- **One item that no doctor ever,** ever seems to put on the forbidden diet list of your guests is prime, blue-ribbon strip steaks. — **Iowa Falls Citizen**

Know Your Businessmen—

Candy Kitchen Oldest Business in Belmond

• • • • • •

PETE AND IDA ENGLISH; THEY ENJOY THEIR LOT

Oldest business establishment in Belmond today is the Belmond Candy Kitchen, of which Pete English has been co-oproprietor or sole owner since 1922.

Pete, a Greek and proud of it, says the native spelling of his name is Eglezos — which simply means English. He suspects he either has an Englishman lurking somewhere in his family tree, or an emigre to Greece from an English colony who was originally tabbed with the name Eglezos.

When he first came to this country as a young man in 1909, Pete worked in a glass factory where he made the princely sum of 80 cents a day by working from 7:00 p.m. to 7:00 a.m. He decided there MUST be a better way to make a living and shifted to a job in a candy store operated by a fellow Greek in Pittsburgh, Pa.

There he learned the art of candy-making, which he still practices to this day. He came to Iowa in 1916 and opened a store of his own in Eagle Grove. About five years later he joined partnership with Steve Antonio here. At the time, and for about a decade afterward, the Candy Kitchen was the main hang-out of local high school students.

Pete bought out his partner in 1933, when the depth of the depression made it tough going for the business to produce a living for two, and Steve moved to Ames. In an effort to keep his business afloat, Pete about the same time obtained the first beer permit in Belmond — when 3.2 became legal — and he regretfully watched his high school trade diminish abruptly at that point.

Candy-making was, and remains (along with ice cream sales), the most important phase of Pete's business. When he and Antonio were still in partnership they made a full line of candies, including hand-dipped chocolates.

Working with soft ingredients, as was required, this was strictly a two-man operation that took both skill and speed. Candy canes for Chirstmas trade were for many years produced by the partners, too. But Pete now finds it more practical to buy such wares, and limits himself to types of candy that can be made at a reasonable profit — and without assistance.

No. 1 favorite of his customers is peanut brittle, for which he buys the peanuts raw and roasts them himself. Next are caramels and then peanut clusters.

A quarter century ago, peanut brittle sold for 20 cents a pound, chocolates at 25 or 30 cents with a top price of 40. Advancing costs of the quality ingredients he uses has driven Pete's prices up to 80 and 90 cents a pound and for some varieties of candy even higher.

But people swear by his home-made confections, and his candy trade remains good. Some people from southern Iowan who come here annually to hunt always stop in for four or five pounds to take home, Pete says. He adds that there is still one candy-maker at Iowa Falls, one at Algona and one at Mason City; but it's a skill that's passing from the scene.

Pete is, himself, an ardent hunter and fisherman. He's hauled some big ones out of the river, the largest of the lot being a 10-lb. Northern that he has mounted at the store. It was caught near Pike's Timber southwest of town.

In 1955, Pete ended his bachelor days by marrying Ida Harbison, an acquaintance of many years' standing. He thereby acquired a ready-made family of nine sons and daughters, six of them the children of Ida and her first husband, Bill Harbison, and three born to Bill and his first wife.

Mrs. English contributes to the shop's income by making amazingly true-to-life flowers from wood fiber and plastic, which she "bakes" in the oven. They attract lots of customers, no few of which are transients who see the artificial flowers displayed in the store window.

Ida and Pete both hunt driftwood along the river, which also has a good sale. Much of their best driftwood comes from a stretch of the Boone river near Eagle Grove.

Pete and Ida are both happy with their lot in life. They have a good little business that doesn't push them too much but brings a very comfortable living. And they think Belmond is about as nice a place as they could have it.

BILL THE MILKMAN - - - - - - - - - - - - by BELMOND DAIRY

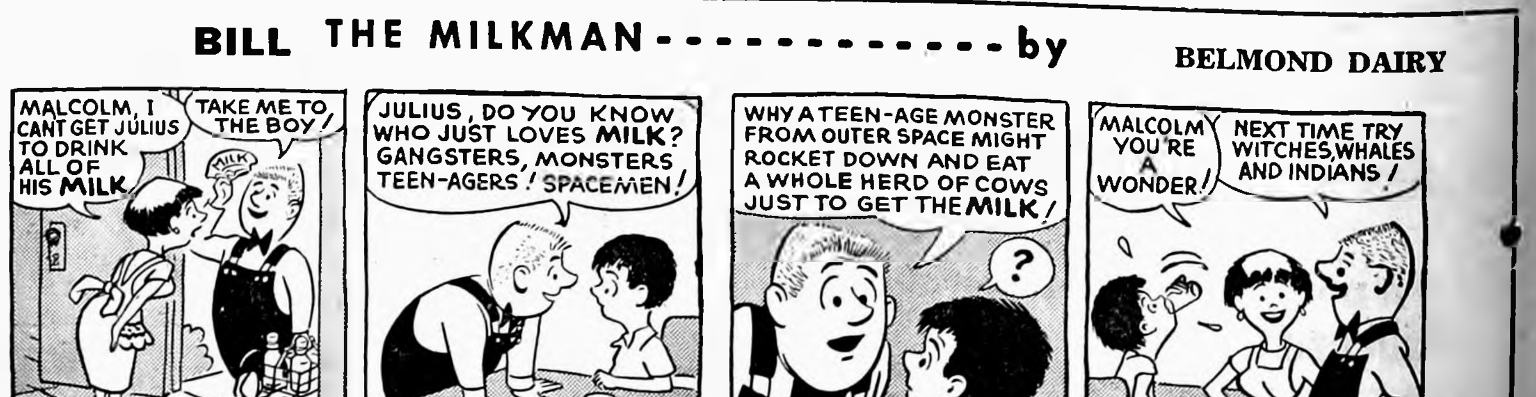
MALCOLM, I CANT GET JULIUS TO DRINK ALL OF HIS MILK
TAKE ME TO THE BOY!
MILK
JULIUS, DO YOU KNOW WHO JUST LOVES MILK? GANGSTERS, MONSTERS TEEN-AGERS! SPACEMEN!
WHY A TEEN-AGE MONSTER FROM OUTER SPACE MIGHT ROCKET DOWN AND EAT A WHOLE HERD OF COWS JUST TO GET THE MILK!
?
MALCOLM YOU'RE A WONDER!
NEXT TIME TRY WITCHES, WHALES AND INDIANS!
ART GA'B

Bill knows his "child psychology"! Nothing like the power of example to make kids appreciate the pep-up qualities of milk!

Phone 324 or 544

BELMOND CO-OP CREAMERY

USE BELMOND BUTTER

Mr. and Mrs. John Hill spent Friday in the John Hill home in Adams, Minn., helping their son John celebrate his birthday.

Mr. and Mrs. Chris Schulte and Mrs. Clara Harms attended the Home and Flower show Friday in Des Moines. Mrs. Floe Peters accompanied the group to Des Moines and visited her daughter, Mrs. Merlin Correll, and family.

ROOMS HARD TO HEAT?
[illegible]

IF SO, Switch To GREEN COLONIAL HEATING

Enjoy the same heating comfort in every room with Green Colonial. Superior engineering makes Green Colonial home heating evenly balanced throughout your entire home. Contact the authorized dealer below right away for oil, gas or coal heat.

KINSETH
PLUMBING & HEATING
GREEN COLONIAL

ALEXANDER NEWS

MRS. H. B. JANSSEN

COMMUNITY METHODIST CHURCH

Rev. B. R. Price, pastor
Church school 10:00 a. m.
Morning worship 11:00 a. m.

REFORMED CHURCH

Rev. J. Hoekstra, Pastor
Morning worship 9:30 a. m.
Sunday school 10:45 a. m.
Evening praise at 7:30 p. m.
Activities for week of March 6.

Wednesday, 7:00 p. m. Catechism classes Grades 1-9. 8:00 p. m. 10th grade catechism.

Thursday, 7:30 p. m. Young People's league. Recreation—a social—Leaders: Tannie Pastour, Diane Koenen, Jerry Modderman. 830 p. m. — Young people's choir practice.

Wednesday, 1:30 p. m. — Ladies Aid meets with Mrs. Anna Wandscheer as hostess.

Band Mothers To Meet Thursday Of Next Week

The Band Mothers meeting will be held next Thursday afternoon at 2:00 o'clock at the school house. Hostesses are Mrs. Jelto Eden and Mrs. Herman Boelman.

Chris Schultes Honored On Wedding Anniversary

Mr. and Mrs. Calvin Schulte and family, Mr. and Mrs. Merlin Bier and family and Mr. and Mrs. Foster Barkema and family honored their parents, Mr. and Mrs. Chris Schulte, Wednesday evening for their 45th wedding anniversary.

TO APPEAR ON TV

Gloria Winwood and Jolyn Ostendorf will appear Friday morning on the telecast of the Spanish class over KGLO, Mason City.

Mrs. George Barkema, Mrs. Ben Peil, Mrs. Don Kock and Mrs. Willard Latham accompanied more than 100 other Franklin county ladies via Army Thomas busses to the Home and Flower show Monday in Des Moines.

Mr. and Mrs. Glenn Hunst and daughters of Rose Creek, Minn., were dinner guests Sunday in the Hero Frohling home. Afternoon guests were Mr. and Mrs. Leroy Green and Paul and Renee Ketchum of Belmond.

Mr. and Mrs. Russell Larsen and Lynette of Minneapolis, Minn., were weekend visitors in the Chris Larsen home and with other relatives.

Roger Stoffer of Cedar Rapids, Carl Hansen of Thornton and Mrs. Gussie Stoffer of Belmond were Sunday evening dinner guests in the home of Mr. and Mrs. George Blau.

Mr. and Mrs. Orville Arends and children were Sunday visitors in the Ed Pals home in Mason City.

Mr. and Mrs. George Blau were Saturday visitors in the A. L. Hayden home in Fort Dodge.

Bill Latham and Don Barkema, students at Iowa State university, Ames, are enjoying a two-week vacation at home between quarters.

Mr. and Mrs. Vonne Heideman and children of Rockwell City were Saturday evening visitors in the Orville Arends home.

Clyde Janssen with 14 F. B. Y. P. of Franklin county attended state assembly in Ames. More than 300 young people attended this 25th meeting. State Representative Ray Cunningham of Ames was one of the main speakers.

Tuesday 12 ladies enjoyed a coffee and social evening in the Mrs. R. T. Vanasse home.

Mr. and Mrs. Alvin Orpen and family of Kensett were dinner guests Sunday in the Will Tinkey home.

Mr. and Mrs. Richard Eckhoff and children were dinner guests Sunday in the Le Roy Worby home in Ottosen.

Mr. and Mrs. Charles Kruger and son visited Sunday in the home of Mrs. Kruger's mother, Mrs. Margaret Wessels, in Laurel.

Mr. and Mrs. Tom Erickson and David were Saturday and Sunday visitors in the Tom Erickson home in Huxley.

The boys baseball and basketball squads attended the basketball game Wednesday in Des Moines.

Barbara Card spent Saturday and Sunday in the Chester Card home in Dumont.

Mr. and Mrs. Melbourne Nelson of Kamrar were Sunday visitors in the Wilbert Hansen home.

- CHURCHES -

ST. JOHN LUTHERAN CHURCH

William Heinzig, Pastor
Robert Hein, S. S. Supt.

9:30 a. m. Sunday school and Bible classes.

10:30 a. m. Divine worship.

9:00-11:30 a. m. Saturday — Confirmation instruction.

IMMANUEL REFORMED CHURCH

Rev. Julius Brandt, pastor
Benjamin Suntken, S. S. Supt.

9:30 a. m. — Worship service. Sermon title: "The Baptism of Jesus." Scripture text: John 1:29-34.

Sunday school following morning service.

7:30 p. m. — Worship service. Sermon title: "The Sinner Forgiven." Scripture text: Psalm 51:7-17.

March 7, 7:00 p. m. — Catechism classes.

March 9, 7:30 p. m. — Men's Brotherhood. Speaker: Bob Locke of the Wright County Conservation District.

March 10, 7:30-9:00 p. m. — Choirs and Youth Fellowships.

ST. OLAF AND TRINITY LUTHERAN CHURCHES

Rev. O. Laaveg, Pastor

ST. OLAF

9:30 a. m. Worship service.

10:45 a. m. — Sunday school.

7:00 p. m. — Luther League.

Friday, 2:00 p. m. — Day of Prayer at St. John Lutheran church.

Saturday, 2:00 p. m. — L. C. R. meeting; 8:00 p. m. — Deacons and chairmen meeting.

Thursday, 1:45 p. m. — WMF — Hostesses, Mrs. Otto Tegland, Mrs. Nick Nelson, Mrs. John Rokke and Mrs. Herman Heginger; 7:30 p. m. — Lenten service; 8:30 p. m. — choir practice.

TRINITY

9:30 a. m. — Sunday school.

11:00 a. m. — Worship service.

7:00 p. m. — Luther eLague.

Thursday, 7:15 p. m. — Junior choir practice; 8:00 p. m. — Senior choir practice.

Friday, 2:00 p. m. — World Day of Prayer service at St. John Lutheran church.

Saturday, 1:30 p. m. — Confirmation class.

Wednesday, 8:00 p. m. — Lenten service.

BETHANY REFORMED CHURCH

Rev. Elmer Vander Ploeg, Pastor
John Davids, S. S. Supt.

Sunday school at 9:30

Morning worship at 10:45. Sermon: "The Miracle of Creation." Text: Genesis 2:18-25.

Evening worship at 7:30. Sermon: "The Security of the Church." Text: Psalm 46:5

Monday night at 7:30 — Consistory meeting (Mar. 7).

Thursday evening at 7:30 — Highschool catechism. Choir practice at 8:15.

Saturday — Catechism at 1:30, 2:15 and 3:00.

CONGREGATIONAL CHURCH

Rev. William Hill, Pastor
Stephen Hinman, S. S. Supt.

10:00 a. m. — Sunday school.

11:00 a. m. — Worship service. Beginning a series of sermons on "The Great I Am's." Sermon I — "I Am the Light of the World."

8:00 p. m. — Lenten service. Sermons on "The Problems of Life." Sermon I — "How Can I Get More Out of Life."

Tuesday, March 8 — A meeting of the Religious Education committee and Sunday school teachers.

Thursday — 7:30 p. m.—Pilgrim Fellowship. 8:00 p. m. — Choir rehearsal. Congo club will meet.

Friday, March 4 — World Day of Prayer at the Methodist church at 7:30 p. m.

Saturday, 9:30 a. m. — Confirmation class.

FUNDAMENTAL BAPTIST CHURCH

Harry A. McKinney, Pastor
Paul Hickman, S. S. Supt.

Sunday Bible school at 9:30 a. m.

Morning worship services 10:30 a. m.

Baptist Youth Fellowship at 7:15 p. m.

Evening gospel hour at 8:00 p. m.

Prayer meeting on Thursday

METHODIST CHURCH

Rev. M. L. Jones, Pastor

9:45 — Sunday school classes for all ages.

11:00— Morning worship

We welcome all who have a desire to worship with us.

Thursday, 7:30 p. m. — Adult

ST. FRANCIS CHURCH

Rev. R. A. Ormsby, Pastor

Late Mass at 10:00 o'clock on the second and fourth Sundays of the month.

Early Mass at 8:00 o'clock on the first third and fifth Sundays of the month.

early Mass on Sunday.

Confession Saturday and before

● Belmond Locals

Mrs Ed Riggs returned home Monday morning from Denver, Colo., where she spent the past three weeks caring for the children of her son and daughter-in-law, Mr. and Mrs. Gene Riggs, while they spent their vacation in Mexico City and Acapulco, Mex.

Mr. and Mrs. Harry Slining and

Mr. and Mrs. Burdette Bell of Woolstock were dinner guests Sunday in the Duane Slining home near Dows.

Arthur Ruka spent Monday, Tuesday and Wednesday of last week attending insurance meetings in Des Moines.

Mrs. Rena Landon visited over the weekend in the R. G. Watermiller home near Thornton.

Mr. and Mrs. V. V. McLaughlin, Barbara and Paul were visitors in the Rudy Hefte home at Britt Sunday afternoon.

Mr. and Mrs. Willard Pratt and family of Des Moines were weekend visitors in the parental Henry B. Nelson home.

Mr. and Mrs. LeRoy Smith of Ames were Saturday evening visitors in the Dick Middleton home.

Mr. and Mrs. Roy McClure attended the Home and Flower show in Des Moines Friday.

Mr. and Mrs. Roy McClure were Sunday visitors in the Donavon McClure home in Iowa Falls.

Mrs. Rex Hughes and Mrs. Harrison of Nevada visited Thursday afternoon in the V. V. McLaughlin home.

Mr. and Mrs. Clay Kramer and Mr. and Mrs. Tony Thielen of Clarion were Sunday evening supper guests in the Joe Brooks home.

It's A Fact!
YOUR ENGINE OIL BECOMES DILUTED IN WINTER WEATHER
That's Why
YOU SHOULD DRIVE INTO OUR STATION AND LET US SKELLY SERVICE YOUR CAR.
JOE'S SKELLY SERVICE
Phone 264 For The "Jeep"

6 WILD HOURS
MONDAY, MARCH 7—3-9 P. M.

WINTER COATS ½ PRICE

LEOTARDS
JR. & MISSES SIZES
Reg. $1.95 & $2.95
$1.00

PLASTIC RAIN COATS
Reg. $2.95 to $4.95
LADIES—$2.50
GIRLS—$2.00
ONLY A FEW

Vests
Values To $5.98
Brushed Rayon
Deep Pile Fabric
Wool
$3.99

DRESSES
1 Rack $1.00
1 Rack $3.00
1 Rack $5.00

LIMITED QUANTITIES
ALL SALES FINAL

WINTER HATS
VALUES TO $8.98
$1.00

WOOL SKIRTS
⅓ to ½ off

BLOUSES
1 Lot $1.00
1 Lot $2.00

JACKETS
ONLY 7 LEFT
3 BLUE
3 BEIGE
1 PLAID
$8.00

SWEATERS
Odd Lot Of Bulky, Wool, Orlon, Jeweled Slipovers, Cardigans
⅓ to ½ off

Good Buys On Close-Out Items Be Sure To Check.

STYLE SHOP

Change In Ownership
ANNOUNCEMENT
We are pleased to announce that
EFFECTIVE MONDAY, FEBRUARY 29th
we purchased and took possession of the
TOWN HOUSE CAFE
In order to get acquainted with you as quickly as possible we will hold
Open House Monday, March 7th
And Serve
FREE COFFEE & ROLLS
from 9 to 11:30 a. m.
—EVERYONE WECOME—
Mr. and Mrs. Carrol Gander

For 6 WILD HOURS
3 p. m. to 9 p. m. Monday, March 7
ALL MEN'S TROUSERS
OR LADIES PLAIN SKIRTS
Cleaned and Pressed............55c
Model DRY CLEANERS
PHONE 318
FREE PICK UP & DELIVERY

FORD OWNERS

INSIST UPON THIS SEAL
authorized
WE CAN SAVE YOU MONEY TIME and TROUBLE
Let us install FORD
Authorized Reconditioned
— ENGINES and SMALL PARTS —
BRAKE SHOES ● BRAKE BOOSTERS ● CLUTCHES
OIL PUMPS ● WATER PUMPS ● FUEL PUMPS
CARBURETORS ● ARMATURES ● DISTRIBUTORS
STARTERS ● VOLTAGE REGULATORS
Reconditioned Ford Parts Are Cheaper
BELMOND MOTORS, Inc.
PHONE 418 FORD, MERCURY, FALCON SALES & SERVICE

We'll Install the sewer pipes
We've had long experience in sub-surface plumbing: putting in sewer pipes, etc. Our workmanship is tops, service prompt, prices reasonable. Estimates free.
KINSETH
Plbg & Htg
We Sell
Service, Install,
Guarantee!

BARE LAND WITH CRIB
112 acres of nice laying productive land, located only 1 mile from Meservey. Priced to sell with full possession NOW. See
NEIL FLANAGAN, REALTOR
REAL ESTATE PHONE 391 INSURANCE

For 6 WILD HOURS
3 p. m. to 9 p. m. Monday, March 7th
YOUR CHOICE OF
Kitchen Utensil
2 Tubes Caulking Compound
Polyethylene Freezer Wrap
66c
Baseball or Softball
6 Coffee Mugs
Serving Platters ....10¢ each
Pink Sugars, 2¢; Creamers 2¢ ea.
Gambles
The Friendly Store

REGISTER FREE DURING
6 WILD HOURS
From 3 P. M. to 9 P. M. Monday, March 7 for This $16.50 (72x108) Spun Orlon Table Cloth
DRAWING AT 9 P. M. MONDAY

BOYS' NYLON JEANS (75% More Wear).......$2.50
4'x6' COTTON RUGS – Reg. $5.98 $3.00 EACH
RUBBERIZED BACK—ASSORTED COLORS—YOUR CHOICE....

WHILE IT LASTS
KLEENEX
400 COUNT BOX
10c
Limit 1—Adults Only

ENTIRE STOCK
LOVABLE BRAS
Reg. $1.00 78c
Reg. $1.50 $1.19

THESE
WILD PRICES
FOR WILD HOURS ONLY

MEN'S
Flannel Shirts
REG. $1.98
$1.00

Broken Sizes (10 to 40)
Ladies Jeans
PAIR
$1.00

KAPOK PILLOWS $1.39

1 LOT—$1 VALUES
Ladies Jewelry
10c

MEN'S RED HEEL
Rockford Sox
25c PAIR

SIZE 64"x76"
Indian Blanket
$2.27 EACH

LADIES SEAMLESS Stretch Nylon Hose PAIR 77c
Baby Cribs $29.95 - FREE $9.90 MATTRESS
REG. 19c
POT HOLDERS... 10c
Anthony's
C. R. ANTHONY CO.
(SUBSIDIARY)

our prices are always low... save here

EVERYDAY

All Advertised Prices Good Thru Wed., March 9th

NOW, BEFORE YOU BUY, TASTE THE ORIGINAL
APPIAN WAY PIZZA Free Samples SATURDAY 3 FOR $1

BRIARDALE BARTLETT
PEARS
303 Size Can
5 FOR $1

NEW GIANT SIZE
BISQUICK
60-Oz. Box
59c

BRIARDALE
Kidney Beans
300 Size Can
10 FOR $1

JIFF
Peanut Butter
Big 18-Oz. Jar
49c

BAKING CUP PAPERS
Pkg. of 50
10c

FOR DELICIOUS MEALS at QUALITY MEATS

LOWER PRICES!

GROUND BEEF 3 LBS $1.19

ALL MEAT BAR-BEE
FRANKS lb. pkg. 39c

● LENTEN SPECIALS ●

SMOKED WHITING, lb. 49c

FOR SANDWICHES
TUNA LOAF 79c lb

LONGHORN CHEESE, lb. .... 49c lb

WILSON'S CERTIFIED
Picnics 29c
4 to 8 lb. ave.–lb. ...

FROZEN WHOLE OR CUT-UP
FRYERS 2 to 2½ lbs EACH 79c

REPEAT SPECIAL
Loin Back Ribs lb. 49c

SANDWICH SPECIAL
Chopped Ham 49c lb

BRIARDALE
Cocktail 2 303 CANS 45c

BRIARDALE WK OR CS
CORN 7 303 CANS $1

BRIARDALE CUT
Green Beans 7 303 CANS $1

SHURFRESH
Oleomargarine 6 LBS $1

Pure Strawberry
Black Raspberry
Or Red Raspberry
Preserves BIG 2-lb. JAR 59c

Hi-C ORANGE 4 46-OZ. CANS $1

SO-WHITE
BLEACH Gal. 39c

BUTTERNUT
COFFEE 2-lb. Tin $1.19

BRIARDALE
Grapefruit Sections 5 303 CANS $1

Briardale or Glacier Club All Flavors
Ice Cream ½ Gal. 59c

CHICKEN OF THE SEA
White Meat **TUNA** 4 FOR $1

CRESCENT
Macaroni 2 lb. pkg. 33c

OVEN-READY—Betty Crocker or Pillsbury
BISCUITS Tube Of 10 10c

STANDBY RED SOCKEYE
Salmon 8-Oz. Tin 59c

FREE 6 Candy Bars With Each Carton of L & M Cigarettes

CLIP THIS VALUABLE COUPON
VOID AFTER MARCH 9, 1960
Coupon No. 5
GOOD FOR
1 Libby's Monogrammed Tumbler
WITH $3.00 ORDER OR MORE
SIGNED ____________________
Coupon Good Thurs., MARCH 3 THRU WED., MARCH 9, 1960

PRICES ADVERTISED ARE GOOD THRU WED., MARCH 9TH

ASSOCIATED GROCERS OF IOWA
AG
MEMBER
FOOD STORE
Assoc. Grocers Of Iowa
● HOME OWNED
● HOME OPERATED

P & G Super Market

BEST MEATS IN TOWN

BELMOND, IA.

BRACH'S
Orange Slices
10c lb

GOLD MEDAL
FLOUR
25 LB. BAG
$1.88

HEMMED AND BLEACHED
Dish Towels
LARGE SIZE
5 FOR $1
(Limit 10 Per Customer)

FRESH AS SPRING! Fruits and Vegetables

BANANAS 10c lb

GREEN PEPPERS OR CUCUMBERS 10c

PAUL BUNYAN RED
Potatoes 10 lbs. 59c

SNOBOY
ORANGES 3 DOZ $1

GIANT HEAD
LETTUCE 19c

FROZEN FOOD BUYS

H&G **WHITING** 5 lb. box 89c

LOBSTER TAIL 8-oz. Each 69c

ALL POLAR
VEGETABLES 5 FOR 89c

SNOBOY
ORANGE JUICE 6 $1

ENGAGEMENT of their daughter Dixie Lee is announced by Mr. and Mrs. Cecil Carstens. She will wed A. M. Knoph of Philadelphia, Pa., in a ceremony planned for early spring. Miss Carstens is a graduate of Belmond High school and for some time has been employed as a high fashion model in Philadelphia.

Birthday Dinner Party At Hartie Lathrop Home

Mr. and Mrs. Hartie Lathrop entertained at a dinner a week ago Sunday honoring the birthday of Earl Jergensen of Clarion and Alva Sibert of Mason City.

Other guests were Mrs. Sibert and Dennis, Mrs. Walt Lievrowu and children of Mason City, Mrs. Clarence Jergensen and Mrs. Effie Sibert of Clarion and Gaylen Lathrop of Iowa Falls.

ANEMIA PROBLEMS?
ests show
Feraject 80
pigs averaged nearly
5 pounds more
than control
pigs . . . in just 35 days
Feraject 80 injectable iron, completely new, contains more iron than any other injectable iron, and, couled with the other ingredients of its exclusive formula, ffers profitable weight ains and disease resistnce.
RAJECT 80 IS AVAILABLE FROM OUR FRIEND, THE VETERINARIAN! I'S READY TO HELP YOU WITH A OUND PIG ANEMIA PREVENTION OGRAM
DIAMOND LABORATORIES
DES MOINES, IOWA

ARCHIE LEES MARKING SILVER WEDDING DATE

Mr. and Mrs. Archie Lee will celebrate their 25th wedding anniversary Sunday. As a courtesy honoring the event, their daughters are holding open house for them at the Lee home from 2:00 to 5:00 p. m. and 7:00 to 9:00 p. m.

Their daughters are Mrs. Richard Goeman, Mrs. Odean Severseike and Leone.

No invitations are being sent, this announcement being intended as an invitation to all their friends, neighbors and relatives to greet the honored couple during the open house hours.

Harold Buseman Graduates From Farm Operation Course

Mr. and Mrs. Lester Buseman and Donna Barkema attended a reception, dinner and program at Memorial Union, Iowa State University, Ames, on Wednesday evening of last week.

Harold Buseman was among the graduates of a Farm Operation course taken this past quarter.

Four Birthday Anniversaries Honored At Muhlenbruch Home

Four birthday anniversaries were celebrated at a dinner in the W. L. Muhlenbruch home Sunday.

The guests were the Willis Muhlenbruch family of Iowa Falls, Robert Dishman family of Hampton, Mr. and Mrs. Ralph Denger, Mr. and Mrs. O. L. Ingraham and Mr. and Mrs. Everett Nelson, all of Dows, and Mr. and Mrs. Gerald Ersland.

Those honored were Ralph Denger, Mark Muhlenbruch, Rodney Dishman and Mrs. W. L. Muhlenbruch.

Century Club Met Tuesday

Regular meeting of the Century club was held Tuesday evening at the home of Sylvia Tyrrell. The lesson, on poetry, was given by Eleanor Misner.

Mrs. Warren Thompson Elected President Of Culture Study Club

Culture Study club met Wednesday evening of last week at the home of Mrs. Wesley Boller after a theatre party.

Mrs. Warren Thompson was elected president for next year at the election held during the meeting. Other officers elected were: Mrs. Donald Stoffer, vice-president; Mrs. Rex Fetrow, recording secretary; and Mrs. Lloyd Cunningham, corresponding secretary and treasurer.

Leap Year Day Birthday Celebrated By Gloria Arends

Mr. and Mrs. Henry Arends entertained relatives Sunday afternoon honoring their daughter Gloria on her birthday which falls on Feb. 29. Other years she celebrates on March 1. She is 20 years old with but five birthdays behind her.

Relatives who were present have helped her celebrate each leap year. They include Mr. and Mrs. Leonard Van Dusseldorp and family of Thornton, Mr. and Mrs. Richard Arends, Mr. and Mrs. Kenneth Pogge and daughters of Kanawha, Mr. and Mrs. Lyle Zeigler and twins of Renwick, Mr. and Mrs. Gary Smit and son of Clarion, Mr. and Mrs. Orville Arends and family of Alexander, Mrs. James Tucker and Mrs. Anna Arends of Tampton.

MUELLER STUDIO PHOTO—

BETROTHAL of their daughter Sharon Kay is announced by Mr. and Mrs. Art Kramer of Garner. She will wed Richard Smith, son of Mr. and Mrs. LaVerne Smith of Belmond. An April ceremony is planned.

Helmer Svendsens Honored On 10th Wedding Anniversary

Saturday evening, Mr and Mrs. Helmer Svendsen were pleasantly surprised when relatives came to their home to observe their 10th wedding anniversary which was on Feb. 24. Guests were Mr. and Mrs. Peter Svendsen and Mr. and Mrs. Harold Svendsen and children.

COMING EVENTS —

MONDAY, MARCH 7—

Homebuliders club will meet at the home of Mrs. Ralph Wendel.

WEDNESDAY, MARCH 9—

Mrs. W. A. Cramer will entertain Culture Study club at the Blue Bell tea room. Mrs. Donald McNulty, hospital laboratory technician, will be guest speaker. Roll call will be, "Do you have your personal health card completed?"

THURSDAY, MARCH 10—

St. Elizabeth Study club will meet with Mrs. Eugene McLaughlin.

Notice is called to a change in meeting place for the Ruth circle of the Methodist church. The group will meet with Marie Baxter.

Mr. and Mrs. Claire Hildman attended Mardi Gras at Marycrest college, Davenport, during the March 19th weekend, returning home the following Monday. Their daughter Sandra is a student at Marycrest.

Mrs. Lester Buseman and Beverly spent from Saturday until Tuesday of last week in Detroit, Mich., visiting Mr. and Mrs. Robert Rodemeyer and family.

Barbara Post of Marion and Mary Lou Hintz of Remsen, students at Iowa State Teachers college, Cedar Falls, were weekend guests of their college friend, Janis Kalkwarf, at the Ernest Kalkwarf home.

For Sale or Trade

FOR SALE — 10 Holstein heifers, coming fresh about middle of March. Phone 8348, John Modderman. g22t2*

FOR SALE — Duroc boar, $45. 2 young Holstein cows, close springers. Sioux stalk cutter, $60. Robert Slining, Goodell. g22t1*

FOR SALE — 5-piece, used dinette set, gray formica top; $35. Coast-to-Coast store. g22t1

FOR SALE — Piano. Call 940. g22t1

FOR SALE — Eight room house to be moved. L. H. Pals, Belmond. g22t1*

FOR SALE — 3 lots in Belmond. August Trager, Jr. g22t2*

FOR SALE — 4-14 mounted 1958 John Deere plow with 3 point hitch and trip bottoms. Bernard Wessels, phone 8591. g22t2*

FOR SALE — 80 acre farm 4 miles east of River Falls, Wis. All under cultivation. Phone Hamilton 5-9377. Mrs. Roddie Jackman. g21t2*

FOR SALE — Potatoes and onions. H. R. Bayliss, phone 7387. g21tf

6 WILD HOURS SPECIAL, Monday, March 7th. If you live in Wright or adjoining counties you may subscribe for or renew your subscription to the Belmond Independent from 3 to 6 p. m. for $2.50 or from 6 p. m. to 9 p. m. for $3.00 for 1 year only. Regular subscription price $3.75. g22t1

FOR SALE — A six room house and a seven room house, both modern. Located on Main street close to the business section. Both houses priced at $7,275.00. For further information call A. C. Hanson Agency. g19tf

FOR SALE — Good five-room house, story and a half; near Meservey; for removal. Mrs. F. A. Lemke, Meservey. g20t3*

SHOE SHOP — The only shoe shop in Klemme is for sale or rent. ask Arthur Wellemeyer, Klemme. g20t3

TROPICAL FISH — Many varieties on hand. Tanks and equipment. All foods and supplies. Belmond TV. g20t4

DALE SAYS — we carry a full line of Liquid Wormers for hog and poultry at Kesslers. g1t24

FOR FULLER BRUSH Products — Contact O. H. Wagner, 232 Crescent Dr., Mason City, Ia. Phone Garden 3-9234. g22tf

FOR SALE — Brooder house, 10x-14. John Davids, phone 8371. g22t1

FOR SALE — Burnett seed oats, from certified seed, no noxious weed seed, 99.46% pure seed, 98% germination, Iowa State seed test Dec. 22; my yield in '59 was 98.14 bu. per A. with no fert applied; bin run. Robert Kalkwarf, 3 south, 3½ east of Belmond. Phone 8383. g22t3*

FOR SALE — Bonham seed oats. Carl H. Traeger, Belmond. g22t2*

FOR SALE — 2 electric motors — ½ and ¼ HP. George Wessels, phone 8395. g22t1*

HOG RAISERS — All baby pigs need iron. Pigdex injectable iron prevents anemia and protects against scours. Available at Kessler's and Nolan Drug. g19t5*

DALE SAYS — you can treat calf scours, shipping fever, pneumonia and other diseases in livestock with injectable penicillin and cambiotic; or use terramycin and aureomycin tablets orally. These medication are available at Kessler's. g18t6

TELEVISION — We sell Motorola TV. Stereo phono's. We service all makes. We sell and install any type antenna or rotor. We service all radios. Service charge on table radios, $1.50 plus parts. Belmond TV, Phone 270. g17tf

FOR SALE — Schwinn bicycles, new and used. Oliver Goodwin, phone 337. g5tf

FOR SALE—New aluminum doors and windows, fiber glass awnings. Free estimates Ted Meyer and Sons Contractor. Dial 8561. g37tf

DALE SAYS — one shot does it when you use ROVAC for hog cholera. Sold at Kessler's. g1t24

FARMERS — we carry a complete stock of animal and poultry veterinary needs at Nolan Rexall Drug. g35tf

WORM YOUR HOGS and chicks the easy way with Dr. Hess Liquid-Rid wormer sold at Nolan Rexall Drug. g5tf

ATTENTION FARMERS — see us before you buy your next order of Myzon. We are authorized to give you a special low price at this time. Nolan Rexall Drug. g17tf

DALE SAYS — these early pigs need that boost of injectable iron Armidexan or Pigdex. Avoid pig anemia. Get these products at Kessler's. g17t6

WANTED

WANTED — Married man with small family or single man. No milking. Phone 8348, John Modderman. g22t2*

WANTED — Baby sitting. Phone 931, Sharon Fleener g21t2*

WANTED — Old coins. Will pay what they are worth. Write Box 342, Belmond. g21t2

For Rent

FOR RENT — Unfurnished apartment over Model Cleaners. Mrs. J. H. Leebrick, phone 576. g22t2*

FOR RENT — 3-bedroom home; 1½ bath; carpeted. Inquire at Belmond Independent Office. g22t1

FOR RENT — One-bedroom and two-bedroom apartments. Call 919, Roland Kinseth. g21tf

FOR RENT — 3-bedroom house near school, $75 per month. R. W. Courson Agency. g21t2

WE USUALLY have one or more apartments for rent, either furnished or unfurnished. Just now, a new, cozy, two bed-room apartment in the Wiles Building will be vacant April 1st, ask Wellemeyer at Klemme. g21t3

CHEAPER TO RENT — If we consider, interest on your investment, taxes, insurance and repairs, it will cost you less, much less to rent a neat, clean, cozy apartment from Arthur Wellemeyer, Klemme. gg21t3

FOR RENT — 2-bedroom apt. in New Kinseth apt's. See Kenneth Kinseth or phone 7421. g17tf

THIRTY FAMILIES—in the Klemme territory, both town and country, change their address on March first of each year, and in this scramble for a suitable place to live, you may find you have NO PLACE TO GO. In which case, just remember, Wellemeyer owns and operates a warehouse on Klemme's main street, bring your household and other items for storage and safe keeping in our warehouse, new roof, new floor, new windows, broom clean, our reasonable rates are less than half of usual city rates. g20t3

FOR RENT — Office space formerly occupied by the Western Auto Store. Vacant now. Immediate possession. Low insurance rate $1.10 per $1,000. R. W. Courson Agency. Phone 451. g32tf

FOR RENT — Vet's Memorial Hall kitchen, dance floor available for all occasions, dining room Call 275 to make reservations. g41tf

FOR RENT — Upstairs apartment. Phone 324, Bill Dempsey. g19t4*

Miscellaneous

HAVE YOU VISITED the Terry-Lee Gift Shop recently? Something new has been added. Located 4 miles east on new blacktop and 1¼ north. Mrs. Carl Kuhlers. g21t2*

NOTICE — Skip's Welding (formerly Wirtz Welding) has moved to a location east of Nelson's gravel pit. g17t8*

YOUR DOCTOR'S prescription expertly compounded by Don Nolan, prescription druggist at Nolan Rexall Drug. g37tf

TIME TO CHECK over Storm Doors and windows for needed repairs. We repair them. Phone 590 if you wish us to pick them up. Belmond Hardware. g48tf

ORDER BY MAIL at Elliott Hardware and Appliances. You are invited to use Elliott's new MAIL ORDER SERVICE. Large selections at mail order prices plus fast delivery. Catalogs on display in our mail order department. g15tf

Business Services

ELIMINATE FIRE HAZARDS. We replace frayed and broken electrical cords on small appliances. Walrod Appliance Service. g22t4

FOR CURTISS IMPROVED Stud Service phone Lloyd Fuller, Belmond 8397, or Marion Schoneman, Thornton 82052, g21t2*

ELECTRICAL WIRING of all types. Earl Hammersland, Belmond. Phone 980. g21t4*

INCOME TAX returns prepared, $2.00 and up. Open evenings until 9:00. Phone 992, John Van Gerpen. 19t4*

RUG AND UPHOLSTERY shampooing. Vacuum cleaners repaired. Write Flurer's Sales & Service, Clarion, Ia. g18tf

BEST VALUE IN ARTIFICIAL Breeding North Iowa Breeders service award winners. For service, call 506 Belmond or 123 Kanawha. Lester Anderson, Technician Manager. 9 years continuous service. g27tf

FRIGIDAIRE sales and services. Elliott Hdw. & Appl. Belmond Phone 309. g17tf

WE WILL SERVICE and repair your sewing machine, any make. Win's Watch and Sewing Machine Repair Service. Phone 6667. g9tf

BRING YOUR WATCH to Win's for dependable repair service.

WINDOW GLASS, storm sash repair at Gambles. g51tf

EXPERT APPLIANCE Service. Small or large units. Phone 309 Walrod Appliance Repair Service. g5tf

KEYS MADE while you wait. Walrod's Gun Shop. 216 River Ave. S.

We Welcome evening appointments for diamond selection. phone 455. All sales are strictly confidential. Dougherty Jewelry. g40t1

MAYTAG sales and service. Elliott Hdw. & Appl. Belmond, Phone 309. g17tf

Cards of Thanks

We wish to thank everyone who in any way expressed their sympathy to us during the illness and death of our mother. The floral offerings, memorials, calls, cards lunch an dother acts of kindness were all deeply appreciated. The family of Mrs. Ben Vierkant. 22t1*

We wish to thank friends, relatives, doctors and nurses for their many acts of kindness and expressions of sympathy during the death of our infant son. A special thanks to those who helped with the dinner and sent in food.

Mr. and Mrs. Harold Thompson 22t1*

I wish to thank all those who remembered me with cards, gifts and visits during my stay at the hospital; also the doctors and nurses for the wonderful care. Mrs. Lambert Pals, Meservey. 22t1*

My sincere thanks for the many cards, letters, gifts and flowers I received during my long stay in the hospital. We are very grateful for the many kind things that have been done for us at this time. Mrs. Sumner Fuller. 22t1*

Our heartfelt thanks to neighbors, friends and relatives for memorials, floral offerings and food brought in during our bereavement in the death of our wife and mother, Mrs. John C. Larson. A special thanks to Rev. Jones and the Ladies Aid for serving lunch. John C. Larson and children. 22t1*

In Memoriam

In memory of Jackie Loeffler.

When we come to the end of life's journey
And our work on earth is done
God opens the portals of heaven,
And bids us each to come.
Tho' the days are long and dreary
And the burden seems all we can bear
We know that our loved ones are waiting;
In that beautiful land of somewhere.
Missed by all. 22t1*

№ 2104
This Is Your TUESDAY Cash Gift Day Number
TUESDAY, MARCH 8, 1960
2:00 P. M.–6 $25 Prizes
3:00 P. M.–4 $50 Prizes
Be in any one of these stores between 2:00 and 2:05 p. m. or 3:00 and 3:05 p. m.
NO REGISTRATION — Just bring Complete Copy of Independent or Buyers Guide—BUT NOT BOTH!
NOTHING TO BUY—Should your number match one of the numbers on display you will win the prize. You will be ineligible if you have more than ONE COPY. Only one number is allowed in your possession!
YOU MUST BE 18 years of age or older to win!
KESSLER'S
P & G GROCERY
FIRST STATE BANK
SWEDE'S TAVERN
HELLAND & LONG IMPL.
BERNS CONOCO SERV.
NOLAN DRUG
MELLO-MAID
KINSETH PLUMB. & HEAT.
HILDMAN'S VARIETY
INDEPENDENT
THOMPSEN & KELEHER
KENNEDY FURNITURE
AL'S TAVERN
WADDINGTON'S
ANTHONY'S
TOMAHAWK HYBRID CORN CO.
HATTEL'S SUPER VALU
IEL & POWER CO.
JOHNSTON FURNITURE
SMOKE SHOP
Business & Professional men and women and their families are not eligible to win. If duplicate number should be drawn due to error in numbering, prize will be divided.

FOR
6 WILD HOURS
Monday, March 7th—3 to 9 p. m.
1 TABLE OF ITEMS
including boys pants, boys pajamas, mens and boys shirts, boys jackets, ladies and girls jeans.
Reduced 50 to 75%
MENS AND BOYS
WINTER CAPS, ... ½ Price
HAROLD'S
IN BELMOND FOR BUDGET PRICED CLOTHING

Put These Specials In Your Shopping Cart During
6 WILD HOURS
3 TO 9 P. M. MONDAY, MARCH 7th
4 SEW—GOOD QUALITY—REG. $1.29
HOUSE BROOMS 69c EACH
YELLOW ONIONS 1c lb
PACK OF 60
SOFLIN NAPKINS 5c
ARMOUR'S SQUARE
LUNCHEON LOAF 29c lb
ASST'D 5c
CANDY BARS 10 FOR 29c
WE RESERVE THE RIGHT TO LIMIT QUANTITIES
THE NEWEST AND FINEST
P & G Super Market
BEST MEATS IN TOWN
BELMOND, IA.

CLEAR LAKE AUCTION CO.
LIVESTOCK AUCTION EVERY FRIDAY
12:00 P. M.
Again this Friday there will be a large run of all classes of stocker and feeder cattle and calves. If you need replacement cattle, come to Clar Lake this Friday. All cattle are directly off the farm.
CONSIGNED FOR THIS FRIDAY:
60 Hereford cows, bred to registered Hereford Bulls. This is a good quality set of cows due to start calfing the middle of April. They will be sold in lots to suit the buyer.
35 Angus Steers & Heifer calves, wgt. 425 to 500 lbs.
40 Hereford Steer & Heifer calves, wgt. 450 to 525 lbs.
28 Hereford Steer & Heifer calves, wgt. 400 to 450 lbs.
25 Holstein Steers, wgt. 650 to 700 lbs.
30 Choice Hereford Steers, wgt. 725 lbs.
And many more consignments. Also a good run of warmed-up cattle and butcher cows. The cow market is much higher.
We Appreciate Your Consignments.
FAT CATTLE AUCTION EVERY MONDAY
10:30 A. M.
There was a good active market with all classes of cattle selling at steady to strong prices. We have a very good demand for choice grading cattle. We sold 150 head of killing cows last Monday. Top cow brought $18.10, weighed 1490—$269.69.
SOME OF THE CONSIGNORS WERE:
Geo. Steenhardt, Rockwell sold 17 cattle. Best end of his steers bringing $27.15 & heifers at $26.40.
Art Kingland, Manly sold 40 heifers with the best end of the cattle bringing $25.20.
Eddy & Christensen, Clear Lake sold a load of cattle with best end bringing $26.90.
C. J. Sheppard, Jr., Hampton sold 20 Steers
Carlson Bros., Clear Lake, sold 23 Holstein steers
Paul Helskul, Hansell, sold 22 Holstein steers
Earl Mack & Dale Hyde, Clear Lake sold 67 fat cattle
Robert Juhl, Sheffield, sold 13 Black heifers
Consign your fat cattle & Butcher cows to the fat cattle auction. This auction is growing in size every week, both in number of cattle and buyers. The commission on the Fat Cattle Auction is 25c per hundred pounds.

For 6 Wild Hours
SUBSCRIBE FOR
OR
RENEW YOUR
SUBSCRIPTION
TO THE
Belmond Independent
(IF YOU LIVE IN WRIGHT OR ADJOINING COUNTIES)
For 1 Year
(Reg. $3.75)
AS FOLLOWS:
MONDAY, MARCH 7
1 Year $2.50
FROM 3 TO 6 P. M.
1 Year $3.00
FROM 6 TO 9 P. M.
(SORRY — NO MAIL ORDERS)

Dale Says . . these are RIDICULOUS Prices
BUY THEM WHILE QUANTITIES LAST
during 6 WILD HOURS
3 P. M. TO 9 P. M. MONDAY, MARCH 7th
1 Only Reg. $8.98 2-Qt. Vaporizer only $2.98
1 Only $17.50 Schick Electric Razor only $9.95
1 Only Reg. $6.98 2-Qt. Vaporizer only $1.98
1 Only $31.50 Kodak Pony 828 Camera only $17.50
1 Only $19.95 Sunbeam Electric Razor only $9.95
1 Only $39.95 300 Watt Slide Projector only $29.95
QUANTITIES & COLORS LIMITED—All Sales Final
SPECIAL WILD HOURS
PITTSBURGH PAINT SALE
Wallhide Rubberized $6.45 Values GALLONS $3.98 Reg. 1.95 QTS..... 1.18
Satinhide ENAMEL Reg. $2.57 QTS. for $1.58
ALKYD FLATS Reg. $1.85 QTS. For $1.18
1 Lot Of Ready-Mixed Colors
Reg. $1.49 Wearever Cartridge Pens & 6 Cartridges WHILE THEY LAST 89¢
ODD LOT OF Earrings 29¢ OTHER JEWELRY 50% OFF
Ladies Reg. $8.95 Timex Wristwatch $4.95
SEE OUR RUMMAGE TABLE FOR OTHER BARGAINS 1, 2 AND SEVERAL OF A KIND.
KESSLER'S Phone 447

MOVE IN TODAY!

3 bedroom, newly remodeled, carpeted, attached garage, full basement w/rec. room — near school. Possession immediately. Now $15,900.

R. W. COURSON AGENCY

REAL ESTATE PHONE 391 INSURANCE

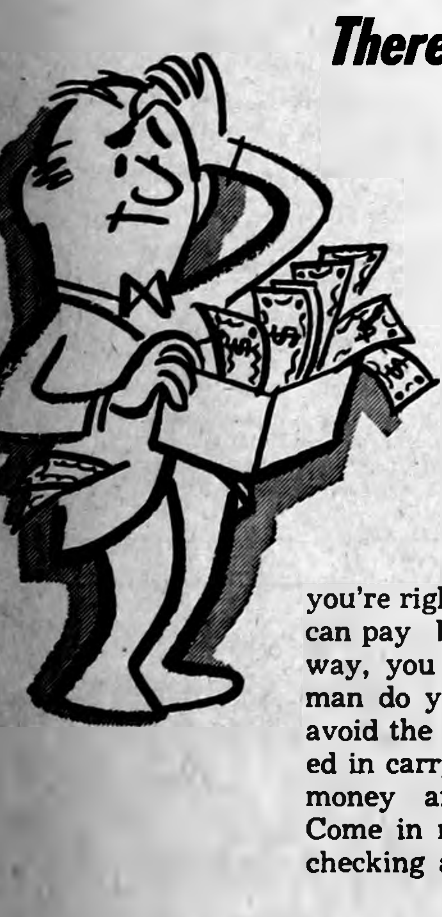

There Must Be A Better Way To Pay Bills

you're right . . . there is! You can pay by CHECK. This way, you can let the mailman do your footwork, and avoid the risk of loss involved in carrying large sums of money around with you. Come in now and open a checking account here!

First State Bank

BELMOND — PHONE 216

Member Federal Reserve System

Attention Farmers:

BULK SPREADING

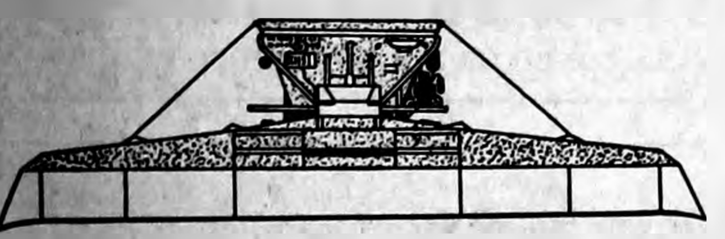

the easy way to apply plant food!

SWIFT'S RED STEER • PASTURGRO • BLENN • BRIMM • VIGORO Commercial Grower

We are equipped to give you complete plant food service, including bulk spreading. Saves you time and labor. Our trucks will deliver and spread your plant food for about the same price it would cost you in bags. Prompt, reliable service—any analysis. Order by phone or stop in and talk over your needs.

Farmers Grain Co.

PHONE 498

HEADQUARTERS for SWIFT'S PLANT FOODS

Farm Machinery

AND

Miscellaneous SALE

Will Be Held At The Belmond Sales Pavilion

Thursday, March 10

STARTING AT 12 O'CLOCK NOON

NOW LISTED

1953 John Deere 60 tractor; 1955 JD 50 tractor with power steering; 1954 John Deere 50 tractor; 1951 John Deere B tractor; 1954 John Deere 54 tractor; 1956 690 Ford tractor; 1941 Oliver 90 tractor and 1942 Oliver 70 tractor with cultivator.

John Deere 3-14" hydraulic new style bottom plow; IHC 2-14" plow; IHC 18-ft. disc, very good; John Deere L spreader; Case 76 spreader; John Deere H spreader.

John Deere manure loader; 1952 50T model baler; 1952 Long 60 baler; JD 953 trailer with 6x10 box; JD 953 trailer with 6x12 box and hoist; 1 flat rack; 2x2½-x10 steel tank; JD power corn sheller;

A good used kitchen sink and other household goods and miscellaneous articles too numerous to mention. There will be a lot of good machinery at this sale that is not advertised. Bring anything you wish to sell.

Belmond Sales Pavilion

PHONE 7651

4-H Dress Revues Slated for Spring

4-H girls in the 16 clubs in Wright county will be having dress revues at their meetings during March, April and May. Girls participating in the revue will be judged in a washable, school garment. The garment may or may not be made by the girl and need not be a new one.

Personal grooming, clothing grooming, posture and carriage, accessories, appropriateness of color and design to the girl, appropriateness to the occasion, and whether the design is suitable to the material will be some of the important points in judging. An up-to-date, neat record book will also be considered.

From the winners in each club a senior girl will be chosen at Rally Day to represent Wright county at the state convention in June.

Following are dress revue dates and places for clubs of this vicinity: Belmond Busy Bees, Club House, April 2; Iowa U-Go-I-Go, Rowan community room (schoolhouse), April 2; Norway Jolly Joy Makers, Norway community center, May 7.

Members of the 4-H county committee who will serve as judges are: Mrs. Enfred Pearson, Mrs. Marvin Hilpipre, Mrs. C. C. Woodin, Mrs. Arthur Homervold, Mrs. Melvin Richardson, Mrs. Clarence Johnson, Mrs. Phillip Ketchum, Mrs. Bob McKee, Mrs. Joe Hunst, Mrs. Maurice Martin, Mrs. L. W. Sellers, Mrs. Harold Baker, Mrs. Ira Studebaker, Jr., Mrs. Merle Poolman and Mrs. Gerhard Thompson.

NEW BELMOND

Film Highlights

—from—

COMING ATTRACTIONS

Sharing double billing this Friday and Saturday is "A Dog's Best Friend," which tells the story of a "bad" boy and a "killer" dog that work out their salvations together. It will chill your heart one moment and warm it the next.

Companion feature is "The Oregon Trail," a tale of "54-40 or bust" days.

Fred MacMurray plays a pioneer newspaperman sent by his paper to cover developments on opening of the Oregon territory. It's good western fare of a type that McMurray's at his best in. Lot's of action — and dust bitin'.

Al Capp's comic strip characters are enacted with amazing accuracy in colorful, tuneful, rib-splitting "Lil Abner" which takes over the New Belmond screen Sunday through Wednesday. This musical was a resounding Broadway hit before being filmed — and it's easy to understand why. Mammy and Pappy Yokum, General Bullmoose, Evil Eye Fleagle and all the other Capp funsters have a hand in as brisk a piece of entertainment as you'll let yourself in for in many a moon.

BONNIE NOLAN ON TOUR

Bonnie Nolan, daughter of Mr. and Mrs. Don Nolan, is a member of the Marycrest college chorus that this week made a three-dav concert tour in Wisconsin. Singers from Marycrest and from St. Ambrose college, also of Davenport, formed a 120-voice chorus for the tour. The singers were accompanied by the St. Ambrose band.

● Belmond Locals

Mr. and Mrs. Jelto Beenken on Wednesday afternoon accompanied George Beenken and son, Bob, of Buckingham to Buffalo Center to visit Mr. and Mrs. Peter Beenken, both patients in the hospital there.

R. E. Lee Aldrich III, who attends Iowa State University, Ames, is spending the between quarters vacation in the parental R. E. Lee Aldrich, Jr., home.

IN MAYOR'S COURT

Dennis Vanness, Belmond — truck overload, fine $10.30 plus costs.

Dale Mollenback, no address given — stop sign violation, fine $9 plus.

Jasper Wilson, Des Moines — speeding, fine $2 plus.

Robinson G. King, Des Moines — improper passing, fine $10 plus.

Joyce Lassaker, Klemme — speeding, fine $20 plus; to be worked out at hard labor for city.

William Lenz, Fairmont, Minn. — improper passing, fine $10 plus.

Andris Polis, Belmond — stop sign, fine $10 plus.

Robert Busick, Belmond — consuming beer on public highway, fine $10 plus.

James O'Connor, Belmond — failure to report accident damage, fine $10 plus.

Leonard Zwaan, Forest City — improper passing, fine $10 plus.

Walter Kreisel, Sioux Falls, S. D. — truck speeding, fine $10 plus.

Harold Burmester, Hampton — failure to display red light on trailer, fine $10 plus.

Charles Hanson, Chapin — faulty mufflers, fine $10 (suspended).

Claude Junior Dishman, Clarion — improper registration, fine $10 plus.

Nancy Moyer, Fort Worth, Tex. Tex. — stop sign, fine $10 plus ($5 suspended).

Sharon Weiner, Dows — stop sign, fine $15 plus.

David Dorr, Belmond — speeding, fine $10 plus (fine yet unpaid; defendant declined offer to work out fine and costs).

Edwin Nuehring, Belmond — intoxication, fine $25 plus.

Porter North, Mason City—double-parking, fine $5 plus.

Fred Schoolcrop, Forest City — improper passing, fine $5 plus.

Fred Cronk, Belmond—speeding, fine $10 plus.

PAID IN TRAFFIC COURT

Larry Wiewell, no address given — parking wrong side of street, fine $2.

Larry Tideback, Belmond—parking on traveled portion of roadway, fine $2.

Cecil Killius, Belmond — parking in restricted area, fine $2.

Elmer Johnson, Belmond—parking in restricted area, fine $2.

Gene Black, Belmond — parking in restricted area, fine $2.

Mrs. M. O. Hoveland, no address given — parking in restricted area, fine $2.

Alan Brown, Waukon — parking in restricted area, fine $2.

Stanley Brandmeyer, Belmond—illegal parking, fine $2.

Mrs. Bob Nelson, Belmond — parking in restricted area, fine $2.

Charles Sheehan, Oklahoma — illegal U-turn, fine $2.

Jean Tallman, Clarion — illegal parking, fine $2.

IN JUSTICE OF PEACE COURT OF CECIL WINBIGLER

John Carson, Delavan, Minn. — improper passing, fine $10 plus costs.

Titus Osterhus, Libertyville, Ill. — improper passing, fine $10 plus.

Sylvester Winter, Le Sueur, Minn. — truck speeding, fine $10 plus.

Kenneth Dickerson, St. Cloud, Minn. — improper passing, fine $10 ($5 suspended).

Harry Espenhover, Clarion—improper passing, fine $10 ($5 suspended).

Orville Sanderson, Ellsworth — improper passing, fine $10 plus.

C. E. Bohnbock, Minneapolis — improper passing, fine $10 plus.

Larry Cason, Dallas, Tex. — improper passing, fine $10 plus.

Faye Withers, Belmond—freight receipt incomplete, fine $10 plus.

Gerdis Haugen, Woden — improper passing, fine $10 plus.

Marion Salem, Clay Center, Kans. — speeding, fine $20 plus.

Judson Bullis, Iowa Falls — speeding, fine $20 plus.

Ronald Lettow, Alden — speeding, fine $20 plus.

William Boone, Madrid — speeding, fine $10 plus.

Robert Jacoby, Minneapolis — speeding, fine $10 plus.

Frank Pollitt, Belmond — speeding, fine $8 plus.

Patricia Lowman, Forest City — speeding, fine $20 plus.

Donald Nelson, Belmond — speeding, fine $10 plus.

Larry Olson, Story City — no display flags on parked truck, fine $5 plus.

● Belmond Locals

Mr. and Mrs. W. L. Muhlenbruch spent weekend before last with the Willis Muhlenbruch family at Iowa Falls.

Rev. and Mrs. Dwane Shay, David, Deborah and Douglas of Artesian, S. D., spent several days last week in the Talferd Johnson home.

Neoma Johnson of Minneapolis, Minn., spent a week ago Sunday in the Talferd Johnson home.

Mr. and Mrs. Talferd Johnson visited Sunday afternoon and evening in the Kenneth Johnson home at Des Moines.

The Alvin Charlson family moved Monday to the farm vacated by the Duane McCormicks. The children will finish this week at Clarion school and will transfer next week to Belmond Community school.

Mr. and Mrs. H. T. Schipull and Marty of Woolstock were Friday evening visitors in the Harold Svendsen home. The Schipulls moved to Minnesota this week.

Mr. and Mrs. Walter Brown of Sturges, S. D., are spending a few days with her sister, Mrs. Joe Brooks, and family.

Mr. and Mrs. D. V. Weisbrod and Mr. and Mrs. Lester Walton, all of St. Paul, Minn., were weekend guests in the Dr. W. W. Weisbrod home. The Weisbrods are parents and the Waltons, uncle and aunt of W. W. Weisbrod.

Bradley Hammond of Iowa City spent the weekend with his mother, Mrs. Lois Hammond. Saturday night, Bradley attended a meeting of telephone personnel at Mason City.

Mrs. Mima Waddington left from Des Moines Sunday night for Plantation, Fla., where she will visit in the home of her daughter, Mrs. Foster Castleman.

Roland Jenison, son of Mr. and Mrs. Duane Jenison, was among the members of the aeronautical engineering class, which made an inspection tour of Boeing and Cessna Aircraft companies at Wichita, Kans. The were gone from Sunday until Tuesday of last week.

"Can't you see I'm counting my money?"

You can count on Nolan Rexall Drug for prompt film development service. We have the new film and cameras you need for your winter scenes.

NOLAN'S Rexall DRUGS

PH 436 DON NOLAN

Prescription Pharmacist

NOW

AT

POLLITT D-X SERVICE

Firestone

NYLON TIRES

$13.95

SIZE 6:70x15 TUBE TYPE CHAMPION PLUS TAX AND RECAPPABLE TIRE

THERE NEVER HAS BEEN A BETTER TIME TO TRADE!

TRY

POLLITT

D-X SERVICE

PHONE 567

3-Bedroom Home Near School

Quite new. Has full basement with recreation room. Automatic gas heat, fenced back yard. Good terms. Try offer under $9,500 to

NEIL FLANAGAN, REALTOR

REAL ESTATE PHONE 391 INSURANCE

Too many people confuse free speech with loose talk

(It is no loose talk — we want your assessment report.)

F. ROSS HENRY

Wright County Assessor

PUT YOUR BEST FOOT FORWARD

Gain The Prestige That Comes With

ATTRACTIVE PRINTING

When you write a letter does the letterhead show you are a man of good taste, someone who takes pride in his work and his business? Perhaps you don't use printed stationery or you have neglected ordering printed envelopes recently. Just remember that in many instances the firm or individuals to whom you write may not know you personally, but might form the wrong opinion if your letterhead is unattractive or you use no printed material at all. Put your best foot forward with good printing attractively and reasonably done by us.

Your Customer May Judge You By The Quality Of Printing Which Bears Your Name

Let Us Help You Plan Your Complete Printing Program

- Letterheads
- Invoices
- Checks
- Statements
- Ruled Forms
- Informals
- Dodgers
- Tickets
- Circulars
- Envelopes
- Placards
- Posters
- Color Printing
- Labels
- Brochures
- Year Books
- Booklets
- File Cards
- Scratch Pads
- Personal Stationery
- Business Forms
- Tags
- Wedding Invitations
- Leaflets
- Calendars
- Advertising Folders
- Perforated Forms

Belmond Publishing Co.

INDEPENDENT PHONE 331 BUYERS GUIDE

670 Members In This County—

March 5-12 Specified "4-H Week"

"learn, live, serve, through 4-H"
NATIONAL
4-H
CLUB WEEK

About 670 young people of Wright county will join in observing National 4-H Club Week, March 5-12. Boys and girls 10 to 21 years of age make up the 2¼ million 4-H'ers of America, who belong to some 93,000 clubs in rural, urban, and suburban communities. Iowa has a 4-H enrollment of 54,000.

Wright county's 336 4-H girls are enrolled in the clothing project this year. In this project the girls learn clothing selection and construction, care of clothing and how to be well groomed.

They may also carry a special activity project in gardening, personal accounts, poultry, home grounds improvement, reading, music, health, fire prevention, home safety, courtesy, conservation or citizenship.

The 335 Wright county 4-H boys may select one or more crop, livestock, collection or construction projects from the 36 different ones offered. Most popular projects are baby beef, swine, dairy, sheep and crops.

This year the boys' 4-H special activity is "recognizing meat cuts and quality." They will learn to recognize various common retail and wholesome meat cuts and the factors that affect their quality.

Their 4-H club experience helps members develop their ability to give talks, demonstrations, keep records and develop managerial skills.

4-H club work in the county is conducted by the extension service. Helping to form policy with the county extension staff are the Boys' and Girls' 4-H County Committees.

Members of the home economics county committee, headed by Mrs. Arthur Homervold, of Belmond, are: Mrs. Phillip Ketchum, Rowan; Mrs. Melvin Richardson and Mrs. Roy Crawford, Clarion; Mrs. Enfred Pearson, Renwick; Mrs. Marvin Hilpipre, Woolstock; Mrs. Clarence Johnson, Kanawha; and Mrs. C. C. Woodin, Belmond.

Members of the farm project committee are: Bob Dawson, Clarion, chairman; Ray Aldrich, Belmond; Cliff Bosworth, Goldfield; Grant Jergensen, Kanawha; Bob Hanson, Eagle Grove; Clarence Hokinson, Woolstock; Virgil Martin, Dows; and Merle Poolman, Galt.

Nationally, 4-H Club Week will be highlighted in Washington, D. C., when six previously selected members will present the annual 4-H "Report to the Nation." The report will summarize in story and pictures outstanding 4-H accomplishments and current projects.

4-H'ers everywhere will share honors with the 296,000 adult volunteer leaders who guide 4-H work in local communities throughout the 50 states and Puerto Rico. The main purposes of 4-H Club Week are: to acquaint more young people with opportunities available to them through joining or forming 4-H clubs, to assist new members in starting projects in farming, homemaking, community service, and other activities; and to inform the public about 4-H aims and methods.

Marketing Year For Wool to End On 31st of March

The Wright County Agricultural Stabilization and Conservation committee today reminded wool growers that the marketing year for purposes of the 1959 wool program will end March 31.

The wool program is conducted under the National Wool Act of 1954. Payments under the 1959 program will be made this summer when payment rates are determined on the basis of the national average price received by producers for shorn wool during the 1959 marketing year.

For a completed sale, the committee said, title must have passed to the buyer, the wool must have been delivered to the buyer (either physically or through documents), and the last of the factors (price per pound, weight, yield) needed to determine the total purchase price must be available.

If any condition concerning the sale is not settled by March 31, the sale will not be considered as complete.

Applications for payment under the 1959 program must be filed with the county ASC office not later than April 30.

● Belmond Locals

Students home from Iowa State university, Ames, for quarter break are Linda Bonte, Cecil Eccles, Jim Fetrow, Larry Flanagan, John Henn, Roland Jenison, Marlin Pals and John Pulver.

Mr. and Mrs. Arvin Ellis returned Friday from Spirit Lake where they had spent several days visiting in the Myron Damon home.

Mr. and Mrs. Harold Toreen and daughter, Bonnie, of Hector, Minn., were weekend guests in the home of Thera Fitts.

POLITICAL ANNOUNCEMENTS

FOR COUNTY SHERIFF

I wish to announce that I will be a candidate on the Republican ticket for the office of Wright county sheriff subject to the will of the voters in the primary election on June 6th.

E. L. (Jack) Schroeder

Belmond Products Help in Bringing Federal Citation to General Mills

Products manufactured at the General Mills soybean processing plant here at Belmond played a role in obtaining for General Mills a recent citation from the government for contributions to official U. S. exhibits overseas during 1959.

The award was presented to GMI by the Office of International Trade Fairs, U. S. Department of Commerce. The company's participation in the government-sponsored showings was described as "a significant aid in the advancement of world understanding of peace and prosperity under the American system of free and competitive enterprise."

United States' 1959 successes in these overseas trade fairs were made possible, says the commerce department, by "American industry's continuing support of the program to tell the people of other lands the story of our free enterprises."

Thousands of Russian visitors inspected local soybean products and a variety of other General Mills products displayed at the American Exhibition in Moscow last fall.

Uses made of soybeans and soybean products in America were also demonstrated by General Mills exhibits at Madras, Calcutta, New Delhi and Bombay in India; also at Lima, Peru, and Cologne, Germany.

Fred Hafner, GMI's director of protein operations and known to a good many Belmond residents from his numerous visits to this community, spent several weeks personally at the Calcutta Trades Fair last year.

His experience led him to harbor high hopes for the part that local General Mills soybean products may perhaps play in the not too far distant future in alleviating malnutrition in underprivileged areas of the world.

A step in this direction is already being taken through distribution of locally produced Multi-Purpose Food through the Meals for Millions Foundation.

IT'S
TIRE
TRADE
TIME

SPECIAL TRADE-IN PRICES ON
ATLAS TIRES
AT
LLOYD'S
STANDARD SERVICE
PHONE 597

BEFORE YOU
BUY CARPET

SEE THE
Magee Line
from $4.85 sq. yd.
A complete line of
Fabrics, Colors, Patterns
Johnston
FURNITURE
Phone 7812

Professional and Business DIRECTORY

VISUALINER
STEERING SERVICE
FRONT END ALIGNMENT
PHONE 328
LEN SHELDON
Chevrolet Co.

Roy A. Henderson
LAWYER
Belmond, Iowa
PHONE 372

Dr. Paul A. Rietz
Optometrist
Phone 379 for Appointment
Office in A. C. Hansen Building

Life Insurance
Equitable Life of U. S.
● MORTGAGE ● RETIREMENT
● EDUCATION ● PROTECTION
R. W. COURSON AGENCY

Blue Cross
Blue Shield
—Representative—
GEO. T. CUMMINS
PHONE 685
BOX 216—GARNER, IOWA

TED ZOOK
GENERAL CONTRACTOR
Solar Windows & Doors
LaPax Awnings
Dial 287 Belmond, Ia.

Dr. W. W. Weisbrod
Chiropractor
OFFICE HOURS
8 to 5 Mon. Through Sat.
Open until 9 Mon.-Wed.-Fri.
Evenings
X-RAY and NCM
Office Ph. 6431—Res. Ph. 6437

BELMOND VETS' CLUB
OPEN DAILY EXCEPT SUNDAY 2:00 P. M. TO 11:00 P. M. VETERANS AND SOCIAL MEMBERS ONLY

Peter C. Daniels
Contractor
8390

GET OUR
EGG PRICES
DAILY AT 12:55
EXCEPT SAT. & SUN. ON
KSMN—1010 ON YOUR DIAL
IT WILL PAY YOU TO LISTEN.
FOR QUALITY EGGS... DURING ANY SEASON
1. Gather Often
2. Keep in Cool and damp place
3. Feed Good Feed.
HENSEL BROS. PRODUCE
Alexander—Belmond
PHONE 7581

SPEED QUEEN
FAMED FOR DEPENDABILITY

STA STEEL TUB

Belmond Hardware
Phone 590

The FINEST in Wedding Photos
MUELLER STUDIO
PHONE 94 CLARION, IOWA

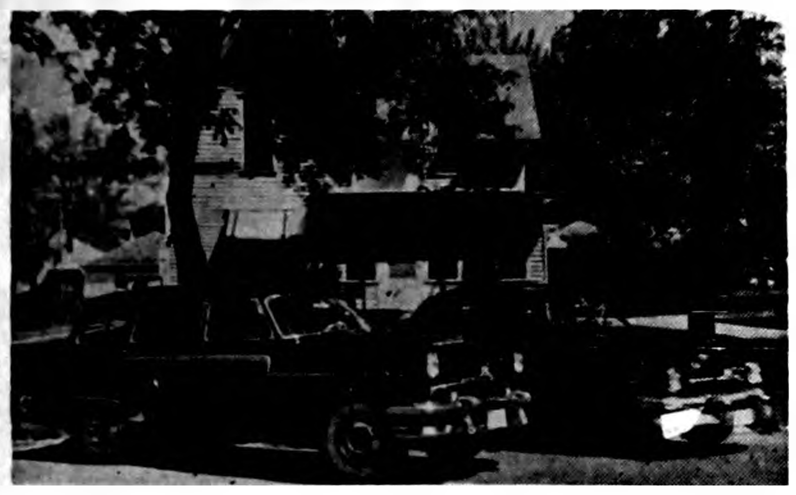

YOU ARE INVITED TO SEEK OUR COUNSEL AS FREELY AS IT IS OFFERED.
Fulton Funeral Home
AMBULANCE SERVICE
BELMOND PHONE 243

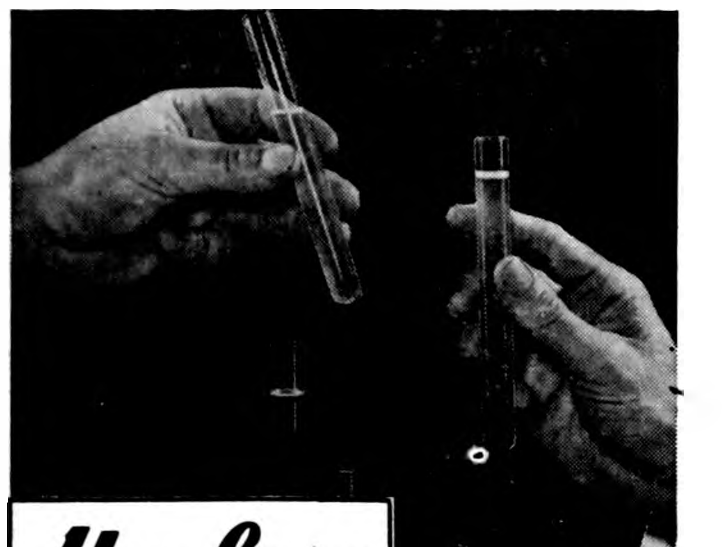

Hy-Line®
PRECISION GENETICS

Inbreeding, hybridizing, blood typing, testing — Hy-Line genetic blue-printing scientifically shapes the performance potential of your Hy-Line chicks.

These techniques — inbreeding to produce inbred lines with uniform, desirable traits, then hybridizing inbred lines to combine many good features into one bird — have undergone many refinements in 25 years. And new tools, like blood typing, further strengthen Hy-Line breeders' control over basic genetics.

Hy-Line Precision Genetics creates harder-working layers . . . the world's most popular, by far. Order now.

Phone 44481 Or See
ALEXANDER
HATCHERY
"North Iowa's Largest"
ALEXANDER, IOWA

AUTO BODY REPAIR
● FREE ESTIMATES ●
● Painting
● Glass Installation
● Fender Straightening
Lloyd's Body Shop
Phone 421

FOR EXPERT TREE WORK
PHONE OR WRITE
Franklin County Tree Service
● Removing All Size Trees
● Pruning Fruit Trees
● Trimming Evergreens and Shrubbery
TOM BERREGAARD
P. O. BOX 117
Phone 6-2361 — Coulter

NEED
Radio or TV
SERVICE
NOW?
PHONE
309
RES. PHONE 279
LATHROP
TV & RADIO
SERVICE
LOCATED IN ELLIOTT'S

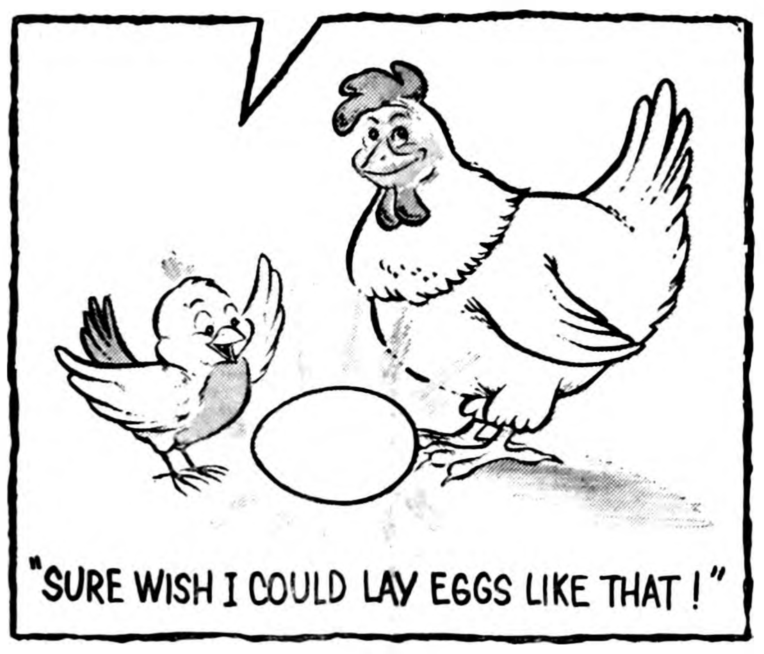
"SURE WISH I COULD LAY EGGS LIKE THAT!"

Wishing *didn't* make it so...Working—and research—*did.* Today's great GHOSTLEY PEARL didn't "just happen." For more than forty years, all of GHOSTLEY'S tremendous physical facilities, plus the know-how and experience of their large staff of trained geneticists and poultry-breeding experts, have played a tremendously important part in developing the GHOSTLEY PEARL, renowned throughout the country as a producer of premium-quality eggs that bring premium prices—and premium profits.

Order your GHOSTLEY PEARLS *from us now.*

Mrs. Clarence Meyer
PHONE 8523 — BELMOND

MANY PEOPLE PAY THEIR BILLS PROMPTLY TO KEEP THEIR RECORD GOOD AT THE CREDIT BUREAU
Credit Bureau of Wright County
Clarion, Iowa
M. McClelland, Secy.

Time for that MID-WINTER CHECK-UP!
BATTERY ✓
RADIATOR ✓
IGNITION ✓
OIL ✓
CARBURETOR ✓
BRAKES ✓

● Battery ● Ignition
● Carburetor ● Starter
● Generator
GEORGE'S AUTO ELECTRIC
PHONE 543

Don't be a fertilizer miser!

LIQUID FERTILIZER

To the cost-conscious farmer it might seem good economy to cut the application rate of the fertilizer applied. That is one item of crop cost, for example, that can be controlled at the beginning of the crop year when cash outlay is heavy.

But consider the chart at the right and see what happens when the fertilizer recommendation is cut in half: Cost per bushel rises; profit per acre goes down! By boosting yield 20 to 30 per cent, a farmer can often double his net profit.

A sound fertilizer program based on soil testing and Ris-Van Liquid Fertilizer applied as recommended is the best profit insurance you can buy this year. It doesn't cost to use Ris-Van ....

Here's what happens if you skimp on fertilizer . . .

	Application	Cut in Half
COSTS PER ACRE		
fertilizer	$ 20.90	$ 10.45
fixed cost	39.00	39.00
total	59.90	49.45
YIELD PER ACRE	95	70
COST PER BUSHEL		
fixed	$ 0.41	$ 0.55
total	0.63	0.70
VALUE OF CROP	95.00	70.00

ONE EXTRA DOLLAR SPENT RETURNS $2.50

...it pays to use Ris-Van, Man!
See Joe Triplett at
RIS-VAN, Inc.
PHONE 201 — BELMOND

Electricity is Your *Better* Way to Dry Clothes

No Flame!
No Fumes!
Faster!
Better!

WESTINGHOUSE ELECTRIC DRYER
Clothes Dry Fluffier; Faster, with Direct Air Flow Drying!

● CLOTHES LAST LONGER when they are dried electrically. They escape winds and blown dust . . . scorching sunshine and pelting rain. That's economy!

Many things look so nice when they come out of the dryer, no ironing is needed. Yes, electrical clothes-drying saves time . . . work . . . is truly economical.

Prices Start As Low As
$189.95
for Model DCA-30

IOWA ELECTRIC LIGHT AND POWER Company

1ST TEAM			2ND TEAM			3RD TEAM		
Jenison, L. (Bel.), Sr.	18.9	5-10	Fauske (FC), Sr.	14.3	6-0	Johnson (N), Soph.	11.1	6-0
Parr (O), Sr.	16.1	6-2	Tjaden (BC), Sr.	13.9	6-0	Van Voorhis (O), Jr.	14.1	6-0
Roe (G), Sr.	25.7	6-3	Pitkin (FC), Sr.	9.6	6-4	Krull (LM), Sr.	7.8	6-1
Brackey (LM), Sr.	21.3	5-10	Nielsen (Br.), Jr.	19.9	5-7	Van Oort (FC), Sr.	11.7	5-11
Costigan (BC), Sr.	21.8	5-8	Kloppen (LM), Sr.	16.2	5-10	Rockwood (G), Jr.	9.8	5-8
Ginapp (Bel.), Sr.	12.6	6-2	Mackin (O), Sr.	12.9	5-9	Jenison, J. (Bel.), Jr.	8.3	5-7

HONORABLE MENTION: forwards — Gary Hagen (LM), Jr., Dennis Pastour (Bel.), Sr., Dick Kelsey (O), Sr., Mark Mason (Bel.), Sr., Gordon Anderson (N), Sr., Don Cataldo (G), Sr., Keith Christensen (G) Sr.; centers — Dale Sundeen (Br.), Sr., John Hanson (FC), Sr.; guards — Francis Klipping (FC), Sr., Mike Long (Bel.), Sr., Gary Bolstad (LM), Sr., Russ Weinschenk (O), Sr., Wally Elling (G), Jr., Harry Rogers (N), Sr.

• • • • • • • • •

Conference All-Stars Picked—

L. Jenison, Ginapp Make 1st Team

Three cagers on the North Iowa all-conference 1st team a year ago repeated for the current season. They were joined by the two main cogs from Belmond's championship team, who advanced from 2nd team berths — and by a sixth player who jumped all the way from a '58-59 3rd team assignment.

Capturing 1st team positions for the second time were Osage's Gene Parr, Buffalo Center's Mickey Costigan and Lake Mills' Vernon "Snooky" Brackey. Lynn Jenison and Roger Ginapp from the title-winning Bronco aggregation made the step up to the top rank; and Bill Roe of Garner, probably the loop's most improved player and new scoring record-holder, completed the six-man 1st team.

Selections were made Friday night at a meeting of conference sports writers at Forest City. They regarded their picks for the season just concluded as a fair stripe above those for 1958-59. This was substantiated by the fact that the experience plus playing ability of the top 12 men was such that only one junior found a place on one of the first two teams — Bob Nielsen, Britt's exceptionally fine little guard.

A year ago there were four juniors on the 1st team and three on the 2nd, indicating unusual weakness in the senior ranks. Four upcoming stars earned spots on the 3rd team, however, including a sophomore and three juniors. It was agreed by the sports scribes that the average quality of play in the NIC was appreciably better than that of the season preceding.

With Nielsen on the second six were Jere Mackin of Osage, Al Kloppen of Lake Mills, Glenn Tjaden of Buffalo Center, Jim Fauske and Tony Pitkin of Forest City.

Only seniors to get 3rd team assignments were Larry VanOort of Forest City and Gary Krull of Lake Mills. Belmond's Jerry Jenison, Osage's John Van Voorhis and Garner's Dick Rockwood were the juniors chosen and Northwood's promising sophomore prospect, Phil Johnson, was the lone underclassman to win a team berth.

Lynn Jenison and Ginapp were Belmond's major assets in the Broncos' drive to their third NIC cage title in the past seven years. Jenison was possibly the most polished player in the conference. He was fifth-high scorer, an excellent rebounder despite his modest height and a rugged defensive player.

Ginapp, hampered during the early part of the campaign by strained tendons in both legs, really came into his own as these injuries healed. From the holiday break on, he averaged 42 per cent on field goal attempts for a 14.6 scoring average and held his assigned opponents to an average of 8.2. Belmond lost its only two

SPORTS

(More Sports Preceding Page)

games while he was hobbled by his leg injuries.

Parr very well lived up to the reputation he had established as a junior and was instrumental in keeping the Green Devils in the thick of the title scrap until their final game. He was an adept rebounder and dependable scorer.

Versatile Mickey Costigan wound up a four-year career as a Bison varsity cager with what must stand as an NIC career scoring record of close to 1,250 points. He earned a 2nd team berth as a sophomore, before making the 1st team his final two years.

Brackey, of Dick Peterson's high-scoring Bulldog brigade, had the third highest per-game average in the league. He was the sparkplug of the aggressive Lake Mills team and cleared the boards his share of the time in addition to pouring in the points.

Roe, besides topping all scorers, likely had as good a rebound average as any in the loop with over 17.5 per game. He was a good example of a tall boy who's finally learned to coordinate his actions. He was a unanimous choice for the pivot spot, no other man being even a close contender.

In many a year most, if not all, of the 2nd team players would have been good enough to get serious consideration for 1st team positions. Nielsen was certainly one of the loop's best performers and would not have lowered the calibre of the first six one iota if there had been room for him.

Mackin, one of the smoothest-operating cagers in the league, and Kloppen, a good example of the bulldog type of basketball, were major factors in the successes of their respective teams. Both showed to excellent advantage when the going got the toughest.

Tjaden helped Costigan make what would otherwise have been a rather mediocre team an outfit highly respected by all its foes. His play was not always of the same level, but when he was "on" he was close to as good as the best.

In Fauske and Pitken, Coach Dick Tillou had a rough-and-ready pair that played key roles in earning the Indians an even break — and 4th place — in conference play. Fauske was the more consistent scorer, but Pitkin had several big nights and was an especially tough player under the boards.

VanOort and Krull of the third team were steady, seasoned performers; but it is the trio of juniors and Sophomore Phil Johnson on whom major attention fastens among the last half dozen all-conference choices. Johnson very conceivably could be threatening Roe's individual scoring mark a year or two hence.

Van Voorhis, Jenison and Rockwood all showed very special promise during the '59-60 season and should be decidedly classy cagers with this year's experience behind them.

Monte Kloberdanz, a 1st team choice last year as a junior, saw extremely limited action with Osage this past season due to complications produced by an ankle injury late in the '58-59 campaign. He would unquestionably have rated high during the campaign just closed, otherwise.

Hot Competition Marks Tourney—

Tie for All-Events in Men's City Pin Meet

Shifts in top pay places continued right down to the wire as the 10th annual men's city bowling tournament reached its conclusion Sunday night. It was one of the best tourneys in the series and saw all the winning scores at appreciably higher levels than a year ago.

A final, four-man shift starting at 9:00 p. m. Sunday saw Jim Havens come down to the last frame with a chance to cop the singles title. He collected a strike with his first ball but left one pin with his second, giving him a 696 that ranked just below "Swede" Smith's 1st-place 702 and Runner-up Harvey Sturm's 698.

Sunday action also saw the Tomahawk Corn team go into 1st place with a fine 3,143 and Harold "Harry" Nelson slip into a tie for the all-events championship with Henry Riekens by adding a scratch 551 in team play to two excellent performaces in the singles and doubles for a gross of 2,013.

It was also on one of the last doubles shifts, on Saturday night, that Arlo Stoltenberg and Larry Kinseth came through with their winning effort in the duo event. Larry splintered the maples for a 618, which with a 51 handicap gave him a 669; and Stoltenberg had 78 to add to his 562 actual pins for a 640.

Stoltenberg wound up as the tournament's top money winner with $16.10 as his share of the doubles prize, $14 for 4th in the singles and $8.91 for 5th in the all-events to pick up $39.01.

Best scratch series of the tournament was a 221-190-242—653 by Harry Nelson in the doubles. Besides his 561 with Farmers Grain he had a 557 in the singles for 1,761 actual pins. He carried a handicap of 84 pins per series. Riekens had a 621 with Kanawha Farmers Co-op, 525 in the doubles and 552 in the singles for 1,698. His handicap added 105 per series.

Ervin "Swede" Smith started out his title-winning singles series with a big 257. He sagged to 167-176 in his next two games, but the even 600 plus 102 handicap pins was still enough to give him the championship by four pins.

Every member of the Tomco quintet grossed better than 600 for his series to give Tomahawk Corn a 1st-place margin of 23 pins in the team event. Individual efforts were: Rex Fetrow 564-105—669, Don Busick 588-54—642, George Sharp 562-57—619, Bill Shirer 522-87—609 and Chuck Wilmarth 508-96—604. They had 2,744 actual pins plus 399 handicap for their gross 3,143.

Compared to this team total, GMI office won a year ago with 3,002. Smith's singles total of 702 compared to a 684 that won for Jack Lobdell in '59; Stoltenberg and Kinseth's 1,309 was 75 better than the 1,244 that won the doubles for Bob Cooke and Darwin Busick last season; and Nelson and Rieken's 2,013 was 120 better than Alex Zeiger's 1,883 that copped the all-events a year back.

Following are this year's prize winners, with prize money shown in parentheses:

All-events: tie for 1st, Harold Nelson ($13.12) and Henry Riekens ($13.12) each 2,013; tie for 3rd and 4th, Fred Loats ($10.40) and Pete Pals ($10.39) each 1,934; 5th Arlo Stoltenberg ($8.91) 1,927; 6th, John Thompson ($7.92) 1,916; 7th, Cecil Winbigler ($6.93) 1,915; 8th, Jim Havens ($5.94) 1,901; 9th, "Bud" Johnson ($5.44) 1,900; 10th, George Buterbaugh ($4.95) 1,894; 11th, Elmer Hopkey ($4.46) 1,881; 12th, Anson Avery ($3.96) 1,880; 13th, Harvey Sturm ($3.46) 1,870.

Singles: 1st, "Swede" Smith ($19.60) 702; 2nd, Harvey Sturm ($17.50) 698; 3rd, Havens ($15.40) 696; 4th, Arlo Stoltenberg ($14) 688; 5th, John Thompson ($12.60) 673; 6th, Lawrence Espe ($11.20) 667; 7th, "Bud" Johnson ($9.80) 664; 8th, Duan Thompson ($8.40) 660; 9th, Henry Riekens ($7.70) 657; 10th, Cecil Winbigler ($7.00) 655; 11th, "Dutch" Thompsen ($6.30) 645; 12th, Don Mathiason ($5.60) 643; 13th, Gene Pearson ($4.90) 642.

Doubles: 1st, Stoltenberg and L. Kinseth ($32.20) 1,309; 2nd, Ralph Jones and Dale Kessler ($28.00) 1,301; 3rd, John Robertson and Harold Kuper ($23.80) 1,295; 4th, Jim Carroll and Harold Nelson ($19.60) 1,283; 5th, George Buterbaugh and John Bohman ($15.40) 1,281; tie for 6th and 7th, Alf Assink and Harry Peters ($10.50) and "Swede" Smith and Pete Pals ($10.50) each 1,265.

Team: 1st, Tomahawk Corn ($49.28) 3,143; 2nd, Quint-City Extras ($40.32) 2,120; 3rd, Mello Maid ($31.36) 3,096; 4th, Farmers Co-op ($26.88) 3,084; 5th, Thompsen-Keleher ($22.40) 3,048; 6th, Goodnature Clothing ($20.16) 3,021; 7th Kinseth's Hot-Pointers ($17.92) 3,008; 8th, Kanawha Independents ($15.68) 2,988.

Kramer Gets 2nd In Invitation Mile

Larry Kramer got his 1960 track campaign off to an early start last Friday night when he had an opportunity to compete in an invitational mile at the Drake university fieldhouse, Des Moines. He ran in a field of 13 high school distance runners drawn mainly from the Des Moines area.

"Butch's" No. 1 rival, John Raveling of Saydel, took the race in the highly respectable early season time of slightly better than 4:35. Kramer was an easy second in 4:40.2 but couldn't keep up with Raveling, who has been working out every other day at the fieldhouse for a couple of months. In contrast, Kramer has had very little opportunity to get in condition.

He will be accompanied by a number of other Bronco runners when he next competes in the state junior AAU meet at Des Moines on March 12.

READ THE CLASSIFIEDS

PUT YOUR BUILDING & REMODELING UP TO US
You can be sure of best results at lowest cost!

Whether you are building a new home or improving or repairing an old one, our expert workmanship makes a big difference — in your favor! Our prices make sense, too. Get our free estimate on any project, large or small.

Want to add a new wing to your home? Let us quote you on the job, without obligation.

We build garages, attached or separate, with or without breezeways. Get our free estimate.

ZOOK
Construction Co.
Phone 287

WASH-DRY and SAVE!
Open 24 Hrs.
Park Front or Rear

BELMOND LAUNDROMAT
1 door West of Theater

6 WILD HOURS
3 p. m. to 9 p. m. MONDAY, MARCH 7th
All Innerspring Mattresses AND BOX SPRINGS
(Except Orthopedics)
Tagged With Sealed Envelopes
PRICED AT $9.95
$19.95-$29.95 and $39.95
REGULAR $59.50 VALUES
Make your choice of one or both—open the envelope—pay the amount you find in the envelope. SAVE FROM $20 to $50.

DISCONTINUED CARPET SAMPLES 49c ea

REGISTER For Free $59.50 Mattress During Wild Hours
NO PURCHASE NECESSARY

KENNEDY FURNITURE
PHONE 6111

HILLTOP CAFE
"TOPS FOR FOOD"
Home cooked food daily — Special Sunday dinners — OPEN 7 a. m. to 10 p. m. — For Reservations Phone Rowan 36915
Rube & Helen Mickelson
7 Miles S. on 69, ½ mile E. on 3 from Belmond

WHEN YOU NEED INSURANCE

YOU SEE AN INSURANCE MAN

FOR .... PLUMBING AND HEATING SERVICE Call Us ....

Many times, you get clearer hot water simply by draining the sediment from the bottom of your hot water tank. This also serves to lengthen the life of the tank.

Some home-owners perform this task themselves, but if you want a plumber who will do it quickly and efficiently for you, call on us. We'll also inspect the condition of your hot water tank and heater. For any of your needs in plumbing and heating, let us serve you.

MADSEN
Plbg & Htg
Phone 408

Tomco's Top Tens In Belmond Bowling

Week of Feb. 22

MEN'S LEAGUES

SINGLE GAME

Ed Albers	224
Elden Boyd	224
Duan Thompson	214
Larry Kinseth	208
Ralph Turner	204
Dave Robertson	197
Clarence Johnson	195
Jim Mariga	191
Gene Pearson	191
Whitney, Lobdell, Larson	190

SERIES

Duan Thompson	631
Larry Kinseth	592
Elden Boyd	556
Ralph Muhm	543
Jim Mariga	539
C. Anderson	524
Gene Pearson	523
Bud Johnson	518
Clarence Johnson	515
Don Mewes	515

WOMEN'S LEAGUES

SINGLE GAME

Alberta Middleton	209
Mary Gordon	199
Darlene Busick	198
Lillian Boelman	195
Jeanette Hall	191
June Mosiman	190
Donna Robertson	189
Dorothy Pearson	186
Nadine Smith	183
Shirley Lobdell	178

SERIES

Darlene Busick	534
Mary Gordon	516
Dorothy Pearson	496
Nadine Smith	483
June Mosiman	483
Edna Eccles	480
Olga Rogalla	476
Alberta Middleton	468
Donna Robertson	466
Cathy Chapman	465

Score A Strike EVERY TIME WITH Tomco Bred Corn
THIS COLUMN COURTESY OF TOMAHAWK CORN Co.

LOANS!
- For Winter Needs
- For Holiday Expenses
- For Any Purpose

Phone—Write—Come In
Iowa Finance Co.
102 SOUTH MAIN
PHONE 13 CLARION, IA.

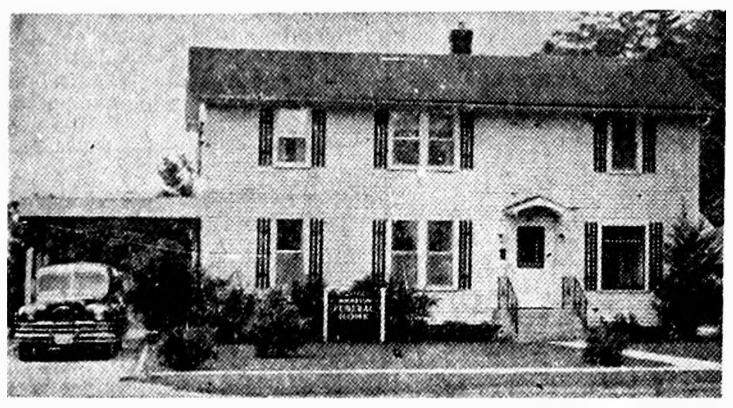

Johnston Funeral Home
AMBULANCE SERVICE
DIAL 7811

YOU CAN PURCHASE A NEW FRIGIDAIRE REFRIGERATOR OR FOOD FREEZER FOR 25c PER DAY AND NO DOWN PAYMENT SEE
"The Do-it Yourself Store"
ELLIOTT HDWE. & APPLIANCES
THE PLACE TO GO FOR THE NAMES YOU KNOW
☎309 BELMOND, IOWA

OUR PRICES HAVE NEVER BEEN 'WILDER' THAN THEY WILL BE DURING
6 WILD HOURS
AT JOHNSTON FURNITURE FROM 3 P. M. TO 6 P. M. NEXT MONDAY, MARCH 7TH

3-PC. BEDROOM SUITES, from $129.50
5-PC. DINING ROOM SUITES, from $109.50
5-PC. DINETTE SETS, from $79.50
ODD SOFAS, from $139.50
HIDE-AWAY-BEDS, from $129.50
OCCASIONAL CHAIRS, from $19.50
ROCKERS, from $39.50

We Will Sell 1 ONLY...
(DURING 6 WILD HOURS)
REG. $199.50
2-PC. LIVING ROOM SUITE FOR.... $89.50
REG. $219.50
3-PC. BEDROOM SUITE FOR....... $89.50
Register During Wild Hours for your choice to buy this furniture at these WILD HOURS PRICES. Drawing Monday at 9 p. m.
BONUS
The regular value of any of the above two specially priced suites will be given in trade to the winner if they have purchased one of these units during the 6 WILD HOURS SALE.

JOHNSTON FURNITURE
FUNERAL & AMBULANCE SERVICE
PHONE 7811 OR 7811

GOODELL NEWS

BY MRS. AMOS HANSON

Youth Fellowship To Hold Progressive Party Tonight

The E. U. B. Youth Fellowship will have their regular meeting Thursday evening and enjoy a "Progressive Party." The first stop will be in the Carl Madison home.

Cecil Watts Family Honored By Farewell Party Last Week

Mr. and Mrs. Cecil Watts and family were honored with a farewell party last Thursday evening as they are moving to LuVerne. They were presented a gift. A social time was spent and a nice lunch enjoyed.

Folks present were Mr. and Mrs. Harry Ruka, Mr. and Mrs. Wilmer Hauge, Mr. and Mrs. Arthur Lowenberg, Mr. and Mrs. Ed Haupt, the Merrel Carpenter, Arthur Zeigler and John Peterson families.

The Wavel Schaefer family of Klemme will be the new folks coming to the Arthur Lowenberg farm vacated by the Watts family.

The Myrl Miller family moved Monday to a farm near Thornton. Mr. and Mrs. Virgil Stahl, newlyweds, will move to the Virgil Cook farm vacated by the Millers.

BANK REDECORATED

The interior of the State Savings bank has been redecorated the past week. Henry Brede did the work.

Birthday Celebrated At Levi Klotzbach Home

Mr. and Mrs. Walter Braner, Lanna, Douglas, David and Lavonne of Belmond enjoyed dinner Sunday in the parental Levi Klotzbach home. They celebrated Lavonne's third birthday.

Birthday Party Sunday Honors Kathy Carolus

Kathy Carolus was five years old Feb. 14th and her parents, Mr. and Mrs. Harlan Carolus, entertained in her honor Sunday. Their dinner guests were her grandparents, Mr. and Mrs. Albert Carolus of Garner, her uncle, Leroy Carolus, and aunt's family, Mr. and Mrs. Maurice Nuehring and Marvin of Kanawha.

Steven Brunes Honored Sunday On 10th Birthday Anniversary

Mr. and Mrs. Stanton Brunes entertained Sunday honoring their son Steven on his 10th birthday. Guests were Steven's grandparents, Mr. and Mrs. Herman Brunes, and his aunt, Ethel Brunes of Belmond.

Mr. and Mrs. Herman Brunes returned Sunday from a two months' trip which they enjoyed through the west. They spent most of the time with their daughter Belva at Santa Monica, Calif. En route they visited Mrs. L. W. Wesenberg in the Loren Wilkinson home at Yuma, Ariz., the Earl Rukas, Mrs. Matt Smith, the Austin Child family and the Bollers who live in various places in California. They also visited Mrs. Brunes' cousins at Lancaster, Calif., and Phoenix, Ariz.

Mr. and Mrs. Larry Boller and Lonnie left Monday afternoon for San Luis Obispo, Calif., to enjoy two weeks with Larry's parents, the H. E. Bollers and other relatives.

Mrs. L. M. Naser of Britt spent a few days last week in the home of her daughter, Mrs. Dale Shelton. Sunday, they all were guests in the Harold Hunsley home at Britt. Mrs. Naser makes her home with her daughter, Mrs. Hunsley.

Mr. and Mrs. John Lauen and Mr. and Mrs. Donald Burk and Tom went to Meservey Saturday evening and were guests at the Kuhlers-Woodfill wedding held at the Reformed church. The Burks' daughter, Mrs. Marlyn Kuhlers, was one of the bride's attendants.

Guests in the Reid Chesnut home Sunday were his parents, Mr. and Mrs. Sam Chesnut, his brother-in-law and sister, Mr. and Mrs. Ernest Klunder and his aunt, Mae Burroughs, all of Clarksville, and friends, the John Roose family of Allison.

Mr. and Mrs. Dale McClure and his mother, Mrs. Harley McClure of St. Charles spent Sunday in the parental Dale Brede home. The formers' children, Ricky and Joyce who have been spending a few weeks with their grandparents, returned home with them.

Mrs. John Lauen and Lula Wilkins went to Meservey Saturday and attended the Busy Bee club meeting held in the Walter Lauster home. It was a 1:00 o'clock luncheon and the afternoon was enjoyed sewing and visiting.

Several from here went to Belmond Friday to attend the funeral services for Mrs. Alvin Haupt's mother, Mrs. John Larson. Two granddaughters, Mrs. Larry Boller and Mrs. George Gerdes, also live here.

Mr. and Mrs. Levi Klotzbach spent from Tuesday until Friday in the home of their grandson, George Anderson, at Galt.

Mrs. Albert Carolus of Garner visited Wednesday afternoon in the Sandberg-Hanson home.

Mr. and Mrs. George Stille accompanied by their son-in-law and daughter, Mr. and Mrs. Mac Dresbach of Mason City, spent Saturday evening in the home of the former's nephew, Harlan Stille, in Mason City

Mr. and Mrs. Raymond Hegland of Kanawha spent Sunday in the home of friends, the Anton Pannkuks.

F. C. Dominy and Marilyn accompanied Mr. and Mrs. Leo Smith of Belmond to Ames Saturday where they attended the commencement of Iowa State university. The Smiths' son Leroy received his degree in Business Education and he has a position in Des Moines. Leroy is a grandson of Mr. Dominy. Following the program, the folks were guests in the Leroy Smith home.

TWIN LAKE GO-GETTERS

February meeting of the Twin Lake Go-Getters 4-H club was held at the home of Adella Mehus. Appointed as a committee to set up a window display for 4-H week were Diane Hauge, Marilyn Ruka and Judy Eliason. Named on a committee to sell fair advertisements were Linda Abele, Karen Nuehring, Virginia Abele and Debbie Pringnitz.

Demonstrations were given by: Diane Hauge and Carol Zeigler on cutting and sewing a straight skirt; Janice Blank and Carol Eliason on how to make a placket; Debbie Pringnitz and Rita Hanson on how to gather a skirt.

The following talks were given: Judy Berhow, on how to choose material for a skirt; Marlys Eliason, on care of shoes; Kathleen Koerner, on care and proper use of shoes; and Janet Lange, on matching plaids.

Karen Nuehring
Reporter

GOODELL EUB CHURCH

Rev. Donald Varce, Pastor

Sunday, 10:00 a. m. — Church school.

Sunday, 11:00 a. m. — Worship service.

Thursday at 7:30 p. m. Youth Fellowship.

ST. MARY'S CHURCH

Rev. R. A. Ormsby, Pastor

Early Mass at 8:00 o'clock on the second and fourth Sundays of the month.

Late Mass at 10:00 o'clock on the first, third and fifth Sundays of the month.

Confession before early Mass.

WSWS Will Observe World Day of Prayer

The W. S. W. S. will meet Friday at 1:30 p. m. in the Melvin Sorenson home.

The study book will be completed, World Day of Prayer service observed and Mrs. J. J. Cook will present the regular lesson. This is also the annual election of officers.

Legion Auxiliary Meets This Evening (Thursday)

Lula Wilkins and Mrs. Kenneth Boller are hostesses to the Legion Auxiliary Thursday at 8:00 p. m. in the Boller home.

EUB Ladies Aid Meets Wednesday Of Next Week

Mrs. Walter Boller and Mrs. Paul Halfpop are hostesses to the EUB Ladies Aid next week Wednesday. Mrs. Melvin Sorenson is devotional leader.

Rev. Donald Varce spent Tuesday and Wednesday of last week in Des Moines attending conference committee meetings. He also enjoyed visiting his mother and sisters while there.

Mrs. Anton Ahrenkiel of Klemme spent last Wednesday afternoon in the Mrs. Laton Avery home and also called on many other friends. She is feeling much improved since her recent illness.

Ed Crotty went to Hampton a week ago Tuesday to attend funeral services for his nephew, Bud Crotty, age 39, of Hampton. The latter was killed in a truck-car crash last Friday evening near Webster City. He is survived by his wife and three children. The baby was born at the Lutheran hospital in Hampton on the day of the funeral services.

Mr. and Mrs. William Janssen left last Wednesday for two weeks. They will enjoy the time in the Dr. Paul Given home at Birmingham, Ala. They went especially to get acquainted with their granddaughter, Deborah Given, who was born last September. Mrs. (Leona) Given is the older daughter of the Janssens.

Mrs. Herbert Basener accompanied Mrs. Faaborg of Meservey to Britt a week ago Tuesday to attend a district Girl Scout meeting. Mrs. Basener is one of the local Brownie leaders.

Reid Chestnut is employed at Sheffield, going daily to his work.

The Elmer Zeigler family, who have been living on the Arthur Chelsvig farm, have moved to Kanawha.

The Charles Comstock family who farmed the Comstock farm 2¼ miles south of town moved last week to a farm west of Emmons, Minn.

Goodell friends recently received word from Lois and Ruth Talbot who live in Evanston, Ill. Ruth has been very ill and was hospitalized twice and had major surgery. Lois is staying in the Presbyterian nursing home until Ruth is able to again give her needed care. These ladies are former local residents, both teaching school here, Ruth being superintendent of the Goodell Independent school and Lois teaching in a rural school. They are sisters of the late Mrs. Earl I. Doty. The late Rev. and Mrs. Doty served the Goodell EUB church for several years leaving here in 1919

Mr. and Mrs. Ray Miller are moving to the house on the Lambert Barkema farm 2¾ miles east of town. Their son Paul and family are moving to the Mrs. Ina Eldred farm vacated by his parents.

Mr. and Mrs. Jim Lande and children of Des Moines, the Kenneth Lerdal and Glenn Meints families were dinner guests Sunday in the Lloyd Lerdal home.

HONEYCUP Frozen Dessert ½ Gal. 49¢
KLEMME MILK Gal. 67¢
Good Luck OLEO Free Ballpoint Pen 3 LBS 89¢
BUTTERNUT COFFEE lb. can 59¢
HI-C PINEAPPLE GRAPEFRUIT 4 46-Oz. Cans $1
FREE STEAK KNIFE With Each Giant CHEER
CANNON NYLON HOSE, 51 guage, 15 denier .... 79¢
SO-WHITE BLEACH Gal. 39¢
BANANAS LB. 10¢
CRISP GREEN CABBAGE, head .... 10¢
SWEET MILD RUTABAGAS, lb. .... 10¢
CALIFORNIA TENDER CAROTS, 2 lb. bags ..... 10¢
BUTTER Lb. Carton 62¢
Frozen Snoboy GRAPE JUICE, 3 6-oz. cans .... 49¢
Booth's BREADED SHRIMP, 10-oz. pkg. .... 59¢
BOONE RIVER LARD, 2 lbs. .... 33¢
GROUND BEEF 2 lbs. 79¢
CHOPPED HAM, lb. 69¢ ROUND STEAK, lb. 79¢
BOSTON BUTT PORK ROAST, lb. .... 33¢
LONGHORN CHEESE, lb. ...... 49¢ LEAN SPARERIBS, lb. ..... 39¢
WILSON'S CANNED PICNICS, 3-lb. can $1.69
Prices In This Ad Good Thru Sat., March 5th.
OPEN WEDNESDAY & SATURDAY EVENINGS
GOODELL GROCERY
AND LOCKERS
BUTCHERING—PROCESSING
ABC

6 Wild Hours Special
3 to 9 p. m. Monday, March 7
Closeout Of
1847 Rogers Serving Pieces
GRAVY LADLES
COLD MEAT FORKS
ROUND SERVERS
DAIRY SPOONS
$1.88 Each
REG. $4.50..................
DOUGHERTY
JEWELRY—CHINA—GIFTS—WATCHES
PHONE 455

PUBLIC SALE
I will sell at public auction the following items of household furniture and appliances at the 3rd house east of Hwy 69 on the blacktop in Goodell to the highest bidder
Sat., Mar. 5th
SALE TO START AT 1:00 P. M. SHARP
IN GOODELL
Frigidaire electric stove, fully automatic, has 30-in. oven w/French doors, used only 1 year.
GE Refrigerator with revolving shelves, like new
5-Piece Chrome Dinette Set, like new
2-Piece Living Room suite
12x14 Cord Rug
21-inch Admiral TV, new picture tube used only 6 mo.
Rotor and Taco Antenna with 3 legged stand
Leather Upholstered Reclining Chair, like new
3-Piece Blonde Bedroom suite, bookcase bed
2 other beds and dresser
2 Treadle Sewing Machines
Philco Comb. Radio & Phono and 4 albums of records
Child's sled, like new — Girl's Bicycle
Square Tub Aluminum Maytag Washing Machine, excellent condition, 3 years old
Wooden Cupboard
Numerous Miscellaneous Items
MERLE OLINGER
"Coonie" Smith, Auctioneer
State Savings Bank, Clerk

From your NK Dealer
GREEN ELEVATOR
COMPANY—GOODELL
4 great NK alfalfas
NOW ALL
NOCULIZED* Seed
T. M. REG.

1019
919
Du Puits
Terra Verde
Northrup King

Plant two, three or all four of these farm-proven alfalfas. Each is specialized for a specific job on your farm. And now all four are NOCULIZED seed—already inoculated and ready to plant.
10-19 Brand Alfalfa for long rotations. Hardy, wilt-resistant. Resists trampling and grazing.
919 Brand Alfalfa for short and medium rotations. High yielding, winter-hardy. Economical.
Du Puits Alfalfa exceptionally high yielding. Extra-fast recovery, longer growing season. Possible extra cutting.
Terra Verde Brand Alfalfa for green manure plowdown. Improves soil tilth and fertility.
Order now from your Northrup King Dealer
GREEN ELEVATOR CO. Phone 58461 Goodell

MR. FARMER
You'll Save Time and Money If You . . .
LOOK OVER
THIS LATEST LISTING OF
Good Used Machinery
Let Us Show It To You.
Come In And Talk To Us,
We'll Make You A Good Deal.

TRACTORS

1958 — 450 Diesel with power steering, and power shift wheels	$3865
1953 Super M, overhauled	1950
1950 MD Diesel, live hydraulic	1900
1944 Int. M	1100
1956 — 960 Ford	1950
1954 John Deere 50	1550
1944 John Deere A	650
1941 Oliver 90	550
1947 Allis Chalmers WC	450
1937 WC with Caswell loader	350
F-20 with starter	175
F-30	225

LOADERS

Midwest loader for WD, very good	250
Humboldt loader for JD	125
2-Rapid mechanical loaders, each	25
2-Caswell loaders, each	100
Used snow bucket	45

PLOWS

No. 53—14" AC solid bottoms, throw-away shares	$225
No. 53—14" slat bottoms, throw-away shares	250
David Bradley 3-14", Oliver slats	225
3-16" Int. slat bottom, old style lays	125
2—3-14" Int. slat bottom, old style lays, each	75
2—3-14" AC mounted, solid bottom, each	100
2-16" Oliver, with throw-away shares	75

DISC HARROWS

13' 4" John Deere disc	$500
12' 3" Kewanee	400
Minn.-Moline 10 ft. tandem	125
Int. 8 ft. tandem	65
Int. 15 ft. disc	25
David Bradley 15 ft. disc	65
John Deere 15 ft. disc	45

MANURE SPREADERS

2—John Deere Model H, each	$175
12A New Idea	275
T-6 Case spreader	175
Model N John Deere spreader with PTO, 4 yrs old	600
No. 200 Int. spreader	195
40 bu. International	95
Four-wheel David Bradley	65

PLANTERS

4-row M-M planter on WD mounts	$350
Case 4-row planter	150

FIELD CULTIVATORS

2—12-ft. AC mounted, each	$275
12-ft. John Deere spring tooth	160

DRAGS
5-section, like new $125; 4-section Int. $45; 4-section flexible $45; 4-section 24-ft. Kewanee flexible, new $165.

ROTARY HOES
2-row M-M, good $125; 4-row $65; 2-row $125; 4-row St. Joe, new $350.

BALERS

1953 New Holland 77 with motor, good	$895
2—1951 New Holland, 77 with motor, guaranteed	750
1952 50T Int., good	485
1952 Long 60 baler	395
1954 New Holland 66 with motor, good	875

MISCELLANEOUS

2 Oliver mowers, semi-mounted, choice	$125
AC No. 3 mower, semi-mounted	175
Ford-Ferguson, mounted mower	65
Steel flare box $50; Homemade running gear	45
Wide front end for Int. M	150
Heat Houser for M, good	25
Heat Houser for 400, like new	30
Hammermill PTO with auger and traveling feed table	595
AC drill, mounted, new price $450, our price	350

FOLLOWWILL
IMPLEMENT & FEED CO.
CASE, AC & NEW HOLLAND MACHINERY
LARRO FEEDS
PHONE 344 — BELMOND

ARMOUR'S STAR

STEAK SALE

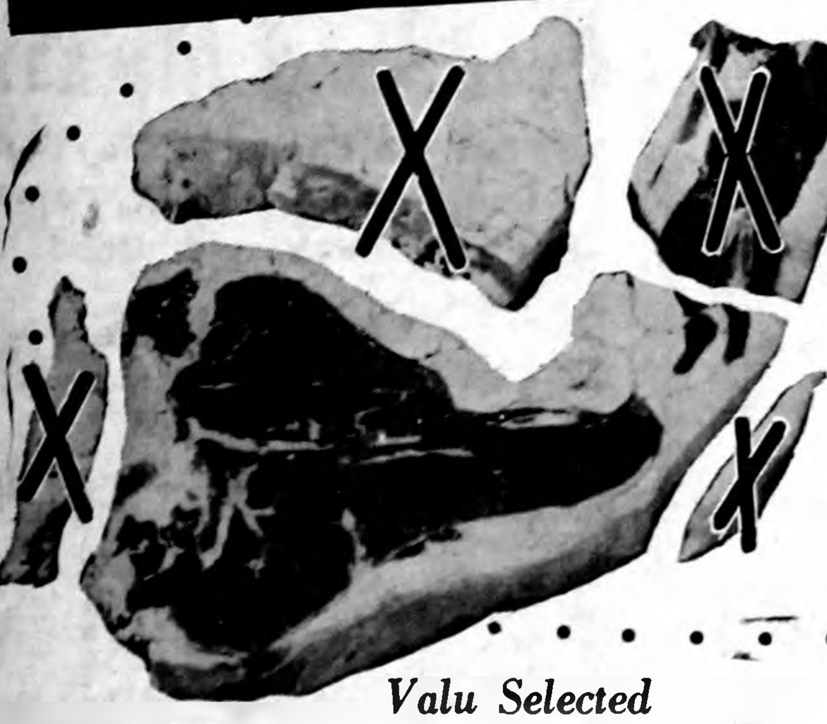

with S.V.T.

(Super Valu Trim)

S. V. T. means that we have cut away all excess bone and fat to give you more meat per pound, more value per dollar. Don't be satisfied with less — get S. V. T. every time.

Valu Selected
T-Bone Steak 99c

VALUE SELECTED
Round Steak 79c lb

VALUE SELECTED
Sirloin Steak 89c lb

VALUE SELECTED
Swiss Steak 79c

ROBIN HOOD OR GOLD MEDAL
FLOUR
25 lb. bag
$1.79
10 lbs. 89¢

SPREDIT
OR WILSHIRE
Cheese Spread
2 Lb. Box 59c

at HATTEL'S

SUPER VALU

FREE SAMPLES SATURDAY
Elsheimer's Hot Bologna & Crackers

ELSHEIMER'S RING **Bologna 49c lb**

Wilson's SLAB RINDLESS **BACON 39c lb**

Ground Beef 3 LBS $1.19

Seafood Specials

FOUR FISHERMAN
FISH STICKS
3 8-oz. pkgs. 89c

BLACK COD
STEAKS
39c lb

PRODUCE

GOOD QUALITY
BANANAS TRAY PACK 5c lb

MIX 'EM OR MATCH 'EM
New Texas Cabbage
Crisp Calif. Lettuce... 2 Hds. 29c

CALIF. PASCAL
CELERY
Jumbo Stalk.......... 19¢

Fancy Wash. State
Del. Apples
4 lbs. 49¢

SWEETHEART
TOMATOES
tube 25¢

SUPER VALU . . . . .

Betty Crocker Breakfast Food SPECIAL

BETTY CROCKER BREAKFAST CEREALS
WHEATIES—CORN KIX—CHEERIOS—TRIX
SUGAR JETS—HY-PRO—SOCOA PUFFS
FROSTY O'S—
Your Choice **4 FOR $1**

BETTY CROCKER
Soft-As-Silk Cake Flour pkg. 39c

BETTY CROCKER—28 OZ. BOX
Pan Cake Flour 29c

VERMONT MAID
SYRUP 24-oz. bottle **59c**

FROZEN FOODS

FLORIDA GOLD
Orange Juice 5 6-oz. Cans 89c

NORTH STATES—BEEF, TURKEY or CHICKEN
TV DINNERS ea. 49c

THESE SPECIALS IN THIS BOX

GOOD ONLY

DURING

6 WILD HOURS

3 To 9 P. M. MONDAY, MARCH 7

We Reserve The Right To Limit Quantities

CLIP THIS OFFER
and present it to our check-out girls
MONDAY from 3 to 9 p. m.
Get 50 FREE GOLD BOND STAMPS

BAG 'EM YOURSELF
AND SAVE

U. S. NO. 1 RED POTATOES
Calif. CARROTS
Yellow Cooking ONIONS
YOUR CHOICE .... 1c ea

GERBER'S STRAINED
Baby Food Can 5c

A-1 TOILET
Tissue Roll 3c

DIXIE BELLE
Saltine Crackers LB. BOX 13c

RED ROOSTER
Coffee Lb. Tin 29c
DRIP OR REG.

REG. $1.19 CANNON
BATH TOWELS 39c ea

WILSON'S
BACON ENDS & PIECES..... 4 Lb. Box 49c

Hershey's Choc. CHIPS 12-oz. Bag 39c

ALL BETTY CROCKER (Except Angel Food)
CAKE MIXES 3 FOR 89c

BETTY CROCKER
MUFFIN MIXES 2 FOR 59c

DEL MONTE
CHUNK TUNA 4 FOR $1

CAL-FAME
ORANGE DRINK 4 46-oz. cans $1

TIDE Reg. Size Box 27c

FREE THIS WEEK 9½" Glasbake Loaf Pan With $10.00 Order or More

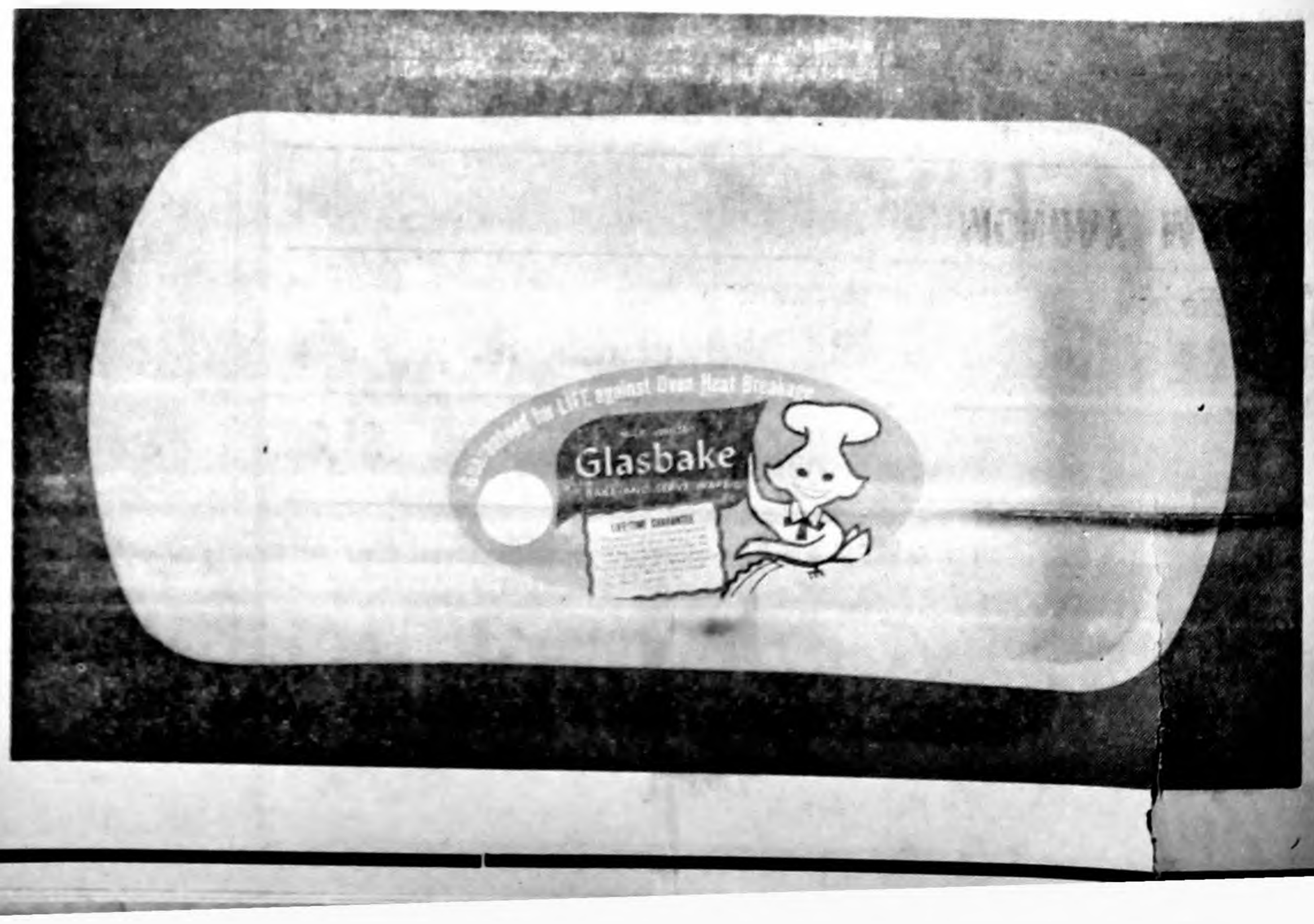

COMMUNITY SERVICE
STATE WINNER
1952-1954-1958
Honorable Mention 1956
Editorial Excellence
1959 Press Convention

Belmond Independent

7-7-85

VOL. 41 NO. 23 OFFICIAL CITY PAPER WRIGHT COUNTY, IOWA—THURSDAY, MARCH 10, 1960 OFFICIAL COUNTY PAPER 12 PAGES THIS ISSU

MAIN STREET

BY PAT, DICK, DUANE

Boxholders out of the local post office to the number of 580 this week received samples of General Mills' Multi-Purpose Food, with an invitation to buy a trial 4½ pound tin (or a case of six of 'em) to give this new GMI product a more thorough test. It hasn't previously been offered for private purchase — except to local plant employees — so here's an opportunity to be among the VERY FIRST to give MPF a try.

Keith Wiggins, district sales manager for the protein sales department, is about to launch on a 12-day diet restricted to MPF solely — for the benefit of science and his own curiosity. He admits that his wife has an imminent date with the stork, which should provide him an ideal opportunity to get his experiment started.

One of those 4½-pound cans (at $1.50) provides this concentrated blend of essential minerals, vitamins and protein in an amount equivalent to 24 complete, balanced meals. Or put it this way, six nourishing breakfasts for a family of four at a complete cost of 25 cents per family meal! Locally produced Toasted Soy Protein is the basic ingredient. MPF can be served in a multitude of ways. Buy a can and give it a try, huh?

If you tried talking juvenile delinquency to the elderly folks at Friendship Haven in Fort Dodge this week, you'd probably get quite and argument. Fifteen members of the Methodist Youth Fellowship, accompanied by Rev. M. L. Jones, visited the home for retired oldsters last Sunday afternoon to conduct a vesper service. And they really made a hit!

Pastor Jones received a letter Tuesday from the secretary of the home saying, "That was the best MYF program we've ever had. It was so good to see and hear young people like them in contrast to what we usually hear about young people these days." An ardent invitation for the youngsters' early return was included in the letter.

Some 150 men and women averaging 80 years of age assembled in Friendship Haven's chapel for the service, highlighted by music and talks by the young people. A number of the youngsters told what they aspired to do with their lives. Mr. Jones reports, "It was truly an inspirational occasion. I have never seen those fine old folks respond as they did to these youngsters."

Seen by Ye Ed Tuesday morning, trotting along the edge of Highway 3 in Clarion after obviously having been downtown "shopping," a large, collie-type dog. Clutched between his jaws—a juicy bone? Nope, not at all. An orange!

Stood beside a fellow at the county auditor's office the other day who bought a dog tag and never cracked a smile. That may not sound much like "news," but believe us, it is!

For some reason or other, most men licensing their pooches are covered with embarrassment when asked the canine's name. Their reaction ranges anywhere from a sheepish grin to a school girl giggle. And it doesn't matter whether the name is a substantial dog name like "Spot" or "Blackie," or something more imaginative.

Most of the time an apology is offered that "the kids insisted on calling him that." Let's be forthright, men. After all, the poor cur's GOTTA be called something or other.

Most Belmond merchants who participated in Monday's "Six Wild Hours" wound up their day at 9:00 p. m. convinced that the six-hour period was wild enough to suit anybody. Bargain hunters were out in force, and it was about all your life was worth to venture near some of the counters heaped with "specials" as the kickoff hour of 3:00 o'clock approached.

Typical of the response was the flood of men's trousers and ladies' plain skirts that descended on Model Cleaners. Jim Havens reports that he and his help struggled to check in an average of two orders per minute for the first two hours and 20 minutes after the special price of 55 cents went into effect.

Gene DeLancey started from the store room to the front of the store with a huge armload of cleansing tissues and arrived at his destination with one box left — which was snatched from his hand before he could get it on the shelf. The Independent picked up more than 180 subscriptions, new and renewals. Seems every store did a bang-up six hours of business.

From the State Historical Society's "Iowa History News Flashes" for February we crib this paragraph on early Rural Free Delivery mail service around the turn of the century:

"Tomato cans, cigar boxes, drainage pipes up-ended, soap boxes, and even sections of discarded stovepipe were used as mail boxes. Mail routes were laboriously traveled by man and his faithful friend — the horse."

Considering the interest in the local RFD route soon to be open here, times have radically changed. A "rural route" is now quite a prize, and something less than a laborious job.

MEACHEM NOW AT BOLLING

Mrs. Anna Meachem of Denver, Colo., writes that her grandson George Meachem is currently completing four years of U. S. Air Force service at Bolling AFB, Washington, D. C. He is the son of former [illegible] Mr. and Mrs. [illegible] of Sterling, Colo. [illegible] stationed in [illegible] and [illegible] Ger-

How South Front of Clarmond Clubhouse Now Appears

• • • • • • • • •

Clarmond Starting 40th Year—

New Section Added to Clubhouse

Steady progress has been made during the winter months on a major remodeling and expansion program being undertaken at Clarmond Country club. The clubhouse is being virtually doubled in size, counting space provided by a new 60x38-foot basement.

Largest undertaking was removal of the old west porch and its replacement with new construction extending 38 feet west from the dining room and extending the full 60-foot length of the clubhouse. A full basement lies beneath this new part.

A 40x38-foot dance floor is being created, so the dining room can be used solely for its intended purpose except when some additional space is needed to accommodate over-flow dance crowds. The lounge and pro shop is being expanded in size to cover approximately a 43x20-foot area.

Commodious locker rooms for both men and women will be provided in the basement, served by ramps at either end of the clubhouse so golf carts may be rolled inside. Present plans call for about 90 lockers in the men dressing room and probably somewhat less than half that number in the women's.

The main entrance to the clubhouse will be on the south, giving direct access to the dining room and adjoined by the ramp entrance to the men's locker room. An entry at the northwest corner will admit to the lounge and pro shop. Entrance to the women's dressing room will also be on the north.

C. C. Christie, who heads the building committee, says that plans called for letting of electrical and heating contracts for those phases of the construction work some time before the end of this week. A. R. Dorr Sons had the building contract.

It was just 40 years ago this spring that the Clarmond clubhouse was erected. Growth of the club membership required the addition of a south porch in 1948.

At the time plans for the orginal clubhouse were approved in 1920 on the 53-acre tract purchased by the Clarmond Country club stockholders, the Belmond Independent observed, "Train service will be ideal for members from north or south of Cornelia and roads leading to the club are as good as any in the county.

Initial cost of the land and clubhouse was about $20,000.

Stockholders of Clarmond Country club recently held their annual election of officers, Bob Davison of Clarion being retained in the position of president for another year. R. B. Thompson was elected vice president to fill a vacancy left by the death of Clark McNeal. Bob Hansen of Clarion continues as secretary.

Funeral Held Here For Elsie Johnson

Funeral services were held Tuesday at Fulton Funeral Home for Mrs. Elsie Johnson, former Belmond resident who died Wednesday of last week at Ukiah, Calif. Rev. M. L. Jones conducted the rites. Pallbearers were Otto Dorr, Ed Kennedy, Ralph Jones, Gerald Berns, Robert Berns and Claude Johnson. Burial was in the Belmond cemetery.

Elsie Eastman Johnson, daughter of Mr. and Mrs. J. L. Bowers, was born on Oct. 14, 1888, at Geneva, Ia. She was the last survivor of a family of eight children.

She came to Belmond with her parents when she was a young woman. It was here that she met and married Theodore A. Johnson. Five children were born to them: Clifford, deceased; Laura Bell Carlson, Boonville, Mo.; Theodore O., Cedar Rapids; Clark Maxwell, Ukiah, Calif.; Arthur, Portland, Ore.

She was preceded in death by her husband in 1920 and her eldest son, Clifford. After her husband's death she made her home in Belmond and raised her family. In 1935 she went to California to make her home with her son Clark.

She is survived by 21 grandchildren and five great grandchildren.

CASE SCHOOL HELD HERE

Charles "Chuck" Merrit, representative of the J. I. Case farm machinery company from Rock Island, Ill., was in Belmond last Friday to conduct a product sales school at Followwill Implement store. Some 20 dealers and salesmen from a four-county area attending the evening meeting.

Jaycees, Explorer Scouts to Clash In Benefit Basketball Game Friday

A benefit basketball game with Belmond's Jaycees and the Explorer Scouts as the combatants will be played at the high school gymnasium at 8:00 tomorrow (Friday). Proceeds will go to a worthy cause, or causes, agreed upon by the participating organizations.

A stirring battle is in prospect, as the Jaycees endeavor to prove that the years AREN'T catching up with them and the Explorers set out to prove just how wrong the Jaycees are.

Rumor had it, at midweek, that the Jaycees are planning as a "secret weapon" a full court press that would utilize five men at each end of the floor.

Whether the Explorers will make allowance for the doddering condition of the opposition and permit this fracturing of the rules could not be ascertained. Both foes, at any rate, guarantee some lively fun for all the spectators.

A curtain-raiser, starting at 7:00 o'clock, will be played by two teams of junior high cagers.

On the one team, captained by Dennis Swenson, will be Bob Misner, Arlyn Boelman, James McMannus, Mickey Ketchum, Bill Jenison and Bob Nelson. On the other, whose captain will be Ray Johnson, will be Keith Sheller, Dennis Dorenkamp, Gary Obrecht, Paul Hauge, Leslie Braner and Tony Mosiman.

HOSPITAL NOTES

Henry Trager of Meservey entered March 1 for surgery.

Joe Kaduce of Meservey entered March 1 for surgery.

Fritz Krause of Hardy entered March 2 as a medical patient.

Mrs. Willis Anderson entered March 2 as a medical patient.

Mrs. Marvin Plaage of Latimer entered March 4 as a medical patient.

Mrs. Wallace Kreitlow of Kanawha entered March 4 for surgery.

Mrs. Louis Loth entered March 6 for surgery.

Mrs. Elizabeth Olson of Kanawha entered March 7 as a medical patient.

Marion Veldhouse of Kanawha entered March 7 for surgery.

Mrs. Herman Paul of Klemme entered March 7 as a medical patient.

Mrs. J. L. Abele of Garner entered March 8 as a medical patient.

Alex'-Belmond School Merger Study Brings Agreement on Major Points

Agreement on what general principles should be observed in event of a Belmond-Alexander school reorganization was arrived at by a group of some 70 persons from the two districts who met in Alexander on Tuesday evening of last week.

Representing Alexander were members of committees that have been studying various aspects of reorganization. Belmond Community School district was represented by an advisory group drawn to assist the board of education in deliberations on reorganization.

Meeting with these groups was the Alexander-Belmond reorganization steering committee, which is headed by George Richards of Alexander. Also on this committee from Alexander are Vergene Andrews, Mrs. Wilbur Pletsch, Jelte Eden and Rex Aldinger, with Mrs. Carl Barkema as an alternate.

Four Points Agreed Upon

Belmond members of the committee are Cecil Carstens, C. E. Wilmarth and Roy McClure, and Emmett King is on the committee from Goodell.

Major points on which agreement was reached as a basis for continued study of the reorganization proposal were as follows:

(1) All grades from kindergarten through junior high would be continued at the Alexander school.

(2) The Alexander area would be assured of a director on the school board.

(3) Equal educational standards would be maintained at all schools in the district.

(4) School hours would be adjusted to give equal opportunity for participation in extra-curricular activities to all students.

Merger Advantages Noted

With these points as a foundation for further study, the steering committee will assemble again in the near future, Mr. Richards says, to devise in more detail a plan acceptable to both the Alexander and Belmond districts.

In the course of discussion of the reorganization proposal at last week's meeting, a number of advantages were noted that would adhere to the students of the Alexander and Belmond districts in event of a merger.

According to Mr. Richards, these advantages would include: providing guidance and counselling to both students planning to pursue college educations and those ending their formal educations with high school; expanded departments in the fields of science, mathematics, foreign languages and commercial subjects; and an expanded and better equipped school library.

More Vocational Classes

A further advantage would involve the offering of broader training in specialized fields for students not planning to attend college, including such vocational fields as auto mechanics, electrical work and welding.

Mr. Richards says, "The steering committee considers that very good headway has been made toward arriving at a concrete proposal to submit to the people of Alexander Consolidated and Belmond Community School districts.

"Members of the various Alexander committees on reorganization are interested in arriving at the merger plan that will best serve the educational requirements of the Alexander area from the long-range standpoint," he continued.

"It will be the steering committee's aim to cooperate to the fullest possible degree with these standing committees, to assist them in their investigations in any way possible, and to work out suggested compromises wherever such action is indicated."

Trafford Resigns Ris-Van Position; To Leave Belmond

L. T. "Bud" Trafford on Wednesday of this week submitted to Ris-Van, Inc., his resignation from the position of advertising manager which he has held since April 15 of last year. The resignation is to be effective April 14.

Mr. Trafford has accepted an offer to head a new department of public relations with the Farmers Elevator Service company, headquartered at Fort Dodge, whose Felco brand products are well known throughout this area. The department will be independent, whereas public relations has previously been an adjunct of the distribution department.

When Mr. Trafford will relinquish his position as mayor of Belmond will depend on the will of the city council, he says. He suggested that at the end of the first quarter, March 31, might be the most logical time.

Fort Dodge was the Traffords' home for five years, 1946-51, when "Bud" was art instructor on the high school faculty. He returned to Belmond, his native home, in 1951 to accept a position with Thompson Hybrid Corn company.

It is Mr. Trafford's intention to maintain his family home here until after the close of the school year.

MADSEN GOES TO SCHOOL

MARSHALLTOWN, (Special) — Heating, summer cooling, service and installation were the topics in a school held last week by Lennox Industries, Inc. Participating in that school was Fred E. Madsen of Madsen Plumbing and Heating, Belmond. Lennox schools in the Marshalltown division are held annually. Attendance averages between 30 and 40 for each school.

Blecker Announces Plans To Run for Sheriff Again

• • •

SHERIFF ROBERT BLECKER

Robert L. Blecker, Wright county sheriff, announced this week that he will be a candidate for renomination to that office in the June primary. He has run successfully five times as a Republican candidate since he was first appointed to the office as of Jan. 1, 1950, to fill a vacancy left by the resignation of R. E. Wilson.

Mr. Blecker first joined the sheriff's staff as a deputy under Wilson in June of 1947. He had previously served 18 months in the U. S. Army and gained experience in law enforcement by serving a year with the Military Police in Chicago.

During his 10 years in office, Sheriff Blecker has been responsible for a number of innovations. He was instrumental in forming the Wright County Peace Officers association, which at the time was one of the first such organizations in the state.

He also played a major role in establishing the annual Vehicle Safety Check in this county in 1952. This became a formal, national project four years later and for the past three years Wright county has won top national honors among counties in its population bracket. Sheriff Blecker has served as county chairman for each of these Safety Checks.

Extensive national publicity was won by Wright county by the Holiday Safety Rest-Stop project conceived by Sheriff Blecker and operated on five holiday weekends in recent years. Close to 40,000 persons have enjoyed a "refreshment stop" at these rest stations which business firms of the county — primarily insurance agencies — have helped to finance.

Sheriff Blecker is a past secretary of the Iowa Sheriffs association and served two years on its board of directors. He is at present legislative chairman for the organization.

In 1958, Mr. Blecker was recipient of the Clarion Junior Chamber of Commerce "Distinguished Service Award" for his important contributions to undertakings of that group and for his community and county civic activities.

Mr. Blecker is married and the father of four children. He belongs to the Clarion Congregational church.

In announcing his candidacy for a sixth term, Mr. Blecker said, "During my 10 years in office I have earnestly endeavored to provide Wright county with the best possible law enforcement and to protect the public peace and safety to the very best of my ability. If re-elected, this will continue to be my aim."

Precinct Caucuses Announced—

New GOP County Chairman Elected

Otto Knudsen, former Eagle Grove realtor who is currently engaged as a right-of-way purchaser for the state highway commission, was elected Monday evening as chairman of the Wright County Republican Central committee. That post was left vacant by resignation of Ray W. Hagie of Clarion, upon announcement of his candidacy for the position of state representative from Wright county.

Committeemen and committee women had assembled Monday at the Hagie home to elect a new chairman and to discuss plans pertinent to party activities during the current election year.

Several new appointees were introduced, who had been named by Mr. Hagie prior to his resignation. Among them were J. R. "Pat" Gallagher, who takes the Ward III committeeman's position left vacant by the death of Clark McNeal; and Mrs. Duane (Alpha) Sandage, a former Belmond resident, who was named committee woman for Clarion's Ward I.

A formula was approved by the central committee for allotting delegates to the county Republican presidential convention to be held on April 1. Each precinct will be allowed one delegate for each 25 votes cast in 1958 for the Republican candidate for secretary of state, or for a major portion of that figure.

That formula gives Belmond Ward I five delegates, Ward II six, and Ward II seven. Belmond township will have three, as will Pleasant and Norway. Five delegates are allotted Iowa township.

Clarion's four wards are allowed 11, four, three and six, in that order: and Eagle Grove's, three, four, 15 and 14, respectively.

It was also called to the committee's attention by Mr. Hagie that the state presidential convention will be held at Des Moines on April 22.

Precincts throughout the county are to hold caucuses by such time that their April 1 delegates can be reported to Mr. Knudsen by March 18.

Caucuses for the Belmond wards and for the two adjoining townships have been scheduled for next week as follows:

Ward I — Monday, 8:00 p. m., at city library basement; Ward II — Thursday, 8:00 p. m., Hale Mason home; Ward III — Monday, 8:00 p. m., Mrs. Clark McNeal home; Belmond township — Tuesday, 8:00 p. m., L. B. Oberhauser home; Pleasant — Monday, 8:00 p. m., Walter Hotvet home.

Mr. Hagie asked Newt Draheim of Clarion to review the names of persons who served on election boards for the 1958 election. The retiring chairman noted that some inroads will be made on Republican appointments due to the fact that 20 of Wright county's 28 precincts "went Democratic" two years ago.

In accepting election to the county chairmanship, Mr. Knudsen emphasized that the Republican party in Wright county faces a serious task in regaining support at the polls that was lost in 1958.

He stressed the need for "workers who will work," and expressed the hope that an active Young Republicans organization can be set up to strengthen the party's position in the county.

Jaycees to Fete BHS Cagers—

ISU Coach Will Speak at Banquet

• • •

COACH GLEN ANDERSON

Glen Anderson, who surprised the experts with the excellence of his Iowa State university basketball team his first season as Cyclone varsity coach, will be speaker at the annual Jaycee basketball banquet next Monday evening at the high school hot lunch room. Serving time will be 6:30 o'clock.

The Jaycees regard that they were most fortunate in obtaining the popular ISU mentor, who has stamped himself as one of the most promising young coaches in the nation. At only 28, he ranks with Sharm Scheuerman of Iowa as one of the youngest men currently filling a big-time coaching spot.

Anderson moved into the position of varsity coach at Iowa State after serving four years as freshman coach. He played his college ball at Colorado State, where he was three times an all-conference choice in the tough Skyline loop. He later played several seasons of AAU ball before coming to ISU.

The Cyclone varsity squad he took over last spring boasted only one regular from the 1958-59 Iowa State team. With more sophomores than experienced players from which to mould his Big Eight entry, he produced a scrappy, never-say-die aggregation that won the respect of all its opponents.

In the annual Big Eight tournament played prior to the start of the regular season, the Cyclones upset the dope bucket by carrying off the championship for only the second time in the 14-year history of the event.

Early rating of the Big Eight teams had Iowa State near the bottom of the conference. But in spite of their 59-57 loss at Missouri on Monday evening the Cyclones finished in fourth place in the loop with a record of seven wins and seven defeats.

For the entire season, Iowa State posted a 15-9 mark, which was a great deal better than had been forecast for Anderson's crew. After whipping both the Big Eight co-champions, Kansas State and Kansas, in the holiday tournament, the Cyclones dropped a pair of two-point decisions to KS during the regular campaign and broke even with Kansas, winning 72-60 and then bowing 70-64.

They chalked up "one for the books" in their second meeting with Colorado, rallying to tie at the end of regular playing time and then emerging with an 83-80 victory in five overtimes.

Purpose of Monday night's banquet is to pay honor to Belmond High school's North Iowa conference champions and to give recognition to the freshman-sophomore cagers who will be filling the varsity ranks in the next few years.

Letters earned by members of the high school squad will be presented by Coach Jack Steinberg.

Easter Seals Will Again Solicit Aid For Crippled Tots

Easter Seals were to go into the mail this week, carrying the annual appeal of the Iowa Society for Crippled Children to the residents of Belmond and of Belmond, Pleasant and Iowa townships.

Alta Gabrielson, local school nurse, is again serving as chairman of the seal campaign. She has been assisted by the BHS typing classes, whose members have addressed the envelopes and stuffed them for mailing.

It is noted by Mrs. Gabrielson that 90 per cent of the funds raised during the Easter Seal drive stay in Iowa. The remainder goes to support a national program of service, education and research.

"Contributions received through seal purchases provide the main source of finances for the work of the Easter Seal Societies in the rehabilitation of crippled children and adults," says the chairman.

"We need the cooperation of every family in the Belmond area if our crippled children are to continue to receive the necessary care and services."

HELLO WORLD

Mrs. Tim Wilson received word of the birth of a baby girl on Feb. 27 to her granddaughter and husband. The baby's parents are A/1c and Mrs. Doyce Mickelson of Plattsburgh, N. Y. She weighed a little over 8 lbs. and has been named Debra Gay. Mrs. Mickelson is the former Jeanette Mitchell of Forest City.

Mr. and Mrs. Delwyn Stromer of Garner are parents of an 8 lb 9¾ oz. baby boy born March 2. They have named him David Lee.

Next: $400 To Shoot At

As much money as was spent in Belmond during Monday's "Six Wild Hours" it was surprising that so few were on Main street Tuesday afternoon seeking a transfusion for their exchequers. But the crowd was an unusually slim one, which unquestionably accounted for the fact that once again not a single Cash Gift Day award found a claimant. This was not pleasing to the CGD committee, which firmly believes that money isn't worth much unless it circulates. Consequently, the committee is raising the prize total to $400 next Tuesday in the determined hope of shaking some money loose. That sum will be divided into eight $25 plums at 2:00 p. m. and four $50's at 3:00 o'clock.

Contracts Let for Three Projects—

County 1960 Road Surfacing to Set Record

Lettings were held Tuesday at Ames by the state highway commission for three road construction projects in Wright county that are slated for the current year. A few formalities remain to be met before official letting of the contracts, but they will go to Morgan Construction company of Fort Dodge.

This year will stand by all odds as the biggest road construction year in Wright county history, with a total of close to $475,000 in county funds and farm-to-market money being spent on construction.

Two of the projects will be financed by secondary road construction funds and the other by farm-to-market road funds. Altogether they will involve expenditure of $426,041.91, of which $284,-988.13 will be in county construction funds and $141,053.78 in farm-to-market money.

The sum being spent in secondary road construction funds is noteworthy in that it exceeds by slightly more than $100,000 the amount estimated as available for county road construction when the 10-year road building program was set up in 1955. A larger than expected surplus accrued in the construction fund due to savings in road maintenance expense made possible by reduction in size of the county road crew a year ago, and larger than anticipated amounts received in road use tax funds from the state.

As a result, county funds are available not only to pave approximately 4.5 miles on County K north of Clarion starting 3½ miles to the north of the county seat, but also approximately six miles of County K south of Clarion that was not scheduled for paving until 1964. This stretch joins the 3½ miles south of Clarion that was surfaced in 1956.

Farm-to-market funds will pave slightly more than six miles of the Holmes road, starting a mile north of Highway 3, just as was scheduled for this year under the long-range program.

This will put the 10-year plan about six miles ahead of schedule in regard to mileage surfaced by the end of this year.

Four contracting firms bid on the Wright county projects. Morgan's bids averaged over-all $25,-643.61 per mile. This was $778 less than the next lowest bidder, W. Hodgman and Sons, Inc., of Fairmont, Minn. Bids of both Brower Construction company of Sioux City and Middlestates Construction company of Omaha ran appreciably higher.

Both of the projects being financed with county funds ran a bit more than estimated. The County K job was about $5,700 more because some of the early grading on that stretch is not up to present standard. Some additional grading will have to be done on this piece and it will have to have an eight-inch rolled stone base instead of six-inch, which is customary with a good grade.

The Holmes job ran about $6,800 higher than estimated, primarily because a source of gravel that had been counted on will not be available. Consequently, the gravel cost will run higher than was expected.

Estimated aggregate cost for the 17.5 miles of asphaltic concrete surfacing was $25,430.36 per mile, about $213 less per mile than turned out to be the case. The higher than expected cost of the two county-cost jobs was discounted appreciably by the fact that the farm-to-market project went at $141,043 compared to the higher estimated cost of $150,000.

In addition to the county construction funds being spent on the two surfacing projects, approximately $20,000 more will be expended for buying right-of-way and graveling a six mile stretch of County U east of the Boone river near the west extremity of the county.

Supplementing this expenditure will be $30,000 or a little less in additional farm-to-market money that will go for drainage and grading on this same stretch of road.

Mary Barry Dies At Age 89 Years

Funeral services for Mary Barry, 89, were to be held at 9:30 a. m. today at St. Francis Catholic church with Rev. R. A. Ormsby in charge. Burial will be in St. Francis cemetery with the Fulton Funeral Home in charge.

Miss Barry died Monday at the Bishop Drumm Home in Des Moines, where she had been residing the last couple of years.

She leaves one sister, Mrs. Emil Bock, and one brother, George Barry of Waterloo; also two nieces, whom she reared from infancy, Mrs. Bud (Mary Elizabeth Blake) Pritchard of Mesa, Ariz., and Mrs. Robert (Kathryn Ann Blake) Denny of Clear Lake. Other nieces and nephews also survive.

Area 2's Best

CONGRATULATIONS are being offered above to Rev. Richard Jackson (right) of Rowan, winner of the recent Area 2 speech contest of the Toastmasters held at Osage. Shaking hands with the Belmond entry is William Biederman of Osage, who was chairman of the contest. Mr. Jackson is the second area winner the Belmond club has provided. The other was also a minister, the former Congregational pastor here, Rev. William Schorman, who is now at Cedar Falls. Mr. Jackson will next compete in the Toastmasters' state contest at Davenport in May. Picture above was provided through the courtesy of the Mitchell County Press-News of Osage.

The George Stille family spent Sunday in the Carroll Beenen home at Clear Lake. The ladies are sisters.

Jean Bates and her friend, Susan Hanson, were weekend guests in the home of the former's sister, Mrs. Merlin Hanson. Sunday afternoon, Mr. and Mrs. Hanson and Duane took the girls back to their home at Ruthven.

Mr. and Mrs. Keith Nuehring, Jimmy and Larry of Klemme moved Monday into the William H. Sheriff property vacated by the Merle Olinger family. Keith will be employed on the Sheriff farm. He is a brother of Mrs. Sheriff.

Mrs. Walter Boller was hostess to the Contract Bridge club last Wednesday evening. Substitute players were Mrs. Paul Halfpop, Mrs. Joe Burgess and Mrs. Bob Stille.

Mr. and Mrs. Arald Riekens and George went to Dubuque Sunday and enjoyed the day in the home of their son-in-law and daughter, Mr. and Mrs. Jon Mehus.

Beverly Sheriff of Des Moines spent the weekend in her home here.

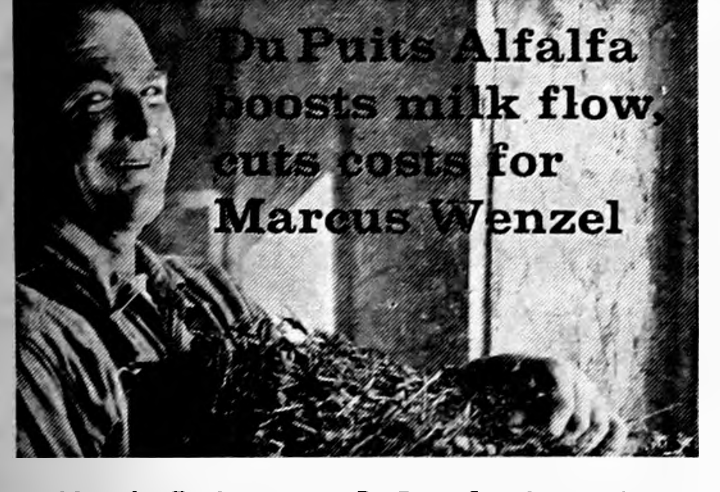

"I can't afford not to use Du Puits. I took 4 cuttings off my 20-acre field. Then I pastured 72 head of cattle on it. Because of Du Puits' leafiness, I cut my feed ration from 15% protein to 12½%. My cows are producing more milk this year, too!"

Du Puits
Northrup
King

FOR THAT EXTRA CUTTING, *be sure you ask for Northrup King NOCULIZED* Du Puits Alfalfa*

*T.M. Reg.

GREEN ELEVATOI CO.

PHONE 58461 — GOODELL

SAVE

ON NEW AND USED APPLIANCES
TELEVISION — STEREO DURING THIS

CLEARANCE SALE

NEW FRIGIDAIRE WRINGERLESS
Washer WAS $199.95 NOW $125

NEW 11-FT. SELF-DEFROST—FRIGIDAIRE
Refrig. Reg. $359.95 With Trade $269.95

USED WESTINGHOUSE
Clothes Dryer WAS $95 NOW $75

REBUILT FRIGIDAIRE (6-mo. guarantee) AUTOMATIC
Washer WAS $125 NOW $99.99

VERY GOOD USED MAYTAG
Gas Range WAS $75 NOW $59.50

VERY GOOD USED EMERSON
17" TV WAS $49.50 NOW $29.95

VERY GOOD USED MOTOROLA
21" TV WAS $89.50 NOW $69.50

LIKE NEW AND NEW PICTURE TUBE
24-IN CONSOLE
RCA TV WAS $150 NOW $125

USED
Elec. Range SPSCIAL $29.50

USED
Gas Range SPECIAL $29.50

THIS WEEK'S BARGAIN

1 NEW RCA
STEREO PLAYER REG. $169.95 $125

"The Do it Yourself Store"
ELLIOTT HDWE. & APPLIANCES
"THE PLACE TO GO FOR THE NAMES YOU KNOW"
☎ 309 BELMOND, IOWA

GOODELL NEWS

BY MRS. AMOS HANSON

Mrs. McNutt Again WSWS President

W. S. W. S. of the EUB church met Friday afternoon at the Melvin Sorenson home. World Day of Prayer was observed and Mrs. Park Miller and Mrs. Henry Brede completed the review of the Study Book. Mrs. Cook led the regular lesson on Nigeria in Africa.

The officers were re-elected as follows: president, Mrs. R. C. McNutt; vice president, Mrs. A. G. Ruka; secretary, Mrs. Edgar Mayhew; treasurer, Mrs. Harry Carpenter.

Secretary of literature, Mrs. Ruka; spiritual life, Mrs. Robert Roths; children's work, Mrs. Sorenson.

The April 1st meeting will be held in the Rev. Donald Varce home at Stilson, with Mrs. Henry Brede lesson leader. The women are looking forward to seeing the Stilson church at that time. The ceiling has been lowered and the interior newly redecorated, the Varces and church members doing the work.

Three Birthdays Honored Sunday At LaFavre Home

Sunday dinner guests in the C. E. LaFavre home were Mrs. Henry Emmons and children of Emmons, Minn., and Mrs. W. L. Sherwood. In the afternoon, they were joined by Mr. and Mrs. J. J. Cook, Mr. and Mrs. William Reinhart, Merrie, Nancy and Susan. The occasion celebrated the birthdays of Margaret LaFavre and Sonja and Billy Emmons Ice cream and three-layer decorated birthday cake were served.

GOODELL EUB CHURCH

Rev. Donald Varce, Pastor

Sunday, 10:00 a. m. — Church school.

Sunday, 11:00 a. m. — Worship service.

Thursday at 7:30 p. m. Youth Fellowship.

ST. MARY'S CHURCH

Rev. R A. Ormsby, Pastor

Early Mass at 8:00 o'clock on the second and fourth Sundays of the month.

Late Mass at 10:00 o'clock on the first, third and fifth Sundays of the month.

Confession before early Mass.

Farm Bureau Club Meets Next Week At Ostendorfs

The Friendly Neighbors Farm Bureau club will meet next week on Tuesday at 1:30 p. m. in the Harry Ostendorf home in Meservey. The lesson will be on cross-stitch aprons. Mrs. Henry Brede, Mrs. Ostendorf and Mrs. Amos Hanson are hostesses.

George Weese Honored On Birthday Anniversary

Mr. and Mrs. C. L. Randall and children of Toledo, Mr. and Mrs. Glenn Weese, Gail and Cameron, Mr. and Mrs. Allen Avery and Richard, John and Tom Doonan enjoyed Sunday in the parental George Weese home. They celebrated Mr. Weese's birthday.

The Randalls recently sold their new home in Des Moines and moved to Toledo where Mr. Randall is in the heating and plumbing business.

Progressive Party Held By EUB Youth Fellowship

The Youth Fellowship held their regular meeting last Thursday evening in connection with a Progressive party. The first stop was at Carl Madisons where they enjoyed a fruit drink, next to the Bill Boller home for salad, Ira Langlitzs for relish plate, George Weeses' for Pizza Pie.

In the Weese home, the lesson was presented by Bob Burk and Richard Doonan led in prayer. Later the group enjoyed cake in the Cortland Luick home and ice cream at Merle Rukas. Mrs. Carl Green is leader of the Youth Fellowship.

Legion Auxiliary Hears Lesson On Census Taking

Lula Wilkins and Mrs. Kenneth Boller were hostesses to the Legion Auxiliary last Thursday evening in the Boller home. An amount of $70.05 was reported taken in at the food sale. Mrs. Hanson gave a review of the past census taking and explained the 1960 census. Mrs. Emmett King and Mrs. Bernard Nolte are hostesses April 7 in the King home.

Merle Olinger held a household goods sale Saturday afternoon. Mr. and Mrs. Olinger, Dawn and Dixie and Mr. and Mrs. Glenn Weese, Gail and Cameron are going soon to Florida where they plan to locate.

Randy Dishman of Hampton and his grandparents, Mr. and Mrs. William Muhlenbruch of Belmond, visited Saturday afternoon in the Sandberg-Hanson home. Folks will be pleased to hear that Randy, age 10, and a 5th grader is getting along nicely. He had a severe attack of polio several years ago but is now walking without his canes.

Mrs. W. Rasmussen of Osage and Mrs. Leo Tizor of Mason City visited last Thursday in the John Lauen home. They had been to Belmond to see their aunt, Mrs. Mike Kearney, who is a medical patient in the hospital.

Ione Christie and Margaret Brede went to Garner last Wednesday and spent the day in the home of their uncle, John Brede, and also visited another relative, Mrs. Tom Hamilton.

Duane Lowenberg, student at Loras college in Dubuque, spent the weekend with his parents, the Arthur Lowenbergs.

Mr. and Mrs. Theodore Krukow of Sheffield enjoyed supper and the evening Sunday in the Rev. Park Miller home. They became friends when the Millers served the Sheffield-West Fork churches for nine years.

Folks regret to hear that Tony Boller of Waterloo has been hospitalized for several days. He is a medical patient, suffering with severe headaches. He is a former Goodellian.

Mr. and Mrs. Arthur Lowenberg accompanied by her sister, Mrs. Lawrence Smith of Algona, went to Spencer Saturday to attend funeral services for Mrs. Christine Johnson, age 84. She was mother of Andy Johnson of Humboldt. The latter is a brother-in-law of Mrs. Lowenberg and Mrs. Smith.

The Edgar Reeds of Mason City were dinner guests Sunday in the home of his cousin, Dale Brede. They also visited their uncle and aunt, Roy and Bargaret Brede

Mr. and Mrs. James Trees of Belmond were supper and evening guests Sunday in the home of relatives, the Melvin Sorensons. They recently returned from a trip south, having visited in the home of their son Bill Trees at Lexington, Ky., and with Mrs. Trees' brother, H. L. Carpenter at Lake Wales and Lloyd Carpener at Lakeland, Fla.

Many from this comunity attended funeral services for Dick Barkema, Sr., of Belmond. They were held last Wednesday at the Reformed church east of Belmond. He was father of Lambert, Hauko, Ben and Dick, Jr., Barkema who live in this vicinity.

Farms For Sale

112 A. with crib. Located 1 mile from Meservey. Best productive Clarion soil. Possession now if you hurry. $350 per a.

121 A. improved. Has ample bldgs. Land lays with gentle roll and all tillable Clarion & Webster soil. NW of Meservey. Lease assigned or possession may be possible. Only $325 per a.

Homes For Sale

3 bedroom home with garage. Spacious older home on nice corner lot near school $7,000

3 bedroom home with attached garage. Carpeted, 1½ baths, new gas furnace, breezeway, 2 porches, good financing available. Take over FHA loan or buy on contract. Immediate possession $10,500

3 bedroom, 1 of better newer Belmond homes. All carpeted, full basement, attached garage, immediate possession $15,900

Well located old home on 76x150 lot with paving, $5,000 will buy.

6 well located building lots, ... under $2,000

FOR THE HOME OR FARM OF YOUR CHOICE
SEE OR CALL

Neil Flanagan Realtor

REAL ESTATE PHONE 391 INSURANCE

The Carl Greens entertained in their home Friday his mother, Mrs. C. C. Green of Belmond, his aunts, Mrs. J. P. Walker of Rodman and Mrs. Ellis Amick of Ruthven, and his brother's family, the C. L. Greens of Rockwell.

Frank Gayken and his son's family, the Lester Gaykens, of Britt spent Sunday in the home of the former's daughter, Mrs. Lyle Green. Mr. and Mrs. Luverne Schroeder of Klemme spent the afternoon in the Green home.

Mrs. Wayne Stille, Gene and Mark spent last week in the home of her brother, John Burrs, at Kanawha. She helped them getting settled with their recent moving.

Mr. and Mrs. Bob Brede and Tony of Dows visited Sunday in the parental Henry Brede home. They had been to Fertile to see Mrs. Brede's grandmother, Mrs. Will Luick of Belmond, who is being cared for in the home of a daughter. She is recovering from her hip fracture and pneumonia. Tony Brede is enjoying a two-week furlough from his duties with the U. S. Army, stationed at Fort Leonard Wood, Mo.

Mr. and Mrs. Charles Sprugel and Vicki of Ames visited last Wednesday in the parental Edgar Mayhew home. The former will graduate from the university in May, receiving his degree in veterinary medicine.

● Belmond Locals

Mr and Mrs. B. A. Wabshaw of Des Moines and Mr. and Mrs. T. L. Thompson of Clarion were visitors Monday afternoon in the home of Mr. and Mrs. Chester Hill.

Mr. and Mrs. Guy Barton of Buffalo Center visited Sunday afternoon in the Oren Hanson home.

Mr. and Mrs. R. C. Kennedy visited her mother, Mrs. Myrtle Myers, a patient in the Webster City hospital Friday evening.

Mrs. James Nauman and Sandra of Lime Springs were dinner guests Saturday in the Clair Bonte home. Sandy remained until Monday when she and Linda Bonte returned to Ames for the spring quarter. The girls are roommates.

Mr. and Mrs. Roger Hanson and family of Humboldt, Connie Benson of Alexander and Mr. and Mrs. Clement McLaughlin were Sunday dinner guests in the Ed McLaughlin home.

HILLTOP CAFE

"TOPS FOR FOOD"
Home cooked food daily — Special Sunday dinners — OPEN 7 a. m. to 10 p. m. — For Reservations Phone Rowan 36915
Rube & Helen Mickelson
7 Miles S. on 69, ½ mile E. on 3 from Belmond

PUT YOUR
HOME IN THIS
PICTURE
with the help
of
Spahn & Rose
Lumber Co.

* **DORMERS:** Would dormers add distinction, more room (and resale value) to your home? If you would like to make this a project you can do so for as low as $9.95 per month.

* **NEW WING:** Is you family on-the-grow? Need extra living space? You may find the best answer to this problam with the help of one of our plans and low monthly payments to make it possible.

* **NEW GARAGE:** Want to bring your car under cover in a garage of your own, either attached or otherwise. We've said it before and we'll say it again you can have one for as low as $450 complete.

* **EXTRA ROOMS:** Perhaps you can meet your family's need for extra space, by finishing off extra rooms in your attic or basement! We can help you plan, provide materials, labor and help you finance this expansion.

For Complete Home Modernization or Remodeling Keep This Firm In Mind When You're Ready To Start Planning. Our Building Service Is Complete from "A" to "Z".

SPAHN & ROSE LUMBER COMPANY

Phone 250 Russ Wood, Mgr.

GOLDEN MAID
OLEO
6 FOR $1

BALLARD'S
OVEN-READY
BISCUITS
TUBE OF 10
10¢

FAB
GIANT BOX
75¢

FLAVORKIST
CRACKERS
LB. BOX
29¢

MORRELL'S
READY-TO-EAT
PICNICS
33¢ lb

ELSHEIMER'S
WIENERS
OR
BIG BOLOGNA
3 LBS $1

PARK LANE
Ice Cream ½ Gal. 59¢

Macaroni 2 lbs. 39¢

WILSON'S LARD, 4-lb. pail .... 98¢

KRAFT'S
Velveeta 2-lb. box 79¢

Aerowax Qt. 49¢

GOOCH'S BEST
FLOUR 10 lbs. 89¢

COMO TOILET
TISSUE 8 rolls 49¢

NICE SELECTION MEN'S & BOYS'
WINTER CAPS
Your Choice .... 79¢

GROUND BEEF .... 3 LBS $1

HOMEMADE
SAUSAGE lb. 35¢

PORK LIVER .... 2 LBS 39¢

FRONTIER
SLICED BACON .... 3 LBS $1

PRODUCE SPECIALS

SNOBOY
GRAPEFRUIT
6 FOR
39¢

CRISP GREEN
LETTUCE
HEAD
19¢

RED RIPE SLICING
TOMATOES
LB.
25¢

GOLD MEDAL
FLOUR
50 LB. BAG
$3.59

SALE FROZEN FOOD

PERCH
lb. 29¢
10 LB. BOX
$2.79

SNOBOY
ORANGE JUICE
3 6-Oz. Cans 49¢

Prices In This Ad Good Thru Sat., March 12th
OPEN WEDNESDAY & SATURDAY EVENINGS

GOODELL GROCERY

AND LOCKERS
BUTCHERING—PROCESSING

ABC

Highest Scoring Team to Date—

'59-60 Broncs Set Many Records

SPORTS

Although they didn't progress as far down the tournament trail as the BHS teams of 1949-50, 1953-54 and '54-55, this year's Belmond Broncos wound up their basketball season with a number of records — collective and individual — that will give future Belmond cagers something to shoot at.

Topping the lot are the Broncos' offensive average of 63 4 points per game and longest string of consecutive wins. From the time of their defeat at Garner on Dec. 8 until they lost in the sectional finals to Rockwell-Swaledale, Coach Jack Steinberg's crew posted 16 victories in a row. This was one more than the best previous win string, achieved by the North Iowa champions of 1953-54.

Lynn Jenison established a new, career scoring record by picking up 391 points this season for a three-year total of 773 points. This far surpassed the best previous mark set by Keith Madsen, who in three seasons racked up 602.

Also a new record was Lynn's per-game average of 17 7 points for the campaign just ended. The previous record was held by Ron Hansen, who in 1954-55 averaged 17.0 on 409 points in 24 games Jenison got his 391 in 22 games.

Another mark established by Jenison was his career total of 425 rebounds Statistics on rebounds have been kept only for the past four years; but with the greater amount of shooting that's been done in recent seasons, Lynn's total could very well be an all-time high. Gaylon Lathrop held the record previously with a total of 328.

Dean Pals and Roger Ginapp also had high rebound totals, the former having cleared the boards 351 times during his career and the latter 320 times. In the Garner game here, Jenison set a single-game record by hauling in 24 rebounds against the Cards.

Insofar as available statistics show, Lynn also heads all Broncos — past and present — in the matter of accuracy on field goal attempts. This past season he made good on 148 out of 332 tries for 45 per cent This was just one percentage point better than his career mark of 44 per cent on 300 baskets out of 678 attempts.

Information on individual scoring performances for a single season that is at present on file in the BHS athletic department gives Jenison both the second and sixth positions in the matter of total points scored In the top ten, with number of games and average also shown, are

1. Ron Hansen 409 (24 games) 17 0; 2 Lynn Jenison 391 (22) 17.7; LeRoy Smith 347 (24) 14 5; Kenny Loats 309 (26) 11.9; Roger Ginapp 298 (22) 13 5; 6. Lynn Jenison 294 (21) 14 0; 7 Odean Severseike (22) 12 4. 8 Keith Madsen 259 (26) 10 8; 9 Don Hoppel 259 (26) 10.0; 10. Bill Kaufman 253 (17) 14.9.

Following Jenison's 773 points as a career total come the following: 2 Keith Madsen 602; 3. Dave Helland 601; 4 Ron Hansen 585; 5. Jerry Chandler 565; 6 LeRoy Smith 554; 7. Kenny Loats 494; 8. Larry Schimp 488; 9. Roger Ginapp 478; 10 Odean Severseike 433. Ranking 15th on the career list is Mike Long with 306 points and 19th is Dean Pals with 228.

• • • • • •

BHS INDIVIDUAL BASKETBALL STATISTICS FOR THE SEASON OF 1959-60

	Field Goals			Freethrows					Q't's	Tot.
	Att.	Md.	%	Att.	Md.	%	Fouls	Reb'ds	Pl'd	Pts
Jenison, Lynn	332	148	45	145	95	66	55	209	88	391
Ginapp, Roger	300	119	40	102	60	59	70	202	87	298
Jenison, Jerry	218	70	32	65	39	60	36	45	76	179
Long, Mike	138	43	31	65	34	52	51	75	64	120
Pastour, Dennis	137	49	36	37	21	57	57	110	70	119
Mason, Mark	104	45	43	27	17	63	27	80	39	107
Pals, Dean	65	24	37	41	27	66	26	141	57	75
Thompson, Ron	69	25	36	32	14	44	38	181	60	64
Courson, Robbie	29	9	31	19	9	47	5	17	20	27
Suntken, Dave	10	2	20	3	2	67	0	12	12	6
Anderson, Dennis	7	2	29	3	2	67	2	4	7	6
Finn, Bob	2	1	50	0	0	—	3	0	4	2
O'Connor, Bob	2	0	—	4	1	25	1	2	3	1

Belmond: field goals — att. 1,416, made 536, per cent 38.
Opponents: field goals — att. 1,351, made 424, per cent 31.
Belmond freethrows — att. 547, made 323, per cent 59.
Opponents: freethrows — att. 527, made 311, per cent 59.
Belmond: fouls, 369; opponents: fouls, 384.

BRONCO BASKETEERS SAY 'THANKS'

From Co-Captains Lynn Jenison and Roger Ginapp in behalf of the Belmond High school basketball team the following expression of thanks came to The Independent:

"To the following —

"The basketball squad of 1959-60 wishes to extend their deepest 'thanks' to the following persons:

"The coaches, for all the work they put in to make us the team we were.

"The cheerleaders, for the job they did in producing and maintaining school spirit.

"The student body, for their loyal support throughout the season.

"The townspeople, for the support they gave us, especially during the tournament.

"The school administrators, for providing us with the necessities which made us a GOOD team.

"Pat Gallagher, for all the publicity he gave us as a team and as individuals, and for the work he did in getting us to be a 'ranked' ball club."

Signed, The 1959-60 BHS Basketball Team.

6 Broncos Going To Indoor Meet

Belmond High's track season will open this Saturday — the earliest that a Bronco thinclad team has ever launched its campaign — when Coach Rich Koolbeck takes a squad of six to the state AAU junior division indoor meet at Des Moines. They will compete in possibly eight different events at the Drake fieldhouse.

Larry Kramer, state Class A mile champion, will run in that event and in the 880, also, if he is not too tired after the mile effort. He will be competing with runners from all high school classifications, with his arch rival John Raveling of Saydel likely his toughest adversary

Dave Suntken, who tied for second in the Class A outdoor high jump last spring, will be entered in that event and also will run in the 50-yard dash Bob Whipple will compete in the shot put

Lynn Jenison, Mike Long and Bob O'Connor will complete the squad. From among them, Coach Koolbeck plans to have entries in the 440 and 880 A foursome will also be entered in the mile relay.

The Broncos will be seriously handicapped by the fact that they have had no opportunity to date to work out on a track, but Coach Koolbeck hopes that their opportunity to compete at Drake will enable them to make a better showing in the state Class A indoor meet at Iowa City later in the month.

READ THE CLASSIFIEDS

BELMOND INDEPENDENT
BELMOND PUBLISHING COMPANY

PUBLISHERS: R. H. Gowdy, business-advertising manager; J. R. Gallagher, editor; Duane Anderson, shop superintendent.

Published each Thursday at 215 E. Main st., Belmond, Ia. Entered as second-class matter Nov. 1, 1919, at Belmond, Ia., post office under the Act of March 3, 1879.

Subscription Terms: One year in Wright and adjoining counties, $3.75; elsewhere, $4.25. Cash in advance; paper stops at expiration date shown on address label.

—MEMBER—
IOWA PRESS ASSOCIATION
NATIONAL EDITORIAL ASSN.

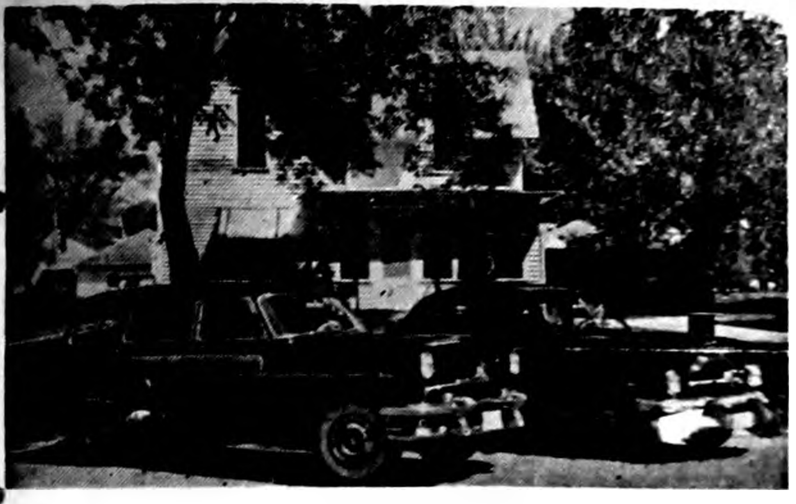

OUR COUNSEL AS FREELY AS YOU ARE INVITED TO SEEK IT IS OFFERED.

Fulton Funeral Home
AMBULANCE SERVICE
BELMOND PHONE 243

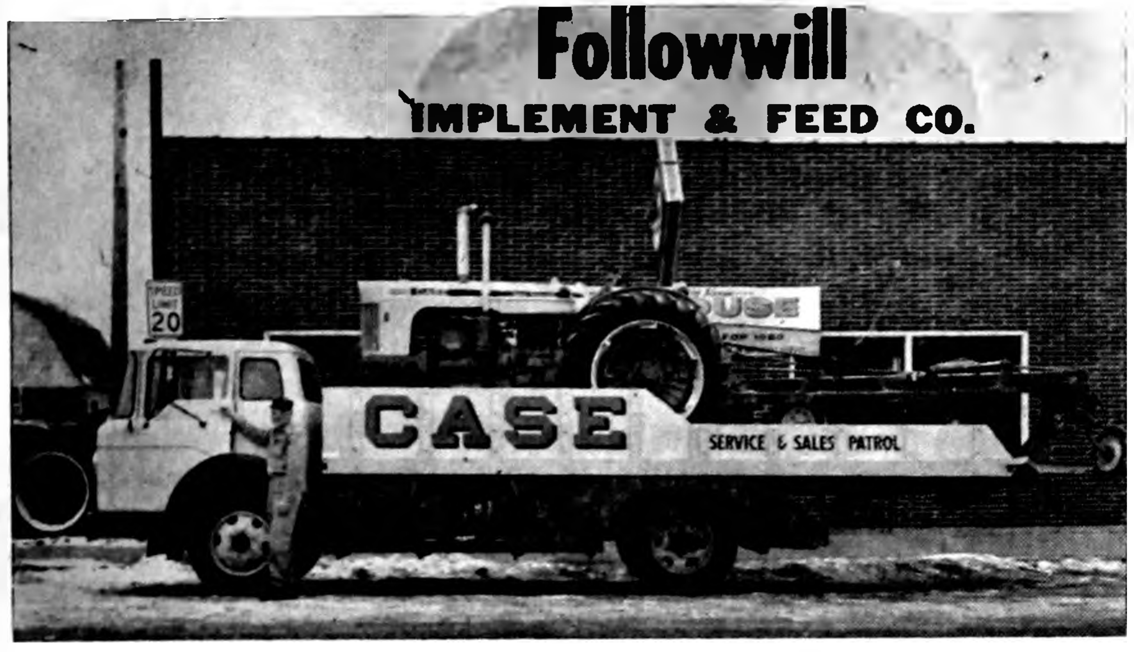

Our New Case Service & Sales Patrol
With Roger Toft at the Wheel
Now Calling On Our Farm Friends
If You Need It Before It Gets Your Way
PHONE 344

See The Dinah Shore Chevy Show in color Sundays, NBC-TV—The Pat Boone Chevy Showroom weekly, ABC-TV.

HOW MUCH
IS A 10-YEAR EDGE
IN A
COMPACT CAR DESIGN
WORTH?

YOU DECIDE HOW MUCH MORE CORVAIR GIVES YOU IN COMFORT, CONVENIENCE AND CONTROLLABILITY . . . WITH THESE EXCLUSIVE FEATURES. THEY DON'T COST ONE PENNY EXTRA!

REAR ENGINE TRACTION—You climb right out of snow, sand and mud where other compact cars bog down.

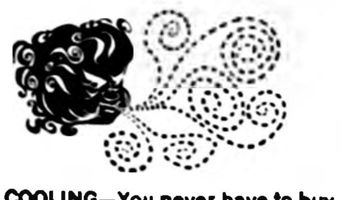

AIR COOLING—You never have to buy antifreeze—or repair a radiator. And air can't boil over, ever.

PRACTICALLY FLAT FLOOR—Here's a bonus in extra foot room—more than you'll find in many big cars.

FOLD-DOWN REAR SEAT—One quick flip and you increase cargo space to 28.9 cubic feet. And it's standard equipment!

BALANCED BRAKING—The quicker the stop, the more equal is the weight distribution on each wheel. Another great advantage of rear-engine design.

FOUR-WHEEL INDEPENDENT SUSPENSION—Each wheel "walks" independently over bumps . . . and how that smooths the ride!

corvair BY CHEVROLET

Corvair 700 4-Door Sedan

Drive it—it's fun-tastic! See your local authorized Chevrolet dealer for fast delivery, favorable deals.

LEN SHELDON CHEVROLET CO.
216 RIVER AVE. BELMOND PHONE 328

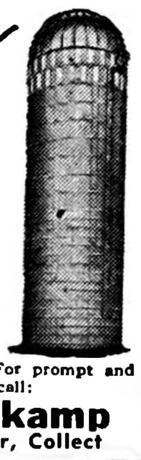

Better Buy
MADISON SILO

Madison Silos will store safely and, economically! 45 years have seen over 40,000 Madison Silos built throughout the Midwest. Madison Silo materials and construction are designed to do the job—whether it is for silage of all kinds, grain or vital raw material for industrial use. There is good reason why Madison has led the field in silo building!

Buy with Confidence. For prompt and courteous attention write or call:

Ray Haberkamp
Phone 459W Garner, Collect

MADISON SILOS

"SERVICE SMILES" by Bern's CONOCO

HAIR CUT, PLEASE.
YOUR HAT, SIR- YOU HAVEN'T REMOVED YOUR HAT.
OH, PARDON ME. I DIDN'T KNOW THERE WERE LADIES PRESENT.
YOU'LL TAKE OFF YOUR HAT TO
BERN'S CONOCO SERVICE
FOR SERVICE AND VALUES THAT ARE TOPS.

SAVE NOW
Firestone
NYLON TIRES
$13.95
SIZE 6:70x15
TUBE TYPE CHAMPION
PLUS TAX
AND RECAPPABLE TIRE
FOR A GOOD TRADE TRY

Bern's "YOURS for SERVICE"
CONOCO SERVICE
TUNE UPS • Minor REPAIRS
WHEEL BALANCING
CONOCO Firestone Tel 260 • Belmond

NEW BELMOND THEATRE
CINEMASCOPE

THURS., FRI., SAT.,
MARCH 10-11-12
"The Beat Generation"
Steve Cochran-Mamie Van Doren
Ray Danton
A dramatic, powerful, punch-packed story dealing with certain phases of our present generation — the so-called "Beatniks" — it's crazy.
Matinee Sat. at 1:30 p. m.

SUN., MON., TUES., WED.
MARCH 13-14-15-16
"It Happened To Jane"
Doris Day-Jack Lemon
Ernie Kovaks
It's a warm, wonderful movie that's stacked with joy for the whole family. Down to earth entertainment IN COLOR.
Matinee Sunday at 2:30 p. m.

MARCH SPECIAL
GLAZED POTTERY
COFFEE CUPS

Beautiful Pastel Colors
■ Banana Cream
■ Pottery Blue
■ Cinnamon Brown
Handsome, colorful and lightweight
Regularly 35¢ each Now only
3 for 53¢
Offer good while supply lasts

"The Do-it Yourself Store"
ELLIOTT HDWE. & APPLIANCES
"THE PLACE TO GO FOR THE NAMES YOU KNOW"
☎ 309 BELMOND, IOWA
OUR OWN HARDWARE

Hotpoint
55TH ANNIVERSARY SALE
OLD-TIME VALUES ON MODERN 1960 APPLIANCES

new Hotpoint
PUSHBUTTON
AUTOMATIC DRYER

Model LB030

Pushbuttons give you the proper temperature for the fabrics you want to dry!

You get the proper drying temperature for everything in your wash at the touch of a button! No more fumbling around with complex dials and knobs with the new Hotpoint pushbutton automatic dryer. Special FLUFF CYCLE "dusts" draperies, curtains – fluffs stored items.

AS LOW AS
$139.95
Model LB030 Shown $159.95

TOE-TOUCH DOOR OPENER LEAVES HANDS FREE FOR LOADING!
Dryer door opens at a touch of your toe—hands are free to handle wash. Instructions printed on inside of door.

- Sealed Calrod® heating units
- Porcelain top, drum, interior
- Giant-size screen traps unsightly lint
- Glass fiber insulation keeps heat in dryer
- Big capacity — holds 20 lbs. damp-dry
- Precision electric timer

KINSETH
PLUMBING AND HEATING
PHONE 7421

NEW ½ BUSHEL
WINDOW HOPPER

New . . . Plant at 6½ mph with

WORLD'S FASTEST PRECISION PLANTER

New McCormick' 4-Row

CORN PLANTERS

- Big-capacity fertilizer hoppers
- Independent, knee-action row units
- 28 to 42-inch row spacings
- Independent transport wheels

Plant with precision at 6½ mph! Get perfect hills! See how amazing high-speed valves give you speed with accuracy. See how 12 check planting rates let you plant stands that match the fertility of your soil exactly.

HELLAND & LONG
BELMOND — PHONE 311

"On the House!"

During March

EXTRA SAVINGS at FULLERTON'S

Applies to these 4 standard building products from our regular stock

- 1/2" GYPSUM WALLBOARD
- 1/2" OR 25/32" BUFFALO BRAND INSULATION BOARD ASPHALT IMPREGNATED
- 1/4" HARDBOARD UNDERLAYMENT—STANDARD
- 1/4" AD PLYWOOD

FREE! every tenth sheet you buy is "ON THE HOUSE"

Take your choice from the products listed above. When you buy at one time nine 4 x 8-foot* sheets at our regular price, the tenth sheet is *free*. Purchase of less than nine sheets does not qualify for credit toward free sheet. Offer expires March 31, 1960

*4 x 4-ft. sheets of hardboard underlayment.

Money-saving values every day at Fullerton's

OVERHEAD GARAGE DOORS
4-section; 9 x 7-foot **$63.95**
Easy opening — excellent quality.
Complete with sturdy hardware and lock.
Comparable to other doors selling for $75.
Other sizes at similar values.
Replace old, balky garage doors NOW!
We arrange installation if you wish.

ALUMINUM COMBINATION
SCREEN and STORM DOORS
Fine quality **$29.95**
Heavy-gauge aluminum. Full one-inch thick.
Fiberglas screen panel. Self-adjusting frame. Closer, all hardware incl.

You save without sacrificing quality at

FULLERTON LUMBER COMPANY
a name you know . . . a name you trust
PHONE 469 BELMOND

SPORTS

Colt 8th-Graders Whip Britt 43-24

Belmond's junior high cagers wound up their season Wednesday evening of last week by splitting a double-header here with Britt. Coach Paul Hickman's 8th-grade Colts racked up their fifth win in eight starts by swamping the Eaglets 43 to 24.

Following his usual practice, Coach Jerry Torgerson platooned by quarters, using four full teams as his 7th-graders dropped their game 22 to 21. Bob Misner was high scorer for the losers with nine points.

In the 8th-grade victory, Neal Waddington and Larry Ackerman led in scoring with 15 and 10 points, respectively. Douglas Pals turned in an outstanding defensive game for the Colts.

Belmond jumped into a 12-4 quarter lead and held a 26-8 advantage at halftime as the Colts won without trouble. Every member of the 8th-grade squad got to play.

BOWLING

MAIN STREET LEAGUE

	W	L
Kinseth's Hot-Pointers	72	32
Hattel's Super Valu	61½	42½
Thompsen-Keleher	51½	52½
Tomahawk Corn	45	59
Swede's Tap	43	61
Independent	40	64

Kinseth's 3, Hattel's 1
Thompsen-Keleher 3, Independent 1
Tomahawk 3, Swede's 1

High individual game and series: Ed Albers 245 and 610.

High team game and series: Kinseth's 953-105—1,058 and 2,738-315—3,035.

BOARDSPLITTERS LEAGUE

	W	L
Mello Maid	65	39
Sheldon Chevrolet	64½	39½
City of Belmond	59	45
Farmers Grain	54	46
First State Bank	35	69
Belmond Hardware	30½	69½

Mello Maid 3, Sheldon's 1
City 3, Farmers Grain 1
Belmond Hardware 3, 1st State Bank 1

High individual game and series: Larry Kinseth 255 and 607.

High team game: Mello Maid 930-142—1,072; series: City 2,625-381—3,006.

PINBUSTERS LEAGUE

	W	L
Nelson Gravel	63	45
Bowl-Mor	58½	49½
Belmond Motors	56½	51½
Fullerton Lumber	50	58
Downs Texaco	48	60
Ris-Van	48	60

Ris-Van 4, Bowl-Mor 0
Nelson's 3, Texaco 1
Belmond Motors 3, Fullerton's 1

High individual game: Ralph Turner 218; series: Duan Thompson 568.

High team game and series: Nelson's 849-182—1,031 and 2,504-546—3,050.

QUINT-CITY LEAGUE

	W	L
Alexander "66"	88½	19½
Staley Feeds	61	47
Budweisers	60½	47½
Jim's Paint	44	64
Goodell Boosters	43	65
Schulte Pioneers	30	78

Alex "66" 4, Schulte's 0
Budweisers 4, Goodell 0
Jim's Paint 2, Staley's 2

High individual game and series: J. Stoffer 203 and 541.

High team game and series: Alex "66" 857-207—1,064 and 2,382-621—3,003.

WOMEN'S HAPPY SIX

	W	L
Johnston Furniture	60	48
Style Shop	59	49
Bowl-Mor	53	55
George's Auto Electric	52	56
Greenhouse	52	56
Courson Agency	47	61

Johnston's 4, Courson's 0
Greenhouse 4, George's 0
Style Shop 3, Bowl-Mor 1

High individual game: Mary Gordon 178; series: Edna Eccles 480.

High team game: Style Shop 701-87—788; series: Greenhouse 2,056-264—2,320.

WOMEN'S LUCKY SIX

	W	L
Thompson Hybrid	65½	42½
Howell's Music	61	47
P&G	59	49
Chapman's	47½	60½
Jim's Paint	47	61
Joe's Skelly	44	64

Howell's 4, Jim's Paint 0
Chapman's 4, Joe's Skelly 0
P&G 3, Thompson's 1

High individual game and series: Alberta Middleton 205 and 516.

High team game and series: Alberta Middleton 205 and 516.

High team game: P&G 707-101—808; series: Howell's 2,164-168—2,332.

KANAWHA LEAGUE

	W	L
Independents	68½	39½
Woodbutchers	68	40
Farmers Co-op	57½	50½
DeKalb	57	51
Nelson's IHC	47½	61½
Goodnature's Store	25½	82½

Independents 4, Nelson's 0
Woodbutchers 3, Co-op 1
DeKalb 2, Goodnature 2

High individual game and series: "Doc" Muhm 246 and 605.

High team game: DeKalb 931-134—1,065; series: Independents 2,394-666—3,060.

GENERAL MILLS LEAGUE

	W	L
Maintenance	60	48
Larro	59	49
Laboratory	58	50
Safety & Housekeeping	54	50
Warehouse	49½	58½
Office	39½	64½

Laboratory 4, Office 0
Maintenance 3, Warehouse 1
Larro 2, S&H 2

High individual game and series: Ed Albers 236 and 559.

High team game: Larro 758-152—910; series: Maintenance 1,991-381—2,372.

MIXED LEAGUE

	W	L
MSC's	54½	29½
Tombos	45	39
L&Z's	41½	42½
Busy Farmers	38	46
BK's	38	46
Kanawha Indies	35	49

BK's 4, L&Z's 0
Kanawha Indies 4, Busy Farmers 0
MSC's 3, Tombos 1

High individual game: Nadine Smith 210; series: Eldon Boyd 545.

High team game and series: Kanawha Indies 665-105—770 and 1,911-315—2,226.

READ THE CLASSIFIEDS

Tomco's Top Tens

In Belmond

Bowling

Week of Feb. 29

MEN'S LEAGUES

SINGLE GAME

Larry Kinseth	255
Ed Albers	245
"Doc" Muhm	245
Jack Lobdell	238
Arlo Stoltenberg	227
Cecil Winbigler	225
Gene Pearson	224
Duan Thompson	224
Clarence Johnson	220
Vern Dippel	219

SERIES

Ed Albers	610
Larry Kinseth	607
"Doc" Muhm	605
Vern Dippel	596
Gene Pearson	573
Jack Lobdell	571
Duan Thompson	564
Bill Dieger	558
Rex Fetrow	557
Fred Gordon	552

WOMEN'S LEAGUES

SINGLE GAME

Nadine Smith	210
Olga Rogalla	205
Darlene Busick	180
Mary Gordon	180
Alberta Middleton	179
Lucille Boelman	176
Kay Muhm	175
Lil Campbell	173
Gert Hartwig	171
A. Busick, G. Turner	170

SERIES

Alberta Middleton	516
Nadine Smith	494
Olga Rogalla	491
Mary Gordon	484
Edna Eccles	480
Kay Muhm	477
Darlene Busick	474
Alice Busick	474
Lucille Boelman	462
Lil Campbell	453

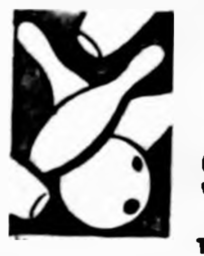

Score A Strike EVERY TIME WITH
Tomco Bred Corn
THIS COLUMN COURTESY OF
TOMAHAWK CORN Co.

Rexall
'THANK YOU' SALE
in appreciation of your patronage
STARTS MONDAY, MARCH 14

Free! BALL POINT PEN
When you buy any medicine or toiletry item in our 'Thank You' Sale.
Supply limited

GOLDFISH SPECIAL
Two goldfish in glass aquarium with foliage and rock coral **39c**
when you buy $1.00 or more of 'Thank You' Sale items
FISH FOOD 10c

CARA NOME **HAND CREAM**
Leaves hands satin-smooth 7½ oz
Reg. $1.75 **98c**

Rexall 5-Grain **ASPIRIN**
No finer or faster-acting at any price
200's 95c value **73c**

CARA NOME **COLOR SHAMPOO**
Choice of 15 shades
Reg. $1.25 **62c**

ASSORTED **CELLO-PACKS**
Paper with envelopes. Choice of styles.
Reg. 39c **33c**

REXALL **THERAMINS**
Therapeutic multi-vitamins with high potencies. 100's
Reg. $8.95 **6.95**

GIANT 3-FOOT **PERCALE BUNNY**
With felt chest and trim
1.99

FREE! Large Rexall TOOTH PASTE with GIANT SIZE
69c Rexall DELUXE TOOTH BRUSHES ... 2 for .83
45c Rexall RUBBING ALCOHOL ... 8 oz. .98
54c Rexall MI-31 ANTISEPTIC ... 8 oz. .33
95c Rexall COD LIVER OIL ... 8 oz. .45
90c DELUXE RUBBER GLOVES ... .85
$1.39 Brite Set HAIR SPRAY ... 11 oz. .84
$2.29 Rexbury HOT WATER BOTTLE ... .98
$7.95 Electrex HEAT PAD ... 1.89
5.95

VITAMIN C 100 mg. 100's 79c value .49
VITAMIN B₁ 50 mg. 100's $1.19 value .79
STATIONERY Boxed ... $1.00 values .39
BATH SPRAY Shampoo, shower ... 85c value .49
PEROXIDE For hair use ... Reg. 25c .09

FREE TIMER with THERMOMETER
When you buy Clifton oral or rectal type.
1.69

MANY MORE VALUES • Be Sure to Visit our Rexall Store

Nolan Rexall Drug
PHONE 436

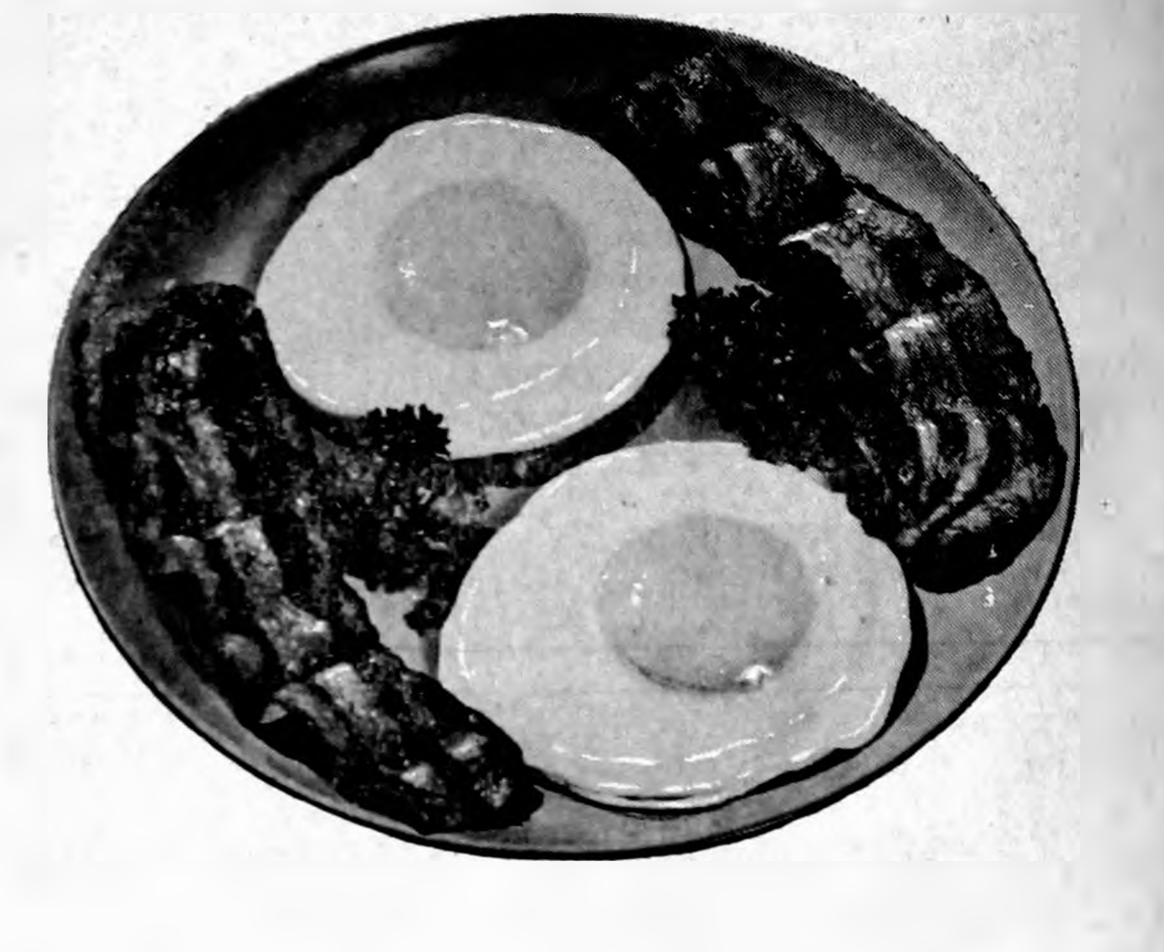

March Is National Egg Month

Eat Fresh Iowa Eggs Every Day

However you like them, fresh Iowa eggs are a delicious and nutritious treat any time. The protein in eggs is complete! Eggs contain vitamin A, all the B vitamins, plus vitamin D — all so necessary for growth and health.

Eggs are an important source of iron, phosphorous and calcium, too. And they're so low in calories! Make easy to digest, fresh Iowa eggs a part of your every day meal planning.

THERE'S NOTHING LIKE FRESH IOWA EGGS!

FROM

HENSEL BROS. PRODUCE
Belmond Alexander

MR. FARMER . . .

An Omen For The Future?

There is no question but what egg prices for the past 9 months or so have been anything but profitable. However, the very fact that prices have been and are now down, should be the best reason you have for making plans to place as many chicks in 1960 as you have been placing in recent years!

Don't Forget These Points-Please

YOU, Mr. Farmer, are **THE** one person who can produce quality eggs as economically as anyone in the business today. **YOU** are the one who can roll with the punches of low prices the easiest. Your farming operation is diversified and with that diversification, you do have strength.

The **BIG FEED COMPANIES** would like very much to scare you out of the egg production business with their aim to finance the 10,000 and more size type operations. They're trying to push you around . . . and clear out of the egg production business. But they **CANNOT** and **WILL NOT** get the job done if you make up your mind to ride this present price situation out! They will find it difficult if not **IMPOSSIBLE** to compete with you if you make up your mind to stay in the egg business. Their cost of production is little or none less than the **independent** farmer with a flock of 600-800 to 1000 or more birds. In many instances, these large operations are an "only source of income" operation. With your operation, it is one of two, three or even four sources of income for a year's time.

The **BIG FEED COMPANIES** are gambling . . . **GAMBLING** that you will not stay in the egg production business! If they can sell you on that . . . their battle is won! If you check the facts . . . think it thru clearly in your own mind. If you actually weigh all the angles we believe you will agree that **YOU SHOULD STAY IN THE CHICKEN BUSINESS**.

A good sized laying flock aids your diversification. It will provide you with a year around source of income. A flock of 500 or more layers of well bred egg production stock will more than keep you in groceries the year-round.

The future of the WORLD'S EGG BASKET depends on you! The Midwest farmer will not give up his egg production potential. He will fight to maintain it. And if he "fights" with any zeal at all he will win. It may take 2 or 3 years but he will win! Be sure you are a part of the winning team . . . be sure you raise as many chicks in 1960 as you have raised in recent years.

Welp's Chicks **MEINTS PRODUCE** Welp's Feeds

Special Speakers Slated to Appear At Baptist Church

Belmond's Fundamental Baptist church will be participating in a round-robin world-wide missionary conference with six other Baptist churches of this area. It will start this Sunday and extend through the following Sunday, with no meeting on Saturday, March 19. There will be meetings every evening and special speakers on the two Sunday mornings, also.

Cooperating with the Belmond church in bringing the guest speakers on mission work will be churches at Fort Dodge, Pocahontas, Rolfe, Algona, Corwith and Webster City.

Will Show Pictures

Rev. H. A. McKinney of the local church says the speakers will illustrate their messages with pictures in color and with displays of curios from the lands in which they have been doing mission work. The public is cordially invited to attend the meetings.

Schedule of speakers for their appearances at the Fundamental Baptist church is as follows:

Sunday (morning and evening) — Earl J. Dannenberg and wife Shirley of Holland, Mich., who have been serving as missionaries in French Equatorial Africa.

Missionaries to Japan

Monday — Paul Shook, Jr., and wife Vada. missionaries to the island of Kyushu in southern Japan.

Tuesday — Rev. Donald Brong of Monroe, member of the board of the Iowa Council of Evangelical Baptist Missions.

Wednesday — Rev. John L. Patten, president of the Omaha Baptist Bible Institute.

Serving in Dominica

Thursday — Robert E. Meyer and wife Lena of Omaha, Neb., missionaries to the Dominican Republic.

Friday — Rev. Robert L. Ryerse of Cleveland, O., vice president in charge of Deputation North with Baptist Mid-Missions, who has traveled extensively to foreign missions.

Sunday, March 20 (morning and evening) — Harold R. Niemand and wife Ruth of Spooner, Wis., serving under Hiawatha Land Independent Baptist Missions.

The FINEST in Wedding Photos
MUELLER STUDIO
PHONE 94 CLARION, IOWA

SINCE S&H GREEN STAMPS

Green Stamps help keep

IOWA

FRICES DOWN!

Like the ads of local merchants that you see in this newspaper, S&H Green Stamps boost business. At the same time they help keep prices down.

Here is why: When a store sells *more*, it can sell for *less*, since bigger volume brings *lower* costs.

Stores that use S&H Green Stamps must sell competitively. Iowa housewives are expert shoppers. They read the ads. They check and compare prices. And they can't be fooled!

Trading stamps are being saved today by two out of three American families—about 35 million in all. And their use is still growing in this and other States.

For the best values, shop at the stores in *your* community that give S&H Green Stamps.

Since 1896 . . .
America's Only Nationwide Stamp Plan

IOWA DIVISION
The SPERRY and HUTCHINSON COMPANY
[illegible] • Des Moines, Iowa

CLEAR LAKE AUCTION CO.
Livestock Auction Every Friday
12:00 P. M.

This Friday there will be a very large run of stocker and feeder cattle and calves of all classes. If you need replacement cattle be with us this Friday.

SPECIAL CONSIGNMENTS:
250 Str & hfr calves from one farm.
Consisting of 150 str calves weight 475 to 550, and 100 hfr. calves wgt 475 to 525. These are western aclimated calves and are strickly green. In the right flesh condition to make a big gain on grass.
38 choice Hereford yearling strs, wgt. 725, thin in flesh
20 choice Angus cows coming with their 2nd & 3rd clf.
35 Hereford cows coming with their 2nd & 3rd clf. — due to clf right away.
25 Hereford strs fleshy wgt. 900 lbs and many more
Also a good run of warmed up cattle and butcher cows
We appreciate your consignments.

HOGS
Feeding pigs are in good demand.

Fat Cattle Auction Every Monday
10:30 A. M.

Last Monday the market was strong and active on all classes. We have a very strong demand for choice grading cattle. Some of the consignors were:
Elmer Neuhring, Rockwell sold 20 strs with his top bringing $27.40
Cleo Gustefsen, Forest City sold 19 strs.
Henry Busse, Meservey 17 strs.
Orval Kluver, Crystal Lake, 19 hol. strs.
Wayne Taylor, Clear Lake, 36 wf hfrs.
H. L. Lindly, Osage, 44 wf hfrs.
Harold Carrison, Osage, 49 wf hfrs
OTHER SALES WERE:
The top load of Angus strs., 16 hd, wgt 1210 at $28.45
The top load of Shorthorn hfrs, 11 hd., 1005 at $27.40
26 Blk WF hfrs. wgt 978 at $26.20
24 Blk WF hfrs wgt 1030 at $26.30
21 Blk WF hfrs. wgt 994 at $25.50
76 WF strs from one farm wgt 1095
Consign your fat cattle and butcher cows to the Fat Cattle Auction. This Auction is proving very popular with the feeders in this area. The commission is 25c per hundred lbs.

FEBRUARY:

The interval between Christmas bills and income taxes; shortest month of the year. Spring is just around the corner, so this is a good time to make your assessment report.

F. ROSS HENRY
Wright County Assessor

● Belmond Locals

Mr. and Mrs. Ray Leebrick and Mrs. Mrs. Porter Faulhaber returned Wednesday night of last week from a trip of about two weeks to Phoenix, Ariz., and Albuquerque, N. M.

—SOCIETY—

COUNTY CONVENTION OF FEDERATED CLUBS MONDAY AT CLARION

Several Belmond women will appear on the program of the annual convention of the Wright County Federated clubs to be held next Monday at the Clarion Congregational church. Mrs. John Greenlander is current vice chairman of the county organization. Mrs. Bernard Collins of Clarion is the chairman.

Mrs. R. K. Bliss of the Progress club will give the response for guest clubs to the welcome expressed by Mrs. Bernard Case of Clarion at the start of the morning session.

"Consumer Education" is the county clubs' theme, and Mrs. Richard W. Smith will speak on the topic, "One Consumer Speaks Up." Mrs. Ray Licklider, 6th District director for the Iowa Federation, will give an address on "Federation Highlights."

Theme of the afternoon session, following lunch at the Methodist church, is to be "Faith, Fun and Fulfillment through the Fine Arts."

Mrs. Hale Mason of the Belmond Women's club will present several capsule book reviews. Mrs. Ernest Doeringsfeld, president of Progress club, will offer two vocal selections from "Music Man," "Till There Was You" and "Goodnight My Someone."

Lindsey Morris Celebrated 8th Birthday At Party Monday

Lindsey Morris, son of Mr. and Mrs. Derl Morris, celebrated his 8th birthday anniversary Monday afternoon with ten of his friends in the Morris home.

After playing games and opening gifts lunch was served by his mother and grandmother, Mrs. Glenn Morris.

Those who came in the evening to wish Lindsey a happy birthday were his grandparents, Mr. and Mrs. Henry Pals of Sheffield and Mr. and Mrs. Glenn Morris, and the Bob Foss family.

Honor Mrs. Florence Sturgeon On 75th Birthday Anniversary

A pot luck family dinner was held Sunday in observance of the 75th birthday of Mrs. Florence Sturgeon at her home.

Present were Mr. and Mrs. Roscoe White and family, Mr. and Mrs. Gordon White and family, Mr. and Mrs. Dave Perkins and Kathy of Austin, Minn., Mr. and Mrs. George Dieser and Linda of Medford, Minn., Mr. and Mrs. Gene Sturgeon and family of Dows, Mr. and Mrs. Gaylen Johnson and family of Kanawha, Mr. and Mrs. Duane Jenison and family and Phylis Soma.

Humorous Style Revue Held At Home Study Club Meeting

Home Study club met last Wednesday afternoon at the home of Mrs. Donald Baker at Kanawha with Mrs. Chester Hill as co-hostess.

Mrs. Bob Foss and Mrs. Ernest Johnson were in charge of a humorous style revue and Mrs. Duane Anderson, a guest, helped model.

Members answered roll call by displaying an individual Easter hat creation.

Three Youngsters Honored On 3rd Birthday Anniversary

The third birthdays of three little girls were honored Thursday of last week at the James Peterson home.

Present for the occasion were Mr. and Mrs. Arlon Lein and children of Garner and Mr. and Mrs. Robert Hein and children.

The birthdays celebrated were those of Susan Lein, Robert Hein and Theresa Peterson.

F. B. Membership Clean-up Planned

The Wright County Farm Bureau membership committee, with the help of the executive committee, has made detailed plans for a countywide membership clean up drive to be held next Monday and Tuesday.

The drive, to last two days, will begin with a kickoff meeting held at Gannon's cafe in Clarion. The meeting will start with coffee and doughnuts at 8:30 a. m. and at 9:00 sharp a half-hour meeting will be held.

Workers are scheduled to be on the road at 9:30 o'clock. All those who work, and report back in between 3:30 and 5:00 of either, or both, days of the two-day drive will have their car gas tank filled full. Top signer each day will earn a case of oil.

Membership in the county stands at 751 paid or 79 per cent of the goal.

Lincoln and Boone townships are closest to their goals, each township needing only three to meet its quota.

Maurice Birdsall Dies at 79 Years

Funeral services were held Monday of last week at Eyler Funeral Home, Clarion, for Maurice F. Birdsall, 79, prominent county seat attorney. He had succumbed to a heart attack the preceding Friday, which proved fatal only a few minutes after he was stricken at his home.

Mr. Birdsall was born at Alden on July 10, 1880, to Mr. and Mrs. Benjamin Birdsall. He made his home in Clarion from the age of eight until his death. He received his law degree from the University of Iowa when he was only 18 and studied law in the office of his father until he was old enough for admittance to the bar in 1901.

He was married on Oct. 31, 1905 to Fernelle Mickelson. They have one son, Maurice, Jr., who is on the faculty of Central college, Pella.

Mr. Birdsall was active in civic affairs and a loyal member of the Republican party, in whose activities he participated over a long span of years.

● Belmond Locals

Dr. and Mrs. W. W. Weisbrod spent the weekend in the parental Kenneth Kas home at Sioux Rapids. While there they celebrated Mrs. Weisbrod's birthday.

R. C. Kennedy attended the sale at Eagle Grove last Tuesday and bought a registered boar.

- CHURCHES -

ST. JOHN LUTHERAN CHURCH

William Heinzig, Pastor
Robert Hein, S. S. Supt.

9:30 a. m. Sunday school and Bible classes.

10:30 a. m. Divine worship. Sermon theme, "A Faith That Overcomes Obstacles," based on Matthew 15:21-28.

7:30 p. m. on Thursday Lenten service.

9:00-11:30 a. m. Saturday — confirmation instruction.

IMMANUEL REFORMED CHURCH

Rev. Julius Brandt, Pastor
Benjamin Suntken, S. S. Supt.

9:30 a. m. — Worship service. Sermon title: "The Satanic "ifs" of Life." Scripture text: Luke 4:1-13.

Sunday school following morning service

7:30 p. m. — Worship service. Guest Lenten speaker: Rev. Charles Johnson of Meservey.

Friday, March 11, 2:00 p. m. — Fellowship of Prayer meeting for all women of the community.

Monday, March 14, 7:00 p. m. — Catechism.

Thursday, March 17, 7:30-9:00 p. m. — Choirs and Youth Fellowship.

ST. OLAF AND TRINITY LUTHERAN CHURCHES

Rev. O Laaveg, Pastor

ST. OLAF

Thursday — 1:45 p. m. W. M. F. Hostesses Mrs. Otto Tegland, Mrs. Nickolai Nelson, Mrs. John Rokke and Mrs. Herman Heginger. 7:30 p. m. Lenten service. 8:30 p. m. Choir practice.

Sunday, 9:30 a. m. Worship service. 10:45 a. m. Sunday school. 2:00 p. m. Reception for new pastor.

Monday, 7:30 p. m. L. D. R. at Trinity. Hostesses — Janice and Joan Ubben.

TRINITY

Thursday, 7:15 p. m. Junior choir. 8:00 p. m. Senior choir.

Saturday, 10:30 a. m. Junior confirmands. 1:30 p. m. Senior confirmands.

Sunday, 9:45 a. m. Sunday school. 11:00 a. m. Worship service.

Monday, 7:30 p. m. L. D. R. at Trinity. Hostesses — Janice and Joan Ubben.

Wednesday, 8:00 p. m. Lenten service.

BETHANY REFORMED CHURCH

Rev. Elmer Vander Ploeg, Pastor
John Davids, S. S. Supt.

Sunday school at 9:30.

Morning worship at 10:45. Sermon: "The Cross In The Law Of God." Text: Hebrews 9:22.

Evening worship at 7:30. Sermon: The Rev. J. Brandt, "What Is Your Answer." Text: Luke 9:18-25

Monday (March 14) Men's Brotherhood at 7:30. Bible study, Genesis 18, 21, 22.

Tuesday: Classis meet at Aplington

Thursday evening at 7:30 — Highschool catechism. Choir practice at 8:15.

Saturday — Catechism at 1:30, 2:15 and 3:00.

CONGREGATIONAL CHURCH

Rev. William Hill, Pastor
Stephen Hinman, S. S. Supt.
10:00 a. m. — Sunday school
11:00 a. m. — Worship service.

Sermon II in the series on "The Great I Am's of Jesus" — entitled "I Am The Door."

8:00 p. m. — Lenten service. Sermon II on "The Problems of Life" entitled "What Can I Do When Trouble Comes?"

Thursday — 7:30 p. m., Pilgrim Fellowship. 8:00 p. m., Choir rehearsal for Easter music.

Saturday, 9:30 a. m. — Confirmation class.

FUNDAMENTAL BAPTIST CHURCH

Harry A. McKinney, Pastor
Paul Hickman, S. S. Supt.

Sunday Bible school at 9:30 a. m.

Morning worship services 10:30 a. m.

Baptist Youth Fellowship at 7:15 p. m.

Evening gospel hour at 8:00 p. m. Prayer meeting on Thursday

METHODIST CHURCH

Rev. M. L. Jones, Pastor

9:45 — Sunday school classes for all ages.

11:00— Morning worship We welcome all who have a desire to worship with us.

Thursday, 7:30 p. m. — Adult

ST. FRANCIS CHURCH

Rev. R. A. Ormsby, Pastor

Late Mass at 10:00 o'clock on the second and fourth Sundays of the month.

Early Mass at 8:00 o'clock on the first third and fifth Sundays of the month.

Confession Saturday and before early Mass on Sunday.

GET OUR
EGG PRICES
DAILY AT 12:55
EXCEPT SAT. & SUN. ON
KSMN—1010 ON YOUR DIAL
IT WILL PAY YOU TO LISTEN.
FOR QUALITY EGGS... DURING ANY SEASON
1. Gather Often
2. Keep in Cool and damp place
3. Feed Good Feed.
HENSEL BROS. PRODUCE
Alexander—Belmond
PHONE 7581

Dairy Herd Dispersal AUCTION

I have decided to go out of the Dairy business. I will offer my entire herd of Holstein cattle and dairy equipment at public auction at the farm located — From Kanawha: 2¼ miles east; From Clarion: 1 mile west, 13 north; From Goodell: 7 miles west, 1 north; From Britt: 11 miles south, 2¼ east.

FRIDAY, MARCH 11
STARTS AT 1:00 P. M. — LUNCH ON GROUNDS
29 Head Well Bred, High Producing HOLSTEIN CATTLE

The majority of these cattle are of artificial breeding. Have been vaccinated or tested for TB and Bang's and a health certificate will be furnished with each animal.

These cows are on D. H. I. A. test with 3.8 average. Individual records can be seen sale day.

Registered Holstein, 1st calf, fresh Jan. 20; Holstein 1st calf, freshened Feb. 11; Holstein 1st calf, freshened Jan. 22; Black Holstein 1st calf, freshened Feb. 3; Holstein 1st calf, freshened July 15; Holstein 1st calf, freshened Aug. 10; Holstein 2nd calf, freshened Jan. 23; Holstein 2nd calf, freshened Jan. 25; Holstein 2nd calf, freshened Nov. 25; Reg. Holstein 2nd calf freshened Sept. 8; Holstein 2nd calf, to freshen June; Holstein 3rd calf, to freshen Nov. 25.

Holstein 3rd calf, to freshen June 23; Holstein 3rd calf, to freshen April; Holstein 4th calf, fresh Feb. 24; Holstein Heifer 1st calf, to freshen May; Guernsey 3rd calf, to freshen March; Guernsey 4th calf, fresh in Sept.; 4 Yearling Holstein Heifers 600-700 lbs.; 5 Small Heifer Calves; Purebred Bull Calf, 6-mos., eligible to register; Purebred Herd Bull, "Hawkeye Mutual Proud Prince" sired by "Pabst Raven Dale" from Ronald Chapman herd, Ruthven, Iowa.

ALSO DAIRY EQUIPMENT

TERMS: CASH — No property to be removed until settled for. Not Responsible for accidents.

WALLACE KREITLOW, Owner
Cliff Howlett, Britt; Leonard Wieman, Meservey, Auctioneers
Farmers State Bank, Kanawha, Clerk

YOU AND YOU ALONE WILL KNOW YOU'RE WEARING

Outwear Reg. Nylons 14 to 1

ONLY 4.95 A PAIR

Supp-hose® by MOJUD®

the all nylon stockings that ease tired legs!

STYLE SHOP

1957 MERCURY
Montclair Hardtop Coupe. Automatic transmission, power steering, power brakes. All vinyl interior, real sharp.
$1795
BELMOND MOTORS, Inc.
FORD-MERCURY-FALCON SALES-SERVICE
PHONE 418

SAVE NOW on better USED CARS

1959 CHEVROLET
4-door, Nomad station wagon with lots of extras.
1955 MERCURY
4-door, radio, heater, and automatic.
1958 CHEVROLET
2-door Bel Air, Radio, Heater, Automatic
1954 CHEVROLET
4-door Radio, Heater, Completely Overhauled.
1954 CHEVROLET
4-door, Radio, Heater, Nice.
1953 CHEVROLET
4-door, Radio and Heater
1953 CHEVROLET
2-door, Heater, Automatic
1954 FORD
V-8 4-door, Radio and Heater, OD
1956 CHEVROLET
Bel Air, 2-door Hardtop, Radio, Heater, Automatic.

Len
Sheldon Chevrolet Co.
Phone 328

If you're going to buy a low price car...be sure you get the better one!

Many people figure that since the car they are considering has historically had a "low-price" name it must be, in fact, a low-price car.

This, at one time, was true. But today the names of cars, as you may know, have very little to do with their prices. Many cars with traditional low-price names cost more than Mercury—a name you have always associated with higher price cars. Our point is this:

A Mercury Monterey, with de luxe appointments, is now priced $31 to $66 less* than any of the best selling Fords, Chevrolets, and Plymouths (the V-8 powered Galaxies, Impalas, and Furys). Yet Mercury offers you far more of everything you want in a car.

Some new-car buyers are skeptical when we tell them this price story. Here are some of the questions they ask—and our answers:

Q. "Do you mean Mercury is now a low-price car? Did you reduce prices?"

A. "Yes. Monterey prices are now $174 lower, and include many extras that are now standard equipment."

Q. "But in your price comparison, aren't you talking about a 'stripped' Mercury—with rubber mats, plain interiors, no equipment, no glamour?"

A. "No, we're talking about a de luxe-appointed Monterey with beautiful nylon interior and deep, thick carpeting. The comparison is fair."

Q. "Do all Monterey models have as good a price story?"

A. "Yes, within a few dollars. It's the most amazing value story ever offered. Just read below."

*Based on comparison of manufacturers' suggested 1960 retail base prices for lowest priced V-8 powered models.

MERCURY ADDS UP TO A BETTER LOW-PRICE CAR—Mercury has a 7 to 8 inch longer wheelbase than Galaxie, Impala, and Fury + 289 to 494 pounds more weight + up to 23% more insulation + more spacious passenger compartment + self-adjusting brakes + up to 28% more visibility + more luxurious interior + finer quality (every Mercury is road-tested before it is shipped, not just spot-checked as *all* other low-price cars) = **Smoother ride, extra satisfaction.**

MERCURY-the better low price car

BELMOND MOTORS, Inc.
111 2nd Ave. SE

GOLD MEDAL	**FLOUR**	10 lbs.	89c
All Flavors	**JELL-O**	Pkg.	5c
	SUGAR	5 lbs.	47c
BUTT'R TOP ANGEL FOOD	**CAKE**	Each	29c
LAKES OR BRIARDALE	**Ice Cream**	½ Gal.	59c

BUY THE BEST FOOD

. . . . at the lowest price!

FOR DELICIOUS MEALS

QUALITY MEATS

BLADE CUT P&G SELECT	**Beef Roast**		49c lb
ELSHEIMER'S	**Bologna**	3 RINGS	89c lb
FRESH	**Pork Liver**		19c lb
BOILED	**HAM**		69c lb
P&G SELECT	**Club Steaks**		69c lb
LOIN END	**Pork Chops**		33c lb
GUS GLASER'S SMOKED SLICED	**Beef**	2 4-Oz. Pkg.	69c
FOR SANDWICHES	**Tuna Loaf**		79c lb
FRESH DRESSED	**Bullheads**		49c lb
LONGHORN	**CHEESE**		49c lb

Musselman's	**APPLESAUCE**	3 303 cans	49c
Franco-American	**SPAGHETTI**	8 15½ oz. cans	$1
Campbell's Vegetable	**SOUP**	8 Cans	$1
Kraft Complete	**DINNER**	2 PKGS	29c
Briardale Salad	**DRESSING**	qt. Jar	39c
Log Cabin	**SYRUP**	24-oz. glass	39c
Mrs. Tucker's	**SHORTENING**	3-lb. tin	59c
Morton's	**SALT**	tube	10c
Seedless	**RAISINS**	2 LBS	39c

CLIP THIS VALUABLE COUPON

VOID AFTER MARCH 16, 1960

Coupon No. 6

GOOD FOR

1 Libby's Monogrammed Tumbler

WITH $3.00 ORDER OR MORE

SIGNED ____________________

Coupon Good Thurs., March 10 Thru Wed., March 16, 1960

BE WISE! ECONOMIZE SHOP HERE

SHURFINE	**NOODLES**	12-oz. Pkgs. 2 PKGS	39c
LIBBY'S	**TOMATO JUICE**	5 Qt. cans	$1
GWC	**PEAS**	Early June 6 303 cans	$1
NESTLES	**CHOCOLATE CHIPS**	oz.	39c
GWC	**DILL PICKLES**	Qt. Jar	29c
ALL COLORS	**KLEENEX**	4 400 count	$1
FOLGER'S OR BUTTERNUT	**COFFEE**	2 lb. tin	$1.19
DEL MONTE	**CATSUP**	14-oz. bottles 6 For	$1
CAMAY	**SOAP**	Assorted Colors 5 Reg. Size Bars	39c

PRICES ADVERTISED ARE GOOD THRU WED., MARCH 16TH

GARDEN-FRESH PRODUCE

	Bananas	Firm Yellow	10c lb
NEW GREEN	**CABBAGE**		5c lb
	Cello Radishes or Green Onions	Bunch	5c
THRIFTY TEN	**RUSSETS**	10 lbs.	59c
GIANT STALK	**CELERY**		19c
SNOBOY	**ORANGES**	5 lbs.	79c

Frozen Foods

BIRDSEYE	**FISHSTICKS**	3 PKGS	$1
BIRDSEYE FRENCH	**FRIES**	Big 16-oz. pkg. 4 FOR	$1
	HADDOCK	lb.	39c
SNOBOY RASPBERRIES OR	**Strawberries**	5 FOR	$1

AG MEMBER FOOD STORE

Assoc. Grocers Of Iowa

- HOME OWNED
- HOME OPERATED

P & G Super Market

BEST MEATS IN TOWN

BELMOND, IA.

Mark Twain Characters Featured In Musical Show of Junior High

"Mississippi Melody," an operetta adapted from Mark Twain's "Adventures of Tom Sawyer" and "Huckleberry Finn," will be presented by the Belmond junior high school music department a week from tomorrow, March 18, at the high school auditorium. Curtain time will be 7:30 p.m. and the production will be under the direction of DeEtta Brownfield, grade and junior high vocal music instructor.

Miss Brownfield predicts this will be the finest operetta the junior high has presented, thanks to exceptionally good talent and the excellent writing and lilting music that "Mississippi Melody" offers.

All the familiar Mark Twain characters are brought to life in this new operetta, written only last year. Its principal roles will be filled by Jim Erickson as Tom Sawyer and Stephen Hinman as Huckleberry Finn, with Barbara Packard playing Tom's sweetheart, Becky Thatcher.

A typical musical episode involves the famous fence-whitewashing scene, during which the happy painters carol, "Ain't It Fun to Do What You Don't Have to Do?"

Artistic license permits addition to the cast of Twain's beloved Puddin'-head Wilson, from another book, with Dudley Bonte playing the part. Terry Armour is cast as Joe Harper, Jim Gabrielson as Ben Rogers, Mickey Ketchum as Tom's "sissy" half-brother Sidney and Dixie Steenblock as Widow Douglas.

Matching the romance between Tom and Becky is that involving Tom's cousin Mary, portrayed by Lynne Trafford, and Dennis McNulty as Steamboat Sam.

Other roles are filled as follows: Mary Jane Waddington as Aunt Polly, Janet Lipscomb as Miss Watson, Connie Benway as Mrs. Phelps, Jeanne Finn as Ella Mae, Tony Mosiman as Jim the Negro boy and Twyla Stadtlander as his Mammy, Virginia McClure as Mrs. Harper and Cindy Musselman as her daughter Susy.

An eigth-voice ensemble will support the principal singers and an ensemble of 60 boys and girls will take part in the production numbers.

COMING EVENTS —

THURSDAY, MARCH 10—

Circles of the WSCS of the Methodist church will meet at 2:00 p. m.

Esther circle meets with Doris Musselman. Co-hostesses are Jane Walrod and Marian Smith.

Martha circle will meet with Mrs. R. W. Courson. Assisting her will be Mrs. Stanley Moe and Mrs Rex Fetrow.

Ruth circle is to meet with Marie Baxter. Assistant hostesses are Vanetta Black and Cora Greenlander.

Mary circle meets at the church Hostesses are Marie Berns, Mary Faulhaber and Lavonne McCoy.

TUESDAY, MARCH 15—

Newcomers club will hold a dinner meeting at Blue Bell tea room at 6:30 p. m.

● Belmond Locals

Mr. and Mrs. Tony Servantez and children of Mason City were dinner guests and visitors Sunday in the Fred Wenzel, Jr., home

Mrs. Helen Casperson of Garner was an over-Sunday guest of Mrs. E Purcell.

Mrs. Emma Leonard accompanied by Mrs. Arnold Mennenga and son Kyle returned home Friday after a three-week trip and visit in the home of Mrs. Mennenga's son-in-law and daughter, S/Sgt. and Mrs. R. J. Rothstein, at Gulf Port, Miss. The Rothstein family will leave soon for Watertown, N. Y., where they will make their future home and Staff Sergeant Rothstein will continue his radar work.

● TONITE
ON CHANNEL 3
At 6:30 P. M.

Gambles
TV SPECTACULAR
Starring
HERB
SHRINER
★ Dennis Day
★ Jaye P. Morgan
★ Tom Poston
One hour of fun and music launching Gambles unique Centennial Celebration! Excitement galore — don't miss Gambles big TV party!

● READ THE CLASSIFIEDS

Professional and Business DIRECTORY

● VISUALINER
STEERING SERVICE
FRONT END ALIGNMENT
PHONE 328
LEN SHELDON
Chevrolet Co.

Roy A. Henderson
LAWYER
Belmond, Iowa
PHONE 372

Dr. Paul A. Rietz
Optometrist
Phone 379 for Appointment
Office in A. C. Hanson Building

Life Insurance
Equitable Life of U. S.
● MORTGAGE ● RETIREMENT
● EDUCATION ● PROTECTION
R. W. COURSON
AGENCY

Blue Cross
Blue Shield
—Representative—
GEO. T. CUMMINS
PHONE 685
BOX 216—GARNER, IOWA

TED ZOOK
GENERAL CONTRACTOR
Solar Windows & Doors
LaPax Awnings
Dial 287 Belmond, Ia.

Dr. W. W. Weisbrod
Chiropractor
OFFICE HOURS
8 to 5 Mon. Through Sat.
Open until 9 Mon.-Wed.-Fri.
Evenings
X-RAY and NCM
Office Ph. 6431—Res. Ph. 6437

BELMOND
VETS' CLUB
OPEN DAILY EXCEPT
SUNDAY 2:00 P. M. TO
11:00 P. M. VETERANS
AND SOCIAL MEMBERS
ONLY

Peter C. Daniels
Contractor
Phone 8390

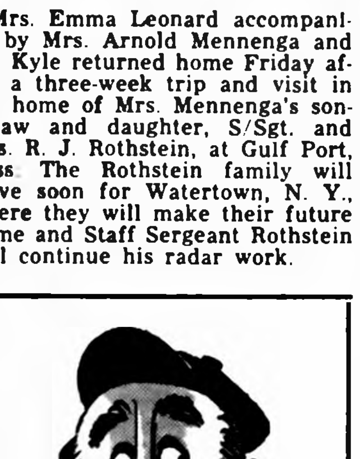

JINGLES
By BM & B
It can't be beat
If it's
Supersweet
NORTH
CENTRAL GRAIN
PHONE 571

Hy-Line
LAYERS
Earned Popularity

Hy-Line white-egg layers earn their position as the world's most popular by improving your chances for egg profits.

These harder-working layers consistently prove their superiority in thousands of laying houses and in official Random Sample Laying Tests. Compared to the average of 9 other nationally-sold layers entered in 18 Random Sample Tests during 1957 and 1958, Hy-Line layers showed these advantages: 17½ more eggs per bird; 4.2% higher livability; .3 pound less feed per dozen eggs; ½¢ higher market price per dozen eggs.

Hy-Line layers . . . by excelling in these 4 important income factors . . . can improve your profit chances. Order now.

Hy-Line®
PRECISION GENETICS
. . . creates a harder-working layer
ORDER FROM
ALEXANDER
HATCHERY
PHONE 44481

Dave Long Picked For ISTC Office

Dave Long, son of Mr. and Mrs. L. C. Long, was elected vice president of the Iowa State Teachers college Student League board as students on the Cedar Falls campus recently elected to fill leadership positions for the 1960-61 school year. Dave will be a senior next fall

He has held a variety of campus positions during the current school year, including on the Intra-Fraternity Council, Associated Men's Residence Halls and a lesser post on the Student League board.

It will also be of interest to Belmond people that the vice president-elect of the Associated Men's Residence Halls is Kent Leinbach of Rockwell City. He is a nephew of Dr. S. P. Leinbach and son of Roger Leinbach, former Belmondite. Kent is a freshman.

This area supplied other ISTC campus officers in Cozette Lau of Klemme, treasurer of the Associated Women Students; and Marcia Akers of Hampton, president of Campbell Hall.

In addition to Long, North Iowa conference schools had two other alumni elected to offices: Dennis Hendrickson of Northwood, secretary of the AMRH; and Jerry Fox, Osage, secretary of the Men's Union.

Last Night School Ag. Class Monday

Cost of farm machinery and budgeting for its purchase will be discussed at meeting of the adult class in agriculture to be held next Monday at 7:30 o'clock at the high school shop building.

Darwin Schroeder, class director, observes, "With the cost of farm machinery at its present level, it is difficult to maintain net worth if a large amount of unnecessary machinery is carried on the farm inventory."

For this reason, he says, a farmer should use one of the methods readily available for determining the per-acre cost of using a machine before investing in it.

"Many farmers on larger acreages have been buying diesel units without first figuring whether they are actually saving money or not in doing so," Mr. Schroeder continues.

He adds, "Expensive windrow machines cannot be made to pay out on low profit crops such as oats, unless some custom work is done."

This will be the final meeting of the current year's night school course in agriculture, Mr. Schroeder says this year's program was one of the most successful held in some time and expresses his gratitude to the class members for their faithful attendance.

BEN WILSON DIES AT 79

Mrs. Swen Swenson received word last week of the death on Thursday of her brother, Ben Wilson, at Minot, S. D. Funeral services were held Monday at Minot, where burial also took place. Mr. Wilson was 79.

JEANNIE NUEHRING ILL

Ruth McLaughlin received word last week that Jeannie Nuehring, formerly of Belmond, is seriously ill and hospitalized. For those who would like to write to her, her address is: Bay City Community hospital, 600 South Hawthorne Blvd., Hawthorne, Calif.

Hotpoint Dealers Here for Parley

Veterans' Memorial hall today is the site of an all-day sales and service school for Hotpoint appliance dealers from throughout the north half of Iowa. Four district representatives of the appliance company and the operating manager for the Iowa division are here to pass the latest word on Hotpoint equipment to the salesmen and service men.

Kenneth Kinseth, whose local Kinseth Plumbing and Heating firm is one of Hotpoint's largest distributorships in north Iowa, was responsible for making arrangements for the meeting here. It is one of two such gatherings of Hotpoint dealers to be held in the state this year.

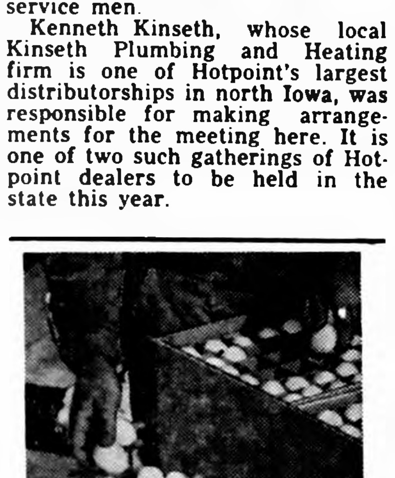

17 Extra Eggs
from
Hy-Line
LAYERS

High egg production is a big factor in earning high laying flock profits. And in 18 official 1957 and 1958 Random Sample Laying Tests, Hy-Line layers averaged 17½ more eggs per bird than the average of the 9 other nationally-sold chicks . . . 51¢ more income over feed and chick cost.

Hy-Line®
PRECISION GENETICS
. . . creates a harder-working layer
ORDER FROM
ALEXANDER
HATCHERY
PHONE 44481

2 Farm Auctions Dairy Sale Listed

Three public auctions are advertised in this issue of The Independent for the next week's time. First is a dairy dispersal sale to be held Friday by Wallace Kreitlow, east of Kanawha, at which 29 head of Holstein cattle will be sold.

Next Monday, Oren Thompson is holding a close-out sale of his farm machinery and equipment, plus a herd of 54 Holstein cattle and various dairy equipment. This farm is northeast of Kanawha.

Howard Smith, who has been farming 1½ miles south of Alexander, next Thursday will sell his farm machinery and equipment, having decided to give up farming.

Library Official Visits Belmond

Christine Coffee of Des Moines, extension director for the Iowa State Traveling Library, conferred Tuesday with Librarian Faye Colby and members of the city library board.

Purpose of her visit was to inspect plans that have been drafted for expenditure of the $5,000 federal grant allowed the local library earlier this year.

Miss Coffee was accompanied by a Mrs. Womack, who is children's specialist with the traveling library.

DANIELS ON DEAN'S LIST

PELLA (Special) — Marlin Daniels of Belmond has been named to the dean's list for academic achievement during the first semester of the 1959-60 school year at Central college.

CLASSIFIEDS—
(More Classified on Back Page)

TYPING PAPER for sale at the Belmond Independent Office. 500 sheets for $1.05 plus tax. g22tf

FOR SALE — A six room house and a seven room house, both modern. Located on Main street close to the business section. Both houses priced at $7,275.00. For further information call A. C. Hanson Agency. g19tf

TROPICAL FISH — Many varieties on hand. Tanks and equipment. All foods and supplies. Belmond TV. g20t4

FOR FULLER BRUSH Products — Contact O. H. Wagner, 232 Crescent Dr., Mason City, Ia. Phone Garden 3-9234. g22tf

FOR SALE — Wedding announcements and invitations; 100 genuine Heliograved (not to be confused with engraving) from $12.30. Let us show you our complete line of wedding books and stationery. Belmond Publ. Co. g43tf

FOR SALE — Burnett seed oats, from certified seed, no noxious weed seed, 99.46% pure seed, 98% germination, Iowa State seed test Dec. 22; my yield in '59 was 98.14 bu. per A. with no fert. applied; bin run. Robert Kalkwarf, 3 south, 3½ east of Belmond. Phone 8383. g22t3*

FOR SALE — Bonham seed oats. Carl H. Traeger, Belmond. g22t2*

FOR SALE — brand new assortment of colored desk botters to choose from at the Belmond Independent. g45tf

HOG RAISERS — All baby pigs need iron. Pigdex injectable iron prevents anemia and protects against scours. Available at Kessler's and Nolan Drug. g19t5*

DALE SAYS — you can treat calf scours, shipping fever, pneumonia and other diseases in livestock with injectable penicillin and cambiotic; or use terramycin and aureomycin tablets orally. These medication are available at Kessler's. g18t6

TELEVISION — We sell Motorola TV. Stereo phono's. We service all makes. We sell and install any type antenna or rotor. We service all radios. Service charge on table radios, $1.50 plus parts. Belmond TV, Phone 270. g17tf

FOR SALE — Schwinn bicycles, new and used. Oliver Goodwin, phone 337. g5tf

FOR SALE—New aluminum doors and windows, fiber glass awnings. Free estimates Ted Meyer and Sons Contractor. Dial 8561. g37tf

DALE SAYS — one shot does it when you use ROVAC for hog cholera. Sold at Kessler's. g1t24

FARMERS — we carry a complete stock of animal and poultry veterinary needs at Nolan Rexall Drug. g35tf

WORM YOUR HOGS and chicks the easy way with Dr. Hess Liquid-Rid wormer sold at Nolan Rexall Drug. g5tf

ATTENTION FARMERS — see us before you buy your next order of Myzon. We are authorized to give you a special low price at this time. Nolan Rexall Drug. g17tf

DALE SAYS — those early pigs need that boost of injectable iron on Armidexan or Pigdex. Avoid pig anemia. Get these products at Kessler's. g17t9

Wanted

WANTED — Married man with small family or single man. No milking. Phone 8348, John Modderman. g22t2*

WANTED — Buck sheep. Vernon Comstock, phone 8331. g23t1

For Rent

FOR RENT — House with garage in Goodell. See V. E. Harris at Goodell bank. g23t3*

FOR RENT — Upstairs, furnished apartment. See Blenda Ahlstrom. Phone 7277. g23t3*

FOR RENT — Modern house; four bedroom. Phone 8427. g23t2*

FOR RENT — Our country home. Modern Guy Baker. Phone 937. g23t2

FOR RENT — Unfurnished apartment over Model Cleaners. Mrs. J H Leebrick, phone 576. g22t2*

FOR RENT — One-bedroom and two-bedroom apartments. Call 919. Roland Kinseth. g21tf

WE USUALLY have one or more apartments for rent, either furnished or unfurnished. Just now, a new, cozy, two bed-room apartment in the Wiles Building will be vacant April 1st, ask Wellemeyer at Klemme. g21t3

CHEAPER TO RENT — If we consider, interest on your investment, taxes, insurance and repairs, it will cost you less, much less to rent a neat, clean, cozy apartment from Arthur Wellemeyer, Klemme. gg21t3

FOR RENT — 2-bedroom apt. in New Kinseth apt's. See Kenneth Kinseth or phone 7421. g17tf

FOR RENT — Office space formerly occupied by the Western Auto Store. Vacant now. Immediate possession. Low insurance rate $1 10 per $1,000 R. W. Courson Agency. Phone 451. g32tf

FOR RENT — Vet's Memorial Hall kitchen, dance floor available for all occasions, dining room Call 275 to make reservations. g41tf

Miscellaneous

SMORGASBORD — Trinity Lutheran church annual smorgasbord, April 5. g23t4

CARD PARTY — April 8 at Library basement at 1:30 and 8:00 p. m.; 75c; lunch and prizes. Sponsored by Belmond Women's Club. May baskets, Easter eggs, Easter centerpieces will be sold. Will take orders. Call 939 or 426. g23t4

NOTICE — Skip's Welding (formerly Wirtz Welding) has moved to a location east of Nelson's gravel pit. g17t8*

YOUR DOCTOR'S prescription expertly compounded by Don Nolan, prescription druggist at Nolan Rexall Drug. g37tf

TIME TO CHECK over Storm Doors and windows for needed repairs. We repair them. Phone 590 if you wish us to pick them up. Belmond Hardware. g48tf

ORDER BY MAIL at Elliott Hardware and Appliances. You are invited to use Elliott's new MAIL ORDER SERVICE. Large selections at mail order prices plus fast delivery. Catalogs on display in our mail order department. g15tf

Business Services

WALLS CLEANED by new machine. Results perfect, saves paint. Write Flurer's Sales & Service, Clarion. g23tf

RUGS — CARPETS and upholstery expertly cleaned and shampooed in your home. Phone 8276, Mrs. Reka Wolters. g23t3*

ELIMINATE FIRE HAZARDS. We replace frayed and broken electrical cords on small appliances. Walrod Appliance Service. g22t4

FOR CURTISS IMPROVED Stud Service phone Lloyd Fuller. Belmond 8397, or Marion Schoneman, Thornton 82052. g23t3*

ELECTRICAL WIRING of all types. Earl Hammersland, Belmond. Phone 980. g21t4*

RUG AND UPHOLSTERY shampooing. Vacuum cleaners repaired. Write Flurer's Sales & Service, Clarion, Ia. g18tf

BEST VALUE IN ARTIFICIAL Breeding. North Iowa Breeders service award winners. For service, call 506 Belmond or 123 Kanawha. Lester Anderson, Technician Manager. 9 years continuous service. g27tf

FRIGIDAIRE sales and services. Elliott Hdw. & Appl. Belmond Phone 309. g17tf

WE WILL SERVICE and repair your sewing machine, any make. Win's Watch and Sewing Machine Repair Service. Phone 6667. g9tf

BRING YOUR WATCH to Win's for dependable repair service.

WINDOW GLASS, storm sash repair at Gambles. g51tf

EXPERT APPLIANCE Service. Small or large units. Phone 309. Walrod Appliance Repair Service. g5tf

KEYS MADE while you wait. Walrod's Gun Shop. 216 River Ave. S.

We Welcome evening appointments for diamond selection, phone 455. All sales are strictly confidential. Dougherty Jewelry. g40t1

MAYTAG sales and service. Elliott Hdw. & Appl. Belmond, Phone 309. g17tf

Cards of Thanks

My sincere thanks to all my relatives, neighbors and friends who remembered me with gifts, flowers and cards during my stay in the hospital and since my release. A special thanks to Rev. Hoekstra for his visits and prayers. It was all very much appreciated. Mrs. Ted Vierkant 23t1*

In the midst of our sorrows, we wish to express our heartfelt thanks and appreciation to our many relatives, friends and neighbors for the kindness and sympathy shown us in the loss of our beloved husband and father. For the many floral offerings, memorials, calls, cards and food that was brought in. The Mission Guild for serving lunch. We especially wish to thank Rev. Brandt for his consoling words. A thank you to the doctors and hospital staff of the Belmond hospital and to the blood donors. Mrs. Dick Barkema and children and families. 23t1*

I wish to thank all those who remembered me with cards, letters and gifts while I was a patient in Belmond Community hospital. A special thanks to the doctors and hospital staff for the fine care received. Rollin Mosiman. 23t1*

We wish to express our appreciation for acts of kindness and gifts during the illness and death of our loved one, Fred Johnson. A special thank-you to the VFW ladies for the lunch, to those who served during the military service and to Rev. Hill. The brothers and sisters. 23t1

In Memoriam

In loving memory of our husband, father, grandfather and great grandfather, Dirk Dirksen, who passed away one year ago, March 9, 1959.

Beyond the sunset
Lying silently at rest
Is our dear father,
The father we love the best.
What we would give if
We could say "Hello father"
In the same old way.
To hear your voice, to see your smile,
To sit with you and chat a while.
No one knows, only those who care
The heartache of a vacant chair.
Gone from our house, the earth no more to trod,
He was called up yonder,
It was the call of God.
God took him home, it was His will
But in our hearts he liveth still.

Sadly missed by his wife, children, grandchildren and great grandchildren. 23t1

Did You Know?
that in the past 10 years the death rate has been cut almost in half for both pneumonia and influenza . . . with new drugs being a major factor in this health advance
SEE YOUR DOCTOR FIRST . . . HIS KNOWLEDGE IS THE KEY TO HEALTH
NOLAN
Rexall
DRUG
Don Nolan,
Registered Pharmacist
PRESCRIPTION SPECIALISTS

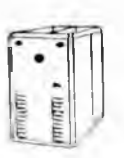

UPSTAIRS
COLD?
If so, switch to
GREEN
COLONIAL
HEATING!
All your home will be comfortable with Green Colonial heating. A tailored-to-fit installation puts just the right amount of heat in every room. Contact the authorized dealer below right away for oil, gas or coal heat.
KINSETH
PLUMBING & HEATING
GREEN
COLONIAL
HEATING & COOLING

YOU CAN
PURCHASE
A NEW
FRIGIDAIRE
REFRIGERATOR
OR
FOOD FREEZER
FOR
PER DAY
AND
25¢
NO DOWN
PAYMENT
SEE
The Do-it Yourself Store
ELLIOTT HDWE. & APPLIANCES
☎ 309 BELMOND, IOWA

We always use
G-lac
OINTMENT
for livestock
care!
You too, will find Beebe G-Lac Ointment containing the wonder antibiotic tyrothricin, to be the ideal salve for udder massage. G-Lac prevents sore teats, is a soothing, healing aid for all superficial cuts, bruises and chap on animals. Use too, on your badly chapped hands or just before milking.
NOKIKS—the adjustable, medicated teat dilator. Keeps the canal open, promotes quick, easy healing. Ideal for hard milkers.
G-LAC LIQUID—excellent for combating mastitis.
G-LAC POWDER—for minor skin wounds, skin lesions, pink eye or Keratitis in cattle, sheep, goats.
G-LAC TUBES—collapsible, slip-easy, one dose udder treatment.
Recommended and SOLD by
NOLAN
Rexall DRUG
PHONE 436

Yum-m-m-m!
ROAST TURKEY
DINNERS
This Sunday at the
Town House Cafe
In Belmond
Under New Ownership

BILL KOPPS
INSURANCE
ALL KINDS
Phone 656 — 223 2nd Ave. NW, Clarion, Ia.

1957 FORD
Custom 200 4-door, economy 6 cylinder engine with Ford-O-Matic transmission. Radio and heater. One owner and real nice.
$1495
BELMOND MOTORS, Inc.
FORD-MERCURY-FALCON SALES-SERVICE
PHONE 418

Thank You...
We deeply appreciate the cordial welcome we received from the public, our business neighbors and the Belmond Chamber of Commerce during our Open House last Monday.
We are going to work hard to gain your goodwill by giving you food and service you'll enjoy.
Thank You Again
Mr. and Mrs. Carrol Gander
Town House Cafe
Room Available for Small or Large Groups

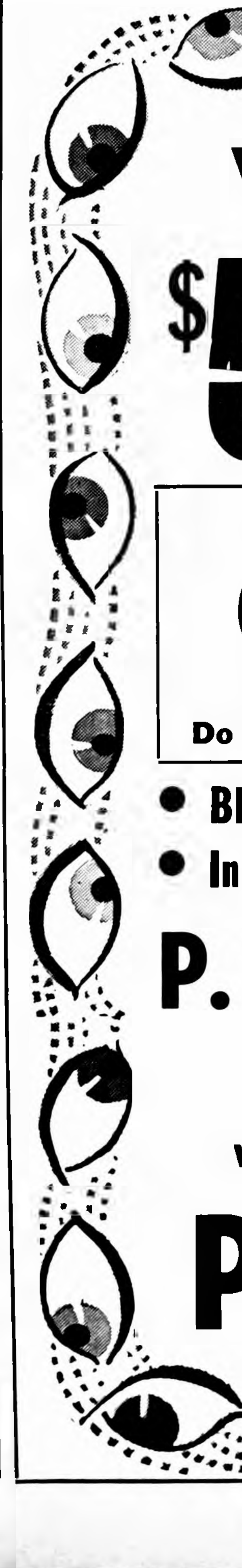

HERE'S HOW
You Can Win A
$50 U.S. Savings
BOND
JUST GUESS THE NUMBER OF
Old Spark Plugs
In The Big Jar at Pollitt's D-X
Do this on or Before Saturday, March 19th.
● BEST GUESS WINS THE BOND
● In Case of Tie First Best Guess Wins
P. S.
If you're wondering about the condition of the SPARK PLUGS in your car — let us test them — it won't take long. Can save you gas money — engine wear.
WE SPECIALIZE IN GOOD SERVICE
POLLITT D-X
PHONE 567

IF YOU WANT TO LIVE CLOSE IN

Here's just the home for you. Well kept up, has 3 bedrooms, carpeted, enclosed porch. Has full basement and automatic gas heat, immediate possession, now $11,000.

Here Is A Better Older Home

That is just the place for a growing family. There are 3 bedrooms, carpeted, 2 enclosed porches, utility room, 1½ baths, attached garage. Not far from school. Immediate possession, now $10,500.

For these and other homes
in this vicinity phone or see

R. W. COURSON AGENCY

REAL ESTATE PHONE 451 INSURANCE

A COMPLETE CLOSE-OUT

Farm Sale

Livestock–Machinery–Equipment

Having sold my farm, I will sell the following property at the farm located — From Kanawha: 1 mile north 2 east; From Britt: 10 miles south, 2 east; From Goodell: 7 miles west, 2 north.

STARTS — 12:30 SHARP

Mon., Mar. 14

FREE COFFEE. Lunch to Be Sold By
KANAWHA JAYCEES

54 HOLSTEINS

A Well Bred High Producing Herd

2 HOLSTEIN COWS, 5th calf, now milking; 3 HOLSTEIN COWS, 4th calf, now milking; 4 HOLSTEIN COWS, 3rd calf, now milking; 4 HOLSTEIN COWS, 2nd calf, now milking; 3 HOLSTEIN COWS, 1st calf, heifers.

SPRINGERS

2 HOLSTEIN COWS, coming with 4th calf; 1 HOLSTEIN Cow, coming with 3rd calf; 1 HOLSTEIN COW, coming with 2nd calf; 6 HOLSTEIN Springing Heifers; 2 JERSEY COWS, coming with 3rd calf; 7 Young Bull Calves; 7 Heifer Calves; 1 Bull, 11 mos. old; 3 Smaller Heifers; 1 Bull 18 mos. old; 8 Young Heifer Calves.

MILKING EQUIPMENT

Surge milking machine with 2 Surge seamless buckets, pipeline for 16 cows; 8-can IHC milk cooler; IHC 4-S cream separator; Strainers and Milk Pails.

300—400 BALES ALFALFA

HOUSEHOLD GOODS

Player piano and rolls; sectional davenport, chairs, etc. Antique Birdseye maple settee and chair.

MACHINERY – EQUIPMENT

1952 M-M "U" Tractor

with livepower takeoff and wide front end—newly painted.

M-M 'Z' Tractor

F-20 Tractor on Low Rubber

with Road Gear

F-20 Tractor on High Rubber

with Road Gear

Allis-Chalmers No. 60 Combine with Hume reel, pickup, new straw racks; IHC 2-M Corn Picker; J. D. 4-row Cultivator; M-M 4-row Cultivator; M-M 4-row Tractor Planter with Fertilizer Attachment; J. D. 4-row Planter, for beans; M-M 3-16 Plow, new style bottoms; IHC 16-ft. Springtooth
Noble 4-section Harrow; J. D. 6-section Harrow; M-M 18-ft. Disc; Roderick Lean 15-ft. Disc.; IHC No. 32 7-ft. Mower 2 years old; New Idea Side Delivery Rake, 4-Bar — Like New; New Idea Tractor Spreader, 12-A — Like New; Old New Idea Spreader.
IHC Manure Loader, F-20 and 'M' Mountings; Victor Endgate Seeder; J. D. Endgate Seeder; Case 10-in. Hammermill; Trailer, Flare Box, Hoist; Trailer Flare Box; Flat Rack on Colby Trailer; Flat Rack on Stockwell Trailer; Two Wheel Trailer; 32-ft. Steel Elevator, New Hopper Chains; J. D. Overhead Hoist; Windrower for 7-ft. Mower.

MISCELLANEOUS

Heat Housers for M-M 'U' and "Z"; Two F-20 Wheels with 6-ply 13x36 tires; One Pair Tractor Chains; 560 Gal. Gas Barrel with Stand; Portable Air Compressor; 50-ft. Hammermill Belt; Speed Jack for Elevator; Hudson Pump Jack; Buzz Saw F-20 Mountings; 2 Hay Bunks; 2 Hog Houses, 2-pen; Hydraulic Cylinder; Hay Fork; Large Cob Burning Tank Heater; Charr-Lynn Hydraulic Pump; PTO Standardizer for F-20; Troughs, Water Tanks, Chicken Feeders; Many Other Items Too Numerous to Mention.

TERMS: Cash — No property to be removed until settled for — Not Responsible For Accidents.

Oren Thompson

H. H. Brunsmund, Kanawha; Dale B. Marshall, Richland Center, Wis., Auctioneers.

Farmers State Bank, Kanawha, Clerk

MESERVEY NEWS

MRS. MOODY QUANDT

Youth Fellowship Aids Pool Project

The Meservey EUB Youth Fellowship met Tuesday evening of last week at the church.

Plans were made to sell homemade cookies with all proceeds going to the swimming pool project at Camp Riverview, Cedar Falls Orders will be taken until March 16th.

It was voted to contribute $25 from the treasury for the quarterly project of Self Denial plus, personal offerings from each member.

Lunch was served by Donna Sorenson and Kathleen Diddy. Next meeting will be next Monday evening at 7:30 o'clock at the church.

Churches Observe World Prayer Day

A union World Day of Prayer service was held on Friday evening in the Meservey EUB church, with the First Reformed church cooperating. Rev. Charles Johnson of the Reformed church brought the message of the evening.

Music was furnished by Mrs. Paul Lauen, Bonnie Lauen, Mrs. Elmer Dorenkamp, Mrs. Richard Halfpap and Dorothy Waddingham.

Tea, coffee and cookies were served by the WSWS of the host church. Mrs Clara James and Mrs V. E. Shickell poured

Mr and Mrs. Everett Frink, Janice and Bruce spent the week end here with her parents, Mr and Mrs. Frank Guth.

Mrs Arlene Kaldenberg, Bruce and Claudia of Early spent Sunday in Meservey with relatives and friends

Mrs Dale Alden of Dougherty and Mrs. Victor VanSteenburg of Kensett met Monday with Mrs. Robert Raecker to plan the district training conference of the Women's Society of Word Service.

Mrs Frieda Ruigh is with her daughter, Mrs. Howard Muhlenbruch, near Hampton as she has been ill with flu and complications

The Young Married couples of the Reformed church held their regular monthly meeting on Tuesday evening. The group from Alexander was entertained.

Mrs. George Kuhlers and Mrs. Onno J Suntken spent Monday at Buckeye for a sales meeting. of Cinderella demonstrators.

Mr. and Mrs. Herman Stadtlander and sons and Delbert Suntken spent Sunday at Rockford at the parental Carl Stadtlander home.

KREITLOWS SELL FARM

Mr. and Mrs Melvin Kreitlow have purchased the Kohlers house in town and will move in later in the spring. They have sold their farm to Fashion Farm, Inc.

Mrs. Moody Quandt Feted Friday by Her Neighbors

A group of neighbor women came Friday afternoon to the Moody Quandt home to help Mrs. Quandt celebrate her birthday, which was the next day The self-invited guests brought lunch and they presented Mrs Quandt with a gift.

REFORMED CHURCH
Rev. Charles Johnson, Minister
Morning service at 9:30.
Sunday school at 10:30.
Evening service at 7:30.
Catechism every Saturday at 1:30.

E. U. B. CHURCH
Rev. V. E. Shickell, Minister
Sunday school at 9:30.
Morning service at 10:30.
Evening service at 7:30.

Frances Basener Will Head WSWS

Frances Basener was re-elected president of the Women's Society of World Service at a meeting of that organization held last Thursday at the home of Mrs Virgil Shickell

Others elected to offices were: Sylvia Raecker, vice president; Clara James, secretary; Clara Guth, treasurer.

Chosen as committee secretaries were: Elizabeth Fischer, spiritual life; Mary Raecker, social relations; Ethel Wendel, missionary education; Voral Schluter, youth; Marian James, children's work. Esther Wendel will serve as pianist.

The lesson on missions in Nigeria, West Africa, was given by Mrs C J Wendel Lunch was served by Mrs Shickell

Guests were Mrs Harold Zieman, Mrs. Richard Jolly and daughter and Mrs N. Unverferth.

BANQUET PLANS MADE

The planning committee for the Meservey American Legion Auxiliary Father-and-Son Banquet met Wednesday evening of last week at the home of the unit secretary, Mrs Robert Raecker Present were Mmes Beulah Langlitz, Dale Fischer, Alfred Meints, Herbert Basener, Dale Smith. Working committees for the dinner were chosen and time schedules made Lunch was served by the hostess at the close of the evening.

Dinner Honors Mrs. Thomas

A pot-luck dinner was held at the Mrs. Mary Thomas home Sunday in honor of her birthday, which was the next day. Those present were Mr and Mrs. C. J. Wendel, Mrs Ralston, Theodore Wendel, Mr and Mrs Virgil Schluter, Mrs Rosa Strasburg and her daughter and family from Swaledale

Mr and Mrs Mervin Morris drove to Ames Sunday to take his sister, Mrs Clifford Hulick, to the train to return to her home at Rochester, N. Y. She was called here by the serious illness of her mother, Mrs William Morris, who is improving some now.

Mr and Mrs Harry Ostendorf have received news of the birth of a baby son to the Delmar Stromers of near Garner. His name is David Lee.

Mr and Mrs Gerald Braga of Rockford visited at the parental Anna Braga and Mervin Morris homes Sunday.

Mrs. Larry Braga and children of Mason City spent over the weekend at the parental Henry Trager home while Larry was on a business trip

Herman Zerbel of Mason City visited his sister, Mrs. Carroll Morris, and the Mervin Morrises on Thursday He has just been discharged from the Navy.

Vernon Schmale is home for a 20-day furlough from the Navy He is spending part of the time at the Mervin Morris home with his fiance, Sharon Morris

Mr and Mrs LuVern Johnson from Garner visited at the Moody Quandt home Wednesday afternoon They brought a birthday present for Mrs Quandt as her birthday was Saturday and they were unable to come that day Mrs Johnson is the Quandt's niece

Can I Rent a Hearing Aid?

At Physicians Hearing Aid Center in Mason City, you can try out a hearing aid for a small rental charge.

In many cases, it is advisable to try out a hearing aid before purchase. This gives the wearer an opportunity to test the hearing aid in actual use over a reasonable length of time. And when a purchase is made, the amount of rental paid is applied towards the cost of the hearing aid selected.

Physicians Hearing Aid Center Offers:

Professional testing and counselling facilities.

Qualitone and Acousticon hearing aids.

Vicon aids for very hard of hearing.

If you have been told "I am sorry I cannot help you" try "Vicon."

Hearing aid rental service.

Physicians Hearing Aid Center
BERNARD VAN ROEKEL
Brick & Tile Bldg.
MASON CITY, IOWA

Write for free booklet, "Hearing—A Hand Book for Laymen."

MUELLER STUDIO PHOTO—

MR. AND MRS. MARVIN C. WOODFILL

Elaine Kuhlers, Marvin Woodfill Spoke Nuptial Vows February 27

The First Reformed church of Meservey was the scene of the candlelight wedding of Miss Elaine Joann Kuhlers, daughter of Mr. and Mrs Edward Kuhlers of Meservey, and Marvin C. Woodfill, Ames, son of Mr. and Mrs. Marvin C. Woodfill of Strahan. Rev. Charles P Johnson performed the double-ring ceremony Saturday evening, Feb. 27, at 7:30 o'clock before the chancel which was decked with baskets of white gladioli.

Mrs Elmer Dorenkamp played nuptial music and accompanied Mrs Dudley Conner, aunt of the groom, as she sang "Until", "Oh Promise Me" and "Oh Perfect Love".

The bride, given in marriage by her father, wore a bridal gown of white taffeta combined with Chantilly lace The molded bodice featured a pleated taffeta band emphasizing the Empire line; a scalloped scoop neckline and long tapered sleeves extending to bridal points at the wrists. The taffeta skirt, highlighted by sequin embroidered lace applique, had a graceful chapel train. She wore a finger-tip veil of pure silk, illusion tulle with hand-rolled edges held in place by a pearl edged, lace crown with pearl and sequin trim. She carried a white Bible with a bouquet of pink sweetheart roses.

Joan Schreiber of Knoxville, college friend of the bride, was maid of honor Bridesmaids were Mrs Edward Gene Kuhlers and Mrs. Marlyn Kuhlers, sisters-in-law of the bride. All three wore ballerina-length gowns of shades of blue satin with a fitted bodice and bouffant skirt. The colors were royal blue, copen blue and baby blue respectively. They wore white gloves and white veil headdresses. They carried bouquets of white carnations.

Denelda Johnson, daughter of Rev. and Mrs. Charles P. Johnson, was flower girl. Her dress was of copen blue satin, styled with a short, full skirt and trimmed with white lace.

Samuel Leffler, a college friend of the groom, served as best man. Groomsmen were Edward Gene and Marlyn Kuhlers, brothers of the bride Mark Fischer, son of Mr. and Mrs. Dale Fischer, was ring bearer. All the men in the wedding party wore dark suits and white carnation boutonnieres. Robert Woodfill and Ellen Conner, brother and cousin of the groom, were candlelighters. Ushers were Jerry Suntken, cousin of the bride, Fritz Burns, Chester Comstock and Roger Risdall, college friends of the groom.

The mothers wore gowns of powder blue lace with blue and white accessories Their corsages were of pink sweetheart roses with white carnations The grandmothers, Mrs. Henry Suntken, Meservey, and Mrs. Carl Wilson, Malvern, wore corsages of pink carnations.

Following the ceremony, a reception was held in the church parlors. Mr. and Mrs. Dale Fischer, cousins of the bride, were the dining room hosts. Mr. Fischer also headed the receiving line. Mrs. Wayne Anderson of Des Moines, cousin of the groom, was in charge of the guest book.

Mrs. Genevieve Suntken of Belmond cut the five-tiered wedding cake. Dena Kuhlers of Meservey and Mrs. Emil Dorenkamp of Thornton served coffee and Mrs. Bert Suntken of Meservey served punch. They are aunts of the bride. The gifts were opened and displayed by Dorothy Waddingham, Meservey, Mrs. Gary Wood, Klemme and Martha Schotten, Steen, Minn.

The waitresses were Janice Waddingham, Mardell Stadtlander, Judy Suntken, Janice Meinders, Mrs. Ronnie Symens and Mrs. Bill Neuberger.

The bride wore a beige suit with brown accessories and a corsage of pink sweethearts roses for going away. Following a short trip the couple will live in Ames. The groom is an instructor at Iowa State university in the department of electrical engineering. The bride, who previously attended Central college in Pella, will continue her studies at Iowa State.

Mrs. Harry Kuhlers drove to Mason City Saturday to bring Harry home from the hospital after he had undergone surgery on Tuesday.

Harold Bieman is still quite sick at his home after having been a patient at the hospital at Mason City.

Mr and Mrs. Chuck Goll and sons from Garner were Sunday visitors at the Onno J. Suntken home. Evening visitors were the Herman Stadtlander family.

Joyce Nordman, Donnie Dirks and Glenn Greer returned Monday to Iowa State university at Ames after spending the past 10 days at home.

Mrs. Onno Suntken and Audry, Patty Standlander and Mrs. Engle Fekkers went to Clear Lake Sunday for the home show.

Mr and Mrs. George Dirks, Mr. and Mrs. Herman Kuhlers and Alvina Kuhlers visited last weekend at the home of the Kuhlers' daughter and family the Rev. and Mrs. Moss at Parkersburg.

Dixie Lee Koenen entertained a group of young people at a theatre party followed by a lunch and entertainment at her home on Saturday evening.

● Belmond Locals

Mr. and Mrs. Duane Young and daughter Mary Beth of Waverly were visitors in the Harley Thompson home on Tuesday of last week.

Mr and Mrs. Ed Landsberg and daughter Martha Ann of Britt were Sunday evening dinner guests in the Ed Schmidt home.

1958 CHEVROLET

Biscayne 2-door, 6 cylinder engine with overdrive. Radio and heater.

EXTRA SPECIAL

$1595

BELMOND MOTORS, Inc.
FORD-MERCURY-FALCON SALES-SERVICE
PHONE 418

MAINLY . . .

Chaff

. . . (But Not All)

AIN'T IT TRUE

The scoffers said it couldn't be done,
And the odds were so great, who wouldn't?
But I tackled the job that couldn't be done,
And what do you know? It couldn't!

• • • • • • • • •

If you give some drivers enough rope — they'll tie up the traffic!

• • • • • • • • •

A sense of humor is what makes you laugh at something that'd make you madder'n hops if it happened to you.

• • • • • • • • •

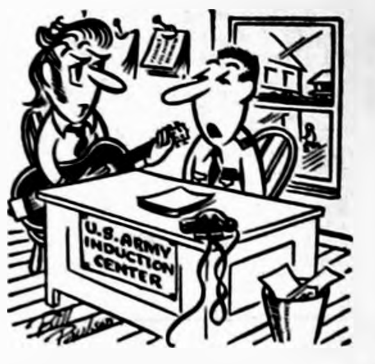

"I thought you just got out. What'd you say the name is?"

• • • • • • • • •

If you can't be thankful for what you receive, be thankful for what you DON'T get that you've got coming.

• • • • • • • • •

"Exact justice is commonly more merciful in the long run than pity, for it tends to foster in men those stronger qualities that make them good citizens."

—James Russell Lowell

Yr. Obt. Servant
JOHN BROWN, Prop.

Meservey Home Elevator

PHONE — 358-2351

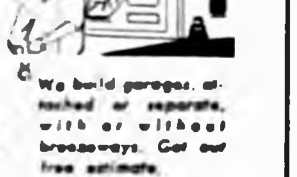

PUT YOUR BUILDING & REMODELING UP TO US

You can be sure of best results at lowest cost!

Want to add a new wing to your home? Let us quote you on the job, without obligation.

Whether you are building a new home or improving or repairing an old one, our expert workmanship makes a big difference — in your favor! Our prices make sense, too. Get our free estimate on any project, large or small.

We build garages, attached or separate, with or without breezeways. Get our free estimate.

ZOOK
Construction Co.
Phone 287

FEEDS
THAT START
YOUR CHICKS
RIGHT!

GET YOUR FLOCK ON THE GROW...

Count on our Chick Starter to help your baby chicks get up and grow! It's scientifically compounded of all the nutrients, the vitamins and minerals chicks need for fast growth . . plus antibiotics for health protection.

Order Brown's Chick Starter now.

Brown's
MESERVEY
HOME FEEDS

WE PAY You Double

FOR EVERY CHICK
YOU LOSE
From The Day You Get
Them, To The Laying House
PROVIDED . . .
You Start Them on Brown's
MESERVEY HOME FEEDS

and feed them exclusively on our feeds through to the laying house.

- Provides Coccidiosis Preventive
- No Worming Required

We've The Feeds For All Needs

IT'S AS EASY AS ABC

TO START YOUR LIVESTOCK OR POULTRY ON BROWN'S MESERVEY HOME FEEDS – TALK TO US ABOUT THE GRAIN BANK – YOUR FEED FORMULA – BULK DELIVERY.

MESERVEY HOME ELEVATOR

PHONE 358-2351 MESERVEY

EDITORIALS

If there be any other commandment, it is briefly comprehended in this saying, namely, Thou shalt love they neighbour as thyself.
—Rom.13:9

Hampton Plans Curb-and-Gutter; Belmond Doesn't

Most of the time we're pretty satisfied to be living in Belmond. We're fortunate beyond most Iowa communities of our size from a great many standpoints. It's a friendly town; it's endowed with industries that have kept it flourishing while many of corresponding size are languishing; it is exceptionally well equipped with good schools, good medical and hospital facilities and recreational facilities; it has an excellent library, fine churches.

But we're ashamed . . . ashamed . . . ASHAMED of Belmond's streets. This statement will come as no sudden shock to readers of this column, because the same sentiment has been expressed here dozens of times.

Why, then, this latest outburst? It is prompted by reading in the Hampton Times that the neighboring Franklin county seat on Tuesday of next week is holding a hearing on the construction of curb and gutter on all streets in the east half of Hampton.

If, after the hearing is held, the city council decides to go ahead with the plan — and it is privileged to do so, regardless of the number of objections that might be received — contract for the job will be let promptly with the intention of having the improvement completed by the end of the summer.

We are frankly envious of Hampton. Not so envious that we're of a mind to move there in hope of enjoying a paved street in front of our home this side of the millenium. We'll still take Belmond, thank you. But for the life of us we can't see why Hampton residents can any better afford this important step toward good, permanently-surfaced streets than OUR home town.

SOMETIME, we remain convinced, the people of Belmond are going to see the light and DEMAND that they be provided streets that are on a par with the comforts and conveniences of their homes. It is utterly ridiculous that privately we can afford television sets, automatic washers, hi-fi's and the multitude of other luxuries the typical Belmond home possesses — and CAN'T, as a community, afford the basic convenience and economy of good streets.

One aggressive municipal administration could get the ball rolling with enough momentum that it wouldn't stop until we HAD the kind of streets we need and CAN afford. Speed the day when we may find such administration with the reins in hand.

The mortality tables give yours truly another 30 years or so before we need anticipate the man with the scythe taking a swipe at us. It would pleasure us considerable if, by the time the day arrives, the hearse could haul us to the southeast pasture without dropping bolts on the way.

Manufacturers, Farmers Make Strange Bedfellows

It is not too often that you find the Iowa Farm Bureau Federation and the Iowa Manufacturers association trotting amiably in double harness. Not that many of their objectives are unalterably opposed; but, as a general rule, they simply haven't too many objectives in common.

Consequently, it was enough to give some pause for thought when the IMA board of directors went on record a couple of weeks ago as opposing a constitutional convention for the purpose of revising and amending the Iowa constitution.

Primary purpose of such a convention would be to achieve reapportionment of the legislature. As an alternative, the IMA board called upon the 1961 Iowa legislature to reapportion the membership of its two houses "on an area basis in one and on the population basis in the other."

That recommendation could, of course, be lifted word for word from the Farm Bureau's resolution pertaining to the same matter. The IMA puts its finger on the reason for its stand when it declares that reapportionment can be "more effectively and practically accomplished" through the legislature — and then adds, "in that way, the amendment to the Iowa constitution can be limited to reapportionment."

It further emphasizes the true reason for its stand by pointing out that "a constitutional convention could change other provisions of the constitution and the changes or constitutional revision WOULD NOT HAVE TO BE SUBMITTED TO THE VOTERS FOR THEIR APPROVAL."

The capital letters are ours, to underline the drastically different incentive the IMA has for a stand on reapportionment that duplicates that of the Farm Bureau. The IMA is actually much less concerned over equitable representation in the legislature that it is with other eggs that might find their way into the constitutional convention basket.

What the Iowa Manufacturers fear is that our "right to work" law will be axed if a constitutional convention is called. Iowans in general have good reason to harbor the same fear. Two factors, above all others, have created the favorable climate that has attracted vast amounts of new industry to this state in recent years — an ample pool of intelligent, skilled labor . . . and the "right to work" law that prevents irresponsible labor leadership from obtaining stranglehold control over Iowa's workers.

It's a very real factor to be considered in deciding on the advisability — or inadvisability — of holding a constitutional convention. It is a question that the voters will be called upon to settle in November; and it will behoove the rank and file of them to remember that the action of such a convention CAN prove much less democratic than correcting our faults by legislation.

Clipped Comment

From the Typewriters of Other Editors

Price of Political Office "in Orbit"

Bill Murray, who was defeated for Iowa governor at the last election, had ambitions to become a candidate for the United State senate. He was encouraged by many of his friends to enter the senate race, but the friends who wanted him to run were unable and unwilling to put up the money to finance the campaign.

IT IS ESTIMATED THAT IT would take at least $100,000 to pay the expenses of a primary and a general election campaign for U. S. senator in Iowa. Prof. Murray doesn't have that kind of money. The late campaign for governor is said to have cost upwards of $50,000.

The money was put up by friends and political organizations. They won't do it again because he did not do well as a candidate. A political campaign is somewhat like a horse race. A candidate who has been a loser, like a horse which has never come in first in a race, isn't one that promoters are willing to put their money on

COST OF POLITICAL CAMPAIGNS have gone up so high that only the rich can afford to run for a high office with any fair chance to be elected There are both national and state laws to limit campaign expenses but they haven't helped. There are too many ways of getting around these laws without openly violating them.

The high cost of getting an office has been keeping many good men out of them. —**Grundy Center Register**

Blankety-blank Forms!

This week we have an observation from a Sheldon man who had just gone through the painful process of preparing a fistful of government and state tax forms, including W-2, IT-54, Schedule A and Schedule B of 940, IT-5, (Rev.), W-3, 941 and ST-50.

He says that when he finally finished the last one and threw it with the rest on a sizable pile, a phrase came, unbidden to his mind, as follows: "I'd like to get my hand on the blank blank blank blank that makes up those forms!"

THIS WAS ALL THE MORE UNUSUAL because he does not make a habit of using language of this nature, which might be fit enough for a paper back novel but does not pass approval for a family-type newspaper such as ours.

Regardless of this, we listened to him with deep sympathy, because we knew exactly how he felt.

When you come right down to it, that's precisely the right phrase. — **Sheldon Mail**

Labor Hasn't Been Farmer's Friend

We'd wager there were all too few "city folks" watching a television interview with Secy. of Ag. Ezra Benson Sunday when he stated that the cost of food at the grocery store could not be blamed on the farmer producer.

An interview on a farm subject is not what "city folks" would give a high viewing rating, but they could have learned a lot on farm economics.

BENSON KNOWS THE CAUSE of the "farm recession" but can he do anything about it? He blamed ever-increasing costs of things the farmer has to buy, while at the same time he is receiving the same or decreasing prices for things he sells.

The price to farmers for their products has been stable, but the retail cost at the store has gone up in many cases. This is due to increasing costs of distribution, packaging, and preparation. Labor costs are the big end of it.

The government is spending $1 million daily on storage costs but little of it is going to the farmer. Commercial warehouses and storage firms are getting a good share of it.

HE OPPOSED THE ESTABLISHMENT of a minimum wage for farm labor, saying that he is supporting efforts to keep farm costs from rising. He should also go to bat for farmers in other areas of farm costs and get powerful labor unions to hold the line on wages

Farm costs have risen mainly on the things made by members of big unions which have dictated conditions to manufacturers. The manufacturer then has only one way to go with prices and that is up. Then the farmer is the scapegoat and winds up paying the bill for everyone.

AUTOMATION IN INDUSTRY is a wonderful thing but monopolistic unions will not allow manufacturers to pass on savings in the form of lower prices. The big unions want an ever-in-creasing slice of the pie, and suffer in the end by inflating the costs of the very things they themselves buy.

The federal government acted 40 years ago to bust up big business monopolies and the time is approaching when it will have to include some labor unions under similar anti-trust laws. — **Britt News-Tribune**

For a Happier Family

The world is heavily populated with individuals who would do "great things" if they had fine positions or plenty of money. However, the world has very few men or women who are striving to do the little things in life in a manner that befits the doing of the greater things.

There is much talk today, for example, about the value of family life. What do the average father and mother, in this day, do for the benefit of family life?

FOR THAT MATTER, WHAT contribution does the young son, or the young daughter, feel impelled to make in developing a happy family circle that, in too many instances, is but a theory?

Happy family life is a cooperative affair. It does not depend on father or mother, or son or daughter, alone. Unless all work for the common good, unless all members of the family try to be as unselfish as possible, then there can be no completely happy family circle. But it is worth thinking about and working for. What are you going to do about it? — **Lake Mills Graphic**

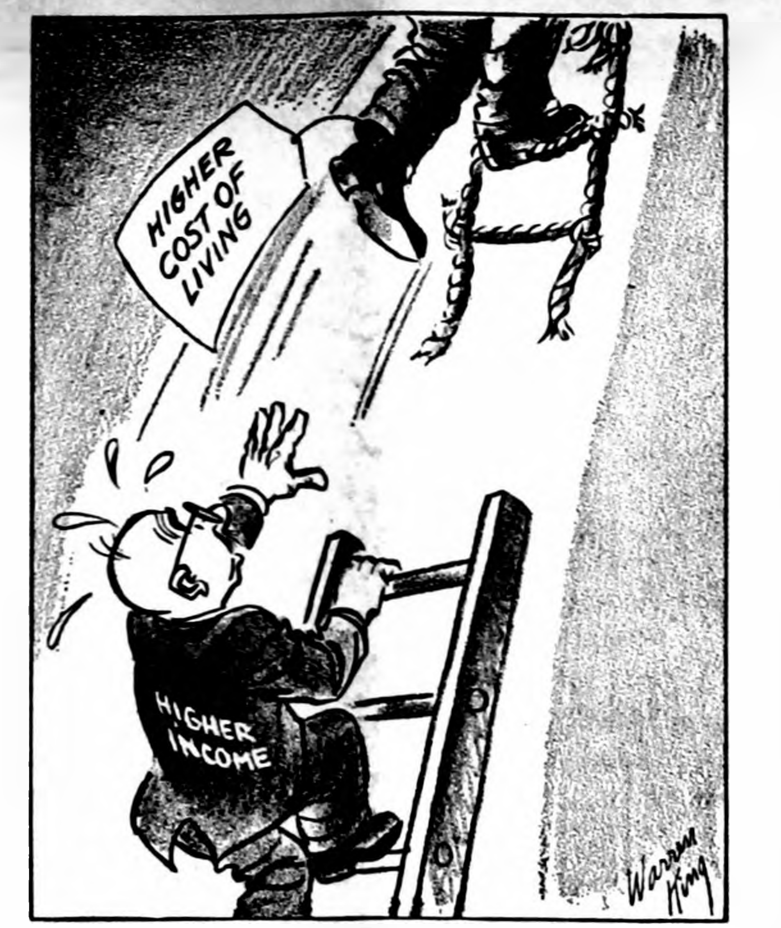

Another Space Race

SCANNING THE HORIZON

WITH YE ED

"RATHER UNIQUE"—

As we were just now riding down to the office, listening to a snatch of radio program, we heard an announcer making what is one of the most common mistakes of word usage in the English language.

"Yes," he said, "it IS rather unique."

How often you hear that something is "rather" unique . . . or "sort of" unique . . . or "especially" unique.

What the person is saying is that the object of conversation is "rather" or "sort of" or "especially" the only one of its kind. Makes sense? Not very much, does it?

Yet, a field representative of the U. S. Department of Health, Education and Welfare recently explained a visit to Mason City to see how KGLO's television class in Spanish is conducted said the trip was prompted by the fact that the class is "rather unique."

Webster defines "unique" as "Single; sole. Being without like or equal; single in kind or excellence; unequalled."

It's almost reached the point where it's next to unique to hear the word correctly used. Or should we say, rather unique?

IT ALL DEPENDS—

From Standard Oil company's new "Digest of Farm News" (whose Volume I, Issue 1 has just come off the presses) we borrow this one which reminds us of certain second-guessers we've known:

One of the greatest marksmen of the FBI was passing through a small town and everywhere he saw evidences of the most amazing shooting. On trees, on walls and on fences there were numberless bull's-eyes with the bullet hole in the absolute center. He asked to meet the person responsible for this remarkable feat. The man turned out to be the village idiot.

"This is the most wonderful marksmanship I have ever seen," said the FBI man. "How in the world do you do it?"

"Easy as pie," replied the village idiot. "I shoot first and draw the circle afterward."

GETTIN' FAT CHEEKS—

Guess that until we trim down a bit, as our missus urges we should, Yours Truly had better skip tongue-in-cheek remarks. Apparently the chipmonk cheeks prevent the tongue bulge from being detected

Last week in Main Street we made a kidding remark about dust on the basketball bangboard supports we clambered on top of to get that picture of the Bronco cagers.

Janitor Bill Gifford thought we were actually criticizing his housekeeping at the gym. Needless to say, we weren't. But Bill takes justifiable pride in the slick-as-a-whistle condition he keeps the gym in and didn't like the crack, all the same.

We've tendered our apologies to Bill — and you yahoos up at school who have been kidding him about it, lay off!

FROM A. NONY MOUS—

We hear from time to time from that periodical correspondent of all newspapers, A. Nony Mous. It's a strange thing; more often than not, the subject of the unsigned missive is a matter that isn't too much of the writer's business.

This letter we got last week wanted to know why The Independent hadn't published any report of an engagement of the writer's knowledge.

While it is probable that news of most of this area's betrothals are duly reported to this newspaper and thereupon made public, usually accompanied by a picture of the bride-to-be, the announcement is not made BY the Independent.

It is the responsibility of the betrothed girl's parents to make the matter public. And if they choose not to do so, we feel it's a private enough matter to be none of our concern.

SCHOOL ELECTION? —

In case the three dozen or so conscientious voters who used to cast ballots in the annual March school elections are wondering what's up, we wish them to know that starting this year Iowa school directors are being elected the second Monday in September.

The 58th General Assembly amended the law on school elections, setting the new date. The second Monday in March previously was the day that voters stayed away from the polls in droves.

Time was when March was local election month, both for the choosing of municipal officers and school directors. Several years back, the time of city elections was shifted to the traditional November election day of the first Tuesday after the first Monday — in "off" years, when no state and federal officers are being elected.

Although in late years it's been the exception rather than the rule, a few decades ago Belmond used to witness some pretty red hot municipal ballot battles. Note this week's 'Way Back When item of 30 years ago which reports FOUR mayorality candidates with their hats in the ring — and a fifth in prospect!

● **Modern child guidance books** seem to make the big point of the lesson that the parent shouldn't talk back. — **Algona Advance**

From our EARLY FILES

AS REPORTED IN:
The Independent
The Herald-Press
And The
Iowa Valley Press

TEN YEARS AGO—

H. E. "Hub" Colby has been promoted by Manager Gene Woolley to the position of elevator supervisor at the General Mills plant. The position had not been previously filled.

—1950—

Roger Ubben and Dick Elliott have been selected to receive expense-paid trips to the National Boy Scout Jamboree at Valley Forge, Pa., this summer. Their expenses will be met from the proceeds of the Town and Country Quiz recently sponsored by the Scouts.

—1950—

Curtis Rise, for more than 10 years an employee of the Belmond Co-op Creamery, has been named by the board of directors to succeed Harold Hemmingsen as creamery manager as of April 1.

—1950—

In the school election to be conducted next Monday, R. A. Henderson will be seeking a fifth term as a member of the Belmond school board.

—1950—

A good share of the some 150 followers of the BHS basketball team who witnessed the Broncos' 34-31 win over Algona at the Humboldt sectional tournament Tuesday night were unable to make it home on account of the blizzard.

—1950—

Bonnie Abbas of Belmond was winner of the annual Wright county spelling contest held last Saturday at Clarion.

TWENTY YEARS AGO—

O. H. Leary, local M. & St. L. depot agent, is being transferred to a similar position at Newton as of March 16.

—1940—

Mr. and Mrs. E. L. Tiede, who in the early years of Belmond operated here one of the outstanding department stores of north Iowa, on March 3 at their home in Santa Ana, Calif., celebrated their 63rd wedding anniversary.

—1940—

An announcement is made today by Guy Baker of the Baker Dairy that he has purchased a modern pasteurization plant.

—1940—

In Monday's school election, Dr. S. P. Leinbach was elected to the board to succeed W. H. Trafford. Only 61 ballots were cast.

—1940—

Incumbent city officers will be unopposed in the election to be held March 25, as no other ticket was filed ahead of the deadline. Dr. R. T. Coe will again run for mayor and candidates for the council are R. L. Kinseth, Stephen Hardwick, A. J. Meints, Fred Fulton and A. C. Hanson.

—1940—

Goodell voters last Thursday approved a new 20-year franchise for Central States Electric company. Favorable ballots were cast by 73 and 39 were opposed.

—1940—

Frances Braun and Dwight Tyrrell will represent Belmond in the county spelling contest Saturday at Clarion.

THIRTY YEARS AGO—

About 150 Dads and Legionnaires assembled Thursday night for the post's annual Dad's Night. A talk was given by Dick Dirks, former German soldier. After the program at the Legion Hall, the group went to the Lyric theater and everyone seemed to enjoy the picture, "Loose Ankles."

—1930—

Belmond's Broncos upset the heavily favored Goldfield team in the finals of the sectional basketball tournament at Goldfield last Saturday night, 25-24. They will now play Britt in the first round of the district tournament at Mason City.

—1930—

S. G. Thompson of Des Moines has purchased the stock and plumbing business of W. J. Pech. Mr. Thompson is a former Clarion resident.

—1930—

A red hot mayorality race is in prospect in Belmond. Four candidates have already filed, including the incumbent, T. A. Davenport. Others are J. H. Fetrow, E. F. Bailey and H. C. Thompson. It is reported that A. W. Russell is also getting petitions signed.

—1930—

Christian Hill, 90, father of A. W. and H. N. Hill, was killed in an accident Sunday when he fell down the cellar stairs at the S. W. Luick home.

—1930—

Within a period of four hours last Thursday, Sheriff Dan Leonard sold five farms at mortgage sale, which is believed to be a record.

FORTY YEARS AGO—

Land transfers and deals in which settlement was made through the Belmond banks and real estate offices on March 1 reached the enormous sum of $2,622,000.

—1920—

Miss K. Liddle has been employed to serve Wright county as a public health nurse, her salary to be paid jointly by the Red Cross chapters at Belmond, Clarion and Eagle Grove.

—1920—

Construction of the clubhouse at Clarmond Country club is to start as soon as weather permits and it is expected that the grounds and building will be complete for the grand opening on July 4th. The grounds cover 53 acres.

—1920—

The Belmond Home Building Co. is now perfecting plans to build 24 new residences in Belmond this year.

—1920—

Some sneak thief has been doing a lot of thievery in Belmond lately. His specialty is taking the removable parts of autos. Magnetos, spark plugs and extra tires have been disappearing in quantity.

—1920—

Jerry Beenen of Alexander who has been attending school at Iowa Falls spent over Sunday with home folks.

—1920—

Last Wednesday's blizzard cut local school attendance to the lowest point reached during the current school year.

FIFTY YEARS AGO—

The announcement of County Supt. O. H. Benson for re-election appears in this issue. He has proved a model superintendent and will undoubtedly be accorded another term as he deserves.

—1910—

It was Simon Simerson instead of Simon Bohning who bought the C. J. Dorr farm recently.

—1910—

A. C. Hinman had 10 ears of corn tested. Only one of them was fit to plant and that was picked before the frost.

—1910—

Theodore Ziska has thrown up his job at Council Bluffs on account of having to work 19 hours out of the 24. He left today for Kanawha, where he will work for Geo. Baldridge.

—1910—

About an $80 house greeted the home talent production at the Opera House last night. The play, "Davy Crockett," was well staged. Mr. Hodge's work with the Indian clubs and baton verged on the professional and Dell Rankins' acrobats received merited applause.

—1910—

J. H. Fetrow is running the express wagon in order to give "Bob" Tomlinson a fair fight with the grippe.

—1910—

Theo. Wendel of Meservey returned last Saturday from his trip to Germany. He makes this trip every year and this time was gone about three months.

Know Your Businessmen—

Berns Runs "Service," Not "Filling" Station

Some gasoline and motor oil emporiums may be called "filling stations," but Gerald Berns will have you know that his Conoco business on Highway 69 is a "service station." He puts a lot of emphasis on that "service." He gives it credit for the fact that since he took over the location in 1947, in every year his volume of business has exceeded that of the one before.

Gerald was born at Des Moines, but the capital city was his home for only four years. Then his father died, and in the years that followed — particularly after he got old enough to fend for himself he lived as he puts it "in a whole lot of places."

He became a resident of the Belmond area when his mother remarried, her second husband being the late Frank Wolters, who farmed southeast of here. Gerald was a student at Belmond High school until a siege of ill health forced him to quit school in his junior year.

He "sunk stakes" in Belmond when he obtained a job as service man at Belmond Auto company in 1934. For the next 13 years he worked for George Heginger and Louie Tokman and picked up a great many tricks of the trade that have been valuable in better serving his customers since he's been in business for himself.

He bought what was then the local D-X business from Ray Barry, leasing the station proper from Ralph Hofer of Clear Lake. About five years ago, Gerald switched to the Conoco line of petroleum products.

Business was good from the outset — but not so good but what, as has been noted, it grew a fair bit better year by year. It was back in 1950 when he and his landlord first began talking of adding another wash-and-grease stall to the station.

The Korean conflict put the quietus on those plans for the time being; but last year no choice remained but to expand the station's facilities. Gerald and his crew simply couldn't handle all the trade that was coming the station's way without more room to work in.

So last fall, the new stall was started — and it went into use about the first of this year. Gerald says his business is about evenly divided between the sale of petroleum products and allied items, and the servicing of his customers' cars.

"We try to give the best service possible, in order to win — and to keep — the confidence of the people who trade with us" Gerald says.

That "we" includes Ray Pals, who went to work for Gerald about six months after he acquired the station; Cloe "Joe" Angus, who's been an employee for seven or eight years; and Fred Cronk, who joined the Conoco staff about a year ago.

Gerald admits there is a "pesky" side to the business, such as wrestling off truck tires and making rust-frozen bolts submit to the wrench. It's enough to set a man talking to himself, now and then.

But by and large, Gerald — and he believes his help, too — finds a great deal of satisfaction in the variety of services performed at the station.

He adds, "A lot of the time little extra things we do to make a job 'special' seem to go unnoticed; but we get enough compliments on our efforts to know that most folks really do appreciate careful attention, even if they don't mention it."

GERALD BERNS INSPECTS INNARDS OF "PATIENT"

Gerald says the station has acquired quite a few "repeaters" among transient motorists, who drive in for gas and oil and remind him of some little favor performed for them on a previous stop.

One development in the service station business that has been particularly noticeable in the past four or five years, according to Gerald is the increasing use of credit cards. He declares that a large share of the "traveling public" now avails itself of this convenience, and each year more of his regular customers are making use of credit cards.

A chronic problem of all service stations is articles left in the waiting rooms by transients. Billfolds are left behind with fair regularity — and one lady was so absent-minded as to depart leaving a pair of diamond earrings on the edge of the sink.

Gerald's managed to return all such articles except one serviceman's billfold. Complete with a $5 bill inside it, it still awaits its owner's return.

We asked Gerald what, of all aspects of his business, gave him the most pleasure. He didn't hesitate a moment in replying, "A satisfied customer."

BILL THE MILKMAN - - - - - - - - - - - - - by BELMOND DAIRY

WHAT SNOOKS CIVILIZATION HAS HIT AN AIR POCKET!
BILL I'LL NEED LOTS OF EXTRA MILK! BETSY'S TEEN AGE FRIENDS ARE ALLWAYS RAIDING THE ICE BOX!
!
MILK
COOL, DAD, COOL!
ART GATES

Phone 324 or 544

"Get hep! Get plenty of milk in your diet, advises Bill, the Milkman. He sure takes to folks who drink lots and lots of our delicious, nourishing milk. Man, it's the "coolest!"

BELMOND CO-OP CREAMERY

USE BELMOND BUTTER

Time for that MID WINTER CHECK-UP!
BATTERY ✓
RADIATOR ✓
IGNITION ✓
OIL ✓
CARBURETOR ✓
BRAKES ✓

● Battery ● Ignition
● Carburetor ● Starter
● Generator

GEORGE'S
AUTO ELECTRIC
PHONE 543

We'll Connect
Pipes to Your
New Appliances

Installing a new washing machine, water heater or other appliance requiring plumbing connections? Turn that part of the job over to us. We will do it right at low cost!

Kinseth Plumbing
AND HEATING Phone 7421

We Sell, Service
Install, Guarantee

Wherever
Farmers
get together....

. . . you can bet they talk "shop". And more often than not, you'll hear Ris-Van Liquid Fertilizer come up in their conversation. No wonder! Ris-Van Liquid Fertilizer has revolutionized the farm picture with cost-saving ease of application and profit-making, bin-busting ing yields. No wonder farmers everywhere are saying . . .

..get RIS-VAN, Man...that's fertilizer!

SEE JOE TRIPLETT AT
RIS-VAN, INC.
PHONE 201—BELMOND

TIRE FACTS
You Should Know

1. Tires must be rotated and run in different positions to equalize wear.
2. Uneven tire wear causes — shimmy — vibration — noise — thump — rough riding.
3. Under-inflation causes uneven tread wear, tire heating, tread separation and tire failure.
4. Under-inflation causes tire distortion at high-speeds and excessive wear — up to 40% above normal.
5. Unbalanced tires cause vibration and excessive tire wear.

TIRE SAFETY
Requires regular tire inspections — that is our job.
LET US CHECK YOUR TIRES TODAY!

LLOYD'S
STANDARD
Phone 597 SERVICE
AAA EMERGENCY SERVICE

Kin of W. Jenkins' Seriously Injured

Raymond Ross of Byron, Minn., son-in-law of Mr. and Mrs. William Jenkins, is recovering at St. Mary's hospital, Rochester, Minn., from serious injuries suffered Feb. 17 in a farm accident.

His survival has confounded the staff doctors, who regarded his chances of recovery as very scant. He received severe burns about the neck and shoulders and both his arms were broken when his clothing caught in a tractor's power take-off.

Almost all of Raymond's clothing was stripped from him, except socks and shoes as he reached to turn off the power take-off after completing a job of feed grinding and apparently slipped.

His father, Omer Ross, Sr., was working with him and probably saved his son's life by quickly shutting off the engine. Raymond was rushed to Rochester, 10 miles away.

It has been necessary to keep his arms in traction until his burns have sufficiently healed that the fractures can be set.

Trouble has been besetting the Ross family in great quantity during the past year or so. The Rosses' four-year-old daughter, Lynette, is in a cast following surgery on her neck. An older daughter, Barbara, 13, was released from St. Mary's hospital only Feb. 11 with a cast on one leg following corrective surgery on her knee.

Mr. and Mrs. Ross have two other children.

2 BHS Alumnae Of Class of '97 Enjoy Reunion

Two early alumnae of Belmond High school had the pleasure of a reunion recently in Portland, Ore. They were Mrs. G. W. Wright, the former Zetta Thompson, and Mrs. Mabel Meeker Farrell, both of the Class of '97.

Mrs. Wright was visiting her son Carroll at Portland, where Mrs. Farrell moved some time ago from South Dakota and is now living at 1515 N Ainsworth street. Mrs. Wright makes her home with her daughter Loretta at 1901 Geneva street, Denver 8, Colo.

While in the northwest, Mrs. Wright also had the pleasure of visiting a member of the class of '96, Mrs. Sadie Cuppett Englet, who lives at 4034 Latona avenue, Seattle, Wash.

Besides Mrs. Wright and Mrs. Farrell, two other members of the Class of '97 are still living — Mrs. Maud Dunlap Cornell of Long Beach, Calif., and Frank Reese of Albert Lea, Minn.

Deceased members of the class are Anna Wallace Finch, Gail Clark, Harry Bryan, Edwin Sands and Willard Stapley.

DeLancey Attends Managers' Parley

Gene DeLancey, manager of the local Anthony department store, returned recently after spending six days attending the annual business meeting of C. R. Anthony store meeting of C. R. Anthony store managers at Oklohoma City, Okla.

Some 265 managers from all over the nation assembled at the Anthony headquarters for the occasion. A complete line of merchandise was displayed during the event to enable the managers to do their buying of fall stock.

C. R. Anthony, president of the Anthony chain, told the managers that 1959 was the biggest business year in the stores' history.

Hansen in States After Essex Tour

MAYPORT, Fla. (FHTNC) — Larry R. Hansen, airman, USN, son of Mr. and Mrs. Herman Kaduce of Belmond, Ia., returned to Mayport, Fla., Feb. 26, aboard the attack aircraft carrier USS Essex after a seven-month tour of duty with the U. S. Sixth Fleet in the Mediterranean.

The oldest active duty carrier in the Navy and second only to the old USS Saratoga in number of arrested landings made, the Essex is scheduled to enter the New York Naval shipyard for conversion to an anti-submarine warfare carrier.

During the cruise, which brought the Essex and her crew to all the major ports in the Mediterranean, she participated in various operational exercises and during December, in conjunction with President Eisenhower's goodwill tour, was host to 75 news media representatives and transported them from Greece to Africa and on to France.

As an anti-submarine aircraft carrier, the Essex's new home port will be Quonset Point, R. I.

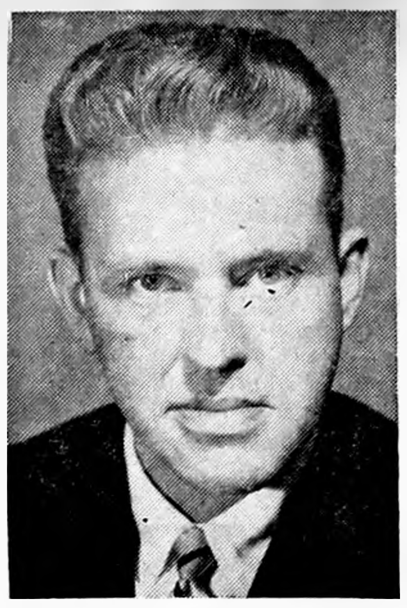

JOHN HEALY

● ● ●

Rural Women Hear John Healy, Iowa Cancer Executive

Wright County Rural Women's Day was held at the Legion Memorial Hall in Eagle Grove last Wednesday night, at 7:30 o'clock.

John Healy of Mason City, executive director for the American Cancer Society's Iowa division; was the speaker. He joined the Iowa Division after serving overseas with the United States state department and the U. S. information agency.

He is a native of Philadelphia, Pa. He did his undergraduate college work at Georgetown university, the University of Alabama and Gettysburg college in Pennsylvania. Graduate study for his M. A. and Ph. D. followed at the University of Pennsylvania and at Marburg University in Germany.

Most recently in Iran, Mr. Healy was responsible for the information program of the United States government in southern Iran. Prior to joining the Department of State, he was a member of the political science faculty at Gettysburg college.

During World War II he saw service in Europe, both in combat and military government. He won the Bronze Star while a soldier.

Jack Burt Among Leading Farmers Visiting Capital

Jack Burt of Rowan was one of the 130 Iowa farm leaders who were visiting Washington, D.C., March 6-10.

The group conferred with Iowa's congressional delegation to discuss farm policy and other legislative issues. This is the fourth year that farm leaders from Iowa have made a Farm Bureau sponsored trip to Washington, D.C.

Leaving Chicago last Sunday, the Iowans arrived in Washington early Monday morning. After stopping at the office of Civil and Defense Mobilization, the group visited with two former Iowans — Marvin McLain, assistant secretary of agriculture, and Kermit Hanson, administrator of Farmers Home Administration.

The remainder of the day was spent in sightseeing, with stops at Mt. Vernon, Lincoln Memorial, Tomb of the Unknown Soldier and many other historic spots.

The second day in Washington started with a briefing breakfast with Farm Bureau legislative representatives in Washington. The Iowans were informed of the status of proposed legislation.

The farm leaders then visited Capitol Hill to sit in on hearings, view the two houses in session and visit with congressmen and senators. In the evening, the Iowans were host to Iowa's congressional delegation.

Wednesday was spent sightseeing and visiting the American Farm Bureau office. Leaving late Wednesday, the group returned to Chicago for stops today at the American Farm Bureau office and the Chicago Board of Trade. They are to return to Iowa late today.

READ THE CLASSIFIEDS

LOANS!
● For Winter Needs
● For Holiday Expenses
● For Any Purpose
Phone—Write—Come In
Iowa Finance Co.
102 SOUTH MAIN
PHONE 13 CLARION, IA.

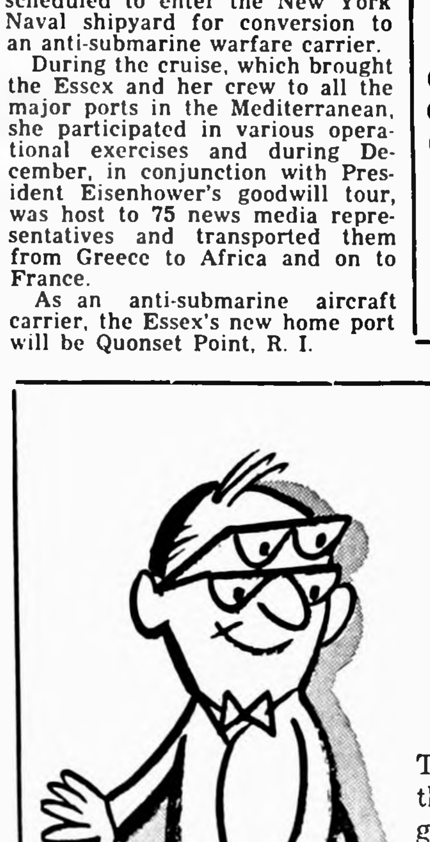

TAKE A
SECOND
LOOK

There's more to our bank than meets the eye at first glance. The "something more" you'll chiefly find in the friendly, cooperative way we work for you and with you in every phase of our banking service. Come in soon and see what we mean!

First State Bank
BELMOND — PHONE 216
Member Federal Reserve System

NEW BELMOND
Film Highlights
—from—
COMING ATTRACTIONS

What's with the Beatniks? The opinion of Steve Cochran, who stars in "The Beat Generation," is: "They're nothing but deadbeat bums. They shirk work and responsibility, while pretending they are intellectuals. They're about as intellectual as they look." If you want to "dig" the beatniks and avoid being a "moldy fig," your best bet is to see "The Beat Generation," playing Thursday through Saturday. It'll open your eyes — but wide.

Put Doris Day, Jack Lemon and Ernie Kovacs together under one tent, you've got sure-fire ingredients for an entertaining show. The potpourri this trio is cooking up at the New Belmond this coming Sunday through Wednesday happens to to be called, "It Happened to Jane." It's a delightful story of a lady, a lawyer, a tycoon and — of all things! — a locomotive! Columbia Pictures claims it's "The year's liveliest, sparkiest, maddest comedy!" See it. You'll likely not be disposed to argue.

JOINS HISTORICAL SOCIETY

Mrs. Arba Selgilid, Belmond 6th-grade teacher, was among 49 persons elected to membership in the State Historical Society of Iowa during February.

READ THE CLASSIFIEDS

MANY PEOPLE PAY
THEIR BILLS
PROMPTLY TO KEEP
THEIR RECORD GOOD
AT THE CREDIT
BUREAU
Credit Bureau of
Wright County
Clarion, Iowa
M. McClelland, Secy.

BEFORE YOU
BUY CARPET

SEE THE
Magee Line
from $4.85 sq. yd.
A complete line of
Fabrics, Colors, Patterns

Johnston
FURNITURE
Phone 7812

Can I Rent a
Hearing Aid?

At Physicians Hearing Aid Center in Mason City, you can try out a hearing aid for a small rental charge.

In many cases, it is advisable to try out a hearing aid before purchase. This gives the wearer an opportunity to test the hearing aid in actual use over a reasonable length of time. And when a purchase is made, the amount of rental paid is applied towards the cost of the hearing aid selected.

Physicians
Hearing Aid
Center Offers:

Professional testing and counselling facilities.
Qualitone and Acousticon hearing aids.
Vicon aids for very hard of hearing.
If you have been told "I am sorry I cannot help you" try "Vicon."
Hearing aid rental service.

Physicians Hearing
Aid Center
BERNARD VAN ROEKEL
Brick & Tile Bldg.
MASON CITY, IOWA
Write for free booklet,
"Hearing—A Hand Book
for Laymen."

Ubben to Receive Ford Sales Award

John Ubben of Belmond Motors, Inc., will be presented Ford Motor company's 300-500 Club award Saturday at a banquet in Des Moines honoring high-ranking Ford dealership car and truck salesmen of 1959 in Ford Division's Des Moines sales district.

J. T. Cavnar, Des Moines district sales manager, said 300-500 Club membership awards are presented for excellent retail sales performance and added that efforts of winning salesmen are of particular significance because they resulted in Ford leading all other makes in sales last year.

Mr. Cavnar added that the average 300-500 Club member sold the equivalent of 100 new cars and 70 used cars in qualifying for the national honors, and that club members in the aggrgate sold more than three billion dollars worth of automotive merchandise.

Mr. and Mrs. Bill Swenson and Mrs. Hazel Brooks were visitors in the Jake Ter Hark home in Clarion a week ago Sunday evening.

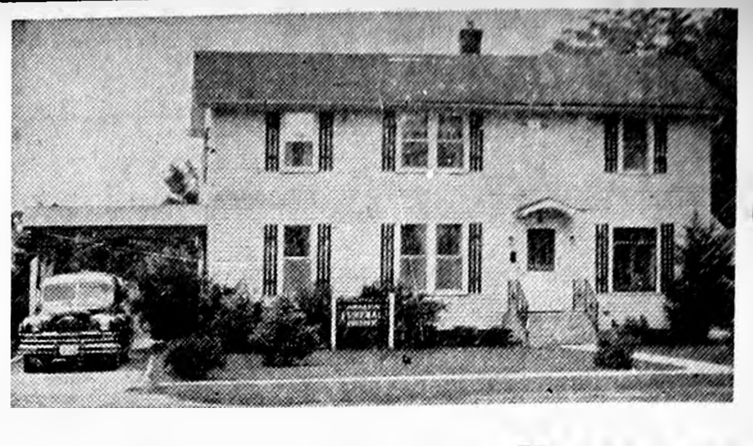

Johnston Funeral Home
AMBULANCE SERVICE
DIAL 7811

Make Your Next Harvest
DEKALB
Planted by More Farmers Than
Any Other Corn
Paul Trees, Belmond, Ia.—Melvin Lesher, Clarion, Ia.

A NEWSPAPER HELPS TO BUILD A STRONGER COMMUNITY

"I see by the 'Independent'

. . . the Browns have a new baby . . . Betty Smith is engaged . . . Jane Warren's husband has been promoted."

Your newspaper sparks so many conversations . . . keeps you "in the know" about what's going on around town . . . and around the adjoining 4 county area.

To give you food for thought as well as for conversation . . . to keep you accurately informed on local affairs is the steadfast purpose of your newspaper, the Belmond Independent.

MR. RETAILER,
Is Your Advertising
Message An
Invited Guest?

When you advertise in the Belmond Independent you are assured that your message is an invited guest and welcome in the mail box and in the home. Every recipient PAID to have it brought there. It did not come unasked and unwanted. Retailers across the nation spend more for newspaper advertising than the NEXT TWO MEDIA COMBINED —proof enough of its effectiveness and low cost.

It isn't the cost, It's the effect of your Advertising – And it is effective in the

Belmond Independent

A Community-Minded Newspaper In A Good Community

ALEXANDER NEWS

MRS. H. B. JANSSEN

COMMUNITY METHODIST CHURCH

Rev. B. R. Price, pastor
Church school 10:00 a. m.
Morning worship 11:00 a. m.

REFORMED CHURCH

Rev. J. Hoekstra, Pastor
Morning worship 9:30 a. m.
Sunday school 10:45 a. m.
Evening praise at 7:30 p. m.

Activities of the week of March 13.

Tuesday, 9:00 a. m. Classis Pleasant Prairie will meet at the First Reformed church, Aplington. Elder Fred Wenzel, Sr., and the pastor will represent our church.

Wednesday, 7:00 p. m. Catechism classes Grades 1-9. 8:00 p. m. 10th grade catechism.

Thursday, 7:00 p. m. — Young people's choir practice. 8:15 p. m. — The Young People's league will be guests of the Immanuel Reformer church, Belmond. A film "Teenage Rock" will be shown.

Richard Dirks left last week for Fort Sill, Okla., where he will be with the U. S. Armed Forces for six months.

Those who visited at the Dick Dirks home last week were Mr. and Mrs. Lambert Pals and Mr and Mrs. John Van Haaften of Belmond, Mr and Mrs. Nathan Pals and Jerilyn Pals of Meservey, Mr. and Mrs. Allan Swan and children of Belmond, Mr. and Mrs. Paul Miller and children of Goodell and Mr. and Mrs Johan Pals and family of Belmond.

Margaret Janssen of Hampton was a Saturday overnight guest in the Herman Janssen home and with them visited Mr and Mrs Tom Harvey of Hazel Green, Wis., Sunday in the Harry Janssen home in Hampton.

Cliff Poland and boys of Rockwell and Dennis Bell of Thornton were Sunday visitors in the Louie Bell home.

Ross Riggins underwent major surgery last Wednesday in Mercy hospital, Mason City, and is getting along nicely at this writing.

Dr and Mrs. D C Vest visited Sunday in Goldfield at the homes of Mrs Mary Harvey and Mr. and Mrs. Warren Vest.

Mr. and Mrs. Emil Siem of St. James, Minn., and Mr and Mrs Harold Markwardt of Sheffield were Tuesday visitors in the Laurel Burger home.

Mr. and Mrs. Harry Ostendorf and children of Iowa City were recent weekend visitors in the Otto Ostendorf home.

Hensels have purchased the former Switzer home and are remodeling the interior which was damaged by fire over a year ago. As soon as it is finished the Clarence Murra family will occupy the home. Mr Murra is employed at the Alexander Hatchery.

Elmer Hopkey has purchased the Clarence Smith farm now occupied by the Howard Smith family, who will have a closing out farm sale March 17. The Smith family plans to move to Hampton.

Mr. and Mrs. Larry Finnel and Michael of Greene were Sunday visitors in the home of Mr. and Mrs. C. H. Kuper.

150 ATTEND OPEN HOUSE

Over a 150 folks attended the Latham Seed farm open house held Friday at the Willard Latham farm home.

Mr. and Mrs. Dick Gipple and baby of Titonka were dinner guests Sunday in the home of Mr and Mrs Tom Erickson and David.

Mr and Mrs. Sam Franks and family of Taylor, Wis., visited two days last week in the Don and Willard Scott homes and in the J. D. Burman home near Hansell.

Mr and Mrs. Harry Hill, Suzanne and Craig were Thursday visitors in the Will Orr home at Williams.

Mr and Mrs John Hill and children of Adams, Minn., visited Saturday in the John and Harry Hill homes and in the W. H. Yaw home in Sheffield.

Mr and Mrs Joe Veeder, Mr and Mrs. Harry Hardy and Mr. and Mrs Joe Hansen were Sunday evening visitors and dinner guests in the Clarence Smith home.

Mr. and Mrs. Otto Ostendorf accompanied the Tom Jessen family to Meservey Sunday evening to a special young people's service in the Reformed church. Gary Jessen and Don Pals had a musical selection in the service.

Mr. and Mrs. Laurell Burger, Marilyn and Illene were Saturday evening dinner guests in the Howard Markwardt home near Sheffield.

Band Mothers meeting is this Thursday afternoon. Hostesses are Mrs. Jelto Eden and Mrs. Herman Boelman.

Game Attended In Des Moines By Basketball-Baseball Boys

Twenty-eight basketball and baseball boys with Supt. Jim Carroll and Coaches Olson and Erickson spent Wednesday in Des Moines and attended the Drake and Iowa State game played in the Vets auditorium.

Mr. and Mrs. Robert Lauritzen and children and Vicki Veith of Austin, Minn., were Sunday guests in the Laurell Burger home.

COMING UP — March 25, Senior Class play "The Custers Last Stand."

● Belmond Locals

Mr and Mrs Burdette Nelson of Cedar Falls, Mr. and Mrs. Jerry Hinton and boys of Holmes, Douglas Nodland of St. Olaf college at Northfield, Minn.; and Mrs. Julia Nelson spent Sunday afternoon in the Arnold Nodland home.

Mr. and Mrs. Helge Rokke and family of Minneapolis, Minn., were weekend visitors in the Jon Rokke home.

ATTENDING THE 25TH annual State Assembly for Young Adults at Iowa State university, Ames, weekend before last, were representatives of the Franklin County Farm Bureau Young People pictured above. Shown left to right are: Margaret Janssen, Hampton; "Butch" Olk, Latimer; Norma Foster, Hampton; and Clyde Janssen, Alexander. Others from the Franklin organization who attended as delegates were: Anna Berghorn, Eleanor Peters, Earl Hansen, Sherwood Larsen, Leonard Olk and Ken Alert of Hampton; Janice Olk, Latimer; Bryan Knudson, Coulter; Ivan Butt and Darwin Tripp, Dows. Theme of the assembly, which was attended by more than 300 young adults, was "Getting to Know Me and the Values that Guide My Life." This is a program for young people and their advisors seeking solutions to the problems that young adults of today must face.

ALEXANDER HUSTLERS

Monthly meeting of the Alexander Hustlers 4-H club was held at the Alexander Methodist church on Feb 26.

During the business meeting it was decided to take tours through the civil defense building and the Chamberlin Trailer factory in Hampton.

A demonstration was presented by Ronnie Dirksen on "How to Tie Your Necktie." The leaders showed a film strip on "The Ninety Per Cent You" and also gave the first lesson on men's and boys' clothing. Lunch was served by the leaders' wives.

● Belmond Locals

Dinner guests in the Donald Moore home Sunday were Mr. and Mrs. Percy Moore of Dows, Max Moore family of Williams and Teela Muir of Rippey.

Mr. and Mrs. Donald Moore were dinner guests in the Walter Moore home at Ackley on Thursday.

Mr. and Mrs. Andrew Nelson of Rockwell and Mr. and Mrs. Bert Stadtlander of Meservey were Sunday dinner guests in the Bert Lauen home. Afternoon visitors were Mrs. Martha Bachman of Kanawha and Mrs. Henrietta Wilkins.

● Belmond Locals

Mr. and Mrs. Fred T. Peterson of Clear Lake and Mr. and Mrs. George Prescott and their grandchildren, Marvin and Janice Prescott, were dinner guests in the H. A. Summers home Sunday.

Mr. and Mrs. Harley Thompson, T A Thompson and his daughter, Mrs Earl Sizemore of Clarion, attended the funeral of a relative, Dean Olson, at Algona Monday afternoon.

Sunday, Mr. and Mrs. Leland Dorr met friends, Mr. and Mrs. Clarence Lambert of Harcourt and Mr. and Mrs. Burnett Piltingsrud of Callender, at Fort Dodge and all had dinner together at Treloars.

Mr. and Mrs. Claire Hildman went to Des Moines Tuesday to meet their daughter Sandra, her roommate for next year and Donna Nolan. The girls attend Marycrest college at Davenport and were having vacation until Friday. Donna spent the time in the parental Don Nolan home.

Mr. and Mrs. W. L. Muhlenbruch were overnight visitors Friday in the Robert Dishman home in Hampton. Randy Dishman came home with his grandparents to spend the weekend.

Courson Running On Cornell Team

MOUNT VERNON (Special) — Bill Pflasterer, Cornell college track coach, is expecting this year's track and field team to be one of the finest in the Mount Vernon school's history.

Headed by Ron Altenberg, one of the nation's top sprinters and a likely Olympic candidate, the Rams will be particularly strong in the dashes and sprint relays.

Almost in a class with Altenberg is Dave Arends of Cedar Rapids, who as a speed skater missed by only a fraction of a second qualifying for the U.S. Winter Olympics team.

Joining with Arends and a pair of seasoned veterans, Ortwin Kolewe and George Phelps, on the 880-yard relay team that competed for the Rams in the Midwest conference indoor meet last Saturday at Chicago was a promising newcomer, Ron Courson of Belmond.

● Belmond Locals

Mr. and Mrs. Ray Ellingston and girls were Saturday and Sunday visitors in the Elmer Michelson home and with other relatives in Minneapolis, Minn.

● Belmond Locals

Mr and Mrs. Mike McLaughlin and family sepnt Sunday in the Pat Grant home at Britt.

Eloise Kirkendall of St. Olaf college at Northfield, Minn., and Aage Carlsen of St. Paul, Minn., visited over the weekend in the home of her parents, Mr. and Mrs. Clarence Kirkendall.

Mr. and Mrs. Kenneth Lerdal and children and Tom Lerdal visited over the weekend with the Jim Lande family in Des Moines.

Mr and Mrs. Lloyd Lerdal spent Sunday afternoon at the Mrs. Anna Lerdal home in Goldfield.

POLITICAL ANNOUNCEMENTS

FOR COUNTY SHERIFF

I wish to announce that I will be a candidate on the Republican ticket for the office of Wright county sheriff subject to the will of the voters in the primary election on June 6th.

E. L. (Jack) Schroeder

FOR COUNTY SHERIFF

I wish to announce that I will be a candidate for renomination to the office of Wright county sheriff, subject to the will of the Republican voters in the primary election on June 6th.

Robert L. Blecker

1959 FORD

Custom 300 2-door, economy 6 cylinder engine, standard transmission, heater. Extra nice low mileage car.

$1795

BELMOND MOTORS, Inc.
FORD-MERCURY-FALCON SALES-SERVICE
PHONE 418

Worldwide **MISSIONARY** Conference

Fundamental Baptist Church

March 13-20—8:00 o'clock nightly (except Sat., March 19)
and morning services Sunday, March 13 and 20.

Exceptionally Fine Speakers—With A Message

Illustrating their remarks with colored pictures and curios

Everyone Welcome — Come and Hear . . .

Sunday, March 13 (morning and evening) — Earl and Shirley Dannenberg, Holland, Mich., missionaries to French Equatorial Africa.

Monday, March 14 — Paul Shook, Jr., and wife Vada, missionaries to Kyushu, Japan.

Tuesday, March 15 — Rev Donald Brong, Monroe, member of board of Iowa Council of Evangelical Baptist Missions.

Wednesday, March 16 — Rev. John Patten, president of the Omaha Baptist Bible Institute.

Thursday, March 17 — Robert and Lena Meyer, Omaha, Neb., missionaries to Dominican Republic.

Friday, March 18 — Rev. Robert L. Ryerse, Cleveland, O., vice president of Deputation North with Baptist Mid-Missions.

Sunday, March 20 (morning and evening) — Harold R. and Ruth Niemand, Spooner, Wis., serving under Hiawatha Land Independent Baptist Missions.

Stop MASTITIS in your herd!!
CHECK YOUR COWS WITH MASTITIS TEST CARDS
BEEBE

When Mastitis strikes your cows, use Beebe Laboratories fast acting, safe and sure.

TRIPLE-TRIPLE
MASTITIS OINTMENT

Quickly and easily brings them back to full milk productivity. Contains the wonder drugs sulfas and penicillin—fights mastitis causing organisms. Prompt treatment with Beebe Triple-Triple will save you many times its low cost.

FREE MASTITIS TEST CARDS

Write BEEBE LABORATORIES today for free test cards and name of nearest drug store dealer

ANIMAL AND POULTRY HEALTH PRODUCTS

NOLAN
Rexall DRUG
PHONE 436

SPEED QUEEN
FAMED FOR DEPENDABILITY
STA STEEL TUB

Belmond Hardware
Phone 590

CLOSING OUT

PUBLIC SALE

As I have decided to give up farming, I will hold a closing out sale of farming equipment and machinery, etc., at the farm located one and one-half miles south of Alexander on blacktop road, and will sell on

THURSDAY, MARCH 17th

Commencing at 12:30 o'clock, the following property:

2—TWO TRACTORS—2

450 International Tractor
1958 model, like new

44 "M" Int. Tractor
Completely overhauled

FARM MACHINERY, PICKUP TRUCK, ETC.

This machinery has all been well shedded and cared for and is all in good condition.
New Holland 68 power takeoff baler
Oliver 3-bottom adjustable plow, trip bottoms, one year old.
19-ft. John Deere disc, two years old
4-row John Deere cultivator, International or John Deere Mountings
12-A New Idea manure spreader
Duncan manure loader with snow scoop
Massey-Harris "60" power takeoff combine
International No. 8 windrower
2-M H picker and sheller, two years old
30-ft. drag, Lindsey — King steel drag
Gehl field chopper with cutter head, 1954 model
6-ton trailer and 6-ton hoist with International steel box, new 8-ply tires. One year old
Trailer with 5-Ton hoist and Twindraulic box. New Tires.
Trailer with steel flare box, 4-wheel
490 John Deere corn planter with fertilizer attachments
International side delivery rake
¾-Ton International heavy duty pickup truck with grain box. Good tires. All in good condition.
Tractor chains, 11x38
Truck chains for 7.60—16 tires
Three Heat Housers — 2 International, 1 J. D.
15-ft. spring tooth harrow, John Deere
Dual-Wheel implement trailer

FEEDING EQUIPMENT, TOOLS, ETC.

Forney welder, complete and in good condition
Two feed bunks, 16-ft.
Walk-in hog feeder
Tank heater, oil burning
Hog waterers
Chicken waterers and feeders
Egg washer with three baskets
Log chains
Wrenches, vises, and many other tools
Forks, scoops, shovels
Wire stretcher
32-ft. wire drag line
Hog troughs
Barrels
Gas Barrel Stand
Post Hole Auger
Double Burner Oil Stove
Crowbars and wrecking bars
Many other articles too numerous to mention

Warm Lunch Served on the Grounds at Noon

by Esther Circle of W.S.C. of Alexander Methodist Church

TERMS: Cash. Or, if you want time make arrangements with clerk of sale before time of sale. No property to be removed from premises until settled for. Not responsible in case of accidents.

HOWARD SMITH

L. E. [illegible] Uhlenhopp, Auctioneers

First National Bank, Hampton, Clerk

Anthony's
C. R. ANTHONY CO.

MARCH MONEY SAVING DOLLAR DAYS

THURS.-FRI.-SAT.

Wonderful Collection For Spring and Summer . . . . Thrifty Priced

Ladies BLOUSES

You'll buy several of these when you see them. Smart roll-up sleeve styles in Solid Color Broadcloth, Assorted Prints and Woven Stripe patterns. Expertly made in every detail for smart appearance and long satisfactory wear. Sizes 32 to 38. So easy to care for, Just Wash and Wear.

1.88 · 2 FOR 3.75

For Now on into Summer

Washable Oxfords

Choose from the newest and smartest styles for casual wear. Washable black canvas uppers with comfortable, long wearing sole. Special Dollar Day Value.

2.44

SIZES 4-9

Smart Collection Ladies' Lovely

Shirtwaist Style DRESSES

3.66

Truly a value any woman canot afford to miss. Roll-up sleeve style in Solid color broadcloth. Woven Gingham and Cotton Checks. Styles similar to illustration. Superbly made to compare with more expensive dresses. Save now during Dollar Days.

Special Dollar Day Feature

Huge Selection Better

COTTON FABRICS

3 Yards $1

Values from 59c to 79c per yard. Beautiful Drip-Dry Cottons. Plain and Prints, Printed Sateens, Sport Fabrics and Embossed Cottons. Ideal for ever so many uses. Value priced too. Hurry for your share, these will go fast.

Infants' Lovely

HANDMADE DRESSES, SLIPS & DIAPER SHIRTS

2 For $1

Dainty hand embroidered matched designs on dresses, slips and shirts. Fine quality 80 x 80 batiste. Regular 98c value. In white and pastels. Special Dollar Day feature.

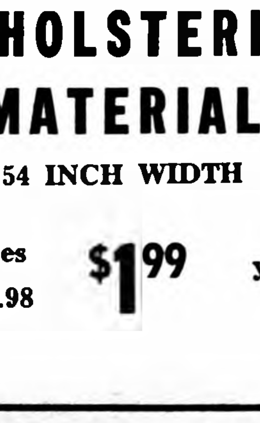

Ladies' NYLON

BRIEFS

2 Pair $1

40 denier Nylon. Lavishly lace trimmed. Regular 79c value. In colors of White, Pink, Blue, Red, Black and Orange Ice. Elastic waistband, perfect fitting. Sizes 5-6-7.

UPHOLSTERING MATERIAL

54 INCH WIDTH

Values to 7.98 — $1.99 yard

Look at this Super Special . . . Ladies

SEAMLESS NYLONS

2 Pair $1

Choose from reinforced heel and toe or Nude heel. Light and medium shades for spring and summer. Sizes 8½ to 11. Beautifully sheer, long wearing. Save Now.

YOUR AD IN INDEPENDENT AND BUYERS GUIDE
4c CASH—5c CHARGE PER WORD
Minimum Charge 50c
Minimum Charge on Keyed Ads 60c
Display Classifieds $2 col. inch
Cards of Thanks
3c a word with a minimum charge of $1.00
Re-run of classified ad in consecutive issue each insertion ½ the original price.
Deadline on Classifieds Wednesday, 9:30 a. m.
DIAL 331

For Sale or Trade

FOR SALE — Complete set 1949 Americana Encyclopedias with annuals. Excellent condition. Reasonable. Leland Dorr. g23t3*

FOR SALE — Masonry tools of D. L. Rankins. Mary Rankins. g23t2*

FOR SALE — 1940 John Deere A tractor and 4-row cultivator, 1954 Model. Walter Grimm, Kanawha. g23t1*

FOR SALE — Baled straw in barn. Everett Wicks, Kanawha. Phone 63L24. g23t1*

FOR SALE — good used reconditioned appliances — 38" Universal gas range $35; 36" Monarch gas range $35; 38" Hotpoint elec. range $45; 8½ ft. Philco refrigerator $65; 8-ft. Norge refrigerator $15; Speed Queen wringer washer $55; GE wringer washer $35; square tub Maytag washer $20; 30 gal. gas water heater 1 yr. old $55. Belmond Hardware. g23t1

BENEFIT BASKETBALL
Jaycees-Explorer Scouts
2nd game preceding
FRIDAY, MARCH 11th
BHS Gym—7:00 p. m.
Adm. 50c and 25c

FOR SALE — Ford panel, 1953, in very good condition. Phone 6698, Carroll A. Bamford. g23t1*

FOR SALE — 2½ horsepower garden tractor with attachments, $50. Purebred Pomeranian and Chihuahua pups. Phone 931. g23t2*

FOR SALE OR RENT — Basement house in Belmond, finished, tile floor, gas heater, cupboards; garage. Large corner lot, lots of room, the starting of a nice home. Terms. See Ora A. Johnson, Goodell. g23t3*

FOR SALE — alfalfa hay in barn, 40c bale. John Chapman, Goodell. g23t1

FOR SALE — Purebred Angus bull. Henry Boelman, Meservey. g23t1*

DALE SAYS — While it lasts, 1 lot of ready-mixed colors of Pittsburgh Wallhide paints at 40% off at Kessler's. g23t1

FOR SALE — 4-14 mounted 1958 John Deere plow with 3 point hitch and trip bottoms. Bernard Wessels, phone 8591. g22t2*

FOR SALE — Potatoes and onions. H. R. Bayliss, phone 7387. g21tf

FOR SALE — Formal with matching redingote, size 14. Phone 288 g23t1

FOR SALE — Letz 220 mill with elevator, $40.00 John Deere 4B corn sheller with hopper, $80.00. Vern Janssen, Thornton. 3 east, 1¾ south of Meservey. g23t1*

FOR SALE — 10 Holstein heifers, coming fresh about middle of March. Phone 8348, John Modderman. g22t2*

FOR SALE — 3 lots in Belmond. August Trager, Jr. g22t2*

FOR SALE — 2 formals, good condition; one red, size 10-11; one yellow, 7-8. Mrs. Reuben Lemke, Klemme. LU72178. g23t2

FOR SALE — Markall washable clothes marker sets complete, $1.60. Order from Belmond Publ. Co g45tf

EVERY HOME AND office needs a desk stapler. Markwell and Bostitch are both good staplers and can be used as tackers. Sold at $2.50 and $2.65 each at the Belmond Publ. Co. office. g22tf

FOR SALE — personalized napkins for weddings, parties, anniversaries. Thank you notes, personalized stationery, playing cards and matchbooks. See samples at the Belmond Publ. Co. g22tf

MIMEOGRAPH paper for sale. Belmond Independent. g22tf

FOR SALE — Thick scratch pads—10c each — 3 for 25c. Belmond Publ. Co. g22tf

DALE SAYS — we carry a full line of Liquid Wormers for hog and poultry at Kesslers. g1t24

More Classifieds on Page 7

AUTO BODY REPAIR
● FREE ESTIMATES ●
● Painting
● Glass Installation
● Fender Straightening
Lloyd's Body Shop
Phone 421

CUSTOM TAILORED for you alone

Made-to-Measure SPRING SUITS

If you enjoy wearing clothes that reflect your own individuality, in the fabrics you select yourself, our custom-made suits are for YOU. Superb tailoring by The National Tailoring Co. 300 patterns in the new 1960 colors and fabrics. M. B. DANNEWITZ will be available by appointment — evenings and Saturdays to take measurements.

ORDER NOW
Get Your Suit In Time For Easter

Harold's
PHONE 336

ANEMIA PROBLEMS?
tests show foraject 80
pigs averaged nearly 5 pounds more than control pigs . . . in just 35 days

Feraject 80 injectable iron, completely new, contains more iron than any other injectable iron, and, coupled with the other ingredients of its exclusive formula, offers profitable weight gains and disease resistance.

ERAJECT 80 IS AVAILABLE FR
OUR FRIEND, THE VETERINARI
'S READY TO HELP YOU WITH A
OUND PIG ANEMIA PREVENTION
OGRAM

DIAMOND LABORATORIES
DES MOINES, IOWA

This Is Your TUESDAY Cash Gift Day Number

TUESDAY, MARCH 15, 1960

No. 3116

2:00 P. M.–8 $25 Prizes
3:00 P. M.–4 $50 Prizes

Be in any one of these stores between 2:00 and 2:05 p. m. or 3:00 and 3:05 p. m.

NO REGISTRATION — Just bring Complete Copy of Independent or Buyers Guide — BUT NOT BOTH!

NOTHING TO BUY — Should your number match one of the numbers on display you will win the prize. You will be ineligible if you have more than ONE COPY. Only one number is allowed in your possession!

YOU MUST BE 18 years of age or older to win!

KESSLER'S
P & G GROCERY
FIRST STATE BANK
SWEDE'S TAVERN
HELLAND & LONG IMPL.
BERNS CONOCO SERV.
NOLAN DRUG
MELLO-MAID
KINSETH PLUMB. & HEAT.
HILDMAN'S VARIETY
INDEPENDENT
THOMPSEN & KELEHER
KENNEDY FURNITURE
AL'S TAVERN
WADDINGTON'S
ANTHONY'S
TOMAHAWK HYBRID CORN CO.
HATTEL'S SUPER VALU
IEL & POWER CO.
JOHNSTON FURNITURE
SMOKE SHOP
TOWN HOUSE CAFE

Business & Professional men and women and their families are not eligible to win. If duplicate number should be drawn due to error in numbering, prize will be divided.

HATTEL'S SUPER VALU®

2 in 1 PORK BUY

TWO Delicious Meals at ONE Low Price
A Rib End Pork Roast...Plus Center Cut Pork Chops

PORK LOIN

Here's an exceptional value: Two meals in one . . . a fresh, flavorful pork roast for one meal, and lean, center cut pork chops for another. It's all in one package—at one low, low price. Just one more reason why you get more for your money at Super Valu!

49¢ lb.

WILSON'S CERTIFIED
Slab BACON or Big Bologna lb. 39c

U. S NO. 1 REDS
POTATOES 10 lbs. 49c

RED EMPORER
GRAPES 2 LBS
THE KING OF THE SALADS
Avocados 2 FOR
Lettuce 2 hds
29c

GROUND BEEF 3 lbs. FOR $1.19

WILSON'S CERTIFIED
Ring Bologna lb. ave.—2 Rings FOR 79c
Smoked Sliced Beef—3 pkgs. FOR 98c

36 SIZE
Cantaloupe, ea. .... 49¢
RED RIPE
Watermelon ½'s, 69¢

Center Cut **Pork Chops 69c lb**

FREE This Week 1½ Qt. Glasbake Utility Dish With $10 Order or More.

Guaranteed for LIFE against Oven-Heat Breakage
Glasbake

25 FREE GOLD BOND STAMPS with purchase of Lb. Carton Carnation COTTAGE CHEESE

25 FREE GOLD BOND STAMPS with purchase of Red Dot Twin-Pack Box POTATO CHIPS

ALL FLAVORS ROYAL
GELATIN PKG. 5c

AMERICAN BEAUTY
NOODLES 12-oz. pkg. 2 FOR 49c

HUMPTY DUMPTY PINK
SALMON 16-oz. Can 53c

DEL MONTE
PEAS 4 303 Cans 69c

FROZEN FOOD

NORTH STATES
BEEF, CHICKEN and TURKEY
POT PIES 5 FOR $1

ALL NORTH STATES
VEGETABLES 6 FOR $1

5 IN A BAG
LOBSTER TAILS $1.59

Flavorite Popcorn, 2-lb. pkg. 25¢

11-OZ. CANS
Geisha Mandarin Oranges, 4 for $1

Red Rooster COFFEE, lb. ..... 49¢
Hershey Bars 10 for 39¢

Robin Hood or Gooch's Best
FLOUR 25 lbs. $1.79

Wilshire or Spredit
CHEESE SPRED.. 2 lb. box 79c

BUILD-A-SET SALE! FREE STEAK KNIFE WHEN YOU BUY GIANT SIZE CHEER 79c
FREE STEAK KNIVES WITH ZEST IVORY SNOW • CHEER • IVORY LIQUID

BUILD-A-SET SALE! 2 FREE STEAK KNIVES WHEN YOU BUY KING SIZE IVORY LIQUID 99c
FREE STEAK KNIVES WITH ZEST IVORY SNOW • CHEER • IVORY LIQUID

BUILD-A-SET SALE! FREE STEAK KNIFE WHEN YOU BUY GIANT SIZE IVORY SNOW 79c
FREE STEAK KNIVES WITH ZEST IVORY SNOW • CHEER • IVORY LIQUID

COMMUNITY SERVICE
STATE WINNER
1952-1954-1958
Honorable Mention 1956
Editorial Excellence
1959 Press Convention

Belmond Independent

3-14-85

VOL. 41 NO. 24 OFFICIAL CITY PAPER WRIGHT COUNTY, IOWA—THURSDAY, MARCH 17, 1960 OFFICIAL COUNTY PAPER 12 PAGES THIS ISSUE

MAIN STREET

BY PAT, DICK, DUANE

Could it be that we've been underestimating this man "Cec" Carstens? Last week the 1959 annual report of the Iowa Electric Light and Power company was distributed (a handsome brochure it is, too; 34 pages, generously illustrated and jam-packed with information). It contains numerous highlights of this venerable company's (counting its precursors) 77th year of operation.

In the entire book, though, appear pictures of only 10 individuals — and only two of them are identified by name. One was a gentleman by the name of Sutherland Dows, who happens to be IEL&P's president; the other, C. L. Carstens, Belmond division manager.

The latter is shown conversing with Mr. and Mrs. C. D. Shager and children of rural Alexander. Sharing the page with this shot is a half-page picture of the former Harvey Harberts home (now owned by John Halfpap) are the Schagers' farm home. Both are Gold Medallion Homes, meaning that everything from the heating system to the garbage disposal unit is electrical.

Those Corwith-Wesley gals, who did a bit of all right in the state basketball tournament last week, went into the big show with a record of 20 wins against four defeats. They had lost to the defending state champs, Gladbrook, by the slim margin of 63-59; to Ida Grove 83-82 (they avenged that one with a 73-72 reversal in the tourney quarter-finals); and to Franklin Consolidated 75-72.

Their fourth loss, though, was a puzzler — and a perfect demonstration of the fact that ANYTHING can happen in a basketball game.

This one came at the hands of Goldfield (who had its day of state glory during the coaching regime of Jim Carroll, now Alexander superintendent). In their first meeting of the season with Goldfield, the C-W sextet emerged with a solid 78-59 decision; and in the sectional finals they pasted the Wright county crew 81-53. But in a second regular season game, Goldfield came out a 48-47 winner!

Mrs. Harve Peterson dropped in on the Mainstreeters on Tuesday afternoon, armed with pictorial evidence that she and Harve enjoyed their usual fishing "luck" during their annual pilgrimage to Fort Pierce, Fla. They got back Monday of this week.

She showed us a picture of her and Harve with a couple they've been "buddying" with on their yearly Florida sojourns for 13 years — AND four sailfish that their party had hooked.

Dame Fortune was fair and allowed each of them to catch one of the monsters, but Mrs. P. told us HERS was the biggest — 7 ft. 5 in. in length. Harve's was an even 7 feet; that of Fred Hadaway of Elyria, O., 7 ft. 4 in. and Mrs. Hadaway's 6-9.

The front Mainstreeter is being glowered at by Mainstreeter No. 3 and his backshop confrere, Bob Foss, because Ye Ed expressed sympathy with the high schoolers' decision to change the official BHS colors. We suspect that some other loyal alumni may be miffed for a while over the abandonment of a long-standing tradition. To salve their concern (which we understand, even if we don't share it), we'd like to point out that tradition is born of performance — and that a tradition as proud as that which clothed the former Purple and White has already been well launched by wearers of the Columbia Blue and White.

Since these colors have been associated with BHS basketball, the Broncos have won three North Iowa conference championships in seven seasons — an unprecedented local achievement. They've also shared in their first NIC football title in 16 years — and enjoyed one of their seasons of greatest glory on the cinder track.

Clothes don't make the man, nor do uniforms make the athlete. Rather, it is the athlete who makes the uniform — and its colors — stand for something. Without intending the slightest reflection on the past, we'd like to observe that never has BHS been more proudly represented than by teams garbed in Blue and White. That, plus the fact that the kids were very serious-minded in their procedure of instituting the change in colors, should give followers of the Broncos good reason for pride in them and their new adornment. We're sure the Blue and White will "stick" and in short order be endowed with a tradition all its own.

Professors are forgiven a certain amount of absent-mindedness, but Goodellian William Janssen wonders if his son-in-law, Paul Givens, didn't recently abuse the privilege. He might have been a bit more critical if he (Bill) hadn't beeen an accessory after the fact. The whole thing added up to enough of a story that the Birmingham (Ala.) Post-Herald assigned a feature writer to the story and gave it a write-up, complete with picture.

The incident occurred during Mr. and Mrs. Janssens' visit with their daughter and son-in-law, Mr. Givens being an associate professor at Birmingham-Southern college. To the end of a family outing, the Janssens, the Givens and the latters' four children went to a bowling alley to roll a few lines. As it developed, the alleys were all busy so the party returned home.

As Mrs. Givens began preparing supper, she counted noses — and, lo and behold, there were only seven. Grandpa Bill remembered four-year-old Roddy had accompanied him into the bowling emporium, so they returned there to investigate. No Roddy. Next came a call to the police station. Yes, a four-year-old had been picked up a half block from the bowling alley — and was having the time of his life wearing a REAL policeman's hat and sleuthing with a magnifying glass.

THESE BUXOM BELLES (and contrary to common usage, the second "e" is NOT silent in this case) comprised a portion of the Jaycee basketball squad that took on the Explorer Scouts in a benefit game last Friday night. The final score was the subject of some dispute, but the glamour of the losers (the Jaycees DID, at least, concede their defeat) was beyond controversy. Pictured before battle had disarrayed their finery are, left to right: Elvina (Bob) Erdman, Katrina (Ardell) Kaduce, Gert (Dean) Gunderson, Katie (Al) Korthas, Amanda (Duane) Anderson, Maude (Bill) Maertens and Flossie (Pete) Followwill. In their do-or-die cause the "girls" helped net about $150, which will be jointly devoted to a worthy purpose.

Lifetime Missionary Assignment To Japan Accepted by Paul Griesy

BOSTON, Mass. (Special) — A young man from Iowa who spent two years in Japan as a teacher will soon return to that country for lifetime service as a missionary.

Paul V. Griesy, Yale Divinity School senior who has been appointed a Congregational Christian career missionary by the American Board of Commissioners for Foreign Missions, hopes to be ordained this summer in his hometown of Belmond, Ia., and sail for the Far East in August.

From 1955 to 1957 Mr. Griesy taught at Doshisha High school in Kyoto as a representative of the young people of Carleton college, Northfield, Minn., where he was graduated in 1955.

He directed Carleton House, a cooperative hostel in Kyoto near the school. There about 10 students of high school age made their home. The Carleton House project is supported by Carleton college students and is administered through the American Board.

While in Japan, Mr. Griesy also taught English conversation to several groups of students and to a group of professors from Doshisha university.

Mr. Griesy says that "nearly every student is faced with the difficulty of getting an adequate education in Japan's overcrowded schools." Admission to all high schools is by competitive examination.

"In high schools themselves the course of study is extremely demanding, some schools requiring students to take 12 to 14 subjects in one term," Paul adds.

"There is generally no time set aside in the school schedule for preparation or for leisure time. Students are in the classroom throughout the day."

While studying at Yale, Mr. Griesy served from 1957 to 1959 as youth assistant of the First Congregational church in Stratford, Conn. During the summer of 1958 he was assistant minister in three rural churches in McCone county parish, Circle, Mont.

The son of Mrs. Cato Griesy of Belmond, he graduated from Belmond High school in 1951 as valedictorian of his class. He was active for many years in the First Congregational church of Belmond, of which he is a member.

The American Board, under which Mr. Griesy will serve in Japan, was founded in 1810 and is the oldest foreign mission society in the United States. Its international headquarters are in Boston.

• • •

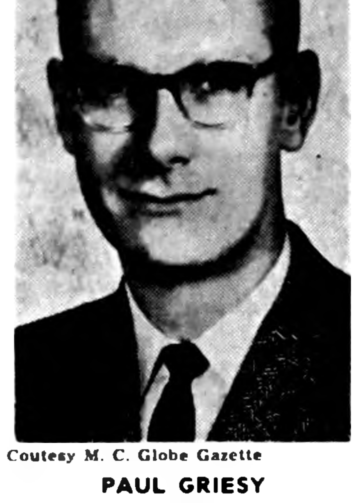

Coutesy M. C. Globe Gazette

PAUL GRIESY

• • •

In a letter received Tuesday by Paul's mother, Mrs. Selma Griesy, he related that two pieces of very good fortune had just come his way.

From the assistant secretary of the Board of Missions for the Far East he received last week a check to cover all of his expenses for the remainder of his school year at Yale Divinity School. This had not been anticipated and, Paul assured, was most gratefully received.

Even a bigger surprise was word from the Professional Studies committee of Yale university informing him that his high ranking in the senior class has earned him a scholarship for a year of graduate study at the New Haven, Conn., institution of learning.

He does not plan to take advantage of the scholarship at this time, but is taking a "rain check" on it and will make use of the scholarship after he returns to the States following his first five-year assignment to Japan.

Paul will come to Belmond in June for his ordination, which is to take place the 26th of that month.

Two Auction Sales Advertised Today

Two closing-out farm sales are advertised in this issue of The Independent. Hio Goeman anounces he has rented his farm northeast of town and on Saturday will sell his machinery and livestock at public auction, the sale to be cried by Ray Frye and "Coonie" Smith.

Hilko Pals, who lives north of Alexander, is quitting farming and consequently will sell his farm equipment and also some household goods. This sale will be Monday, with Leonard Wiemann and Cliff Howlett as the auctioneers.

ST. OLAF TRINITY CHURCHES TO INSTALL PASTOR SUNDAY

Dr. V. T. Jordahl of Mason City, president of the South Central district of the Evangelical Lutheran church, will be in charge of special services at the St. Olaf and Trinity churches Sunday in the course of which Rev. Oscar Laaveg will be installed as pastor.

Installation will be held at St. Olaf during the service starting at 9:30 a.m. and at Trinity during the 11:00 a.m. service. Mr. Laaveg, who was called to the St. Olaf-Trinity parish from Camrose, Alberta, Canada, conducted his first services here Sunday, Feb. 28.

Danas Will Head Local VFW Post And Its Auxiliary

Joe Dana was elected post commander and his wife, Ann Dana, was elected unit commander as new officers for the 1960-61 year were chosen by the Veterans of Foreign Wars and the VFW Auxiliary at meetings held since the first of this month. Retiring commander of the VFW is Stanley Moe and of the Auxiliary, Eva Ainger.

Other officers chosen by the Veterans are: Oscar Thompson, Senior Vice Commander; [illegible] Harty, Junior Vice Commander; Marvin Meinders, Quartermaster; Carroll Bamford, Chaplain; Faye Withers, Judge Advocate; Officer-of-the-Day, Earl Cronk; Service Officer, Keith Chandler; and Adjutant, Jim Peterson.

Moe Elected Trustee

Stanley Moe was elected to a three-year-term on the board of trustees, joining Stanley Ahlstrom and George Jenison.

Elected at the same time as Mrs. Dana were the following Auxiliary officers: Beulah Ahlstrom, Senior Vice President; Arlene Stoffer, Junior Vice President; Eva Ainger, Secretary; Ann Churchouse, Treasurer; Wima Korthas, Chaplain; Beryl Mennenga, Guard; Beverly Boyd, Patriotic Instructor; Bernie Chandler, Conductress; Beverly Boyd, Musician. The colorbearers are Edna Eccles, Laurel Chapman, Mary Harty and Caroline Summers.

Service Pins Awarded

Helen Nelson was elected to a three-year-term as trustee, joining Laura Sorenson and Cora Thompson. The trustees of both the VFW and Auxiliary also serve on the board of the Veterans' Memorial corporation.

As a highlight of the election meeting, service pins for 15, 10 and five years membership in the organization were presented to the eligible members who were present. Twenty-seven women have qualified for the 15-year pin, seven for the 10-year and six for the five-year.

Equitable Award Presented to Cox

Luin B. Cox, executive vice president of the First State bank, has received an Award of Merit for being one of the Top-Ten Farm Loan Correspondents in the four-state area served by the Des Moines branch office of the Equitable Life Assurance Society's Farm Loan Service, according to Carroll Brooks, local appraiser from Eagle Grove.

The First State Bank provides a complete financial service for the farmers of the community, by acting as agent for borrowers needing larger amounts for longer periods than can be afforded under standard banking procedures.

Each year a special tribute is paid to the Top-Ten in each of the 10 Equitable branch office areas.

Finishes Course In Photography

J. P. Minnihan, who with his wife Carmen is visiting in the home of her father, Jack McLaughlin, recently graduated from Brook's Institute of Photography at Santa Barbara, Calif., after completing a course in professional photography.

At Monday Dinner, IOOF Hall—

C-of-C to Hear Sales Specialist

Richard G. "Dick" Byers, sales promotion manager for the D. K. Baxter Frigidaire distributorship of Sioux City, will be guest speaker at a special meeting of the Chamber of Commerce next Monday evening at the IOOF hall.

• • •

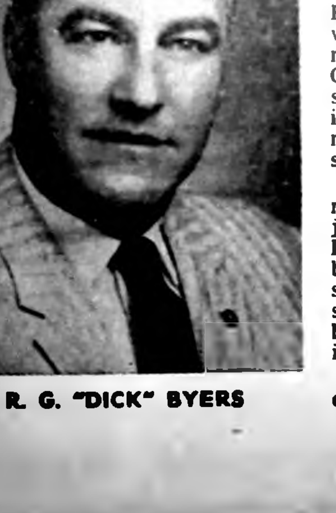

R. G. "DICK" BYERS

Serving is to start at 6:30 o'clock.

Chamber members and their wives have been invited and members have been particularly urged to bring as their guests store personnel who are involved in selling. Mr. Beyers is a specialist who is nationally recognized in the field of selling.

He was speaker for the sales meeting of Ris-Van, Inc., at Clear Lake in 1958. Roy Carwell, Ris-Van controller, praises Mr. Byers' knowledge of selling and his presentation of the subject as "Really terrific!"

A native of St. Cloud, Minn., Mr. Byers got his introduction to sales work as a member of the sales promotion department of the Coca-Cola company in Minnesota. He served in the U. S. Air Force during World War II, completing 53 missions before his release from service.

He returned to Coca-Cola in the mid-forties and two years later joined the D. K. Baxter company. For more than a decade he has been in great demand as a sales specialist and has spoken at scores of conventions, sales assemblies and annual business meetings.

Typical of the comments received by Mr. Byers after speaking appearances is one received after he had spoken at the state convention of the Iowa Lions Clubs: "... your talk was to my mind the outstanding talk of the entire convention program;" and one from the Iowa Daily Press association: "Your talk and the manner in which you put it over was the highlight of the entire clinic meeting."

He was recently flown to Washington, D. C., by the Air Force to address an audience at the U. S. capital on the topic, "Human Relations or Handling People."

L. T. "Bud" Trafford will serve as master-of-ceremonies for the dinner program.

In order that the councilmen, as well as Mayor Trafford, may have the opportunity to hear Mr. Byers speak, the city council meeting regularly scheduled for Monday night will be postponed.

LERDAL GRANDCHILD HURT

Mr. and Mrs. Lloyd Lerdal, with their son Tom, spent Sunday with the Jim Lande family in Des Moines. They went especially to see their four-year-old granddaughter, Pamela Lande, who had suffered a bad fall that caused a concussion. After 48 hours spent in the hospital, she is getting along nicely.

County Road Machines, Labor to Help Build State-Financed Cornelia Park

Whaddya Know: $50 Claimed!

After "too long" a drouth, it rained Cash Gift Day dollars Tuesday afternoon — or, at least, there was a pretty good "sprinkle." Two holders of numbers posted at 2:00 o'clock showed up to claim their $25 prizes. They were Harm Dirks of Meservey and Mrs. Bill Sandry of Klemme. The latter has won several CGD awards in the past. The committee will keep the prize total for next Tuesday afternoon at $400, to allow for eight $25 awards and four of $50 each once again.

Union Sponsoring Scholarship Test; 59 Will Take It

Local No. 25 of the American Federation of Grain Millers is cooperating with the AFL-CIO in sponsoring local participation in a state scholarship competition being conducted by the Iowa State Federation of Labor.

Elden Boyd, educational chairman for the General Mills union, reports that 59 Belmond High school seniors will take the competitive test for the $500 state scholarship next month. This number represents just seven less than the full membership of the class.

The test will be given through the medium of the social problems class of which Cecil Elgin is teacher.

Local Prizes Total $100

Through the generosity of Local 25, prizes totalling $100 will be awarded the three top place winners in the BHS contest. This amount will be divided as follows: $50 for 1st, $30 for 2nd, and $20 for third.

These prizes will be paid in cash and may be used for college expenses, or not, as the winners wish. The test of the 1st place winner will be forwarded for judging in the state contest, to compete for the $500 scholarship to any college of the student's choice.

Must Write 250-Word Essay

Subject matter of the test will be in the area of union objectives. Study material will be given to all participating students prior to the time they take the test.

The examination will consist of 25 multiple choice questions and one essay-type question, which will require the writing of a theme no less than 250 words in length. Seventy-five per cent of the test score will depend on the 25 multiple choice answers and the rest on the essay.

Mr. Boyd is currently selecting a panel of four judges who will choose the local prize winners.

Couple Will Mark 50th Anniversary

Wednesday of next week, March 23, will mark the 50th wedding anniversary of Mr. and Mrs. Bruce Waddington of Rowan, who for many years were residents of Belmond.

Ill health prevents Mr. and Mrs. Waddington from holding open house to observe the occasion. It will, though, be celebrated with a family dinner Sunday at the home of their son and daughter-in-law, Mr. and Mrs. George Waddington of Belmond.

Besides their son George, they have a daughter, Mrs. Art (Naida) Nielsen of Clarion. The elder Waddingtons also have five grandchildren and one great grandchild.

Their son and daughter make this announcement of their parents' anniversary to give friends an opportunity to take note of the event by sending congratulatory cards to the elderly couple.

Kellerman Voted Chest President

Bob Kellerman was elected to succeed Al Korthas as president of the Belmond Community Chest Council at a meeting of that group held Tuesday evening of last week at the city hall.

Mrs. Al Nolte was elected vice president and the incumbent secretary and treasurer, Mrs. Warren Thompson and Luin Cox, respectively, will continue in those offices.

It was voted by the members of the council that all appropriations to affiliate agencies of the Chest be paid as they were budgeted. The amounts to be mailed were as follows:

American Red Cross $1,000, Boy Scouts of America (Winnebago Council) $1,100, Camp Fire Girls $400, Iowa Children's Home Society $450, PTA Summer Recreation Program $400, Salvation Army $350, Sister Kenny Foundation $220, United Fund of Iowa $330, Volunteers of America $75, Wright County Association for Retarded Children $100, Iowa Association for Mental Health $150 and Medical Research Program $75.

The settlement amount for the Boy Scouts was $300 less than had been applied for, the amount for the Volunteers of America was $75 less and for the United Fund was $15 less.

Mrs. Thompson reported that, when all pledges are paid, the yield from the 1959 Community Chest campaign will be approximately $4,870. The goal had been set at $4,800, allowing $150 for operating expenses.

As a matter of business at the Chest Council meeting, the group voted Mrs. Thompson a fee of $50 to repay her in small part for the many hours of work required by her secretarial responsibilities.

Newt Draheim Not To Run for County Attorney's Office

County Attorney Newt Draheim of Clarion at a Wright County Bar association luncheon held Monday at Clarion announced that he will not be a candidate for renomination to that post in the June primary. Mr. Draheim is a Republican and is serving his second term in the county attorney's office.

He gave as reasons for his decision that his duties as a member of the law firm of Archerd, Birdsall and Draheim are requiring an increasingly large amount of his time; and that precedent is quite well established that a county attorney's period in office should be limited to two years.

Interested in Youth

Mr. Draheim was first elected in 1956, defeating opponents in both the primary and general elections, and was unopposed for re-election in 1958.

Aside from the required duties of county attorney, Mr. Draheim has given considerable attention to the causes of juvenile delinquency, rather than effects. It has been his contention that "law enforcement and punishment alone do not reach the root of delinquency."

This philosophy led him in 1957 to institute in the county a "Council of First Resort," intended to guide away from further trouble youngsters accused of delinquency. He also conducted in 1959 a survey of high school youth in the county and from its results wrote a report that pointed out problems faced by both the young people and their parents.

Senatorship Prospect?

In announcing his retirement from county office at the end of this year, Mr. Draheim said, "The cooperation that has been extended to me by various public officials within the county has been very gratifying."

Within Republican circles, Mr. Draheim has been suggested as a prospective candidate in 1962 for the State Senatorship from the 37th District, currently held by John Walker of Williams. Mr. Draheim says he intends to remain active in politics, but that he has no comment to make at this time regarding his aspirations for elective office in the future.

Up to this week, no candidate has announced for the office of county attorney, but nomination papers have been taken out by Robert Maddocks of Clarion, a Republican and law partner of Robert Kay.

4-H'ers' Fun Nite Friday, Next Week

Wright county's 31 4-H clubs are busy preparing for annual 4-H Fun Nite, which will be held Friday evening of next week at the Clarion grade school auditorium. Two voting delegates from each boys' club will elect a queen from 15 candidates, and a king will be elected from the 15 candidates by voting delegates from the girls' clubs.

In addition to selecting their king and queen candidates the local clubs have also been planning and rehearsing the presentations they will make on Fun Nite. There will be a variety of skits, music and plays again this year.

Agreement has been obtained by the Wright county conservation commission from the board of supervisors for assistance in the way of county road machinery and personnel in creating a new park at the north end of Lake Cornelia. Payment will be made to the county road department for all assistance provided; but use of county labor and equipment will free the conservation group from the need for getting grading and fill work done by contract.

Stanley Shupe of Clarion, chairman of the conservation commission, says $14,000 in state funds has been appropriated for the park project upon recommendation of the state conservation commission. In addition, $2,000 in state money is being provided for construction of a boat ramp made of concrete slabs that is to be built just north of the Cornelia pump station.

Will Abandon Present Road

Mr. Shupe credits interest of Wilbur Rush of Des Moines, state commission employee who serves as liason between that body and the county conservation commissions, with helping materially to make the Cornelia project possible. Mr. Rush saw in the 56 acres of land that are part of the lake grounds and extend to the north of Cornelia unusual potentialities for a public park. It was through his intervention that the state appropriation totalling $16,000 was obtained.

Plans call for abandonment of the present road north of the lake and extensive grading and filling of the 56-acre plot preparatory to building of a new winding road somewhat farther north. Parking space for some 200 cars is to be provided.

To Preserve Some Trees

Some of the larger trees in the area will be preserved, but brush and the smaller trees will be cleared from the park grounds. Expansive picnic areas will be created and equipped with fireplaces, picnic tables and refuse recepticles.

Also in the plans are a sizeable shelter house and public rest rooms. Lake water will be carried to the restrooms by plastic, freeze-proof pipes.

A parking area to serve cars and boat trailers is to be constructed back of the boat ramp on the west shore.

In order to avoid even temporary utilization of county road funds for the conservation project, the cost of using county road machinery and labor on the park project will be covered with county conservation funds as the work is done, Mr. Shupe says.

Hope for Further Aid

Quite a few details remain to be worked out before work plans on the project are completed, the county commission chairman adds. A large amount of grading work has already been planned for county equipment this coming summer, so some study will have to be devoted to making graders and trucks available to the park project.

Mr. Shupe also admits that he and the other conservation commission members are uncertain just how far the $14,000 state appropriation will carry work on the park during the current year. They are hopeful that another appropriation of no less than equal size may be obtained to apply on the project.

Definite arrangements are still in the negotiation stage, also, for obtaining the very considerable amount of dirt that will be required for fill.

However, the county conservation board believes these details can be satisfactorily worked out and is highly enthusiastic over the potentialities of the proposed park as one of Wright county's most popular recreation spots.

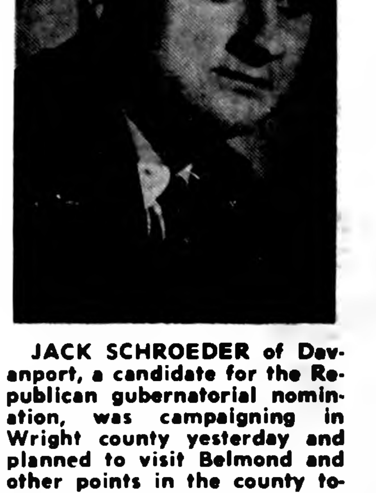

JACK SCHROEDER of Davenport, a candidate for the Republican gubernatorial nomination, was campaigning in Wright county yesterday and planned to visit Belmond and other points in the county today. He was majority leader in the Iowa senate during the 58th General Assembly and in that capacity was closely associated with the late Clark McNeal, House majority leader, in seeing that important legislative matters got the attention that they warranted.

Final Rites Today For Henry Trager

Funeral services are to be held this (Thursday) afternoon at 2:00 o'clock at the First Reformed church of Meservey for Henry Trager, 47.

He was admitted to Belmond Community hospital March 1, seriously ill following rupture of his appendix. Following prompt surgery he seemed to be making progress toward recovery, but complications that developed last Sunday proved fatal the following night.

Rev. Charles Johnson is officiating over the final rites. Burial will be in the Meservey cemetery.

Henry Trager was born Sept. 20, 1912, the son of Mr. and Mrs. Emil Trager, and had lived all his life in this vicinity. He was married March 18, 1931 to Grace Meints.

For a time he followed the carpentry trade and later worked at Belmond for General Mills. For the past 11 years he had farmed northwest of Meservey.

He is survived by his parents and his widow and three children: Mrs. Larry (Darlene) Braga of Mason City; Duane and Dennis at home.

Also surviving are four brothers and two sisters: August Trager, Jr., Carl, Mrs. Ted Kaduce and Mrs. Irene McMannus of Belmond; Fred of Alexander and Elmer of Riceville.

ATTENDS TRUSTEE MEETING

Harold Simerson spent four days of last week in Minneapolis, Minn., attending the board of trustees meeting of the Evangelical Lutheran church.

By Almost Four-to-One Margin—

BHS Pupils Approve New Colors

A majority vote of 79 per cent of the Belmond High school student body approved changing of the school colors from Purple and White to Columbia Blue and White via secret ballots cast in the home rooms Monday. The change is to be official with the start of the 1960-61 school year.

Principal Ernest Doeringsfeld says sentiment toward the change has been developing over a period of several years; but it was under auspices of the current Student Council, headed by Mark Mason, that a definite effort was made to determine how strong the sentiment had grown.

Mr. Doeringsfeld admits that he discouraged the proposal, mainly to assure that no effort would be made to effect so basic an innovation as a whim of the moment.

It was agreed by him and the Student Council that a minimum of 75 per cent of the student body should be required as a sufficiently strong indication of approval for the proposed change in colors. Several preliminary straw votes were taken by a showing of hands in the home rooms before any official action was broached.

To make certain that the students would be clearly aware that it was a two-sided question, a Council committee was appointed to draft a list of points in favor of retaining the present colors — and another favoring the change to Columbia blue.

These lists were circulated in advance of the voting, so there would be ample time for thorough discussion of the proposition. The practically 4-to-1 outcome of the secret election satisfied both the principal and the Student Council that the change was justified.

Actually, Columbia blue had replaced purple in the color scheme of BHS athletic uniforms as a matter of practical change prior to the official action. It was first introduced by new basketball uniforms purchased in 1953-54 during the coaching regime of Jim Crimmings.

When new track uniforms were bought last spring, they also featured Columbia blue instead of purple trim; and football uniforms acquired last fall were equipped with Columbia blue jerseys.

The athletic department, with permission of the school administration, converted to the new color because purple uniforms could be obtained only by special order and at higher cost than Columbia blue. It had also been noted by the coaches that the blue seemed less subject to fading than the official purple and consequently retained a satisfactory appearance over a longer period of use.

Both the more nominal price and the longer wearability of the blue uniforms are due to the dye used in manufacturing items of purple color. Mr. Doeringsfeld regarded that, due to the practical aspects involved, the students had a valid reason for considering the change — if a clearly strong majority favored it.

He and the members of the Student Council believed that if a minimum of three-fourths majority vote was established as a precedent, that would adequately discourage any further proposals of change inspired by less practical reasons. Since the complete conversion to blue uniforms for the athletic teams it had become a matter of some embarrassment to BHS sports followers when long-used cheers urged the athletes to victory.

It was not uncommon when yells went up for "the Purple and White" for backers of the opposing team to cast a second look at the Bronco performers and ask sarcastically, "That's purple?"

—Courtesy M. C. Globe Gazette

WINGS OF GOLD designating Ens. Samuel Leinbach, Jr., as a Naval Aviator were being pinned upon the breast of the Belmond flyer as this picture was taken recently at the Corpus Cristi, Tex., Naval Air Station. Bestowing the wings is Capt. H. E. Born, commanding officer of the air station. Ensign Leinbach is currently undergoing two months of special training in navigating and flying the Navy version of the Super Constellation before moving on May 1 to his next duty assignment at NAS Argentia, Newfoundland.

MESERVEY NEWS

MRS. MOODY QUANDT

Meservey Women To Attend County Club Convention

Meservey Federated Woman's club met Friday afternoon in the home of Mrs. Elmer Dorenkamp. The lesson "Crafts" was presented by Mrs. Harland Blewett.

The Cerro Gordo county meeting was announced for March 22 at the Clear Lake Methodist church beginning at 8:30 a. m. with a coffee hour. Plans were made to attend.

Mrs. Vic Nordman reported on the program planning meeting held this past month at Sheffield.

Lunch was served by the hostess. Mrs. Herman Lauen, Jr., was a guest.

Sprau Families Attend Wedding In Minnesota

The Sprau families of Meservey and nearby drove to Elkton, Minn., Saturday afternoon where they attended the wedding of Sondra Sprau, daughter of Mr. and Mrs. Kenneth Sprau.

Sondra is the graddaughter of the late Mr. and Mrs. Fred C. Sprau of Meservey and Mr. and Mrs. Walter Fischer of Wahkon, Minn., also former local residents.

REFORMED CHURCH

Rev. Charles Johnson, Minister
Morning service at 9:30.
Sunday school at 10:30.
Evening service at 7:30.
Catechism every Saturday at 1:30.

E. U. B. CHURCH

Rev. V. E. Shickell, Minister
Sunday school at 9:30.
Morning service at 10:30.
Evening service at 7:30.

Pictures Taken In Europe Enjoyed By Camera Club

The Meservey Camera club met this month at the school dining room with Mrs. Bill Ferstl and Mrs. Melvin Kreitlow as hostesses. Pictures were shown by Frank Hafermann taken while he and his parents spent several months touring Europe last year. Guests were present from Belmond.

President Herman Fischer presided at the business meeting. A newly formed constitution was adopted as written by the executive board.

Lynn Koenen Entertains Friends At Theatre Party

Lynn Koenen entertained at the theater Monday evening four little friends from his second grade. Enjoying the evening together were Mark Stadtlander, Dennis Johnson, Greg Raecker, David Miller and Lynn Koenen. They were accompanied by Dixie Lee Koenen.

Honor Bertus Stadtlanders On 48th Wedding Anniversary

Mr. and Mrs. Bertus Stadtlander were honored on their 48th wedding anniversary Sunday by their children. Spending the day in the parental home were Mr. and Mrs. John Van Horn and family of Latimer; Mr. and Mrs. Leonard Schmidt of Alexander and Mr. and Mrs. Clarence Stadtlander and family.

INJURED IN FALL

Mrs. Rosa Strasburg had the misfortune to fall at her home early Monday morning and broke her leg. She is a patient in Belmond Community hospital.

Mr. and Mrs Clarence Kuhlers and family and Mrs. N. Unverfurth were Sunday visitors at the Marvin Prilipp home at Clear Lake.

Larry Pals spent the weekend with his brother Dallas at Pocahontas where the latter is teaching.

Coutesy M. C. Globe Gazette

APPROACHING MARRIAGE of their daughter Bethel Carol is announced by Mr. and Mrs. Harold Haberkamp of Garner. She will wed Ferdinand W. Lemke, son of Mrs. F. A. Lemke of Meservey and the late Mr. Lemke. The wedding will take place April 9 at the Peace Reformed church, Garner. Miss Haberkamp was a junior high teacher here for two years and has taught during the current year at Clear Lake.

Carl Hopkeys Honored On 41st Anniversary

Mr. and Mrs. Leland Koenen, Dixie Lee and Lynn and Mrs. Lizzie Hopkey with Mr. and Mrs. Ardell Hopkey and family of Belmond and Mr. and Mrs. Carl Hopkey of Meservey spent Sunday in the home of Mr. and Mrs. George Steenhard and family near Rockwell where they celebrated the 41st wedding anniversary of Mr. and Mrs. Carl Hopkey.

TWO FIRE CALLS ANSWERED

Meservey's Fire department answered two calls during the past week. One was to the feed mill at Meservey Home Elevator when a motor became too hot. On Sunday they were called to the Leonard Weimann farm by a passing motorist when he saw smoke coming from the pump house in the farmyard.

GRIMES CLOVER BELLES

Regular meeting of the Grimes Clover Belles 4-H club was held March 7 at the home of Janice Trampel, with nine members and two leaders present. The Better Grooming contest was discussed.

Linda Standtlander and Betty Vierkant gave a team demonstration on "Daily Care of Clothes." Russalyn Gaetzke gave a demonstration on "Hems." Bertha Shaw gave a demonstration on "Waistbands." The members started sewing on their skirts.

Mrs. Herman Trampel and Linda Trampel were guests. Lunch was served.

Betty Vierkant,
Reporter

Mr and Mrs. Albert Sturm, the former Karen Pals of Meservey, now of Clarion are the parents of a baby boy born Sunday in the Belmond hospital. This is the first grandchild of Mrs. Vergena Pals.

Mr. and Mrs. Arthur Braga and Bonnie of Wahkon, Minn., spent the weekend with his mother, Mrs. Anna Braga, and other relatives.

Mrs. William Morris left the Belmond Community hospital Wednesday and is recuperating in the farm home of her daughter, Mrs. Leslie Pals.

Mr. and Mrs. Leland Koenen and Lynn drove to Des Moines Saturday where they attended the Girls State Basketball tournament.

The Cub Scouts and their leaders enjoyed Sunday afternoon coasting and tobogganing. They held their regular meeting on Wednesday evening.

Mr. and Mrs. Wayne Waddingham and Mr. and Mrs. Charley Waddingham were at the Arnett Waddingham home at Clear Lake Tuesday evening where they were entertained with a group of friends to a luncheon.

Mr. and Mrs. Donnie Ruiter are now living in the former Janssen house, formerly rented by Lee Gruis. A group of friends spent Saturday evening with them.

Albert Pals left by plane this week to spend several weeks with his daughter, and family, Mr. and Mrs. Dick Reisinger and children, in Sarasota, Fla.

The Meservey High school basketball girls and their coach and Supt. Lovell Diddy left Friday for Des Moines where they spent the weekend. They attended the Girls State Basketball tournament. They returned home late Sunday afternoon.

● Belmond Locals

Mr. and Mrs. Percy Watnem of Ottosen and the Paul Watnem family of Klemme were dinner guests last Thursday evening in the home of Mrs. H. J. Classick.

Mr. and Mrs. J. E. Ketchum visited over the weekend in the Garold Vestweber home at Clearfield.

Mr. and Mrs. George Leggee of Garner visited in the Alfred Stadtlander home on Friday. Janet Stadtlander went home with them to spend the weekend.

Mr. and Mrs. Jerry Minnihan and son Mark of Santa Barbara, Calif., are visiting in the home of her father, Jack McLaughlin.

Mr. and Mrs. Roy Ahlstrom of Marion spent three days last week in the home of Mrs. Blenda Ahlstrom.

MAINLY . . .

Chaff

. . . (But Not All)

When two newlyweds feather their nest, it's not unusual to find four well-plucked parents near by.

• • • • • • • • • •

If you dont like your lot . . . build on it!

• • • • • • • • • •

Behind every successful man, there's a woman — and she usually catches him, sooner or later.

• • • • • • • • • •

Nickel-plated Rule: Give unto others the advice you can't use yourself.

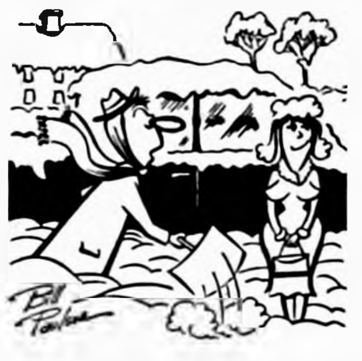

"If you're in such an all-fired hurry, get a tablespoon and help!"

• • • • • • • • • •

In periods of prosperity, most people make more money than they earn — and spend more money than they make.

• • • • • • • • • •

"In the morning of life, work, in the midday give counsel, in the evening pray."

—Hesiod

Yr. Obt. Servant
JOHN BROWN, Prop.

Meservey Home Elevator

PHONE — 358-2351

Sure
and
Begorra..

IT TAKES MORE THAN IRISH LUCK

To Keep Your Car In Top Shape

Even Though Today Is
SAINT PATRICK'S DAY

and that means that March is half gone, THERE IS A LOT OF WINTER LEFT BEFORE SPRING WEATHER ARRIVES.

We're fully equipped to give you the kind of service you need. It takes you only a few minutes to help your Irish Luck and keep your car running smoothly in the cussedest kind of weather.

YOU'LL NEVER BE NERVOUS WITH

JOE'S SKELLY Service

PHONE 264 FOR THE JEEP

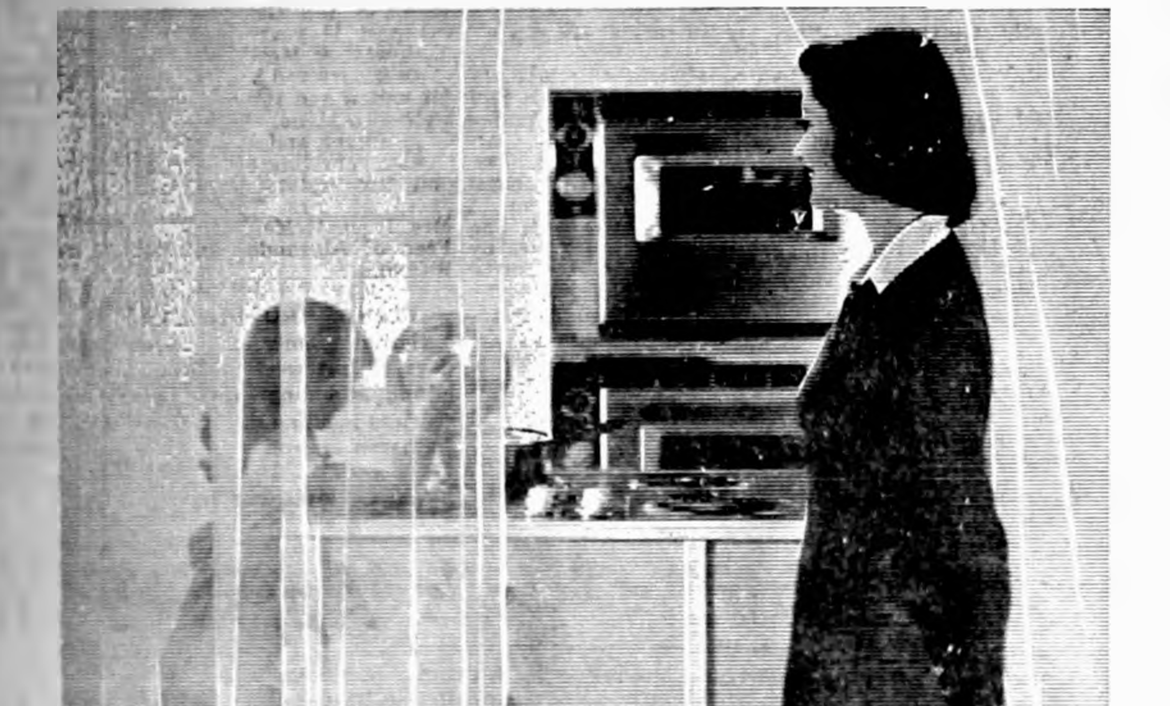
Curtains stay fresh and white because flameless electricity just can't make dirt!

ELECTRICITY

Is your cleaner way to cook!

Only electricity cooks so clean! In your all-electric kitchen, curtains stay crisp, fresh, and beautifully clean. Walls stay clean. Pots and pans never get sooty.

FLAMELESS electricity just can't make dirt! There's no pilot to light, no flame to go out, and even the air in your kitchen stays garden-fresh.

COOL as a breeze, your all-electric kitchen makes cooking a pleasure. Your electric range puts the heat in the food — not in the kitchen.

AUTOMATIC controls make electric cooking the surest and easiest in the world. In fact, nothing else is as automatic as electricity.

You'll love cooking with electricity . . . and your family will live better in your all-electric kitchen, where everything stays sparkling clean.

MEDALLION HOME LIVE BETTER ELECTRICALLY

Enjoy total electric living where electricity does the work . . . and you do the living.

IOWA ELECTRIC LIGHT AND POWER Company

Professional and Business DIRECTORY

VISUALINER
STEERING SERVICE
FRONT END ALIGNMENT
PHONE 328
LEN SHELDON
Chevrolet Co.

Roy A. Henderson
LAWYER
Belmond, Iowa
PHONE 372

Dr. Paul A. Rietz
Optometrist
Phone 379 for Appointment
Office In A. C. Hanson Building

Life Insurance
Equitable Life of U. S.
● MORTGAGE ● RETIREMENT
● EDUCATION ● PROTECTION
R. W. COURSON AGENCY

Blue Cross
Blue Shield
—Representative—
GEO. T. CUMMINS
PHONE 685
BOX 216—GARNER, IOWA

TED ZOOK
GENERAL CONTRACTOR
Solar Windows & Doors
LaPax Awnings
Dial 287 Belmond, Ia.

Dr. W. W. Weisbrod
Chiropractor
OFFICE HOURS
8 to 5 Mon. Through Sat.
Open until 9 Mon.-Wed.-Fri. Evenings
X-RAY and NCM
Office Ph. 6431—Res. Ph. 6437

BELMOND VETS' CLUB
OPEN DAILY EXCEPT SUNDAY 2:00 P. M. TO 11:00 P. M. VETERANS AND SOCIAL MEMBERS ONLY

Peter C. Daniels
Contractor
Phone 8390

Did You Know?

that over 850,000 men and women have been kept alive during the last 8 years through the skill of the physician and use of newer drugs

SEE YOUR DOCTOR FIRST . . . HIS KNOWLEDGE IS THE KEY TO HEALTH

NOLAN
Rexall Drug

PRESCRIPTION SPECIALISTS

MARKS THE SPOT
THINK!
STATE AUTO and CASUALTY UNDERWRITERS DES MOINES

DANGER!

Yes, DANGER lurks every foot of the way on our highways . . . it's up to you the driver, to respect the rights of others . . . be courteous!

STATE AUTOMOBILE and CASUALTY UNDERWRITERS DES MOINES, IOWA

Authorized Agent:
● AUTOMOBILE ● HAIL
● FARM LIABILITY ● LIFE
● HEALTH & ACCIDENT
● HOSPITAL ● FIRE
Complete Insurance Service
A. W. LOATS
INSURANCE AGENCY
Phone 6611

USED CARS were never better!

1952 PONTIAC 2-DOOR WITH RADIO AND HEATER
1953 CHEVROLET 4-DOOR WITH RADIO AND HEATER
1953 CHEVROLET 2-DOOR WITH AUTOMATIC AND HEATER
1954 FORD V-8 4-DOOR WITH OVERDRIVE, HEATER & RADIO
1954 CHEVROLET 4-DOOR WITH RADIO AND HEATER, NICE
1954 CHEVROLET 4-DOOR WITH RADIO, HEATER AND COMPLETELY OVERHAULED
1955 MERCURY 4-DOOR WITH AUTOMATIC, RADIO AND HEATER
1958 CHEVROLET 2-DOOR BEL AIR, RADIO, HEATER AND AUTOMATIC
1959 CHEVROLET 4-DOOR, NOMAD STATION WAGON WITH LOTS OF EXTRAS

FOR A GOOD DEAL SEE
Len SHELDON
CHEVROLET COMPANY
GMAC Financing Available
Phone 328 — 216 River Ave. N

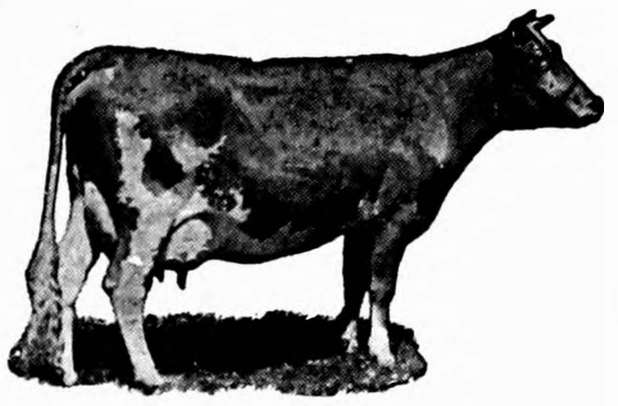

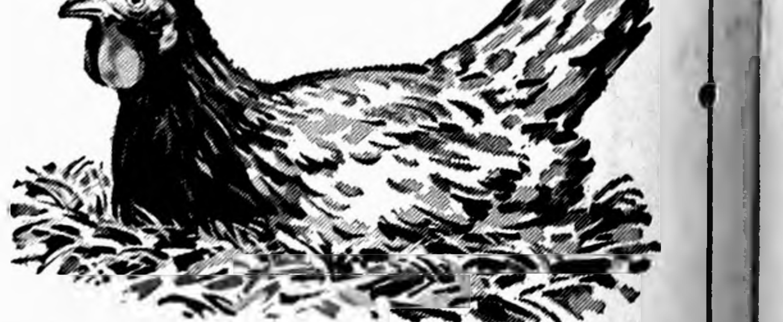

WHAT
Are You Feeding?
• CATTLE • HOGS
• TURKEYS • CHICKENS
Whether It Be One
Or All Four

We Would Like The Opportunity To Show You How You Can Increase Your Profit When You Feed

Brown's Meservey Home Feeds

WE HAVE A FEED FOR EVERY NEED

IT'S AS EASY AS ABC

TO START YOUR LIVESTOCK OR POULTRY ON BROWN'S MESERVEY HOME FEEDS — TALK TO US ABOUT THE GRAIN BANK — YOUR FEED FORMULA — BULK DELIVERY.

MESERVEY HOME ELEVATOR
PHONE 358-2351 MESERVEY

ALEXANDER NEWS

MRS. H. B. JANSSEN

WSCS Will Hold Church Clean-up Day on April 6th

The WSCS of the Methodist church met Wednesday afternoon at the church parlors. The men of the church have spent two days doing needed repair work on the church and the women voted to have a special cleaning day on Wednesday, April 6 at 9:00 a. m.

Election of officers for the coming year resulted as follows: president, Mrs. Wilbert Hansen; vice president, Mrs. Clarence Smith; secretary, Mrs. Nolan Colglazier; treasurer, Mrs. John Hill.

Promotion secretary, Mrs. Elmer Hopkey; missionary secretary, Mrs. George Richards; spiritual life, Mary Winwood; supply work, Mrs. Marvin Jaacks; literature and publications, Mrs. Bertha Rodemeyer. Youth work, Mrs. B. R. Price; childrens' work, Mrs. Ross Riggins; student work, Mrs. Dallas Card; Christian social relations and church activities, Mrs. Ben Peil and Mrs. W. C. Westaby; correspondence, Mrs. C. Floe Peters.

Hostesses were Mrs Alfred Jaacks, Mrs. Elmer Hopkey and Mrs. Lloyd Benson. Mrs. Bertha Rodemeyer led devotions and Mrs. B. R. Price had the lesson on the subject. "How Total Is My Stewardship?"

Friesleben Rites Held on Monday

Funeral services for Mrs. Elizabeth Sheetz Friesleben, 77, who died last Friday morning at the Lutheran hospital in Hampton, were held Monday afternoon at the Reformed church in Alexander. Burial was in the Belmond cemetery. Mrs. Friesleben had been confined to a wheelchair for the last four years.

Mrs. Friesleben was born Jan. 7, 1883 in Lenora, La Salle county, Ill. She was confirmed in the Lutheran church there on March 29, 1896. At the time of her death she was a member of the Alexander Reformed church.

On Feb. 15, 1900 she was married to Henry Friesleben. Seven children were born to them, three of whom preceded their mother in death. Her husband passed away in 1942.

Surviving are the four children: Mrs Louie (Anna) Wellner and Mrs. Lester (Bertha) Muhlenbruch, Hampton; August Friesleben, Alexander; and Dell Friesleben, Clear Lake.

Other survivors include six grandchildren and three great grandchildren; and three sisters: Mrs Anna Gilcher, Princeton, Ill.; Mrs Sophie Freeman, Tonica, Ill.; and Mrs. Kate Schultz, Streator, Ill.

Willard Latham and son Jim were in Castena Saturday on business.

Mr and Mrs Orville Arends and children were in Des Moines Saturday evening attending the girls basketball tournament held in the Vets' auditorium.

Mrs Ray Burns of Coulter, Mr. and Mrs. John Freeks and girls, Katie and Minnie Freeks were Sunday evening guests in the Jake Ammerman home near Dows. The Ammermans recently moved to this new home.

Mr and Mrs. Ted Barth of Latimer were Sunday evening visitors in the Fred Trager home.

Mr and Mrs Robert Goranson of Forest City announce the birth of a baby son on March 1st. The Goransons now have four children. Mrs Goranson will be remembered here as Helen Dunn.

Mr and Mrs Hilko Pals returned last week from their winter vacation in Lakeland, Fla., and are busy now preparing for their sale coming up soon.

SCOTT TWP. CAUCUS CALLED

A caucus of Scott township Republicans will be held at the Alexander city hall this (Thursday) evening at 8:00 o'clock to select delegates to the Franklin county presidential convention to be held at Hampton on April 1. Committeeman Willard Latham and the precinct committee woman, Mrs. Ruby Schager, urge a good turn-out for the caucus.

F. B. GROUP WILL DISCUSS REAPPORTIONMENT PROBLEM

Members of the Franklin County Farm Bureau discussion team have been invited by the Alexander Community club to be guests at a meeting scheduled for 7:15 p. m. next Tuesday at the Methodist church. The committee members will be entertained at a dinner prior to the meeting.

The public is cordially invited to attend the after-dinner meeting, at which the discussion group will review aspects of the reapportionment problem.

Mr and Mrs. Marlo Westaby and children were Sunday visitors in the Malcolm Helvick home at Bradgate.

Mr. and Mrs. Harold Bryan and children of Plainfield were Sunday afternoon visitors in the Will Tinkey home.

Mr. and Mrs Glenn Neal of Garner, Mr and Mrs. Cliff Poland and boys of Rockwell and Bobby and Ronnie Ginapp of Belmond were Sunday visitors in the Louie Bell home.

Seniors to Give Play March 25th

Seniors of Alexander Consolidated school will present their class play on Friday of next week, March 25, at 8:00 p. m. at the school gymnasium-auditorium.

It is a three-act comedy, "The Custers' Last Stand," and has to do with a sixth cousin — once removed — of famed General Custer. When the family name of Dad Custer is jeopardized, the whole family draws up for battle — and thereby hangs the plot.

Taking part in the play are Clyde Janssen, Dixie Hopkey, Joyce Carstens, Ron Dirksen, Bob Latham, Sharon Hopkey, Vernon Modderman, Kaye Modderman, Toni Beenen, Frances Burger, Judy Boelman and Vergene Trager.

COMMUNITY METHODIST CHURCH

Rev. B. R. Price, pastor
Church school 10:00 a. m.
Morning worship 11:00 a. m.

REFORMED CHURCH

Rev. J. Hoekstra, Pastor
Morning worship 9:30 a. m.
Sunday school 10:45 a. m.

Lenten service at 7:30 p. m. In the pulpit exchange, Rev. Julius Brandt of Immanuel Reformed church will be the guest minister.

Wednesday, 1:30 p. m. — Ladies Aid meets. Bible study — Mrs. J Hoekstra. Hostess — Mrs. Merlin Bier.

Wednesday, 7:00 p. m. Catechism classes Grades 1-9. 8:00 p. m. 10th grade catechism.

Thursday, 7:30 p. m. — Young People's League — "Neighbors and Walls in Housing." Leader: Phyllis Wenzel.

$37 FOR HEART FUND

Mrs Herman Boelman and Mary Winwood report a total of $37 collected in the town of Alexander during the Heart Fund drive. The Hampton Business and Professional Women's club conducted the drive for Franklin county and report $1,835.15 taken in, with several township chairmen yet to report.

ATTEND TOURNAMENT

Twenty-five girls with coaches Olson and Erickson and chaperones, Miss Junker and Donna Frey, went to Des Moines last Thursday and spent the day sightseeing and attended the basketball games in the evening at the Vets' auditorium.

Corwin Schulte's 6th Birthday Celebrated

Mr and Mrs. Harold Markwardt and Roy of Sheffield, Mr. and Mrs. T. O. Markwardt and Mr. and Mrs. Laurell Burger and daughters were dinner guests Sunday in the Calvin Schulte home. This was a birthday dinner honoring Corwin Schulte's sixth birthday.

Mr and Mrs. George Anderson and family of Mason City were Sunday evening dinner guests and visitors in the Art Peters home.

Mr. and Mrs. John Reed of Des Moines and Mrs. Les S. Reed of Dows were Saturday afternoon visitors in the home of Mr. and Mrs. John Hill.

Theo Larsen of Mason City with Mr. and Mrs. Chris Larsen were weekend visitors in the Denver Scofield home at Rockwell.

- CHURCHES -

ST. JOHN LUTHERAN CHURCH

William Heinzig, Pastor
Robert Hein, S. S. Supt.

9:30 a. m. Sunday school and Bible classes.

10:30 a. m. Divine worship. Text: 11:14-28. Theme: God's Kingdom versus Satan's Kingdom.

7:30 p. m. on Thursday Lenten service.

9:00-11:30 a. m. Saturday — confirmation instruction.

IMMANUEL REFORMED CHURCH

Rev. Julius Brandt, Pastor
Benjamin Suntken, S. S. Supt.

9:30 a. m. — Worship service. Sermon title: "The Parable of the Soils." Scripture text: Matt. 13:1-9 and 18-23.

Sunday school following morning service.

7:30 p. m. — Worship service. Guest Lenten speaker — Rev. Sid Van Gelder of Zion Reformed church, Sheffield.

Monday, 7:00 p. m. — Catechism classes.

Thursday, 7:30-9:00 p. m. — Choirs and Youth Fellowships.

ST. OLAF AND TRINITY LUTHERAN CHURCHES

Rev. O Laaveg, Pastor

TRINITY

Thursday, 7:15 p. m. Junior choir. 8:00 p. m. Senior choir.

Saturday, 10:30 a. m. Junior confirmands. 1:30 p. m. Senior confirmands.

Sunday, 9:45 a. m. — Sunday school. 11:00 a. m. — Installation service. 12:15 — Pot-luck dinner (bring table service, sandwiches and covered dish). 2:00 p. m. — Reception for pastor and family.

Wednesday, 8:00 p. m. Lenten service.

ST. OLAF

Thursday, 7:30 p. m. — Lenten service. 8:30 p. m. — Choir practice.

Sunday, 9:30 a. m. — Installation service. 10:45 a. m. — Sunday school.

Monday, 8:00 p. m. — Board of Education and Sunday school teachers meeting.

CONGREGATIONAL CHURCH

Rev. William Hill, Pastor
Stephen Hinman, S. S. Supt.

10:00 a. m. — Sunday school.

11:00 a. m. — Worship service. Third sermon in the series on "The Great 'I Am's' of Jesus." — "I Am the Way."

8:00 p. m. — Lenten service. Series on "The Problems of Life." Third sermon to be preached by request "How Can I Save My Marriage From Being A Failure?"

Thursday — 7:30 p. m., Pilgrim Fellowship. 8:00 p. m., Choir rehearsal for Easter music.

Saturday, 9:30 a. m. — Confirmation class.

FUNDAMENTAL BAPTIST CHURCH

Harry A. McKinney, Pastor
Paul Hickman, S. S. Supt.

Sunday Bible school at 9:30 a. m.

Morning worship services 10:30 a. m.

Baptist Youth Fellowship at 7:15 p. m.

Evening gospel hour at 8:00 p. m.

Prayer meeting on Thursday

ST. FRANCIS CHURCH

Rev. R. A. Ormsby, Pastor

Late Mass at 10:00 o'clock on the second and fourth Sundays of the month.

Early Mass at 8:00 o'clock on the first third and fifth Sundays of the month.

Confession Saturday and before early Mass on Sunday.

METHODIST CHURCH

Rev. M. L. Jones, Pastor

Sunday school at 9:45. Classes for all ages.

Morning worship at 11:00. Topic "People Who Met Jesus."

M. Y. F. Pot luck at 5:30. All high school youth are urged to be present.

Wednesday after school — Membership training class. This class is for all in the eighth grade.

Wednesday after school — Junior high choir practice. This is for all in the 4th, 5th and 6th grades.

Sunday evening, March 20, at 7:30 — Our Quarterly conference. Please note this date. All reports should be presented and the election of officers for the next year will be held. All members are urged to be present.

BETHANY REFORMED CHURCH

Rev. Elmer Vander Ploeg, Pastor
John Davids, S. S. Supt.

Sunday school at 9:30.

Morning worship at 10:45.

Sermon: "The Sanctity of Marriage." Text: Genesis 2:18

Evening worship at 7:30.

Sermon: Rev. C. Johnson of Meservey.

Thursday evening at 7:30 — Highschool catechism. Choir practice at 8:15.

Saturday — Catechism at 1:30, 2:15 and 3:00.

● Belmond Locals

Mr and Mrs. Neal Jangewaard of Parker, S. D., and Mrs. Helene Jongewaard of Hurley, S. D., visited last Monday in the home of Mrs. H. J. Classick. Mrs. Helene Jongewaard remained for a visit, while the Neal Jongewaards went on to Florida.

Mr and Mrs. Ted Bonte, the Merle Bonte and Clair Bonte families were guests Sunday afternoon in the Tom Schollian home at Mason City.

Mrs. Julius Johnson spent several days last week in the Jerry Hall home at Sheffield.

CLEAR LAKE AUCTION CO.
LIVESTOCK AUCTION EVERY FRIDAY
12:00 P. M.

We are receiving many consignments of local stocker and feeder cattle and calves each week. Come to Clear Lake this Friday if you need replacement cattle. At Clear Lake you will find a reliable market for all classes of livestock.

CONSIGNMENTS FOR THIS FRIDAY:
24 Hereford yrl. strs wgt 825
40 Hereford Str clfs wgt. 525 to 575
50 Hereford Str clfs wgt 600 to 625
30 Hereford Hfr clfs wgt 475 to 525
16 Hereford cows coming with 3rd & 4th calves.
18 Hol. strs. wgt 675 to 725
and many more.

We Appreciate Your Consignments.

HOGS—Feeding pigs are in good demand

FAT CATTLE AUCTION EVERY MONDAY
10:30 A. M.

Last Monday the market was steady on all classes with butcher cows selling higher.

At Clear Lake there's more benefits for you! Less trucking, lighter shrink, smaller commission, and the top market dollar assures you of a better net return. Do not look farther . . . make the Clear Lake Auction Co. your market.

SOME OF THE SALES WERE:
Bill Koester & Son, Rockwell sold 35 strs wgt 1272 at $28.45
Lee & Andrew Marzen, Dougherty, 15 strs wgt 1107 at $27.45
Herman Bode, Corwith, 31 strs, top 20 head wgt 1287 at $27.20
E. R. Doane, Thornton, 56 mixed steers
Red McManus, Rockwell, 21 Hereford hfrs
Ezra Miller, Hampton, 23 mixed hfrs
John Lund, Hampton, 26 mixed hfrs
Top cow brought $18.40 wgt 1345 at $247.48
Another cow brought $16.30 wgt 189 at $308.07
One bull wgt 2290 at $19.80 — $453.42

Consign your fat cattle and butcher cows to the Fat Cattle Auction. The commission is 25c per hundred lbs.

CLEAR LAKE AUCTION CO.

LOOKING FOR A Good Used Tractor

COMPARE THESE PRICES
COMPARE THESE TRACTORS

1953—60 Overhauled and Painted	$1725.00
1955—50 Power Steering	$1775.00
1954—50 Overhauled and Painted	$1275.00
1949—A Overhauled	$ 900.00
1951—B Overhauled and Painted	$ 875.00
1950—B Overhauled and Painted	$ 800.00
1948—B Power-Trol Roll-O-Matic	$ 750.00
1947—B Overhauled and Painted	$ 700.00
1946—A Good Rubber, Starter	$ 575.00
1942—A Overhauled, Good Rubber	$ 375.00
1942—B A Good Tractor	$ 225.00
3—IHC F-20's, Choice	$ 100.00

SILVEY
IMPLEMENT COMPANY
JOHN DEERE SALES AND SERVICE
PHONE 569—BELMOND

WASH-DRY and SAVE!
Open 24 Hrs.
Park Front or Rear
BELMOND LAUNDROMAT
1 door West of Theater

GET OUR
EGG PRICES
DAILY AT 12:55
EXCEPT SAT. & SUN. ON
KSMN—1010 ON YOUR DIAL
IT WILL PAY YOU TO LISTEN.
FOR QUALITY EGGS... DURING ANY SEASON
1. Gather Often
2. Keep in Cool and damp place
3. Feed Good Feed.
HENSEL BROS. PRODUCE
Alexander—Belmond
PHONE 7581

Stop MASTITIS in your herd!!
When Mastitis strikes your cows, use Beebe Laboratories fast acting, safe and sure
TRIPLE-TRIPLE
MASTITIS OINTMENT
Quickly and easily brings them back to full milk productivity. Contains the wonder drugs sulfas and penicillin—fights mastitis causing organisms. Prompt treatment with Beebe Triple-Triple will save you many times its low cost.
FREE MASTITIS TEST CARDS
Write BEEBE LABORATORIES today for free test cards and name of nearest drug store dealer!

CHECK YOUR COWS WITH MASTITIS TEST CARDS
BEEBE

ANIMAL AND POULTRY HEALTH PRODUCTS
NOLAN
Rexall DRUG
PHONE 436

ELECTROLUX CLEANER and AIR PURIFIER
SALES AND SERVICE
L. P. SMITH
PHONE GL 6-2132
315 5th St. SE, HAMPTON

NOTICE

The Farm Machinery and Miscellaneous Sale that was advertised to be held at the
BELMOND SALES PAVILION
on March 10th was postponed on account of the snow and
WILL NOW BE HELD
THURSDAY, MARCH 24TH
Starting at 12 o'clock.

We have a very good line of machinery listed for this sale. If you are looking for good used machinery, plan to attend.

BELMOND SALES PAVILION

Carole King

THE WHITE COLLAR GIRL

Such a fashionable model of efficiency . . . Carole King's dashing coachman dress, widely belted, extravagantly collared. Black or navy cotton, crisped with a white linen-like rayon collar. 5-15. $12.98

as advertised in SEVENTEEN

Style Shop

Cow Palace Dairy Cattle Sale
FOREST CITY, IOWA
Sat., March 19—12:30 P. M.
135—Cows, Heifers, Calves and Bulls—135

This is our regular dairy auction, held every 2 weeks the year around. These sales at the COW PALACE have really grown. We are getting numerous consignments from Minnesota, Wisconsin as well as many from North Iowa.

40 choice Holstein heifer calves, 2 to 6 weeks old
35 Holstein heifers, 600 to 850 lbs.
17 choice Holstein heifers (close up and big ones).
16 Holstein cows and heifers (some fresh and some springers).
5 Guernsey, Swiss and Shorthorn cows.
3 Holstein bulls (2 to 3 years old).

NOTICE: The demand has been broad at recent auctions for Holstein springing heifers. Please try to have your stock in by 10:30 A. M. on Saturday. Send all official papers with trucker. We have the quick test with results posted 2 hours later.

FOREST CITY AUCTION CO.
Charles N. (Chuck) Housh, Sr.—Owner and Mgr.
PHONE 2-4881

Johnston Funeral Home
AMBULANCE SERVICE
DIAL 7811

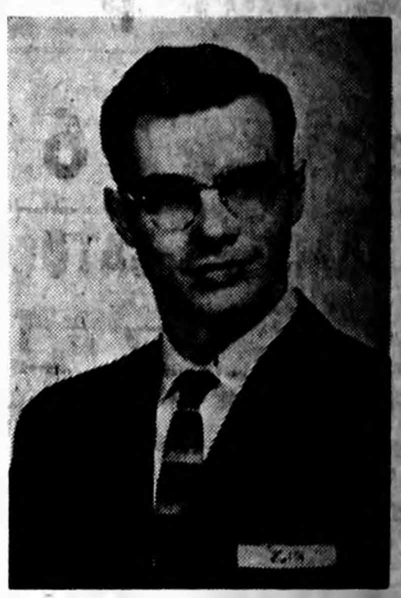

JOE TRIPLETT SEZ:

This has been a tough winter! All this snow has made it difficult to get around and contact you folks. So far I've managed these farm lanes without getting stuck. Lester Buseman wasn't as fortunate, though. I stopped in to see him the other day and he was stuck in his own yard! I gave him a push and got him out. I can see my mistake, now! He kept right on going!

The Missus and I enjoyed a visit from the stork recently. Gene Anthony Triplett is sure welcome at our house but now, more than ever, I'll have to be beatin' the bushes for business. 'Cause baby needs a new pair of shoes!

Now that the crisis is over in the Triplett household, I'd like to see a lot of you folks before field work starts. I'll have to do something to increase the number of calls, though. The Barkema brothers, George, Carl and Foster invited me in the other day and we got to drinking coffee and I forgot all about the time. Twice, now, I've walked out of Foster's home with a "full" stomach and an "empty" order book!

Speaking of full stomachs . . . Helland and Long Implement Co., put on a dandy feed at their open house recently. Everyone gorged themselves on pancakes. I really enjoyed a good visit with a lot of you folks.

Met a fellow in town the other day that I'd sure like to sell . . . Joe Ziller. I learned from Joe that "Liquid Fertilizer" is not new to him. His father and all the neighbors were using "liquid fertilizer" when he was a boy in Germany. The cattle manufacture it over there! That's what Joe said!

The Suntken Clan still gives me as bad a time as they did last fall! Ris-Van has "rescued" Herman; I've managed (almost) to "save" Fred; and I'm still working on Ben and Jess. They could take the lead from their cousin, Klaas. He got himself a liquid planter and he's going to enjoy the ease of modern fertilizer application along with Herman this spring.

And on the subject of equipment . . . a lot of farmers were in to see the display we had here at the plant during the two-week display of new equipment to handle liquid fertilizer. In case you didn't get the opportunity to look it over . . . stop in. Some of the equipment is still here.

Regular customers of the North Central Grain Co., will be glad to know they can book their orders for Ris-Van Liquid Fertilizer through them this Spring if it's more convenient for them . . . or you can still call me. The important thing this Spring is to

Get RIS-VAN, Man,
. . . that's fertilizer!

Start Saving Your Valuable "Diamond Dollars"

ONE FREE With Each $1.00 Purchase Until Easter

at P&G, Dougherty's or Thompsen & Keleher

Void After April 16, 1960

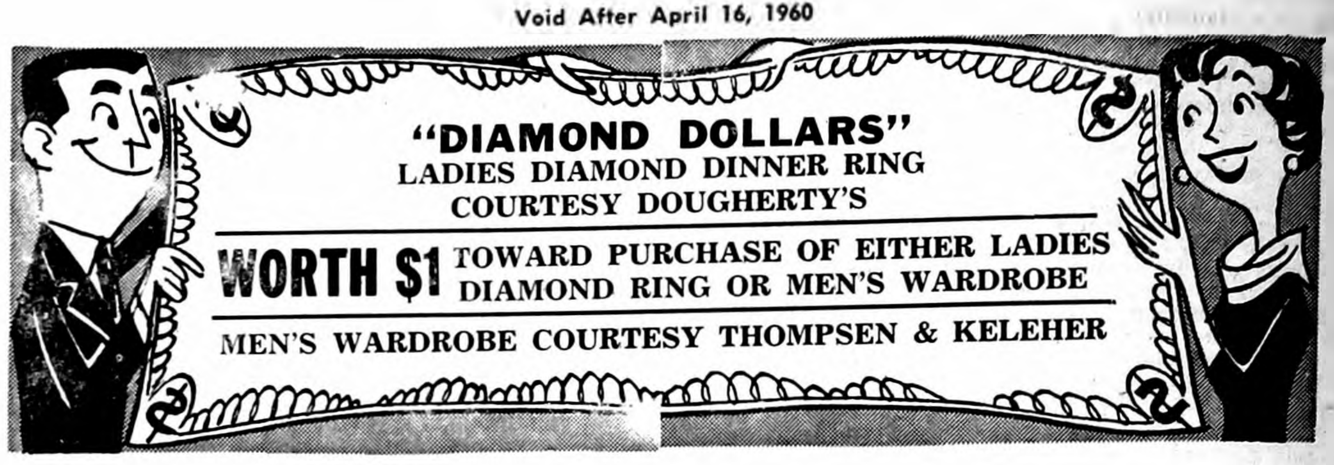

"DIAMOND DOLLARS"
LADIES DIAMOND DINNER RING
COURTESY DOUGHERTY'S
WORTH $1 TOWARD PURCHASE OF EITHER LADIES DIAMOND RING OR MEN'S WARDROBE
MEN'S WARDROBE COURTESY THOMPSEN & KELEHER

HERE'S HOW YOU USE THEM...

Save your Diamond Dollars — which will be given at P&G checkouts, Dougherty's or Thompsen & Keleher as you make your purchases. Bundle them together and be in Dougherty's or Thompsen & Keleher at 6 p. m. Saturday, April 16th. Those who wish to purchase the diamond with Diamond Dollars be at Dougherty's, those who prefer the men's wardrobe be at Thompsen & Keleher.

$150 DIAMOND RING – COURTESY DOUGHERTY JEWELRY

• MEN'S COMPLETE SPRING WARDROBE •

Courtesy—Thompsen & Keleher

Consisting of: Suit, Topcoat, Shoes, Hat, Shirt, Tie Etc.

POWDERED OR BROWN	SUGAR	3 lbs. for	29c
BRIARDALE (HEAVY SYRUP)	PEACHES	NO. 2½ Can	25c

FAMILY-FAVORED FROZEN FOODS

BOOTH'S	Breaded Shrimp	10-OZ. PKG.	59c
SNOBOY	Orange Juice	6 6-OZ. CANS	$1

FREE SAMPLES SATURDAY

FROZEN
Green Apple
Pie
SIMPLE SIMON

Try A Taste of the New Quick Easy Dessert

TAKE SEVERAL HOME FOR THE FREEZER

SIMPLE SIMON	GREEN APPLE Pie	each	39c

TOP SAVINGS ON FINE FOODS

DULANEY'S	Sweet Potatoes	2 CANS	49c
RED DOT	Potato Chips	TWIN PACK	49c
TALL CORN	TOMATOES	6 303 Cans	$1
MA BROWN SWEET	PICKLES	2 12-OZ. JARS	49c

Farm Fresh PRODUCE

BUY A BOUQUET	DAFFODILS	DOZ.	29c
	AVOCADOS CUCUMBERS PEPPERS	EACH	9c
LARGE CRISP	LETTUCE	2 HEADS	33c
U. S. NO. 1 RED	POTATOES	10 LBS	59c
SNOBOY	WINESAPS	4 LBS	59c

Betty Crocker Angel Food	CAKE MIX	Box	39c

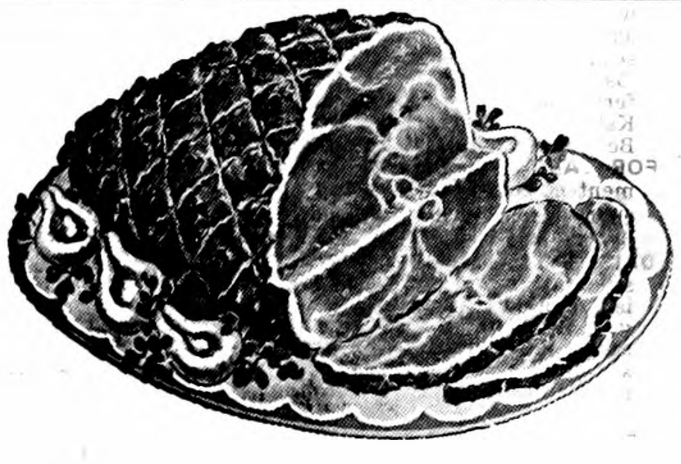

RATH'S BLACKHAWK	HAM BUTT OR SHANK PORTIONS...	lb.	39c
HOME RENDERED	LARD	50 lb. can	$4.89
OR IN SMALLER AMOUNTS	In Your Own Container	lb	10c
GUS GLASER'S SKINLESS	Wieners	2 lb. bag	69c
OUR BEST	GROUND BEEF	3 LBS	$1.19
ARMOUR'S STAR NO. 1	SLICED BACON	lb	49c
LEAN	SHORT RIBS OF BEEF	lb	33c
GUS GLASER'S	SLICED BEEF	2 ¼-lb. pkgs.	69c
SQUARE	LUNCHEON LOAF	lb	39c
CARNATION BULK	Cottage Cheese	2 LBS	39c
BRIARDALE OR LAKES	Ice Cream	½ Gal.	59c
BUTTERNUT	COFFEE	2 lb. tin	$1.19

TOP SAVINGS ON FINE FOODS

NESTLE'S	QUIK	2½-lb. Can	89c
TROPIC CRUSHED	Pineapple	5 303 Cans	$1
MANDARIN	ORANGES	4 CANS	$1
BRIARDALE DELUXE	PLUMS	No. 2½ Can	25c
BRIARDALE CS OR WK	CORN	7 303 CANS	$1
DEL MONTE	SPINACH	6 303 Cans	$1
MORREL'S	SNACK	12-oz. Can	39c
BREAST 'O CHICKEN	TUNA	Can	29c
CAMPBELL'S MUSHROOM	SOUP	6 Cans	$1
KRAFTS — 8-OZ. JAR	Cheez Whiz		29c
SHURFRESH	OLEO	6 LBS	$1
PAGE TOILET	TISSUE	16 Rolls	$1

CLIP THIS VALUABLE COUPON

VOID AFTER MARCH 23, 1960

Coupon No. 7

GOOD FOR

1 Libby's Monogrammed Tumbler

WITH $3.00 ORDER OR MORE

SIGNED ____________________

Coupon Good Thurs., March 17 Thru Wed., March 23, 1960

PRICES ADVERTISED ARE GOOD THRU WED., MARCH 23RD

ASSOCIATED GROCERS OF IOWA
AG
MEMBER
FOOD STORE

Assoc. Grocers Of Iowa
● HOME OWNED
● HOME OPERATED

P & G Super Market

BEST MEATS IN TOWN

BELMOND, IA.

SPORTS

Kramer Given 2nd in AAU Meet—

All But Judges Thought Larry Won

You've heard the old conundrum, "When is a door not a door?" Somewhat of a counterpart to it developed in the mile race at the Iowa Junior AAU track and field meet at Des Moines last Saturday. It went, "When is a winner not a winner."

Larry Kramer, Belmond High's distance ace, thought a spurt on the home stretch brought him to the finish tape just ahead of his perennial rival, John Raveling of Saydel.

So did Raveling, who congratulated Kramer on his victory; and so did Raveling's coach, who offered his congratulations to Coach Rich Koolbeck. So, for that matter, did the press photographer covering the meet — who took Kramer's picture as winner of the stirring race.

Then came announcement of the judges' placings: Raveling, 1st; Kramer, 2nd!

At any rate, "Butch's" time would have been no worse than identical with that of 4:32.9 credited to Raveling, which was better than a seven-second improvement over Kramer's first mile run of the season in an invitation race at Drake university fieldhouse two weeks earlier.

Drake's track, also site of the AAU meet, is 12 laps to the mile and its short length requires that the front-runners lap a good many stragglers. Larry was slowed up by one of these stragglers in his dash for the tape or he might have achieved a clear-cut victory. He had to overcome a five-yard deficit in the final lap to challenge Raveling, after having led the Saydel star earlier in the race.

Coach Koolbeck was well pleased, in general, with the performances of the Broncos, much of whose competition was drawn from Class AA schools.

Dave Suntken tied for second in the high jump at 5-10, after barely failing to clear 5-11. He also won two preliminary heats of the 50-yard dash in :05.8 before placing 5th in the finals. The winner's time was :05.7.

Only five places were counted in the meet. Kramer and Lynn Jenison, each with a fraction over 2:11 in the half-mile, had 6th and 7th best times in that event. Bob O'Connor and Mike Long each ran his 440 in a fraction over :55, O'Connor's time being slightly the fastest of the two.

In the shot put, Bob Whipple had a best effort of better than 41 fee but he fouled on all of his attempts so he didn't have a distance that counted.

Koolbeck and the Broncos are hoping that the weatherman will let up now and give them some chance to work out on the high school track before the state indoor meet at Iowa City on April 2.

Thirty senior and junior boys have been issued track equipment, representing undoubtedly the largest number of upperclassmen ever to participate in the spring sport here. Coach Koolbeck expected to have about the same number of freshmen and sophomores suit up this week.

KAUFMAN HITS NEW HIGH

Bill Kaufman, who brought BHS a share of the state Class A high jump title as a high school junior, last Saturday established a new personal "high" in that event. Jumping for Iowa State Teachers college in a quadrangular meet, Bill cleared 6 feet 1 5/8 inches to bring the Tutors a first place in the high jump.

BOWLING

MAIN STREET LEAGUE

	W	L
Kinseth's Hot-Pointers	76	32
Hattel's Super Valu	64½	43½
Thompsen-Keleher	52½	55½
Tomahawk Corn	45	63
Swede's Tap	47	61
Independent	40	68

Kinseth's 4, Tomahawk 0
Swede's 4, Independent 0
Hattel's 3, Thompsen-Keleher 1

High individual game: Jack Crosby 252; series Duan Thompson 594.

High team game and series: Kinseth's 996-128—1,124 and 2,773-384—3,151.

BOARDSPLITTERS LEAGUE

	W	L
Mello Maid	69	39
Sheldon Chevrolet	67½	40½
City of Belmond	60	48
Farmers Grain	55	49
First State Bank	38	70
Belmond Hardware	30½	73½

Mello Maid 4, Belmond Hdwe. 0
Sheldon's 3, Farmers Grain 1
1st State Bank 3, City 1

High individual game and series: George Sharp 236 and 640.

High team game and series: 1st State Bank 886-206—1,092 and 2,437-618—3,055.

PINBUSTERS LEAGUE

	W	L
Nelson Gravel	64	48
Bowl-Mor	62	50
Belmond Motors	57	55
Fullerton Lumber	53	59
Downs Texaco	52	60
Ris-Van	48	64

Texaco 4, Ris-Van 0
Bowl-Mor 3½, Belmond Motors ½
Fullerton's 3, Nelson's 1

High individual game and series: Gene Pearson 228 and 636.

High team game and series: Fullerton's 900-185—1,085 and 2,398-555—2,953.

QUINT-CITY LEAGUE

	W	L
Alexander "66"	89½	22½
Budweisers	64½	47½
Staley Feeds	64	48
Jim's Paint	46	66
Goodell Boosters	45	67
Schulte Pioneers	30	82

Budweisers 4, Shulte's 0
Staley's 3, Alex "66" 1
Jim's Paint 2, Goodell 2

High individual game: Art Stockseth 201; series: J. Stoffer 518.

High team game: Staley's 783-253—1,036 and Bud's 785-251—1,036; series: Bud's 2,298-753—3,051.

WOMEN'S HAPPY SIX

	W	L
Johnston Furniture	63	49
Style Shop	63	49
Bowl-Mor	56	56
George's Auto Electric	53	59
Greenhouse	53	59
Courson Agency	47	65

Style Shop 4, Courson's 0
Bowl-Mor 3, George's 1
Johnston's 3, Greenhouse 1

High individual game and series: Mary Gordon 193 and 490.

High team game: Bowl-Mor 695-100—795; series: Johnstons 1,960-300—2,260.

WOMEN'S LUCKY SIX

	W	L
Thompson Hybrid	66½	45½
Howell's Music	64	48
P&G	62	50
Jim's Paint	50	62
Chapman's	48½	63½
Joe's Skelly	45	67

Howell's 3, Joe's Skelly 1
P&G 3, Chapman's 1
Jim's Paint 3, Thompson's 1

High individual game: Beulah Ahlstrom 203; series: Mary Gordon 554.

High team game and series: P&G 808-52—860 and 2,304-156—2,460.

KANAWHA LEAGUE

	W	L
Independents	72½	39½
Woodbutchers	68	44
Farmers Co-op	60½	51½
DeKalb	57	55
Nelson's IHC	51½	61½
Goodnature's Store	26½	85½

Indies 4, Woodbutchers 0
Nelson's Imps 4, DeKalb 0
Co-op 3, Goodnature's 1

High individual game: Howlett 210; series; Lynn Knoll 523.

High team game and series: Co-op 905-140—1,045 and 2,597-420—3,017.

GENERAL MILLS LEAGUE

	W	L
Maintenance	62	50
Larro	61	51
Laboratory	58	54
Safety & Housekeeping	58	50
Warehouse	53½	58½
Office	39½	68½

Warehouse 4, Laboratory 0
S&H 4, Office 0
Maintenance 2, Larro 2

High individual game and series: Duan Thompson 240 and 634.

High team game: Larro 703-143—846; series: Maintenance 2,110-381—2,491.

MIXED LEAGUE

	W	L
MSC's	55½	32½
Tombos	49	39
L&Z's	44½	43½
Busy Farmers	41	47
BK's	38	50
Kanawha Indies	36	52

Tombos 4, BK's 0
L&Z's 3, Kanawha Indies 1
Busy Farmers 3, MSC's 1

High individual game and series: Jake Boelman 229 and 585.

High team game and series: L&Z's 602-137—739 and 1,829-360—2,189.

BELMOND INDEPENDENT
BELMOND PUBLISHING COMPANY

PUBLISHERS: R. H. Gowdy, business-advertising manager; J. R. Gallagher, editor; Duane Anderson, shop superintendent.

Published each Thursday at 215 E. Main st., Belmond, Ia. Entered as second-class matter Nov. 1, 1919, at Belmond, Ia., post office under the Act of March 3, 1879.

Subscription Terms: One year in Wright and adjoining counties, $3.75; elsewhere, $4.25. Cash in advance; paper stops at expiration date shown on address label.

—MEMBER—
IOWA PRESS ASSOCIATION
NATIONAL EDITORIAL ASSN.

● Legal Notice

NOTICE OF PROBATE OF WILL

STATE OF IOWA
Wright County, ss.

IN DISTRICT COURT

NO 7212 March 11th, A. D. 1960

TO ALL WHOM IT MAY CONCERN:

YOU ARE HEREBY NOTIFIED. That an instrument of writing purporting to be the last Will and Testament of Dick Barkema, deceased, dated November 18th, A. D. 1958 having been this day filed, opened and read, By Order the 23rd day of March, 1960, is fixed for hearing proof of same at the Court House in Clarion, Iowa, before the Clerk of said Court; and at 9:00 o'clock A. M. of the day above mentioned all persons interested are hereby notified and required to appear, and show cause if any they have, why said instrument should not be probated and allowed as and for the last Will and Testament of said deceased.

Dated at Clarion, Iowa, March 11th, A. D., 1960.

Bessie Johnson
Clerk of District Court

24t1

Tomco's Top Tens

In Belmond **Bowling**

Week of March 7

MEN'S LEAGUES

SINGLE GAME

Jack Crosby	252
Don Mathiason	246
Duan Thompson	240
George Sharp	236
Ed Albers	232
Jake Boelman	229
Gene Pearson	228
Anson Avery	227
Rollie Kinseth	223
A. M. Larson	222

SERIES

George Sharp	640
Gene Pearson	636
Duan Thompson	634
Ed Albers	619
Rollie Kinseth	593
Jake Boelman	585
Jack Crosby	584
A. M. Larson	584
Jim Hartwig	566
"Swede" Smith	564

WOMEN'S LEAGUES

SINGLE GAME

Beulah Ahlstrom	203
Mary Gordon	197
Irene McMannus	191
Lillian Nelson	190
Nadine Smith	188
Elsie Sherrard	179
Eleanor Robertson	178
Shirley Lobdell	175
Opal Cuppett	173
Alice Busick	171

SERIES

Mary Gordon	554
Beulah Ahlstrom	497
Nadine Smith	486
Eleanor Robertson	482
Irene McMannus	481
Alberta Middleton	480
Darlene Busick	476
Lil Campbell	472
Donna Cockram	469
Opal Cuppett	458

Score A Strike EVERY TIME WITH **Tomco Bred Corn**

THIS COLUMN COURTESY OF
TOMAHAWK CORN Co.

"SERVICE SMILES" by Bern's CONOCO

HE TELLS ME SHE'S A VERY UNDERSTANDING WIFE.
YES. SHE MAKES HIM UNDERSTAND HE CAN'T DO AS HE PLEASES.
IT PLEASES BERN'S CONOCO SERVICE TO PLEASE YOU!

SAVE NOW
Firestone
NYLON TIRES
$13.95
SIZE 6:70x15
TUBE TYPE CHAMPION
PLUS TAX
AND RECAPPABLE TIRE

FOR A GOOD TRADE TRY

Bern's "YOURS for SERVICE"
CONOCO SERVICE
TUNE UPS - Minor REPAIRS
WHEEL BALANCING
CONOCO
Firestone Tel 266 - Belmond

ROPER

Diamond Anniversary "75"

AUTOMATIC GAS RANGES

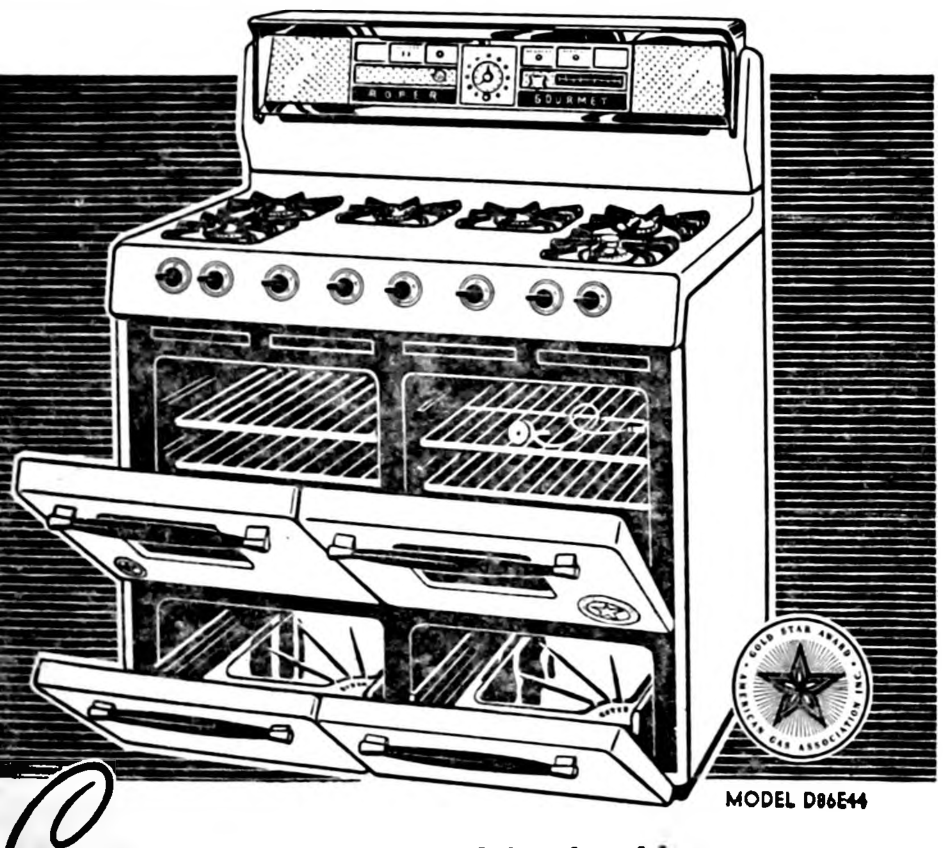

MODEL D86E44

Climaxing 75 years of leadership with the finest in Extra-Capacity Cooking!

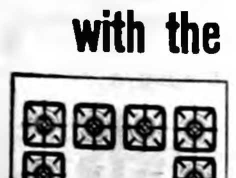

6-burner cooking top

Double ovens

If you have a large family . . . or entertain often . . . you'll really appreciate this 6-burner, double-oven, double-broiler Roper. Makes big meals a "breeze" to prepare. Offers 28 Gold Star quality features. See it!

Models as low as **$109.95**

Iowa Electric Light and Power Company

Serving This Community Since 1915

LOANS!

● For Winter Needs
● For Holiday Expenses
● For Any Purpose

Phone—Write—Come In

Iowa Finance Co.
102 SOUTH MAIN
PHONE 13 CLARION, IA.

Lutherans—

We offer you family protection, retirement income, education funds, mortgage insurance—easily arranged through your own life insurance society. Call today.

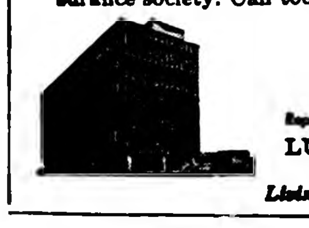

William R. Johnson
Kanawha—Phone 38

Representing
LUTHERAN BROTHERHOOD
Minneapolis, Minnesota

Living benefits for Lutherans through life insurance

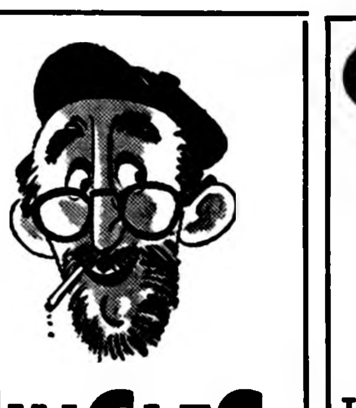

JINGLES

By BM & B

For your livestock's needs, use

Supersweet feeds

NORTH CENTRAL GRAIN
PHONE 571

MANY PEOPLE PAY THEIR BILLS PROMPTLY TO KEEP THEIR RECORD GOOD AT THE CREDIT BUREAU

Credit Bureau of Wright County
Clarion, Iowa
M. McClelland, Secy.

BELMOND THEATRE

CINEMASCOPE

THURS., FRI., SAT.,
MARCH 17-18-19

"Battle of the Coral Sea"

Cliff Robertson Gia Scala
Teru Shimada-Patricia Cutts

The unusual story of a Pacific Island Native Girl and the important part she played in this vital Navy victory.

Matinee Sat. at 1:30 p. m.

SUN., MON., TUES., WED.
MARCH 20-21-22-23

"Anatomy of A Murder"

James Stewart-Lee Remick
Eve Arden-Duke Ellington
Kathryn Grant

A Brilliant Courtroom Drama from the pen of Robert Travers. We Do Not Recommend This Picture For Children.

NOTE—ONE SHOW EACH NITE STARTING AT 8:00 p. m.
Matinee Sun. at 2:30 p. m.

FARM AUCTION

As I have decided to quit farming, I will offer the following farm machinery and equipment to the highest bidder without reserve at the farm located 2¾ miles north of Alexander or 4¾ miles south of Meservey on highway 107; or 6 miles east and ¼ south of Belmond on

Monday, March 21

Sale to start at 1 P. M. sharp. Lunch will be served by the under 80's Club.

Farm Machinery & Equipment

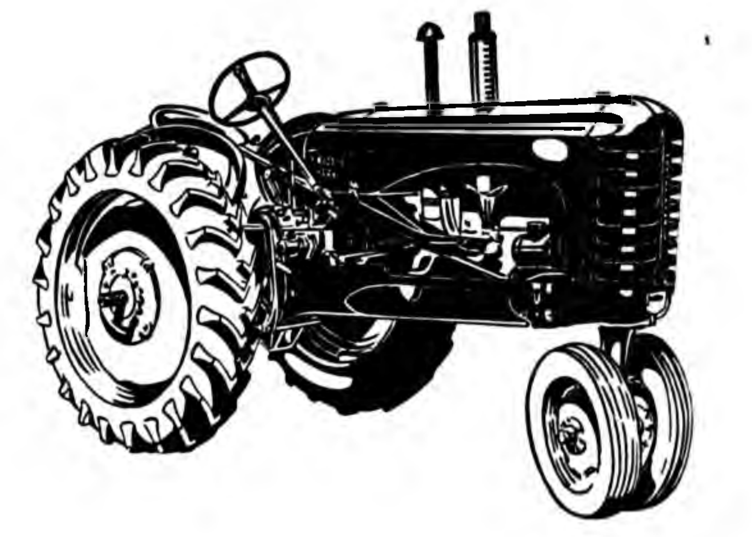

AUCTIONEERS COMMENT — Machinery has been used on a 120 Acre Farm and has been well shedded.

1951 Massey-Harris tractor Model 44-6 with live pump

Set of wheel weights for MH tractor
1956—4-row Massey-Harris cultivator
1950 Minneapolis-Moline 2-row pull-type picker (new husking rollers)
1957 5-section Noble flexible drag
1958 John Deere 3-14 plow, No. 66H special with hydraulic cylinder

MISCELLANEOUS

6 pig brooders — Electric fencer
30 steel grader blades — 30-ft. extension ladder
50 ft. endless 6" belt — 100 ft. sprinkling hose
Iron hand drill — 40-gal. outside kettle
6 rolls picket fence — Platform Scales
Garden plow — Step ladder
Vise — Set of thread cutters
6" skill saw, new — Carpenter Tools
5—24x24 2-light windows with casings, screens and storms, all good
2—20x20 2-light windows with casings, screens and storms, all good
5 cold and hot air registers

1958 John Deere elevator, 44 ft. 18½ in. width, with hoist
3 HP motor with speed jack
Minneapolis-Moline 15-ft.disc
Int. 11-ft. spring tooth harrow with tractor hitch
New Idea 4-wheel spreader
International 6-ft. horse mower
MW 13-inch hammermill with traveling feed table
Side delivery rake
2 Sears rubber-tired 4-wheel trailers
1—4-wheel trailer, 1—2-wheel trailer
1 steel wheel wagon, 1 bob sled
6x10 wagon box, Aluminum flare box
Triple box — Cement hog troughs
Several good hog feeders, 45 to 60 bu. size
John Deere 8-row Corn Duster, No. 77
Wheel scraper, gear puller
8—21-ft.x1-in. galv. pipes
12-ft. steel gate — Oil Tank Heater
Several rolls barb and woven wire, several posts
Several used tires
300-gal. steel gas barrel and stand
Fuel storage building with 3 barrels
Rubber-tired wheel barrow
Electric air compressor

BUILDINGS

10x20 garage, can be moved
7 hog partitions 7½x7

HOUSEHOLD GOODS

3-pc. living room sectional, very good, forest green with foam rubber cushions
2 TV Lamps — TV swivel table
Floor lamp — desk
24x60 folding table — Steel folding cot
2-burner pressure gas stove
2-burner electric hot plate
2 foot stools — Tin can sealer
Meat saw — Fruit jars
Horse hair robe — Milk Strainers
Wash Tub on Stand
Many other articles too numerous to mention

TERMS: Cash, no property to be removed until settled for.

HILKO PALS, Owner

Leonard Wiemann, Cliff Howlett, Auctioneers Latimer State Bank office, Alexander, Clerk

BILL KOPPS
INSURANCE
ALL KINDS
Phone 656 — 223 2nd Ave. NW, Clarion, Ia.

STOP! **BEATING** YOURSELF
YOUR MACHINERY
YOUR SOIL
YOUR TRACTION

WITH OLD FASHIONED LIQUID OR IRON WHEEL WEIGHTS

NOW "LED" BALLAST Eliminates Bounce In All Farm Tractors — Heavy Equipment

THIS

NOT THIS

THE NEWEST DEVELOPMENT TO INCREASE EFFICIENCY and COMFORT ON FARM TRACTORS

- Greater Riding Comfort
- Acts as Shock Absorber
- Easier On Machinery
- Increases Traction
- Increases Efficiency
- Lessens Soil Compaction

Every time your tractor bounces you lose traction, waste fuel, jolt your machinery, pack your soil harmfully, and take a beating yourself "LED" BALLAST is a compound of dry inert pulverized minerals and additives that is put in your tires. It adds weight, and acts as a shock-absorber, eliminating bounce, increasing traction and efficiency . . . decreasing slippage, soil packing and jolting

COME IN AND LET US SHOW YOU HOW 'LED' BALLAST WILL WORK IN YOUR TRACTOR TIRES

FOLLOWWILL IMP. & FEED CO.

You Are
INVITED
●
4TH ANNUAL
GARNER JAYCEE

FARM & HOME BUILDERS AND FURNISHERS **Show**

FRIDAY, SATURDAY, SUNDAY
MARCH 18-19-20
Garner Memorial Building
● Fri. 7 to 10 p. m. ● Saturday 2 to 5 — 7 to 10 p. m.
● Sunday 2 to 5 p. m.

SPECIAL FEATURE SATURDAY—STYLE SHOW featuring women's clothing

25 exhibitors featuring the latest in Radio . . TV . . . Floral Arrangements . . Farm Supplies . . Home Furnishings, etc. NEW THIS YEAR . . partially assembled house.

ADMISSION FREE
FREE PRIZES GIVEN AWAY EVERY HOUR ON THE HOUR.

Pastour, Downs Sparked Jr. Broncs to 11-7 Mark

SPORTS

A glance at individual statistics compiled during the season just ended leaves little question as to who carried the brunt of the load for the BHS freshman-sophomore cagers. Vernon Pastour and Tom Downs, between them, took three more shots at the basket than all the rest of the squad together.

Pastour "let fly" 319 times and connected 116 for 36 per cent and Downs attempted 211 field goals, making good on 72 of those efforts for 34 per cent.

Among the Junior Broncs who had 30 or more chances from the freethrow line, Pastour was the most accurate with 37 hits on 61 chances for 61 per cent. He topped all scorers by a wide margin with his production of 269 points. Downs came next with 188, followed by Bob Burk with 106.

The Broncos finished fourth in the North Iowa conference froshmore standings with an 8-6 mark and were 11-7 for their entire campaign. Although they lacked height, they usually made up for this deficit in scrap unless the handicap was too great.

Only five of Coach Rich Koolbeck's 1959-60 squad are sophomores, so nine will be back next season to form an experienced nucleus for the 1960-61 campaign. Those who will be contending for varsity squad positions next season are Pastour, Burk, Merrill Kalkwarf, Jerry Pals and Bill Heinzig.

Those who will be returning as sophomores are Downs, Dennis Hauge, Dennis Fuller, Raymond Roberts, Dennis Gallagher, John Kaduce, Marlo Luick, Randy Brandmeyer and Tom Lerdal.

The Purple and White underclassmen held an edge on their foes in all statistical departments. They made 281 of 868 field goal attempts for 32 per cent compared to their opponents' 252 out of 890 for 28 per cent. From the freethrow line they converted 197 of 378 chances for 52 per cent compared to their adversaries 154 out of 325 for 47 per cent.

Belmond's point total was 759, while they allowed 658 to be scored against them. The Junior Broncs had 243 fouls called on them, 27 less than their opponents.

Following are individual statistics on the Junior Broncos:

	Field Goals			Freethrows			Pers.	Tot.
	Att.	Md.	%	Att.	Md.	%	Fouls	Pts.
Pastour	319	116	36	61	37	61	43	269
Downs	211	72	34	82	44	54	44	188
Burk	116	34	29	71	38	54	29	106
Pals	53	16	30	36	15	42	27	47
Hauge	43	15	35	38	17	45	24	47
Kalkwarf	53	10	19	48	25	52	24	45
Gallagher	16	6	38	11	5	45	4	17
Fuller	17	4	24	8	4	50	19	12
Roberts	6	2	33	8	5	63	13	9
Luick	8	3	38	5	2	40	4	8
Heinzig	4	1	25	5	3	60	6	5
Kaduce	6	2	33	0	0	—	4	4
Lerdal	0	0	—	3	2	67	0	2
Brandmeyer	5	0	00	0	0	—	1	0

Sharp Rolls 640 In State Tourney

George Sharp turned in the top performance among seven teams of Belmond bowlers who competed Saturday and Sunday in the men's state bowling tournament at Des Moines. His 640 series in the singles earned him a place among the top 10 in ranking up to the time that the local entries rolled.

In general, the Belmond contingent did not do as well as local pin-busters did a year ago at Cedar Rapids, although several turned in efforts that will get them "in the money."

Others besides Sharp who did respectably in the singles were: Ed Albers, 608; Dave Robertson, 585; Fred Loats, 552; and Rollie Kinseth, 538.

Three doubles teams exceeded 1,100 pins, topped by Don Busick and Vern Dippel with 579-587 for a total of 1,166. Roger Kinseth and Sharp combined a 569 and 568 for 1,137; and Larry Kinseth turned in a 602 to help him and his partner, Arlo Stoltenberg (519) gather 1,121 pins.

Team bowling on Sunday found all the Belmond keglers performing below par. Best score of the poor lot was a 2,600-plus series by Tomahawk Corn. Also competing were the Sheldon Chevrolet Southpaws, Downs Texaco, Swede's Tap, Kinseth Hot-Pointers, Hattel's Super Valu and the Independent.

SPEED QUEEN
FAMED FOR DEPENDABILITY

STA STEEL TUB

Belmond Hardware
Phone 590

NEW BELMOND Film Highlights —from— COMING ATTRACTIONS

One of the key Naval battles of World War II action in the Pacific was the Battle of the Coral Sea and one of the important pieces in this gigantic jigsaw of sea warfare was the fantastic saga of the submarine Dragonfish. It's story is told in "Battle of the Coral Sea," playing Thursday through Saturday. Cliff Robertson plays Sub Commander Jeff Conway and Gia Scala is the owner of a tiny island to which he's taken as a Japanese captive. Real raw adventure, this one.

Few films so controversial as "Anatomy of a Murder" have come along. But controversial or not, it's won praise as "great theater" and is guaranteed to keep you entranced from start to finish

Based on the top-best selling novel by Robert Traver, Sunday-through Wednesday's New Belmond feature will entrance adult viewers (it is NOT recommended for young film fans). James Stewart, Lee Remick, Eve Arden and Kathryn Grant head the extremely fine cast.

Iowans have particular interest in Attorney Joseph N. Welch, who plays the judge. He's a native of the Hawkeye state and Grinnell college graduate. In this, his first movie, he proves he's quite an actor, too.

READ THE CLASSIFIEDS

NEED Radio or TV SERVICE NOW?

PHONE
309
RES. PHONE 279
LATHROP
TV & RADIO SERVICE
LOCATED IN ELLIOTT'S

● Belmond Locals

Mr. and Mrs. Jerry McLaughlin of Marsnalltown visited over the weekend in the parental Mike McLaughlin home.

Mr. and Mrs. E. G. Bailey visited friends and relatives in Storm Lake over the weekend.

Let us give you a modern tub

We can help you enjoy every modern plumbing convenience in your home. We'll install anything from a new tub to a completely new bathroom.

KINSETH
Plbg & Htg
We Sell
Service, Install,
Guarantee!

WHO'S TO PAY THE FIDDLER!

If you want to make the future dance to a happy tune, fiddling around won't do it, but steady saving will!

When you plan for home ownership . . . a new car . . . college for your children . . . it takes cash to pay the "fiddler." Open a Savings Account here . . . add to it regularly . . . have the cash you need.

First State Bank
BELMOND — PHONE 216
Member Federal Reserve System

Air Conditioning—temperatures made to order—for all-weather comfort.

See The Dinah Shore Chevy Show in color Sundays, NBC TV—the Pat Boone Chevy Showroom weekly ABC-TV

OPEN THE ONE-PIECE TAILGATE—SEE THE
WIDE INSIDE
DIFFERENCE IN A CHEVY WAGON!

Chevy wagons are widest where wagons should be—with the widest seating, the widest cargo space and the widest choice of power teams in the low-price field. Check any of the five handy, handsome new models at your dealer's. You won't find these versatile advantages in any other wagon near Chevy's size and price! ■ Widest seating, front and rear—*up to a full 3.1 inches wider in front, up to 4.2 inches in the rear.* ■ Widest cargo area—*the load platform's a whopping 5½ feet wide, designed for a wider variety of cargo.* ■ Widest area between wheel housings—*allows more room for bulky loads.* ■ Widest choice of engines and transmissions—*24 combinations in all, to give you peak performance with any kind of load.* ■ Full Coil springs that ride right loaded or light—*no other wagon near Chevy's price and size gentles the bumps with coil springs at all four wheels.* ■ More road and ramp clearance—*you can take full loads over bumps and grades without scraping bumpers.* ■ Truly practical 9-passenger model—*with roomy rear facing third seat and electric roll down rear window.*

See Corvair for the wide, wide difference in compact cars!
Every Corvair gives you a fold-down rear seat for extra storage space—at not a penny extra. And this is only one of many advantages you'll find in no other compact car in the land!

See your local authorized Chevrolet dealer for fast delivery, favorable deals!

LEN SHELDON CHEVROLET COMPANY
216 RIVER AVE. N. BELMOND, IOWA PHONE 328

Anthony's C. R. ANTHONY CO.
Sensational HOME FURNISHINGS SALE

MACHINE WASHABLE – VISCOSE TWEED
foam rubber back rugs
Unbelievable low prices – Use in any room

SIZE 27" x 48" 2.98
SIZE 4 ft. x 6 ft. 6.33

These sturdy viscose tweed rugs harmonize beautifully with any style and color in home decoration Easy to care for . . . . Just pop them into the washer. Additional safety factor in foam rubber back, additional economy factor in the thrifty price. Your choice of tweed colors: black and white, brown and white, nutria and white, green, brown and white.

Molded foam rubber
decorator pillows

1.98

At this low price you'll want to buy several of these ornamental, useful pillows. Foam rubber construction insures extra special comfort. Washable corduroy cover with handy zipper opening makes laundering a breeze. Ripple weave pattern in popular decorator colors.

Beautiful 2-Tone Viscose & Acetate
lint free spreads

Spruce up your bedroom with one or two of these Dew Drop two tone Electronic bedspreads First quality construction . . . a real bargain Choose from a wide assortment of colors: sage green, sun yellow, aqua, frosty pink, beige and white. Fringed ends

4.44 Full or Twin Size

Values from 5.95 to 9.95
Woven Cannon Spreads

Select from six styles of these wonderful woven Cannon bedspreads Your saving is terrific when you buy at these low prices In both full and twin sizes, grand selection of colors and combinations Shop at Anthony's . . . save time and money

FULL and TWIN SIZES 3.99

2 and 3 Piece
bath mat sets
2.29

Regular $2.98 value at a reduced Anthony rate . . . . save by investing in a new bath mat set now. Your choice of sturdy cotton plush pile construction or good heavy cotton sculpture overlay designs In assorted colors. Non-skid back on mats.

Pretty Printed Terry
kitchen towels
3 for $1

An item you can never have too many of. Take advantage of this amazing bargain and supply your kitchen with a set of good heavy weight terry-cloth tea towels. Select from five screen printed designs with four-color work 18" x 30".

Beautiful Flocked Dacron Marquisette
Tier Curtains

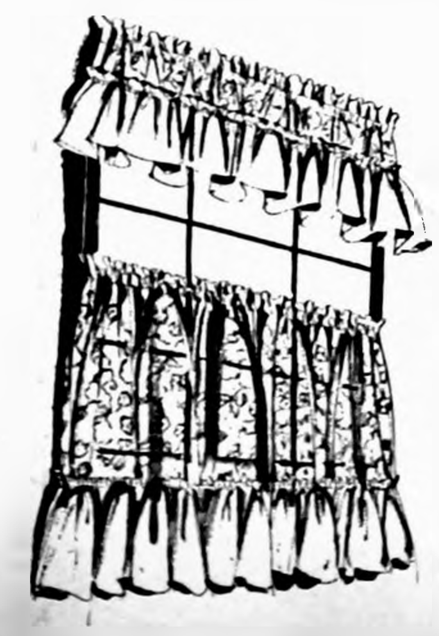

Seneca's Clearlight Finish 1.98

Ruffled Valance 12"x60" 98c

Add a touch of lightness and gaiety to your home . . . . these exquisite marquisette tier curtains can completely transform a room. Beautifully styled and constructed with 7" double picoted bottom ruffle, 1" side hem. Sizes 42" x 36 White flocking on white, sand, pink, gold or turquoise ground

Soft 27"x30" Birdseye
dish towels
4 for 88c

Anthony's own dependable Anco brand kitchen towel offered now at a rock-bottom price. Soft, absorbent Birdseye weave dries dishes quickly and easily. White only, with colored border trim.

29 Members of Class of '61 Take National Merit Scholarship Test

Twenty-three students at the Belmond Community High school took the National Merit Scholarship qualifying test administered at the high school Tuesday of last week.

The National Merit Scholarship qualifying test is a three-hour measure of educational development and college aptitude. Emphasis is on broad intaellectual skills, and on understanding and ability to use what can be learned, rather than on sheer knowledge of facts.

The test is the first step in the 6th annual competition for Merit Scholarships provided by some 100 corporations, foundations, professional societies and individuals, as well as by the National Merit Scholarship corporation itself. Over $15,000,000 has been awarded in the first four years of the program.

The number of scholarships awarded in any year depends upon the extent of sponsor participation. The basic continuing program is for $1,000,000 a year (for 10 annual programs). It is estimated that sponsor participation this year will add over $2 million in sponsored Merit Scholarships.

Some 10,000 semifinalists, the highest scorers in each state, will be named early next fall. Each semifinalist will be asked to take a second examination. Those who repeat their high performance in the second examination will become finalists in the Merit Program.

Winners of Merit Scholarships will be selected from this group of finalists on the basis of school records and recommendations, test scores, extracurricular and outside-of-school interests and accomplishments, and other indications of future promise.

Mary Lu Cox, daughter of Mr. and Mrs. Luin Cox, was chosen as a finalist in the 1960 competition and will learn on April 27 whether she was selected as one of the NMS winners.

Four-year scholarships are awarded to the winners with stipends depending on financial need. Minimum award in 1961 will be $100, the maximum will be $1,500. The average stipend in 1959 was $743. Supplementary cost-of-education grants are usually made to the colleges and universities which the scholars attend.

Students from the BHS Class of '61 who took the NMS qualifying test were: Dennis Anderson, Lynne Boller, Sharon Christensen, Kirk Cunningham, Diane Fetrow, Dale Gabrielson, Richard Henn, Diane Kessler, Erwin Hill, Michael Hunst.

Jerry Jenison, Bette Johnson, Nadyne Johnson, Kenneth Johnson, Dwight Mennenga, Barbara Musselman, Cathryn Nuehring, Howard Pals, Linda Pickle, Kay Stecher, Paul Thompson and George Wilson.

The Class of '60 was the first from BHS to take part in the NMS competition.

READ THE CLASSIFIEDS

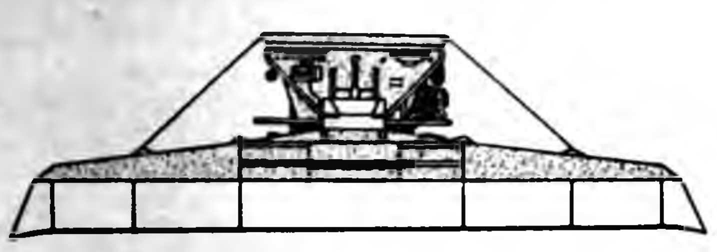

Attention Farmers:
BULK SPREADING

the easy way to apply plant food!

SWIFT'S RED STEER • PASTURGRO • BLENN • BRIMM • VIGORO
Commercial Grower

We are equipped to give you complete plant food service, including bulk spreading. Saves you time and labor. Our trucks will deliver and spread your plant food for about the same price it would cost you in bags. Prompt, reliable service—any analysis. Order by phone or stop in and talk over your needs.

ORDER YOUR FERTILIZER NOW!
GET OUR EARLY BIRD DISCOUNT!

Farmers Grain Co.
PHONE 498
HEADQUARTERS for SWIFT'S PLANT FOODS

No. 1 of a Series
PEOPLE MAKE IOWA GREAT

...the working man

We Iowans can be proud of the great contribution our workers are making to the growth and welfare of our state. Nowhere in the nation are there higher standards, finer men and women.

To maintain those standards, we need an ever-growing industry, steady jobs, stable payrolls. And the brewing industry is proud of the part it plays in that respect.

Today, Iowa workers' payrolls in the brewing industry total over $30,000,000 per year. Another $27,500,000 per year is spent in Iowa communities for general business costs . . . which means still more payrolls, better business.

For the worker, the farmer, the business man, the entire community, it all adds up . . .

THE BREWING INDUSTRY HELPS BUILD IOWA

FOUNDATION — IOWA DIVISION — 814 LIBERTY BLDG. — DES MOINES, IOWA

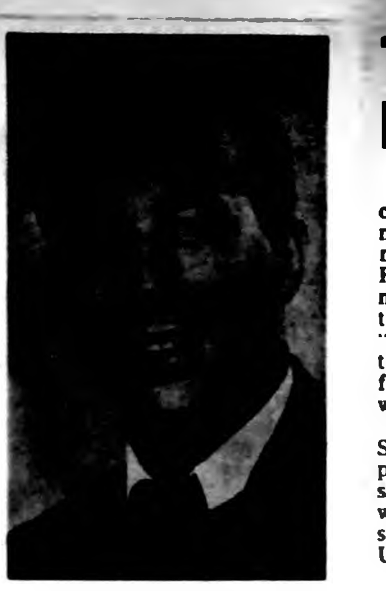

CHARLES BLOCZYNSKI

• • •

New Scout Exec' Hired by Council

Charles E. Bloczynski joined the professional staff of the Winnebago Council, Boy Scouts of America, this month. The Winnebago Council serves nine counties in North Central Iowa.

Mr Bloczynski will serve Arrowhead District (Franklin and Wright counties) and Pilot Knob District (Winnebago and Hancock counties). He and his wife Paula will live in Garner

Mr. Bloczynski is a graduate of Missouri Valley college, Marshall, Mo., with a major in human relations and sociology. While at college he served as student body president.

He completed a short hitch in the army, and is now in the US Army Reserve program He is a graduate of the National Training School for Scout Executives conducted at Schiff Scout Reservation, Mendham, N. J

Prior to entering the professional service, Mr Bloczynski served on camp staff in his local council for four years He was also program director or assistant program director for two years. He is an Eagle Scout and holds the Silver Award in Exploring.

Heart Fund Gets 4 Memorial Gifts

Memorial gifts in the amount of $119 have lately been received by the Wright county chapter of the Iowa Heart association, according to Mrs. Gail Cundall of Clarion, Wright county Heart Memorial Fund chairman.

A gift of $50 was received from Mrs. Leslie S. Reed of Dows in memory of her late husband; and one of $25 was received from the Lyle Oler family of Dows in memory of the late Mrs. Oler.

Mr. and Mrs. Marvin Hilpipre and Mr. and Mrs. Gary Snitselaar of Woolstock presented a gift in memory of the mother of Mrs. Hilpipre and Mrs. Snitzelaar, the late Mrs. Fannie Hilpipre, in the amount of $40.

Another gift recently received was in the memory of the late Howard Trees, received from his daughter. Mrs. Louis Kastler. This was in the amount of $4.

Mrs. Cundall says these gifts will be devoted to research to help combat heart disease, which causes more deaths on both the state and national level than any other illness.

ROLLAND JENISON ON TOUR TO AIRCRAFT FACTORIES

AMES (Special) — Forty aeronautical engineering juniors at Iowa State university visited aircraft plants of the Boeing and Cessna companies in Wichita, Kan., during the break between winter and spring quarters.

The contingent left Ames on Feb. 28 and returned on March 1. F. W. Struve and J. D. Iverson of the university staff accompanied the group on the tour. Among students making to tour was Rolland Jenison, son of Mr. and Mrs. Duane Jenison of Belmond.

Two-County Dairy Meeting at Britt

Dairymen from Wright and Hancock counties will meet at the Memorial Hall in Britt for an all-day meeting on Thursday of next week. Registration will start at 10:00 a. m. for valuable door prizes. Featured subject of the day will be "Prevention and Control of Mastitis." The effect of antibiotics if found in the milk or milk products will also be explained.

Three specialists from Iowa State university are on the all-day program. George Reinbold, extension dairyman in manufacturing, will speak at 10:30 a. m. on the subject, "Bacteria Causing and Use of Antibiotic Mastitis Control."

Free Lunch at Noon

At 11:15 a. m. Vernon Meyer, extension agricultural engineer, will discuss "Milking Machine Care in Mastitis Control." At 2:15 p. m. "Dairy Herd Management in Mastitis Control" will be discussed by Robert Fincham, extension dairyman

All attending will be guests for the noon lunch provided by the North Iowa Breeders Cooperative, Inc., Britt Commercial club and the Hancock County Dairy Quality Improvement association.

Breeders Co-op to Elect

The North Iowa Breeders Cooperative will have its annual meeting in the hour immediately following lunch. President of this artificial insemination association serving Wright and Hancock counties and adjoining areas is Clifford Schaper of Britt.

This annual event is sponsored by the extension services of Wright and Hancock counties and dairy interests of both counties. All Wright and Hancock dairymen and their wives are invited.

BEFORE YOU
BUY CARPET

SEE THE
Magee Line
from $4.85 sq. yd.
A complete line of
Fabrics, Colors, Patterns
Johnston FURNITURE
Phone 7812

Eleanor Woodley To Direct Taking Of County Census

Appointment of crew leaders for the 1960 census of population and housing in this area was announced today by Supervisor Bill E. Algood of the census bureau's temporary district office in Fort Dodge.

Each crew leader will supervise about 20 enumerators in the nationwide census which begins April 1. Crew leader training will begin on March 9 for rural crew leaders while their city counterparts will start training on March 14

Topics to be covered in the training sessions include procedures for recruiting census takers, how to train these census takers, canvassing methods, preparation and submission of reports, and the supervision of census takers to insure a complete and accurate count.

The crew leader is one of the key people in the field operations of the 1960 census. It is his responsibility to recruit and train the census takers; plan and allocate work assignments; review the work of the census takers and take remedial action where necessary, and to handle problems of difficult enumeration.

Mrs Eleanor Woodley of Clarion is crew leader for Wright county. For Hancock, the crew leader is A. J. "Jack" Allen of Garner.

READ THE CLASSIFIEDS

Hy-Line®
PRECISION GENETICS

Inbreeding, hybridizing, blood typing, testing — Hy-Line genetic blue-printing scientifically shapes the performance potential of your Hy-Line chicks.

These techniques — inbreeding to produce inbred lines with uniform, desirable traits, then hybridizing inbred lines to combine many good features into one bird — have undergone many refinements in 25 years. And new tools, like blood typing, further strengthen Hy-Line breeders' control over basic genetics.

ORDER FROM — OR PHONE 44481

ALEXANDER HATCHERY
"North Iowa's Largest"
ALEXANDER, IOWA

Dr. Ogg to Speak On "Farm Policy"

Farm policy will be discussed at the final meeting of the public affairs study series on Thursday of this week. This study series is sponsored by the Wright County Extension Service. The meeting will start at 8:00 p. m. and will be held in the basement of the First National Bank at Clarion.

"An Analysis of the Proposed Programs and What Congress and the People Will Approve" will be the topic next Thursday, with Dr. Wallace Ogg, extension specialist in public affairs for Iowa State university, as the discussion leader.

These meetings are open to the public and it is urged that both men and women, urban and rural, attend The speaker presents the subject matter in the first half of the evening and the last half is devoted to questions and expressions of opinion by those attending.

READ THE CLASSIFIEDS

"On the House!"
During March
EXTRA SAVINGS at FULLERTON'S
Applies to these 4 standard building products from our regular stock

- 1/2" GYPSUM WALLBOARD
- 1/2" OR 25/32" BUFFALO BRAND INSULATION BOARD ASPHALT IMPREGNATED
- 1/4" HARDBOARD UNDERLAYMENT—STANDARD
- 1/4" AD PLYWOOD

FREE! every tenth sheet you buy is "ON THE HOUSE"

Take your choice from the products listed above. When you buy at one time nine 4 x 8-foot* sheets at our regular price, the tenth sheet is *free*. Purchase of less than nine sheets does not qualify for credit toward free sheet. Offer expires March 31, 1960.

*4 x 4-ft. sheets of hardboard underlayment.

You save without sacrificing quality at
FULLERTON LUMBER COMPANY
a name you know . . . a name you trust
PHONE 469 BELMOND

Johnston Furniture
STARTS TODAY — THURSDAY

BETTER LIVING FURNITURE STORE

BIG BONUS SALE
A store-wide event with exceptional values made possible through Better Living Furniture Stores' buying power.

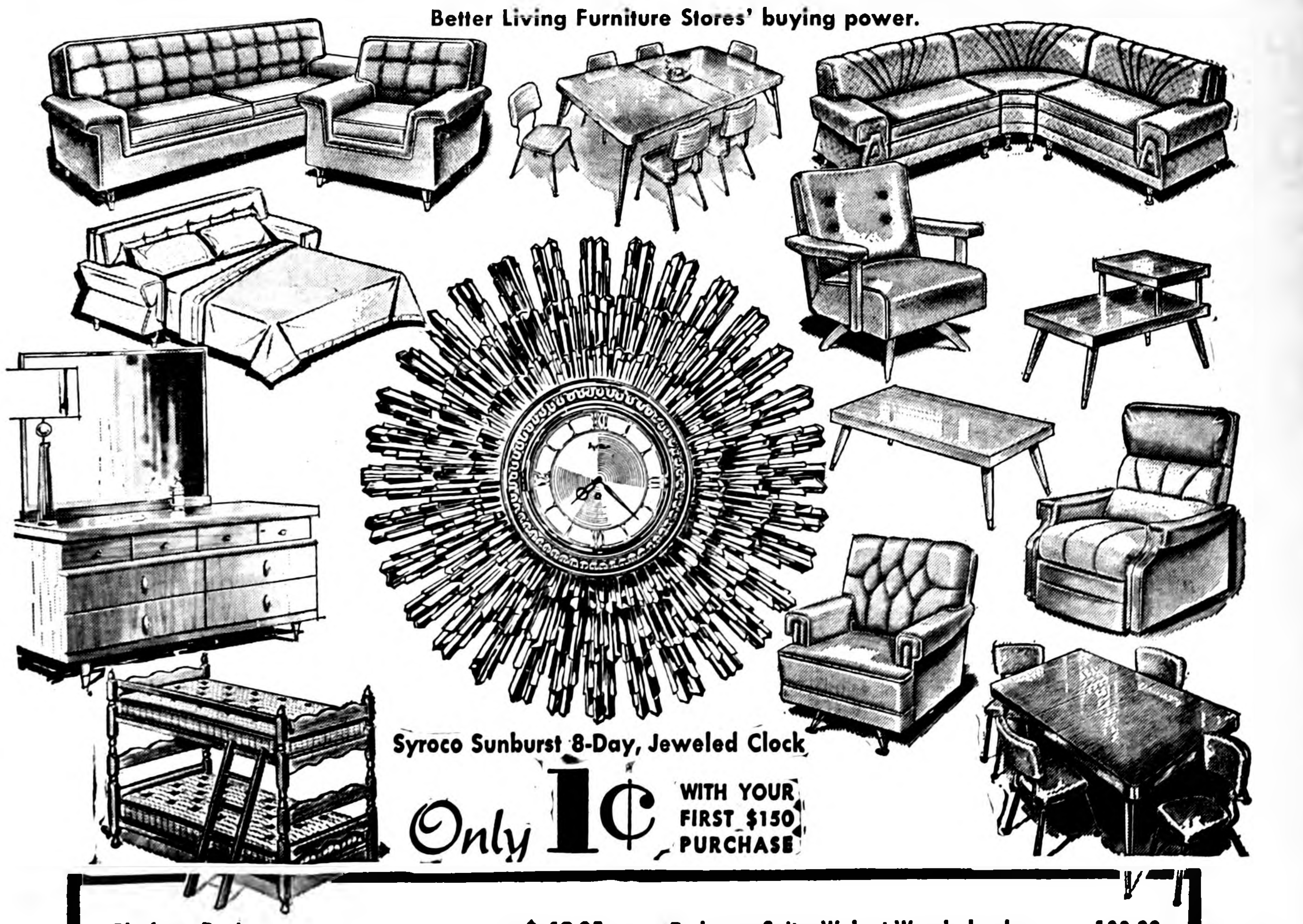

Syroco Sunburst 8-Day, Jeweled Clock
Only 1¢ WITH YOUR FIRST $150 PURCHASE

Platform Rocker	$ 19.95
Swivel Rocker	29.95
2-Way Recliner	59.95
Swivel Rocker, Full Foam Back	69.50
Recliner with TV Viewer	109.95
2-Piece Living Room Suite	159.50
2-Piece Permalux Suite	249.95
2-Piece Nylon Pile Suite	284.95
Perma-Sleeper—Foam Cushions	219.95
Bedroom Group: Dresser Desk, Corner Desk and Chair, 4 Drawer Chest, 5 Drawer Chest, Book Case Bed—Your choice, per piece	44.00
Bedroom Suite, Walnut Wonderland	188.88
Twin Bed Ensembles from	49.95
Bunk Bed or Twins-Convertible Including springs-mattress (ea.)	54.95
Inner-Spring Mattress Or Box Springs	39.95
Foam Mattress Ensemble	89.95
5-Piece Dinette Set	59.95
7-Piece Dinette Set	109.95
Your choice of tables from	11.95

EDITORIALS

> **Though I have . . . all faith, so that I could move mountains, and have not charity, I am nothing.**
>
> **— I Cor. 13:2**

County Road Planning Shows Vast Improvement

Last summer when your writer attended the annual county budget hearing at Clarion, he pointed out that an unusually large surplus was building up in the road maintenance-construction fund. When he inquired why it was necessary to boost the tax levy for road construction in face of this assured surplus, he was told only that "more road surfacing" than initially planned for 1960 would be done with the extra money. Frankly, we were dubious. Now we would like to acknowledge that more-than-planned blacktopping IS to be done. More than that, we'd like to speak a good word for the drastic improvement in administration of road work that has come about in the past five year's time.

We've had plenty of criticism to level at road administration in years past. It gives us pleasure to turn-about and issue some praise, instead.

Prior to establishment of Wright county's 10-year plan of road construction in 1955, which was launched in 1956, construction received the very short end of this county's annual road budget. The Independent campaigned strenuously for a "new deal" in road administration and unquestionably had some influence in inspiring the board of supervisors to set up the road-building plan that was mapped out for the decade extending from 1956 through 1965.

Before that time, construction funds spent on actual surfacing ran in the preceding four years as follows: 1952, $38,500; 1953, $10,375; 1954, $13,700; 1955, $15,450.

During these years, tremendous annual sums were being spent on new maintenance machinery, which contributed heavily to the exorbitant amounts being spent yearly in the name of "maintenance." In 1952, new equipment purchases came to $113,151; in 1953, to $111,594; in 1954, to $104,597; and in 1955, to $71,053.

A little addition shows that in those four years, $400,375 was spent on new machinery and just $78,115 on road surfacing! More than FIVE TIMES as much was being spent on machinery as on surfacing.

Figures for 1959 show $27,958 spent for machinery and $156,165 for construction — and in 1958, $13,989 was spent on new machinery . . . and $154,856 went for SURFACING. In other words, well over SEVEN TIMES as much was spent for blacktopping secondary roads in Wright county as was spent on new machinery to maintain our rural roads in these two years.

This year, just short of $285,000 in Wright county road money is being spent on road surfacing. That is 3½ times as much as was spent in the FOUR YEARS of 1952-55.

A more abrupt about-face in road administration practice would be hard to conceive. And what especially pleases us at this particular time is the fact that the large surplus we KNEW to exist in the road construction fund at budget time last year IS — as promised — being applied as it SHOULD be, on building additional miles of permanently surfaced road.

Time was, not so long ago, when amounts like this ($100,000 or more) were blithely kicked around until they were "lost." We doff our hat to the board of supervisors for their new and enlightened approach to road administration — and to the engineer's office for the sound planning and guidance that has contributed immensely to making the new road policy WORK.

Schroeder Appears GOP's Best Governorship Bet

A study in contrasts is offered by early publicity given three Republican candidates for the governorship nomination in June.

Rep. Ken Stringer of Davenport, who served his first term in the legislature during the 58th General Assembly, made the headlines recently with the recommendation that all recipients of federal aid be required to sign a loyalty oath in the act of endorsing their checks.

A sillier bit of affected patriotism would be hard to dream up — particularly in view of the fact that Stringer is running for a state, not a congressional office. Just what influence a state governor would have in promulgating a flag-waving practice of this nature, we can't see.

If Mr. Stringer wishes to become a serious candidate for the nomination he seeks, he'd better dismount from Cloud 7 in a hurry and get down to such mundane matters as taxes, reapportionment, highways and others that the Iowa governor to be elected next fall will HAVE to face.

Meanwhile, Attorney General Norman Erbe has been making maximum capital of his anti-smut campaign. It is a worthy objective to keep salacious publications off of our magazine racks — but its worthiness did not impress Mr. Erbe until his aspirations for the governor's chair prompted him to grab a lance and come out four-square against sin.

How very different has been the responsible approach of Jack Schroeder to his campaign for the GOP nomination!

He has already tied into the subject of taxation. He promises to make his opinions fully known regarding reapportionment, highways and other key issues as the primary campaign progresses.

His private tax program would involve: (1) reduced property taxes; (2) removal of certain nuisance personal property taxes—such as those on TV sets, freezers and musical instruments; (3) reduction of millage on monies and credits from six to two mills; and (4) reduced state income tax for people over 65. He would also key state taxes on sales and income to clear, immediate need instead of allowing thees revenues to create unnecessarily large surpluses.

Mr. Schroeder insists that Iowa's thriving economy can provide from present sources adequate money to operate the government and at the same time provide some relief to the overburdened payer of property taxes. We don't doubt that he will elaborate upon his hypothesis as he is invited to do so by interested voters.

In contrast to Mr. Erbe, who hasn't too much to recommend him other than the blessing of the Old Guard faction of the Republican party, and Mr. Stringer, who has so far demonstrated none of the qualities that should be sought in a gubernatorial candidate, Jack Schroeder has stamped himself a man of unquestionable capability.

He has served two terms in the Iowa legislature as a representative and is serving now his third as state senator from the 21st District. After the latest session of the legislature he was honored by press and radio representatives who covered the 58th General Assembly as its outstanding legislator.

As majority leader of the senate he worked closely with the late Clark McNeal, who served the house of representatives in a similar capacity. Jointly, they deserved a large share of credit for winning the 58th General Assembly praise as a distinctly outstanding legislature.

We believe Jack Schroeder has already established himself as by far the best GOP candidate for the governorship nomination. As the campaign progresses, we confidently expect his stature to grow rather than diminish.

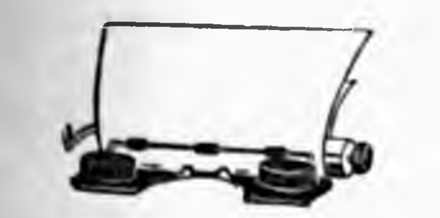

Clipped Comment

From the Typewriters of Other Editors

Those Legals Tell Important Facts

I'll make a bet with you.

I'll bet there are many of our readers who, although their eyes pass over the grayness of the Courier Northerner's legal publication section each week, have never taken the time to read a single one.

They don't know what they're missing.

Those small, uninteresting looking bits of type are more than just an extra source of revenue for the newspaper. In them beats the very heart of the news of our community.

The "legals" contain their own "personal" items, recording much of the successes, failures, sorrow and sometimes even humor of a community. They tell us what is happening in the government of our village, county and state, along with our school district and other divisions of government.

The full minutes of your village and township government meetings appear regularly in the legals.

Notices of voter registrations, regular and special elections, proposed zoning and other regulations, ordinances, planned public projects and dozens of other notices keep the public informed. Their publication is required by law so that nothing can be "put over" on you.

Months, and often years of discussion, planning and hard work can be condensed into one small "legal."

The legal advertisement tells the full story of what is going on in your community. Its stilted, formal language may be a high hurdle to reading enjoyment, but if you want to be really informed, it's worth the jump —**Paw Paw (Mich.) Courier Northerner**

Those Taxes Stick!

It is comparatively easy to pass a tax law, but it's all fired difficult to pry one loose. Take the present taxes on local phone calls and passenger fares.

If you will recall, these taxes were imposed hurriedly during World War II in order to reduce phone calls and ease the strain on travel facilities. At least that was the purpose we heard then. But that was 14 years ago, and the taxes still are collected, although the emergency has long since passed.

A tax once imposed sticks with leech-like tenacity until the public shows signs of annoyance. It would seem that in the matter of phone and travel taxes, at least, it is time to display our irritation. — **Ralph E. Shannon in Washington Journal**

Let's Know the Worst

Senate Bill 2755 deserves the vote of every single congressman who claims to represent the consumers of his district.

Senate 2755 is a consumer credit labeling bill submitted by Senator Douglas of Illinois. Its purpose is simple and unexceptionable: to let a borrower or installment buyer know exactly what rate of annual interest he is to be charged for a loan or purchase, and what his total cost will be.

NOW IT MAY BE ARGUED that when some prospective installment buyers learn they will have to pay 12-to-15 per cent interest (or even up to 40 per cent!), credit buying will be slowed down, and with it the economy. But what kind of economy is it that is based on deception? The consumer has every right to know exactly what he is getting into. (Right now consumer credit debt amounts to over 52 billion dollars.)

SENATOR DOUGLAS'S LABELING measure would simply help the millions of Americans who buy on time, borrow from loan companies, or use revolving bank loan accounts, to shop for the kind of credit they want and know exactly what the total cost of that new car is going to be.

The interest (literally) of a lot of constituents rides on Senate 2755. It ought to pass. — **Christian Science Monitor**

IN HOMETOWN AMERICA

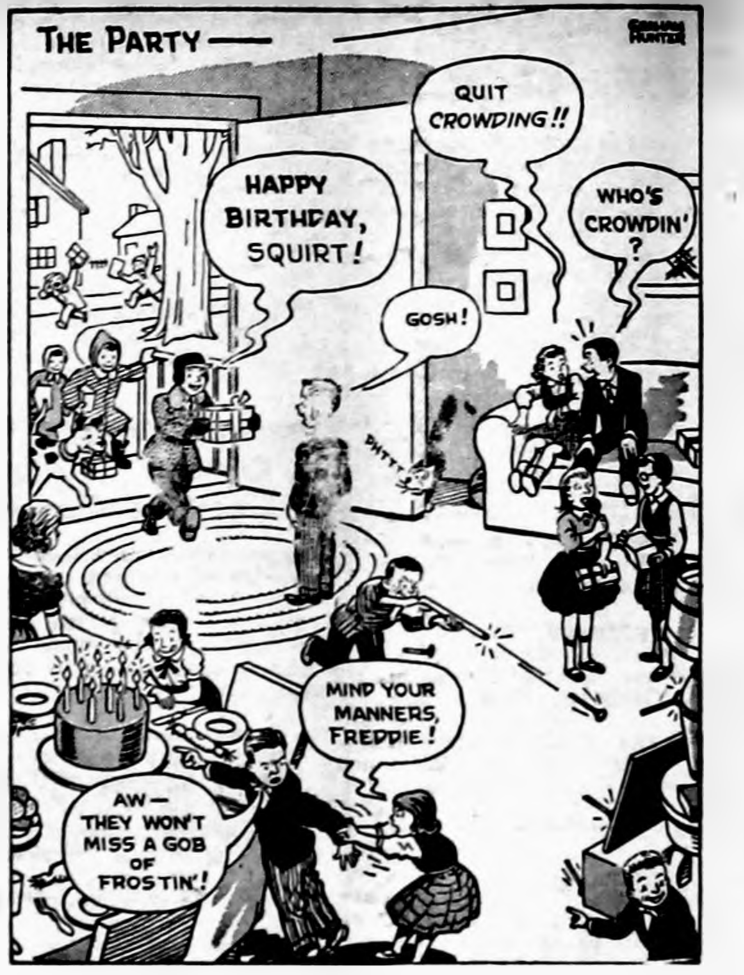
THE PARTY —
QUIT CROWDING!!
HAPPY BIRTHDAY, SQUIRT!
WHO'S CROWDIN'?
GOSH!
MIND YOUR MANNERS, FREDDIE!
AW— THEY WON'T MISS A GOB OF FROSTIN'!

SCANNING THE HORIZON

WITH YE ED

CAN PUMP DEFY NATURE?—

Fishing and boating enthusiasts (not to mention property owners along the shore) watched hopefully last fall as Lake Cornelia's shoreline crept outward in response to the pumping done from the state-financed well on the west side. And they are waiting expectantly to see if continued pumping after spring arrives will prove the answer to the lake's gradual evaporation, which was threatening its very existence before the state conservation commission agreed to fiservation commission agreed to try the rehabilitation-by-pump experiment.

Old-timers of this vicinity will tell you that our land-locked lakes have been subject to periodic depletion over the years. Sometimes they've yielded good fishing sport one decade and a crop of corn (in the case of Morse lake, at least) a decade or two later.

Conservationists throughout the state are watching the Cornelia experiment with keen interest, for it might hold the key to preventing permanent disappearance of some highly prized, surviving lakes that geologically are little more than gigantic "pot holes."

"THE" GLACIER CREPT HERE—

The Hon. B. P. Birdsall's "History of Wright County," published in 1915, offers some interesting information on the chain of lakes which extends from Crystal lake in Hancock county down to Little Wall Lake in Hamilton. If you look at a map of Iowa, you will find that a ruler laid to intersect these two bodies of water comes very close to touching the lot of them — Eagle and Twin Lakes in Hancock, Twin Sisters (Morse), Cornelia, Elm and Wall Lake in Wright.

It is the geologists' theory that this chain demarks the farthest southeastward push of the gigantic glacier that made Minnesota "the Land of Ten Thousand Lakes."

Mr. Birdsall's history observes, "Traces of similar topography extend almost to Ackley and to Hampton, but the high hills of Dows and those about Iowa lake (now Beed's Lake?) are the most striking evidence of the glacier's pause. It is a remarkable fact that these high hills and lakes generally go together. The deepest and widest lakes are usually not far away from hills and knobs.

"That is to say, the lakes hereabouts owe their existence to the same conditions which have been cited in explanation of the hills. None of the lakes hereabouts are very deep. They are all marsh-like, only distinguished from a thousand other marshes by the courtesy of the pioneer, who called them lakes to suit his fancy.

"TWIN SISTERS" TO "MORSE"—

"Twin Lakes, the most northern in Wright county, recently called 'Twin Sisters,' in contradistinction from the larger Twin Lake in Hancock county, are small bodies of water, beautifully situated amid fine morainic (glacier-created) hills and knolls. . . . Perhaps 300 to 500 acres are here submerged at the ordinary stage of water."

The state geologists of that day was quoted to this affect regarding Cornelia.

"About three miles south, over hills so precipitous that there is as yet no road, we encounter Cornelia Lake, which is at present nothing but a rectangular marsh, covering about a half section, crowded from side to side with rank aquatic vegitation.

"The shores, however, are sufficiently high and there is no lack of sandy beach, marked as usual, where the water of our Iowa lakes is persistent, by a distinct ice terrace, or bench, formed by the long continued out-thrust of ice in winter."

GREELEY SENT MAN WEST —

This latter phenomenon was so marked at Wall Lake that a literal "wall" was formed around its edges by boulders that over the eons were shoved from the lake's bottom to its shores to form rock windrows.

It was these rock "walls" that gave not only Wright's Wall Lake but others in Hamilton and Sac counties their name. It was an early theory of pioneer settlers that the "walls" were actually the vestiges of masonry erected by some prehistoric race of people.

Horace Greely of the New York Tribune was so intrigued by this idea that he sent a writer to inspect Wright's Wall Lake to "write it up."

But Mr. Birdsall spoils the fun by noting, "the Hon Charles Aldrich and others, interested in keeping Iowa history straight, got geologists after the theory and after a visit their report made plain that the 'wall' was a fancy only, and could be accounted for on natural principals — that of heaving ice bringing up the stone from the lake's bed, as it usually froze to the very bottom in severe winters."

● **If today's students simply fol**low the current news, they will get a liberal education in geography, as well as history. Only a short time ago it was Korea, then Egypt, then Formosa, now Latin America and Africa — all trouble spots in the world. And the only textbook they need is a newspaper and a map of the world. — **Algona Upper Des Moines**

● **About half the ills that afflict** the human body originate in a pampered mind. — **Lake Mills Graphic**

From our EARLY FILES

AS REPORTED IN:
The Independent
The Herald-Press
And The
Iowa Valley Press

TEN YEARS AGO—

Bob Churchouse was elected commander of the Belmond post of the Veterans of Foreign Wars at the annual election of that organization held last Thursday evening.

—1950—

L. B. Oberhauser has filed nomination papers as a candidate for soil conservation commissioner. In the Wright County Soil Conservation district election next Thursday. He will oppose Donald Frakes of Woolstock, incumbent who is seeking reelection.

—1950—

Belmond lost one of its most colorful citizens when death came Tuesday of last week to Josephine Friel McAlpine, who spent much of her life as an actress on the legitimate stage.

—1950—

Just 32 votes were cast in Monday's school election as Roy Henderson was returned to the board for a fifth term.

—1950—

A second ticket was filed Friday for the city election March 27, headed by A. W. "Andy" Loats as the mayorality candidate. Three incumbent councilmen are on the People's Ticket, Al Mennenga, Bob Tomson and A. J. Meints. Completing the slate are Orrin Jacobson and Ed Kennedy.

—1950—

An additional $19,000 in pledges for construction of the new hospital were received last week, bringing the present total up to $19,000.

TWENTY YEARS AGO—

"Roxy Fixes It" is the name of the home talent play to be given under PTA sponsorship on April 1. In the cast are: Dr. A. M. Larson, Mrs. A. M. Nelson, Mrs. Carl Wenzel, Betty Grovesnor, Dorothy Nicks, Luin Cox, Marcella Van Hauen, Harriett Marshall, T. A. Townsan, Jim Barber and Mrs. T. A. Townsan.

—1940—

Richard Banning, who attends Britt Junior college, spent the weekend with his parents, Mr. and Mrs. R. B. Banning.

—1940—

The Band Boosters club met Friday afternoon at the home of Mrs. Claude Thayer.

—1940—

Belmond's beauty shops announce that next week they are going on their spring schedule. They will take evening appointments for Wednesday and Saturday but none after 5:00 p. m. on the other days of the week.

—1940—

Kinseth Grocery specials for this weekend: 5 bars P&G soap, 16c; pure pork sausage, 2 lbs. 25c; fancy beef roast, 18c per lb.; Crisco, 3 lb. can 47c.

—1940—

The Belmond Roller Rink is now open every evening under the management of B. L. McFadden.

—1940—

Gertie Trampel spent Friday at the Harlow Helps home assisting with the canning of meat.

THIRTY YEARS AGO—

Census enumerators for this area have been named as follows: Belmond township, Albert E. Martin, Sr.; Pleasant, Ernest W. Luick; Norway, Homer Wicks of Clarion; Iowa township, Charles I. Rowen of Rowan.

—1930—

Dorothy Courson and Veona Townsan will represent Belmond in the county spelling bee at Clarion on Saturday. Entered from Pleasant township are George Earl Jenison and Ina Jenison.

—1930—

The state board of assessment accuses citizens of Clarion of not contributing their share of the public taxes on money and credits. The board cites that Indianola (pop. 3,681) reported $3,017,248; Pella (pop. 3,079) $2,726,912; and Clarion (pop. 2,743) only $234,680.

—1930—

Mr. and Mrs. Harold Johnson moved Monday to Mason City, where Harold will be agricultural clerk for the sugar beet factory.

—1930—

Mr. and Mrs. Clifford Johnson moved Monday to Kanawha, where Clifford will operate the hatchery this summer.

—1930—

Donald McNulty, who attends the University of Minnesota, is spending spring vacation at his home here.

—1930—

Belmond markets: heavy hens 18c, butterfate at creamery 38c, eggs 20c, No. 3 corn 63c.

FORTY YEARS AGO—

Henry Schultz is retiring from the barbering trade and last Thursday consumated a deal with Mr. Mallory for purchase of his jewelry stock. Henry is an experienced watch repairman.

—1920—

The Elite Cafe was re-opened last Saturday under the management of Ella Cleveland, who so successfully conducted a restaurant business in Belmond a year or two ago.

—1920—

Belmond can be thankful it put in its paving last year instead of this. J. P. Abrahamson of the Empire Construction company, which did the paving here, says the firm is paving at Garner this summer. At the rate Garner is having to pay, just one year later, Belmond's streets would have cost $62,000 more, Mr. Abrahamson reports.

—1920—

It is now believed to be practically certain that the states of Washington and Delaware will ratify the Woman Suffrage amendment next Monday, and as 34 states have already ratified, the additional two will make the total 36 as required to make the amendment effective.

—1920—

The Community Welfare club has elected officers for the new year as follows: Mrs. R. H. Klemme, president; Mrs. W. R. Ramsay, 1st vice president; Mrs. A. E. Martin, 2nd v. p.; Mrs. Ralph Christie, secretary; Miss Julia Johnson, treasurer.

FIFTY YEARS AGO—

We understand that Jas. McNamara and J. T. Rule, two of the present council who were defeated at the caucus, will come out as independent candidates at the city election next Monday.

—1910—

In a train wreck near Gladbrook Monday, 48 were killed and 29 injured. The wreck was caused by spreading rails.

—1910—

Cato Griesy will take the part of a 10-year-old boy in the Senior Class play to be given Monday.

—1910—

E. M. Lathrop advertises home grown seed corn for sale at $3.50 per bushel.

—1910—

"The Girl of the Eagle Ranch," who failed to get here last winter on account of the snow blockade, will be at the Opera House tonight.

—1910—

Lewis Schwarz has remodeled his building and put in city water for the Fong Yeu laundry which started up Monday.

—1910—

Harry Sorenson has been seriously ill with typhoid fever but is now able to sit up occasionally.

—1910—

Our Luni correspondent writes that some farmers in that neighborhood expect to begin seeding next week if the good weather continues.

● **For some reason being a candidate** for office makes one an authority on any subject under the sun. It is amazing how some candidates for U. S. Senator have all the answers to the farm problem when as near as they have come to a farm is stepping high in the feed lot in calling upon a voter. — **Algona Advance**

● **The finest sermons are seen,** not heard; they live in the lives of good men and women.—**Lake Mills Graphic**

Know Your Businessmen—

Followwill's Carries Four Equipment Lines

When you visit Followwill Implement and Feed company, you will find a considerable amount of hardware hanging on the wall indicating the firm's excellence in sales performance. Milton "Pete" Followwill and Floyd Broshar, co-proprietors of the implement concern, are understandably proud of these plaques and certificates for they are a measure of their business success.

A quick glance shows Sales Achievement Awards for four of the past five years. One for 1956 is missing. Pete's explanation came as a question when we asked him about it: "Remember what farm prices were in '56?"

Followwill's was established here in January of 1951, when Pete's father, the late Matt Followwill, and brother Lowell purchased the Hub garage from the Tudor brothers. Centerville was their previous home. They confined themselves to implement sales and service, continuing the Allis-Chalmers dealership that their predecessors had operated.

Floyd Broshar, Matt's son-in-law (his wife is the former Carol Followwill) joined the business in August of '51. He'd been attending Kirksville (Mo.) State Teachers college and aspired to a teaching career. But a relative talked him out of that, and he quit college after his junior year to join with his father-in-law and Lowell.

The latter left the business in 1953 and now lives in Rock Island, Ill. Pete became a partner in the firm in September of 1954 after completing a four-year hitch in the U. S. Air Force. He was an armaments specialist, installing and keeping in repair bomber guns, bomb racks and rocket racks. He held a Staff Sergeant rating at the time of his discharge.

Floyd, incidentally, is also an ex-serviceman. He did a two-year hitch in the Navy in '45-46 and wound up as a Seaman 1/c striking for signalman.

Matt died in March of 1956, and the brothers-in-law have been sole proprietors of the business since that time. They have formed an aggressive team. In 1957 they added the New Holland line of implements and in '59 the full line of Case farm machinery. They also obtained a Larro Feed franchise in 1953.

Acquisition of the new equipment lines has enabled them to offer their customers a wide choice of machinery, in just about any price range or of any type in which they're interested. Followwill's also stocks the Kewanee short line of equipment, to supplement the other three.

Without any question the biggest forward step the young partners have taken was the construction of a new building to house their business in 1958. Trying to do business in the old, ramshackle structure that was their first location was tough, Floyd and Pete admit.

The attractive appearance—and Main street location — of their new store encourages prospective customers to "drop in for a look;" and then it's up to Pete and Floyd to take the next important step of getting them to buy something. They say that their business took a very pleasing upswing with the move to its new "home."

In the past month they have added a new business-builder in the form of a service truck with a 22-foot bed. Roger Toft uses it to do on-the-farm repairs (it's practically a "traveling shop," he says) and to take new equipment right to a prospect's farm, where he can try it out in the field. Followwill's is one of the few equipment firms in this north Iowa area to acquire a service truck of this nature. They are confident it will sell machinery for them, for it will give their farmer customers a chance to test personally on their own farm equipment they're interested in.

FLOYD BROSHAR, PETE FOLLOWWILL ARE PROUD OF AWARDS

Although they don't put the emphasis on their feed sales that they do on machinery, Pete and Floyd report they do a very nice business with the Larro line. They have a truck for bulk deliveries, or can provide whatever their customers want in bags, if that's preferred.

Anno TerHark and Jim Larson are Followwill's mechanics. Harry Anderson is responsible for the assembly and delivery of new machinery.

Both Floyd and Pete are active in the Belmond Junior Chamber of Commerce. They pretty largely limit their outside activities to this organization, but Floyd also is a member of the Odd Fellows lodge.

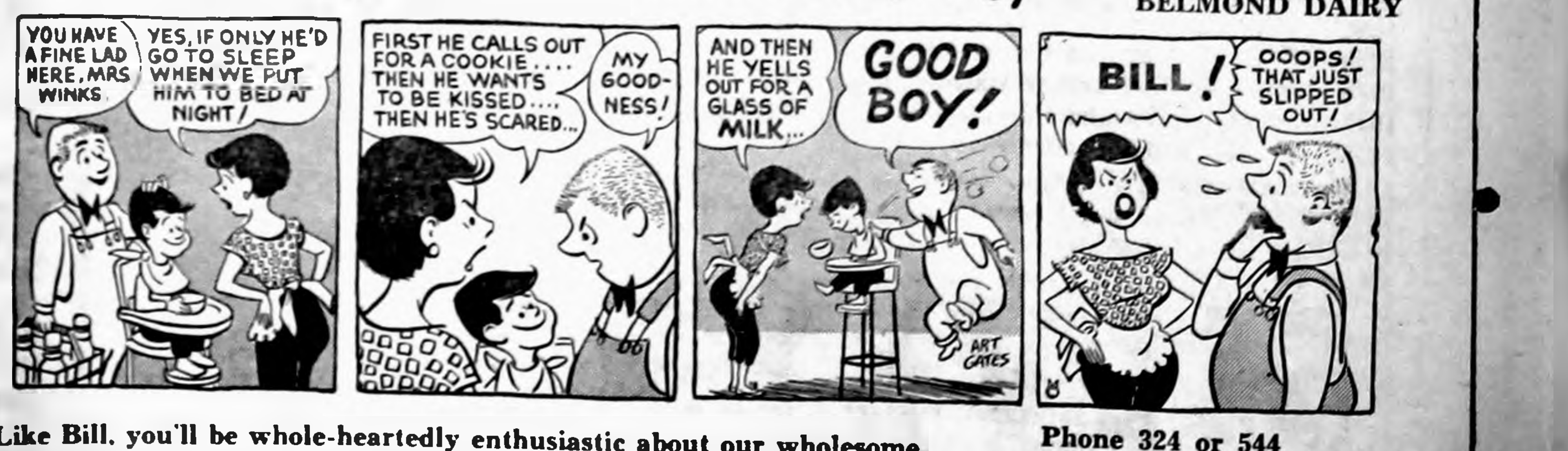
BILL THE MILKMAN - - - - - - - - - - - - by
YOU HAVE A FINE LAD HERE, MRS WINKS
YES, IF ONLY HE'D GO TO SLEEP WHEN WE PUT HIM TO BED AT NIGHT!
FIRST HE CALLS OUT FOR A COOKIE.... THEN HE WANTS TO BE KISSED.... THEN HE'S SCARED...
MY GOODNESS!
AND THEN HE YELLS OUT FOR A GLASS OF MILK...
GOOD BOY!
BILL!
OOOPS! THAT JUST SLIPPED OUT!
ART GATES

BELMOND DAIRY

Like Bill, you'll be whole-heartedly enthusiastic about our wholesome, richly nutritious milk. Youngsters thrive on it . . . handsomely! Include a good share of milk in adult diets, too!

Phone 324 or 544

BELMOND CO-OP CREAMERY

USE BELMOND BUTTER

Former Belmond Resident Honored As Outstanding Teacher of Math

Belmond friends of a former resident, Mrs. Martin E. (Lillian) Casey, now of Bethesda, Md., will be interested to hear of a signal honor paid her last month for outstanding achievements as a mathematics teacher.

She is a daughter of the late Mr. and Mrs. David Finn and a sister of Ray Finn of Harlan and Mrs. James T. (Veronica) Barry. Word of the honor paid Mrs. Casey came to The Independent from her daughter, Mrs. Norbert F. (Carol) Mullaney of Milwaukee.

Last month at an annual Engineers, Scientists and Architects Day dinner held at Washington, D. C., Mrs. Casey was presented a parchment scroll as an outstanding teacher of mathematics. Citations were given to leaders in these fields from Maryland. Virginia and the District of Columbia.

Mrs. Casey teaches mathematics on a departmentalized basis in the Bethesda Elementary school. Maryland schools are operated on a county basis and Montgomery county, in which Bethesda is located, employs more than 3,000 teachers. Mrs. Casey was the only one from that number chosen for recognition.

Mrs. Casey has taught much of her life, reentering the teaching profession during World War II when she was called on to substitute for an army officer on leave.

Her unusual teaching ability was acknowledged last summer when she was selected to teach a class of exceptionally bright boys during a 10-week course in mathematics offered on a voluntary basis.

During the current year she has conducted several special classes for other sixth-grade teachers, introducing them to her practices for making arithmetic interesting.

Mrs. Mullaney wrote, "Mother was sorry to miss the reunion of her class (the BHS Class of '15) at the time of the Belmond Centennial in 1956."

Mrs. Casey was represented at the reunion of the class by her daughter. Her brother Ray, also a member of the class, was among those present.

League of Voters Officers Elected

Annual meeting of the town and rural units of the Belmond League of Women Voters was held Wednesday of last week at the Blue Bell tea room following a noon luncheon. Mrs. James Burt of Rowan, retiring president, conducted the meeting and election of new officers.

Chosen as officers of the organization for the coming year were: Mrs. Harold J. Johnson, president; Mrs. Albert Amundson of Clarion, treasurer; and as directors, Mrs. S. P. Leinbach and Mrs. L. B. Oberhauser.

Topic of the afternoon program was "Fair Representation." Material on reapportionment of the state legislature was presented by Mrs. Howard Dresser of Mason City, a director of the Iowa League of Women Voters.

Mrs. Donald Lambie of Clear Lake, former president of the Iowa League, accompanied Mrs. Dresser.

The FINEST in Wedding Photos
MUELLER STUDIO
PHONE 94 CLARION, IOWA

Bar Association Resolution Pays Honor to Birdsall

Respect to the memory of a highly respected, long-time member was paid by the Wright County Bar association Monday when it passed a resolution honoring the late Maurice F. Birdsall of Clarion.

Adopted at a luncheon meeting of the association held at Clarion, the resolution read.

"Whereas, in the death of M F. Birdsall, a member of the Wright County Bar association, there has been lost to the legal profession one of its distinguished, exemplary and illustrious members, a man of keen intellect and a counselor of great wisdom, and,

"Whereas, M. F. Birdsall possessed in large measure those qualities of character, fairness, loyalty, thoroughness and understanding which for more than 50 years he applied to the practice of law.

"Now, therefore, be it resolved:

"That the Wright County Bar association shall, and it does hereby, note in its records its tribute to the life and worth of M. F. Birdsall; that we express our great sorrow at his passing; and that this resolution evidence the affection and high regard in which he was held by the members of this association."

Mr. Birdsall died on Feb. 26 after having practiced law at Clarion since 1901.

COMING EVENTS —

FRIDAY, MARCH 18—
The ladies of the Belmond Republican club will meet at 2:00 p.m. at the home of Mrs. Paul Rietz.

MONDAY, MARCH 21 —
Homebuilders club will meet at the home of Mrs. Harry Sorenson Please note change of place.

WEDNESDAY, MARCH 23—
Culture Study club will meet at the home of Mrs. Clair Bonte. Bring about six magazine pictures.

Wright Countians Well on Schedule As to Bond Quota

Wright county, after lagging for the past several years in regard to meeting its annual quotas on U. S. savings bonds purchases, appears to be getting off on the right foot in 1960.

At the end of January its record stood at 13 per cent of quota achieved, on the basis of $169,526 worth of bonds purchased as compared to a quota of $1,310,015 for the year.

Only 28 Iowa counties had met a larger per cent of their quotas in the first month of the year, Robert Davison of Clarion, volunteer county chairman, reports.

This was also a shade better than the state achievement of 12 per cent of its over-all quota. Purchases of savings bond by Iowans in Januray totalled more than $18 million, an increase of $5 million over December sales.

National average, which Wright was unable to keep pace with last year, was at nine per cent of quota at the end of January.

With the more attractive interest now being paid on U. S. savings bonds, Mr. Davison is hopeful that Wright county in 1960 will re-establish itself as a loyal supporter of the savings bond program.

Purchases and per cent of quota achievement for other counties in this area were as follows for the month of January:

Hamilton, $216,886 for 16 per cent; Hardin, $356,179 for 15 per cent; Humboldt, $127,396 for 13 per cent; Franklin, $132,483 for 13 per cent; Hancock, $98,466 for nine per cent; Cerro Gordo, $185,495 for nine per cent; Kossuth, $134,758 for eight per cent.

● Belmond Locals

Mr. and Mrs. Donald Moore and children of Meservey, Mr. and Mrs. Ralph Borel and children and Mr. and Mrs. Arthur Skouge of Clarion were visitors in the Alvin Charlson home Sunday.

Mr. and Mrs. Ted Veeder and Mr. and Mrs. Glenn Veeder of Mason City were dinner guests Sunday in the home of Mrs. Robert Coulson. Mr. and Mrs. Claude Veeder joined them in the evening.

Janice Flanagan of Winona State college, Winona, Minn., spent from Wednesday until Monday, quarter break, at the home of her parents, Mr. and Mrs. Neil Flanagan.

Alan Flanagan, student at Loras college, Dubuque, visited over the weekend a week ago in the Neil Flanagan home.

Sunday visitors in the Dick Middleton home were Mr. and Mrs. Guy Middleton of Eagle Grove and Mr. and Mrs. Frank Middleton and Mrs. Margaret Brooks of Clarion.

Mr. and Mrs. Donald Davis and children of Allison were Sunday dinner guests in the home of his grandmother, Mrs. Mary Polmateer.

BETROTHAL of their daughter LaVonne is announced by Mr. and Mrs. L. P. Johnson of Kanawha. Her fiance is Lanny Lolling, son of Mr. and Mrs. Jake Lolling of Britt. A June wedding at the Kanawha Christian Reformed church is planned.

ENGAGEMENT of their daughter Shirley to Roy Johnson is announced by Mr. and Mrs. Dick D. L. Pals. He is the son of Mr. and Mrs. Jens J. Johnson. Miss Pals is a senior at the Iowa Methodist School of Nursing at Des Moines. Mr. Pails is a senior at St. Olaf college, Northfield, Minn. An August wedding is planned.

HELLO WORLD

Mr. and Mrs. Duane Fibelstad of Elmore Minn., announce the birth of a 9 lb. boy on March 8. He has been named Dale Lee and his grandparents are Mr. and Mrs. Walter Schleiffarth.

Mr. and Mrs. Bob Cooke are parents of a 6 lb. 6 oz. son born March 10 at Mercy hospital, Mason City. He has been named Lynn Alan and Mr. and Mrs. H. A. Summers are the grandparents.

Mr. and Mrs. Robert C. Jones of 1866 W. Garfield, Decatur, Ill., announce the birth of their second child, Jonilyn Renea, born March 11. Robert is a son of Rev. and Mrs. M. L. Jones and grandson of Clarence Chamberlain.

Gene Anthony is the name chosen by Mr. and Mrs. Joe Triplett for the 7 lb. 7½ oz. son born to them March 10.

A baby boy, weighing 8 lbs. 3¾ oz., was born March 10 to Mr. and Mrs. Keith Wiggins. They have named him David Keith.

Mr. and Mrs. Albert Sturm, Jr., of Clarion became parents March 13 of a 7 lb. 7¼ oz. baby boy. He has been named Gene Alan.

HOSPITAL NOTES

Dennis Weide of Meservey entered March 8 as a medical patient.

Mrs. Bessie Lowman entered March 8 for surgery.

Alfred Esk of Lake Mills entered March 9 for surgery.

Mrs. Paul Milligan entered March 9 for surgery.

Duane Amosson of Kanawha entered March 9 as a medical patient.

Mrs. Lawrence Gealow entered March 10 as a medical patient.

Dale Wagoner of Kanawha entered March 10 as a medical patient.

Mrs. Earl Whipple entered March 11 for surgery.

Robert Goll of Garner entered March 11 as a medical patient.

Mrs. Arthur Kern of Alexander entered March 11 as a medical patient.

Ed Frohling entered March 11 as as a medical patient.

Ed Frohling entered March 11 as a medical patient.

Mrs. Rollin Mosiman entered March 11 for surgery.

Suzanne Hill of Alexander entered March 12 as a medical patient.

Mrs. William Stuck of Dows entered March 13 as a medical patient.

Mrs. Cora Rietema of Kanawha entered March 13 for surgery.

Mrs. Rosa Strasburg of Meservey entered March 14 as an accident patient.

Mrs. Merle Kudej of Kanawha entered March 14 for surgery.

Larry Wolters entered March 14 for surgery.

Mrs. Rex Benway entered March 14 as a medical patient.

CHRISTENSONS FETED ON SILVER WEDDING

Mr. and Mrs. Clifford Christenson of Scarville, former Belmond residents, were honored Sunday afternoon and evening with open house at their farm home in observance of their silver wedding anniversary The occasion was planned by their children, David Christenson, Scarville, and Karen Christenson of Mason City.

Over 100 relatives and friends from Eagle Grove, Belmond, Clarion, Goldfield, Britt, Kanawha, Mason City, Lake Mills, Scarville, and Bricelyn, Kiester and Emmons, Minn., honored the couple by their presence and with cards and gifts.

Mr. and Mrs. Christenson received a long-distance telephone call from Mr. and Mrs. Roy Mauritson of Oakland, Calif., and their house guest, Mrs. O. G. Christenson, Belmond, who extended their congratulations.

Mrs. Christenson and Mrs. Mauritson are mother and sister, respectively, of Mr. Christenson.

● Belmond Locals

Mr. and Mrs. James McMurray and son Mike and Mr. and Mrs. Tom Stadtlander and Julie were visitors Sunday in the Art Prelip home in Fort Dodge.

CLASSIFIEDS—

More Classifieds on Back Page

EVERY HOME AND office needs a desk stapler. Markwell and Bostitch are both good staplers and can be used as tackers. Sold at $2 50 and $2.65 each at the Belmond Publ. Co. office. g22tf

FOR SALE — personalized napkins for weddings, parties, anniversaries. Thank you notes, personalized stationery, playing cards and matchbooks. See samples at the Belmond Publ Co. g22tf

TYPING PAPER for sale at the Belmond Independent Office. 500 sheets for $1.05 plus tax. g22tf

FOR SALE — A six room house and a seven room house, both modern. Located on Main street close to the business section. Both houses priced at $7,275.00. For further information call A. C. Hanson Agency. g19tf

FOR FULLER BRUSH Products — Contact O. H. Wagner, 232 Crescent Dr., Mason City, Ia. Phone Garden 3-9234. g22tf

FOR SALE — Wedding announcements and invitations; 100 genuine Heliograved (not to be confused with engraving) from $12.30. Let us show you our complete line of wedding books and stationery. Belmond Publ. Co. g43tf

FOR SALE — Burnett seed oats, from certified seed, no noxious weed seed, 99.46% pure seed, 98% germination, Iowa State seed test Dec. 22; my yield in '59 was 98.14 bu. per A. with no fert. applied; bin run. Robert Kalkwarf, 3 south, 3½ east of Belmond. Phone 8383. g22t3*

FOR SALE — brand new assortment of colored desk botters to choose from at the Belmond Independent. g45tf

DALE SAYS — you can treat calf scours, shipping fever, pneumonia and other diseases in livestock with injectable penicillin and cambiotic; or use terramycin and aureomycin tablets orally. These medication are available at Kessler's. g18t9

TELEVISION — We sell Motorola TV. Stereo phono's. We service all makes. We sell and install any type antenna or rotor. We service all radios. Service charge on table radios, $1.50 plus parts. Belmond TV, Phone 270. g17tf

FOR SALE—New aluminum doors and windows, fiber glass awnings. Free estimates Ted Meyer and Sons Contractor. Dial 8561. g37tf

DALE SAYS — one shot does it when you use ROVAC for hog cholera. Sold at Kessler's. g1t27

FARMERS — we carry a complete stock of animal and poultry veterinary needs at Nolan Rexall Drug. g35tf

WORM YOUR HOGS and chicks the easy way with Dr. Hess Liquid-Rid wormer sold at Nolan Rexall Drug. g5tf

ATTENTION FARMERS — see us before you buy your next order of Myzon. We are authorized to give you a special low price at this time. Nolan Rexall Drug. g17tf

DALE SAYS — those early pigs need that boost of injectable iron Armidexan or Pigdex. Avoid pig anemia. Get these products at Kessler's. g17t9

Wanted

WANTED — Cook. Skarr's Cafe & Bus Depot. g24t1

For Rent

FOR RENT — Modern apartment. William Dempsey. g24t4*

FOR RENT — House with garage in Goodell. See V. E. Harris at Goodell bank. g23t3*

FOR RENT — Upstairs, furnished apartment. See Blenda Ahlstrom. Phone 7277. g23t3*

FOR RENT — Modern house; four bedroom. Phone 8427. g23t2*

FOR RENT — Our country home. Modern. Guy Baker. Phone 937. g23t2

FOR RENT — One-bedroom and two-bedroom apartments. Call 919, Roland Kinseth. g21tf

FOR RENT — 2-bedroom apt. in New Kinseth apt's. See Kenneth Kinseth or phone 7421. g17tf

FOR RENT — Office space formerly occupied by the Western Auto Store. Vacant now. Immediate possession. Low insurance rate. $1.10 per $1,000. R. W. Courson Agency. Phone 451. g32tf

FOR RENT — Vet's Memorial Hall kitchen, dance floor available for all occasions, dining room Call 275 to make reservations. g41tf

Miscellaneous

WSCS of the Methodist church will have a rummage sale at the library basement March 29th at 9:00 a. m. g24t2

SMORGASBORD — Trinity Lutheran church annual smorgasbord, April 5. g23t4

CARD PARTY — April 8 at Library basement at 1:30 and 8:00 p. m.; 75c; lunch and prizes. Sponsored by Belmond Women's Club. May baskets, Easter eggs, Easter centerpieces will be sold. Will take orders. Call 939 or 426. g23t4

NOTICE — Skip's Welding (formerly Wirtz Welding) has moved to a location east of Nelson's gravel pit. g17t8*

YOUR DOCTOR'S prescription expertly compounded by Don Nolan, prescription druggist at Nolan Rexall Drug. g37tf

TIME TO CHECK over Storm Doors and windows for needed repairs. We repair them. Phone 590 if you wish us to pick them up. Belmond Hardware. g48tf

ORDER BY MAIL at Elliott Hardware and Appliances. You are invited to use Elliott's new MAIL ORDER SERVICE. Large selections at mail order prices plus fast delivery. Catalogs on display in our mail order department. g15tf

Business Services

YOU WILL LIKE Kimberchicks. They are world famous for high livability, high production and good egg grade. Order Trettin Kimberchicks from us today. George Roskamp, phone 6587. g24t4*

WE HAVE a nice lot of monuments and markers on hand; can be erected before May 30. Dial 6527, A. J. Dorr. g24t5*

WALLS CLEANED by new machine. Results perfect, saves paint. Write Flurer's Sales & Service, Clarion. g23tf

RUGS — CARPETS and upholstery expertly cleaned and shampooed in your home. Phone 8276, Mrs. Reka Wolters. g23t3*

ELIMINATE FIRE HAZARDS. We replace frayed and broken electrical cords on small appliances. Walrod Appliance Service. g22t8

FOR CURTISS IMPROVED Stud Service phone Lloyd Fuller, Belmond 8397, or Marion Schoneman, Thornton 82052. g23t3*

ELECTRICAL WIRING of all types. Earl Hammersland, Belmond. Phone 980. g21t4*

RUG AND UPHOLSTERY shampooing. Vacuum cleaners repaired. Write Flurer's Sales & Service, Clarion, Ia. g18tf

BEST VALUE IN ARTIFICIAL Breeding. North Iowa Breeders service award winners. For service, call 506 Belmond or 123 Kanawha. Lester Anderson, Technician Manager. 9 years continuous service. g27tf

FRIGIDAIRE sales and services. Elliott Hdw. & Appl. Belmond Phone 309. g17tf

WE WILL SERVICE and repair your sewing machine, any make. Win's Watch and Sewing Machine Repair Service. Phone 6667. g9tf

BRING YOUR WATCH to Win's for dependable repair service.

WINDOW GLASS, storm sash repair at Gambles. g51tf

We Welcome evening appointments for diamond selection, phone 455. All sales are strictly confidential. Dougherty Jewelry. g40t1

KEYS MADE while you wait. Walrod's Gun Shop. 216 River Ave. S.

MAYTAG sales and service. Elliott Hdw. & Appl. Belmond, Phone 309. g17tf

EXPERT APPLIANCE Service. Small or large units. Phone 309. Walrod Appliance Repair Service g5tf

Cards of Thanks

I wish to thank all those who remembered me with cards, gifts and flowers while I was in the friendly nurses. Mrs. Louis Loth. 24t1*

Thank you for all the cards, visits and prayers while I was in the hospital. Mrs. Ted Pals, Rockwell. 24t1

I wish to thank all those who remembered me with cards and letters while I was a patient in Belmond Community hospital. A special thanks to the doctors and hospital staff for the fine care I received. Joe Kaduce. 24t1*

I wish to thank all who remembered me with flowers, gifts, cards, letters and visits while I was a patient in the hospital. A special thanks to Dr. Pitcher, Dr. Leinbach, the nurses and nurses aides for their wonderful care. Barbara Peterson. 24t1*

IT'S OUR 2ND ANNIVERSARY
You are invited for
FREE COFFEE AND DOUGHNUTS
Served from 2 to 4 p. m.
TODAY, THURS., MARCH 17TH
and remember
We serve $1.00 dinners every Sunday with choice of chicken or swiss steak.
SKARR'S CAFE & BUS DEPOT
BELMOND — PHONE 489

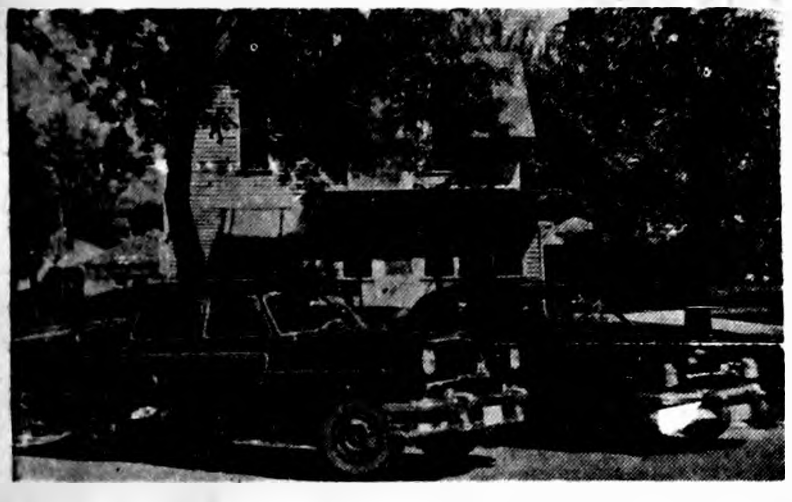

OUR COUNSEL AS FREELY AS YOU ARE INVITED TO SEEK IT IS OFFERED.
Fulton Funeral Home
AMBULANCE SERVICE
BELMOND PHONE 243

Dividend Day
OUR ANNUAL CUSTOMER
"THANK YOU" DAY
WILL BE NEXT
Saturday, March 19
FREE COFFEE & DONUTS
SERVED FROM 10 TO 4
FREE PRIZES
such as: electric blankets, electric iron, bathroom scales, coffee maker, electric clock, indoor-outdoor thermometer and canned hams given just for buying Wayne Feeds.
Mac's Feeder Supply
At Belmond Sales Pavilion
PHONE 7651

a DIAMOND
FROM
Dougherty's
is the happiest gift of all!
PRECIOUS
Princess
DIAMOND RINGS
ARE THE MOST PRECIOUS
Registered for Quality
Insured for Safety
Evening Appointments Welcome.

TOO MANY SERVICE CALLS?
IF SO— SWITCH TO
GREEN COLONIAL HEATING
You'll get longer trouble-free service with Green Colonial home heating. Heavier more rugged construction is the reason. Contact the authorized dealer below right away for oil, gas or coal heat.
KINSETH
PLUMBING & HEATING
GREEN COLONIAL

COMPLETE SUPPERS
Served Until 9 p. m.
Town House Cafe
Under New Ownership

IF YOU WANT TO LIVE CLOSE IN
Here's just the home for you. Well kept up, has 3 bedrooms, carpeted, enclosed porch. Has full basement and automatic gas heat, immediate possession, now $11,000.
Here Is A Better Older Home
That is just the place for a growing family. There are 3 bedrooms, carpeted, 2 enclosed porches, utility room, 1½ baths, attached garage. Not far from school. Immediate possession, now $10,500.
For these and other homes
in this vicinity phone or see
R. W. COURSON AGENCY
REAL ESTATE PHONE 451 INSURANCE

Consignment
SALE
SATURDAY, MARCH 26
AT MESERVEY
Under Auspices of
Leonard Wiemann, Auctioneer
MACHINERY
FURNITURE
WHAT-HAVE-YOU?
Phone listings to Koenen's Cafe, Mes. 358-2161 or Mr. Wiemann, Mes. 358-4248 by next Monday evening so they may be advertised in Belmond Independent and Buyers Guide next week.
Furniture will be sold in former location of Meservey Hardware; site of machinery sale will be announced later.

MANY HUSBANDS ARE SECOND-STORY MEN
. . . Their Wives Seldom Believe the First One.
We are waiting for the story on YOUR Assessment.
F. ROSS HENRY
Wright County Assessor

DON'T BUY A USED CAR OR TRUCK IN THE DARK!
1959 EDSEL
Station Wagon, 8 cylinder, automatic transmission, power steering, power brakes, extra low miles and perfect.
1959 FORD
Custom 300, 2-door economy champion 6 cylinder engine, standard transmission, really a nice one.
1958 FORD
Custom 300, 2-door economy champion 6 cylinder engine with overdrive, extra low miles. Real pretty 2-tone Blue color, 1 owner and extra clean.
1957 MERCURY
Montclair hardtop coupe, automatic transmission, radio and heater, extra clean and fancy.
1958 CHEVROLET
Biscayne 2-door 6 cylinder with overdrive, radio and heater, nice and clean and BARGAIN PRICED.
1957 FORD
Custom 300 4-door economy champion 6 cylinder engine, automatic transmission, radio and heater, 1 owner car just waiting for you.
1955 MERCURY
Montclair 4-door, automatic transmission, radio and heater, white-wall tires, red, white and chrome sparkling beauty.
1954 FORD
Customline 4-door, 8 cylinder, automatic transmission, radio and heater. A far-far above average 1 owner car.
1952 CHEVROLET
4-door, automatic transmission, radio and heater, good economical transportation.
1952 CHEVROLET
Fleetline 2-door, extra clean inside and out, with standard transmission.
1949 PICKUP
Chevrolet ½ ton. Good and solid all the way through and ready to go to work.
SEE YOUR FORD DEALER TODAY!
BELMOND MOTORS INC.
PHONE 418—BELMOND

GOODELL NEWS

BY MRS. AMOS HANSON

Hospital Auxiliary Drive In Progress

Current members of the Belmond Hospital Auxiliary are conducting a campaign for expanded membership for the Goodell unit of the organization during the month of March.

Mrs. Amos Hanson is chairman of the drive. She says, "Women of Goodell are urged to join the auxiliary and to take a part in the many good works its performs in behalf of the hospital which serves this community."

Josephine Dominy is vice president of the organization.

Mrs. Hanson on Tuesday of last week attended a meeting of the auxiliary board held at the Belmond home of Mrs. P. A. Rietz. Miss Dominy was unable to be present.

Mildred Newgord Married Feb. 21 To Marvin Quanrud

Goodell friends received announcement the past week of the marriage of Marvin Quanrud and Mildred Marie Newgord. They were married Sunday, Feb. 21, in the Bethel English Lutheran church at Rochester, Minn.

Mildred is the daughter of the late Mr and Mrs. Harry Newgord. She received her education in the local school and attended Grinnell college. For the past few years she has been a laboratory technician at St. Mary's hospital in Rochester.

Mr. Quanrud is a contractor and they are now living in their new home at Harmony, Minn.

RECORD OF PROCEEDINGS OF TOWN COUNCIL, GOODELL, IOWA

March 7, 1960

Regular meeting of Town Council called to order by Mayor King. All Councilmen were present.

The following bills were audited and approved:

Henry Nolte, salary	$ 60.00
Iowa Elec. Lt. Co, lights, 2 mos	145.74
Iowa Elec. Lt. Co., pumping, 2 mos	32.24
Nolan Drug, acid	1.65
Groens DX, gas	4.45
Belmond Publ. Co., publications	72.36
Thorpe Well Co., new pump and installation	1755.00
Barry Oil Co., fuel oil	82.10
Kurtz Electric, wiring	147.02
Western Casualty Co., Insurance Firemen	105.00
Lyle Blomgren, gas	7.20

With authorization of Council, Mayor King signed a contract with the Thorpe Well Co. for a new well, subject to suitable financial arrangements being obtained.

Motion to adjourn. Carried.

William P. Butts,
Town Clerk

Receipts for February

Street fund	$194.98
Utility Water	$123.15

AVERY SUNBEAMS

Avery Sunbeams 4-H club met on March 5 with Merrie June and Nancy Reinhart with half the membership present. Elaine Lacey was chosen to represent the club as Queen candidate at Fun Night on April 9 at Garner.

Workshop time was devoted by the girls to constructing and sewing on their blouses. The club was pleased to have Elsie Mae Van Wert, county home economist, visit and lend her help.

The other half of the club will meet Saturday with Marlene Koehler for a similar workship. Mrs. Ralph James and Mrs. Harry Ostendorf will assist the girls on that day.

Lunch was served by the hostesses, Merrie June and Nancy Reinhart.

Marlene Koehler

Mrs. Park Miller became very ill the fore part of last week and on Tuesday was taken by ambulance to Mercy hospital at Mason City for observation and treatment. She expected to have major surgery the fore part of this week. The Reverend Mr. Miller and their son Glenn who is employed at Deckers in Mason City are spending much time with her.

Mrs. Lambert Barkema went to Cedar Falls Friday and brought their daughter Donna home for a weekend visit. She is a freshman at Iowa State Teachers College.

Mr. and Mrs. William Janssen returned home Friday from their two-week vacation which they enjoyed in the home of their daughter, Mrs. Paul Given, at Birmingham, Ala. En route home they stopped over night Wednesday and Thursday with relatives at Lidderdale.

Mrs. Elmer Bausch and Kris Rae of Clear Lake spent the fore part of this week in the parental Walter Boller home.

Mr. and Mrs. Mell Ver Helst went to Webster City Monday and visited in the home of their daughter, Mrs. Arthur Carter.

Mr and Mrs. Roy Janssen, Gary, Jay and Janna of Rockwell visited Saturday in the parental William Janssen home.

TWIN LAKE GO-GETTERS

The Twin Lake Go-Getters 4-H club met Saturday at the home of Virginia and Linda Abele. The treasurer reported a balance in the club treasury of $156.17.

Janet Lange was elected by the club as Fun Nite Queen candidate. Debbie Pringnitz was chosen as voting delegate and Judy Blank as alternate.

Talks were given by: Rita Hanson, on "How Much Make-up to Use;" Marilyn Pals, "Storage of Winter Clothes;" and Virginia Abele, "Shoes Suited for the Occasion." A discussion on posture was held.

A demonstration on "How to Pleat a Skirt" was given by Judy Eliason and and Marilyn Pals; "Alternating Patterns," by Karen Nuehring and Connie Kuelters; and "How to Make a Waistband and Apply It to a Skirt," Judy Blank and Adella Mehus.

Lunch was served by Mrs. Abele.

Karen Nuehring
Reporter

KIN OF LEE KLOTZBACH DIES AT CLEAR LAKE

Lee Klotzbach received a message Monday morning that his sister, Mrs. George Ulrich, had died Sunday at a nursing home in Clear Lake.

Funeral services were held Tuesday afternoon at a funeral home in Clear Lake with burial at Klemme.

Mrs. Ulrich was the mother of the late Mrs. Jimmy Wade, who was a local resident several years ago.

ST. MARY'S CHURCH

Rev. R. A. Ormsby, Pastor

Early Mass at 8:00 o'clock on the second and fourth Sundays of the month.

Late Mass at 10:00 o'clock on the first, third and fifth Sundays of the month.

Confession before early Mass.

GOODELL EUB CHURCH

Rev. Donald Varce, Pastor

Sunday, 10:00 a. m. — Church service.

Sunday, 11:00 a. m. — Worship school.

Thursday at 7:30 p. m. Youth Fellowship.

The Youth Fellowship will meet Thursday evening in the Allen Avery home. Richard Doonan is the leader.

Mr and Mrs. Arthur Savogue have invited the church choir to their home Thursday at 7:30 p. m. for the weekly practice.

Quarterly Conference will be held Monday at 7:30 p. m. in the EUB church. The conference superintendent, Rev. John Dowd of Fort Dodge, will preside. Delegate will be elected to attend annual conference in Fort Dodge in May.

Mr and Mrs. Howard Hanson of Albert Lea, Minn., spent Saturday afternoon in the home of his brother Amos Hanson. They were en route to Kanawha to spend the weekend with her relatives and to attend the farm sale on Monday of her brother, Oren Thompson.

Mr and Mrs. George Anderson recently moved from a farm at Galt to Hampton where George has work in the creamery. They visited the former's grandparents, the Levi Klotzbachs, Thursday evening.

Mr and Mrs. Glenn Weese, Gail and Cameron and Mr. and Mrs. Merle Olinger, Dawn and Dixie left Sunday for Florida where they plan to locate. The Weeses took their trailer house with them. En route they planned to visit Glenn's sister, Mrs. C. L. Randall, at Toledo and Mrs Weese's parents, the Ed Wynns, at St. Louis, Mo.

Mrs. L. W. Wesenberg returned home Friday from Yuma, Ariz., where she has enjoyed three months in the home of her daughter, Mrs. Loren Wilkinson. Mr. and Mrs. Ernie Kurtz met her at Mason City.

Mr. and Mrs. Bill Boller and Carolyn and Mrs. Kenneth Boller and Debra went to Mason City Saturday and visited in the home of relatives, the Richard Rusts.

Mr. and Mrs. Arthur Lowenberg and Theressa went to Minneapolis, Minn., Friday and spent the weekend in the home of their daughter, Mrs Bill Sanzone. They went especially to attend funeral services for Mrs. Alex Sanzone held Saturday morning. She was mother of Bill Sanzone.

Kenton Christenson of Garner was a weekend visitor in the Howard and Josephine Dominy home.

Mr. and Mrs. Henry Brede went to Fertile Sunday afternoon and visited their friend, Mrs. William Luick of Belmond who is being cared for in the home of her daughter, Mrs. Ethel Tuttle.

● Belmond Locals

Mr. and Mrs. W. L. Muhlenbruch visited in the Robert Dishman home on Friday at Hampton. Their grandson, Randy Dishman, came home with them to spend the night and visited his friend, David Paule, son of Mrs. Ardeth Paule, on Saturday and was an overnight guest.

Mr. and Mrs. Everett Nelson of Dows and daughter, Mrs. Jerry Osier, and son David of Cedar Falls were visitors in the W. L. Muhlenbruch home last Thursday evening.

ALWAYS USE...
BEEBE ARSONIL
TABLETS for CONTROL of
SWINE DYSENTERY
—Bloody Scours
—Hemorrhagic Enteritis

1. Reduce Losses from SWINE DYSENTERY!
2. Reduce BLOODY SCOURS!
3. PROMOTES GROWTH!
4. Eliminates Most Runts!
5. For Swine of All Ages!
6. Use In Drinking Water!
BEEBE

We Recommend BEEBE Products for All Your Livestock Health Problems!
NOLAN
Rexall Drug

Watches need the tops in repairs.
WIN'S
WATCH AND SEWING MACHINE REPAIR

Our Party Room Is Available
For Small or Large Groups—Day or Evening
ADVANCE RESERVATIONS APPRECIATED
Town House Cafe
Under New Ownership

Father and son team up with...
NK HYBRIDS AND 919 BRAND ALFALFA

"Double our order for NK Hybrids," say Charles Payne and his son. We use 919 Brand alfalfa, too—have ordered for all our hay ground. They say, "best quality hay we've had. And NOCULIZED seed eliminates hand-inoculation, too."

NORTHRUP KING SEED from...
GREEN ELEVATOR CO.
GOODELL — PHONE 58461

GAMBLES BOUGHT 30 TRAINLOADS
Of America's Most Wanted Appliance—Freezer-Refrigerators

HUGE 11.19 CU. FT. FREEZER HOLDS 376 LBS. OF FOOD
AUTOMATIC DEFROST Refrigerator
9.70 CUBIC FOOT Refrigerator
HANDY ROLL-OUT SHELF
Pop-Out ICE CUBE TRAYS
MAGNETIC DOOR SEAL
TRIPLE WARRANTY
TIME TO SAVE

NO MONEY DOWN WHEN YOU TRADE!

BIG 16 CUBIC FOOT CORONADO 2-DOOR Freezer-Refrigerator
Automatic defrost 10.22 cu. ft. refrigerator. 5.34 cu. ft., 176 lb. freezer.

249.95 AT THE CAR
and trade-in electric refrigerator, 1956 or newer, in working order and in normal condition. (See chart.)

GIANT 21 CUBIC FOOT
2-Door Coronado Royal 21 Freezer-Refrigerator
(as illustrated at left)

329.95 AT THE CAR
and trade-in electric refrigerator, 1956 or newer, in working order and in normal condition. (See chart.)

GAMBLES HONEST VALUE TRADE-IN PLAN!

WE NEED YOUR USED REFRIGERATOR—Gambles have a growing demand for good used units. We're equipped to recondition your old refrigerator and resell it, keeping costs way down. This permits us to give you actual value for your trade-in refrigerator. And these bigger trade-in allowances mean you can own America's most wanted appliance—a CORONADO Royal Combination Freezer-Refrigerator—for little more than you'd pay for an ordinary refrigerator.

PROVE IT TO YOURSELF—Check the chart at right for your top trade-in allowance under Gambles Honest Value Trade-In Plan!

YOU BE THE JUDGE! COMPARE SIZE AND PRICE
The facts show that Coronado is your Best Buy by Far!

BRAND	SIZE	PRICE	BRAND	SIZE	PRICE
"G"	14.8	$749.95	"H"	18.4	$789.95
"F"	14.5	699.95	"A"	17.0	599.95
"A"	14.8	599.95	"Z"	21.0	699.95
"H"	14.1	549.95	"A"	17.0	649.50
"Royal 16" CORONADO 15.84 Net Cu. Ft.		$399.95 (less trade-in)	"Royal 21" CORONADO 20.24 Net Cu. Ft.		$479.95 (less trade-in)

LOOK WHAT YOUR REFRIGERATOR IS WORTH DURING THIS TRADE-IN SALE!

Model Year	*Trade-In Value	CORONADO "Royal 16" Pay Only	CORONADO "Royal 21" Pay Only
1956 or Newer	$150	$249.95	$329.95
1955	140	259.95	339.95
1954	130	269.95	349.95
1953	120	279.95	359.95
1952	110	289.95	369.95
1951	100	299.95	379.95
1950	90	309.95	389.95
1949	80	319.95	399.95
1948	70	329.95	409.95
1947	60	339.95	419.95

*Trade-in electric refrigerator in working order and in normal condition.

Gambles 100
TIME TO SAVE

See these two great values during Gambles 100th Anniversary Sale. We're celebrating 65 years too soon so you can save as never before!

Gambles
The Friendly Store

YOU CAN PURCHASE A NEW
FRIGIDAIRE
REFRIGERATOR
OR
FOOD FREEZER
FOR
PER DAY
AND
25¢
DOWN ON PAYMENT
SEE
"The Do-it Yourself Store"
ELLIOTT HDWE. & APPLIANCES

Butternut or Folger's COFFEE lb. 69¢

ROYAL GELATIN 7 PKGS 49¢

SPRY VEGETABLE SHORTENING, 3-lb. Tin ... 69¢

GERBER'S Baby Food 12 FOR 98¢

ALL FLAVORS
HONEYCUP Frozen Dessert ½ Gal. 49¢

LIQUID JOY Giant Size 59¢

GOLD MEDAL FLOUR 25 lbs. $1.89

FLAVORKIST CRACKERS lb. Box 29¢

CARNATION
COTTAGE CHEESE 2-lb. carton 47¢

RUBY RED SWEET GRAPEFRUIT, 10 lge size .. 49¢

Golden Ripe BANANAS lb. 10¢

CRISP GREEN
CABBAGE, lb. ..... 5¢

SUNKIST NAVEL
ORANGES, 3 doz. ... 98¢

SNOBOY FROZEN
French Fries Corn or Peas .. 5 FOR $1

BOOTH'S FROZEN
BREADED SHRIMP .... 59¢

LONGHORN CHEESE lb. 49¢

CHOPPED HAM, lb .. 69¢ CLUB STEAK, lb. .... 69¢

Morrell's Smoked Sliced Beef, 3 3½-oz. pkgs. $1

ALL MEAT
GROUND BEEF 3 LBS $1

BOSTON BUTT PORK ROAST, lb. .... 35¢

Beef HEARTS, lb. ... 29¢ Fresh Side Pork, lb. .. 33¢

BEEF CHUCK ROAST lb. 49¢

—HAIRCUTS ARE $1.00 IN GOODELL—

Prices In This Ad Good Thru Sat., March 19th
OPEN WEDNESDAY & SATURDAY EVENINGS

GOODELL GROCERY
AND LOCKERS
BUTCHERING—PROCESSING

—SOCIETY—

St. Olaf Church Welcomes New Minister and Family

The St. Olaf church members honored their new pastor and his wife, Rev. and Mrs. Oscar Laaveg, and their sons at a reception last Sunday afternoon. Rev. and Mrs. William Heinzig of the St. John Lutheran church, and Rev. and Mrs. Curtis Sampson of Kanawha, attended as special guests.

Other guests invited but unable to attend were Dr. and Mrs. Fauske of Waldorf college and Rev. and Mrs. Hilker of Clarion.

The program consisted of special musical numbers on organ and piano, songs by a girls trio and a mens group, and a vocal solo.

Devotions and welcome message were given by Mr. Heinzig and Russell Lonnevik spoke on behalf of the congregation and presented a gift to the Laaveg family.

Following the program, refreshments were served in the church parlors. Mrs. Gerhard Thompson and Mrs. William Heinzig poured. The tea table, centered with a red carnation bouquet, was arranged by the WMF president, Mrs. Clarence Johnson, assisted by Mrs. Chet Hill and Mrs. Ernest Johnson.

LeRoy Tendalls Honored On 40th Anniversary

Mr. and Mrs. LeRoy Tendall were honored Sunday on their 40th wedding anniversary at the home of Mr. and Mrs. Carrol Bakken and family at Garner.

Other dinner guests were Mr. and Mrs. Cletis Huntermark and family of Ottosen, Mr. and Mrs. Roger Tendall and family of Alexander, Mr. and Mrs. Richard Howieson and Diane of Clarion and Adeline Tendall.

Larry Ackerman's 14th Birthday Celebrated

Mr. and Mrs. Roger Boelman entertained at dinner Sunday in honor of the 14th birthday of Larry Ackerman. Guests were Mr. and Mrs. Fred Hohensee of Pocahontas, Mr. and Mrs. Harold Nomann and family of Plover and the Edwin Ackerman family.

Three Birthdays Honored At James Peterson Home

Mrs. James Peterson entertained at a party Tuesday afternoon of last week honoring her daughter, Theresa, Paula Watnem of Klemme and Richard Burt of Rowan on their 3rd birthday anniversary.

Those present were the other mothers, Mrs. J. Louis Burt, and her daughter Terry of Rowan and Mrs. Paul Watnem and her son Philip of Klemme.

The grandmothers present were Mrs. Louis Burt of Rowan, Mrs. H. J. Classick and Mrs. J. H. Leebrick. Lunch was served by the hostess.

Belated Birthday Gathering Honors Mrs. Rena Landon

A family gathering at the home of Mrs. Rena Landon Sunday afternoon belatedly honored her birthday anniversary.

Those present were Mr. and Mrs. R. G. Watermiller and son David of Thornton, Mr. and Mrs. Ed Halfpop of Goodell, Mr. and Mrs. A. G. Thompson and family and Mr. and Mrs. Roger Halfpop of Mason City, Shirley Watermiller and a friend, Marlinda Drest, of Waverly and the Earl Hinman family. Lunch was served from well filled baskets brought by the guests.

Post Nuptial Shower Honors Mrs. Sidney Severson

Mrs. Sidney Severson, the former Anita Erickson, was honored at a post-nuptial, miscellaneous shower held Saturday afternoon at the St. Olaf church parlors. A program of musical numbers and a skit "Mock Wedding" was enjoyed by 100 guests.

Hostesses were Mrs. Marshall, Mrs. Seibert, Mrs. Tegland and Erin and Mrs. Lindval of Clarion, Mrs. Olson of Humboldt, Mrs. Erma Leonard, Mrs. S. Severson and Mrs. J. Tegland.

Mr. and Mrs. Henry H. Pals Honored On 52nd Anniversary

Mr. and Mrs Henry H. Pals, who observed their 52nd wedding anniversary last week were honored Sunday by a surprise dinner and party. Their daughter and husband and grandchildren came with well filled baskets and a wedding cake to help them celebrate.

Present were Mr. and Mrs. Engle Fekkers, Mr. and Mrs. Roger Fekkers, Herman Vierkant and Mr. and Mrs. Dale Lage and family, all of Meservey, and Mrs. Grace Henn.

The honorees are both enjoying fairly good health.

Century Club Held Meeting

Regular meeting of the Century club was held Tuesday evening at the home of Dorothy Christie. The lesson was given by Gladys Tyrrell, who reviewed Cornelia Otis Skinner's latest book, "The Ape in Me."

● Belmond Locals

Mr. and Mrs. Walter Moen of Kiester, Minn., and his sister, Mrs. Beatrice Hardy of Minneapolis, Minn., visited Tuesday of last week with Mrs. Moen's sister, Mrs. Maude Thompson.

Mrs. Maude Thompson spent Sunday at Forest City at the home of her son, Malcolm Thompson. She especially enjoyed a visit with her grandson, David Thompson, who was spending a furlough with his parents David had been stationed with the U. S. Marines at San Diego, Calif., and will report to a base in North Carolina.

Mr. and Mrs. Wayne Pastour entertained her parents, Mr. and Mrs. O. M. Ingle of Alexander, at dinner Sunday in honor of Mrs. Ingle's birthday.

Mr. and Mrs. Ellis Elliott accompanied by Mr. and Mrs. Elmer Soma and Phyllis spent Sunday at the Dick Elliott home at St. Paul, Minn.

Mr. and Mrs. Harry Mennenga returned last week from Chicago, Ill., having visited at the home of his sister, Mrs. A. T. Krebs. They also visited relatives at Freeport and German Valley, Ill.

Mr. and Mrs. John Christenson and Pam visited over the weekend in the Robert Hoelscher home near Byron, Minn. Sunday afternoon, all of these folks visited in the Rev. and Mrs. Richard Johnson home at St. Paul, Minn.

The Alvin Charlson family were guests a week ago Sunday in the home of Jean Strom of Fort Dodge. The occasion honored the birthday of Miss Strom.

Mr. and Mrs. Dallas Card and family of Alexander and Mr. and Mrs. Glen Neal of Garner were supper guests Sunday evening in the Kenet Ginapp home.

Mr. and Mrs. Claas Modderman and grandson Mark of Alexander were dinner guests Sunday in the Jelto Beenken home. Mr. and Mrs. Bob McClure and daughters of Klemme joined them in the evening.

POLITICAL ANNOUNCEMENTS

FOR COUNTY SHERIFF

I wish to announce that I will be a candidate on the Republican ticket for the office of Wright county sheriff subject to the will of the voters in the primary election on June 6th.

E. L. (Jack) Schroder

FOR COUNTY SHERIFF

I wish to announce that I will be a candidate for renomination to the office of Wright county sheriff, subject to the will of the Republican voters in the primary election on June 6th.

Robert L. Blecker

● Belmond Locals

Mr. and Mrs. Clyde Ambrose have moved from Des Moines to their farm located northeast of Belmond. The Loren Greenfields have moved to Sheffield, where he is now employed.

Mrs. Robert Larson and Cathy Claire of Pittsburg, Pa., arrived Sunday for a visit with her parents, Mr. and Mrs. A. C. Hanson.

Mr. and Mrs. Paul Quigley and family of West Des Moines spent the weekend with his mother, Mrs. Oranna Quigley, and grandmother, Mrs. Hena Kinseth. On Sunday, they were all dinner guests of Mrs. Paul Quigley's parents, Mr. and Mrs. Clyde Ambrose. Mr. and Mrs. Ambrose recently moved back to Belmond after living in West Des Moines for a time.

Shirley Pals of Des Moines was a dinner guest Sunday in the Jens Johnson home.

Jean Strom of Fort Dodge visited a couple of days last week in the Alvin Charlson home.

Mr. and Mrs. Ray Kinseth and daughters of Emmetsburg visited Sunday in the Lloyd Green home.

AUTO BODY REPAIR

FREE ESTIMATES

- Painting
- Glass Installation
- Fender Straightening

Lloyd's Body Shop

Phone 421

Farms For Sale

112 A. with crib. Located 1 mile from Meservey. Best productive Clarion soil. Possession now if you hurry. $350 per a.

121 A. improved. Has ample bldgs. Land lays with gentle roll and all tillable Clarion & Webster soil. NW of Meservey. Lease assigned or possession may be possible. Only $325 per a.

Neil Flanagan Realtor

INSURANCE PHONE 391 REAL ESTATE

READ THE CLASSIFIEDS READ THE CLASSIFIEDS

HILLTOP CAFE

"TOPS FOR FOOD"

Home cooked food daily — Special Sunday dinners — OPEN 7 a. m. to 10 p. m. — For Reservations Phone Rowan 36915

Rube & Helen Mickelson

7 Miles S. on 69, ½ mile E. on 3 from Belmond

LOANS!

- For Winter Needs
- For Holiday Expenses
- For Any Purpose

Phone—Write—Come In

Iowa Finance Co.

102 SOUTH MAIN

PHONE 13 CLARION, IA.

ODDS and ENDS

MANY ITEMS—1 ONLY

LINOLEUM REMNANTS..........from $10

UNFINISHED CHESTS

1 Only 4-Drawer, Reg. $23.95 ....$17.88
1 Only 5-Drawer, Reg. $26.95 ....$19.88

FINISHED CHESTS

1 Only 4-Drawer (Limed Oak), Reg. 54.95 ......$44.95
1 Only 4-Drawer (Tangier), Reg. 54.95 ....$44.95
1 Only 4-Drawer (Blonde), Reg. 39.95 ....$28.88

LIVING ROOM SUITES

1 Only Studio Couch (Gold, Reg. 129.95 ....$68.88
1 Only Lounger (Beige), Reg. $129.95 ....$69.88
1 Only 2-pc. Sectional (Converts to 2 single beds), Reg. 149.94 ....$88.88
1 Only Davenport & Chair (Beige) Reg. 229.95 $118.88
1 Only Davenport & Chair (Brown Reg. 249.88 $138.88

CHAIRS AND ROCKERS

1 Only Barrel (Turquoise), Reg. 69.95 ....$38.88
1 Only Bedroom Rocker (Colonial), Reg. 39.95 ..$14.88

Large Discount On Large Selection of Rockers, Living Room Suites, Lamps, Desks, Mattresses, Bedroom Suites, Many Other Items.

PHONE 6111 **KENNEDY FURNITURE** BELMOND, IOWA

FLOOR SAMPLE SALE

RCA VICTOR

THE MOST TRUSTED NAME IN RADIO & TV

RCA
"THE MASTER'S VOICE"

RCA VICTOR

HARPER

ONLY $214.88 WITH TRADE

- ★ 262 sq. in. (21") picture
- ★ 25% Brighter Picture
- ★ Tube Guard
- ★ Stereo Jack
- ★ Wood Finishes — Mahogany, Walnut Oak and Light Cherry

ALL SALES GUARANTEED

NO PAYMENT UNTIL APRIL 1ST

New and Used **TV's** from $29.50

"The Do it Yourself Store"

ELLIOTT HDWE. & APPLIANCES

"THE PLACE TO GO FOR THE NAMES YOU KNOW"

☎309 BELMOND, IOWA

IT'S TIRE TRADE TIME

SPECIAL TRADE-IN PRICES ON

ATLAS TIRES

AT

LLOYD'S

STANDARD SERVICE

PHONE 597

WHEN YOU WANT A NEW CAR

YOU SEE AN AUTO DEALER

FOR .... PLUMBING AND HEATING SERVICE Call Us ....

What is the most used drain in your home? It's the one in the kitchen sink. To protect it and keep it open, prevent grease and food particles from going down it as much as possible. Flush it good daily with hot water.

But if your kitchen sink drain still goes haywire, you'll probably want a good plumber. That's us. We handle every type of plumbing and heating job, from the smallest to the largest.

MADSEN

Plbg & Htg Phone 408

PIONEER CORN

Bred-up For Today's Stepped-up Farming

SEE or CALL

BELMOND, G. C. BAKER

GOODELL, J. J. COOK

In the old days before women voted it was cigars — Today it's pencils that are passed out.

1,000 PENCILS, PRINTED WITH YOUR OWN AD, ASSORTED COLORS — $25.00

2,500 BOOKS OF MATCHES ONLY $17.95

REMEMBER: Personalized gifts keep your name where it will be seen.

PRIEBE ADVERTISING AGENCY

KLEMME, IOWA — PHONE LU 7-2649

COME IN!
FARM AUCTION

As I have rented my land, I will sell all my livestock, farm machinery and equipment on my farm located 1 mile north of Belmond and 2 miles east on the blacktop; or 2 miles east and 4 miles south of Goodell; or 3 miles south of Meservey and 5 miles west; or 4 miles north and 5 miles west of Alexander on

SATURDAY, MARCH 19

Sale to start at 1 p. m. sharp. Lunch will be served.

10 HEAD OF LIVESTOCK

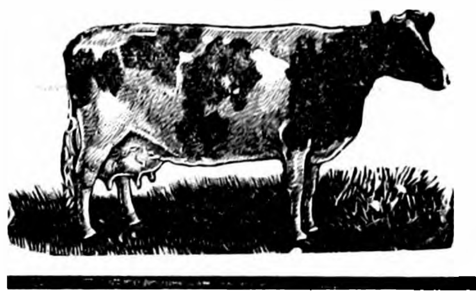

Consisting of:

6 Holstein heifers, wt. 800-900 lbs. open

4 Holstein heifer calves, wt. about 250 lbs.

These heifers are all calfhood vaccinated.

Machinery & Equipment

- 1953 WD45 Allis-Chalmers tractor, very good shape
- Allis-Chalmers 4-row cultivator
- Allis-Chalmers Hydraulic Cylinder Hose
- Allis-Chalmers 2-row mounted corn picker with hi-speed gears
- 1958 4-bottom mounted AC plow
- 6-Wheel wts. for AC Tractor
- Set of 12x28 tractor chains
- 1956 10-ft. Kewanee tandem wheel disc
- Twin-Draulic manure loader in good shape
- 7-ft. Int. tractor mower
- 12-ft. John Deere grain drill with fertilizer and grass seed attachment in very good shape
- Lindsey 4-section harrow
- John Deere 4-bar tractor rake
- 12-ft. John Deere springtooth with leveler attachment
- 4-row Champion rotary hoe
- Allis-Chalmers 6-ft. combine with new style straw chopper and rear loading auger and wagon hitch
- 1958 Steel Clipper fanning mill with elec. motor, brushes and complete set of screens
- John Deere tractor manure spreader
- Judson 12-ft. dry efrtilizer spreader
- 4-row bean planter, plants 36" rows
- Hamilton endgate seeder, like new, with grass seed attachment
- Int. B Farmall tractor
- Left-hand windrower for B Farmall
- 2-row Int. planter, mounts on B Farmall
- Ford tractor, good shape
- Int. rubber-tired 4-wheel trailer with wood flare box
- Lindsey 4-wheel rubber-tired trailer and Lindsey box, just like new
- Hay rack, hardly been used, like new
- John Deere 2-12" tractor plow, 1 walking plow

Other small miscellaneous items too numerous to mention

TERMS: CASH, No Property To Be Removed until settled for.

HIO GOEMAN, Owner

Smith and Frye, Auctioneers First State Bank, Belmond, Clerk

THANK YOU!

We who are responsible for law enforcement in Belmond wish to express our sincere appreciation to the driving public for the fine cooperation we have received in regard to observing the city ordinances on double parking and restricted parking areas.

There has been a VERY marked improvement in observance of these ordinances in response to our appeals for cooperation. It is cooperation of this sort that makes a GOOD community a BETTER community.

Mayor L. T. Trafford

Police Chief Ray Thompson

And Members of the City Council

For Sale or Trade

FOR SALE—Ward's PTO portable grinder. Twin-draulic 6-row tractor mounted sprayer. Richard Pals, phone Meservey 358-4232. g24t1*

FOR SALE—Building 12'x16' with floor. Geo. Hoppel. g24t1*

FOR SALE — White and red potatoes in 50 lb. bags — whites, $1.25; reds, $1.45. H. R. Bayliss, phone 7387. g24tf

FOR SALE — Brooder house, 8'x14'; 2 miles north of Belmond, gravel road. Mrs. Tim Wilson, phone 7681. g24t2*

FOR SALE OR RENT — 2 bedroom home, gas and garage. See LLloyd Lau, Klemme. g24t1

YOUR WASH 'N Wear garments always look better and last longer when dry cleaned by the Model Cleaners. g24t3

FOR SALE — Formal, size 10-11; aqua. Like new. Phone 484. g24t1

FOR SALE — Two houses. Jerry Beenen, phone Alexander 44221. g24t1

SPECIAL at the Style Shop — Blue Bell Wrangler Western Jeans for misses, size 12-20 and 13-19 for $3.69. g24t1

FOR SALE — Steel cabinet sink, in good condition. Clarence Stadtlander, Meservey. g24t1*

FOR SALE — Slightly used paratrooper boots $5.88 and $6.88 at Ted's Shoe Store. g24t10

FOR SALE — Masonry tools of D. L. Rankins. Mary Rankins. g23t2*

FOR SALE — Ford panel, 1953, in very good condition. Phone 6697. Carroll A. Bamford. g23t2*

FOR SALE — 2½ horsepower garden tractor with attachments, $50. Purebred Pomeranian and Chihuahua pups. Phone 931. g23t2*

FOR SALE OR RENT — Basement house in Belmond, finished, tile floor, gas heater, cupboards; garage. Large corner lot, lots of room, the starting of a nice home. Terms. See Ora A. Johnson, Goodell. g23t3*

NEW at the Style Shop — Snip-it-Slips $3.00 in navy or white taffeta, sizes 34-44. Three different lengths with just a snip of the scissors. g24t1

FOR SALE — ½ dozen 11:00 and 12:00x36 tractor tires. Bill Sherriff, Jr., Goodell. g24tf

FOR SALE — Kitchenette brooms. Congregational Church Fellowship. Call 526. g24t2

FOR SALE — 15-ft. John Deere disc. 11-ft. International springtooth. 2-bottom 16" International plow. All in good shape. Ivar Oppedal, phone 8336. g24t2*

FOR SALE — alfalfa hay in barn, 40c bale. John Chapman, Goodell. g23t3

FOR SALE — 68 acres, all tillable; with barn and crib: good well — on edge of Goodell. Walt Boller, Goodell. Phone 58522. g24t1

OUR NEW cleaning process makes your sweaters look just like new — brings back the original color. Next time send them to the Model Cleaners, Phone 318. g24t3

FOR SALE — Potatoes and onions. H. R. Bayliss, phone 7387. g21tf

FOR SALE — 2 formals, good condition; one red, size 10-11; one yellow, 7-8. Mrs. Reuben Lemke, Klemme. LU72178. g23t2

FOR SALE — Markall washable clothes marker sets complete, $1.60. Order from Belmond Publ. Co. g45tf

MIMEOGRAPH paper for sale. Belmond Independent. g22tf

FOR SALE — Thick scratch pads— 10c each — 3 for 25c. Belmond Publ. Co. g22tf

FOR SALE — Schwinn bicycles, new and used. Oliver Goodwin, phone 337. g5tf

More Classifieds on Page 7

ANEMIA PROBLEMS?

tests show feraject 80

pigs averaged nearly 5 pounds more than control pigs . . . in just 35 days

Feraject 80 injectable iron, completely new, contains more iron than any other injectable iron, and, coupled with the other ingredients of its exclusive formula, offers profitable weight gains and disease resistance.

FERAJECT 80 IS AVAILABLE FROM YOUR FRIEND, THE VETERINARIAN. HE'S READY TO HELP YOU WITH A SOUND PIG ANEMIA PREVENTION PROGRAM

DIAMOND LABORATORIES
DES MOINES, IOWA

COME IN

LOOK . . .

AND THEN

GUESS . . .

The Number of Spark Plugs In The Glass Jar. Best Guess Will

WIN . . .

THE UNITED STATES

$50 . . .

SAVINGS BOND GIVEN AWAY

SATURDAY . . .

AT

POLLITT

D-X SERVICE

PHONE 567

No. 1395

This Is Your TUESDAY Cash Gift Day Number

TUESDAY, MARCH 22, 1960

2:00 P. M.–8 $25 Prizes

3:00 P. M.–4 $50 Prizes

Be in any one of these stores between 2:00 and 2:05 p. m. or 3:00 and 3:05 p. m.

NO REGISTRATION — Just bring Complete Copy of Independent or Buyers Guide — BUT NOT BOTH!

NOTHING TO BUY — Should your number match one of the numbers on display you will win the prize. You will be ineligible if you have more than ONE COPY. Only one number is allowed in your possession! YOU MUST BE 18 years of age or older to win!

KESSLER'S
P & G GROCERY
FIRST STATE BANK
SWEDE'S TAVERN
HELLAND & LONG IMPL.
BERNS CONOCO SERV.
NOLAN DRUG

MELLO-MAID
KINSETH PLUMB. & HEAT.
HILDMAN'S VARIETY
INDEPENDENT
THOMPSEN & KELEHER
KENNEDY FURNITURE
AL'S TAVERN
WADDINGTON'S

ANTHONY'S
TOMAHAWK HYBRID CORN CO.
HATTEL'S SUPER VALU
IEL & POWER CO.
JOHNSTON FURNITURE
SMOKE SHOP
TOWN HOUSE CAFE

Business & Professional men and women and their families are not eligible to win. If duplicate number should be drawn due to error in numbering, prize will be divided.

WIN 7 Glorious Day FLORIDA VACATION

6 FREE TRIPS FOR TWO PEOPLE

Board a luxurious Northwest Orient Airlines plane en route to Miami Beach, Florida, for the vacation of a lifetime! Enjoy delicious meals in the air as you fly both ways. Travel in comfort—arrive completely refreshed. The winner could be you . . . so register today and everyday!

STAY AT THE Bal Harbour HOTEL
MIAMI BEACH, FLORIDA

- Oceanfront Location
- Air Conditioned Rooms
- Radio-TV Console in Rooms
- Two Superb Meals a Day
- Private Oceanfront Beach
- Spacious Cabana Colony
- Private Swimming Pool

Fly via NORTHWEST Orient AIRLINES

ENTER THIS GREAT CONTEST TODAY

OFFICIAL ENTRY BLANK

WIN A GLORIOUS 7-DAY FLORIDA VACATION TRIP

Use this official entry blank or accurate facsimile. Entrants must be 16 years of age or over.

NAME________________

ADDRESS________________

STORE NAME________________

CONTEST CLOSES SATURDAY, MARCH 19, 1960

NO PURCHASE REQUIRED • CONTEST RULES POSTED IN THE STORE

REGISTER AT

HATTEL'S SUPER VALU®

RED TAG SALE

1st Choice Fresh

FRYERS

WHOLE BIRD.......... lb. 33c
Cut Up–37¢ lb.

FRYING CHICKEN PARTS

Breasts	Legs & Thighs	Wings
65c lb	59c lb	35c lb

NEW CORN KING ZIP PACK
Sliced Bacon lb. 49c

RATH'S BLACKHAWK
Smoked Dainties 1-2 lb. Average 59c lb

SWIFT'S PREMIUM ALL MEAT—TENDER
Skinless Wieners 49c lb

FROZEN YOUNG TENDER
TURKEYS 4 to 10 lb. Average lb. 39c

Free Samples Saturday
Wilson's Certified Ready-To-Eat
Polish Sausage
Try A Bite And You'll Buy It.
12-oz. pkg. **49c**

KRAFT'S
VELVEETA 2 lb. box 69c

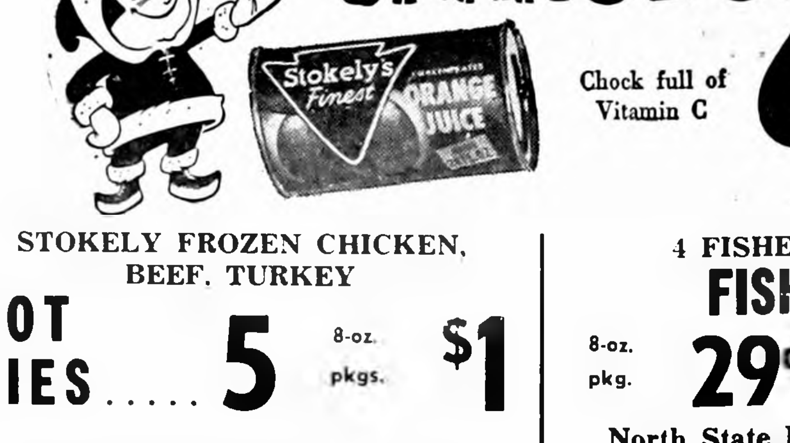

Stokely's Frozen
ORANGE JUICE
Chock full of Vitamin C **6** 6 oz. cans **$1**

STOKELY FROZEN CHICKEN, BEEF, TURKEY
POT PIES..... 5 8-oz. pkgs. **$1**

STOKELY'S FROZEN APPLE, CHERRY, PEACH
FRUIT PIES..... 3 large 24-oz. pkgs. **$1**

4 FISHERMAN FROZEN
FISH STICKS
8-oz. pkg. **29c** 14-oz. pkg. **49c**

North State Frozen Raspberries or
STRAWBERRIES
5 10-oz. boxes **$1**

Butter Kernel
Whole Kernel or Cream Style

CORN

Butter Kernel
GOLDEN CORN

6 16 oz. cans **$1**

Butter Kernel
Early Peas . . #3 Sv. 16-oz. cans **6 for $1**

Butter Kernel
Peas & Carrots . 16-oz. cans **4/69¢**

Sue Val Nylons 2 for $1

Fruit Cocktail . . . . 15 oz. cans **5 for $1**

Green Label Chunk Style
Starkist Tuna . . . . 6½-oz. cans **3/79¢**

White or Pastel Colors
Scotties Tissues . . . . 400 count boxes **4/95¢**

Tropic Isle
Crushed Pineapple . . . 16 oz. cans **5/95¢**

Hunt's Peaches . . . . 29-oz. can **25c**

SMALL SANTA CLARA
PRUNES . . . . 2 lb. cello bag **49c**

DRIP OR REGULAR GRIND RED ROOSTER
COFFEE . . . . 1-lb. can 49c

DWAN'S BLUEBERRIES, BLACKBERRIES, BLACK RASPBERRIES
FRUITS In Heavy Syrup **. . . . 3** 15½-oz. cans **79c**

BANQUET — DEL MONTE PACK
BARTLETT PEARS . . . 3 29-oz. cans **79c**

MA BROWN STRAWBERRY, RED OR SEEDLESS BLACK RASPBERRY
PURE PRESERVES . . . 3 12-oz. jars **79c**

FLAV-O-RITE
JELLY BEANS . . . . . . 2 lb. cello bag **49c**

HUNT'S
TOMATO JUICE . . . . 3 46-oz. cans **85c**

HUNT'S
TOMATO CATSUP . . . 6 14-oz. bottles **$1**

FLAV-O-RITE—CREAMY OR CHUNKY
PEANUT BUTTER . . . . 18-oz. jar **49c**

Florida Valencia
ORANGES DOZ **39c**

MIX OR MATCH
Head Lettuce or Cabbage, 2 for 29¢

MINN. U. S. NO. 1
Red Potatoes, 25 lbs 89¢

WESTERN GROWN
Winesaps 4-lb. 49¢

GOLDEN RIPE, YELLOW
BANANAS 10c lb

COMMUNITY SERVICE
STATE WINNER
1952-1954-1958
Honorable Mention 1956
Editorial Excellence
1959 Press Convention

Belmond Independent

3/21/85

VOL. 41 NO. 25 | OFFICIAL CITY PAPER | WRIGHT COUNTY, IOWA—THURSDAY, MARCH 24, 1960 | OFFICIAL COUNTY PAPER | 12 PAGES THIS ISSUE

MAIN STREET

BY PAT, DICK, DUANE

"What Has Happened to Them?" — a feature column in the Des Moines Tribune, which informs readers of the whereabouts and current activity of well known Iowa personages of years past — last week chose R. K. Bliss as one of its subjects. Ralph was often in the news during the lengthy period (1914-46) that he served as agricultural extension director of Iowa State university (then college) at Ames. It's Belmond's privilege to claim him as a "celebrity by adoption."

"Today," the column divulged, "at 79, he lives at Belmond. He still has an office at Iowa State and a weekly radio program there on agricultural subjects. He is on the campus about one day a week. He also does some writing on agricultural topics."

Mr. Bliss is a native of Diagonal. He joined the Iowa State staff immediately after being graduated from the institution in 1905, the "Trib" column related. And except for two years at the University of Nebraska, he has been affiliated with his alma mater. He retired as extension director in '46 but continued as an associate professor for several years before taking emeritus status. He's lived here since marrying the former Ella Luick.

Game Warden Bill Ayers asks that we call to the attention of fishin' enthusiasts that spearing of rough fish became permissible as of March 1 by action of the state conservation commission. If you have a current fishing license, you may spear carp and their unwanted brethren without concern for retribution. The decision was not promptly passed on to officers in the field, so there has been some confusion over whether it was or was not officially made. It was.

We note that the Iowa Falls school board has a building project scheduled for this year — in the same amount of Belmond's high school and Luick Memorial building, $875,000 — for which bonds were sold last week. As was the case with Belmond's recent bond sale, the winning Iowa Falls bidder was a combine headed by White-Phillips Co., Inc., of Cedar Rapids.

The low bid at Iowa Falls beat ours by approximately one-tenth of a per cent, 3.7245 compared to the winning bid here of 3.8247.

A factor which undoubtedly entered into the slightly more favorable interest consideration was the fact that Iowa Falls must raise the entire $875,00 for its new junior high by bonds — whereas (lucky us) we had only $575,000 to raise, thanks to Chester Luick's $300,000 gift for the memorial building. We suspect Iowa Falls would trade places with us.

Whenever Ye Ed has been requested to get a story in the paper from notes given him by Mrs. G., he remains on tenterhooks until he's got that issue of The Independent completely read. Meanwhile, we await nervously a dismayed, "Oh, no!" from the missus indicating that we've done it again.

For some reason or other, we have a particular penchant for lousing up stories which our helpmate has been instructed to "get in the paper."

Last week, it happened again. This time it was the League of Women Voters that was victimized by Ye Ed's nervous mis-translation of his wife's notes. So hear ye! Mrs. Jim Burt is the LWV's continuing president; and Mrs. Harold J. Johnson was elected as vice president. THAT'S how it was.

On one of the inside pages you'll find a headline: "Suntken, Stoltenberg Vie for 4-H King, Queen Title." If you want to read about Dave Suntken and Marcia Stoltenberg, stop right there — for "somebody goofed," and the story that follows has to do with distribution of the census advance report forms. We recommend you read the story, as it should be of interest to you. But you will have to search elsewhere for details of 4-H Fun Nite, which the Suntken-Stoltenberg head was SUPPOSED to lead into.

Fictitious names will be used in this particular item to "protect the innocent," as a certain TV thriller says. The small son of a customer of a store in a neighboring town on a recent visit trundled behind a partition setting off the meat department, having learned that a slice of cheese might be wangled if he worked it right.

He was heard engaging in conversation with the meatcutter concealed by the partition. After some lapse of time, the pair of 'em emerged into view, the small-fry's adult companion noticeably pink around the ears.

Amused by this phenomenon and more than a little curious as to what had caused it, the youngun's mother inquired what he and his friend had been talking about. No light was offered by him of the pink ears; but sonny advised he'd been admiring a new calendar. "It's a girl," he said matter-of-factly, adding "She hasn't got any suit on!"

Officials of ASC At State Parley

Officials of the Wright county ASC organization on Tuesday and Wednesday of this week attended a state meeting of the federal farm agency in Des Moines. This was the first statewide ASC meeting since 1957.

The county was represented by H. B. Vanderlip, chairman; C. C. Woodin, vice chairman; Loren Hadley, regular member; Raymond F. Hurst, office manager trainee; and Jack G. Masters, county office manager.

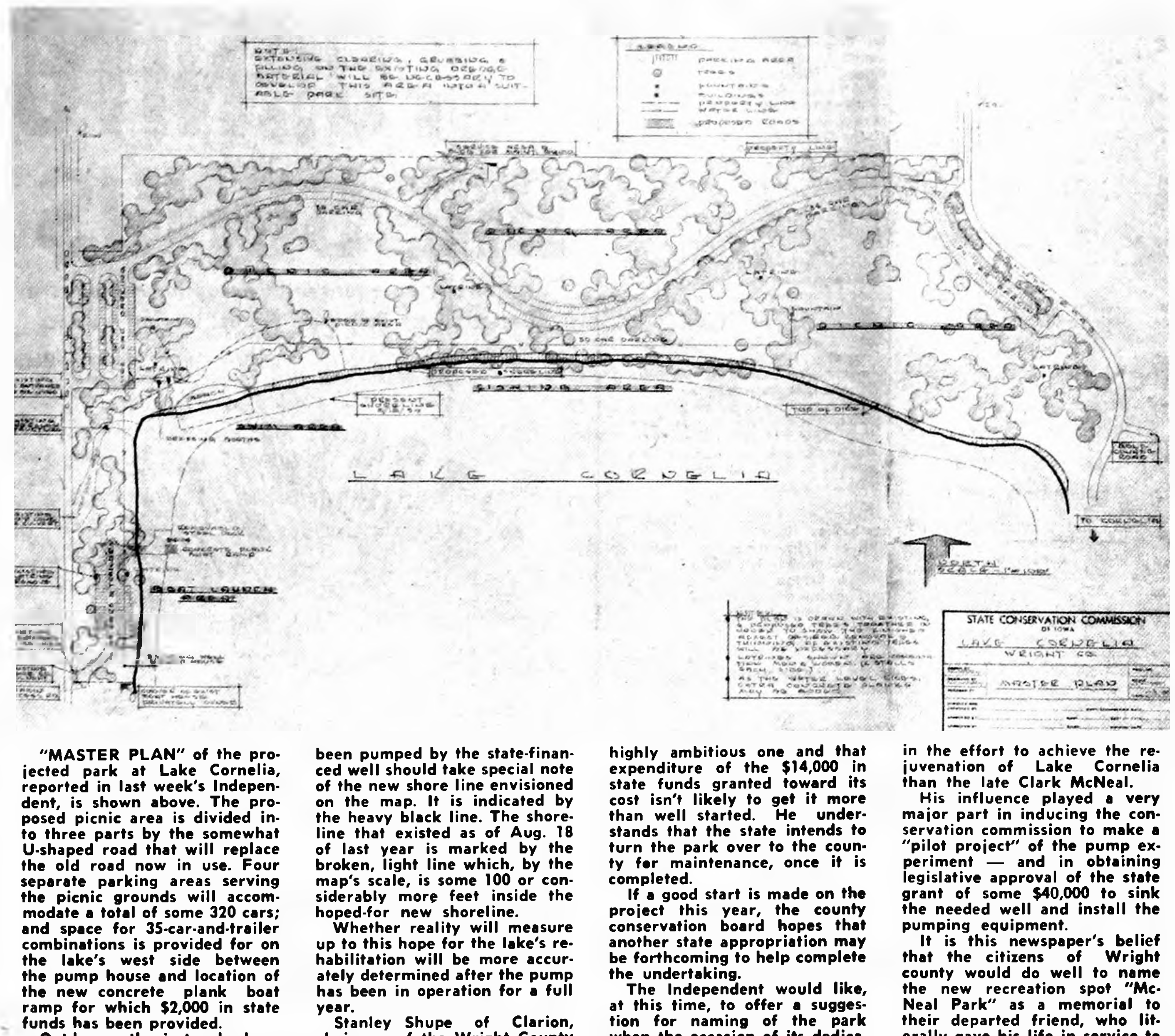

"MASTER PLAN" of the projected park at Lake Cornelia, reported in last week's Independent, is shown above. The proposed picnic area is divided into three parts by the somewhat U-shaped road that will replace the old road now in use. Four separate parking areas serving the picnic grounds will accommodate a total of some 320 cars; and space for 35-car-and-trailer combinations is provided for on the lake's west side between the pump house and location of the new concrete plank boat ramp for which $2,000 in state funds has been provided.

Outdoor enthusiasts who have been hopefully watching the lake's level rise as water has been pumped by the state-financed well should take special note of the new shore line envisioned on the map. It is indicated by the heavy black line. The shoreline that existed as of Aug. 18 of last year is marked by the broken, light line which, by the map's scale, is some 100 or considerably more feet inside the hoped-for new shoreline.

Whether reality will measure up to this hope for the lake's rehabilitation will be more accurately determined after the pump has been in operation for a full year.

Stanley Shupe of Clarion, chairman of the Wright County Conservation commission, admits that the park project is a highly ambitious one and that expenditure of the $14,000 in state funds granted toward its cost isn't likely to get it more than well started. He understands that the state intends to turn the park over to the county for maintenance, once it is completed.

If a good start is made on the project this year, the county conservation board hopes that another state appropriation may be forthcoming to help complete the undertaking.

The Independent would like, at this time, to offer a suggestion for naming of the park when the occasion of its dedication finally arrives. No single individual played a larger role in the effort to achieve the rejuvenation of Lake Cornelia than the late Clark McNeal.

His influence played a very major part in inducing the conservation commission to make a "pilot project" of the pump experiment — and in obtaining legislative approval of the state grant of some $40,000 to sink the needed well and install the pumping equipment.

It is this newspaper's belief that the citizens of Wright county would do well to name the new recreation spot "McNeal Park" as a memorial to their departed friend, who literally gave his life in service to his state, county and community.

At Swine Producers' Dinner—

Price-Guessing Prize to Wilson

The entertainment of Red Blanchard of radio station KSMN, Mason City, climaxed a highly successful annual meeting and dinner of the Wright County Swine Producers' association held at Eagle Grove on Wednesday of last week.

Marion Steddon, president of the Iowa Swine Producers' association, told the 400 swine producers and guests who traveled the icy roads to the banquet, that there needs to be a lot of study on the marketing of red meats; and a lot of information about red meats, especially pork, needs to be given to the eastern consumers of these products.

Dr. H. L. Self, extension animal husbandman from Iowa State university, told about two recent developments in the swine industry. These are disease-free herds and artificial insemination. He stated that progress is being made in both of these fields but that more information would be required to determine the place that they will have in the commercial swine industry.

Tom Wilson of Kanawha was the first prize winner in the contest for last year when farmers guessed the date to avoid marketing hogs. County Extension Director Aaron R. Bowman, who announced the awards, said that Mr. Wilson had hit the date exactly by guessing Dec. 31, 1959, as the day when the prices would be the lowest between April 1, 1959, and Feb. 1, 1960.

He had guessed a price of $12.80 and the actual price was $12.50 for carload lots at Chicago on the specified date. His award was a $10 hat.

Arnold Olson of Clarion won second place by missing the date by one day and won a five-pound canned ham. Three others tied for third by missing the date two days and received 1½-pound canned hams.

Tying for third place were Raymond Southard, Clarion; Clair McOllough, Clarion; and Harlan Espe of Goldfield. Those attending guessed again on the date that the hogs would be the lowest this year.

John Rokke of Belmond township was elected at the business meeting as director to represent the northeast quarter of the county. Leland Sebby of Wall Lake township was elected for the southeast quarter of the county.

Garfield "Gus" Halverson, Jr., president of the Wright County Swine Producers association, complimented Bernard Collins of Clarion on the fine articles on swine production that he has written for several state papers and magazines. Mr. Collins is a swine producer in Lincoln township and vice president of the Iowa Swine Producers' association.

Rolland Paul, fieldman of the Iowa Swine Producers association, complimented Wright county on the lead it has taken in pork and other red meat production.

Mr. Halverson was assisted in conducting the meeting by the county association directors, who are: Maurice White, Clarence Williamson, Don Engh, Bernard Collins, Bert Watts, Jack Burt and Mr. Bowman. The latter is secretary-treasurer of the group.

4 BHS Students At Council Parley

A delegation of four representing the Belmond High school Student Council was to be in Mason City today attending the annual North Central district convention of the Iowa Association of Students Councils.

Eileen Morris, one of the local delegates, has been nominated by the local Student Council for the office of district treasurer.

Others who will represent BHS are Randi Dahlgran, Paul Thompson and Dennis Gallagher.

FB Group Meets For Discussion On Legislation

Members of the Wright County Farm Bureau legislative committee met Tuesday of last week at Mason City. The meeting held at the Cerro Gordo hotel was called on a district basis to discuss impending state actions.

The discussion centered on the legislative reapportionment issue and how it is related to a constitutional convention.

Members of the county committee are:

Hubert Hiemstra, Clarion, chairman; Joe Tokheim, Eagle Grove; Mrs. Ira Studebaker, Jr., Belmond; Mrs. Leo Woodley and Mrs. Henry Meineke, Clarion; and Oscar Holmes, Dows.

Division II to 3 Belmond Entries

Belmond High school's three entries in the state speech contest at Hartley last Saturday failed to bring home any Division I ratings, but all were awarded "excellent" or Division II ratings.

Those who qualified for the state contest were: Randy Brandmeyer, humorous declamation; Kathy Jones, oratorical declamation; and the one-act play cast which included Lynne Boller, Cathy Bonte, Ronda Urban, Erwin Hill, Jim Pals and Mark McNulty.

More than 2,000 finalists competed in state contests held at two sites, Hartley and Grinnell.

Belmond's speakers and play cast were coached by Marilyn Schroeder.

C-OF-C EVENT APRIL 5-7

Plans are steadily progressing in preparation for the Cooking School and Home Show which the Chamber of Commerce will conduct at Veterans' Memorial hall on April 5-7.

In contrast to past cooking schools held here, local talent will be in charge and will demonstrate favorite recipes. Many interesting home exhibits will contribute to the event's wide appeal.

A style show is planned in conjunction with the Cooking School and Home Show, with Mrs. Laura Guthrie in charge.

Complete details regarding the event will be published next week.

HELLO WORLD

A 6 lb. 8 oz. baby girl was born March 19 to Mr. and Mrs. James McLaughlin. She has been named Kathleen Ann.

Scott Alan is the name chose by Mr. and Mrs. Paul Kjar of Thornton for the 8 lb. 1½ oz. son born to them March 19.

Mr. and Mrs. Norman Pals are parents of an 8 lb. 5¼ oz. baby boy born March 20. They have named him Douglas Allen.

Senior and Junior Bands In Joint Concert Sunday

Belmond's junior and senior school bands will be presented in a joint concert Sunday afternoon at the high school gymnasium under the direction of Maurice Fahrney. The program will open at 2:30 o'clock with the 56-piece junior band presenting a group of three numbers.

This will be the first public appearance of the school year for the junior band and the second for the 64-piece senior band.

A highlight of the senior band concert will be Schanke's "Five Mellow Winds," which will feature five members of the woodwind section. They are: Nancy Halfwassen and Loree Baker, alto saxophones; Kay Stecher, tenor saxophone; Ronnie Heykants and Shirley Davis, clarinets.

This piece was composed as a memorial to the late, popular orchestra leader, Glenn Miller.

Selections to be offered by the junior band are: "Firework Music," Handel; "Emperor Waltz," Strauss; and "A-Roving" (old sea chanty), Barrett.

On the senior band program will be: "Overture for Winds," Carter; "Capriol Suite," Warlock; "Nocturne in the Modern Manner," Herman; "Exhibit Suite," Wilkinson; "Night Flight to Madrid," Leslie.

After "Five Mellow Winds," the concert will conclude with "Night Clouds," Budka; "Gold and Silver March," Lehar-Cofield; and "Them Basses," Huffine.

Personnel of the senior band was published at the time of its winter concert. Following are the musicians who comprise the junior band:

Flutes — Jeanne Finn, Merry Bamford, Sue Wilmarth, Janet Stadtlander, Janet Lipscomb, Suzanne Anderson; oboe — Barbara Packard; bassoons — Jon Hruska and Holly Dahlgran.

Clarinets — Kristine Thompson, Carol Watkins, Karol Thompson, Jolene Vanness, Pamela Modderman, Debbie Boller, Kristin McNeal, Carolyn Boller, Kathy Jenison, Kathy Soma, Lynnette Tomson, Karen Soma, Maxine Bardwell, Marilyn King, Joan Leinbach, Thomas Pulver, Bonita Whipple and Phyllis Lowenberg.

Alto saxophone — Bill Schubert, John Dickson; bass clarinet — Sharon Fuller; cornets — Jerry Green, Diane Hauge, Norma Watne, Janice Porter, Candy McClenahan, Alan Hattel, Jerry Soma, Kathy Proeger, John Faris, Darlene Stoffer, Gary Walrod, Terry Pals.

French horn — Rochelle Fuller; trombones — Jim Erickson, Dudley Bonte, Bob Misner, Rhonda Kamm, Deborah Barkema, Mary Didio; baritone — Tim Courson; tuba — Ed Olson; percussion — Jane Hill, Cindy Musselman, Carolyn Stecher, Norma Gabrielson.

ON ISTC HONOR ROLL

Loretta Fuller, a senior at Iowa State Teachers college, Cedar Falls, last week was named on the honor roll for the first semester for having maintained a grade-point average of 3.25 or better. She is majoring in commercial subjects. Loretta is a 1956 graduate of Belmond High school and is a daughter of Mr. and Mrs. Mac Fuller of Goodell.

TB Association To Hold Meeting

Annual meeting of the Wright County Tuberculosis and Health association will be held next Tuesday evening at 7:00 o'clock at the Dows Methodist church. Dinner will be served at that hour. with business to be conducted afterward.

Mrs. A. B. Parsons of Eagle Grove, president of the association, says all seal chairmen and workers are urged to attend.

Dr. Richard W. Smith of Clarion, president of the Wright County Medical Society, will be the program speaker.

No Green Stuff Was "Picked"

Springlike sunshine brightened Main street Tuesday afternoon — but none of that green stuff brought sunshine into the lives of any of the crowd of Cash Gift Day numberholders that thronged the business district. There was $400 there for the taking, but none of the right "takers" was on hand. Eager to get some spring shopping money into circulation, the CGD committee is keeping the award total at a fat $400 next Tuesday. That will again allow for the posting of eight $25 numbers at 2:00 p.m. and four $50's at 3:00 o'clock. You need a new spring dress? Have that number downtown!

State Police Radio Officials Inform Officers of Planned Circuit Change

Law enforcement officers and others concerned with the public peace and safety from 10 counties that utilize the services of the Belmond state police radio station gathered last Friday at the Belmond city hall. Purpose of the meeting was to explain to local and county officers a necessary change in radio service to local and county law enforcement agencies that the state police radio system will be introducing June 1 of next year.

Representing the state radio system were Clarence Hunnerdose of Des Moines, chief technician for the system; Del Hartman, supervisor of the Des Moines station; Jack Sauer, also of the Des Moines station staff; and Lynn Forshee, supervisor of the Belmond station.

Just Two Circuits in Use

It was explained to the attending officials that the two circuits on which the state system has been handling all of its traffic have become so increasingly jammed as to threaten a serious break-down in efficiency. Mr. Hunnerdose also said that the Federal Communications Commission has been dissatisfied with the Iowa set up—from an operational standpoint, not because it has been failing to perform its function satisfactorily.

To alleviate the too large traffic load that has been hampering use of the 37.1-megocycle circuit which links the state system with local law and public safety agencies, the state proposes to add an entirely new circuit at 155.37 megocycles.

Summaries Tie Up Circuit

During daytime hours, at least, local radio contact with the state system will have to be made via base stations — in the case of Wright county, at the sheriff's office. Currently, police and sheriff patrol cars are allowed to make direct contact with the state station on the 37.1 circuit.

Mr. Forshee notes that the point has practically arrived that there are not enough hours in the day for the 37.1 circuit to get all its required daily broadcasts on the air, plus handling local police messages.

The Belmond station, like others in the system, has to broadcast a morning summary of current items and cancellations and an evening resume of like information. In addition, three weather and road reports are made daily that, during the winter at least, may run 20 to 25 minutes each. The end result has been an overloaded circuit that has been extremely hard-pressed to handle local traffic.

New Equipment Required

The new, higher frequency circuit will vastly improve the speed with which local traffic can be handled, in the estimate of the state radio officials. It will necessitate installation of an additional receiver and transmitter at the base stations — at Clarion, in Wright county's case. Estimated cost of this additional equipment is around $1,000.

It was the state officials' original intention that the 37.1-megocycle circuit would not be made available for direct contact with the state stations by local officers. That, however, would have made it necessary for county base stations to be manned 24 hours a day, at a considerable increase in cost for personnel.

May Provide Night Service

To avoid that, it was suggested that the state stations receive local transmissions on the 37.1 band from 7:00 p. m. to 8:00 a. m. so only a 15-hour rather than a 24-hour watch would be sufficient at the base stations. The state personnel present at the meeting here regarded this as a reasonable amendment and suggested that it be recommended to the state authorities.

Belmond police and the Wright county sheriff's office will be affected by the addition of the new circuit more than most local agencies because their adjacency to the Belmond state station has enabled them to use its services much more extensively than more distant car units.

Mr. Forshee expresses the opinion, though, that at small sacrifice of local convenience in the case of Belmond, Wright county and a few other localities fortunate to be close to a state station, the system's over-all efficiency will be upgraded very appreciably.

Clarion Collegian Will Seek Demo' Nomination as State Representative

• • •

RICHARD L. WILSON

Richard L. Wilson has declared his intention to seek the office of State Representative of Wright county on the Democratic ticket. Mr. Wilson is the son of Mr. and Mrs. R. B. Wilson, who live on a farm northwest of Clarion.

He attended a rural school in Liberty township and then attended Clarion High school, graduating in 1956. He is a member of the Evangelical Lutheran church of Holmes. During summer vacations he has always returned to Wright county to work on the farm.

Mr. Wilson presently is a senior at St. Olaf college and will graduate this spring with a degree in political science. He attended American university, Washington, D. C., under the auspicies of the Washington Semester Program of that university.

This unusual privilege gave him opportunity to observe the operations of national government at close range. Part of the Washington plan was to write a thesis and he chose the farm situation as his topic. This afforded him an opportunity to get into many agricultural offices in Washington, D. C.

At present he is active in many political, social and religious organizations at St. Olaf, including the Young Democratic club and the International Relations club. He was a campaign chairman during Political Emphasis Week on the St. Olaf campus.

"It is my hope that the fundamental basis of our government, the two-party system, will be strengthened in Wright county by the participation of all Democrats in the Democratic primary, June 7," Mr. Wilson says.

Delegates Picked For GOP Parley

Delegates chosen to represent precincts in this area of the county at the Wright county presidential convention at Clarion on Friday, April 1, have been announced by Otto Knudsen, GOP central committee chairman. The convention starts at 10:00 a. m.

At precinct caucuses held last week, Belmond delegates were selected as follows: Ward I — Mrs. C. C. Benson, Mr. and Mrs. John Greenlander, Mrs. A. C. Lieuwen and Mrs. D. R. Schaal.

Ward II — Mrs. A. C. Hanson, Matilda Skovlin, Mrs. R. K. Bliss, Mrs. Hale Mason, C. C. Christie and R. B. Thompson.

Ward III — Mrs. Don Bunnell, Mrs. George Jenison, Mr. and Mrs. Don Faris, J. R. Gallagher, Cecil Carstens and Mrs. Lloyd Green.

Delegates from Belmond township are to be: John Davids, Sherman Oberhauser, Friend Bras; Pleasant township — Mrs. Alice Hedges, Mr. and Mrs. Walt Hotvet. Iowa township — Don Burt, Ralph Baker, Jay Knuths, Fred Frohling, W. P. Tyrrell; Norway township — Mrs. Gerhard Thompson, Lewis Tesdahl, Wiert Brower.

DES MOINES VISITORS

Mr. and Mrs. Steve Krpan, Nickie and Larry of Des Moines visited Saturday in the home of her parents, Mr. and Mrs. Henry Nuehring.

PROMOTION TO LIEUWEN

Leland Lieuwen, son of Mr. and Mrs. A. C. Lieuwen, was recently promoted from the position of plant superintendent to assistant manager of the Tip Top division of the Sunflower Tip Top Dairies. Headquarters of the division is Hillsboro, Kans.

5 From Belmond Among Speakers At "Career Day"

Five persons from Belmond offered information on their chosen fields at the 4th annual Franklin County Career Day, which was conducted yesterday at Franklin Consolidated school. Approximately 300 high school juniors from 13 schools were offered an insight into 37 different business and professional fields.

Appearing on the program from Belmond were: Dr. S. P. Leinbach, for the profession of medicine; Joan Kraus, R. N., nursing; Helen McNulty, laboratory technician; J. R. Gallagher, journalism; and L. A. Collier, on th telephone industry. Dick Mueller of Clarion was heard on photography.

Alexander High school's band, under the direction of Marilyn Junker, opened the day's program at 9:20 a.m. with a 25-minute concert. An address by Dr. Ray Bryan, head of Iowa State university's department of vocational education, also preceded the day's schedule of consultation periods. There was one 50-minute session in the morning and two in the afternoon during which the students were given the opportunity to get first-hand information about fields in which they are interested.

HOSPITAL RECEIVES $5

It is announced by Mrs. A. C. Lieuwen, memorials chairman for the Belmond Community Hospital Auxiliary, that the hospital lately received a memorial gift of $5 from friends of the late Fred Johnson.

Wed Here on March 27th, 1910—

Lieuwens Reach 50th Anniversary

The many friends of Mr. and Mrs. A. C. Lieuwen are invited to offer congratulations to the respected couple on the occasion of their Golden Wedding anniversary this Sunday. Mr. and Mrs. Lieuwen will hold open house at the home of Mr. and Mrs. R. B. Thompson from 2:00 to 5:00 p.m. No invitations are being mailed and the Lieuwens urge their many friends to consider this announcement of the event as a personal invitation to greet them at that time.

Both Mr. and Mrs. Lieuwen are natives of Belmond and have spent their entire lifetimes in this community with the exception of seven years when they farmed near Alexander. They were married on March 27, 1910, by Rev. C. H. Van Meter, then pastor of the Methodist church.

Mr. Lieuwen was the son of Mr. and Mrs. John Lieuwen and Mrs. Lieuwen, Elizabeth Baxter before her marriage, was the daughter of Mr. and Mrs. Henry Baxter.

Four children were born to Mr. and Mrs. Lieuwen. Two, Lillian Boone and Jean Carrol, died in childhood. The two surviving are Mrs. Forrest (Elizabeth Baxter) Griffen of Baton Rouge, La., and Leland Andrew Lieuwen of Hillsboro, Kans.

The Lieuwens have three grandsons and a granddaughter, all children of the Griffens: Dean, who is a pre-medical student; Dale, Fred and Betty Lou.

"Andy," as Mr. Lieuwen is familiary known, as a young man clerked for two of Belmond's early-day department stores. Tiede's and Bohning's. Subsequently, he was a rural mail carrier for 12 years before he entered the occupation of farming near Alexander. He returned to the Belmond vicinity in 1928 to operate Oak Ridge farm southeast of town.

For 12 years he operated the place as a dairy farm and he took great pride in its fine Guernsey herd. He retired from farming in 1956, building a new home in Belmond for himself and his wife at that time.

The Lieuwens joined the Methodist church in 1904 and have participated extensively in its activities over the intervening period of more than 50 years. Mr. Lieuwen was a trustee for 20 years.

"Andy" has been keenly interested in the maintenance and improvement of the Belmond cemetery over a period of more than 30 years. Since it was taken over by the city about 10 years ago he has continued his active interest in the capacity of cemetery superintendent.

Mrs. Lieuwen taught for some years in rural schools of this vicinity. She has been interested in a wide range of organizations and activities. She holds membership in the Progress club, American Legion Auxiliary, Order of Eastern Star, Rebekah lodge and the Literary Round Table division of the Federated Woman's club.

She is an original member of the city zoning and planning commission and recently accepted appointment to the board of adjustment named to hear appeals from restrictions set forth in the zoning and planning ordinance.

For eight years Mrs. Lieuwen took part in 4-H club work and she was responsible for organization of the first girls' 4-H club in Pleasant township.

Both Mr. and Mrs. Lieuwen have won not only the high regard but the deep affection of their fellow citizens for the many good works they have performed over their long period of residence in the community.

• • • • • •

MR. AND MRS. A. C. LIEUWEN

Adjustment Board Picked by Council

A board of adjustment consisting of five members has now been appointed by the city council to sit in judgment of such appeals as might be entered against the master plan set up by Belmond's new zoning and planning ordinance.

Staggered terms were assigned to the members, in accordance with the Iowa code. Members of the board and their terms are: George Hinman, five years; George Kyser, four years; Howard Jacobmeyer, three years; Clarence Hildebrand, two years; and Mrs. A. C. Lieuwen, one year.

Mr. Hildebrand and Mrs. Lieuwen are representatives of the zoning and planning commission on the board. Mr. Hinman was named by the council as temporary chairman.

It will be Mr. Hinman's responsibility to assemble the members for the board's organization meeting, at which a permanent chairman and secretary will be chosen.

Mayor L. T. Trafford says it will be up to the board of adjustment to act on appeals from the master plan, in such cases as appellants regard that they have bona fide reason for asking an exception to the plan due to hardship or other reasonable consideration.

It is not anticipated that action on appeals will likely set broad precedents in exception to the master plan. However, if irregularities in the plan are discerned — or are created by the passage of time — it will be the adjustment board's duty to correct them.

4-H Fun Night Friday at Clarion Suntken, Stoltenberg Vie for Crowns

A King and Queen will be elected from 15 king and 15 queen candidates to reign over 4-H Fun Nite which will be held Friday at the Clarion grade school auditorium.

King candidates and their clubs are: David Suntken, Pleasant Pioneers; Gary Patterson, Blaine Livewires; Clair Nerem, Boone Valley Go Getters; Ronnie Pletcher, Dayton Dynamiters; Ronnie Spangler, Eagle Grove Eager Beavers; Steve Hill, Grant Growers; John Smith, Iowa Hawkeyes.

Ronnie Anderson, Lake Leaders; Marlin Edwards, Liberty Pathfinders; Harvey Hilpipre, Lincoln Leaders; Jim Amosson, Norway Ramblers; John Hanson, Troy Toppers; Ronnie Wobbeking, Vernon Victors; Jerry Mosher, Wall Lake Beavers and Marlin Claude, Woolstock Junior Stockmen.

Queen candidates and their clubs are: Marcia Stoltenberg, Belmond Busy Bees; Katherine Vroman, Blaine Blue Ribbon Winners; Bonita Engstrom, Belles of Boone; Sharon Loux, Dayton Dandies; Kathy McKay, Eagle Top Notchers; Joan Nichols, Grant Go Getters; Lynne Arends, Iowa U-Go-I-Go; Wendy Duitscher, Lake Leading Ladies.

Kathryn Klinger, Little Liberty Ladies; Beverly Anderson, Lincoln Lassies' League; Janice Rietema, Norway Jolly Joy Makers; Barbara Moklebust, Troy Trojans; Sharon Collins, Up And Coming Vernonites; Mary Swanson, Wall Lake Wee Women; and Judy Moellering, Woolstock Willing Workers.

Crowning this year's king and queen will be the 1959 King, Carroll Spangler, Jr., and the 1959 Queen, Sandy Sellers.

A variety of entertainment is in store for those who attend this year's Fun Nite, promises Gerald K. Anderson, county extension associate. Including in the evening's program will be skits, pantomimes and vocal and instrumental musical numbers. Titles of the presentations and the township are:

"Organ and Accordian Duet," Pleasant and Belmond; "Oh, Dear, No Plans," Blaine; "Bubbles," Dayton; "Macy's 5th Avenue," Eagle Grove; "Grant Merry Notes," Grant; "Major Operation," Iowa.

"The Operation," Lake; "Me Scalp Um," Liberty; "McGoon's Travels," Lincoln; "Double Trouble," Norway; "Pantomime and Hymn," Troy; "Memories," Vernon; "The Tail of Whoa," Wall Lake and "Twirling Exhibition," Woolstock.

Presiding over this year's 4-H Fun Nite program will be Melvin Bosworth and Lynne Arends, Wright county 4-H presidents.

Special music will be provided by the Wright county girls' 4-H chorus and Stephen and Dwight Hinman of the Pleasant Pioneers.

BILL KOPPS
INSURANCE
ALL KINDS
Phone 656 — 223 2nd Ave. NW, Clarion, Ia.

JOE TRIPLETT SEZ:

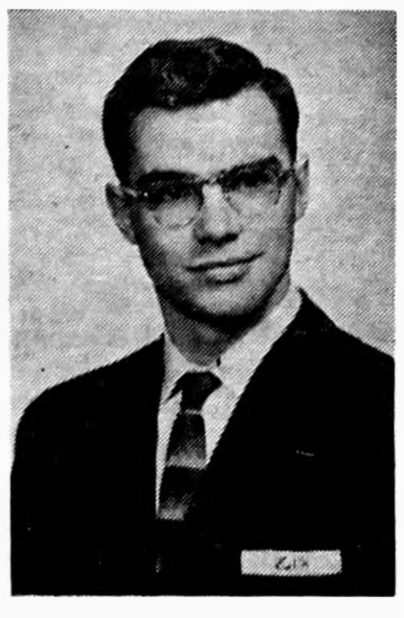

With Winter getting in its last punch this past week I was kept inside most of the time. I did get quite a pile of work out of the way in the office, though. I think some of the folks who have been sending us soil samples all along must be using a pick and shovel. I don't know how else you could get through all that snow and frozen ground.

I did get out to see Jake Boelman during a lull between blowing snow. Jake was getting that new tractor of his ready for some cold weather. He told me that he's going into the turkey business this year as a sideline to his farming. Jake gave me a nice order while I was there.

Last fall I stopped in to see Luin Cox, the local banker, and we visited about how the fertilizer program fits into the farmer's operation. Mr. Cox is in favor of good, sound fertilizer practices. It's good to have a man in his position with a well-rounded knowledge of your total farming problem.

I've found out that the woman of the house has something to say about what her husband buys even with a product like fertilizer. I was out to see Hank Pals a while back and just HAPPENED to ask him if he was going to topdress his hay again this year. "No, he is not," said the wife very emphatically before Hank could say a word. "He's going to put that extra fertilizer on the corn and really "make some hay."

It looks as if Merlin Bier is going to be leading **the field again this year in the Alexander area with** liquid starter fertilizer. There are several others who are going to give him a lot of competition when the season really gets started, though. They all like those nice looking fields of corn Merlin always has and those big yields that are there at picking time.

I stopped in to see Bill Sheriff who lives up by Goodell, a few weeks ago. We had a nice visit about liquid fertilizer. Bill tells me that he's in competition with us on the manufacturing level. He is manufacturing most of the fertilizer he uses with some 3,000 head of hogs and a few head of cattle every year. I don't know what he would charge a ton for it but I imagine you would be expected to do your own hauling and bulk spreading.

Saturday I represented the company at a Dealer's Dollar Day over at Bode. Talk about greener grass on the other side of the fence. More orders for liquid fertilizer were booked and paid for that day in six hours than I've been able to just take orders for in the past nine months, much less get any advance payment. I sure wish some of you folks would let me in on the secret of how it's done.

Those of you who are going to take advantage of our coating program for planter tanks not already coated should be thinking of getting the planter tanks in to the Ris-Van shop before the Spring rush is on. Coating those tanks inside now with a plastic coating will save you time and money later.

Folks on the rural routes received a valuable piece of literature this past week concerning your soil's fertilizer needs. I hope you take the advice in that literature and put it there with

RIS-VAN, Man,
. . . that's fertilizer!

CHURCHES

ST. JOHN LUTHERAN CHURCH

William Heinzig, Pastor
Robert Hein, S. S. Supt.

9:30 a. m. Sunday school and Bible classes.

10:30 a. m. Divine worship. Text: John 6:1-15. Theme: "Jesus was no Materialist."

7:30 p. m. on Thursday Lenten service.

9:00-11:30 a. m. Saturday — confirmation instruction.

IMMANUEL REFORMED CHURCH

Rev. Julius Brandt, Pastor
Benjamin Suntken, S. S. Supt.

9:30 a. m. — Worship service. Sermon title: "Divine Love and Human Hatred." Scripture text: John 11:1-46.

Sunday school following morning service

7:30 p m. — Worship service. Guest Lenten speaker: Rev. John Hoekstra of Alexander.

Friday, March 25 — 6:30 p. m. — Mother-Daughter banquet.

Monday, March 28 — 7:00 p. m. — Catechism classes.

Thursday, March 31, 7:30-9:00 p. m. — Choirs and Youth Fellowships.

ST. OLAF AND TRINITY LUTHERAN CHURCHES

Rev. O. Laaveg, Pastor

TRINITY

Thursday, 7:15 p. m. Junior choir. 8:00 p. m. Senior choir.

Saturday, 10:30 a. m. Junior confirmands. 1:30 p. m. Senior confirmands.

Sunday, 9:45 a. m. — Sunday school. 11:00 a. m. Worship service.

Tuesday, 8:00 p. m. — Mission Guild with Mrs. Joan Watson, Mrs. Alice Johnson and Mrs. Arlotte Clark as hostesses. Bring your Jubilee offering.

Wednesday, 8:00 p. m. Lenten service.

ST. OLAF

Thursday, 7:30 p. m. — Lenten service. 8:30 p. m. — Men's group practice.

Sunday, 9:30 a. m. — Worship service. 10:45 a. m. Sunday school.

CONGREGATIONAL CHURCH

Rev. William Hill, Pastor
Stephen Hinman, S. S. Supt.

10:00 a. m. — Sunday school.

11:00 a. m. — Worship service. 4th sermon in the series on "The Great 'I Am's' of Jesus" entitled "I Am the Good Shepherd."

8:00 p. m. Lenten services on "The Problems of Life." By request "How to Have a Successful Marriage — Rules for Wives and Husbands."

Thursday — 7:30 p. m., Pilgrim Fellowship. 8:00 p. m., Choir rehearsal for Easter music.

Saturday, 9:30 a. m. — Confirmation class.

FUNDAMENTAL BAPTIST CHURCH

Harry A. McKinney, Pastor
Paul Hickman, S. S. Supt.

Sunday Bible school at 9:30 a. m.

Morning worship services 10:30 a. m.

Baptist Youth Fellowship at 7:15 p. m.

Evening gospel hour at 8:00 p. m.

Prayer meeting on Thursday

ST. FRANCIS CHURCH

Rev. R. A. Ormsby, Pastor

Late Mass at 10:00 o'clock on the second and fourth Sundays of the month.

Early Mass at 8:00 o'clock on the first third and fifth Sundays of the month.

Confession Saturday and before early Mass on Sunday.

METHODIST CHURCH

Rev. M. L. Jones, Pastor

Sunday school at 9:45. Classes for all ages.

Morning worship at 11:00.
ed to be present.

BETHANY REFORMED CHURCH

Rev. Elmer Vander Ploeg, Pastor
John Davids, S. S. Supt.

Sunday school at 9:30.

Morning worship at 10:45. Sermon: "Today is Sunday." Text: Exodus 20:8; Luke 6:5.

Evening worship at 7:30. Rev. S. Van Gelder of Sheffield will be with us to bring the message.

Thursday evening at 7:30 — Highschool catechism. Choir practice at 8:15.

Saturday — Catechism at 1:30, 2:15 and 3:00.

SOCIETY

Mrs. Bill Swenson Hostess To East Side Birthday Club

The East Side Birthday club met at the home of Mrs. Bill Swenson Wednesday afternoon of last week. Eleven members were present. The afternoon was spent sewing baby garments for orphans' homes. Mrs. J. E. Ketchum won the contest prize. Lunch was served by the hostess.

Honor Mrs. Fred Madsen On Birthday Anniversary

Mrs. Fred Madsen was honored Friday evening by a dinner party in the Madsen home in celebration of her birthday.

Present for the occasion were the honoree and her husband, their son and daughter-in-law, Mr. and Mrs. Keith Madsen, Mr. and Mrs. Bill Layton and children, Mrs. Ardeth Paule and Sherman Oberhauser.

Frank Quigley's Birthday Celebrated At Dinner Party

Frank Quigley was guest of honor at a birthday dinner Sunday in the home of his son-in-law and daughter, Mr. and Mrs. Clifford Johnson. Other guests were Pat Quigley, Grace Quigley and Mrs. J. H. Fulton, all of Fort Dodge, the Dale Smith family of Mason City and the honoree's wife.

Literary Round Table Met With Mrs. Hulda Baker

The Literary Round Table division of the Women's Federated club met Wednesday of last week for its regular meeting in the home of Mrs. Hulda Baker, with Mrs. Marie Zook and Rhea Campbell co-hostesses.

Roll Call was answered by members stating one bad habit each would like to get rid of.

Plans were made concerning the open house at the Library in April, which the Literary Round Table will sponsor.

Mrs. Cora Greenlander reviewed one of the required books, "A Man Had Tall Sons" by Martha Ostenso.

The lesson topic was Personal Health. Mrs. Norma Early of Mason City, a representative of the American Cancer Society for this district, which includes 12 counties, discussed her work. This includes education, research and actual help in cancer cases wherever needed.

She also presented a film illustrating some of this work. Dr. S. P. Leinbach is the service chairman for Wright county in carrying out this work.

H. A. Hokels Observing 45th Anniversary Today

Mr. and Mrs. H. A. Hokel will observe their 45th wedding anniversary today (Thursday) at their home. No special observance is planned for today but plans are being made for a family gathering Sunday.

G. E. M. Club Met Monday With Mrs. Keith Chandler

G. E. M. club met Monday evening at the home of Mrs. Keith Chandler. Guests were Mrs. Ernie Schroeder, Mrs. Henry Halfwassen and Mrs. Claude Thayer. Mrs. Clarence Fleener received the birthday gifts.

The evening's entertainment was 500, with high score prize going to Mrs. Thayer, 2nd high to Mrs. Ed Stoffer and low to Mrs. Hauko Barkema. Lunch was served at the close of the evening.

Birthday Dinner Sunday Honors Gerald Ersland

Mrs. Gerald Ersland entertained at dinner Sunday honoring the birthday of Mr. Ersland.

Guests were Mr. and Mrs. Donald Nelson and children, Mr. and Mrs. Otis Nelson, Mr. and Mrs. Howard Shahan and Mary Kay, Roberta Ersland and Mr. and Mrs. William Muhlenbruch.

● Belmond Locals

Mr. and Mrs. Jelto Beenken visited Sunday afternoon in the home of Mr. and Mrs. Peter Beenken at Titonka.

Mr. and Mrs. Preston Tyrrell visited over the weekend in Cedar Rapids in the home of Mr. and Mrs. Hall Koontz and family.

Mr. and Mrs. Elmer Wessels of Klemme were Sunday evening visitors in the Mrs. Martha Riekens home.

SHELDON'S OK
USED CAR VALUES
ARE BETTER VALUES

1952 PONTIAC
2-DOOR WITH RADIO AND HEATER
1953 CHEVROLET
4-DOOR WITH RADIO AND HEATER
1953 CHEVROLET
2-DOOR WITH AUTOMATIC AND HEATER
1954 FORD
V-8 4-DOOR WITH OVERDRIVE, HEATER & RADIO
1953 CHEVROLET
2-DOOR WITH POWERGLIDE, RADIO AND HEATER
1954 CHEVROLET
4-DOOR WITH RADIO, HEATER AND COMPLETELY OVERHAULED
1955 MERCURY
4-DOOR WITH AUTOMATIC, RADIO AND HEATER
1958 CHEVROLET
2-DOOR BEL AIR, RADIO, HEATER AND AUTOMATIC
1959 CHEVROLET
4-DOOR, NOMAD STATION WAGON WITH LOTS OF EXTRAS

FOR A GOOD DEAL SEE
Len SHELDON
CHEVROLET COMPANY
GMAC Financing Available
Phone 328 — 216 River Ave. N

NEW BELMOND
Film Highlights
—from—
COMING ATTRACTIONS

"Third Man on the Mountain" is the type of off-beat film the public has come to expect from the Walt Disney studios. It's an Alpine adventure, filmed in Switzerland, that will give you a lot more chills along your spine than the plentiful snow and ice of the scenery could produce. Cast in one of the lead roles is James MacArthur, son of famous Helen Hayes, first lady of the American theater. If you're tired of "standard" plots, you'll thoroughly enjoy "Third Man," playing Thursday through Saturday.

That teen-age favorite (she's made quite a conquest of a good number who long since lost their teen-age rating, too), Sandra Dee, fills the title role in "Gidget," Sunday through Tuesday. Publicity on the film boasts that Sandra displays 21 changes in wardrobe — 19 of the garments being bathing suits. That'll give you an idea that "Gidget" is a tale of today's "beach generation" — which it is. Just wholesome fun.

Harry Belafonte, the handsome troubador, does a handsome job with a highly dramatic part in "Odds Against Tomorrow," a hard-hitting drama that will fill the New Belmond screen Wednesday and Thursday. The exceptionally fine cast includes Robert Ryan, Shelly Winters, Ed Begley and Gloria Graham. The story is based on as spine-tingling a crime as you can imagine.

● Belmond Locals

Mr. and Mrs. Gene Sturgeon and family of Dows, Mrs. Florence Sturgeon and Mr. and Mrs. Duane Jenison and family were dinner guests Sunday in the Gaylen Johnson home at Kanawha.

Mr. and Mrs. Guy Barton of Buffalo Center visited Thursday afternoon in the Oren Hanson home.

Mr. and Mrs. Chester Hill and Jane accompanied by Mr. and Mrs. T. L. Thompson of Clarion were guests in Des Moines Sunday at the 10th wedding anniversary party honoring Mr. and Mrs. Hal Wabshaw, held in their home.

Lynn Jenison spent from Wednesday until Friday at Helser hall, Ames, with his brother Roland.

● Legal Notice

NOTICE OF THE APPOINTMENT OF ADMINISTRATOR

STATE OF IOWA, Wright County ss:
No. 7215

NOTICE IS HEREBY GIVEN, that the undersigned has been duly appointed and qualified as Administrator of the estate of Fred Johnson Deceased, late of Wright County. All persons indebted to said estate are requested to make immediate payment; and those having claims against the same will present them, duly authenticated, to the undersigned for allowance, and file in the office of the Clerk of the District Court.

Harold Johnson, Administrator
RFD., Belmond, Iowa
Roy A. Henderson, Attorney
Dated March 19, 1960
Bessie Johnson, Clerk District Court
2512

JOHNSTON FURNITURE
BIG BONUS SALE

A store-wide event with exceptional values made possible through Better Living Furniture Stores' buying power.

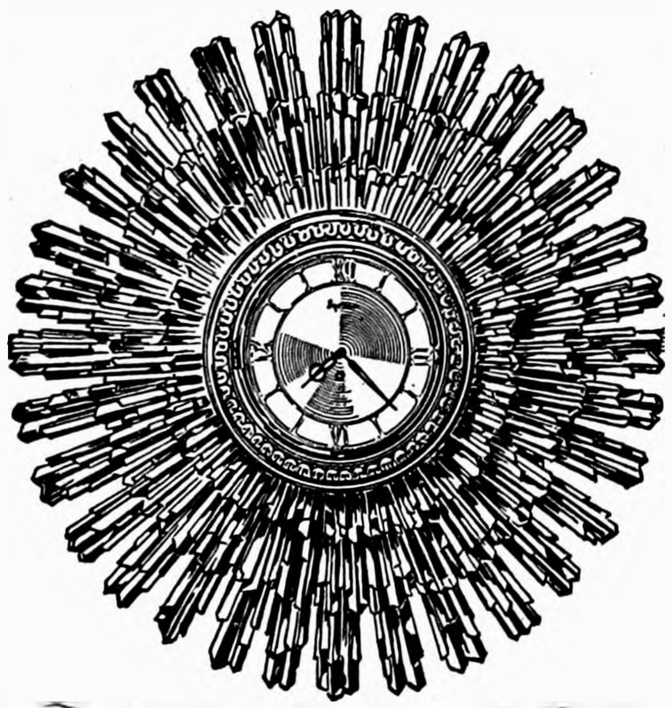

Syroco Sunburst 8-Day, Jeweled Clock
Only 1¢, WITH YOUR FIRST $150 PURCHASE

Platform Rocker	$ 19.95
Swivel Rocker	29.95
2-Way Recliner	59.95
Swivel Rocker, Full Foam Back	69.50
Recliner with TV Viewer	109.95
2-Piece Living Room Suite	159.50
2-Piece Permalux Suite	249.95
2-Piece Nylon Pile Suite	284.95
Perma-Sleeper — Foam Cushions	219.95
Bedroom Group: Dresser Desk, Corner Desk and Chair, 4-Drawer Chest, 5 Drawer Chest, Book Case Bed—Your Choice, per piece	44.00
Bedroom Suite, Walnut Wonderland	$188.88
Twin Bed Ensembles from	49.95
Bunk Beds or Twins-Convertible, Including springs, mattress (ea.)	54.95
Inner-Spring Mattress Or Box Springs	39.95
Foam Mattress Ensemble	89.95
5-Piece Dinette Set	59.95
7-Piece Dinette Set	109.95
Your choice of tables from	11.95

OUR SUPPLY OF CLOCKS IS LIMITED
STOP IN TODAY—WHILE SELECTIONS ARE GOOD.

Attention Farmers

Because of Our Large Purchases
We Have Been Fortunate In Getting A
SPECIAL DISCOUNT On SWIFT'S
RED STEER Brand Dry Fertilizer
And Are Going To Pass These Savings
On To You – We Will Soon Be Getting
A Carload – And Those Who

Order Fertilizer NOW
Will Get A
CARLOAD PRICE DISCOUNT

AND IF YOU PICK UP YOUR ORDER
AT THE CAR YOU WILL RECEIVE AN
ADDITIONAL $1 PER TON DISCOUNT –

Plus Carload Price Discount

PHONE OR SEE US NOW–PHONE 498

FARMERS GRAIN CO.

EDITORIALS

Knowledge puffeth up, but charity edifieth.
— I Cor. 8:1

Mayor Trafford's Leadership Will Be Missed

Recent announcement of a change in jobs that will cost Belmond the leadership of Mayor L. T. "Bud" Trafford was undoubtedly greeted with regret by a large majority of Belmond's citizens.

"Bud" has made us a GOOD mayor — and his services to the community have also far exceeded those involved in fulfilling the responsibilities of his office.

He has been an invaluable "booster" of the civic virtues of his home town. He has demonstrated faith in Belmond in a way to inculcate the same kind of faith in others.

His facile gift for em-ceeing a public gathering has enlivened many a program. His willingness to give of his talents as a speaker, as an artist, and as an "idea man" has been utilized by many who will recognize in his departure a serious loss to Belmond.

But his withdrawal as chief administrator of our city government will be the most keenly felt.

His endless prodding and constant inspiration were chiefly responsible for the instituting of zoning and planning in Belmond. If he had left his mark in no other way, this one achievement bids to make his period of administration among the most noteworthy Belmond has ever enjoyed.

Also, under his guidance Belmond has launched on an era of systematic residential expansion that holds great promise for the future; city services have been materially improved in a number of important regards; law enforcement has been raised to a new, high level of effectiveness.

"Bud" would be the last to pretend that he and his council have not benefited by some important trail-blazing for which the immediately preceding administration should be thanked. But he has capitalized to the fullest on groundwork laid by his predecessors and has materially contributed to laying a firm foundation for the continuing growth and development of this community.

Mayor Trafford will be missed. But if we keep before us the example he set for us during his two-plus years in office, his beneficial influence on Belmond will continue to be felt for a good many years to come.

Bill Nicholas Answering "Mandate"—He Says

Near Bill Nicholas' turkey farm on Highway 18 is a billboard. One side of this billboard alerts the traveler to his approach to Mason City, the "home of William H. Nicholas." The other side advises sojourners from the east that they are nearing Clear Lake, the "home of William H. Nicholas."

This sign, we firmly believe, aptly indicates not only the confusion of the latest aspirant to the Republican gubernatorial nomination as to where he is from — but hints at his ignorance as to where he is going.

We will say this . . . for a man who doesn't even know where he's from, Bill speaks with remarkable assurance on some matters that are much more hypothetical than his place of residence.

For example, in announcing his candidacy he left a multitude of contrite Republicans thinking in terms of an overdose of sleeping pills by disclosing, "Had I been on the ticket in the last general election, I not only would have been elected, but also would have carried into office many capable Republicans who were defeated by a narrow margin."

Mark you, the gentleman missed by a matter of about 26,350 votes having a sufficient total out of 198,650 Republican ballots cast to beat Bill Murray for the GOP governorship nomination in the '58 primaries. It can only be assumed that Nicholas adherents, steeped in the optimism of their chosen leader, stayed away from the primary polls in over-confident throngs. It is a pity!

But now, vox populi has spoken. Yielding "to a concerted appeal" — which no doubt includes BOTH of Bill's ardent supporters who took out nomination papers for him before a breathless public was set at ease — Mr. Nicholas has agreed to fling his fedora.

His supporters (those same two guys) attest that they had "plenty of trouble" getting Bill to say yes.

We can picture it now. . . . Supporters: "Bill, we agree — BOTH of us, that is — that you should run for governor again." . . . Bill: "Oh, I don't know. Of course, I could have won in a walk in '58 — if only I could have gotten nominated." . . . Supporters: "Well, now that you mention it, there would STILL be the problem of getting nominated. We'll understand, Bill, if you'd rather not."

Bill: "Not so fast! I'd just like to be sure, this time, of where I stand. You're sure BOTH of you feel I should run. A mandate's a mandate, of course." . . . Supporters: "Oh, we BOTH feel you should run, all right. And there MUST be some others who feel the same way." . . . Bill (with a resigned shrug of his shoulders): "Well, if you put it THAT way. Gee, fellahs, I didn't realize . . . ! I'll do it!"

With the assurance of his supporters ringing in his ears, is it any wonder that Mr. Nicholas has already declared himself "positive" that he can get more votes than any other Republican candidates now running?

Knowing, now, how differently the 1958 election would have come out with Brother Nicholas heading the state ticket, there's going to be a lot of mighty sorry Republicans lookin' to mend their ways. One thing should be pointed out to them though.

Don't kid around, this time. If you're going to vote for Bill, better do it in June. Otherwise, he may get sore again and not even show up for the general election in November. It happened that way before.

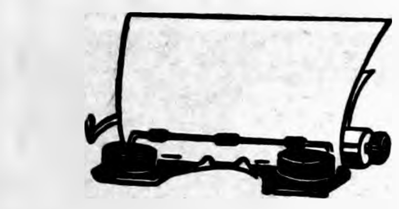

Clipped Comment

From the Typewriters of Other Editors

Federal Aid Too "Costly" to Take?

Northwood's town council has a difficult problem facing it today in the matter of a new disposal system.

The town has long since outgrown its present system, and for years the federal and state departments of health have been giving Northwood increasing pressure to do something. The same thing has been occuring all along the Shell Rock river, which has been seriously polluted. The pressure for action did not become too great, however, until recently the sources of pollution in the Shell Rock's headquarters at Albert Lea were cleaned up.

IN THE MEANTIME, NORTHwood has been getting ready. For more than 10 years a sewer tax has been collected on every water bill, and this money invested. The town has about $35,000 "in the bank" right now to help build the new plant.

Two years ago an engineer was hired to prepare preliminary plans and help the town prepare applications for federal assistance, but unsuccessfully. Last year engineers were changed, further work done on the plans and another application submitted—and just this month word was received that the town can have about $38,000 in federal funds to help with the job.

THE ONLY CATCH IS THIS: Whenever one accepts federal funds there are strings attached to the deal, and one has to follow government specifications, which sometimes are more expensive than necessary.

In fact, it has been suggested that so much money could be saved by not taking the federal grant—and not following government specifications—that a suitable sewage plant might be built for less cost to the town than if the federal money were used!

WE'RE NOT EXPERTS ON THE subject, and won't say which method is right. Offhand, our reaction would be that using federal money should help the town have a mighty fine sewage disposal plant; but we can hear others saying, who cares what sort of sewage plant the town has as long as it does the job?

This is one of the situations where our council may be both blamed and praised, whichever action it takes. It is illustrative of many problems which face town councils — and also other public bodies, school boards, library boards, etc. And the best thing for the citizens to do — especially the majority of us who aren't experts — is to have faith in the judgment of these, our elected representatives, and to support them in their decisions. — **Northwood Anchor**

Thought for the Day

If you have difficulty keeping up with the sky-rocketing federal income taxes (and who doesn't?), here are some rough calculations that more closely bring home to you the rapid rise since the first federal income tax in 1913.

That first year of the federal income tax law saw total receipts of about $35 millions. Collections in 1959 amounted to about $59 billion.

Pocahontas countyans, back in 1913, contributed about $10 a day —not per person, but all 15.000 of them. Today (all 15,000 of us) contribute in federal income taxes about $10 a minute! — **Pocahontas Record-Democrat.**

● **It is high time that everyone** give careful consideration to the Forand Bill in U. S. legislative channels — and put a stop to it "now." Certainly, any clear thinking American does not want socialized medicine! — **Garner Leader**

● **When you get hopping mad** you can't keep both feet on the ground. — **Algona Advance**

Gentlemen Prefer . . . ?

The old saying that "the grass is always greener on the other side of the fence" holds true in a lot of ways. This was recently exemplified in the answers received on a certain question by The Maquoketan's "Inquiring Reporter."

Eleven Maquoketa high school students were asked from what country should come our next foreign exchange student and whether the choice should be a boy or girl.

Eight replies came from girls — and six of them would like a boy.

HERE THE AGREEMENT ENDed. The choice was scattered between Peru, Japan, Norway, Ireland and Holland.

Only three boys were asked — but they were in complete accord. All three wanted a girl from France. It would be a shame to take a chance on disillusioning them. After all, we might get a Madamoiselle who was more interested in books than boys, and wanted to spend her evenings looking in a microscope instead of at the moon. — **Maquoketa Sentinel**

Pudding's the Proof

We are glad to see that someone in the Newspaper Advertising Executives Association has mentioned what has seemed to us the most obvious and important selling argument for newspaper advertising.

Monroe Green, advertising director of the New York Times, told the adman: "The storekeepers of our country, the people who market the manufacturer's product, know, that the one way, the infallible way to sell goods is through newspaper advertising. They have but one interest in advertising — to SELL the product. And they know from experience how to get that job done best."

The old cliche is still true — the proof is in the pudding. Retailers, the men on the front line of selling, know that newspaper advertising works, otherwise they would not use so much of it year after year, to almost the exclusion of other media. — **Humboldt Independent**

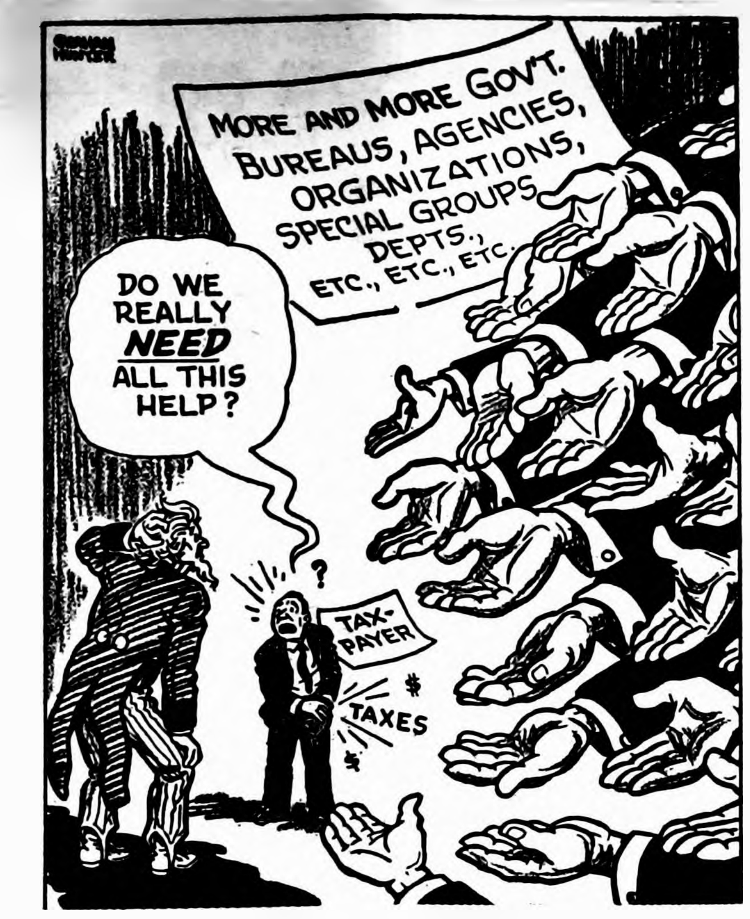
MORE AND MORE GOV'T. BUREAUS, AGENCIES, ORGANIZATIONS, SPECIAL GROUPS DEPTS., ETC., ETC., ETC.
DO WE REALLY NEED ALL THIS HELP?
TAX-PAYER
TAXES
$

GOOD QUESTION

(Editor's note: this cartoon drawn for Industrial Press Service, which supplies most of The Independent's editorial cartoons, won for Graham Hunter a 1960 Freedoms Foundation Award)

SCANNING THE HORIZON

WITH YE ED

NOSE-COUNT STARTS SOON—

Within a short time, every household in Belmond — and the nation over — will be receiving a questionnaire intended to expedite the work of the enumerators when the 1960 decennial census of Uncle Sam's nephews and nieces starts in April.

You'll be urged from every quarter to fill 'em out and have 'em ready. There are doggoned few ways that the private taxpayer can exert any individual influence on keeping down government costs. But the more homes the enumerators can make ONE visit to, the lower the cost of the census will be.

So help save yourself a few nickels by having YOUR form filled out and all ready for the nose-counter.

THE BIG QUESTION —

The matter of biggest interest to all of us in Belmond will be, of course, what growth in our own community the census will reveal. Formulas applied by utilities firms such as the telephone company strongly suggest that the census SHOULD show us comfortably over the 2,500 mark. Goodness knows, with the amount of residential building that has been done in the past decade, the increased number of homes should be able to house a good 300 more persons than we could have accommodated 10 years ago.

However, many an optimistic hope has received a rude jolt when final census figures were released; so we're nervously biding our time and hoping that realization will measure up to anticipation.

We remember all too well how, in 1950, Mason City eagerly awaited announcement of its population count. In 1940 the M. C. census figure had stood at 27,080 and its citizens were hopeful that the new total would jump the 30,000 mark. It came as a low blow when the 1950 count came out only 27,980.

WRIGHT COUNTY'S SLIPPED —

Wright county, like most (probably all) of Iowa's mainly agricultural counties, has seen its population gradually diminish. Our largest county population was enumerated in 1920, when the total reached 20,348. It dropped to 20,216 in 1930, went down to 20,038 in 1940 and 10 years ago came to only 19,652.

Entering in some small part into the relatively large drop in 1950 was the fact that students away to school were credited to the community in which they were attending college. We'd guess that even more of our young people are enrolled in institutions of higher learning now than a decade ago, so this will be an even larger factor in 1960 that it was in 1950. Prior to the '50 census, "home towns" were permitted to count youngsters who were away at school.

IOWA BARELY HOLDING OWN—

Iowa has not reflected the "population explosion" that has sent the national population sky-rocketing far over the level predicted a quarter century ago. In fact, the Hawkeye state is not even holding its own in comparison with the national increase. Between 1940 and 1950, Iowa's numbers increased by only 82,805 — from 2,538,268 to 2,621,073.

The first census of Iowa, in 1840, included all the geographical area that was Iowa Territory at the time — including that part of Minnesota lying west of the Mississippi river and a line drawn from its source northward to the Canadian boundary. Even so, 43,112 souls was the most the enumerators could find.

First census of Iowa proper came in 1850, after its admittance as a state of the union four years earlier. The population total this time came to 192,214. The state continued to grow methodically over the next 50 years, reaching a total of 2,231,853 in 1900 But 1910 found a decline of 7,082 in population.

A relatively robust gain of 179,350 in the following decade brought the 1920 count up to 2,404,021 — but since that time the steadily diminishing rural population has found Iowa industrial development hard-pressed to compensate for the movement of rural population to urban centers where occupational opportunity is brighter.

MOST COUNTIES SHRINKING —

Between 1930 and 1940, 56 of Iowa's 99 counties gained in population. Between 1940 and 1950, only 32 registered growth. The 1960 census is expected to show even fewer holding their own or increasing in population.

If that doesn't "happen here" — in Wright — it's likely that a lion's share of the credit will be due Belmond. That would be a fancy feather in our cap . . . and give us something to live up to.

● **An election candidate was ad**dressing a crowded meeting when a heckler demanded if he were in favor of prohibition. Replied the candidate, "I am (cheers from the temperance supporters) . . . not . . . (prolonged cheers from the rest of the audience) going to tell you." Then there was silence from everyone. — **Carthage Evening Press**

● **Everything comes to the man** who waits, but often by the time it comes he has no use for it. — **Algona Advance**

From our EARLY FILES

AS REPORTED IN:
The Independent
The Herald-Press
And The
Iowa Valley Press

TEN YEARS AGO—

Mr. and Mrs. Harm Groen, Sr., on March 26 will observe their 50th wedding anniversary. They will celebrate the event next Tuesday by holding open house at the First Reformed church of Meservey.

—1950—

The Third street NE paving contract has been awarded to Central Construction company of Indianola on a bid of $50,449.75. Work on the project is scheduled to start May 15.

—1950—

Mr. and Mrs. Lewis Hauge on Tuesday of last week celebrated their Golden Wedding anniversary with a family gathering at the home of their daughter, Mrs. Gladys (W. P.) Tyrrell.

—1950—

Over $100 was contributed by persons attending the "rustic dance" held Friday as a benefit to help outfit the Veterans' Memorial hall dining room. Music was provided by an orchestra directed by Ed Spurling. Its other members were Alvin Lass, Gene Bradley and Phil Littlefield.

—1950—

Msgr. W. C. Hradecky of Duncan addressed this noon's meeting of the Chamber of Commerce, telling the members of "Conditions in Russia," based on his travels in that nation about 10 years ago.

TWENTY YEARS AGO—

Dr. R. T. Coe was elected Mayor of Belmond by a 6-to-1 margin Monday in his race against H. N. Hill. Ballots cast totalled 660. Winning council candidates were Fred Fulton, Reynold Kinseth, Stephen Hardwick, A. C. Hanson and A. J. Meints.

—1940—

Mr. and Mrs. Leo Smith are the parents of an 8¼-lb. baby girl born March 20.

—1940—

Dale Peterson, manager of the Cornelia elevator, will operate a riding academy this season just east of the elevator. He has purchased two riding horses and plans to acquire several more.

—1940—

Third winter concert of the school year will be presented by the BHS band Sunday afternoon under the direction of F. F. Griffen. Daryl Hanson is accompanist and soloists will be: Bill Cunningham, bass horn; Roger Johnson, trombone; Eugene Johnson, clarinet; and Art Leonard, baritone horn.

—1940—

Ben Hogenson will erect a new double store building on the two lots just west of the Independent office, construction to start immediately. The Coast to Coast store will occupy the east half of the building, which should be ready for occupancy about May 1.

THIRTY YEARS AGO—

At a special session of the town council Tuesday evening, an ordinance was passed and signed by Mayor T. A. Davenport to reduce the salary of the mayor from the present $400 per year to $200. Mr. Davenport has four opponents running against him in the city election to be held next Monday.

—1930—

Now on display at the museum at Pilot Knob state park are pictures of Mr. and Mrs. Anson Avery, the first white settlers in Hancock county. The pictures were provided by George Avery of Belmond, along with one of himself, the first white child to be born in that county.

—1930—

Vandals tipped over 16 monuments at the Belmond cemetery some time Friday night. They also moved another 26 enough that the lead could be taken out from under the bases.

—1930—

On Friday night the Belmond High school freshman debating team will go to Clarion to meet the county seat underclassmen in a debate On the local team are Dorothy Rowe, Maxine Nordschow, Corrine Wenzel and Doris Russell.

—1930—

Four Belmond youngsters between the ages of 10 and 13 were taken into custody after they entered the Dick Kalkwarf farm home Sunday forenoon and made off with a quantity of eatables. Mayor Davenport ordered all four to attend Sunday school weekly for a year.

FORTY YEARS AGO—

A. L. Luick returned last Wednesday from Rochester, N. Y., where he had attended the annual stockholders meeting of the Iowa Valley Sugar company. Among directors reelected were Mr. Luick, W. C. Tyrrell, Jr., and C. T. Fenton, all of Belmond.

—1920—

Officers of the high school Literary Society have been elected for the balance of the school year as follows: Howard Luick, president; Marjorie Purcell, secretary; Harry Webb, treasurer; Gerald Ersland, sergeant-at-arms.

—1920—

Edd Burk at Cornelia had a runaway with a load of hay recently. Edd outran the team and brought them back without much damage done.

—1920—

Mr. and Mrs. E. L. Haupt of Olaf Sundayed with their grand twins.

—1920—

Oscar Thayer met with quite a serious accident at school yesterday afternoon. The boys were playing with a ball by throwing it high in the air. Oscar did not notice the ball and it fell on his head, rendering him unconscious.

—1920—

Last Monday preparations for the erection of Johnson & Wright's new building began with felling of the big trees north of the First National Bank building. The new hardware building will completely surround the bank building on the north and west and will be strictly fireproof.

FIFTY YEARS AGO—

Simon Bohning took his son Sam to Mason City last Saturday to have his tonsils removed and operated on for adenoids. He returned home Sunday.

—1910—

Percy Bamford and Miss Matilda Hanson were married at the M. E. Church parsonage last Wednesday evening.

—1910—

There will be some extra fine moving pictures at the Belmond Opera House Friday and Saturday nights.

—1910—

Agent Fitts held the Rock Island passenger two hours yesterday for a funeral party on the CGW. When the bus finally arrived with only one passenger, everybody had fits.

—1910—

"Bailey of Britt" and his wife were guests at the D. E. Packard home the first of the week. The well known editor has just returned from a trip to Panama.

—1910—

Miss Daisy Cameron is assisting at the P. O.

—1910—

Nothing brightens up the home more than classy, up-to-date wallpaper. You'll find plenty of that variety to choose from at Schultz Drug Store.

—1910—

The Park association meets Saturday at the city hall at 3:30. All members should be there.

● **An antique is something that** was thrown away long ago . . . but not far enough. — **Algona Advance**

● **When things look blackest** — yet fate comes along and knocks you down once more — perhaps it's intended that you be made mad enough to get up and do something about it. — **Concrete (Wash.) Herald**

Know Your Businessmen—

Store Requires Olson to Be Jack-of-All-Trades

Friday of next week, Don Olson will have rounded out exactly seven years a proprietor of Belmond's Coast to Coast store. He came here after having done considerable bouncing around in search of a way of making a living that suited him just right.

It may be correctly assumed that he's now found the spot he'd been looking for. He says that running the Coast to Coast provides him with plenty of variety. It entails being: a bookkeeper, stock controller, receiving agent, mechanic, painter-decorator, electrician, display technician, merchandiser, perchasing agent and advertising man.

His store offers electrical supplies, sporting goods, hardware, housewares (and some furniture), paint, automotive supplies and plumbing supplies.

As a Coast to Coast affiliate, Don is one of 850 independent store owners who do the very major share of their buying from the central Coast to Coast warehouse at St. Louis Park, Minn., a Minneapolis suburb. Coast to Coast became one of the very biggest in its line when last year it bought some 200 stores belonging to the Marshall-Wells chain. Its territory, though largely midwestern, now extends to the west coast, as far north and east as Michigan and as far south as Texas.

When Don graduated from Forest City High school, he went into partnership with his brother Lloyd in operation of the furniture store and undertaking business that his father had conducted for many years.

He withdrew from this arrangement when "caught in the draft" in March of 1942. Don spent just a month less than four years in uniform and held a T/3 rating (equivalent of Staff Sergeant) at the time of his discharge. He was a supply sergeant with the Army Signal corps, but was attached to the Air Force handling radio and radar parts.

This experience in stock handling, he admits, has held him in good stead in operating his own business. He did not strike out on his own, though, until after he'd worked a couple of years for a Forest City contractor, done a stint as floor covering installer for a Hampton furniture store in which his brother had acquired an interest, and four years as a carpenter for a Hampton contractor. He helped the latter build some 25 to 30 houses. Those jobs brought him up approximately to the time of his entry into business here, when he bought the Coast to Coast stock and fixtures from the late L. B. Mackrill.

Don enjoys cabinetmaking — and carpentry, when it does not entail working out-of-doors in winter temperatures. He built a house for himself and his family at Forest City, which he sold to obtain funds to build a second one after his move to Hampton.

This home he sold to enable him to buy the residence he now owns at the north end of Fourth avenue NE. His present home stands on an acre of land which for the past three years he's rented to Homer Hammond, who raises corn on it on shares. The '59 crop brought Don 70 bushels of corn!

He has in the back of his mind that his property could be divided into five additional building lots and suspects the day might come when he'll "sub-divide." He has no present plans along this line, though.

His carpentry project of the moment involves the construction of a new one-story addition on the rear of his home. He tore down an old cook shanty to obtain much of the lumber. He also dug a 24x28 foot basement, 10 feet of which extends under the old portion of the house. He says it may take him "several years" to get the addition completed. Mrs. Olson is in a bit more of a hurry for it to be done and says, "the sooner the better."

The 14x28 addition will contain a kitchen and a laundry room to house the Olsons' automatic washer and dryer. When the time is right, the basement will make central heating of the home possible and Don plans to help install the new furnace and the required piping.

Don admits he's not a "joiner," and what time he has left over from business he likes to spend with his family. He and Mrs. Olson have five children: Anita, 10; Jennifer, nine; Wendy, eight; Kevin, six; and Timmy, five.

The Olsons belong to the Fundamental Baptist church and take an active part in its affairs. Don is currently serving both as a trustee and as treasurer.

DON OLSON — CAN SELL REFRIGERATORS, BUILD HOUSES

BILL THE MILKMAN - - - - - - - - - - - - - by BELMOND DAIRY

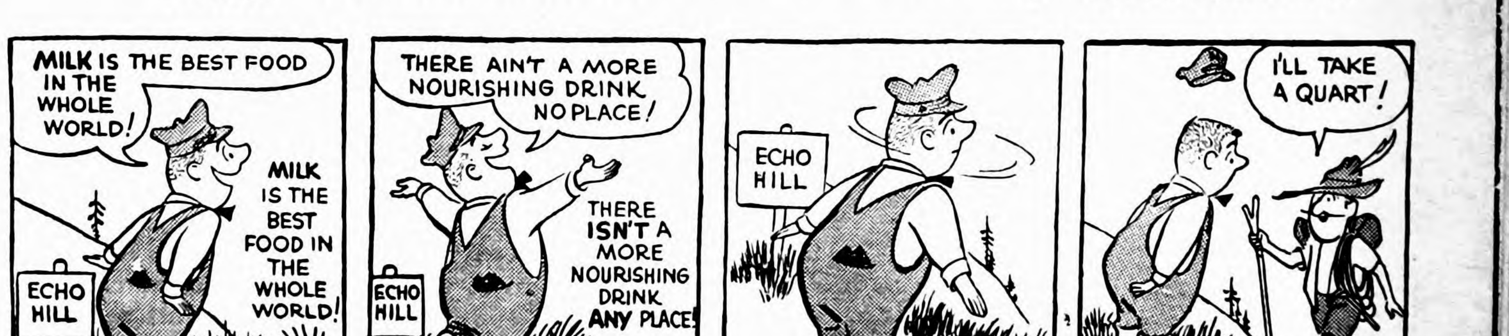
MILK IS THE BEST FOOD IN THE WHOLE WORLD!
ECHO HILL
MILK IS THE BEST FOOD IN THE WHOLE WORLD!
THERE AIN'T A MORE NOURISHING DRINK NO PLACE!
ECHO HILL
THERE ISN'T A MORE NOURISHING DRINK ANY PLACE!
ECHO HILL
I'LL TAKE A QUART!
ART GATES

No matter how you say it, our milk is the "bestest and the mostest" when it comes to good taste and good nourishment!

Phone 324 or 544

BELMOND CO-OP CREAMERY

USE BELMOND BUTTER

LOANS!
● For Winter Needs
● For Holiday Expenses
● For Any Purpose
Phone—Write—Come In
Iowa Finance Co.
102 SOUTH MAIN
PHONE 13 CLARION, IA.

OUR COUNSEL AS FREELY AS YOU ARE INVITED TO SEEK IT IS OFFERED.
Fulton Funeral Home
AMBULANCE SERVICE
BELMOND PHONE 243

COMPLETE HOME PERMANENT
ONLY $1.59 Plus Tax
NEW Miracle Mist Lilt
WITH SPEED BATH SET $2.00 PLUS TAX
IF YOU CAN'T BRUSH AFTER MEALS USE GLEEM
YOU'RE A TARGET FOR MOUTH ODOR
WITH GL-70
PUSH BUTTON ... 98¢
FAMILY ... 83¢
ECONOMY ... 69¢
LARGE ... 53¢
MEDIUM ... 31¢
HEADQUARTERS FOR BEAUTIFUL HAIR
NOLAN Rexall DRUG

"SERVICE SMILES" by Bern's CONOCO
MY GOODNESS! WHAT A LOT OF GOODIES.... YOU MUST LOVE TO EAT.
NO, MA'AM, I JUST LOVE THE TASTE OF BICARBONATE.
IF YOU HAVE GOOD TASTE YOU'LL APPRECIATE BERN'S CONOCO SERVICE HIGHER TYPE SERVICE.

Firestone CHAMPIONS
The Economy Tire For Thrifty Buyers
SPEEDWAY PROVED FOR TURNPIKE SAFETY
This low-priced tire features exclusive Firestone Rubber-X for added mileage.
12.95 6.70-15 Black Tube Type
Plus tax and recappable tires

SIZE	BLACK*	WHITE*
6.00-16	11.95	—
6.70-15	12.95	15.95
7.10-15	14.85	17.95
7.60-15	16.25	19.95

*Plus tax and recappable tire
All Tires Mounted FREE. See Us NOW!

Bern's "YOURS for SERVICE" CONOCO SERVICE
CONOCO
TUNE UPS · Minor REPAIRS WHEEL BALANCING
Firestone Tel 260 · Belmond

Hafermann in 1st, Class B Singles, At State Tourney

Lois Hafermann had the top performance among a contingent of Belmond bowlers competing in the state women's bowling tournament at Waterloo over the weekend. Sunday she put together a fine 572 series in the singles to take over first place in the Class B singles.

Two local teams competed in the tournament, Joe's Skelly and Jim's Paint, and they returned home with a number of fine performances to their credit.

A relatively mediocre 470 in the doubles kept Mrs. Hafermann from ranking very near the top in Class B all-events. She had a very respectable 534 rolling for Skelly in the team event, giving her 1,576 for her nine games. This should give her a good money spot in the final rankings.

Joe's Skelly was 6th on the board among the Class B teams and had 4th high team game when they completed their turn on the alleys, with totals of 2,325 and 841 scratch.

Their team score was comprised of individual series as follows: Gladys Walters 435, Alice Busick 456, Ethel Avery 383, Donna Robertson 517 and Mrs. Hafermann 534. Their individual contributions to the "big" game were: Walters 123, Busick 176, Avery 135, Robertson 217 and Hafermann 190.

Thelma Cairns and Edna Eccles of Jim's Paint team held 3rd place in the Class D doubles with 910 on respective series of 456 and 454. Mrs. Eccles stood 3rd in Class C all-events with a 1,417 and 5th in Class C singles with a 504. Mrs. Cairns also ranked well up among the leaders in Class D singles.

Another Belmond kegler, Eleanor Robertson, was temporarily in 1st place in the Class B singles about a month ago when she rolled a 532.

BOWLING

MAIN STREET LEAGUE

	W	L
Kinseth's Hot-Pointers	79	33
Hattel's Euper Valu	64½	47½
Thompsen-Keleher	56½	55½
Swede's Tap	48	64
Tomahawk Corn	45	67
Independent	44	68

Thompsen-Keleher 4, Tomahawk 0
Independent 4, Hattel's 0
Kinseth's 3, Swede's 1

High individual game and series: Fred Gordon 226 and 625.

High team game: Thompsen-Keleher 905-124—1,029; series: Kinseth's 2,687-306—2,993.

BOARDSPLITTERS LEAGUE

	W	L
Mello Maid	73	39
Sheldon Chevrolet	67½	44½
City of Belmond	64	48
Farmers Grain	59	49
First State Bank	38	74
Belmond Hardware	30½	77½

Mello Maid 4, 1st State Bank 0
City 4, Sheldon's 0
Farmers Grain 4, Belmond Hdwe. 0

High individual game: Cecil Winbigler 225; series: Ed Albers 578.

High team game and series: Farmers Grain 890-120—1,010 and 2,597-360—2,957.

PINBUSTERS LEAGUE

	W	L
Nelson Gravel	67	49
Bowl-Mor	63	53
Belmond Motors	60	55
Fullerton Lumber	56	59
Downs Texaco	53	63
Ris-Van	49	67

Nelson's 3, Ris-Van 1
Belmond Motors 3, Texaco 1
Fullerton's 3, Bowl-Mor 1

High individual game: Vernon Dippel 210; series: Cecil Winbigler 548.

High team game and series: Belmond Motors 789-227—1,016 and 2,266-681—2,947.

QUINT-CITY LEAGUE

	W	L
Alexander "66"	93½	22½
Budweisers	67½	48½
Staley Feeds	65	51
Goodell Boosters	49	70
Jim's Paint	46	70
Schulte Pioneers	30	86

Alex "66" 4, Jim's Paint 0
Goodell 4, Schulte's 0
Budweisers 3, Staley's 1

SPEED QUEEN
FAMED FOR DEPENDABILITY
STA STEEL TUB
Belmond Hardware
Phone 590

SPORTS

High individual game and series: B. Bohman 211 and 577.

High team game and series: Alex "66" 843-195—1,038 and 2,430-585—3,015.

WOMEN'S HAPPY SIX

	W	L
Johnston Furniture	65	51
Style Shop	64	52
Bowl-Mor	58	58
George's Auto Electric	56	60
Greenhouse	54	62
Courson Agency	50	66

George's 3, Style Shop 1
Courson's 3, Greenhouse 1
Johnston's 2, Bowl-Mor 2

High individual game and series: Edna Eccles 189 and 474.

High team game and series: George's 738-93—831 and 2,079-279—2,358.

WOMEN'S LUCKY SIX

	W	L
Thompson Hybrid	69½	46½
Howell's Music	68	48
P&G	62	54
Jim's Paint	51	65
Chapman's	49½	66½
Joe's Skelly	48	68

Howell's 4, P&G 0
Thompson's 3, Chapman's 1
Joe's Skelly 3, Jim's Paint 1

High individual game and series: Darlene Busick 210 and 536.

High team game and series: Joe's Skelly 835-35—870 and 2,390-105—2,495.

KANAWHA LEAGUE

	W	L
Independents	76½	39½
Woodbutchers	71	45
Farmers Co-op	60½	55½
DeKalb	58	58
Nelson's IHC	55½	61½
Goodnature's Store	26½	89½

Independents 4, Co-op 0
Nelson's Imps 4, Goodnature 0
Woodbutchers 3, DeKalb 1

High individual game: G. Kelling 224; series: Jim Hartwig 533.

High team game and series: Nelson's 785-256—1,041 and 2,281-768—3,049.

GENERAL MILLS LEAGUE

	W	L
Maintenance	66	50
Larro	63	51
Safety & Housekeeping	62	50
Laboratory	58	58
Warehouse	53½	62½
Office	41½	70½

Maintenance 4, Laboratory 0
S&H 4, Warehouse 0
Larro 2, Office 2

High individual game and series: Ed Albers 222 and 636.

High team game: Office 623-188—811; series: S&H 2,049-336—2,385.

MIXED LEAGUE

	W	L
MSC's	58½	33½
Tombos	52	40
L&Z's	45½	46½
Busy Farmers	43½	52½
BK's	39½	52½
Kanawha Indies	37	55

Tombos 3, L&Z's 1
MSC's 3, Kanawha Indies 1
Busy Farmers 2½, BK's 1½

High individual game: R. B. Thompson 204; series: "Swede" Smith 551.

High team game and series: MSC's 669-82—751 and 1,883-246—2,129.

Wright County Board Proceedings

February 15, 1960
Clarion, Ia.

The Board of Supervisors of Wright County, Iowa met in adjourned session at the court house in Clarion, Iowa with the following members present: Albert W. Christopher, Harland E. Hill, Ed Kennedy, Evertt Nelson, Walter Weldemann, with the County Auditor in attendance.

Minutes of the last meeing were read and approved.

Motion by Hill seconded by Kennedy to approve the 4th quarter 1959 report of H. Max Groves, Mayor of Eagle Grove, Iowa. Motion carried.

Whereas: a new bond was not given by Clinton R. McCoy as required by his office for Justice of the Peace in Eagle Grove Township, Wright County, Iowa, thereas a

Motion by Nelson, seconded by Weldemann to declare the office of Justice of the Peace in Eagle Grove Township, Wright County, Iowa held by Clinton R. McCoy vacant, as provided by Iowa Code Section 65.8 (1958). Motion carried.

Motion by Weldemann, seconded by Kennedy to adjourn. Motion carried.

Albert W. Christopher, Chairman
Myron Price, Auditor

POLITICAL ANNOUNCEMENTS FOR COUNTY SHERIFF

I wish to announce that I will be a candidate on the Republican ticket for the office of Wright county sheriff subject to the will of the voters in the primary election on June 6th.

E. L. (Jack) Schroder

FOR COUNTY SHERIFF

I wish to announce that I will be a candidate for renomination to the office of Wright county sheriff, subject to the will of the Republican voters in the primary election on June 6th.

Robert L. Blecker

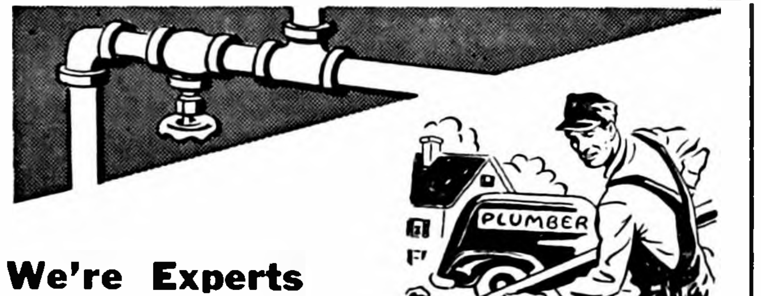

We're Experts In Putting In Sewer Pipes
We'll make new connections from your home to meet the main line, or establish a sewage line for you if you're moving into a newly constructed house. Get our estimate.
Kinseth Plumbing
AND HEATING Phone 7421
We Sell, Service
Install, Guarantee

12 BHS Cagers Awarded Letters

Coach Jack Steinberg at last week's Jaycee banquet honoring the 1959-60 Belmond High school basketball players announced that letters will be awarded to 12 cagers on their performances during the season just concluded.

The monograms were not on hand for presentation, because plain chenille B's had been ordered — and are now being replaced with letters that will identify the wearers as North Iowa conference champions.

Two of the eight senors who earned letters did so for the third time in basketball. They were Lynn Jenison and Dean Pals. Other seniors who lettered were Roger Ginapp, Dennis Pastour, Mark Mason, Mike Long, Ron Thompson and Dave Suntken. All were receiving basketball B's for the second time.

Only four juniors qualified for monograms: Jerry Jenison, Robbie Courson, Dennis Anderson and Bob Finn. Another three juniors failed to get in enough floor time to letter, but won Coach Steinbeck's praise for their contribution to the Broncos' successful season — Bob O'Connor, Mike Hunst and Jay Mennenga.

● Belmond Locals

Mr. and Mrs. H. R. Bayliss and Mrs. Lena Bayliss were dinner guests Sunday in the Alfred Wiemann home at Geneva.

Mr. and Mrs. Kenneth Johnson and family and Cleo Johnson of Des Moines visited Sunday in the Talferd Johnson home.

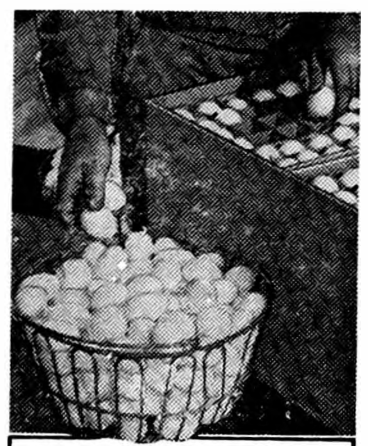

17 Extra Eggs from Hy-Line LAYERS
High egg production is a big factor in earning high laying flock profits. And in 18 official 1957 and 1958 Random Sample Laying Tests, Hy-Line layers averaged 17½ more eggs per bird than the average of the 9 other nationally-sold chicks . . . 51¢ more income over feed and chick cost.
Hy-Line PRECISION GENETICS
. . . creates a harder-working layer
ORDER FROM
ALEXANDER HATCHERY
PHONE 44481

Many Nuptial Ties Slip Their Knots In 1st 10 Years

The first 10 years of marriage are the hardest and the first two the most crucial — at least judged by the divorces reported by the vital statistics division of the Iowa state department of health.

Statistics for 1958, the last year for which data is complete, show that 4,241 divorces were granted during the year. Of these, 799 occurred in the first 23 months of marriage, and 2,919 in the first 10 years.

The youngest wife to receive a divorce was 15; the youngest husband, 16. A total of 388 wives were under 20 at the time of their divorce; 90 husbands were in this age group.

But divorce wasn't limited to the young. According to the statistics, 371 wives and 599 husbands were 50 or over at the time of their divorce. And 20 divorces occurred between persons who had been married 40 or more years.

One happy note: There were five and a half times as many marriages as divorces.

Tomco's Top Tens In Belmond Bowling

Week of March 14

MEN'S LEAGUES

SINGLE GAME

Cecil Winbigler	225
C. Kelling	224
Ed Albers	222
Larry Kinseth	222
Jim Havens	220
B. Bohman	211
Roger Kinseth	211
Vernon Dippel	210
George Buterbaugh	210
Duan Thompson	205

SERIES

Ed Albers	636
Fred Gordon	625
B. Bohman	577
Roger Kinseth	568
Joe Dana	556
Cecil Winbigler	552
"Swede" Smith	551
Elden Boyd	546
Larry Kinseth	545
R. B. Thompson	542

WOMEN'S LEAGUES

SINGLE GAME

Darlene Busick	210
Ethel Avery	190
Donna Robertson	190
Beulah Ahlstrom	189
Edna Eccles	189
Nadine Smith	188
Kay Muhm	186
Gen Turner	183
Alice Busick	183
Helen McNulty	177

SERIES

Darlene Busick	536
Beulah Ahlstrom	513
Ruby Klinefelter	503
Donna Robertson	499
Alice Busick	494
Lois Hafermann	491
Gen Turner	475
Edna Eccles	474
Ethel Avery	473
Opal Cuppett	458

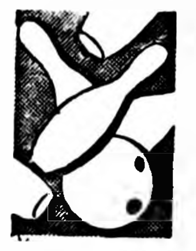

Score A Strike EVERY TIME WITH
Tomco Bred Corn
THIS COLUMN COURTESY OF
TOMAHAWK CORN Co.

● Belmond Locals

Roy Johnson spent the weekend with his parents, Mr. and Mrs. Jens P. Johnson. He returned on Monday to Rochester, Minn., to finish his practice teaching.

READ THE CLASSIFIEDS

BELMOND INDEPENDENT
BELMOND PUBLISHING COMPANY

PUBLISHERS: R. H. Gowdy, business advertising manager: J. R. Gallagher editor; Duane Anderson, shop superintendent.

Published each Thursday at 215 E Main st., Belmond, Ia. Entered as second-class matter Nov. 1, 1919, at Belmond, Ia., post office under the [illegible] of March 3, 1879.

Subscription Terms: One year in Wright and adjoining counties, $3.75 elsewhere, $4.25. Cash in advance; paper stops at expiration date shown on address label.

—MEMBER—
IOWA PRESS ASSOCIATION
NATIONAL EDITORIAL ASSN.

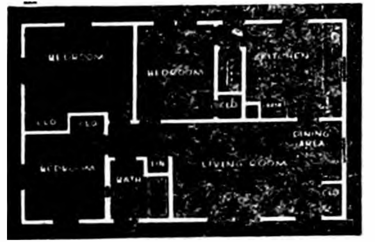

This new 3-bedroom Fullerton "package" home includes materials, wall panels and roof trusses for
$3999
This attractive livable home design includes three well-lighted, airy bedrooms; a comfortable living room; separate dining area; an efficient kitchen; and good closet space.
A truly complete package! . . .
Precision-Built with structure-rated lumber.
Check these specifications. Note how *all* essential items are included. Full, necessary quantities are furnished. Quality is excellent; let us show you what you'll get. You always get better value at Fullerton's . . . a name you know; a name you trust.
- Heavy wood beam, basement posts, bridging, floor joists.
- ⅝" fir plywood sub-floor.
- Pre-built outside walls with insulating sheathing; plus blanket insulation.
- Entire roof including pre-built roof trusses, ½" plywood roof sheathing, 15-lb. felt, 215-lb. asphalt shingles, all roof trim.
- Exterior doors, hardware and all windows.
- Insulation for outside walls and ceiling.
- 15-lb. felt for exterior walls and ⅝ x 10-inch clear redwood lap siding.
- Aluminum combination storm and screen windows.
- Inside partition framing pre-built in units.
- Basement stairs and windows, package chimney.
- Mahogany interior doors with frames, trim and hardware.
- All interior trim, closet poles and shelves.

The best values in new homes time after time come from
FULLERTON'S
PHONE 469 BELMOND

See The Dinah Shore Chevy Show in color Sundays, NBC-TV—the Pat Boone Chevy Showroom weekly, ABC-TV.
Air Conditioning—temperatures made to order—for all-weather comfort. Get a demonstration!

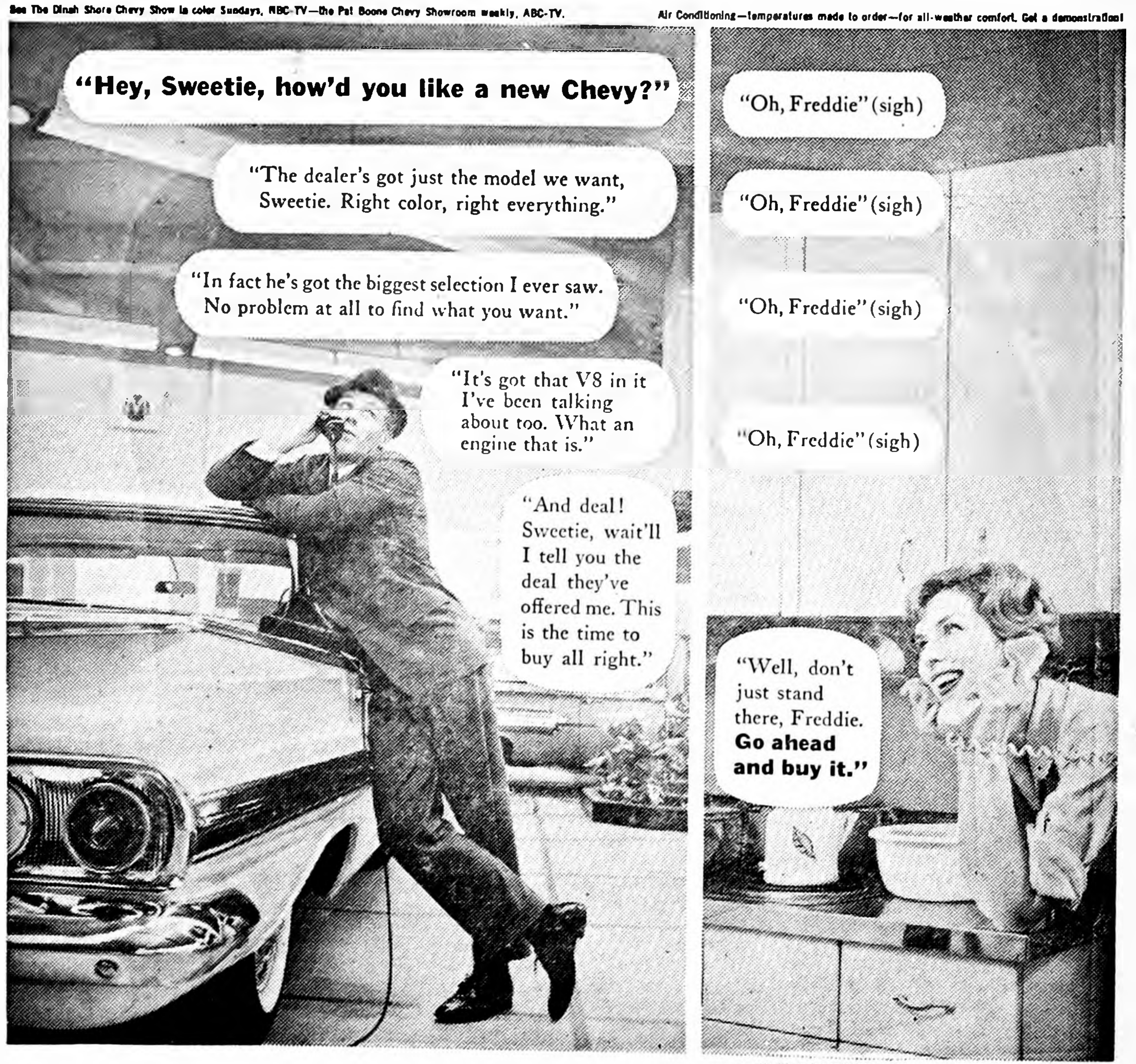

"Hey, Sweetie, how'd you like a new Chevy?"
"Oh, Freddie" (sigh)
"The dealer's got just the model we want, Sweetie. Right color, right everything."
"Oh, Freddie" (sigh)
"In fact he's got the biggest selection I ever saw. No problem at all to find what you want."
"Oh, Freddie" (sigh)
"It's got that V8 in it I've been talking about too. What an engine that is."
"Oh, Freddie" (sigh)
"And deal! Sweetie, wait'll I tell you the deal they've offered me. This is the time to buy all right."
"Well, don't just stand there, Freddie. Go ahead and buy it."

Impala Sport Sedan
Drive it—it's fun-tastic! See your local authorized Chevrolet dealer CHEVROLET for economical transportation
LEN SHELDON CHEVROLET COMPANY
216 RIVER AVE. N. BELMOND, IOWA PHONE 328

GOODELL NEWS

BY MRS. AMOS HANSON

Mr. and Mrs. Bill Boller and Carolyn and Lorainne Fuller went to Ames Saturday afternoon and were supper guests in the home of Mrs. Boller's sister, Mrs. Galen Huhn. They stayed there until early Sunday morning when they journeyed on to Perry to meet Bill's mother, Mrs. Anton Boller. The latter has enjoyed five months in the west visiting her son Ed in Casper, Wyo., another son, H. E. Boller, and daughter, Mrs. Archie Prouty, in California.

Mr. and Mrs. Arthur Lowenberg went to Humboldt last Thursday and spent the day with their brother-in-law, Andy Johnson.

Mr. and Mrs. Victor Meyer of Clear Lake were supper guests Sunday in the Henry Brede home.

Mr. and Mrs. Warren Bier, Mrs. William Sheriff and Mr. and Mrs. Keith Nuehring and sons went to Klemme Sunday where they attended a family get together in the parental Owen Nuehring home. They celebrated Mr. Nuehring's birthday.

Mr. and Mrs. Ray Barry, Martha Ann and Mary Ann spent Sunday with her mother, Mrs. F. E. Harbecheck, at Fort Dodge.

Mr. and Mrs. Carl Green, Jon and Jerry went to Grundy Center Sunday. They were guests in the home of Mrs. Green's brother, Dale Mossman.

DAIRY HERD DISPERSAL

As I have decided to go out of the dairy business, I will offer my entire herd of Holstein cattle and dairy equipment at auction at the farm

1½ MILES NORTH OF CORWITH

MONDAY, MARCH 28

STARTS AT 1:00 P. M. SHARP
LUNCH ON THE GROUNDS

51 – HEAD HOLSTEINS – 51

AUCTIONEER'S NOTE

These are good quality high producing Holsteins and have been on D. H. I. A. test the past 4 years with herd average of 413 lbs. Have been vaccinated or tested and health papers will be furnished with each animal.

Aug. 30; No. 33—1st Calf, freshened Sept. 17; No. 34—1st Calf, freshened Sept. 30; No. 35—1st Calf, freshened Sept. 8; No. 36—1st Calf, freshened Dec. 13.

No. 38—1st Calf, freshened Sept. 4; No. 26—2nd Calf, freshened Nov. 10; No. 27—2nd Calf, freshened Dec. 29; No. 29—2nd Calf, freshened Nov. 16; No. 44 2nd Calf, freshened Oct. 31; No. 7—3rd Calf, freshened Mar. 4.

No. 22—3rd Calf, freshened July 22; No. 9—4th Calf, freshened Jan. 13; No. 10—4th Calf, freshened Nov. 13; No. 13—4th Calf, freshened Jan. 20; No. 20—4th Calf, freshened Mar. 3; No. 23—4th Calf, freshened Oct. 3; No. 37—4th Calf, freshened Sept. 29; No. 40—4th Calf, freshened Sept. 11; No. 2—5th Calf, freshened Sept. 5; No. 4—5th Calf, freshened Sept. 27; No. 8—5th Calf, freshened June 23.

No. 12—5th Calf, to freshen sale day; No. 11—5th Calf, to freshen March 14; No. 16—5th Calf, to freshen Sept. 13; No. 17—5th Calf, to freshen Aug. 15; No. 18—5th Calf, to freshen Nov. 24; No. 19—5th Calf, to freshen sale day; No. 39—5th Calf, to freshen Oct. 16; No. 42—5th Calf, to freshen June 16; No. 43—5th Calf, to freshen July 23.

No. 1—6th Calf, freshened Mar. 1; No. 3—6th Calf, freshened Sept. 13; No. 5—6th Calf, freshened Oct. 21; No. 6—6th Calf, freshened Nov. 30.

2 Bred Heifers, to freshen in June; 4 Bred Heifers, to freshen in Oct.; 8 Small Heifer Calves; Holstein Bull, 3 Years Old, Breeder.

DAIRY EQUIPMENT — 430 gallon "Zero" T-20 vacuum bulk milk tank with washer, 2 years old; Surge pipeline milker with wash vat and electric brain, 4 Surge breaker cups, 2½ years old.

SILEAGE AND HAY — 28'x60'x6' bunker silo ½ full of corn silage; 20'x60'x20' silo ⅓ full chopped alfalfa-clover hay.

TERMS: CASH—No property to be removed until settled for.

Not Responsible For Accidents.

WILLIAM SHIPMAN

H. H. BRUMMUND, Kanawha; CLIFF HOWLETT, Britt, Aucts.
CORWITH STATE BANK, Clerk

Church Purchases Piano for $600

A handsome spinet piano in walnut finish matching the church's new organ was purchased Thursday of last week by an EUB church committee named for that purpose.

It is a Cable piano and was bought from Carleton Stewart Music House at a cost of $600. On the purchasing committee were Rev. Donald Varce, Arthur Savogue, A. G. Ruka, Mrs. Henry Brede, Mrs. Paul Veldhouse and Mrs. John Peterson.

There was $387 in an organ fund when the church was presented with an electric organ last Christmas Eve by the Steenblock family. This amount was diverted toward purchase of the piano, with the Ladies Aid society agreeing to pay the required balance.

Arthur Savogue is the church pianist and Lester Ver Helst the organist.

Mrs. Burk Chosen Head of FB Club

Officers for the new year were elected as follows at a meeting of the Friendly Neighbors Farm Bureau club held Tuesday of last week at the home of Mrs. Harry Ostendorf, Meservey:

Mrs. Gerald Burk, president; Mrs. Vern Schluter, vice president; and Mrs. Dale Shelton, secretary-treasurer.

A lesson was presented on cross-stitching aprons.

Attending the meeting from Goodell were Mrs. V. E. Harris, Mrs. J. J. Cook, Mrs. Henry Brede, Mrs. Dale Shelton and Mrs. Amos Hanson.

This was the club's final meeting for the 1959-60 year. It will resume its regular meetings in the fall.

Levi Klotzbach's 80th Birthday Celebrated

Levi Klotzbach was 80 years old Sunday. Several relatives brought the dinner and enjoyed the day with Mr. and Mrs. Klotzbach.

Those present were their son's family, Mr. and Mrs. Walter Klotzbach, Stanley and Donald of Monona, Mr. and Mrs. Walter Braner, Lana, Douglas, David and Lavonne, Mr. and Mrs. Willis Anderson and five children of Belmond and Mr. and Mrs. George Anderson of Hampton.

EUB Church Presented Memorial Lighted Picture

The EUB church was recently given a lighted picture. It is "The Lord's Supper" and was in memory of Mr. and Mrs. Jay Griggs given by their children.

Mr. and Mrs. Paul Halfpop in company with her sister's family, Mr. and Mrs. Hauko Barkema, Randall and Russell, went to Albert Lea, Minn., Wednesday and were supper guests in the home of the formers' son, Bernard Halfpop.

Mr. and Mrs. Richard Akers, Beverly and Kenneth of Dows visited Sunday in the home of her brother, Cortland Luick.

ST. MARY'S CHURCH

Rev. R. A. Ormeby, Pastor

Early Mass at 8:00 o'clock on the second and fourth Sundays of the month.

Late Mass at 10:00 o'clock on the first, third and fifth Sundays of the month.

Confession before early Mass.

GOODELL EUB CHURCH

Rev. Donald Varce, Pastor

Sunday, 10:00 a. m. — Church service.

Sunday, 11:00 a. m. — Worship school.

Thursday at 7:30 p. m. Youth Fellowship.

Mr. and Mrs. J. J. Cook have invited the EUB choir to their home Thursday at 7:30 p. m. for the regular practice.

TWIN LAKE HUSTLERS

The Twin Lake Hustlers 4-H club held a meeting Monday night, March 14, at the Center schoolhouse. Nineteen members and one leader were present. Robert Abele, son of Mr. and Mrs. Harold Abele, will represent the club as candidate for King at Fun Night at Garner on April 9.

Larry, Gerald and David Lange gave a demonstration on "Replacing Broken Window Panes."

The lesson topic discussed at the meeting was "Arithmetic and Livestock Nutrition."

Mr. and Mrs. Glen Lange served lunch.

Bob Burk
Reporter

Mrs. W. Gabrielson Wins 5th Place In Hair Styling Contest

Mrs. Ray Barry, Mrs. Wilmer Gabrielson, Josephine Dominy and Mrs. Paul Veldhouse went to Mason City Monday evening of last week and attended the La James Beauty school style contest.

There were 55 contestants and Mrs. Gabrielson, who was one, placed 5th. She styled Mrs. Barry's hair.

Honor Mrs. George Weese On Birthday Anniversary

Mrs. C. L. Randall and children of Toledo came Friday afternoon and visited until Sunday in the parental George Weese home. Sunday, Mr. and Mrs. Allen Avery, Richard, Tom and John Doonan joined them. They celebrated Mrs. George Weese's birthday.

Rosary Society Meets This Evening (Thursday)

St. Mary's Rosary Society will meet Thursday at 7:30 p.m. in the Josephine Dominy home.

EUB Ladies Aid Met Wednesday Of Last Week

Mrs. Walter Boller and Mrs. Paul Halfpop served at the March EUB Ladies Aid meeting last Wednesday and Mrs. Melvin Sorenson presented the devotions using as her lesson "Prayer."

MRS. WEESE BREAKS ARM

Mrs. George Weese had the misfortune to fall on the ice last Wednesday afternoon and fractured her left arm at the wrist. She had it set at once at the Belmond clinic and is getting along fine.

AVERY YOUNG FARMERS

Regular monthly meeting of the Avery Young Farmers 4-H club for March was held at the home of Allyn and Arlyn Boelman, 15 members answering roll call.

Kenton Stille was elected Fun Night King candidate. Allyn Boelman gave a demonstration on germination testing.

Roy Hougen was a guest at the meeting and gave a talk on meat cuts, illustrated with slides.

The April meeting of the Young Farmers will be held at the home of Dean Burk.

Allyn Boelman
Reporter

Mr. and Mrs. T. F. Matson of Clarion enjoyed Sunday afternoon and supper in the Sandberg-Hanson home. They, with their son-in-law and daughter, Mr. and Mrs. John Erickson of Alta, had been guests at the Quanrud-Newgord wedding at Rochester, Minn. Mrs. Quanrud is a niece of the Matsons.

Mr. and Mrs. Floyd Drugg of Forest City were Sunday visitors in the Paul Halfpop home.

Mr. and Mrs. Bill Janssen went to Lidderdale Sunday to visit over night with relatives. They went especially to attend the farm sale of her brother, Henry Prill.

Barbara Peterson returned home Friday from Austin, Minn., where she had enjoyed a few days in the home of her sister, Mrs. Leslie Meres.

Mr. and Mrs. Abe Shaw of Austin, Minn., visited Saturday with her sister, Mrs. Alvis Berhow, in the Okrueg home. Mrs. Berhow accompanied them to Kanawha Sunday to attend the Golden Wedding anniversary of Mr. and Mrs. John Howlett at their farm home north of Kanawha. The latter is a cousin of Mrs. Shaw and Mrs. Berhow.

Jack Burnett of Des Moines is visiting in the Carl Madison home.

Annalee Brunes of Des Moines spent the weekend in the parental Herman Brunes home.

Mrs. Reid Chesnut, Dennis, Jimmy and Jeff went to Clarksville Friday and spent the weekend in the parental Sam Chesnut home. Mr. Chesnut is employed with an implement company at Sheffield and joined them for the weekend there.

Mr. and Mrs. Ivan Langlitz of Klemme and his mother, Mrs. George Langlitz of Meservey, visited in the Bill Boller home Saturday. The latter remained over night with her sister-in-law, Mrs. Ed Hughes.

Mr. and Mrs. Donald Carpenter and children were guests Sunday in the Harry Green home at Webster City. The ladies are sisters.

Mr. and Mrs. H. O. Sandberg of Clear Lake spent last Thursday evening in the home of his father, O. Sandberg. The Sandbergs are spending the fore part of this week in Minneapolis, Minn., where the former is attending a gas convention.

Mrs. Park Miller underwent major surgery a week ago Wednesday at Mercy hospital, Mason City, where she had been a treatment patient for a week. The Reverend Mr. Miller spent the weekend at home and on Sunday went to Galt where he serves the Congregational church. Folks will be pleased to hear Mrs. Miller is making a fine recovery.

Mesdames Ira Langlitz, Mell Ver Helst and Laton Avery were guests at a party last Wednesday afternoon in the Donald Peterson home at Burchinal. Mrs. Peterson and Mrs. Larry Langlitz were hostesses. Leon Langlitz of Burchinal accompanied them home to visit until Friday with his grandparents, the Langlitzs and Ver Helsts.

Mrs. V. E. Harris was hostess to the Contract Bridge club Tuesday evening of last week.

● Belmond Locals

Mr. and Mrs. Paul Quigley and family of West Des Moines spent Sunday with his mother, Mrs. Oranna Quigley, and grandmother, Mrs. Hena Kinseth.

Sunday dinner guests of Mr. and Mrs. Carrol Gander were their son and daughter-in-law, Mr. and Mrs. Dean Gander of Panora, and Mr. and Mrs. Raymond Beeber and Mr. and Mrs. Raymond Calbeka, all of Yale.

Mr. and Mrs. Wayne Brooker and family of Cherokee and Mr. and Mrs. Lloyd Lewis, Lonny and Spencer visited Sunday in the parental Elmer Brooker home in Forest City.

Mr. and Mrs. Roger Finn and Mark of Cedar Bluff, Ala., spent the weekend in the home of his mother, Mrs. James Finn. Sunday guests in this home were Mr. and Mrs. Richard Finn and girls of Dexter, Minn., Mr. and Mrs. Leonard Deml and family of Owatonna, Minn., the Clair Finn family of Goodell and the Orland Finn family.

● Belmond Locals

Dr. and Mrs. A. M. Larson attended the Fort Dodge district dental meeting Saturday afternoon at Fort Dodge.

Mr. and Mrs. Arlie Olson and family of Forest City were visitors Sunday evening in the John Rokke home.

Mr. and Mrs. Clarence Compton of Benson, Minn., spent Tuesday of last week in the Arnold Nodland home.

Fast drying
Northrup King
Hybrids

- The time to tell good corn is when you pick it. It has to pick clean and fast and be safe to crib. And that's a feature of NK hybrid corn . . . husks that really open up for fast fall drying, and slender quick-drying cobs—that's what you can depend on.

Come in today and pick the hybrids best suited for your farm.

Northrup King Hybrids
in the maturity ranges you want now at

PHONE
58461
GOODELL

GREEN ELEVATOR CO.

CLEAR LAKE AUCTION CO.

Livestock Auction Every Friday
12:00 Noon

This Friday there will be a large run of stocker and feeder cattle and calves. These are all local or acclimated cattle fresh off the farm .

CONSIGNED THIS WEEK:

38 Hereford Str & Hfr calves wgt. 475 to 550 lbs.
60 Hereford Str & Hfr calves wgt. 550 to 650 lbs.
15 Hereford Springing cows coming with 3rd and 4th calves
26 Hereford yearling Strs. wgt. 900 lbs.
30 Angus Str and Hfr calves wgt. 525 to 600 lbs.
And many more. Also a good run of fleshy feeders and butcher cows.

HOGS

There is a good demand for feeding pigs and bred gilts. Special consignment of 25 bred gilts.

Fat Cattle Auction Every Monday

SPECIAL NOTICE: Because of increased runs, we will start at

10:00 A. M. SHARP

Last Monday was the largest fat cattle auction we have had. This Auction is proving very popular with feeders of this area and also the many packers and order buyers who attend. The auction was very active with a steady to 50 lower market.

SOME OF THE CONSIGNORS WERE:

Allen Rust, St. Ansgar — 34 Strs. Top 17 Angus steers weighed 1134 at $27.75

Bruce Pennington, Rudd — 96 Hereford Hfrs. Top load weight 972 at 26.10

Glen Roben, Sheffield—21 Strs. Top 18 Strs Wgt. 1224 at $26.65
W. H. Schroeder, Sheffield — 20 Hereford Steers
Burt Paine, Nora Springs — 17 Mixed Steers
Edgar Mayhew, Goodell — 17 Hol. Steers
A. H. Schaffer, Rockwell — 28 Here. Steers
F. H. Bruns, Alexander — 20 Hol. Steers
Pete Bohning, Belmond — 20 Mixed Cattle
Clarence Seidel, Mason City — 17 Hereford Steers
And Many more.

We appreciate your consignments. Consign your fat cattle and butcher cows to the fat cattle auction. The commission is 25c per hundred lbs.

CLEAR LAKE AUCTION CO.

Keeping Up With What's New!

Recently Asa White and Fred Ter Hark, mechanics employed by HELLAND & LONG Implement attended a three-day Diesel Service School sponsored by International Harvester Company.

Like other IH Mechanics in attendance they covered all phases of the Diesel system on the new line of

INTERNATIONAL HARVESTER TRACTORS

The principal reason for the three-day school was to better prepare each International Harvester shop so that we may give each IH tractor owner better tractor maintenance on their IH Diesel tractors.

Here at HELLAND and LONG we are now better prepared to handle all Diesel service problems with additional knowledge on the IH Diesel pump, plus additional tooling equipment that will assist the International Harvester dealer, like ourselves, in doing a better job of servicing IH Diesel pumps.

LOOK TO US — AS OTHERS DO — FOR GOOD SERVICE

Helland & Long, Impl.

PHONE 311 BELMOND

STARTED CHICKS

HONEGGER PULLETS
275 — Two Week Old
200 — Four Days Old

BABY CHICKS EVERY TUESDAY AND FRIDAY

Place your order now for your next Laying Flock. Egg prices are working up. Looks like another good year coming for the egg producer. Let the Honegger Layer insure you of a weekly egg check. Let us supply any of the standard breeds of chicks.

(Ask Us About Our Quality Egg Deal. We Need More Flocks)

Isenberger Hatchery

PHONE 336 CLARION, IA.

GOLDEN YELLOW
BANANAS
LB.
10c

SOLID HEAD
LETTUCE
2 FOR 35c

CRISP RED
RADISHES
CELLO BAG
5c

SNOBOY DELICIOUS
APPLES
3 LB. BAG
59c

RED
POTATOES
25 LBS.
98c

PARK LANE
Ice Cream ½ Gal. 59c

HUMPTY DUMPTY
SALMON, lb. can ....59¢

VAN CAMP'S
TUNA ....5 for $1

WAXTEX
WAX PAPER, 2 rolls ....49¢

HI-C DRINK
PINEAPPLE GRAPEFRUIT 4 46-oz. cans $1

LIQUID LUX, King Size ...88¢

GOOD HOUSE BROOMS, ea...98¢

WILSON'S
LARD, 4-lb. pail ....99¢

GROUND BEEF .... 3 LBS $1.00

ELSHEIMER'S
Bologna–1 ring......
Braunschweiger, lb...
Sausage Roll, lb.......
Frontier Bacon, lb...
29c

BEEF ROAST LB. 49c

Beef Short Ribs 37c lb

BEEF LIVER LB. 39c

GOLDEN MAID
OLEO
6 LBS $1

Butternut or Folger's
COFFEE
69c lb

SPREDIT
Cheese Spread
2 LB. BOX
59c

SKIPPY
Peanut Butter
12-OZ. JAR
37c

BOOTH'S FROZEN
Haddock Fillet
LB. BOX
49c

SNOBOY FROZEN
Orange Juice
OR
Strawberries
5 FOR $1

–HAIRCUTS ARE $1.00 IN GOODELL–

Prices In This Ad Good Thru Sat., March 26th
OPEN WEDNESDAY & SATURDAY EVENINGS

GOODELL GROCERY
AND LOCKERS
BUTCHERING—PROCESSING

BRING IN YOUR LEVER BROS. COUPONS FOR REDEMPTION

DEL MONTE GARDEN SHOW

CRYSTAL WHITE BEET

SUGAR 5 lbs. **39c**

With $5 Order

Clip This "Clothing Dollar"

IT IS GOOD FOR

50 FREE Dollars

Diamond or Clothing

GOOD THROUGH WED., MARCH 30, 1960

CLOTHING DOLLAR

1 1

Free

Void after April 16

Complete mens wardrobe... topcoat, suit, shoes, hat, shirt & tie

Every Dollar Purchase - you receive one clothing Dollar

P&G GROCERY

THOMPSEN & KELEHER

1 1

CATSUP	5 14-OZ. BOTTLES	$1
PINEAPPLE-GRAPEFRUIT DRINK	5 46-OZ. CANS	$1
CUT Green Beans	4 303 CANS	89c
Tomato Juice	46-OZ. CAN	29c
PEACHES HALVES OR SLICES IN HEAVY SYRUP	3 NO. 2½ CANS	89c
STEWED TOMATOES	4 303 CANS	89c
WHITE MEAT Chunk Tuna	4 FLAT TINS	$1

CORN	5 303 CANS	89c
PEAS	5 303 CANS	89c
Dried Prunes	1 LB. BOX	29c
BARTLETT PEARS	4 303 CANS	$1
SPINACH	6 303 CANS	$1
CRUSHED OR TIDBITS PINEAPPLE	5 211 CANS	$1
FRESH Fruit Cocktail	4 303 CANS	$1

PRODUCE SPECIALS

FIRM BANANAS		10c lb
HEAD LETTUCE		10c ea
SWEET POTATOES		10c lb
YELLOW ONIONS	10 LBS	49c
FRESH Asparagus	bunch	19c
SNOBOY ORANGES	3 DOZ	$1

FROZEN FOOD BUYS

SNOBOY Strawberries OR RASPBERRIES	5 FOR	$1
Haddock		39c lb
ALL POLAR Vegetables	5 FOR	89c

Thrifty Tasty MEATS

ROUND OR SWISS **STEAK** Lb **79c**

HORMEL'S Sausage Roll	29c lb
FRESH Ground Beef	3 lbs. $1.19
LONGHORN CHEESE	49c lb
WHILE THEY LAST BUTT OR SHANK PORTIONS OF HAM	33c lb
PORK Tenderloins	10c ea
ROLLED RUMP OR HEEL Beef Roast	79c lb
FRESH Pork Liver	19c lb

Values Galore

WHITE, YELLOW, CHOC. SWANSDOWN Cake Mixes	4 FOR	$1
SHURFRESH OLEO	6 LBS	$1
Gold Medal FLOUR	25 lbs.	$1.88
Butt'r Topp Plain Crunchy or Powdered DONUTS	doz.	29c
BRIARDALE OR LAKES ICE CREAM	½ Gal.	59c
FOLGER'S OR BUTTERNUT Coffee	2 LBS.	$1.19

CLIP THIS VALUABLE COUPON

VOID AFTER MARCH 30, 1960

Coupon No. 8

GOOD FOR

1 Libby's Monogrammed Tumbler

WITH $3.00 ORDER OR MORE

SIGNED ______

Coupon Good Thurs., March 24 Thru Wed., March 30, 1960

PRICES ADVERTISED ARE GOOD THRU WED., MARCH 30TH

ASSOCIATED GROCERS OF IOWA AG MEMBER FOOD STORE

Assoc. Grocers
Of Iowa
● HOME OWNED
● HOME OPERATED

P & G Super Market

BEST MEATS IN TOWN

BELMOND, IA.

Coutesy M C Globe Gazette

MORE THAN ENOUGH traffic has to be handled on the "local" circuit of the Belmond state police radio station, without having to squeeze in messages from various and sundry transmitters south of the Mason-Dixon line — and even south of the border. But calls from the latter mentioned locales nevertheless "muscle in" on the local circuit because transmissions from the southern stations "skip" off of the ionosphere with distressing regularity and pop up on the local station's receiver. The exact source of some of them that are transmitted in Spanish isn't known because none of the station staff here comprehends the lingo (all but Don Bancroft are shown above, left to right: Greydon Jenison, Emmett King and Supervisor Lynn Forshee). A story on the front page tells why the state police radio officials plan to introduce a new circuit about 14 months hence to service base stations and mobile units — police and sheriff's cars — to reduce traffic on the present general circuit. It is of higher frequency and will not be subject to "skip" interference; also, according to Supervisor Forshee, it will be more dependably available for emergency calls by local law enforcement authorities. Police radio systems of neighboring states utilize, in most cases, up to a dozen or more circuits for transmissions compared to only two used at present by the Iowa net. While introduction of the new circuit will involve some inconvenience to Belmond and Wright county peace officers — who have benefited by having a state station "in their lap," so to speak — Mr. Forshee says most local law officials believe it will be distinctly helpful to them by enabling them to get messages through faster than before. Belmond police and Sheriff Bob Blecker's staff aren't happy over the projected change, but it stacks up as a case of "majority rules.

If You Live in Wright or Adjoining Counties You May Subscribe to Or Renew Your Subscription TO THE BELMOND INDEPENDENT FOR 14 WEEKS FOR $1.00

This Offer Good Until April 1st

BELMOND BUSY BEES

Regular meeting of the Belmond Busy Bees 4-H club was seld March 5 at the Congregational Youth Center Twenty-eight members, three leaders, and two guests were present.

Demonstrations were: "Good Posture," Julie Zook and Merry Bamford; "Care of Shoes," Cheryl Smith; "Care of Nails," Sue Wilmarth

A special guest, Mrs. Lowell "Bud" Trafford, gave a talk on personal grooming. Lynda Hinman gave a talk on "Making and Putting on a Skirt Band."

Workshop included a start making skirts and work on record and expense books.

Recreation was conducted by Molly Hruska and Suzanne Anderson.

Janet Stadtlander, Kay, Karen and JoAnn Soma were hostesses. Asssistant hostesses were Karen Loth and Diane Shobe.

Merry Bamford
Reporter

COMING EVENTS — FRIDAY, MARCH 25 —

Belmond chapter of O. E. S. will hold an "Emblem of Faith" special meeting at 8:00 o'clock in the Masonic Temple. Britt chapter will bring the program.

Cemetery Aid Society will meet with Mrs L. M Helland.

ANEMIA PROBLEMS?

tests show feraject 80 pigs averaged nearly 5 pounds more than control pigs . . . in just 35 days

Feraject 80 injectable iron, completely new, contains more iron than any other injectable iron, and, coupled with the other ingredients of its exclusive formula, offers profitable weight gains and disease resistance.

FERAJECT 80 IS AVAILABLE FROM [illegible] THE VETERINARIAN [illegible] READY TO HELP YOU WITH A [illegible] PIG ANEMIA PREVENTION PROGRAM

DIAMOND LABORATORIES DES MOINES, IOWA

PERSONALIZED NAPKINS for WEDDINGS and ANNIVERSARIES

Mary and Jack

These also make the finest gifts you can give.

Belmond Independent

PHONE 331 BELMOND

Star Route Truck Replaces "Hi-Po"

Earlier city carrier delivery of mail will be one development of a change in mail transportation service to Belmond that went into effect on Monday of this week, Postmaster George Jenison reports

Saturday marked the last trip of the Highway Post Office that operated between Albert Lea, Minn and Tama that made daily stops here scheduled for 8:22 a.m. and 4 50 p.m.

Belmond is now serviced by a star route truck operating between Webster City and Albert Lea. Its schedule calls for departure each morning from Webster City at 5 40 o'clock, arrival here at 7:10 and at Albert Lea at 9:25.

It departs for Albert Lea on the return trip at 4 05 p.m., is scheduled to make its Belmond stop at 6 25 and get back to Webster City at 10:00 p.m

Because of the truck's earlier arrival, it will enable the carrier on the north Belmond route to leave the post office an hour earlier than before, at 8:30 a.m.; and delivery of Main street mail, formerly begun at 9:30, will also start at 8:30 instead. Deliveries on the second city carrier route will start at 10 30 insead of 11:00 o'clock

The new star route connects with the Des Moines-Blue Earth, Minn., Highway Post Office and also with the Chicago-Sioux City train on the Illinois Central that is scheduled for daily arrival at Webster City well in advance of the new star route truck's departure time.

Under the new arrangement, it is provided that the star route truck may hold up at Webster City until as late as 6 30 a.m. in case of late arrival of the IC train Local distrubution of mail will however, not be delayed when the star route truck is held up by the train being late.

HOSPITAL NOTES

Mrs Gundvel Johnson of Kanawha entered March 15 as a medical patient.

Roger Hanson entered March 16 as an accident patient.

Mrs. Harold Eliason of Kanawha entered March 16 for surgery.

Larry Draper entered March 16 as an accident patient.

Vicky Seebeck of Britt entered March 17 for surgery.

Mrs. Leo Smith entered March 17 for surgery.

Mrs. Francis McNulty entered March 17 as a medical patient.

Mrs. Minnie Lemke of Garner entered March 17 as a medical patient.

David Beenen entered March 19 for surgery.

Paul Verbrugge of Kanawha entered March 21 as a medical patient.

School Finances Topic of Meeting At MC March 31

One of a series of regional meetings which the Iowa Association of School Boards is sponsoring throughout the state will be held at 8:00 p. m. next Thursday at Roosevelt Elementary school in Mason City.

The board of Belmond Community School district will be represented at the meeting. All interested citizens in the counties in the Mason City area are welcome to attend.

Purpose of the meeting is to discuss means of improving Iowa's tax structure as it pertains to the financing of public education on the local level. Blythe Conn, Burlington, president of the state school board group, will address the meeting.

Mr Conn, member of the school board at Burlington, was a member of the House of Representatives in the 56th General Assembly and was also a member of the Iowa Taxation Study Commission which was created by that session of the legislature

With more than 90 per cent of public school support coming from property tax and costs rising rapidly from year to year, problems of school boards have become increasingly more difficult

Mr. Conn feels that these are not problems of school boards alone and that a frank discussion of the situation with people throughout the state will help to bring about some needed changes in the method of financing public education

Council Reduces Number of Games For Boys' Teams

Supt. Don Faris attended a meeting of the Representative Council of the Iowa State High School Athletic association held last Saturday at Iowa City in conjunction with the state boys basketball tournament.

He is one of two Class A representatives on the council from the North Central district. Two representatives from Class B schools and one from Class AA also hold positions on the council from this district.

It was the Representative Council that made the decision to combine all classes in the 1961 state boys tournament in order that Iowa shall again have a single basketball champion, instead of one from Class B and another from among the larger schools

Other action of the council set a limit of 16 games on Iowa high school schedules beginning with the school year of 1962-63 This is two less than currently allowed. However, both the present and new limits allow one additional game for teams not participating in a county or conference tournament. Since none of the North Iowa conference schools engage in either loop or county tourneys, they will be permitted 17-game schedules under the new set-up — two less than at present.

Mr. Faris believes there is not much likelihood of further reduction in the maximum number of games in the imminent future.

THREE DAY SERVICE ON RUBBER STAMPS
BELMOND INDEPENDENT
—PHONE 331—

BOWLING MEETING MARCH 30

Annual business meeting of the Belmond Bowling association will be held next Wednesday evening, March 30, at Bowl-Mor Lanes It is scheduled for 7:00 o'clock. City tournament prizes and trophies will be awarded and officers for 1960-61 elected.

College Prospects Given Invitation To ISU Program

Wright county high school juniors, and any seniors who are interested, have been issued invitations to attend a meeting next Tuesday at Clarion to learn advantages of attending Iowa State university at Ames. The meeting will be held at the First National Bank building at 7:30 p m

Sponsor of the meeting is the Wright County Alumni club of ISU, whose president is Leland Jenison of Belmond Besides alumni of the state school, four Iowa State staff members and students will be present to talk on aspects of campus life at ISU.

A member of the home economics staff will offer information on that department and on the university's counselling program.

A co-ed will outline the offerings of the science and humanities divisions and also tell something of undergraduate life outside the classroom.

John Spellman, a member of ISU's famed "Dirty 30" of last fall s football season, will be heard on courses offered by the engineering department, in which he is enrolled He will also review the ISU athletic picture.

Jerry Ladman, formerly of Clarion and now assistant dean of the university's agriculture department, will discuss educational opportunities in that field. He will also go into the school's scholarship program and opportunities for self-help.

An added feature of the program will be a colored film entitled "Voices of Iowa State," which covers a day of study and play on the ISU campus.

During a lunch hour at the close of the program, opportunity will be given the high school guests to ask any questions that they may wish

Strasburg Rites This Afternoon

Funeral services for Mrs. Rosa Strasburg, 80, of Meservey will be held this (Thursday) afternoon at 2:00 o'clock at the Meservey EUB church. Rev. V. E. Schickell is to officiate and Johnston Funeral Home is in charge. Burial will be in the Meservey cemetery, with the following serving as pallbearers: Ronald Grosbeck, Eugene Grosbeck, Leonard Strasburg, Mervin Grosbeck, Adrian Skoda and Armour Mullin.

Mrs. Strasburg died Monday evening at Belmond Community hospital, where she had been a patient for the week preceding after falling and suffering a leg fracture.

She was born in Polk county on Nov. 13, 1879, but moved with her parents to the Meservey community when she was still a child. Here she spent most of her life, her husband Otto having been a Meservey businessman for many years.

Surviving are a daughter, Mrs. Virgil (Gladys) Schluter of Meservey; two step-sons, Ralph Strasburg of Iowa City and Otto Strasburg of Minneapolis; and two sisters, Mrs. Robert Enabnit of Clear Lake and Mrs. E. G. Thomas of Meservey.

Mrs. Strasburg was preceded in death by her husband; one daughter: Mrs C. H. Grosbeck; a brother and six sisters.

MRS. ROBERT BARTON DIES

Mrs. Dale Walrod of Clarion last Saturday attended funeral services for her aunt, Mrs. Robert (Marie Jenison) Barton, at Rockford, Ill. Mrs. Barton, a sister of Mrs. Oren Hanson, died Wednesday of last week. Mr. and Mrs. Hanson were unable to attend the rites.

● Belmond Locals

Mr. and Mrs. Leslie Tegland and Erin of Clarion and Mr. and Mrs. Robert Kalkwarf were coffee guests in the Stephen Hinman home Friday evening after the operetta.

CLASSIFIEDS—

More Classifieds on Back Page

FOR SALE — Slightly used paratrooper boots $5 88 and $6.88 at Ted's Shoe Store. g24t10

WE HAVE a nice lot of monuments and markers on hand; can be erected before May 30. Dial 6527, A. J. Dorr. g24t5*

FORMALS and fancy garments demand special care. Our special processing and service returns them to you like new. Model Cleaners, phone 318. g25t3

FOR SALE — ½ dozen 11:00 and 12:00x36 tractor tires. Bill Sherriff, Jr., Goodell. g24tf

FOR SALE — Kitchenette brooms. Congregational Church Fellowship. Call 526. g24t2

FOR SALE OR RENT — Basement house in Belmond, finished, tile floor, gas heater, cupboards; garage. Large corner lot, lots of room, the starting of a nice home. Terms. See Ora A. Johnson, Goodell. g23t3*

FOR SALE — 15-ft. John Deere disc. 11-ft. International springtooth. 2-bottom 16" International plow. All in good shape. Ivar Oppedal, phone 8336. g24t2*

FOR SALE — alfalfa hay in barn, 40c bale. John Chapman, Goodell. g23t3

OUR NEW cleaning process makes your sweaters look just like new — brings back the original color. Next time send them to the Model Cleaners, Phone 318. g24t3

FOR SALE — Potatoes and onions. H. R. Bayliss, phone 7387. g21tf

MIMEOGRAPH paper for sale. Belmond Independent. g22tf

FOR SALE — Thick scratch pads— 10c each — 3 for 25c. Belmond Publ. Co. g22tf

FOR SALE — Schwinn bicycles, new and used. Oliver Goodwin, phone 337. g5tf

EVERY HOME AND office needs a desk stapler. Markwell and Bostitch are both good staplers and can be used as tackers. Sold at $2 50 and $2.65 each at the Belmond Publ. Co. office. g22tf

FOR SALE — personalized napkins for weddings, parties, anniversaries Thank you notes, personalized stationery, playing cards and matchbooks See samples at the Belmond Publ. Co. g22tf

TYPING PAPER for sale at the Belmond Independent Office. 500 sheets for $1.05 plus tax. g22tf

FOR SALE — A six room house and a seven room house, both modern. Located on Main street close to the business section. Both houses priced at $7,275.00. For further information call A. C. Hanson Agency. g19tf

FOR FULLER BRUSH Products — Contact O. H. Wagner, 232 Crescent Dr., Mason City, Ia. Phone Garden 3 9234. g22tf

FOR SALE — Wedding announcements and invitations; 100 genuine Heliograved (not to be confused with engraving) from $12.30 Let us show you our complete line of wedding books and stationery. Belmond Publ. Co. g43tf

FOR SALE — Burnett seed oats, from certified seed, no noxious weed seed, 99.46% pure seed, 98% germination, Iowa State seed test Dec. 22; my yield in '59 was 98.14 bu. per A. with no fert. applied; bin run. Robert Kalkwarf, 3 south, 3½ east of Belmond.Phone 8383. g25t1*

FOR SALE — brand new assortment of colored desk botters to choose from at the Belmond Independent. g45tf

DALE SAYS — you can treat calf scours, shipping fever, pneumonia and other diseases in livestock with injectable penicillin and cambiotic; or use terramycin and aureomycin tablets orally. These medication are available at Kessler's. g18t9

TELEVISION — We sell Motorola TV. Stereo phono's. We service all makes. We sell and install any type antenna or rotor. We service all radios. Service charge on table radios, $1.50 plus parts. Belmond TV, Phone 270. g17tf

FOR SALE—New aluminum doors and windows, fiber glass awnings. Free estimates Ted Meyer and Sons Contractor. Dial 8561. g37tf

DALE SAYS — one shot does it when you use ROVAC for hog cholera. Sold at Kessler's. g1t27

FARMERS — we carry a complete stock of animal and poultry veterinary needs at Nolan Rexall Drug. g35tf

WORM YOUR HOGS and chicks the easy way with Dr. Hess Liquid-Rid wormer sold at Nolan Rexall Drug. g5tf

ATTENTION FARMERS — see us before you buy your next order of Myzon. We are authorized to give you a special low price at this time. Nolan Rexall Drug. g17tf

DALE SAYS — those early pigs need that boost of injectable iron Armidexan or Pigdex. Avoid pig anemia. Get these products at Kessler's. g17t9

Wanted

WANTED — Will do baby sitting in my home. Call 6621. g25tf

WANTED — Will do ironing in my home. Mrs. Berghefer, 505 8th Ave. NE. g25t2*

WOOL WANTED—Daily cash market. Located one mile north of Humboldt on Highway 169. Gene Downey. Office 113; Residence 1565. g25t4

WANTED — Cook. Skarr's Cafe & Bus Depot. g24t2

For Rent

FOR RENT — 2 bedroom house, north of school; available April 1. Mrs. Jen Trafford. g25tf

FOR RENT — Downstairs apartment at 204 2nd Ave NE. Blenda Ahlstrom. g25t3*

FOR RENT — Front apartment over Dr. A. M. Larson's office. g25tf

FOR RENT — House with garage in Goodell. See V. E. Harris at Goodell bank. g23t3*

READ THE CLASSIFIEDS

FOR RENT — Upstairs, furnished apartment. See Blenda Ahlstrom. Phone 7277. g23t3*

FOR RENT — One-bedroom and two-bedroom apartments. Call 919, Roland Kinseth. g21tf

FOR RENT — 2-bedroom apt. In New Kinseth apt's. See Kenneth Kinseth or phone 7421. g17tf

FOR RENT — Office space formerly occupied by the Western Auto Store. Vacant now. Immediate possession. Low insurance rate. $1 10 per $1,000 R. W. Courson Agency. Phone 451. g32tf

FOR RENT — Vet's Memorial Hall kitchen, dance floor available for all occasions, dining room. Call 275 to make reservations. g41tf

Miscellaneous

WSCS of the Methodist church will have a rummage sale at the library basement March 29th at 9:00 a. m. g24t2

SMORGASBORD — Trinity Lutheran church annual smorgasbord, April 5. g23t4

CARD PARTY — April 8 at Library basement at 1:30 and 8:00 p. m.; 75c; lunch and prizes. Sponsored by Belmond Women's Club. May baskets, Easter eggs, Easter centerpieces will be sold. Now on display at the Library. Will take orders. Call 939 or 426. g25t2

YOUR DOCTOR'S prescription expertly compounded by Don Nolan, prescription druggist at Nolan Rexall Drug. g37tf

TIME TO CHECK over screen doors and windows for needed repairs. We repair them. Phone 590 if you wish us to pick them up. Belmond Hardware. g48tf

ORDER BY MAIL at Elliott Hardware and Appliances. You are invited to use Elliott's new MAIL ORDER SERVICE. Large selections at mail order prices plus fast delivery. Catalogs on display in our mail order department. g15tf

Business Services

WALLS CLEANED by new machine. Results perfect, saves paint. Write Flurer's Sales & Service, Clarion. g23tf

RUGS — CARPETS and upholstery expertly cleaned and shampooed in your home. Phone 8276, Mrs. Reka Wolters. g23t3*

ELIMINATE FIRE HAZARDS. We replace frayed and broken electrical cords on small appliances. Walrod Appliance Service. g22t8

FOR CURTISS IMPROVED Stud Service phone Lloyd Fuller, Belmond 8397, or Marion Schoneman, Thornton 82052. g23t3*

RUG AND UPHOLSTERY shampooing. Vacuum cleaners repaired. Write Flurer's Sales & Service, Clarion, Ia. g18tf

BEST VALUE IN ARTIFICIAL Breeding. North Iowa Breeders service award winners. For service, call 506 Belmond or 123 Kanawha. Lester Anderson, Technician Manager. 9 years continuous service. g27tf

FRIGIDAIRE sales and services. Elliott Hdw. & Appl. Belmond Phone 309. g17tf

WE WILL SERVICE and repair your sewing machine, any make. Win's Watch and Sewing Machine Repair Service. Phone 6667. g9tf

BRING YOUR WATCH to Win's for dependable repair service.

WINDOW GLASS, storm sash repair at Gambles. g51tf

We Welcome evening appointments for diamond selection, phone 455. All sales are strictly confidential. Dougherty Jewelry. g40t1

KEYS MADE while you wait. Walrod's Gun Shop. 216 River Ave. S.

MAYTAG sales and service. Elliott Hdw. & Appl. Belmond, Phone 309. g17tf

EXPERT APPLIANCE Service. Small or large units. Phone 309 Walrod Appliance Repair Service. g5tf

Cards of Thanks

I want to thank all the hospital personell, the patients and visitors who were so kind to me during my stay in Belmond Community hospital. Mike Roths g25t1*

I wish to thank all my friends, relatives and neighbors who remembered me with cards, letters and gifts while I was a patient at the Belmond Community hospital. A special thanks to Dr. Pitcher and Dr. Leinbach and the nurses and nurses' aides for the fine care received. I also wish to thank Rev. Johnson for his visits and prayers. Larry Wolters. 25t1*

I wish to thank all who remembered me with cards and letters while I was a patient in the Belmond hospital. A special thanks to Rev. Heinzig for his visits and prayers and to the blood donors; also the the doctors and hospital staff for their fine care. Mrs. Gust Vestweber. 25t1*

I wish to thank all those who remembered me with cards and flowers while I was in the hospital; also Dr. Leinbach, the nurses and nurses' aides for their fine care. Mrs. Lawrence Gealow. 25t1

Yum-m-m-m!
ROAST TURKEY DINNERS
This Sunday at the
Town House Cafe
In Belmond
Under New Ownership

Which season do you prefer?

SUMMER: The season when children slam the doors they left open all winter.

Our door is still open, come up and see us at once, please, and bring your assessment report with you.

F. ROSS HENRY
Wright County Assessor.

BE AS CAREFUL ABOUT THE DEALER YOU BUY FROM AS THE USED CAR OR TRUCK YOU BUY!

1959 EDSEL
Station Wagon, 8 cylinder, automatic transmission, power steering, power brakes, extra low miles and perfect.

1957 MERCURY
Montclair hardtop coupe, automatic transmission, radio and heater, extra clean and fancy.

1958 CHEVROLET
Biscayne 2-door 6 cylinder with overdrive, radio and heater, nice and clean and BARGAIN PRICED.

1957 FORD
Custom 300 4-door economy champion 6 cylinder engine, automatic transmission, radio and heater, 1 owner car just waiting for you.

1956 FORD
Fairlane Victoria 8 cylinder with automatic transmission. Radio and heater. Real nice little hardtop.

1954 MERCURY
Monterey 4-door with overdrive transmission. Radio and heater. Extra clean.

1954 FORD
Customline 4-door, 8 cylinder, automatic transmission, radio and heater. A far-far above average 1 owner car.

1952 CHEVROLET
4-door, automatic transmission, radio and heater, good economical transportation.

1952 CHEVROLET
Fleetline 2-door, extra clean inside and out, with standard transmission.

1949 PICKUP
Chevrolet ½ ton. Good and sloid all the way through and ready to go to work.

Remember . . . only your FORD DEALER offers A-1 used cars and trucks!

SEE YOUR FORD DEALER TODAY!
F.D.A.P.

BELMOND MOTORS INC.
PHONE 418—BELMOND

MAINLY . . .

Chaff

. . . (But Not All)

A super-market's a place where you can find everything you want . . . except the kids when you're ready to leave.

• • • • • • • • • • •

There's no fool like an old fool. You just can't beat experience.

• • • • • • • • • • •

A modern husband expects his wife to jump when he hollers — and it's usually right down his throat.

• • • • • • • • • • •

A cynic is a person who thinks the only footprints in the sands of time are those of heels.

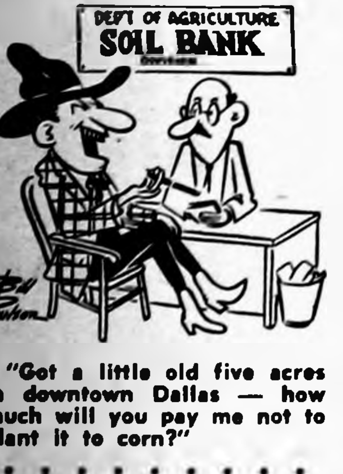

"Got a little old five acres in downtown Dallas — how much will you pay me not to plant it to corn?"

• • • • • • • • • • •

A budget is a device to help you pay as you go— if you don't go anywhere.

• • • • • • • • • • •

"If a man does not know to what port he is steering, no wind is favorable to him."

—Seneca

Yr. Obt. Servant

JOHN BROWN, Prop.

Meservey Home Elevator

PHONE — 358-2351

READ THE CLASSIFIEDS

REFORMED CHURCH

Rev. Charles Johnson, Minister
Morning service at 9:30.
Sunday school at 10:30.
Evening service at 7:30.
Catechism every Saturday at 1:30.

E. U. B. CHURCH

Rev. V. E. Shickell, Minister
Sunday school at 9:30.
Morning service at 10:30.
Evening service at 7:30.

PARENTS ATTEND CAPPING OF JANEAN LIEBERKNECHT

Mr. and Mrs. Wilbur Lieberknecht, with their son David, drove to Chicago, Ill., Friday to attend the capping of their daughter Janean, who is now in nurse's training at West Suburban hospital.

They spent Saturday seeing points of interest in Chicago and on Sunday they attended church with Janean before returning home.

En route home they visited with Mrs. Lieberknecht's sister, Mrs. Harold Schott, the former Marie Dorenkamp, and family.

Baptismal Dinner Sunday Honors Debra Lynn Fischer

Mr. and Mrs. Herman Fischer entertained at dinner Sunday Mr. and Mrs. Lucas Bunk, Christ and Alice of Renwick, Mr. and Mrs. William Fischer and Debra Lynn and Grandma McCullough. The occasion honored Debra Lynn who was baptized at the morning service at the EUB church.

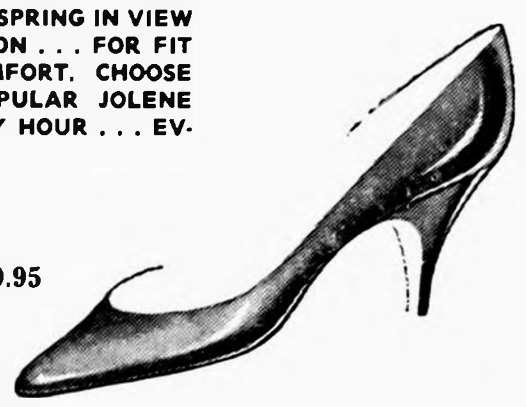

Choose new Joléne
HOLLYWOOD INSPIRED SHOES
for every hour
of your spring day!

OPENING WITH SPRING IN VIEW . . . FOR FASHION . . . FOR FIT . . . FOR COMFORT. CHOOSE FROM OUR POPULAR JOLENE SHOES FOR ANY HOUR . . . EVERY DAY.

$8.95 & $9.95

ONE OF SEVERAL STYLES
OF NEW JOLENE SPRING SHOES
NOW BEING SHOWN AT

Ted's Shoe Store

MESERVEY NEWS

MRS. MOODY QUANDT

Henry Suntkens Honored On 53rd Anniversary

Mrs. Genevieve Suntken and son Jerry and Betty Floy took dinner to the home of Jerry's grandparents, Mr. and Mrs. Henry Suntken, Sunday in honor of their 53rd wedding anniversary.

Afternoon visitors were Mr. and Mrs. Emil Dorenkamp of Thornton, Mr. and Mrs. Edward Kuhlers, Jr., of Alexander, Mr. and Mrs. Marlyn Kuhlers and Mr. and Mrs. Edward Kuhlers, Sr.

The honorees are both in good health and very active.

Dale Lages Entertain Following Baby's Baptism

Mr. and Mrs. Dale Lage entertained at dinner Sunday following the baptism of their son Bret Allen during the morning service at the EUB church.

Guests were Mr and Mrs. Henry Pals of Belmond, Mr and Mrs. Engle Fekkers, Mr. and Mrs Earl Lage, Mr. and Mrs. Donnie Ruiter and boys, Mr. and Mrs. Roger Fekkers and Herman Vierkant.

LITTLE CATTLE FEEDERS

March meeting of the Grimes Little Cattle Feeders 4-H club was held at the home of Donnie and Barbara Williams, son and daughter of Mr. and Mrs. Merle Williams.

Donnie Williams and David Hindman gave a demonstration on germination testing. Susanna Vierkant gave a talk on the topic, "Guest or Pest, Which Are You?"

Lunch was served by Mrs. Williams.

Robert Messelheiser
Reporter

Helping Hand Ladies Quilted At Meeting Last Thursday

The EUB Helping Hand society met last Thursday afternoon in the church parlors with the president, Agnes Lage, presiding. Devotions were led by Mrs. Clara James. Many ladies spent their time quilting. Lunch was served by Mmes. Esther Wendel, Norma Pals and Voral Schluter.

Local Ladies Attend Postmasters Meeting

Mrs. Robert Raecker and Mrs. C. John Clemons drove to Hampton last Wednesday evening where they attended the dinner meeting of the North Iowa Postmasters group at the Gold room of the Hampton cafe.

The postal bulletins and changes of the past month were reviewed with a discussion following. There will be no meeting in April. Postmaster Hilda Blau of Alexander and Carl M. Hansen of Thornton were also in attendance.

Mrs. Joe Stadtlander has been on the sick list but some improved now.

Plant PIONEER® hybrids for high yields of easy-picking corn

SEE or CALL PIONEER® CORN

BELMOND—G. C. Baker
GOODELL—J. J. Cook

Projects And Plans Discussed At EUB Youth Fellowship Meeting

The EUB Youth Fellowship met Monday evening in the church parlors for their monthly business meeting. Devotions were led by Dorothy Ostendorf.

Plans were made for the making of cookies for which they had received orders. The money will be sent to the Swimming Pool project at Camp Riverview, Cedar Falls. Other group activities were discussed Youth Director Sylvia Raecker stressed the Self Denial offering of the quarter, with a deadline of the last Sunday in March.

Recreation was led by Charlotte Dorenkamp. Homemade ice cream and cake were served by Joan Nordman and Gary Pals.

Mr and Mrs. Onno Suntken and family and Mr. and Mrs. Herman Stadtlander, Patty and Gary were Sunday evening visitors at the Kenneth Smith home at Clear Lake.

Mr. and Mrs. Marvin Boque and baby and Mrs. Armour Mullin and children of Ames visited Sunday with Mrs. Rosa Strasburg who is hospitalized with a broken limb. She is grandmother, great grandmother and great great grandmother of the above visitors.

Mr. and Mrs. Arthur Braga of Wahkon, Minn., spent several days in Meservey during which time they attended the funeral services of Henry Trager.

Mr and Mrs. Harry Woight of Edgerton, Wis., are visiting in the homes of Mr. and Mrs. Arnold Groen and Mrs. Willamine Smith en route home from Florida where they spent a part of the winter. Mrs. Woight and Mrs. Groen are sisters.

Mr and Mrs. Enno Ostendorf left Tuesday for Fair Oaks, Calif., where they will visit in the home of their daughter, Mrs. John Grady.

Merlin Ruiter celebrated his birthday Sunday with the following people coming in the evening to help him celebrate: Mr. and Mrs. Kermit Stille of Thornton, Mr. and Mrs Walter Schmidt, Linda and Mike of Alexander and Mr. and Mrs. Jake Pals.

Mr. and Mrs. Fred Quandt of Clear Lake were Sunday afternoon and supper guests at the Moody Quandt home.

Henry Hayes and three boys and his housekeeper of Mason City visited Sunday at the Susie Rooks home.

Mr. and Mrs. Herman Kuhlers left this week to spend a few days at the home of their daughter and family, Rev. and Mrs. Albert Moss, at Parkersburg. One of the granddaughters is in the hospital for surgery.

Mr and Mrs. Lambert Pals spent over the weekend with their daughters and families, Mr. and Mrs. Irvin Benning and children at Cedar Falls and Mr. and Mrs. Alvin Johnston and family at Reinbeck.

● Belmond Locals

Mr. and Mrs. Ralph Thayer returned home Monday afternoon after spending the winter months at Tuscon, Ariz., and Truth or Consequences in New Mexico.

Sunday dinner guests in the Dick Middleton home were Mrs. Mary Jondreau and Mrs. Maude Sentafelter of Dows, and Mrs. Clara Thayer. Afternoon visitors were Mr. and Mrs. Richard Woodin and daughters of Clarion and Frank Dominy of Goodell.

Mr. and Mrs. Solvie Nodland of Clear Lake and Mr. and Mrs. Thomas Nodland of Klemme visited Sunday afternoon in the Arnold Nodland home.

Wright Countians Keeping Well Up With Bond Quota

Residents of Wright county invested $148,175 in United States savings bonds during February, pushing the county's two-month total to $317,107 for 24 per cent of the 1960 quota. This kept Wright well on schedule for meeting it's assigned goal for the year and surpassed the average for Iowa, which was 22 per cent of goal, and the national average of 18.5 per cent.

Robert Davison of Clarion, volunteer county chairman, said that February sales of E and H bonds in Iowa went up to $16,387,428, an increase of almost $2 million over the like month of 1959.

The chairman reported that sales for the first two months amounted to $34,449,107, more than $750 thousand greater than in the first two months of 1959. Sales of Series H current income bonds in the state during February exceeded $9 million, a five-year record.

Two-month sales and per cent of quotas made are shown for other counties in this area: Hamilton county, $109,809 for 24 per cent; Franklin, $87,269 for 22 per cent; Hancock, $128,228 for 21 per cent; Humboldt, $87,295 for 23 per cent; Cerro Gordo, $188,315 for 18 per cent; Winnebago, $108,628 for 26 per cent.

● Belmond Locals

Mr. and Mrs. Don Olson and family were Sunday afternoon visitors in the John Olson home in Forest City.

Mr. and Mrs. Reuben Olson of Forest City visited in the Don Olson home Monday.

NEED TIRES?

It will pay you to wait and see our prices after May 1st.

Can't Wait?
Phone 358-4106
MESERVEY
for new tires and recapping
OK RUBBER WELDER
WILBUR LIEBERKNECHT

REPORT OF CONDITION OF

FIRST STATE BANK

of Belmond, Wright County, Iowa at the close of business March 15, 1960, a State banking institution organized and operating under the banking laws of this state and a member of the Federal Reserve System. Published in accordance with a call made by the State Banking Authorities and by the Federal Reserve Bank of this District.

ASSETS

Cash, balances with other banks, including reserve balance, and cash items in process of collection		$ 961,880.51
United States Government obligations, direct and guaranteed		506,462.01
Obligations of State and political subdivisions		409,786.13
Other bonds, notes and debentures		124,968.75
Corporate stocks (including $7,500.00 stock of Federal Reserve bank)		7,500.00
Loans and discounts (including $267.41 overdrafts)		$ 2,258,980.38
Bank premises owned, $5,000, furniture and fixtures none		5,000.00
Other Assets		14,027.40
TOTAL ASSETS		$ 4,288,605.18

LIABILITIES

Demand deposits of individuals, partnerships, and corporations		$ 2,633,111.42
Time deposits of individuals, partnerships, and corporations		1,046,351.79
Deposits of United States Government (including postal savings)		12,426.67
Deposits of States and political subdivisions		228,509.79
Other deposits (certified and officers' checks, etc.)		1,826.00
TOTAL DEPOSITS	$3,922,225.67	
TOTAL LIABILITIES		$ 3,922,225.67

CAPITAL ACCOUNTS

Capital*		$ 100,000.00
Surplus		150,000.00
Undivided profits		$ 46,379.51
Reserves (and retirement account for preferred capital)		70,000.00
TOTAL CAPITAL ACCOUNTS		$ 366,379.51
TOTAL LIABILITIES AND CAPITAL ACCOUNTS		$ 4,288,605.18

*This bank's capital consists of: Common stock with total par value of $100,000.00.

I, L. B. Cox, Vice President of the above-named bank, hereby certify that the above statement is true to the best of my knowledge and belief.

L. B. Cox, Vice President

Correct—Attest:
ROY A. HENDERSON
S. P. LEINBACH
GEO. F. HEGINGER
DIRECTORS

State of Iowa County of Wright ss:
Sworn to and subscribed before me this 21st day of March, 1960.
Genevieve Monson
Notary Public

OWNER MOVING
and must sell this 3 bedroom home located near schools. Carpeted, with 1½ baths, attached garage and enclosed porch.
$10,500
R. W. COURSON AGENCY
Real Estate Phone 451 Insurance

READ THE CLASSIFIEDS READ THE CLASSIFIEDS

IF YOU INVESTIGATE
this home, one of Belmond's better older homes, you will like it, it's location and it's price. On corner lot with one street paved and very close to Ramsay school.
NEIL FLANAGAN AGENCY
Real Estate Phone 391 Insurance

Old Barrels Are Worth From $10 To $20
They Make The Best FEEDERS and WATERERS
When Used With The New Patented
FEEDER or WATERER "BASE"

BARREL FEEDER
BARREL WATERER
YOUR BARREL
Out Performs Any Feeder At Any Price
Place Your Old Barrel On This Base
YOUR BARREL
6 Times More Watering Space At Half The Price

Feeds nursing pigs, growing pigs, fattening hogs. Feeds down any kind of feed including ground oats and alfalfa meal.

Waters Pigs - Hogs - Sows - Chickens - Turkeys and Calves. 12 can drink at a time — always room for one more.

For Sale By: Belmond Hardware
SOLD ON A MONEY BACK GUARANTEE
Thousands of Satisfied Customers

READ THE CLASSIFIEDS READ THE CLASSIFIEDS

CONSIGNMENT AUCTION
MESERVEY, IOWA
Saturday, March 26
Starting at 1:00 P. M.

SPECIAL NOTICE: If you have anything to sell please have it at this sale by 11:30 Sat. a. m. Machinery to be sold at the Lumber Yard, Furniture at the former Hardware Store building.

ITEMS NOW LISTED FOR SALE

1953-60 John Deere tractor and mounted plow. This tractor and plow belongs to Ed Kuhlers, Jr. who is selling it because he bought a 720 Diesel at a farm sale and didn't get it traded off. The tractor and plow are OK all the way. If you would like to see them before sale day go 2 miles south, 1½ east of Meservey.

5 ewes with 5 lambs at side; 1951 2-door Chevrolet; 24-in. barn fan with self-control and 2-way switch, like new; 2 new feed bunks 14x16 ft.; 1—A-type hog house.

Labrador dog, papers furnished; 10x20 tin shed (lean on hardware); Caswell hydraulic manure loader, OK; New disc sharpener, never been used; some good 30x50 gal. barrels.

Casings and windows; 125-gal. oil barrel, stand; 18-in. fan; feed mixer; sun porch for chickens; rabbit boxes; lawn mowers; car jack; chicken feeders and waterers; pony bridle; speed jack; cradle for hoist.

FURNITURE & MISCELLANEOUS

Easy Spin-Dryer washer, used very little and in very good condition, reason for selling, have new automatic washer; 17-in. Motorola TV set, very good; Radio; Automatic 1 minute elec. popcorn machine suitable for some business place, OK;

Piano; child swing set; dining room suite, buffet, table and 6 chairs, nice set; Blonde radio and record player comb., like new; rocking chair; 2 kitchen chairs; 2-in-1 insecticide barrage; girls bicycle; large tricycle.

3 burner gas plate; child's desk and chair; Piano bench; 2 burner kerosene heater; double drain board sink; boys coats sizes 5-6; clothes rack; desk; small stand; lard press; single bed; buffet; venetian blinds; shades, electric mixer; deep well fryer and many other articles not listed.

TERMS: Cash, and all items to be settled for day of sale.

LEONARD WIEMANN
Meservey — Auctioneer

Old John Brown Says:

This Is The Starter Season!
(Pig Starter and Chick Starter)

AND HERE AT THE MESERVEY HOME ELEVATOR WE HAVE THE
Meservey Home Feeds
That Start Them Out Right
And
WE PAY DOUBLE
FOR EVERY CHICK YOU LOSE FROM THE DAY YOU GET THEM TO THE LAYING HOUSE PROVIDED YOU START THEM ON BROWN'S MESERVEY 20% CHICK STARTER AND FEED THEM EXCLUSIVELY ON BROWN'S MESERVEY HOME FEEDS TO THE LAYING HOUSE.

Old John Brown Says:

My Kisses Are Loaded with Pig Appeal

● Contains Wormer & Coccidiosis Control

COME IN AND SEE, FEEL AND TASTE NEW PIG KISSES. THEY HAVE A TEMPTING AROMA THAT LURES PIGS TO THE CREEP

If You Have Sows That Won't Give Milk, We Have A Feed That Will Stimulate The Flow of Milk.

Meservey Home Elevator
Phone 358-2351 — Meservey

SPORTS

1960 Squad Boasts Gifted Talent—

Many BHS Track Marks Seem Likely to Fall

A generous re-writing of the record book is in prospect when the Belmond High school track team buckles down to its regular interscholastic schedule for the season next week.

One mark has already gone by the boards. Dave Suntken in the Junior AAU meet at Des Moins lowered his own record for the indoor 50-yard dash by one-tenth second, to :05.8.

Dave is a prospect for erasing two of the three oldest BHS records still standing, when the outdoor season gets under way. 'Way back in 1925, Bill Tyrrell set the best 100-yard dash time of :10.4 and the best 220 time of :23.0.

Suntken's improvement in the short dash suggests he might add the century and furlong marks to his laurels if he can be spared from other assignments to take a few cracks at these distances. He may very well prove capable of matching or surpassing Bill Kaufman's high jump record of six feet even, also.

Next oldest mark on the books is the fine 2:00.7 by Richard Finn in 1940. Larry Kramer got down around 2:02 last season and might very well be able to improve on Finn's standard. It is not likely, though, that Larry will be running the open 880 very many times during the campaign — in which case Finn's record could possibly stand for a good many years yet to come.

Probably the most mediocre mark that still stands as a Bronco record is Dick Elliott's :17.0 in the 120-yard high hurdles. But this season the Belmond team figures once again to be weak in the timber-topping event, so this time may not be bettered.

Except for these four events, there is not a BHS record standing that is more than five years old.

Larry Kramer almost certainly will reduce materially his previous best time in the mile, 4:27.6 — which is the present Class A state outdoor record. He established a new "best" for the indoor mile in the AAU meet with a 4:32.9 timing.

Mike Long could very well clear the record board of his existing marks of :53.8 in the 440 and 19 feet 10 inches in the broad jump. If Bob Whipple steers clear of arm trouble he might erase his best distance in the football throw of 196-9.

The same foursome that holds both the mile medley and mile relay records set last season is back in tact — Long, Suntken, Lynn Jenison and Kramer — and it will be a disappointment to them and to Coach Koolbeck if they don't improve on both of those times.

Following is the complete list of existing BHS track marks, with year they were set shown in parentheses:

50-yard dash, indoor — Dave Suntken :05.8 (1960).

100-yard dash — Bill Tyrrell :10.4 (1925).

220-yard dash — Bill Tyrrell :23.0 (1925).

440-yard dash — Mike Long :53.8 (1958).

880-yard run — Richard Finn 2:00.7 (1940).

Mile run, outdoor — Larry Kramer 4:27.6 (1959).

Mile run, indoor — Larry Kramer 4:32.9 (1960).

180-yard low hurdles — Bill Ayers :21.0 (1958).

120-yard high hurdles — Dick Elliott :17.0 (1947).

High jump — Bill Kaufman 6-0 (1958).

Broad jump — Mike Long 19-10 (1959).

Pole vault — Dean Pruisman 10-0 (1957).

Discus — Leonard Steenblock 132-8 (1957).

Shot put — Tom McNulty 42-10 (1958).

Football throw — Bob Whipple 196-9 (1959).

440-yard relay — DaDean Obrecht, Jerry Chandler, Bill Murray, Ronnie Courson :45.8 (1957).

880-yard relay — Tom Lowenberg, Jerry Chandler, Ronnie Courson, Joe Smith 1:36.8 (1956).

Medley relay — Mike Long, Dave Suntken, Lynn Jenison, Larry Kramer 3:44 (1959).

Mile relay — Dave Suntken, Lynn Jenison, Larry Kramer, Mike Long 3:38.7 (1959).

Two-mile relay — Harold Steenblock, Joe Smith, Arlo Stoltenberg, Ron Steenblock 8:35 (1955).

● Belmond Locals

Mrs. B. K. Kinseth returned to Belmond Sunday from Mercy hospital at Mason City where she underwent eye surgery.

Connie Hill and Phyllis Engebretson, both teachers at Kenyon, Minn., were weekend guests in the Henry Hill home.

Sandra Swenson of Luther college at Decorah spent the weekend in the home of her parents, Mr. and Mrs. Earl Swenson.

Mr and Mrs. Bob Feller and daughters, Cindy and Lynn Ann, and Mrs. Hazel Brooks of Clarion visited in the Bill Swenson home Friday evening.

● Belmond Locals

Mrs. Emma Leonard spent weekend before last in Mason City visiting her sister-in-law, Mrs. Gladys Meacham.

Mr. and Mrs. W. L. Muhlenbruch were weekend visitors in the Willis Muhlenbruch home near Iowa Falls.

Mr. and Mrs. R. C. Kennedy were dinner guests Saturday in the Floyd Myers home at Stratford. In the afternoon, they attended the funeral services for Mrs. Andrew Haglund held at the Lutheran church.

Biggest BHS Schedule Ever—

Tracksters Entered in 16 Meets

Belmond High school's biggest track squad ever will soon launch on its most ambitious schedule ever, under the direction of Coach Rich Koolbeck. Sixty-four boys have drawn uniforms. Sixteen meets appear on the Bronco schedule, including the North Iowa conference freshman-sophomore cinder carnival.

Actually, varsity runners have already taken part in two meets, so their season will include 17 contests in all.

Twelve lettermen are currently working out by running in the gymnasium and up and down the school stairs and running outside around the section that encompasses the City dump ground.

Three seniors who lettered a year ago are not competing in track this season, Mark Mason, John Murray and Larry Tideback. Absence of a fourth B-winner, Bob Finn, has been a considerable disappointment to Coach Koolbeck and he very much hopes that the promising junior sprinter will join the ranks soon. Koolbeck regards Finn as a very fine prospect.

Veterans who will be competing again are seniors — Larry Kramer, Dave Suntken, Mike Long, Lynn Jenison, Dean Pals, Dennis Pastour and Roger Ginapp; juniors — Bob O'Connor, Bob Whipple, Kay Stecher and Dennis Anderson; and Vernon Pastour, who is a sophomore.

Non-lettered seniors on the squad are: Tim Downs, Ron Thompson, Randy Musselman, Dennis Barkema, Marlin Stoltenberg and Stan Brandmeyer; juniors — Jerry Jenison, Bob Sheriff, Dwight Mennenga, Bob Stadtlander, Roger Meyer, Tom Middleton, Jay Mennenga, Paul Thompson, Mike Armour, Robbie Courson, David Backman and Kirk Cunningham.

Sophomore candidates are: Dennis Steenblock, Randy Braner, Bob Burk, Bill Heinzig, Merrill Kalkwarf, Wilbur Kuhlers, Kenton Stille, Emery Wenzel, Gary Luick and Jim Smith.

Reporting from the freshman class are: Douglas Steenblock, Randy Brandmeyer, Mike Luick, Allen Koppernagel, Eldon Pals, Johnny Kaduce, Tom Downs, Dennis Fuller, Dennis Gallagher, Dennis Stecher, Dennis Hauge, Dwight Hinman, Dallas Hopkey, Rick and Dick Kamm, Bill Langlitz, Tom Lerdal, Marlo Luick, Dave McNeal, Richard Meyer, Raymond Roberts, Steve Schroder, Lynn Slining and John Van Gerpen.

Coach Koolbeck will be trying this week and next to shape up the strongest possible team to compete in the Class A state indoor meet at Iowa City a week from Friday, April 2. He intends to have entries in practically all events.

Following is the complete Bronco schedule:

April 2 — State Indoor (Iowa City)
April 5 — Triangular at Eagle Grove (Belmond and Britt)
April 8 — Holstein Relays
April 12 — Triangular at Belmond (Forest City and Garner)
April 14 — Pocahontas Relays
April 16 — Valley Relays (Des Moines)
April 19 — Humboldt Relays
April 22 — Eagle Relays
April 23 — ISTC (Cedar Falls)
April 26 — Bronco Relays
April 29-30 — Drake Relays
May 3 — Dodger Relays (Ft. Dodge)
May 6 — District (Eagle Grove)
May 10 — NIC (Osage)
May 17 — NIC Fr.-Soph. (Buffalo Center)
May 21 — State Meet

PARTS and REPAIRS
For All Makes of
SEWING MACHINES

WIN'S
Watch and Sewing
Machine Repair

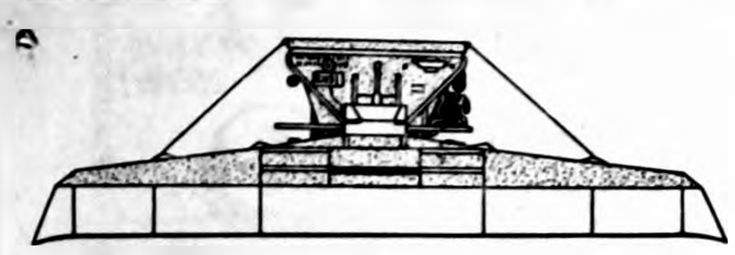
Attention Farmers:
BULK SPREADING

the easy way to apply plant food!

SWIFT'S RED STEER · PASTURGRO · BLENN · BRIMM · VIGORO
Commercial Grower

We are equipped to give you complete plant food service, including bulk spreading. Saves you time and labor. Our trucks will deliver and spread your plant food for about the same price it would cost you in bags. Prompt, reliable service—any analysis. Order by phone or stop in and talk over your needs.

ORDER YOUR FERTILIZER NOW!
GET OUR EARLY BIRD DISCOUNT!

Farmers Grain Co.
PHONE 498
HEADQUARTERS for SWIFT'S PLANT FOODS

We always use G-lac OINTMENT for livestock care!

You too, will find Beebe G-Lac Ointment containing the wonder antibiotic tyrothricin, to be the ideal salve for udder massage. G-Lac prevents sore teats, is a soothing, healing aid for all superficial cuts, bruises and chap on animals. Use too, on your badly chapped hands or teat before milking.

NOKIKS—the adjustable, medicated teat dilator. Keeps the canal open, promotes quick, easy healing. Ideal for hard milkers.

G-LAC LIQUID—excellent for combating mastitis.

G-LAC POWDER—for minor skin wounds, skin lesions, pink eye or Keratitis in cattle, sheep, goats.

G-LAC TUBES—collapsible, slip-easy, one dose udder treatment.

Recommended and SOLD by

NOLAN
Rexall DRUG
PHONE 436

HILLTOP CAFE
"TOPS FOR FOOD"
Home cooked food daily — Special Sunday dinners — OPEN 7 a. m. to 10 p. m. — For Reservations Phone Rowan 36915
Rube & Helen Mickelson
7 Miles S. on 69, ½ mile E. on 3 from Belmond

NEW BELMOND THEATRE
CinemaScope

THURS., FRI., SAT., MARCH 24-25-26
WAL DISNEY'S
"Third Man on the Mountain"
James McArthur-Michael Rennie
Janet Munro
An unusual adventure-type story in Switzerland setting — as only Disney could portray. Beautiful in TECHNICOLOR.
Matinee Sat. at 1:30 P. M.

SUN., MON., TUES., MARCH 27-28-29
"GIDGET"
Sandra Dee-Cliff Robertson
Jimmy Darren-Arthur O'Connell
and the Four Preps
A sparkling romantic comedy based on the book of the same title. IN DELIGHTFUL COLOR.
Matinee Sun. at 2:30 P. M.

WED., THURS., MARCH 30-31
"Odds Against Tomorrow"
Robert Ryan-Shelly Winters
Harry Belafonte
An action-type story that tomorrow—and tomorrow and tomorrow — You'll remember.

AUTO BODY REPAIR
● FREE ESTIMATES ●
● Painting
● Glass Installation
● Fender Straightening
Lloyd's Body Shop
Phone 421

START THEM SAVING EARLY

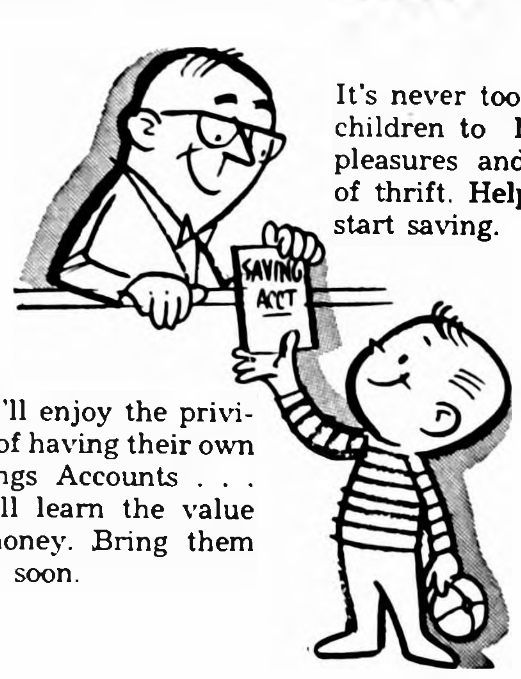

It's never too early for children to learn the pleasures and rewards of thrift. Help them to start saving.

They'll enjoy the privilege of having their own Savings Accounts . . . they'll learn the value of money. Bring them here, soon.

Everybody knows . . . it pays to save regularly at

First State Bank
BELMOND — PHONE 216
Member Federal Reserve System

Now—V-8 power is standard!

Now you can buy light and medium-duty INTERNATIONAL Trucks – get V-8 engines as standard equipment.

These are the *truck-designed* V-8's you've probably heard about. They give you remarkable gas economy along with speed, and hauling power.

Save on first cost now. Get the truck that'll be worth more when you sell it. Come in today!

V-8's with more hauling power, more speed under load, faster getaway with greater gas mileage.

See us about trucks...we know!
HELLAND & LONG IMPL.
PHONE 311 BELMOND

INTERNATIONAL TRUCKS
WORLD'S MOST COMPLETE LINE

Can I Rent a Hearing Aid?

At Physicians Hearing Aid Center in Mason City, you can try out a hearing aid for a small rental charge.

In many cases, it is advisable to try out a hearing aid before purchase. This gives the wearer an opportunity to test the hearing aid in actual use over a reasonable length of time. And when a purchase is made, the amount of rental paid is applied towards the cost of the hearing aid selected.

Physicians Hearing Aid Center Offers:
Professional testing and counselling facilities.
Qualitone and Acousticon hearing aids.
Vicon aids for vary hard of hearing.
If you have been told "I am sorry I cannot help you" try "Vicon."
Hearing aid rental service.

Physicians Hearing Aid Center
BERNARD VAN ROEKEL
Brick & Tile Bldg.
MASON CITY, IOWA
Write for free booklet, "Hearing—A Hand Book for Laymen."

COMING... SAT., APRIL 2
TO THE
THE NEWEST AND FINEST P&G Super Market BEST MEATS IN TOWN
BELMOND, IA.

See Aunt Jemima in PERSON
SAT. APRIL 12

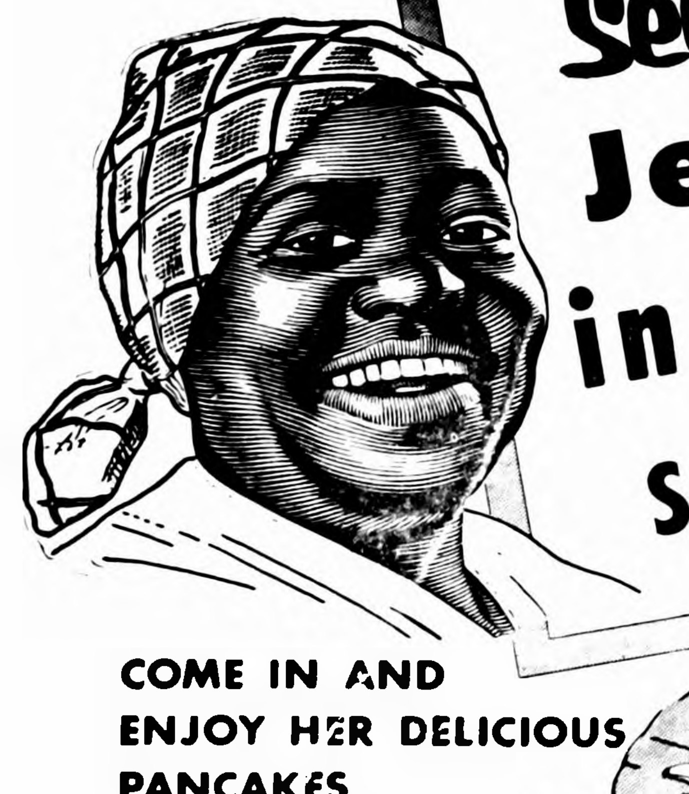

COME IN AND ENJOY HER DELICIOUS PANCAKES FREE!

Famous Aunt Jemima will be at our store all day, blank date, making her light, tender pancakes. Come on in and meet her . . . and sample her wonderful pancakes! Bring the kiddies, too!

DON'T MISS AUNT JEMIMA!

- FREE RECIPE BOOKS FOR THE LADIES
- FREE Candy Suckers and Breakfast Club Buttons for Children

PLAN TO SEE AUNT JEMIMA In Person

MANY PEOPLE PAY THEIR BILLS PROMPTLY TO KEEP THEIR RECORD GOOD AT THE CREDIT BUREAU

Credit Bureau of Wright County
Clarion, Iowa
M. McClelland, Secy.

JINGLES
By BM & B
If your livestocks' knees are knobby,
It's time to see Bill Rabe for
Supersweet
NORTH CENTRAL GRAIN
PHONE 571

GET OUR
EGG PRICES
DAILY AT 12:55
EXCEPT SAT. & SUN.
ON
KSMN—1010 ON YOUR DIAL
IT WILL PAY YOU TO LISTEN.
FOR QUALITY EGGS... DURING ANY SEASON
1. Gather Often
2. Keep in Cool and damp place
3. Feed Good Feed.
HENSEL BROS. PRODUCE
Alexander—Belmond
PHONE 7581

Professional and Business DIRECTORY

VISUALINER
STEERING SERVICE
FRONT END ALIGNMENT
PHONE 328
LEN SHELDON Chevrolet Co.

Roy A. Henderson
LAWYER
Belmond, Iowa
PHONE 372

Dr. Paul A. Rietz
Optometrist
Phone 379 for Appointment
Office in A. C. Hanson Building

Life Insurance
Equitable Life of U. S.
● MORTGAGE ● RETIREMENT
● EDUCATION ● PROTECTION
R. W. COURSON AGENCY

Blue Cross Blue Shield
—Representative—
GEO. T. CUMMINS
PHONE 685
BOX 216—GARNER, IOWA

TED ZOOK
GENERAL CONTRACTOR
Solar Windows & Doors
LaPax Awnings
Dial 287 Belmond, Ia.

Dr. W. W. Weisbrod
Chiropractor
OFFICE HOURS
8 to 5 Mon. Through Sat.
Open until 9 Mon.-Wed.-Fri. Evenings
X-RAY and NCM
Office Ph. 6431—Res. Ph. 6437

BELMOND VETS' CLUB
OPEN DAILY EXCEPT SUNDAY 2:00 P. M. TO 11:00 P. M. VETERANS AND SOCIAL MEMBERS ONLY

Peter C. Daniels
Contractor
Phone 7927

Wright Had 171 On Old Age Aid During February

Wright county's 171 Old Age Assistance recipients received grants totaling $11,652 in February. This averaged $68.14 each and included payments made directly to doctors and druggists for services and drugs provided to recipients.

Aid to Blind payments for February totaled $489.50 and were paid to five individuals, averaging $97.90 each. These totals likewise included amounts paid for drugs and medical services.

Twenty-two Aid to Dependent Children families, including 94 individuals, received grants totaling $3,280 in February. These totals also include drugs and medical services. Grants averaged $149.11 per family, and $34.90 per individual.

There were no Wright county recipients under the new Aid to Disabled program in February.

On a state-wide basis in February, there were 34,119 Old Age Assistance cases. They received a total of $2,609,642 or an average of $76.49 each. Aid to Blind recipients totaled 1,404 and received a total of $218,814 or an average of $91.75 each.

There were 8,641 Aid to Dependent Children families composed of 32,167 individuals. They received a total of $1,193,472. This averaged $138.12 per family, or $37.10 per individual.

Aid to Disabled payments were made to 113 cases, averaging $80.84 each, or a total of $9,135.

READ THE CLASSIFIEDS

FUEL COSTS TOO MUCH?

If so, switch to Green Colonial heating!

You can actually save up to 25% on fuel costs with Green Colonial Home heating. It's being done every winter by thousands of midwest home owners. Contact the authorized dealer below right away for oil, gas or coal heat.

KINSETH
PLUMBING & HEATING
GREEN COLONIAL HEATING & COOLING

BEFORE YOU
BUY CARPET

SEE THE
Magee Line
from $4.85 sq. yd.
A complete line of
Fabrics, Colors, Patterns
Johnston FURNITURE
Phone 7812

IT'S TIRE TRADE TIME

SPECIAL TRADE-IN PRICES ON
ATLAS TIRES
AT
LLOYD'S
STANDARD SERVICE
PHONE 597

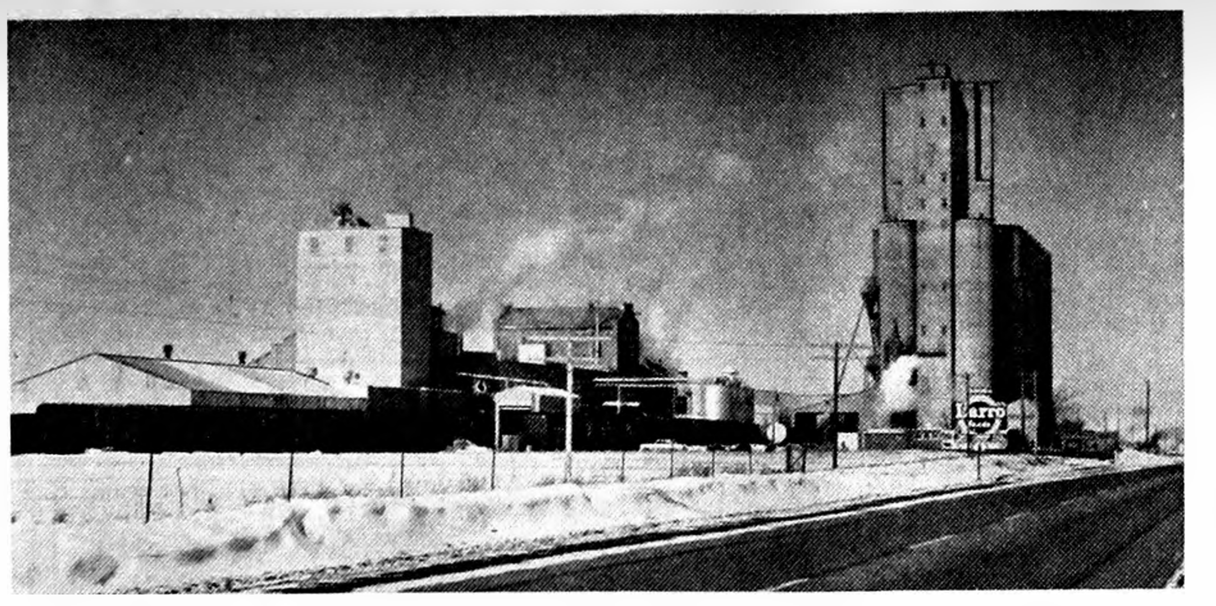

COMPLETED as to construction, except for concrete flooring, is the new General Mills warehouse to be seen at left of picture above. More than $100,000 was spent by GMI in building the warehouse and relocating trackage to make space for it. Use of the storage building will be delayed until dirt surface inside it can be thawed to permit laying of concrete. Since the earth is frozen to a depth of about three feet, considerably less severe weather than that which has been prevailing will have to be awaited before the final step in construction can be undertaken. The Independent had hoped to find an opportunity to take a picture of the warehouse and adjoining GMI facilities at some time when the new structure was not largely hidden by freight cars. The General Mills switchyard is so continually busy, though, that this hope was finally abandoned. Scores of cars are always on the tracks — to pick up government-stored corn which GMI has had in some of its bin space; to bring in soybeans for processing; to carry away soybean meal and oil produced at the plant; and to transport bulk feed manufactured at the Larro mill directly adjacent to the new warehouse and projecting to some height at its right.

$2,368 in Commodities to Wright For $72 to Cover Delivery Costs

United States Department of Agriculture surplus foods in the amount of 6,282,476 pounds and with an estimated value of $1,569,006.40 were distributed to needy individuals and families in 70 Iowa counties during 1959.

L. L. Caffrey, member of the state board of social welfare, said that these commodities are available as a direct result of the agricultural price support program.

They are distributed through county departments of social welfare to recipients of public assistance, county relief, soldiers' relief, and to other needy persons certified as eligible by the director of social welfare in participating counties. As of Dec. 31, 1959, there were 52,598 individuals receiving commodities.

Mr. Caffrey said any county may have commodities for distribution to its needy people upon application of the county board of supervisors, and agreement to pay delivery costs.

In 1959, surplus foods distributed to the needy, and their estimated values were: 721,152 pounds of butter valued at $497,594; 6,600 pounds of cheese valued at $2,970; 958,068 pounds of dry milk valued at $421,549; 539,300 pounds of rice valued at $108,167.

Also 2,543,300 pounds of flour valued at $228,897.00; 1,296,700 pounds of corn meal valued at $103,736; and 187,356 pounds of dried eggs valued at $206,091.60. Delivery costs paid by participating counties totaled $55,788 or approximately .00888 cents per pound.

In Wright county, the following distribution was made during 1959 to needy individuals and families: butter, 1,600 pounds valued at $1,104; dry milk, 1,566 pounds valued at $689; rice 1,100 pounds valued at $209; flour, 3,000 pounds valued at $270; corn meal 1,200 pounds valued at $96.

Total value of these commodities came to $2,368 at a delivery cost to the county of only $72.47.

Suntken, Stoltenberg Vie For 4-H King, Queen Title

Advance report forms for the 1960 census of population and housing will be distributed by post office employees this week to all households in this area, District Supervisor Bill E. Algood announced today.

The advance report form is a new census-taking device which is designed to speed up the field canvass and provide more accurate statistics. Distribution of this form before the start of the house-to-house canvass gives the family a chance to assemble information about each member in advance of the census taker's visit. The district supervisor urges all residents to fill out the form and have it ready for the census takers when they start their rounds on April 1.

The advance form contains seven questions about every person in the household and six questions about the houshold's dwelling. The household information asked for is name, address, sex, color or race, month and year of birth, whether married or single, and relationship to head of the household. The information required about the dwelling is the number of rooms, cooking facilities, plumbing, and whether rented or owned.

At every fourth household, the census taker will leave a household questionnaire which contains additional questions covering population and housing characteristics which are being asked of a 25 per cent sample of the nation's population. Householders are requested to fill out the household questionnaire and mail it within three days to the local census district office. A pre-addressed, postage free envelope is being provided for this purpose.

The "sample" population questions include inquiries on country of birth, mother tongues of foreign born, schooling, employment, income and related items. The additional housing questions relate to rent or value of dwelling, heating equipment, water supply, and other facilities and equipment.

The district supervisor pointed out that information about individuals and their homes furnished to the census bureau is kept confidential under federal law. Only statistical totals and averages are published. No individual person can be identified in published reports and census information cannot be used for regulation, investigation, or taxation.

READ THE CLASSIFIEDS

Extension Council Outlines Its Plans For Current Year

Projection of the Wright county extension program was the purpose of a meeting of the Wright County Extension Council held Tuesday of last week at the First National Bank building at Clarion. Morning and afternoon sessions were held, extending from 10:00 a.m. to 3:00 p.m.

Meeting with the council were members of the special committees that direct the boys' and girls' 4-H work, the public affairs and family living programs and other phases of extension activity in the county.

L. B. Oberhauser of Belmond, chairman of the Extension Council, opened the meeting with a review of that body's responsibility in program projection. Roger Lawrence of the state extension service at Iowa State university, Ames, answered in some detail the question, "What is Program Projection?"

Special areas of extension work were discussed as follows:

Aaron Bowman, county extension director, "The Over-all Agricultural Picture;" Mr. Bowman and Gerald K. Anderson, county extension associate, "Facts About Livestock Production."

Mrs. Geraldine Steele, county home economist, "Facts About Family Living;" Mr. Bowman and Mr. Anderson, "Facts About Land Use;" Mrs. Steele and Mr. Anderson, "Facts About Youth;" Mr. Bowman, "Facts About Public Affairs."

Mr. Lawrence then summarized with comments on the topic, "What to Do with the Facts." At the close of the program, Mr. Oberhauser made his committee assignments for the year and the special committees then met briefly before adjournment.

READ THE CLASSIFIEDS

Did You Know?

that annual per capita expenditures for drugs are about $10, as compared to $55 for alcoholic beverages, $32 for tobacco products, and $18 for repair, maintenance and parking of automobiles

SEE YOUR DOCTOR FIRST . . . HIS KNOWLEDGE IS THE KEY TO HEALTH

NOLAN Rexall Drug
PRESCRIPTION SPECIALISTS

The FINEST in Wedding Photos
MUELLER STUDIO
PHONE 94 CLARION, IOWA

ANNUAL
SMORGAASBORD
TRINITY LUTHERAN CHURCH
–TUESDAY, APRIL 5TH–
Serving Starts at 5 P. M.
Adults $1.50 Children 75¢ UNDER 12
● MENUS ●
Fruit Soup—Norwegian meat balls—Ham—Escalloped chicken—Turkey—Pickled herring—Cheese (all varieties)—Deviled eggs—Potato salad—Potatoes—Sweet Potatoes—Salad—Cottage cheese—Relish plates—Cabbage salad—Baked beans—Pie—Angel food cake—Rye bread—Lefse—Potato cakes—Rolls — Nut bread — Christmas rolls—Haringa Kake—Cookies—Kringla—Sundbakkles—Rozettes—Krumkaka—Berline Kranzer—Spritz—Cranberries—Coffee.

YOU CAN PURCHASE A NEW
FRIGIDAIRE
REFRIGERATOR
OR
FOOD FREEZER
FOR
PER DAY
AND
25¢
NMOD ON
PAYMENT
SEE
"The Do-it Yourself Store"
ELLIOTT HDWE. & APPLIANCES
THE PLACE TO GO FOR THE NAMES YOU KNOW
☎ 309 BELMOND, IOWA

Johnston Funeral Home
AMBULANCE SERVICE
DIAL 7811

Make Your Next Harvest
DEKALB
Planted by More Farmers Than Any Other Corn
DEKALB

Paul Trees, Belmond, Ia.—Melvin Lesher, Clarion, Ia.

COAST-TO-COAST STORES
COAST TO COAST STORES
LOCALLY OWNED
NATIONALLY ORGANIZED
Spring Sale
FREE OVEN MITT
SCORCH-PROOF
SILICONE TUFFLEX
$1

KEEP YOUR EYE ON US DURING 1960
OUR 30th YEAR
BUY NOW!
SAVE NOW!

FREE
DYLITE PLANTER
Ask For It In Our Paint Department

Quality "Skyhawk II" BICYCLE $32.99
$1 PER WEEK WITH SMALL DOWN PAYMENT
The finest cantilever frame bike with crescent fenders, famous quality Perry Coaster Brake and 1.75 middleweight tires. Men's 26 Inch and Boys 24 Inch in red and white. Ladies 26 Inch and Girls 24 Inch in blue and white.

12 Quart UTILITY PAN
Regularly 98c
69¢
Rugged Galvanized pan with safer, sturdy rolled edges.

Durable "Tuffex" SEAT COVERS
$4.39 Front
$5.39 Back
The look of luxury in matching seat covers that are durable and protective! In rich solid colors. See our new denim plaids — they're completely washable.

IRONING BOARD PAD AND COVER SET
With FREE Oven Mitt
$1.98 Value! 99¢
Heavy, resilient Tufflex pad and aluminum siliconized cover are full cut for complete board coverage.

$2 TRADE-IN ALLOWANCE ON
ANY OLD APPLIANCE FOR
THESE NEW GE APPLIANCES
At the Lowest Prices In Town
STEAM-DRY IRON Specially Priced!
Peek-A-Brew COFFEE MAKER Specially Priced!
PORTABLE MIXER Specially Priced!
SPRAY, STEAM, DRY IRON Specially Priced!
AUTOMATIC TOASTER Specially Priced!

PAINT ROLLER AND PAN
Regularly 55c
Pan 36c
Regularly 59c
Roller 42c
76¢ Set
Soft, absorbent dynel cover roller smooths on more paint, easier, faster. Roller pan attaches to stepladder.

COAST-TO-COAST STORES

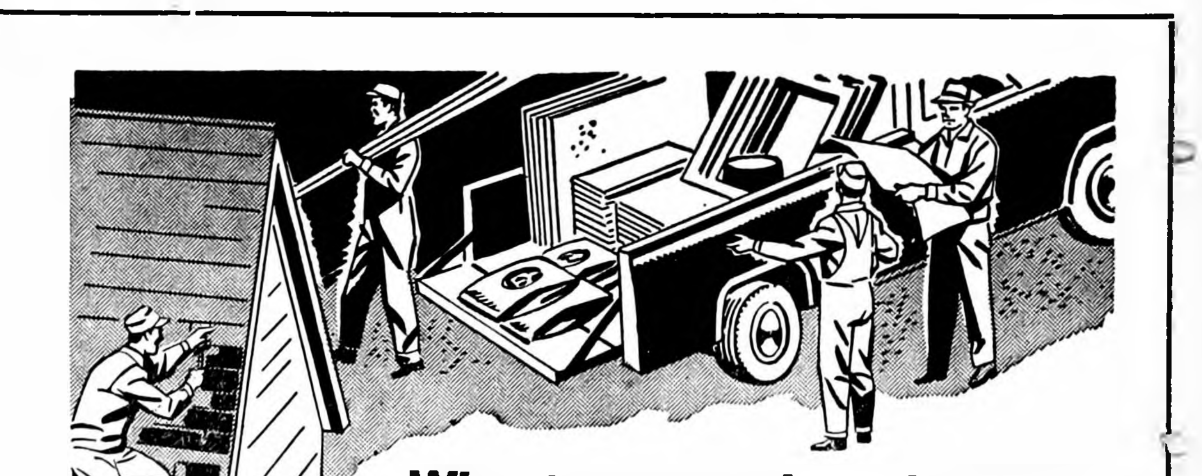

When it comes to home building or improvements, see us . . .
For Everything
FROM
A to Z
● LOTS ● PLANNING ● MATERIAL
● LABOR ● FINANCING

Whether you are planning to build a new home or to expand, remodel, modernize or repair your present home put the whole project in our hands.

MONEY AVAILABLE
ON CONVENTIONAL FHA LOANS

SPAHN & ROSE LUMBER COMPANY
RUSS WOOD, MGR. PHONE 250

ALEXANDER NEWS

MRS. H. B. JANSSEN

Community Club Fetes Athletes

Alexander High school's boys' and girls' basketball squads were honored at the annual Athletic Banquet of the Community club held last Friday evening. Willard Latham, president of the club, served as em-cee of the program.

Speaker for the occasion was R. C. Betchel of Des Moines, long-time coach of girls' basketball enthusiast. As mentor of the once famed AIB cagers, Mr. Bechtel's teams won one national championship and three times were runners-up.

More than 200 guests enjoyed the meal prepared and served by the Under 80's club. The program included offering of the invocation by Rev. B. R. Price and musical selections by a quartet comprised of Ron Dirksen, Bob Latham, Duane Barkema and James Hoekstra.

Ron Dirksen and Judy Boelman expressed the thanks of the athletes for the courtesy arranged for them by the Community club.

Linda Greenfield and Ron Dirksen were announced as Alexander High school's "Athlete of the Year" from the girls' and boys' ranks.

Coach Albert Olson presented basketball letters to the following: Gilbert Schulte, Vergene Trager, Ron Dirksen, Bob Latham, Dennis Vestweber, Bob Dirksen, Jerry Modderman, Don Pals and to Clyde Janssen, manager.

Girls' letters were awarded by Coach Tom Erickson to: Judy Boelman, Frances Burger, Jerene Andrews, Tannie Pastour, Norlene Thompson, Cheryl Shott, Linda Greenfield, Delorus Hopkey, Della Rewerts, Susie Schulte, and Joyce Karstens, manager.

OTTO VOLBERDING DIES

Word has been received by friends here of the death of Otto Volberding of Latimer. Mr. Volberding died at the home of a son in Marietta, Ga. Funeral services were Wednesday in Sheffield with burial in the Hampton cemetery.

Music Festival Held at Hampton

Annual Junior Music festival of the Iowa Federation of Music clubs was held Saturday at the school house in Hampton. More than 180 youngsters participated.

The pupils of Marilyn Johnson competed, Vivian Blewett receiving an excellent rating and Brenda Blewett a superior rating in the piano solo division. Mrs. Blewett attended.

Others participating were: Elaine Schear, superior rating; Rodney Schear, excellent; Don and Tom Latham, each very good. Roy and Marilyn Arends' ratings have not been received to date.

Alexander's Band Will Play at MC

The Alexander school band has been invited to appear on the program of the spring band clinic under sponsorship of the North Central Iowa Bandmaster's association at Mason City this Saturday.

There are approximately 70 member bands in the association and eight have been selected to play.

Each group is given 30 minutes on the program, 15 to 20 minutes for playing and the remaining time to three judges to give verbal criticisms.

Delmar Hemmes of Hampton visited from Tuesday until Friday in the Dick Schmidt home. His parents, Mr. and Mrs. Delbert Hemmes, came Friday evening for a visit and took him home with them.

Mr. and Mrs. Jack Wenzel of River Falls, Wis., were callers Monday in the George Blau home.

Mr. and Mrs. John Blau visited recently in the Virgil Blau and John Armstrong homes in Ames.

Mr and Mrs. George Panhorst were Saturday visitors in the Marvin Hoppe home at Gaza, and Sunday visitors in the Otto Kock home at Paullina.

Mr. and Mrs. Bill Trampe and son of Eldora brought Mrs. Hie Folkerts of Steamboat Rock to the Mrs. Clara Harms home Sunday for an extended visit.

ALEXANDER BLUEBIRDS

Regular meeting of the Alexander Bluebirds 4-H club was held on March 14 at the home of Linda Greenfield.

The following were given: talk, "Color Cues," JoAnn Boelman; illustrated talk, "Why Good Posture?" Diana Myers; demonstration, "Seam Finishes," LuRay Price.

Roll call was answered by all 10 members. Also attending were six mothers, two leaders, and one visitor.

Lunch was served by Linda and Mrs Frederick Greenfield.

Diana Myers,
Reporter

COMMUNITY METHODIST CHURCH

Rev. B. R. Price, pastor
Church school 10:00 a. m.
Morning worship 11:00 a. m.

REFORMED CHURCH

Rev. J. Hoekstra, Pastor

Morning worship 9:30 a. m. Holy Communion service. A special offering for relief — "One Great Hour of Sharing."

Sunday school at 10:45 a. m. Topic: "A Witness in Chains."

Evening worship 7:30 p. m. — Lenten service with Rev. Charles Johnson of Meservey as guest minister.

Tuesday, 8:00 p. m. — Young Married Couple's club at the home of Mr. and Mrs. Allen Dumke. Study on book of Philippians.

Wednesday, 7:00 p. m. Catechism classes Grades 1-9. 8:00 p. m. 10th grade catechism.

Thursday, 7:30 p. m. — Young People's League — Topic: "Operation Desegregation." Leader: Norlene Thompson. 8:30 p. m.—Young people's choir.

P. T. A. Meeting Scheduled For Monday At 6:45 P. M.

Due to the playing of contest musical selections, the P. T. A. meeting will be held earlier than usual Monday evening. The time has been set for 6:45 o'clock. The room mothers are Mrs Orville Ingle and Mrs. Raymond Vanasse, representing grades 3 and 4.

Kent Myers Honored On 17th Birthday

Mr. and Mrs. Kenneth Myers honored their son Kent on his 17th birthday at a supper Tuesday evening at which the guests were Galen Hackbarth, Dennis and Wayne Vestweber.

UNDER 80'S MEET TONIGHT

The Under 80's will hold their regular meeting this Thursday with a pot-luck dinner and business meeting.

The Tom Erickson family of Huxley were Sunday guests in the home of Mr. and Mrs. Tom Erickson and David.

Mr. and Mrs. Will Westaby were dinner guests Wednesday in the Milton McCarthy home in Clear Lake.

Mr. and Mrs. George Blau were Sunday visitors in the Grover Arends home in Williams.

Mr. and Mrs. Orville Arends were Wednesday visitors in the Dell Friesleben home near Clear Lake.

Mrs. Bernard Karstens spent one week at Madison, S. D., with her daughter Beverly and at Elkton, S. D., with her mother-in-law, Mrs. Carrie Karstens, then to Minden, Neb., to visit other relatives. Mrs. Brinkman of Chicago, Ill., returned home with Mrs. Karstens and spent several days before returning to her home in Chicago.

Mrs. Floe Peters is spending several days in Des Moines with the Merlin Correll family while her daughter, Mrs. Correll, is in Iowa Methodist hospital, having undergone major surgery Monday.

Dr. and Mrs. Robert Myers and family of Minneapolis, Minn., were Thursday overnight guests in the Willard Latham home, en route to Oklahoma City, Okla., to make their home.

Mr. and Mrs. Harold Walsh of Hampton and Mr. and Mrs. Ben Peil were Sunday evening dinner guests in the home of Mr. and Mrs. Dallas Schear and family.

Mr. and Mrs. Richard Eckhoff and family were dinner guests Sunday in the Dean Gunderson home in Belmond honoring the birthday of Mrs. Chester Gunderson.

Mr. and Mrs. Harold Walsh of Hampton were Tuesday evening dinner guests in the Dallas Schear home. The occasion honored the Schears' wedding anniversary.

Mr. and Mrs. A. L. Hayden of Fort Dodge were Monday evening visitors in the George Blau home.

Judy Fjetland has finished her term of schooling and has accepted employment in Des Moines and will begin her work next Monday

Mr. and Mrs. Michael Miles of Austin, Minn., Mrs. Glenn Hunst and daughters of Rose Creek, Minn., Mr. and Mrs. A. K. Ketchum and family and Mr and Mrs. Leroy Green and son of Belmond were dinner guests Sunday in the parental Hero Frohling home. Mr. and Mrs Clyde Blau were afternoon callers.

Sandra Johnson of Fort Dodge was a Sunday guest at the home of her parents and sister, Mr. and Mrs. Henry Johnson and Marilyn

Mr. and Mrs. Hubert Merrick of Dougherty were Thursday visitors in the Ross Riggins home. Mrs. Riggins and Mrs. Merrick are sisters.

● Belmond Locals

A/3c Anthony Benson of Chanute Air Force Base, Ill., spent the weekend in the Stanley Shahan home. Mr. and Mrs. Shahan and daughter Karen took him to Ames Sunday to catch a ride back to his base. The Shahans also visited in the Rev. and Mrs. O. M. Severseike home at Ames.

Jim Riekens of Waterloo visited over the weekend in the home of his mother, Mrs. Martha Riekens.

Mr. and Mrs. Richard Akers, Beverly and Kenneth of Dows were Sunday dinner guests in the Mike Luick home.

$500 DOWN

and low monthly payments will buy this fairly new 3 bedroom modern home located between Belmond's schools. Has finished basement with recreation room.

Now $9,750

NEIL FLANAGAN AGENCY

Real Estate Phone 391 Insurance

BIG SAVINGS

ON USED & NEW

Appliances & TV Sets

NEW FRIGIDAIRE WRINGERLESS
Washer Was $199.95 Now With Trade **$125**

NEW 11-FT. SELF-DEFROST FRIGIDAIRE
Refrig. Was $359.95 Now With Trade **$269.95**

Rebuilt Frigidaire Automatic (6-Mo. Guar.)
Washer Was $125 Now With Trade **$99.99**

VERY GOOD MAYTAGE USED
Gas Range Was $75 Now **59.95**

VERY GOOD USED 17-IN.
TABLE MODEL TV Was $49.50 Now **29.95**

VERY GOOD USED 21-IN.
TABLE MODEL TV Was $89.50 Now **69.95**

USED
Elec. Range SPECIAL **29.50**

LIKE NEW GE
Refrigerator Was $95 Now **79.50**

LIKE NEW—USED ADMIRAL
Refrigerator Was $79.50 Now **59.50**

THIS WEEK'S SPECIAL

REBUILT MAYTAG (6-Mo. Guar.)
Washer Was $89.50 Now **69.50**

"The Do it Yourself Store"
ELLIOTT HDWE. & APPLIANCES
"THE PLACE TO GO FOR THE NAMES YOU KNOW"
☎ 309 BELMOND, IOWA

USED APPLIANCE and PLUMBING FIXTURE SALE

SOME ARE READY TO GO AS IS . . . OTHER ITEMS NEEDED SOME WORK DONE AND HAVE BEEN RECONDITIONED and WORK JUST LIKE NEW.

Come In And Look!

Small white oil burner (kitchen	$20
One room size pre-way oil burner	20
Almost new gas incinerator	75
4 Hotpoint automatic washers completely reconditioned, your choice	110
39" electric range	85
Magic Chef gas stove	35
Philco refrigerator	60
Montgomery-Ward refrigerator	50
Kenmore apt. size electric stove	45
Moore coal or wood range	10
Moore gas heating stove 40,000 BTU	40
Moore gas heating stove 50,000 BTU	45
Maytag gas range	30
Easy gas dryer	45
Westinghouse elec. clothes dryer	95
Hotpoint elec. clothes dryer	60
2 Electric stoves, your choice	15
Very good used blower complete with cabinet and controls	75
Good used gun type oil burner complete with controls	75
Used blower complete with cabinet and controls	50
Several used leg bath tubs, your choice	7.50
Very good used stoker, new retort	60
Oil burning water heater (coleman)	20
Several good used gas water heaters, from	15
4½ foot bath tub	25
Few used lavatories, each	10

KINSETH
PLUMBING AND HEATING
PHONE 7421

BRAND NEW

3 bedroom home now nearing completion, with family room, double attached garage, full basement, 1½ baths, carpeted. Located in McLaughlin addition. Immediate possession.

$25,500

R. W. COURSON AGENCY

Real Estate Phone 451 Insurance

Belmond Hardware
NOW HAS ON DISPLAY THE

***New* CORNING WARE**
Saucepan Set
$14.95 COMPLETE

Have everything you need to be a perfect hostess —convenience in the kitchen, beauty on the table.
FOR GRACIOUS LIVING . . .
FOR SHOWER AND WEDDING GIFTS . . .

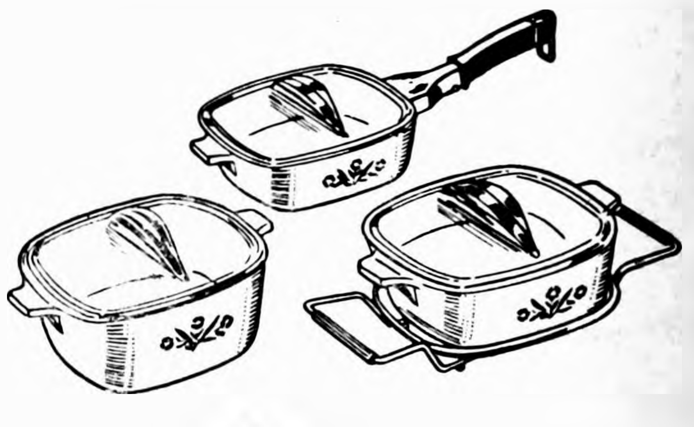

- 3 Covered Saucepans — 1, 1½, 1¾ qt. sizes
- Interchangeable, detachable handle fits all three!
- Gleaming brass-plated cradle holds all three!

Be a guest at your own dinners, glamorous buffet suppers —cook and serve in the same dish.

Take from freezer to flame or heat . . . New Corning Ware is guaranteed not to crack from quick temperature change.

BUY NEW CORNING WARE TODAY
FOR EASY LIVING — GRACIOUS LIVING

TREAT YOUR SEED OATS NOW
FOR MORE VIGOROUS PLANTS, BETTER STANDS and HIGHER YIELDS

We will start our Seed Cleaning operation on April 4

OATS CLEANED and TREATED at THOMPSON HYBRID CORN CO. ARE:

Let Us Treat Your Seed NOW
We Use Du Pont
CERESAN®
Seed Disinfectants

No other step in growing crops pays as high returns for so small an expenditure.

We use Du Pont "CERESAN" . . . for over 30 years the 'magic key' to bigger, better crops. All these years Du Pont has set the pace, improving products for safer, more effective protection.

Today, Du Pont Seed Disinfectants are still setting the yield records . . . records which have prompted experiment stations to remind farmers that returns from use of proper seed disinfectants can be as much as $75 for every dollar invested.

Don't overlook this important step to higher crop returns. Let us treat your seed now . . . with Du Pont Seed Disinfectant—your "magic key" to bigger, better crops!

1. **Fed to Clipper cleaner uniformly through rubber feed rolls.**
2. **Passed over four sets of screens to take out various types and shapes of weed seeds.**
3. **Routed through separate air blasts to remove certain types of light weed seed and foreign materials.**
4. **Passed through length graders which take out hulled oats and pinned oats.**
5. **"Mysto-Matic" — treated with the NEW Ceresan "200" to control oat smuts.**

●

No long waits. With our large capacity cleaning machines we can handle all of our customers without crowding the cleaners. Phone us for an appointment and your oats will be cleaned while you do your shopping . . . or phone your local trucker and he will make the appointment.

Four or five feed bags to each hundred bushels of oats sent in are needed for bagging the hulled pin oats.

●

Thompson Hybrid Corn Co., Inc.

Plant on Highway 69 Belmond, Iowa Phone 293 or 291
PRODUCER OF
TOMCO BRED SEED CORN

BUY
now
...and
SAVE
1905
1960

Hotpoint
55TH ANNIVERSARY SALE
OLD-TIME VALUES ON MODERN 1960 APPLIANCES

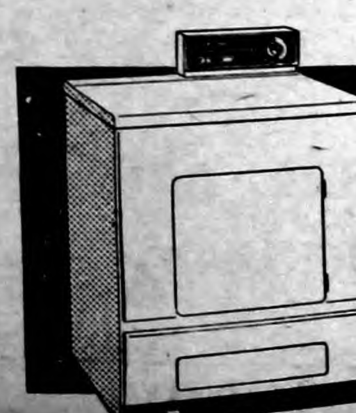
Model LB030

COME IN AND GET OUR EXCITING 55TH HOTPOINT ANNIVERSARY PRICES ON

● Electric Ranges ● Washers ● Dryers
And The
● New Space Age Refrigerator-Freezer

KINSETH PLUMBING HEATING

WE SELL—INSTALL—SERVICE—GUARANTEE

PHONE 7421

YOUR AD IN INDEPENDENT AND BUYERS GUIDE
4c CASH—5c CHARGE PER WORD
Minimum Charge 50c
Minimum Charge on Keyed Ads 60c
Display Classifieds $2 col. inch
Cards of Thanks
3c a word with a minimum charge of $1.00
Re-run of classified ad in consecutive issue each insertion ½ the original price.
Deadline on Classifieds Wednesday, 9:30 a. m.
DIAL 331

For Sale or Trade

FOR SALE — 160 acre Wright county farm, all tillable, good producer; good buildings — to settle Peter P. Swenson Estate. See Percy A. Swenson, Belmond, Ia. g25tf

FOR SALE — Mahogany dining room table, 6 chairs and buffet. Call 6721. g25t2*

FOR SALE — portable tape recorder and PA system, like new, Kennedy Furniture. g25t1

SPECIAL — On Elliott's Flat Wall Latex paint, $1.49 qt. at Jim's Paint & Wallpaper Store. g25t2

FOR SALE — Turquoise formal, size 7; two street dresses, red and blue, size 10. All good condition. Mrs. Marion Nelson, phone 305. g25t1

B and P cement stave silos. Order early and get a good discount. Limited time only. Automatic feeding equipment, silo unloaders and bunk augers. Phone or write. No obligation. G. H. Koerselman, box 365, Mason City, Ia. Phone GA4-4537. g25t4

SPINET PIANO for sale. Used but like new. Can be seen near here. Substantial savings to responsible party. Cash or terms. Write Iowa Piano Company, Box 271, Des Moines, Ia. g25t1*

FOR SALE — White and red potatoes in 50 lb. bags — whites, $1.25; reds, $1.45. H. R. Bayliss, phone 7387. g24tf

SPINET CHORD organ for sale. Used but like new. Can be seen near here. Substantial savings to responsible party. Cash or terms. Write Iowa Piano Company, Box 271¼ Des Moines, Ia. g25t1*

WE ARE completely equipped to process the finest formals and fancy garments. Model Cleaners, g25t3

FOR SALE — Good used reconditioned appliances — 38" Universal gas range $35; 36" Monarch gas range $35; 38" Hotpoint electric range $45; 8½ ft. Philco refrigerator $65; GE wringer washer $35; square tub Maytag washer $20; 30 gal. gas water heater, 1 yr. old $55. Belmond Hardware. g25t1

FOR SALE — 4 sows, Hampshire, Yorkshire and Poland cross. Farrow second week April. Gerald Burk, Goodell, phone 59231. g25t1*

FOR SALE — 14 good ewes, starting to lamb now. Phone 358-4141, Meservey. Leslie Pals. g25t1

FOR SALE — Holstein bull. Lloyd Halfpop, Kanawha. Phone Belmond 8379. g25t2

SALE — Certified and uncertified seed oats of most varieties, cleaned, treated and tested. Order your soybean seed and Standard Gro-Coated legume seed now. Custom cleaning and treating. LATHAM SEED FARM, Alexander. Phone 44-132. g25t3

FOR SALE — Angus bull. Stanley Ahlstrom, phone 8240. g25t1

14 WEEKS FOR $1.00 for the Belmond Independent in Wright and adjoining counties. Special good until April 1st. g25t1

FOR SALE — Minhafer seed oats, bin run or cleaned and treated. John Henn, Phone 8262. g25t2

FOR SALE — 15 head of Hereford calves, weight approx. 500 lbs.; mixed heifers and steers. They are dehorned and castrated. 3 miles south, 1½ east of Belmond. Phone 8384. Ed Schimp. g25t1

FOR SALE — Brooder house, 8'x14'; 2 miles north of Belmond, gravel road. Mrs. Tim Wilson, phone 7681. g24t2*

YOUR WASH 'N Wear garments always look better and last longer when dry cleaned by the Model Cleaners. g24t3

YOU WILL LIKE Kimberchicks. They are world famous for high livability, high production and good egg grade. Order Trettin Kimberchicks from us today. George Roskamp, phone 6587. g24t4*

FOR SALE — Markall washable clothes marker sets complete, $1.60 Order from Belmond Publ. Co. g45tf

(More Classifieds Page 7)

CUSTOM
TAILORED
for you alone

Made-to-Measure
SPRING SUITS

If you enjoy wearing clothes that reflect your own individuality, in the fabrics you select yourself, our custom-made suits are for YOU. Superb tailoring by The National Tailoring Co. 300 patterns in the new 1960 colors and fabrics.

M. B. DANNEWITZ will be available by appointment — evenings and Saturdays to take measurements.

ORDER NOW
Get Your Suit In Time For Easter

Harold's
PHONE 336

Dale Says:
HE HAS
PITTSBURGH'S NEWEST PAINT SENSATION
RUBBERIZED WALLHIDE®
Wall Paint

Wallhide
Satin Finish
PITTSBURGH
P
CASCADE BLUE

FULL LINE OF PAINT SUNDRIES
WE SPECIAL ORDER WALLPAPER
AT
Kessler's
PHONE 447
PITTSBURGH PAINTS
keep that JUST PAINTED look longer

This Is Your TUESDAY Cash Gift Day Number

TUESDAY, MARCH 29, 1960

No 6766

2:00 P. M.–8 $25 Prizes
3:00 P. M.–4 $50 Prizes

Be in any one of these stores between 2:00 and 2:05 p. m. or 3:00 and 3:05 p. m.

NO REGISTRATION — Just bring Complete Copy of Independent or Buyers Guide — BUT NOT BOTH!

NOTHING TO BUY — Should your number match one of the numbers on display you will win the prize. You will be ineligible if you have more than ONE COPY. Only one number is allowed in your possession!

YOU MUST BE 18 years of age or older to win!

KESSLER'S
P & G GROCERY
FIRST STATE BANK
SWEDE'S TAVERN
HELLAND & LONG IMPL.
BERNS CONOCO SERV.
NOLAN DRUG
MELLO-MAID
KINSETH PLUMB. & HEAT.
HILDMAN'S VARIETY
INDEPENDENT
THOMPSEN & KELEHER
KENNEDY FURNITURE
AL'S TAVERN
WADDINGTON'S
ANTHONY'S
TOMAHAWK HYBRID CORN CO.
HATTEL'S SUPER VALU
IEL & POWER CO.
JOHNSTON FURNITURE
SMOKE SHOP
TOWN HOUSE CAFE

Business & Professional men and women and their families are not eligible to win. If duplicate number should be drawn due to error in numbering, prize will be divided.

SEAFOOD BARBECUE

SUPER VALU®

Why pay $2.50, $3.00 or more per person for a lobster dinner when you can serve this seafood delicacy so reasonably and so easily at home? Treat your family this week to these highest-quality African lobster tails, fresh frozen for finest flavor. Here's a menu they'll love:

Broiled Lobster Tails
Lettuce and Tomato
French Fried Potatoes
Coca Cola
Strawberries

O. K. Brand Frozen African
LOBSTER TAILS 49¢ ea
4 oz. or over

Lake Bass lb. 19c
Lake Trout lb. 49c

Sweetheart
TOMATOES
Tube Of 4 FOR 29c
YELLOW RIPE **BANANAS 10c lb**
RADISHES OR GREEN **Onions bch. 5c**
CRISP TENDER **Carrotts 2 LB. PKGS. 15c**

Wisconsin Aged **CHEDDAR CHEESE, lb. 59c**

Wilshire or Spredit **CHEESE SPREAD 2-lb. box 59c**

WILSON'S
Certified CLUB STEAKS LB. 69c
WILSON'S CERTIFIED
Standing RIB ROAST LB. 69c
Short RIBS of BEEF LB. 33c
WILSON'S CERTIFIED
Bacon Ends & Pieces 4 lb. box 59c
WILSON'S
Certified Braunschwieger lb. 39c

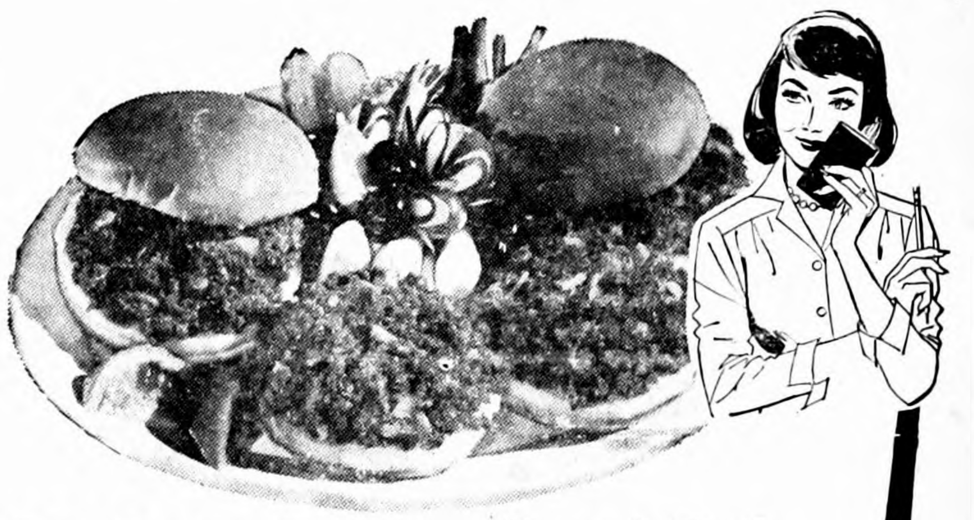

Ground Fresh Daily
GROUND BEEF 3 LBS. $1.19

FREE SAMPLES FRIDAY & SATURDAY

Meadow Gold
BEST ROUND PACK ICE CREAM ½ GAL. 79c

ORE-IDA FROZEN—16-OZ. PKG.
French Fries 4 FOR $1
NORTH STATE FROZEN—10-OZ. PKGS.
Strawberries 5 FOR $1

HUMPTY DUMPTY—16-OZ. CAN
Salmon 49c
MA BROWN—QT. JAR
Dill Pickles 3 FOR $1
BRUCE—QT. CAN
Floor Wax 49c
SCHULZE & BURCH COOKIES
FIG BARS, ICED MACAROONS
JUMBO CREMES, Reg. 49c pkg. **39c**
BETTY CROCKER—40-OZ. BOX
Bisquick 39c
BETTY CROCKER—28-OZ. BOX
Pancake Mix 29c

GOOCH'S BEST OR ROBIN HOOD
FLOUR 10 lbs. 79c
GOOD VALUE SALAD
DRESSING qt. 29c
CAL FAME—46-OZ. CAN
Orange 4 FOR $1
AMERICAN BEAUTY
Egg Noodles 2 PKGS 49c
PENICK'S DECANTER BOTTLE
Waffle Syrup 39c
400 COUNT BOXES
Scotties 4 FOR 95c
MY-T-FINE
Pudding Mix 3 FOR 19c

BUTTERNUT
COFFEE lb. 59c
HERSHEY'S CHOCOLATE—6-OZ. PKGS.
CHIPS 4 FOR $1
VAN CAMP'S
Tuna 5 CANS $1
KING SIZE SUNCREST
PLUS DEPOSIT
Orange Pop 6 pack 29c
KELLOGG'S—12-OZ. PKGS.
Corn Flakes 4 FOR $1
DES MOINES
Bleach gal. 39c
WILDERNESS ASSORTED
Pie Fillings 4 CANS $1

FREE Steak Knife With 3 ZEST BATH SIZE BARS 65c
CHEER or IVORY SNOW GIANT BOX 79c
Ivory Liquid QT. 99c

COMMUNITY SERVICE
STATE WINNER
1952-1954-1958
Honorable Mention 1956
Editorial Excellence
1959 Press Convention

Belmond Independent

SAMPLE COPY
BOXHOLDER
RURAL ROUTE — LOCAL

VOL 41 NO. 26 OFFICIAL CITY PAPER WRIGHT COUNTY, IOWA—THURSDAY, MARCH 31, 1960 OFFICIAL COUNTY PAPER 16 PAGES THIS ISSUE

3/28/55 3-25-55

MAIN STREET

BY PAT, DICK, DUANE

Several weeks ago Mrs. M L Jones called on Ye Ed to say a bit of a feature story might be made of the fact that her father. Clarence W. Chamberlain, was a census taker back in 1900 and counts his official badge of that office as a prized possession. We promised that the week the census count was to start we'd do that very thing. Sunday, we called the Rev Mr Jones to say we were coming to the parsonage to photograph his father-in-law and the badge.

When we arrived to do our picture-taking, Mr. Jones regretfully informed us that the badge was in the bottom of his wife's purse (he'd just ascertained by a long distance call) and that his wife was in Decatur, Ill. So, we didn't "shoot" the badge.

Mrs. Jones has been helping out in the home of her son and daughter-in-law, Mr and Mrs Robert Jones, since the birth of their second child on March 13 They have a new daughter, Janilyn Renee, who weighed in a 7 lbs 2 oz Janilyn, whose papa is a school teacher at Decatur, has an 18-month-old brother, Jeffery Mrs (Maurice) Jones advised the proud grandpa that she's been so busy washing diapers the past two weeks she's had little thought for badges

If you're "on the road" tonight, you can expect a visit from one of Uncle Sam's nose-counters — since this evening, March 31, is designated as "Transients Night" for the purpose of making the 1960 census of population as complete as possible

Hotels, motels (yes, and flop houses, too, if that's your preference) will be visited by enumerators determined to see that none of Uncle Sam's nephews or nieces is overlooked in the count.

The harvest of "Transient Night" will later be checked against the local census of the wanderers' home communities to make sure there isn't a duplication — and then credited to his home town's population, if he hadn't already been chalked up.

Last weekend's promise of the imminent arrival of spring came none too soon, if one contemplates the casualties recently claimed by sun lamps among BHS personnel who couldn't wait to attain some epidermis color

Three young ladies aspiring to a healthy glow had the misfortune to fall asleep while absorbing the rays from a sun lamp, we hear.

Two of them emerged from their experience with a ruddy countenance worthy of a day at the beach. The third, a young teacher, we have on good authority did NOT suffer facial burns In fact, quite the opposite.

It's been so long since we've heard from the Animal Rescue League, we were beginning to wonder if it had gone out of business. But it hasn't. Its sponsor, Ginny Courson, gave us a ring Tuesday to advise that she's providing quarters for a black and white tomcat. It's housebroken, indicating it MUST be someone's pet. A call to 332 will get it back.

Hal Nourse is prepared to give golf lessons to anyone interested — and brave enough to risk Hal's methods of instruction. Hal was in George Swaroff's auto electric shop one day last week when George was taking a few swings at a practice ball with a No. 7 iron. Any idle moment finds George thus occupied.

Allowing as how he was quite a golfer in his day, Hal asked the use of the shilelagh to demonstrate. He carefully gripped the handle and then took a robust swing.

Francis Sandry was looking on from what he assumed was a safe distance — but he didn't allow for Hal's follow through. The iron clipped him right along side the nose and came close to lifting it like a divot off of soft turf. Francis the next day had his nose in a sling and was a sadder by wiser man.

A featured speaker at the 55th Midwest Gas Association convention held Monday and Tuesday of last week at the Twin Cities was a Belmond native son, Randall Klemme, now a "veep" of Northern Natural Gas. "Cec" Carstens, who was in attendance at the confab, reports that Randall — like a good and loyal son — spent a considerable amount of his allotted time telling about Belmond and its attributes. The Chamber of Commerce should make him an honorary member, maybe?

Incidentally, that bonus friend Carstens was promised by his boss, General Manager Duane Arnold of IEL&P, when "Cec" was named Belmond's "Man of the Year" for '59 materialized last week.

A generous check which Mr. Arnold instructed was "for fun" was received by the deserving Mr. C.

"Cec" should be duly appreciative of the gift if he contemplates the fact that being "Man of the Year" a couple of years earlier has COST Chester Luick something in the neighborhood of a half million dollars!

Hey, Diogenes! Over here! . . . Yep, the gent with the lantern could find the honest man he was looking for by casting its beam up Algona way. Columnist Julian Chrischilles told last week of a fellow who recently sold a 160-acre farm at a price that well satisfied both him and the buyer.

A few days later, the seller was checking his records and was reminded that when he'd bought the farm many years the purchase was for only 159½ acres.

He'd forgotten the fact; and there was little likelihood that the buyer would ever have learned the difference. But he immediately sent the new owner a check for the difference, amounting to $525! The real estate broker who handled the deal admits he never heard the likes of THAT before.

See This Model at C-of-C Style Revue

THIS CHARMING MODEL will be among those displaying the newest in spring apparel at the style revue that will be feature of next Tuesday afternoon's program at the Chamber of Commerce Home Show. The model is Mrs. Ervin Smith, who is president of the Belmond Women's club. Starting time of the style revue is 2:30 o'clock.

Eastgate Addition's Curb-and-Gutter Project Could Spur Similar Jobs Elsewhere in Belmond

Right at a time when Belmond s streets are at their most miserable, a glimmer of hope for better things to come made its appearance at a special meeting of the city council held Monday evening

Two representatives of Builders Land company, which is developing the new Eastgate Addition north of Barry Addition, appeared before the council seeking approval of a curb-and-gutter project. It would be undertaken in the new development within the next few months

Stanley Guth of Minneapolis and Don Sperry of Cedar Falls advised the councilmen that installation of roughly 8,000 feet of curb-and-gutter is involved in the Eastgate proposal. They described the type of construction intended and asked if the specifications would be acceptable to the city.

The construction would provide approximately a six-inch curb and 18 inch gutter, the entire width of the concrete measuring two feet. The visitors were advised that these specifications would meet city requirements satisfactorily and that Builders Land company might proceed to obtain bids on the work.

It was brought out that the anticipated cost of the curb-and-gutter is about $1.90 per lineal foot; but Mr. Guth observed that a still more economical price might be obtained if additional footage were to be laid by the contractor while all equipment was here for the Eastgate job.

Bob Churchouse, chairman of the city streets and alleys committee, questioned Tuesday by The Independent said several groups have lately expressed interest in acquiring curb-and-gutter this year.

Pete Followill, Dick Gowdy and Russell Wood, representing residents of Sunset Drive in Kirkendall Addition attended Monday's council meeting and admitted their group might be interested in a tie-in with the Eastgate project if a satisfactory contract price could be obtained.

Call City Clerk If Interested

It is understood that some propertyowners in Barry Addition have indicated interest in curb-and-gutter on Eighth avenue NE; and other individual propertyowners have in the past year or two expressed a keen desire to have curb-and-gutter along their properties when the first opportunity presents itself.

Mr. Churchouse said, "The certainty that the Eastgate developers are going to have curb-and-gutter work done opens up the possibility of interested Belmond residents taking advantage of the situation. If it proves feasible to expand the project, very likely a more economical price could be obtained all the way around.

"For that reason, I recommend that persons who would like to obtain curb-and-gutter for their property call City Clerk Lois Hammond promptly and let their interest be known.

Want Sentiment Known

"Next Wednesday night," Mr. Churchouse added, "the council plans to review the entire city street situation and map out the needs for the coming spring and summer. I'm sure that the entire council would like to know it if there is a strong sentiment favoring a curb-and-gutter program of some size that could be coordinated with the Eastgate project."

If calls to the city hall indicate a definite breadth of interest in some areas of town, the opportunity could be given to petition those areas to determine just how widely the sentiment for curb-and-gutter prevails.

"So far as I personally am concerned," Mr. Churchouse said, "I would favor council approval where a sizeable majority of home owners along several blocks of a given street are willing to pay for the benefits of curb-and-gutter."

Better Price Possible

He emphasized, though, that the Builders Land company wants to move quite rapidly in asking bids on its own project so the work can be done in good time during the up-coming construction season.

Consequently, to take advantage of the opportunity for a broader and economically priced curb-and-gutter program linked to the Eastgate project, residents should call the city hall promptly to express their interest.

Women's Club Projects Will Raise Funds to Tile Basement in Library

Proceeds from a public card party to be held Friday of next week by the Belmond Women's club will be applied on tiling the library basement floor, according to Mrs. Guy McClenahan, chairman of the event.

"This is an improvement that we're sure would be welcomed by the many groups that use the library basement," Mrs McClenahan says, "so the club urges a large turn-out for the card party."

Actually, there will be two parties An afternoon bridge for women will be held at the library basement starting at 1:15 p.m. At 8:00 p m there will be a choice of pinochle, bridge or 500 and both men and women are invited to participate.

Prizes will be awarded for both sessions and lunch will be served.

An additional feature of the women's fund-raising project will be a booth in the basement at which orders will be taken for cleverly decorated Easter eggs, centerpieces for Easter and May baskets made by members of the club

Mrs Ervin Smith, Women's club president, says, "These novelties show really amazing originality. The eggs and May baskets will delight the heart of any child; and the centerpieces will add a great deal to the family table on Easter."

Orders may be placed for specific items The novelties are currently on display in a glass case in the reading room of the library There they may be seen at any time during library hours and Mrs Faye Colby, the librarian, will be glad to take orders.

Helland to Study On Science Grant

Dave Helland, son of Mr. and Mrs L. M. Helland, has been awarded a grant under the National Science Foundation for outstanding teachers of mathematics and science to pursue his Master's degree. He will participate in the 3rd Academic Year Institute at Iowa State Teachers college, Cedar Falls, in continuing his studies.

For the past three years, Dave has been instructor in science at Nashua High school. He is one of 48 science and mathematics teachers chosen to take part in the ISTC graduate study project under the National Science Foundation program.

Purpose of the program is to enable teachers of high school mathematics and science to increase their subject matter competency and improve their teaching techniques The grants are renewable, if certain high standards are met, providing the recipient with an opportunity to continue graduate study toward a Doctor's degree

The NSF provides funds to cover the participants' tuition, fees, stipends, travel and books and also covers dependents' allowances.

DOUBLE HONORS came last week to Lynn Jenison, star cager of the BHS Broncos championship basketball team of the season just ended. "Jenny" was awarded a place on the Iowa Daily Press association's 4th all-state team and a berth on the Des Moines Sunday Register's 6th all-state five. Full stories will be found in the sports section.

SMORGASBORD NEXT TUESDAY

Biggest "eating event" of the local calendar takes place next Tuesday when the women of Trinity Lutheran church will hold their annual smorgasbord. The usual wide range of delectable table fare will be offered, including numerous Norwegian dishes rarely enjoyed by many Belmond residents except at this affair. Serving will start at 5:00 p. m.

Ohioan Will Take Charge of Larro Feed Plant Here

Frank Rotasky of Rossford, O., arrived in Belmond this week to become acquainted with the job of plant superintendent at the General Mills Larro feed mill. He will relieve Keith "Skip" Nesseth in that position. Mr. Nesseth is parting company with GMI and leaves next Wednesday for California, where he has accepted a position at Modesto with Grange Feed Mills.

When Mr Rotasky takes over the reins upon Mr. Nesseth's departure, he will find himself in familiar circumstances but with a new and more responsible job. For most of the past nine years he has been shift supervisor of a similar Larro installation at Rossford. The final six months before his transfer, he was engaged in special engineering training to prepare him for his new assignment.

The new head of the feed mill has spent his entire adult lifetime as an employee of General Mills. He is a native of Rossford and went to work for the soybean processing plant there 17 years ago, at the age of 16.

Mr. Rotasky is married and has four sons. His wife, Meredith, and boys — Michael, age eight; Raymond, seven; Martin, two; and Randolph, 10 months — will join him here after the close of the current school year.

Another change in Larro personnel next Monday will bring back to Belmond a native son of the community and former employee of the soybean processing plant, Ed Banning. He will serve as assistant to M. B. Dannewitz, head mill planner.

Ed has been a shift foreman for a Larro feed mill at Fort Worth, Tex., for the past several years. His wife has found the Texas climate harmful to her health prompting Ed's decision to return to Belmond.

Home Show Entertainment Includes Style Revue, Cooking Demonstration

Persons in the Belmond trade territory who are interested in 1 home improvements, 2 good cooking; 3 the latest fashions; 4. entertainment — which should take in just about everybody — will not want to miss the Chamber of Commerce Home Show next Tuesday and Wednesday at Veterans' Memorial hall

Twenty-three business firms will have booths demonstrating their wares. Prizes worth a total of $750 will be awarded every hour on the basis of registration, in addition to special prizes that are being offered by the exhibitors. The latter will be distributed Wednesday at 9 00 p m

A style show will be the attraction of Tuesday afternoon's program starting at 2:30 p. m. Belmond stores carrying men's apparel and women's wear will display the latest in spring finery, worn by local models.

Wednesday afternoon's program, starting at the same hour, will center around a cooking demonstration with the spotlight on local women with outstanding culinary reputations Mrs L B Kallestad will serve as master-of-ceremonies.

Favorite dishes will be prepared by Mrs. Rex Hawley, Mrs Harold "Bud" Shobe and Mrs. Ray Thompson Food prepared by these "experts" will be given away at the close of the program, and those in attendance will be able to pick up some tasty new recipes for their files

Each evening a variety of entertainment will be offered those gathered to inspect the exhibitors' booths. A western trio composed of Jerry Kaduce, Curtis Trager and Larry Hawley — who call themselves "The Shadows," but are otherwise known as the Happy Hollow Hootowls — will be heard in vocal numbers.

Randy Brandmeyer, who recently advanced to the state speech contest, will present his humorous selection, "How to be Reared by a Small Child."

Tuneful music will be provided by a swing band of BHS instrumentalists under the direction of Maurice Fahrney; and some old-time barbership harmony will be offered by a men's quartet consisting of Ed Gabrielson, George Hinman, George Sharp and Ronnie Simmons.

"Bobo, the Clown" will be circulating through the crowd both days to hand out balloons and pencils.

The doors will be open both afternoons from 1:00 to 5:00 p. m. and both evenings from 7:00 until 9:00 o'clock.

Jim Cairns, Chamber president, says, "I really believe this will be one of the finest events of its kind ever held in Belmond. Every family in the Belmond trade area should find it well worth while to attend."

House of Flowers To Open Saturday

Mr and Mrs Bill Mock of Clarion this Saturday are opening a new business in Belmond which they are calling The House of Flowers. It will be conducted in the location north of Dr. W. W. Weisbrod's office that was formerly occupied by the Beauty Box.

The Mocks say they will stock a variety of cut flowers and plants and also carry a line of gifts.

Mrs. Mock, the former Louise Pick of Clarion, has been an office employee of General Mills for the past two years Mr Mock has been employed by Morton's Frozen Foods at Webster City.

They have a home at Clarion and have been commuting to their jobs, a practice they will continue for the time being.

Mr Mock is a native of Brookings, S. D., where he was employed by a florist during the years he was attending high school. He obtained further experience in his new line of business while working for a period of some months for Weitmon's Flowers at Clarion

The House of Flowers will present free roses to the first 100 women visiting the new business place Saturday. The Mocks also will give away several attractive door prizes on the basis of registration

FARM SALE SATURDAY

Mrs Henry Traeger of Meservey announces in this issue that, due to the death of her husband, she will hold an auction of farm machinery and livestock Saturday at 1:00 p m The farm is northwest of Meservey Leonard Wiemann and Cliff Howlett are auctioneering the sale

75 Dollars Flew the Coop

Seventy-five dollars found takers Tuesday afternoon out of $400 worth of Cash Gift Day greenbacks represented by numbers posted at 2:00 and 3:00 o'clock At the earlier hour, Henry Koenen of Meservey picked off a prize of $25 and at 3:00 o'clock Mrs. Herman Beek produced a number that was worth $50. The happy smiles that lit the faces of the two winners could have been matched by 10 other persons if they'd been present with the numbers good for the remaining $325. Next Tuesday the jackpot will be kept at $400, allowing again for eight $25 awards at 2:00 p. m. and four $50's at 3:00 o'clock.

Ashpole to Run For Legislature

J. R. "Dick" Ashpole, 44, veteran railroadman and lifetime resident of Clarion, this week announced his candidacy for the Democratic nomination for Wright county state representative

He is a brakeman-conductor for the Chicago, Great Western railway and is currently general chairman for the Order of Railway Conductors and Brakeman for the CGW system.

A graduate of Clarion High school, he is a past president of the CHS Alumni association. He is a veteran of World War II and a member of the American Legion and Veterans of Foreign Wars He served with the U. S. Air Force for 26 months.

Mr Ashpole is married to the former Dorothy Olson of Eagle Grove and they have two sons, Jim, age 11, and Kenley, eight.

His affiliations also include membership in the Knights of Columbus; and he is a Clarion propertyowner.

In announcing his candidacy, Mr. Ashpole said, "I am a firm believer in the representation in government being of, for and by the people — not in behalf of monied interests, pressure groups and propagandists."

J. R. "DICK" ASHPOLE

HANSONS RETURN HOME

Mr. and Mrs. Otto Hanson returned Monday from a vacation since October in California and Arizona. They spent some time with their son Daryl and family at Hawthorne, Calif.

School Salary Raises Here For '60-61 Total $2,800

Adjustment in salaries for teachers in the Belmond Community school system for the 1960-61 school year was approved last week by the school directors. Mrs. Al Mennenga, president of the board of education, says that increases to take effect next fall will involve $2,800 in over-all raises and that tenure increments automatically applying will double that figure.

She adds that larger increases have been granted in some neighboring school districts, but that it was possible to keep raises at a moderate level here because of the favorable position local salaries held during the current year in comparison with districts Belmond has to compete with for teachers.

Largest increase was granted teachers who have less than 90 hours of college training, because the Belmond Community district faces the strongest competition in seeking teachers at this level. Instructors in this category will now start at a minimum salary of $3,500, which is $100 more than the prevailing schedule. Teachers in this group are eligible for annual tenure increments for a period of five years, until reaching a maximum of $4,000

Teachers with three years of college training, those with Bachelor's degrees and those with Master's degrees were all granted a $50 increase

This makes the starting salary of those with three years of training $3,850. Seven annual increments of $100 each adhere to teachers in this category until a top salary of $4,550 is reached.

Holders of Bachelor's degrees will now start at $4,350 and those with Master's at $4,550. Nine annual $100 increments are allowed at these two levels to bring the maximums to $5,250 and $5,450, respectively.

Contracts for 1960-61 have been issued to all teachers, and as of last week only three were known not to be planning to return next fall.

Jerald Torgerson is being granted a leave of absence in order that he may take graduate study to obtain a degree in guidance and counselling. The directors are hopeful that this popular teacher will choose to return to the faculty here after completing his graduate work.

DeEtta Brownfield, elementary vocal music instructor, and Dixie Wyborney, 6th-grade teacher, have indicated that they will not be signing contracts for next year.

Price Announces For Renomination

Myron Price, who has served as Wright county auditor for the past six years, announced this week that he will be a candidate for renomination to that office in the Republican primary on June 6

In seeking his fourth term of office, Mr. Price says, "I have made every effort to perform the duties of county auditor efficiently and promptly.

"I regard that it has been a privilege to serve the people of Wright county in this capacity. The support of the Republican voters in the primary will be greatly appreciated."

LESLIE ANDERSON HONORED AT LEADERSHIP BANQUET

Leslie Anderson, son of Mr. and Mrs. A. J. Anderson of Belmond, was among 106 Iowa State university men honored Tuesday night at Ames at the annual Men's Leadership Day Banquet.

This event is sponsored by the Cardinal Key, men's honorary society. Certificates of merit were awarded to the student leaders to whom recognition was given.

59 Receive Mention On 3rd Quarter Honor Roll

Students earning mention on the Belmond High school honor roll for the third quarter of the school year numbered only 59, in comparison with a total of 70 who made the scholarship list for the second quarter

Principal Ernest Doeringsfeld reports that exactly the same number of students made the honor roll from the junior and sophomore classes for each of the periods — 15 and 22 respectively.

But only eight seniors earned honor roll mention for the third quarter, compared to 17 for the second; and there was a drop of two in the freshman group of scholars, down from 16 to 14

On the other hand, there were 11 straight-A students during the third quarter, one more than achieved this distinction the second The A-average students were: Mary Cox, senior; Dennis Anderson, Nancy Gabrielson and Paul Thompson, juniors.

Also, Randi Dahlgran, Judy Gordon, Ronnie Heykants, Colleen Jones and Merrill Kalkwarf, sophomores; and Judy Kellerman and Nikki Killius, freshmen.

B-average students who were listed on the quarterly honor roll were: seniors — Barbara Beenken, Carol Finn, Nancy Gallagher, Linda Hauge, Clark McNeal, Bonnie Nolan and Jim Pals.

Juniors — Sharon Christensen, Kirk Cunningham, Bob Finn, Dale Gabrielson, Richard Henn, Mike Hunst, Jerry Jenison, Betty Johnson, Barbara Musselman, Linda Pickle, Kay Stecher and Marcia Stoltenberg.

Sophomores — Randy Braner, Bob Burk, Sharon Gabrielson, Nancy Halfwassen, Marcia Hattel, Bill Heinzig, Jeff Hruska, Kathy Jones, Wilbur Kuhlers, Ruth Larson, Mary Ellen Mason, Wanda Mason, Sheila Musselman, Dennis Steenblock, Ruth Ann Swaroff, David Swenson and Carnita Trager.

Freshman — Alta Bohning, Randy Brandmeyer, Kathy Finn, Dennis Gallagher, Dennis Hauge, Rick Kamm, Janis Mennenga, Janet Merck, Steve Schroeder. Dennis Stecher, JoAnn Ubben and Mark Whitty.

One Averages "A" Of 25 Junior HI Honor Roll Pupils

Twenty-five Belmond junior high students earned places on the third quarter honor roll, compared to 21 for the second quarter, Principal Paul Buck reports. Topping all the junior high scholars was Kristine Thompson, an 8th grader, with the lone A-average.

Thirteen from the 8th grade, in all, made the honor roll — two more than did so for the second quarter. B-averages were earned by: Rochelle Fuller, Stephen Hinman, Paula Kutz, Bruce Haugland, Jon Hruska, Marlys McLaughlin, Cyndy Musselman, Douglas Pals, Bill Schubert, Carolyn Stecher, Jolene Vanness and Sue Wilmarth.

In comparison with 10 7th-graders who achieved B-averages for the second quarter, a dozen attained that average for the third: Leslie Braner, Paul Hauge, Mike Granzow, Jane Hill, Susan Hill, Billie McNutt, Karen Soma, Janet Stadtlander, Twyla Stadtlander, Dennis Swenson, Neal Waddington and Bob Whitty.

Chamberlain Was Enumerator Then—

Start of Census Recalls Nose-Count of 1900

Sixty years ago a young man of 25 strode through Meadow and Lake townships in Clay county, a metal badge on his coat lapel that at first glance might have been mistaken as a policeman's insignia of office. A closer look, though, divulged that the young fellow was in fact a "Census Taker," engaged in counting noses as an enumerator in the state of Iowa's 6th decennial census.

Clarence W Chamberlain, the census taker of 1900, today makes his home with his son-in-law and daughter, Rev. and Mrs. M L Jones, as he has since the death of his wife about seven years ago. He's proud of that badge and enjoys telling of the horse-and-buggy travel — and no small amount of legwork — that was entailed in covering his assigned territory six long decades ago

This nation has done a lot of growing since his earliest forebears came to these shores 'way back in the late 1600's. His father and mother homesteaded near the village of Spencer in 1870 coming to Iowa from Vermont Only six families were living in Meadow township at the time of the Chamberlains' arrival. By 1900, though, Clay county had grown to a population of 13,401 — within 4,702 of the total which it had attained by the 1950 census.

When the 18th U S decennial census gets under way tomorrow, April 1, householders will not find the census takers equipped with metal badges that might lead them to think a law deputy is knocking on their door. This time they will be identified by a red, white and blue card on their coat lapel designating the wearer as a "Census Enumerator."

This card is such a key essential of their job that District Supervisor Bill Algood of Fort Dodge urges a prompt report to the law should be made if anyone claims to be a census taker and is NOT equipped with the official red, white and blue card

Census takers will be further identified by a brown portfolio bearing in green ink the legend "1960 Census of the United States."

When the 1960 census of population is launched tomorrow, 160,000 census takers will start on their rounds, which will take them to every dwelling unit in the United States. In covering the 3½ million square miles of land area of the 50 states, they will travel an estimated combined distance of more than 1,000 times around the world, or approximately 28 million miles.

Supervisor Algood points out that residents of this area can speed up the big count by having their advance report forms filled out and ready for the census takers.

This form was distributed to local households prior to the start of the house-to-house canvass. It contains the seven population and six housing questions which are asked of all persons The advance report form gives the family a chance to assemble information about each member in advance of the census taker's visit. It's use is expected to provide more accurate statistics, as well as speeding up the canvass.

At every fourth household, the census taker will leave a census household questionnaire which contains additional questions covering population and housing characteristics which are being asked of a 25 per cent sample of the population Householders are requested to fill out the household questionnaire and mail it within three days to the local census district office. A pre-addressed postage free envelope is being provided for this purpose.

The district supervisor emphasized that all information about individuals and their homes furnished to the census bureau is held in absolute confidence under federal law. It is used only to provide summary figures such as totals, averages, and percentages. The information about individuals cannot be examined by any other than census employees who are sworn to secrecy, and thus cannot be used for investigation, taxation, or regulation.

C. W. CHAMBERLAIN COUNTED IN CLAY COUNTY

Reports On Meetings Given At Federated Woman's Club

The Meservey Federated Woman's club met Friday afternoon in the home of Mrs. Ralph Schmidt. President Mrs. Jacob Pals presided. A report was heard from the district meeting held at Sheffield given by Mrs. Vic Nordman.

Mrs. Richard Pals presented the lesson "Festive Foods and Nutrition." Plans were begun for Guest Day, an annual event of the club. Mrs. Richard Halfpop reported on the Cerro Gordo county meeting held in Clear Lake last week. A dessert lunchon was served by the hostess.

Mr. and Mrs. John L. Brown spent the weekend in Cedar Falls as guests of Mr. and Mrs. Robert Hill. The Hills lived in Meservey several years when he served as the local superintendent of schools.

Professional and Business DIRECTORY

VISUALINER
STEERING SERVICE
FRONT END ALIGNMENT
PHONE 328
LEN SHELDON
Chevrolet Co.

Roy A. Henderson
LAWYER
Belmond, Iowa
PHONE 372

Dr. Paul A. Rietz
Optometrist
Phone 379 for Appointment
Office in A. C. Hanson Building

Life Insurance
Equitable Life of U. S.
● MORTGAGE ● RETIREMENT
● EDUCATION ● PROTECTION
R. W. COURSON
AGENCY

Blue Cross
Blue Shield
—Representative—
GEO. T. CUMMINS
PHONE 685
BOX 216—GARNER, IOWA

TED ZOOK
GENERAL CONTRACTOR
Solar Windows & Doors
LaPax Awnings
Dial 287 Belmond, Ia.

Dr. W. W. Weisbrod
Chiropractor
OFFICE HOURS
8 to 5 Mon. Through Sat.
Open until 9 Mon.-Wed.-Fri.
Evenings
X-RAY and NCM
Office Ph. 6431—Res. Ph. 6437

BELMOND
VETS' CLUB
OPEN DAILY EXCEPT
SUNDAY 2:00 P. M. TO
11:00 P. M. VETERANS
AND SOCIAL MEMBERS
ONLY

Peter C. Daniels
Contractor
Phone 7927

MESERVEY NEWS

MRS. MOODY QUANDT

Legion Auxiliary Will Entertain County Meeting

Meservey American Legion Auxiliary unit met Wednesday evening in the home of Mrs. Dale J. Fischer. It was decided to entertain the Cerro Gordo county meeting on Tuesday, April 26.

The unit has accepted the opportunity to send a girl to Hawkeye Girls State again this year having been chosen from the reserve list of units in the county.

Mrs. Dale Smith, rehabilitation chairman, reported having sent clothing as requested by the department office for the unit's "assigned" child — the son of a deceased veteran — in the amount of $30.

Mrs. Louis Stadtlander is a new member of the unit. Lunch was served by the hostesses, Mrs. Dale Fischer and Mrs. Lewis Myers.

DAVID HINDMAN DIES

Marvin Hindman was called to Marion last Saturday by the death of his father, David Hindman. Mrs. Hindman and David were taken there by Avery Bier and Mrs. Winnie Smith on Tuesday to attend the funeral. The three returned that same day, Marvin returning home on Friday.

GRIMES CLOVER BELLES

On Monday evening of last week members and leaders of the Grimes Clover Belles 4-H club attended a presentation on how to select foundation garments given by Mrs. Delores Jensen from Damon's at the Mason City YWCA. An interesting film strip was shown with her talk, and also a few of the garments were modeled.

Those attending were Mrs. Wayne Shaw, Irene Butz, Bertha Shaw, Kathleen Diddy, Mary Brown, Betty Vierkant and Genelle Schlichting.

Did You Know?

that seventy per cent of the prescriptions a doctor writes today are for drug products that didn't even exist a generation ago

SEE YOUR DOCTOR FIRST . . . HIS KNOWLEDGE IS THE KEY TO HEALTH

NOLAN
Rexall Drug
PRESCRIPTION SPECIALISTS

Junior Federated Club Met With Mrs. William Fischer

The Meservey Junior Federated club met Wednesday evening in the home of Mrs. William Fischer. President Mrs. Raymond Miller presided. The lesson, "Religion in Life" was given by Mrs. Richard Lauen. The special topic, "Music for Religion" was given by Janice Waddingham and all joined in singing a religious selection.

A report was heard regarding the progress of the sale of candy in which they have been engaged. Plans were made for Guest Night which will be held next month. Mrs. Leonard Pals reported on the Cerro Gordo county meeting held in Clear Lake last week. Lunch was served by the hostess.

MARRIAGE VOWS were recently exchanged by Esther Marie Blau, daughter of Mr. and Mrs. Fred Blau of Meservey, and Marvin Verle Borchart, son of Mr. and Mrs. Fred Borchardt of Rock Falls, at the First Reformed church. Rev. Charles Johnson officiated and the attendants were Mr. and Mrs. Wesley Bahnsen. The newlyweds are at home on a farm near Rock Falls. Mrs. Borchardt is a graduate of Meservey High school and Mr. Borchardt of Rock Falls High school.

Camera Club Meeting Scheduled For April 4

The Meservey Camera club will meet in the school dining rooms Monday evening, April 4th, at 7:30. Anyone wishing to attend is welcome to do so. Movies will be shown by Mr. and Mrs. Andrew Boelman. Lunch will be served at the close of the evening.

Enno Ostendorfs Report Birth Of A New Grandson

Word was received from Mr. and Mrs. Enno Ostendorf who left Tuesday and arrived in Fair Oaks, Calif., on Thursday in time for the birth of their second grandchild that he was born that evening at 8:00 o'clock. The new baby has been named James Patrick and is the son of Mr. and Mrs. John Grady. She is the former Wanda Ostendorf. They have an older son, Jay, aged two. The Ostendorfs plan to spend some time in California before returning home.

Baby Girl Born March 15 To The Cleon Prestholts

Word was received of the birth of a daughter to Mr. and Mrs. Cleon Prestholt of Redfield on March 15th. She has been named Kelly Renee and has one sister, Kim. She is the granddaughter of the George Kuhlers and Lewis Myers'. Mrs. Prestholt is the former Janice Kuhlers.

Mr. and Mrs. Albert N. Wendel were called to Osage last Sunday by the sudden illness of her brother, John Ruiter. At this writing he is much improved and has returned to his home in Lyle, Minn., following treatment in the Osage hospital. Mr. and Mrs. John Ruiter were Meservey residents more than 20 years ago. Mr. Ruiter was an agent with the Chicago Great Western railroad at the time.

Elizabeth Lemke of Osage spent the weekend with her mother, Mrs. Amalia Lemke, and brother Ferd.

Mrs. Lloyd Hughes returned to her home Saturday following surgery in Mercy hospital at Mason City.

Vernon Schmale left by plane from Minneapolis, Minn., to report for reassignment with the U. S. Navy. Mr. and Mrs. Harlan Buseman, Mickey and Kelly and Sharon Morris took him to Minneapolis. He had spent several weeks in Meservey on leave.

The Senior class of the Meservey High school held a bake sale and slave auction Saturday afternoon at the Fischer Implement store realizing a nice amount from their efforts.

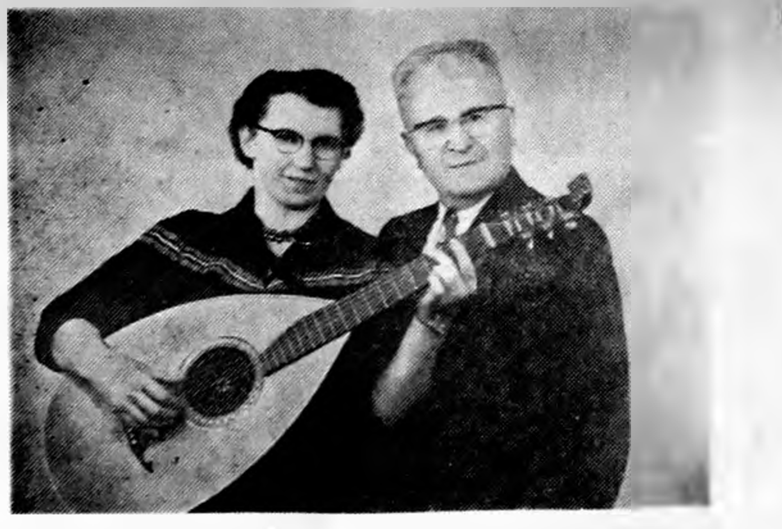

EVANGELISTS Rev. and Mrs. O. N. Felberg will appear at the Meservey EUB church in a series of special services nightly that started Wednesday of this week and will extend through Easter Sunday, April 17. They have made annual tours to Germany in recent years, carrying on evangelistic work. Special singing will accompany their nightly messages. Each evening at 7:45 o'clock, Mrs. Felberg will conduct a service especially for the children.

Clubs Represented At County Parley

The Meservey Federated Woman's club and the Meservey Junior Federated club were represented at the all-day Cerro Gordo county meeting of Federated Women's clubs held Tuesday of last week at the Methodist church in Clear Lake.

Delegates were Mmes. Jacob Pals, Herman Fischer, Harland Blewett, G. E. Jurgenson, Robert Raecker, Richard Halfpop, Andrew Boelman, Vic Nordman, Jesse Althen, Mervin Morris, Don Moore, Raymond Miller, Richard Lauen, Dave Enderson, Leonard Pals, Merlin Ruiter and Lloyd Faaborg.

The meeting next year will be with the Rockwell club as hostess club. Speakers of the day included the District President, Mrs. Miller, and Mrs. Oscar Branstead of Forest City, who spoke on her tour of Europe and showed slides.

Mr. and Mrs. Robert Raecker and Greg Evan visited Sunday with Mr. and Mrs. Robert Perkins in Floyd.

Mr. and Mrs Gerald Sinclair are the parents of a baby boy. They have an older son, aged five. Mr. Sinclair is an instructor in the local High school here.

Mr. and Mrs. Everett Frink, Janice and Bruce of New Hampton spent the weekend in the parental Frank Guth home.

Mr. and Mrs. Ralph Strasburg and son Leonard of Iowa City were here to attend the funeral of Mrs. Rosa Strasburg last Thursday. They also called on Mrs. Letha Strasburg at the Waas Nursing Home at Mason City.

Mr. and Mrs. David Enderson, Rodney and Colette drove to Rembrandt Sunday to visit at the parental Enderson home.

Saturday dinner guests at the Jake Pals were Mr. and Mrs. Leo Jessen of Hampton and Mr. and Mrs. Walter Schmidt and children. Afternoon visitors were Mr. and Mrs. Ray Meyer of Hampton.

Mr. and Mrs. Otto Strasburg of Minneapolis, Minn., came Tuesday of last week to attend the funeral of Mrs. Rosa Strasburg on Thursday. They stayed at the home of his sister, Mrs. Virgil Schluter, until Friday when they returned home.

Mrs. F. A. Lemke is having some remodeling done on her house in town before she moves in, some time in April. Her son Ferd is staying on the farm. Lewis Dorenkamp and his men are doing the remodeling.

Mr. and Mrs. Harold Blewett returned home Wednesday from Las Vegas, Neb., where they spent the winter with their daughter and family, Lt. Col. and Mrs. George H. Johnson and son. They live at the Nellis Air Base.

Mr. and Mrs. Marvin Woodfill of Ames spent the weekend at the parental Ed Kuhlers home. Sunday dinner guests at the Kuhlers home were Mr. and Mrs. Marilyn Kuhlers and Dena Kuhlers.

Mr. and Mrs. Harold Blewett were at Iowa Falls Sunday to visit at the Lester Combelick home.

● Belmond Locals

Sunday dinner guests in the Mrs. Genevieve Suntken home were Mr. and Mrs. Marvin Lauen of Manly, Mrs. Teresa Hetland of Mason City, Mr. and Mrs. Bert Lauen and Mrs. Henrietta Wilkins. Joining them for the afternoon and supper were Mrs. Martha Bachman and Emma Rhodes of Kanawha.

Mr. and Mrs. Otto Tegland accompanied Mr. and Mrs. Joseph Shaw of Latimer to Britt Tuesday of last week where they visited in the Austin Hefte home.

E. U. B. CHURCH

Rev. V. E. Shickell, Minister
Sunday school at 9:30.
Morning service at 10:30.
Evening service at 7:30.

REFORMED CHURCH

Rev. Charles Johnson, Minister
Morning service at 9:30.
Sunday school at 10:30.
Evening service at 7:30.
Catechism every Saturday at 1:30

IT'S TIRE TRADE TIME

SPECIAL TRADE-IN PRICES ON
ATLAS TIRES
AT
LLOYD'S
STANDARD SERVICE
PHONE 597

● Belmond Locals

Mr. and Mrs. Walter Moen of Kiester, Minn., and Mr. and Mrs. Charles Snipps of Mason City came a week ago Monday for Mrs. Moen's and Mrs. Snipps' sister, Mrs. Maude Thompson, and they went to Hudson, S. D. They visited in the Leonard Groth home and with Mrs. Cora Myers who lives in the Groth home. Mrs. Groth is a niece and Mrs. Myers a sister of Mrs. Thompson, Mrs. Moen and Mrs. Snipps. They returned home last Thursday.

Mr. and Mrs. Flavel DeLancey and Mr. and Mrs. George Anderson of Anamosa visited Sunday in the Gene DeLancey home. The DeLanceys are parents and the Andersons are uncle and aunt of Gene.

Mr. and Mrs. Joe Cronin and daughters of Waukon spent the weekend in the home of Mrs. Cronin's brother, Claire Hildman.

Pfc. David Thompson of Forest City called recently on his grandmother, Mrs. Maude Thompson, before he left for camp at Cherry Point, N. C.

Mr. and Mrs. Lambert Barkema and Bryon and Mr. and Mrs. Eugene Guth and family went to Cedar Falls Sunday to attend open house at Iowa State Teachers college. The Barkemas' daughter Donna attends ISTC.

Dr. and Mrs. W. W. Weisbrod and Kimberly spent the weekend with his parents, Mr. and Mrs. D. V. Weisbrod, in St. Paul, Minn. Mrs. D. V. Weisbrod accompanied her son and family to Belmond to spend a week in their home.

Mrs. Nellie Flowers and daughter Evilo of Eagle Grove were last Thursday afternoon visitors in the H. A. Summers and Bob Cooke homes.

Mr and Mrs. Tim Trees and David of Ames spent Sunday in the parental Vern Trees home.

Mr. and Mrs. Odean Severseike and Lori Lee of Minneapolis, Minn., spent the weekend in the Archie Lee home.

Mr. and Mrs. Bennie Arends of Carlisle spent Thursday of last week in the Mrs. Nellie Leebrick home.

Mr. and Mrs. Gunnar Kling visited relatives in Des Moines over the weekend. Mrs. Kling's father, Fred Koeppel, Sr., returned home with them for a visit and also with the Hinton Stokes' in Rowan.

Mr. and Mrs. Russell Wood and Mr. and Mrs. Lloyd Lerdal attended the 40th anniversary of the Lions club of Des Moines held in the Hotel Savery Saturday evening.

MAINLY . . .

Chaff

. . . (But Not All)

Can you think of anything more curious than a woman who isn't?

• • • • • • • • • •

A spendthrift is a neighbor who makes more money than you do.

• • • • • • • • • •

Snow shoveling will seem much less burdensome when you look back on it while mowing the lawn.

• • • • • • • • • •

The stepping stone most girls are looking for is a rock on the finger.

I read that Americans ate 8½ billion hot dogs last year. Now THERE'S a tax base we've overlooked!

• • • • • • • • • •

When women wore those old-fashioned corsets they had good reason for acting high strung!

• • • • • • • • • •

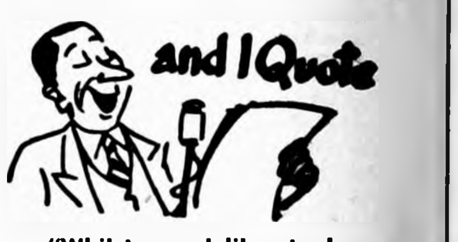

"Whilst we deliberate how to begin a thing, it grows too late to begin it."

— Quintilian

Yr. Obt. Servant
JOHN BROWN, Prop.

Meservey
Home
Elevator
PHONE — 358-2351

BILL KOPPS
INSURANCE
ALL KINDS
Phone 656 — 223 2nd Ave. NW, Clarion, Ia.

The FINEST in Wedding Photos
MUELLER STUDIO
PHONE 94 CLARION, IOWA

REDUCE HAND WEEDING
IN SOYBEANS
WITH ALANAP-3

Kill weeds as they begin to sprout and before they emerge – by using Alanap®-3, the most effective herbicide for soybeans. You can increase your yield up to three to four bushels per acre. Plant your crops earlier and harvest them earlier, with fewer cultivations. You also get faster combining, and less combine wear. Little or no dockage. Alanap-3 is safe, easy to apply, non-irritating, costs little compared to hand and machine operations. Product of United States Rubber Company, Naugatuck Chemical Division, Naugatuck, Conn.

Nolan Rexall Drug

NOTICE
I HAVE NOW RESUMED OPERATION
OF MY SHOP.
PHONE 484—FOR APPOINTMENTS—PHONE 484
IRENE DANNEWITZ
IRENE'S BEAUTY SHOPPE

DANGER!
X MARKS THE SPOT
THINK!
STATE AUTO and CASUALTY UNDERWRITERS DES MOINES
Yes, DANGER lurks every foot of the way on our highways . . . it's up to you the driver, to respect the rights of others . . . be courteous!
STATE AUTOMOBILE and CASUALTY UNDERWRITERS DES MOINES, IOWA
Authorized Agent:
● AUTOMOBILE ● HAIL
● FARM LIABILITY ● LIFE
● HEALTH & ACCIDENT
● HOSPITAL ● FIRE
Complete Insurance Service
A. W. LOATS
INSURANCE AGENCY
Phone 6611

Stop, my friend, in passing by;
Make your report, then heave a sigh.
Complete the job for another year,
Then you can smile from ear to ear.
F. ROSS HENRY
Wright County Assessor

BEFORE YOU
BUY CARPET
SEE THE
Magee Line
from $4.85 sq. yd.
A complete line of
Fabrics, Colors, Patterns
Johnston
FURNITURE
Phone 7812

Old John Brown Says:
This Firm Is Now An Authorized Dealer for
RIS-VAN
Complete Analysis
LIQUID
FERTILIZER
RIS-VAN LIQUID FERTILIZER
This is the fertilizer that is made at Belmond which will cut down transportation costs of the material from their plant to our storage tanks.
We have investigated and studied Ris-Van's product for some time now, and are completely sold on it.
So If You Are Planning To Use Liquid Fertilizer This Year—Talk To Us About It—We Can Arrange Application For You—
However, for those of you who have equipment for dry fertilizer, or prefer dry fertilizer, we will continue to handle and sell North Ag and VC Organic Fertilizers.
Before you order any fertilizer, we assure you it will pay you to see us first. Get our price and see what we can do for you in service, spreading, etc.
Sincerely,
John Brown
Meservey Home Elevator
Phone 358-2351 — Meservey

BUY TODAY and MOVE IN

to this carpeted 3 bedroom newer home in north Belmond. Has 1½ baths, recreation room in basement. Attached garage. Owner has been transferred and anxious to sell.

PRICED AT $15,900

R. W. COURSON AGENCY

REAL ESTATE PHONE 451 INSURANCE

READ THE CLASSIFIEDS READ THE CLASSIFIEDS

CLEAR LAKE AUCTION CO.

Clear Lake, Iowa

Livestock Auction Every Friday
12:00 P. M.

This Friday there will be a good run of stocker and feeder cattle and calves. The market has been working lower and it looks like a good time to buy grass cattle. Also a good run of warmed-up cattle and butcher cows.

30 Angus & Hereford Str and Hfrs from one farm, wgt. 500 lbs.
34 Choice Angus Hfr. Calves, wgt. 450 lbs.
17 Choice Hereford Strs. & Calves, wgt. 485 lbs.
30 Choice Hereford Strs. & Calves, wgt. 575 lbs.
30 Choice Hereford Str. & Calves, wgt. 650 lbs.
30 Shorthorn Strs. & Hfr. Calves, wgt. 525 lbs.
10 Hereford Cows to calf in May.

—HOGS—

Breed sows and Feeder pigs are in very strong demand.

Fat Cattle Auction Every Monday

NOTICE: We are now starting at 10:00 A. M.

Last Monday was a very good auction with the market steady to 50c lower than the Monday before. There were very few choice cattle offered with a few odd steers bringing up to $27.20. The many packers and order buyers who attend the auction regularly assures you of top market prices for all your fat cattle and butcher cows.

SOME OF THE CONSIGNORS:
Larry Tibbits, Clear Lake — 20 Mixed Cattle
Virgil Ashland, Clear Lake — 21 Hereford Heifers
Don Henrickson, St. Ansgar — 10 Mixed Heifers
Louis Rice, St. Ansgar — 15 Hereford Heifers
Dixon Christensen, Sheffield — 18 Mixed Steers
Virgil McKibben, Clear Lake — 36 Mixed Heifers
John Benjamin, Buffalo Center — 11 Mixed Steers
Paul Meyer, Woden — 12 Mixed Heifers
Dean Blum, Mason City — 20 Holstein Steers and Cows
Leonard Cameron, Osage — 11 Mixed Cattle
William Peck, Crystal Lake — 12 Holstein Steers
And many more.

We Appreciate Your Consignments.

Consign your fat cattle and butcher cows to the fat cattle auction. The commission is 25c per hundred pounds.

CLEAR LAKE AUCTION CO.

Kay Whitney BY HUNTINGTON

$5.95

100% cotton geometric print
wrinkle-resistant—guaranteed washable
drip-dry

TOP CLICK . . .

So much smartness, so many clever Kay Whitney designing tricks, such an unusual print...soft shawl collar slips through buttoned-down self slide . . . ¾ coat closed by dyed-to-match buttons . . . bias cap sleeve...tucked front skirt...3-gore back...self belt.

Sizes: 12-20, 14½-24½
Colors: olive, blue

You Are Cordially Invited
To Visit Our
FASHION DISPLAY
At The HOME AND STYLE SHOW
Featuring Kay Whitney Dresses.
IT'S NEXT TUESDAY AND WEDNESDAY

The Style Shop

ALEXANDER NEWS

MRS. H. B. JANSSEN

Bohning to Leave For Europe Soon

Mr. and Mrs. Wayne Bohning and son arrived Thursday from Pepperell, Mass., where they have been living while he was on duty with the armed forces.

They are visiting in the Wilbert Hansen home and in the Paul Bohning home near Belmond.

Wayne will leave this week for Fort Dix, N. J., to await overseas assignment Mrs. Bohning will live here in their trailer home.

COMMUNITY METHODIST CHURCH

Rev. B. R. Price, Minister

Church school 10:00 a. m.

Morning worship 11:00 a. m.

April 3, 2:00 p. m. — District Superintendent Dr. Preul will conduct the 4th quarterly conference.

April 10, Palm Sunday — Confirmation class, and new members will be received into the church.

REFORMED CHURCH

Rev. J. Hoekstra, Pastor

Morning worship 9:30 a. m. — Service to be held at the school auditorium.

Sunday school 10:45 a. m. — at school auditorium.

Evening praise 7:30 p. m. The Lenten service will be under the direction of the Rev. Sid Van Gelder of Zion Reformed church, Sheffield, to be held at the Methodist church.

Wednesday — 7:00 p. m. Catechism for grades 1-9. 1:30 p. m. — Ladies Aid meets. Hostess — Mrs. Herman Boelman. Worship — Mrs. Clara Harms. Topic — Easter — Mrs. Eilert Modderman.

Thursday, 7:30 p. m. — Young People's League Topic "Easter." Leader: Kaye Moderman.

A special Commuion service will be held on Thursday evening, April 14, at 7:30 p. m. which is the Passion Week of our Lord.

Alexander School Active In Career Day Program

The junior class of the Alexander High school attended Career Day Wednesday held in the Franklin Consolidated school. All junior classes of the county were there with more than 300 attending. Supt. James Carroll was in charge of the program. The Alexander band also took part in the program.

Celebrate Three Birthdays At Richard Eckhoff Home

The birthdays of Ernest Eckhoff, Lyle Barkema and Rebecca Barkema were celebrated with a dinner Sunday in the Richard Eckhoff home. The honorees and other guests were Mrs. Ernest Eckhoff of Belmond and Mrs. Lyle Barkema and family of Klemme.

Third Birthday Party Honors Joan Richards

Mrs. George Richards entertained at a party in her home for Joan's third birthday last Monday afternoon.

Guests were Mrs. Don Bunnell, Patti and Bobbi, Mrs. Arlo Pitcher and Sue, Mrs. Dwight Tyrrell, Claire, Allen and Jimmy, all of Belmond, Mrs. Daryl Dorenkamp and Jacki and Mrs. Albert Olson and Annette.

Bruce Banwell of Clarion and Gaehart Hopkey attended the Father-Son banquet Thursday evening in the Methodist church in Clarion.

Larry Hopkey and Clyde Janssen, as delegates from Scott township, attended the Junior Republican meeting Saturday at the courthouse in Hampton. Clyde was elected to attend the state meeting in April.

Mr. and Mrs. Willard Scott and boys were Sunday afternoon guests of Mr. and Mrs. Max Stephens and Mr. and Mrs. Frank Mixdorf of Waterloo

Mr. and Mrs. Jimmy Riggins and Cathy Jo of Eldora were Sunday guests in the Ross Riggins home.

The school faculty with their husbands and wives attended the Franklin county teachers meeting and dinner held Wednesday evening in the Geneva High school.

Mr and Mrs Dick Dirksen, Jr., and children with Mr. and Mrs. Robert Kramer and family of Alden helped their parents, Mr. and Mrs. George Dirks of Meservey, celebrate their birthdays Sunday with a dinner in their home.

Bill Latham and Don Barkema of Ames spent the weekend in their respective homes.

Ray Richards returned Tuesday from a two-week stay in the Mercy hospital in Mason City. Mr. Richards had undergone surgery on his eyes.

Mr. and Mrs Ernest Rosvall of Dows and Mr. and Mrs. Ben Dorenkamp were in Iowa City Monday where Ben had a medical checkup at University hospital.

Theo Larsen of Mason City, Mrs. Delorus Dorenkamp and children and Mr. and Mrs. Chris Larsen were dinner guests Sunday in the home of Mr. and Mrs. Ben Dorenkamp and Ken.

Bobby and Ronny Ginapp of Belmond were Saturday and Sunday visitors in the Willie Pals home.

Mr. and Mrs Will Tinkey, Mr. and Mrs. John Halfwassen and boys and Mr. and Mrs. Marvin Jaacks and children were dinner guests Sunday in the Loren Tinkey home in Latimer.

Mrs. Marlo Westaby accompanied Mr. and Mrs. Duane Jordanger of Kanawha to St. James, Minn., Monday and attended the funeral of a cousin, Herman Williams.

Katie Freeks, Minnie Freeks and Mr. and Mrs. John Freeks and girls were Sunday afternoon visitors in the Ray Burns home in Coulter. Betty DeGrau and Barbara Meyers of Cedar Falls were Sunday morning callers in the Freeks homes

Mr. and Mrs. Bill Liekweg of Sheffield with Mr and Mrs. Henry Fekkers were Sunday visitors in the home of Mr. and Mrs. Leo Hilton and family in Altoona.

Mrs. John Hill spent the past week with her father, W. H. Yaw, in Sheffield.

John Hemmes of Humboldt, Minn., and Mr. and Mrs. Harvey Hemmes of Hampton were dinner guests Wednesday in the home of Mr. and Mrs. Dick Schmidt. They were all afternoon visitors in the William Blau home near Belmond and in the Mrs. Tillie Pals home in Meservey.

Barbara Hopkey spent several days last week in Latimer with her grandmother, Mrs. Melinda Hopkey

John Christenson of Webster City and Dorothy Dickman of Lehigh were Sunday visitors in the Gaehart Hopkey home.

Mr. and Mrs. Marlo Westaby were dinner guests Sunday in the Duane Jordanger home at Kanawha.

Norma Foster and Margaret Janssen of Hampton attended the Senior Class play matinee Thursday afternoon and were callers in the Herman Janssen home.

Mr and Mrs. Frank Meyer of Hampton and Mr. and Mrs Ted Barth of Latimer attended the Senior class play Friday evening and were luncheon guests in the Fred Trager home

Mr. and Mrs. Ralph Patton of Hampton, the Ray Ellingston family and the Fred Wenzel, Jr., family of Belmond attended the Senior class play Friday evening and were luncheon guests in the Herman Janssen home.

Mrs Dick Schmidt and Mrs. Bertha Rodemeyer were Thursday visitors in Latimer. Mrs. Schmidt visited Mrs. Gussie Mollenbeck and Mrs. Rodemeyer visited in the home of Mr. and Mrs. Henry Jensen.

Mr and Mrs Leslie Yaw of Sistka, Alaska, were Thursday overnight and Friday visitors in the John Hill home. Mrs. Hill and Leslie are sister and brother.

- CHURCHES -

ST. JOHN LUTHERAN CHURCH

William Heinzig, Pastor
Robert Hein, S. S. Supt.

9:30 a. m. Sunday school and Bible classes.

10:30 a. m. Divine worship.

7:30 p. m. on Thursday Lenten service.

1:00-3:30 p. m. Saturday — Confirmation instruction.

IMMANUEL REFORMED CHURCH

Rev. Julius Brandt, Pastor
Benjamin Suntken, S. S. Supt.

9:30 a. m. — Worship service. Sermon title: "No Waste In Love." Scripture: Matt. 26:6-13.

Sunday school following morning service

7:30 p. m. — Worship service. Guest Lenten speaker: Rev. Elmer Vander Ploeg.

Monday, April 4, 7:30 p. m. — Catechism classes.

Wednesday, April 4, 1:30 p. m. — Ladies Mission Guild.

Thursday, 1:30 p. m. — Prayer circle 7:30-9:00 p. m. — Choirs and Youth Fellowships.

ST. OLAF AND TRINITY LUTHERAN CHURCHES

Rev. O. Laaveg, Pastor

ST. OLAF

Thursday, 7:30 p. m. — Lenten service. 8:30 p. m. Choir practice.

Saturday, 2:00 p. m. — L. C. R.

Sunday, 9:30 a. m. — Worship service. 10:45 a. m. Sunday school.

TRINITY

Thursday, 7:15 p. m. Junior choir. 8:00 p. m. Senior choir.

Saturday, 10:30 a. m. Junior confirmands. 1:30 p. m. Senior confirmands.

Sunday, 9:45 a. m. — Sunday school. 11:00 a. m. Worship service.

Tuesday, 5:30 p. m. — Smorgaasbord dinner. Everyone welcome.

Wednesday, 8:00 p. m. Lenten service.

Thursday, April 7, 2:00 p. m. — WMF meeting. Hostesses are: Mrs. George C. Johnson, Mrs. Helmer Hanson, Mrs. Walter Hotvet — Lesson leader is Matilda Skovlin. Bring an offering for interim fund.

CONGREGATIONAL CHURCH

Rev. William Hill, Pastor
Stephen Hinman, S. S. Supt.

10:00 a. m. — Sunday school.

11:00 a. m. — Worship service. Sermon 5 in the Lenten series of sermons on "The Great 'I Am's' of Jesus" entitled "I Am the Vine, Ye Are the Branches."

8:00 p. m. Lenten services. "The Problems of Life." A question asked by a young person — "Why Did Judas Betray Jesus?"

Thursday, 2:00 p. m. — Women's Fellowship.

Thursday, 7:30 p. m. — Trustees and treasurer will meet in the Minister's study.

Thursday — 7:30 p. m., Pilgrim Fellowship. 8:00 p. m., Choir rehearsal for Easter music.

Saturday, 9:30 a. m. — Confirmation class.

FUNDAMENTAL BAPTIST CHURCH

Harry A. McKinney, Pastor
Paul Hickman, S. S. Supt.

Sunday Bible school at 9:30 a. m.

Morning worship services 10:30 a. m.

Baptist Youth Fellowship at 7:15 p. m.

Evening gospel hour at 8:00 p. m.

Prayer meeting on Thursday

ST. FRANCIS CHURCH

Rev. R. A. Ormsby, Pastor

Late Mass at 10:00 o'clock on the second and fourth Sundays of the month.

Early Mass at 8:00 o'clock on the first third and fifth Sundays of the month.

Confession Saturday and before early Mass on Sunday.

METHODIST CHURCH

Rev. M. L. Jones, Pastor

Sunday school at 9:45. Classes for all ages.

Morning worship at 11:00.

BETHANY REFORMED CHURCH

Rev. Elmer Vander Ploeg, Pastor
John Davids, S. S. Supt.

Sunday school at 9:30.

Morning worship at 10:45.

Sermon: "Repentance or Remorse?"

Evening worship at 7:30.

Sermon: Rev. J. Hoekstra of Alexander is the guest minister.

Monday: Consistory meeting at 8:00 p. m.

Thursday: Helping Hand Society at 2:00 p. m. Catechism at 7:30 p. m. Choir practice at 8:15 p. m.

Saturday — Catechism at 1:30, 2:15 and 3:00.

● Belmond Locals

Mr. and Mrs. Dale Hill of Clear Lake were dinner guests Sunday in the home of Mr. and Mrs. John Henn.

Mr. and Mrs. Chester Hill and Jane and Debbie Boller were supper guests Saturday evening at the Ed Campbell home in Clarion.

Rachel, Carol and Roberta Kennedy attended a Church of Christ Youth meeting at Webster City Sunday.

Mrs. Robert Koester of Sheffield visited Friday evening in the John Henn home.

Craig Johnson of Des Moines is spending this week with his grandparents, Mr. and Mrs Talferd Johnson.

Monica Jones of Minneapolis, Minn., spent the weekend in the home of her mother, Mrs. John Jones.

THE BRAND WORKING MEN STAY WITH

As your local Oshkosh B'Gosh dealer, we know what workingmen want . . . tough, longer-wearing workclothes, comfortable fit — *at a sensible price.* Oshkosh B'Gosh workwear delivers more days of on-the-job wear per dollar. They're rugged-stitched, with reinforced strain points to avoid ripping. Sanforized, too, to avoid shrinking. Overalls of exclusive Sta-Blu cotton denim and the matched shirt and pant sets are tailored in double-duty cotton twill. You'll stop brand-switching, too, after you switch to Oshkosh B'Gosh.

Bib Overalls	$3.89
Dungarees	$3.39
Twill Pants (colors)	$4.39
Matching Shirts	$3.39
Blue Chambray Shirts	$2.39

OSHKOSH B'GOSH

Thompsen & Keleher

MEN'S AND BOYS' FURNISHINGS

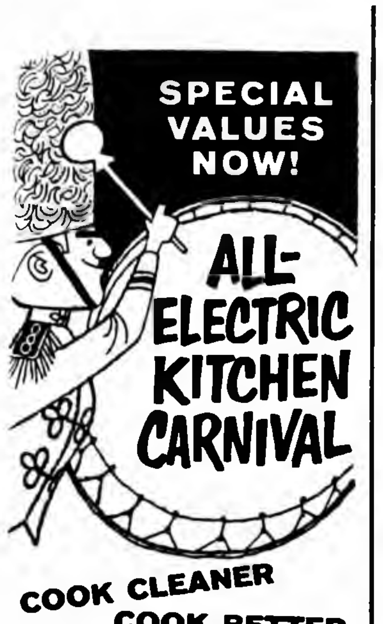

SPECIAL VALUES NOW!

ALL-ELECTRIC KITCHEN CARNIVAL

COOK CLEANER
COOK BETTER
COOK ELECTRIC

EDISON ELECTRIC INSTITUTE

WE'LL BE LOOKING FOR YOU AT THE
HOME SHOW
NEXT TUESDAY AND WEDNESDAY

IOWA ELECTRIC LIGHT AND POWER COMPANY

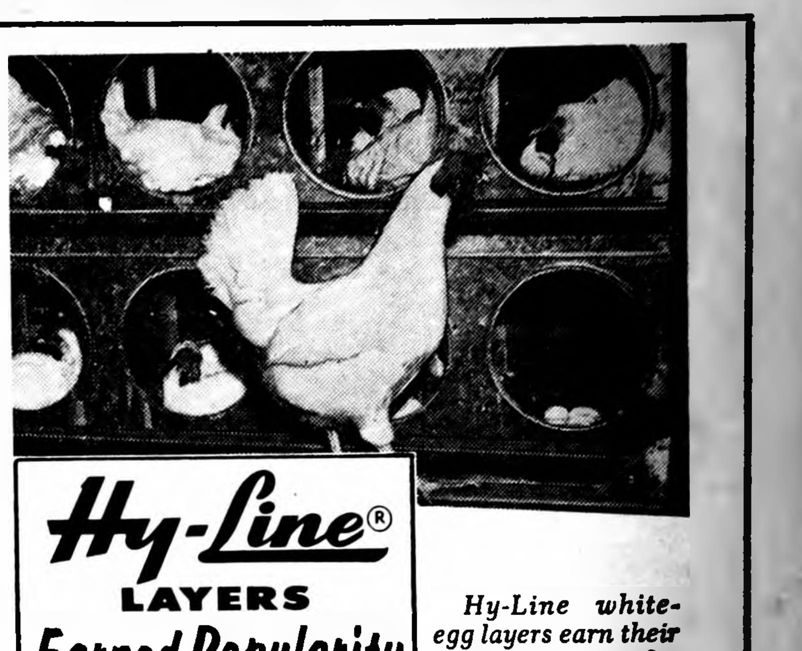

Hy-Line® LAYERS Earned Popularity

Hy-Line white-egg layers earn their position as the world's most popular by improving your chances for egg profits.

PHONE 44481 — AND ORDER FROM

ALEXANDER HATCHERY
"North Iowa's Largest"
ALEXANDER, IOWA

ANNOUNCING THE OPENING OF THE

HOUSE of FLOWERS

at

103 2nd Ave NE
1 Door North of the
Office of Dr. Weisbrod

on

SAT., APRIL 2nd

FREE ROSES . . .
TO EACH OF THE FIRST 100 LADIES
FREE REGISTRATION . . .
FOR ATTRACTIVE DOOR PRIZES
(No Purchase Necessary)

OPEN DAILY — 8:30 A. M. TO 5:30 P. M.
SATURDAYS UNTIL 9 P. M.
WE WILL HANDLE A COMPLETE LINE OF
● CUT FLOWERS ● POTTED PLANTS
● GIFTS ● DISH GARDENS ● PLANTERS

Special Floral Arrangements For All Occasions!

DELIVERY SERVICE — PHONE 321
"YOUR SATISFACTION IS OUR PLEASURE"
BILL MOCK, OWNER

Keep Records and You'll Keep
DEKALB Profit Pullets
Bred for.....
HIGH LIVABILITY • HIGH LAYABILITY • HIGH PAYABILITY

Paul Trees, Belmond—Melvin Lesher, Clarion

SEE US! TUESDAY, WEDNESDAY, APRIL 5 & 6

IN OUR BOOTH AT THE **Belmond Home Show**

Try To Unlock Our **Treasure Chest**

For One of 25 Prizes To Be Given Away

OUR STORE WILL BE OPEN BOTH EVENINGS UNTIL 9 P. M.

KENNEDY FURNITURE

See AUNT JEMIMA IN PERSON

come in and

Taste HER DELICIOUS PANCAKES - FREE!

Wilson's Sausages, Folger's Coffee.... All

Saturday, April 2

LOG CABIN
SYRUP 24-oz. Bottle 49¢

VANITY FAIR
Facial Tissue 400 Count 5 FOR $1

VANITY FAIR—DOUBLE WAX
Wax Paper 100-ft. Roll 17¢

QUAKER PUFFED WHEAT 23¢

FOLGER'S
Coffee 2-lb. Tin $1.19

Folger's INSTANT COFFEE (30¢ off) 10-oz. Jar $1.39

AUNT JEMIMA
Ready Mix for Pancakes 3¼-lb. pkg. 39¢

Aunt Jemima BUTTERMILK
Pancake and Waffle Mix 3½-lb. pkgs. 39¢

Chillettes 303 can 10¢

LIBBY'S DICED
BEETS 8 303 cans $1

QUICK
Quaker Oats 40-oz tube 39¢

QUAKER YELLOW
Corn Meal 24-oz. tube 17¢

Special Values!

JELL-O pkg. 5¢

HUMPTY DUMPTY
Salmon lb. can 49¢

COFFEE CAKE OR OATMEAL BREAD 3 FOR $1

Shurfresh OLEO 6 lbs......... $1

Gold Medal **FLOUR** 10 lbs. 89¢

CHEF-BOY-AR-DEE
Pizza Mix Box 39¢

Quality MEATS

WILSON'S CORN KING
BACON lb. 49¢

FREE SAMPLES WITH PANCAKES SAT.

WILSON'S CERTIFIED ALL MEAT
Wieners 89¢

WILSON'S SKINLESS—12-oz. pkg.
Polish Sausage 49¢

FRYERS
WILSON'S CERTIFIED
Cut-Up each 79¢

Wilson's BOILED HAM............. 69¢ lb

ELSHEIMER'S
Bologna 3 rings 89¢

GROUND BEEF 3 lbs. $1.19

FROZEN FOOD BUYS

Simple Simon Apple, Cherry, Peach
Fruit Pies EACH 39¢

SNOBOY
Orange Juice 6 6-oz. cans $1

MANCHESTER
Saltine Crackers lb. box 19¢

Hi-C Orange 4 46-oz. cans $1

Franco American **Spaghetti** 8 15½-oz. cans $1

FOOD KING
Strawberry Jam 4 10-oz. jars $1

One Pie **Blueberries** 4 FOR $1

VAN CAMP'S
Pork & Beans 8 300 cans $1

Fresh FRUITS & VEGETABLES

NO. 1 WISCONSIN
RUSSETS 25 lbs. 98¢

Green Top **Radishes** bch. 3¢

Green Top **ONIONS** bch. 3¢

BANANAS Lb. 10¢

SNOBOY
CARROTS 2-lb. bag 29¢

WINESAP — SNOBOY
APPLES 4 LB. BAG 59¢

KEN·L·RATION ONE DOG FOOD MADE WITH LEAN, RED MEAT* *U.S. Govt. Inspected Horse Meat 6 FOR 98¢

PRICES ADVERTISED ARE GOOD THRU WED., APRIL 6TH

BRIARDALE OR LAKES
Ice Cream ½ Gal. 59¢

KRAFT'S
VELVEETA 2-lb. box 77¢

AG MEMBER FOOD STORE
Assoc. Grocers Of Iowa
● HOME OWNED
● HOME OPERATED

P & G Super Market
BEST MEATS IN TOWN
BELMOND, IA.

DIAMOND DOLLAR 1
Void after April 16
Free $150.00 Diamond Set Dinner Ring
Every dollar purchase you receive one Diamond Dollar
P&G GROCERY
DOUGHERTY JEWELRY

220 Attended Open House to Honor Lieuwens on Their 50th Anniversary

The children of Mr. and Mrs. A. C. Lieuwen held a dinner at the Blue Bell tea room Saturday evening in honor of their parents' Golden Wedding anniversary. All members of the couple's immediate family were present, as were all of the honorees' surviving brothers and sisters.

In attendance were: Mr. and Mrs. Forrest F. Griffen and children, Dean, Dayle, Fred and Betty Lou, of Baton Rouge, La.; Mr. and Mrs. Leland A. Lieuwen, Hillsboro, Kans ; Mrs. George Thompson, Mr. and Mrs. Fred Gellett and Mr. and Mrs. George Baxter of Belmond; Mr. and Mrs. Theodore Lieuwen, Humboldt; Mr. and Mrs. C. W. Powers, Clarion; Mrs. Nina B. Price, Cedar Falls; and Mr. and Mrs R. B. Thompson and Dudley.

Mrs. Price and Theodore Lieuwen were attendants at the marriage of "Andy" Lieuwen and Elizabeth Baxter on March 27, 1910.

Leland Lieuwen served as master-of-ceremonies for a program whose numbers interspersed the dinner courses. Participating in the program were: Forrest Griffen, prayer; Fred Griffen, French horn solo; Mrs. Fred Gellett, original poem descriptive of the Lieuwens' courtship and marriage; Dayle Griffen, reading; and Betty Lou Griffen, organ solo, "Let Me Call You Sweetheart."

Mrs. Lieuwen, at the close, expressed appreciation for the courtesy and the enjoyable program.

About 220 guests attended the open house held in the Lieuwens' honor Sunday afternoon at the R. B. Thompson home, which was made gay by an abundance of flowers sent by relatives and friends. Many gifts and messages of congratulations were received by Mr. and Mrs Lieuwen.

Preceding the open house, the entire family attended church services and then enjoyed a special anniversary dinner at the Town House cafe.

In addition to communities already mentioned, out-of-town guests were present at the open house from Rowan, Alexander, Clear Lake, Ventura, Ames, Hampton, Aredale, Dumont, Mason City, Kanawha and Dakota City.

GOP Presidential Parley Tomorrow

Robert Maddox, Clarion lawyer who is a candidate for the office of county attorney, has been appointed temporary chairman of the Wright county Republican presidential convention to be held at Clarion tomorrow (Friday), starting at 10:00 a. m.

The appointment of Mr. Maddox was announced by Otto Knudsen of Eagle Grove, chairman of the Wright county central committee.

Principal business of the convention will be to name county delegates to the state Republican presidential convention to be held in Des Moines on April 22

"Even though there appears to be no contest for the Iowa presidential delegates, with Vice President Richard Nixon the only declared candidate to date, the choice of delegates to the state convention may turn out to be important business," Mr. Knudsen observed.

The county chairman added, "It seems that unusual interest may center in the state Republican convention in July, since with the large number of candidates running for U. S. senator and governor it appears quite likely that these nominations will have to be made at the convention."

● Belmond Locals

Mrs. Robert Mickolsen, Craig and Ranee of Des Moines visited in the James Peterson home Wednesday of last week.

Mr. and Mrs. Avron Kreitlow and family attended the Silver Wedding anniversary celebration of Mr. and Mrs. Nels Edwin held in the Lutheran church at Albert Lea, Minn., Sunday afternoon.

ALWAYS USE...
BEEBE ARSONIL
TABLETS for CONTROL of
SWINE DYSENTERY
—Bloody Scours
—Hemorrhagic Enteritis

1. Reduce Losses from SWINE DYSENTERY!
2. Reduce BLOODY SCOURS!
3. PROMOTES GROWTH!
4. Eliminates Most Runts!
5. For Swine of All Ages!
6. Use In Drinking Water!
BEEBE

We Recommend BEEBE Products for All Your Livestock Health Problems!
NOLAN
Rexall Drug

Dorothy McNeal To Attend Parley At U. S. Capital

Dorothy McNeal was to leave from Des Moines this morning with her daughter Kristin for Washington, D. C., where Mrs McNeal will attend the spring conference of the National Federation of Republican Women, Saturday through next Tuesday.

From Des Moines, Mrs. McNeal and Kristin are traveling with a group of 25 other delegates from Iowa via chartered bus.

In telling of her trip, Mrs. McNeal said a bit regretfully that two years ago she could have attended a similar conference on an expense-paid basis. At the time she was membership chairman for the Iowa Federation of Republican Women.

But she and Kristin have been keenly anticipating the trip together and Dorothy says the delay has very adequate compensation in the companionship she is able to enjoy on this occasion.

Mrs. McNeal has been very active in work of the Republican Women, has served as 6th District membership chairman and also was district president for the period of 1954-56

At the capital, she will have an opportunity to attend a tea at the White House, at which Mamie Eisenhower will be the hostess; to attend a reception to be given the visiting Republican women by Vice President and Mrs. Richard Nixon; and to hear messages from various members of the President's cabinet.

She and Kristin will also have sight-seeing time during which they can sit in on a session of Congress and visit numerous points of interest in and around Washington.

● Belmond Locals

Mrs. Lloyd Lerdal, Mrs. Glenn Meints and Mrs. Anna Lerdal of Goldfield spent Wednesday of last week in Fort Dodge.

Mr. and Mrs Harley Thompson were weekend visitors in the Don Thompson and Dr. R. D. Warrington homes in Marshalltown.

Coleen Gifford of Des Moines spent the weekend in the William Gifford home.

At home inside the watch works
WIN'S
Watch & Sewing Machine Repair

BRAND NEW
3 bedroom home now nearing completion, with family room, double attached garage, full basement, 1½ baths, carpeted. Located in McLaughlin addition. Immediate possession.
$25,500
R. W. COURSON AGENCY
Real Estate Phone 451 Insurance

FHA Presidency To Diane Fetrow

Officers for the 1960-61 school year were recently elected by the BHS chapter of Future Homemakers of America. Diane Fetrow is president-elect. She will succeed Kate McLaughlin as head of the FHA

Others who will take offices next fall are: Nadyne Johnson, vice president; Barbara Musselman, secretary; Janis Mennenga, treasurer; Sheila Musselman, parliamentarian; Nancy Halfwassen, historian; and Sharon Christenson, district representative.

Four of the newly elected officers attended the FHA state conference held at Des Moines weekend before last — Miss Fetrow, Miss Johnson, Barbara Musselman and Miss Christenson. They were accompanied by the chapter advisor, Kay Robison.

P&G Gets Ready For Aunt Jemima; Coming Saturday

The familiar face of one of America's best known kitchen characters, Aunt Jemima, will be shining over a skillet at the P&G grocery as she serves free pancakes this Saturday from 9:00 a. m. to 5:00 p m.

Phyllis Pals and Ed Gabrielson invite the public to take advantage of Aunt Jemima's presence to enjoy the wit of her patter as well as the fruits of her batter.

She will be attired in the apparel known to millions from her picture on the well known box of ready-mix pancake flour — gingham dress and red kerchief.

Ed and Phyl are setting up a portable pancake kitchen for the occasion and are preparing to accommodate a hungry throng during the day.

Aunt Jemima will have special treats for the kiddies in the form of lollipops wrapped in her picture and Aunt Jemima Breakfast Club buttons.

Dozen Have Roles In Senior Comedy

A cast of 12 will present the annual Belmond High school senior class play next Wednesday evening at 8:00 o'clock at the school auditorium, under the direction of Gertrude Hoffman.

This year's play is a comedy in three acts entitled "We Shook the Family Tree." It is based on an autobiography written by Hildegarde Dolson that was a best seller for some time after its publication several years ago.

Mary Lu Cox portrays the author, Miss Dolson, in her girlhood and Mr. and Mrs. Dolson are played by Mark McNulty and Linda Stevens

Others in the cast are: Linda Hauge, Bruce Leinbach, Richard McLaughlin, Eloise Soma, Bonnie Nolan, Ardith Pals, Jim Pals, Clark McNeal and Kate McLaughlin.

The program will include special music under direction of Ivan Kortkamp.

Serving on the committee to which selection of the class play was assigned were Mary Lu Cox, Bonnie Nolan, Bunny McKinney, Clark McNeal and Mark McNulty.

On the stage crew are Jim Crotty, Tim Downs, Mike Goecke, Mark Mason and Gary Ruka; and in charge of the ticket sales are Larry Kramer and Gary Porter.

Usherettes will be Carol Finn, Nancy Gallagher, Marjorie Koenen, Carol Kurtz, Leola Mason and Betty Mennenga.

St. John Group To Area Parley

Representatives of the Brotherhood of St. John Lutheran church this Sunday will attend a Brotherhood meeting of Area 14 to be held at St. Paul Lutheran church, Hampton.

Robert Hein of the local Brotherhood is the area secretary and consequently will be a member of the Belmond delegation.

A highlight of the meeting will be presentation of trophies won in area dartball competition during the past season. The round-robin tournament trophy will go to the Belmond church.

Major speaker of the evening will be Rev. Lyle Darnauer, a Lutheran missionary lately from India on furlough. He and his family were stationed in that country for six years and will return to their post at the end of the current year.

● Belmond Locals

Mrs. Julius Johnson accompanied Mr. and Mrs. John Christenson to Des Moines Monday where they visited in the Luther Johnson home.

Mr. and Mrs. Donald Moore and family were Sunday evening visitors in the Merlin Didio home in Clarion.

Heart Fund Drive Report Sets Total At Over $3,300

More than $3,300 has been given to date by Wright countians in response to the Heart Fund campaign conducted during the past several weeks. Mr. and Mrs. Gail Cundall of Clarion, co-chairmen of the drive, express great satisfaction with the results of this, the first countywide campaign in behalf of the Heart Fund to be conducted in Wright.

At a report meeting held Wednesday night of last week at the First National Bank building in Clarion, area chairmen from all over the county assembled to hear how the campaign had fared The Cundalls say that still further contributions have been promised and will be received before books on the drive are closed.

Certificates Awarded

Appreciation was expressed by the co-chairmen for the fine cooperation they received from all chairmen and other workers who participated in the undertaking.

Certificates of appreciation were presented to the various chairmen and also to the Belmond Independent, the Wright County Monitor of Clarion and the Wright County Reporter of Dows for the generous amounts of publicity given the campaign.

Ken Tardiff of Waverly, secretary of the North Central Heart Council of the Iowa Heart association, and John Herman of Des Moines, executive director of the state association, spoke their pleasure over the fine success of the Wright county drive.

Model Heart Displayed

Mr Herman, who is vice president-elect of the National Heart association, gave a talk on the research and education programs of the state and national associations.

Wayne Ebert, science instructor at Clarion High school, displayed the model of a human heart that was presented to the school last year by the North Central Council and explained its valuable use in the classroom.

At the conclusion of the report meeting, Mr. and Mrs. Cundall served refreshments

Wilson Attends Teacher Group's Annual Meeting

Bob Wilson, BHS science teacher who is president of the Wright County Education association, headed a delegation of four that represented this county at the annual convention of the North Central district of the Iowa State Education association held last Friday at Fort Dodge.

Other delegates were W. R. Burns and Mrs. Evelyn Tirkins of Dows and Dorothy Henry of Clarion.

Mr. Wilson continues next year as president of the county teachers' association, but a new vice president and secretary treasurer were elected at the recent annual meeting of the group held at Rowan. Filling these positions starting next fall are Don Chinberg of Clarion and Hazel Turk of Eagle Grove, respectively.

Members of the county association heard a report on the annual delegate assembly of the ISEA given by Supt E. J. Blumeyer of Goldfield.

Speaker at the county association's dinner meeting was Dr. A. Schwartz, dean of Drake university's community college. He presented an enlightening and entertaining address on the "Conant Report" and its effect on present-day American school systems.

Doris Nelson New President Of Beta Sigma Phi Sorority

Beta Sigma Phi sorority met March 7th at the Blue Bell tea room with Adele Johnson as hostess. Jo Ann Dorr gave the lesson "Music."

The annual election of officers was held Monday evening by the sorority at the home of Ethel Brunes.

Doris Nelson was elected president for the ensuing year. Other members receiving office were Genn Monson, vice president; Carol Ann Waddington, recording secretary; Jo Ann Dorr, treasurer; Diane Hanson, corresponding secretary.

The lesson "Sculpture and Painting" was given by Jean Thayer.

HELLO WORLD

A baby boy, weighing 7 lbs. 13¾ oz., was born March 26 to Mr. and Mrs. Robert Hoffman of Renwick.

Brian Mark is the name chosen by Mr. and Mrs. Gerald Sinclair of Meservey for the 9 lb. son born to them March 26.

Mr. and Mrs. Gerald Swenson are parents of a 9 lb. 4 oz. baby boy born March 26. They have named him Mark Odean.

A 6 lb. 11 oz baby girl was born March 27 to Mr. and Mrs. Howard Jacobmeyer.

Mr. and Mrs. Wayne Wenzel became parents March 27 of a baby girl weighing 7 lbs. 7½ oz.

HOSPITAL NOTES

Wallace H. Darrah of Kanawha entered March 22 as a medical patient.

Jane Jenison entered March 23 as a medical patient.

Mrs. Hilda Maland of Kanawha entered March 24 as an accident patient.

Mrs. Nancy Abbas of Kanawha entered March 25 as an accident patient.

Mrs. Rex Benway entered March 25 for surgery

Roy McNeish of Kanawha entered March 27 as a medical patient.

Mrs. Glenn Baker entered March 27 for surgery.

David Soma of Hampton entered March 28 for surgery.

● Belmond Locals

The Luther Johnson family of Des Moines were Saturday overnight guests in the home of Mrs. Julius Johnson.

Mr. and Mrs. Donald Moore and family spent Thursday evening of last week visiting the Max Moore family at Williams.

Mrs. William Guthrie and Mrs. Elwood Iverson, the latter of Dows, spent Wednesday in Minneapolis, Minn., at market.

Mr. and Mrs. George "Coonie" Smith spent the weekend in Chicago, Ill., attending the wedding of his cousin, Jerry Meyer.

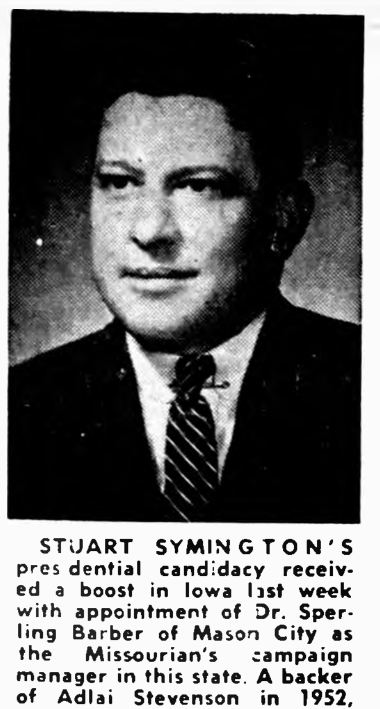

STUART SYMINGTON'S presidential candidacy received a boost in Iowa last week with appointment of Dr. Sperling Barber of Mason City as the Missourian's campaign manager in this state. A backer of Adlai Stevenson in 1952, Dr. Barber expresses the belief that Senator Symington is the present choice of "a majority of the State Democratic Central committee " He added that a first-ballot favorite son vote for Gov. Herschel Loveless at the national convention is anticipated at this time.

Harm Meints, 68, Died Last Week

Harm Meints, 68, of Sheffield, brother of A J (Jack) and William Meints of Belmond, died Tuesday of last week at the Hampton hospital Funeral services were held Friday at Zion Reformed church of Sheffield, with burial in the church cemetery.

Mr. Meints was born in Beon, Germany on July 1, 1891 He was 11 years old when his parents emigrated to Franklin county with their family. He resided in this area the remainder of his life. He had moved to Sheffield in 1950.

He was married to Alice Standtlander on Feb. 10, 1915. She survives, as do four sons — Conrad, Harold and Marvin of Sheffield and John of Hampton

Also surviving, besides the two brothers living in Belmond, are a third brother, Abbe of Thornton; and a sister, Mrs Fred Wessels of Klemme.

'60 Economy Run Of Mobilgas Will Go Through Here

Cars participating in the 1960 Mobilgas Economy Run will pass through Belmond next Wednesday. More than 50 brand-new 1960 American-made automobiles are engaging in this economy test and can be viewed at close range by Belmond residents beginning about 7:15 a. m.

Exact route of the Economy Run has been a closely-guarded secret for several weeks, to prevent contestants from making practice runs over the course; however, The Independent was given special permission by officitls of the event to break the news today, in that Belmond is one of the towns on the 2,065 mile course from Los Angeles to Minneapolis-St. Paul.

Announcement of the course was made Tuesday by Bob Summers, local dealer for the Mobil Oil Company, sponsors of the annual event

The cars will leave Los Angeles Saturday and will make overnight stops at Flagstaff, Ariz.; Tucumcari, N. M.; Wichita, Kans; and Des Moines, terminating at the Twin Cities next Wednesday.

METHODIST WSCS MEMBERS TO ATTEND DISTRICT PARLEY

A delegation from the Belmond Methodist church will attend a district meeting of the Women's Society of Christian Service next Tuesday at Fort Dodge.

Belmond is affiliated with the Algona district of the WSCS, but its annual meeting is being conducted at Estherville.

Because of the closer proximity of the Fort Dodge district meeting at Webster City, the local group is choosing to save a considerable amount of travel by attending the Webster City gathering.

COMING EVENTS —

MONDAY, APRIL 4—

Homebuilders club will meet at the home of Mrs. Leonard Collier.

TUESDAY, APRIL 5 —

Past Noble Grand circle will meet with Ruth Luick. Lucille Luick and Rosa Kling will assist her.

THURSDAY, APRIL 7—

WSCS of the Methodist church will meet at 2:00 p. m. Worship will be lead by Mrs. Harley Thompson. Lesson leader is Mrs. Jack Granzow. Committee — Mesdames Bob Misner, Donovan McCoy, James McMurray, R. Middleton, Stanley Moe, Glenn Musselman, Eugene Mosiman, William Meints, Oscar Nelson, Alan Nelson, Hale Mason, James O'Connor, James Peterson. Nursery—Mrs. Elmer Smith.

● Belmond Locals

Mrs. Edward Wilkans of Latimer and her two daughters, Eleanor Joy who teaches at Gowrie and Naomi who attends Iowa State Teachers college, Cedar Falls, called Saturday on Mrs. Wilkans' mother, Mrs. J. E. Wallace.

POLITICAL ANNOUNCEMENTS

FOR STATE REPRESENTATIVE

I wish to announce that I am a candidate for State Representative from Wright county, subject to the will of the Republican voters in the primary election on June 6.

Ray W. Hagie

FOR STATE REPRESENTATIVE

I wish to announce that I will be a candidate for nomination to the office of State Representative from Wright county on the Democratic ballot in the primary election on June 6.

J. R. (Dick) Ashpole

FOR COUNTY AUDITOR

I wish to announce that I am a candidate for re-election to the office of Wright county auditor, subject to the will of the Republican voters in the primary election on June 6th

Myron Price

WCARC MEETS NEXT WEEK

Wright County Association for Retarded Children will hold its regular monthly meeting at the high school in Clarion next Wednesday at 8:00 p. m. W. A. Basinger of the state division of vocational rehabilitation will be the speaker. The public is invited to attend.

CLASSIFIEDS—

More Classifieds on Back Page

FORMALS and fancy garments demand special care. Our special processing and service returns them to you like new. Model Cleaners, phone 318. g25t3

WORM YOUR HOGS and chicks the easy way with Dr. Hess Liquid [illegible] wormer sold at Nolan Rexall Drug. g5tf

OUR NEW cleaning process makes your sweaters look just like new — brings back the original color. Next time send them to the Model Cleaners, Phone 318. g24t3

MIMEOGRAPH paper for sale. Belmond Independent. g22tf

FOR SALE — Thick scratch pads— 10c each — 3 for 25c. Belmond Publ. Co. g22tf

FOR SALE — Schwinn bicycles, new and used. Oliver Goodwin, phone 337. g5tf

EVERY HOME AND office needs a desk stapler. Markwell and Bostitch are both good staplers and can be used as tackers. Sold at $2.50 and $2.65 each at the Belmond Publ. Co. office. g22tf

FOR SALE — personalized napkins for weddings, parties, anniversaries. Thank you notes, personalized stationery, playing cards and matchbooks. See samples at the Belmond Publ. Co. g22tf

TYPING PAPER for sale at the Belmond Independent Office. 500 sheets for $1.05 plus tax. g22tf

FOR SALE — A six room house and a seven room house, both modern. Located on Main street close to the business section. Both houses priced at $7,275.00. For further information call A. C. Hanson Agency. g19tf

FOR FULLER BRUSH Products — Contact O. H. Wagner, 232 Crescent Dr., Mason City, Ia. Phone Garden 3-9234. g22tf

FOR SALE — Wedding announcements and invitations; 100 genuine Heliograved (not to be confused with engraving), from $12.30. Let us show you our complete line of wedding books and stationery. Belmond Publ. Co. g43tf

FOR SALE — brand new assortment of colored desk botters to choose from at the Belmond Independent. g45tf

DALE SAYS — you can treat calf scours, shipping fever, pneumonia and other diseases in livestock with injectable penicillin and cambiotic; or use terramycin and aureomycin tablets orally. These medication are available at Kessler's. g18t9

TELEVISION — We sell Motorola TV. Stereo phono's. We service all makes. We sell and install any type antenna or rotor. We service all radios. Service charge on table radios, $1.50 plus parts. Belmond TV. Phone 270. g17tf

FOR SALE—New aluminum doors and windows, fiber glass awnings. Free estimates Ted Meyer and Sons Contractor. Dial 8561. g37tf

DALE SAYS — one shot does it when you use ROVAC for hog cholera. Sold at Kessler's. g1t27

ATTENTION FARMERS — see us before you buy your next order of Myzon. We are authorized to give you a special low price at this time Nolan Rexall Drug. g17tf

DALE SAYS — those early pigs need that boost of injectable iron Armidexan or Pigdex. Avoid pig anemia. Get these products at Kessler's. g17t12

Wanted

WANTED — Disc sharpening, done on your farm. C. K. Johnson, Meservey. Phone 358-2471. g26t4*

WANTED — Hired man, preferably single. Stan Ahlstrom, phone 8240. g26t1

WANTED to buy — good used upright piano, phone 590. g26t1

WANT RELIABLE person to take over payments on almost new Zig-Zag. Makes buttonholes, darns, twin stitch. Substantial amount already paid. Must be seen to appreciate. Easy terms. For more information write — Accounts C11, 1724 Rock St. Sioux City, Ia. g26t2*

WANTED — Will do baby sitting in my home. Call 6621. g25tf

WANTED — Will do ironing in my home. Mrs. Berghefer, 505 8th Ave. NE. g25t2*

WOOL WANTED—Daily cash market. Located one mile north of Humboldt on Highway 169. Gene Downey. Office 113; Residence 1565. g25t4

For Rent

FOR RENT — Modern house in Belmond Phone 8961. g26t1

FOR RENT — 80 acre farm with or without buildings; near Meservey. Emil Trager, 616 6th Ave. NE, Belmond. g26t2

FOR RENT — Furnished or unfurnished — two bedroom apartments in new Kinseth Apartments. Phone 7421. g26t2

FOR RENT — 2 completely remodeled, partially furnished apartments; utilities furnished. Inquire — Belmond Auto Supply, phone 555. g26t1

FOR RENT — Modern house on Blacktop. Call 8427. g26t2*

FOR RENT — Downstairs apartment at 204 2nd Ave NE. Blenda Ahlstrom. g25t3*

FOR RENT — Front apartment over Dr. A. M. Larson's office. g25tf

FOR RENT — House with garage in Goodell. See V. E. Harris at Goodell bank. g23t6*

FOR RENT — Upstairs, furnished apartment. See Blenda Ahlstrom. Phone 7277. g23t6*

FOR RENT — One-bedroom and two-bedroom apartments. Call 919, Roland Kinseth. g21tf

FOR RENT — Office space formerly occupied by the Western Auto Store. Vacant now. Immediate possession. Low insurance rate $1.10 per $1,000 R. W. Courson Agency. Phone 451. g32tf

FOR RENT — Vet's Memorial Hall kitchen, dance floor available for all occasions, dining room Call 275 to make reservations. g41tf

Lost or Found

LOST — Lady's dress, black overshoe. Mrs. Dale Hauge. g26t1

Miscellaneous

SMORGASBORD — Trinity Lutheran church annual smorgasbord, April 5 g23t4

CARD PARTY — April 8 at Library basement at 1:30 and 8:00 p. m.; 75c; lunch and prizes. Sponsored by Belmond Women's Club. May baskets, Easter eggs, Easter centerpieces will be sold. Now on display at the Library. Will take orders. Call 939 or 426. g25t2

YOUR DOCTOR'S prescription expertly compounded by Don Nolan, prescription druggist at Nolan Rexall Drug. g37tf

TIME TO CHECK over screen doors and windows for needed repairs. We repair them. Phone 590 if you wish us to pick them up. Belmond Hardware. g48tf

ORDER BY MAIL at Elliott Hardware and Appliances. You are invited to use Elliott's new MAIL ORDER SERVICE. Large selections at mail order prices plus fast delivery. Catalogs on display in our mail order department. g15tf

Business Services

DISC SHARPENING on your farm. H. R. Bayliss, Belmond Phone 7387. g26tf

WALLS CLEANED by new machine. Results perfect, saves paint. Write Flurer's Sales & Service, Clarion. g23tf

ELIMINATE FIRE HAZARDS. We replace frayed and broken electrical cords on small appliances. Walrod Appliance Service. g22t8

FOR CURTISS IMPROVED Stud Service phone Lloyd Fuller, Belmond 8397 or 546; and Marion Schoneman, Thornton 82052. g23t4*

RUG AND UPHOLSTERY shampooing. Vacuum cleaners repaired. Write Flurer's Sales & Service, Clarion, Ia. g18tf

BEST VALUE IN ARTIFICIAL Breeding. North Iowa Breeders service award winners. For service, call 506 Belmond or 123 Kanawha. Lester Anderson, Technician Manager. 9 years continuous service. g27tf

FRIGIDAIRE sales and services. Elliott Hdw. & Appl. Belmond Phone 309. g17tf

WE WILL SERVICE and repair your sewing machine, any make. Win's Watch and Sewing Machine Repair Service. Phone 6667. g9tf

BRING YOUR WATCH to Win's for dependable repair service.

WINDOW GLASS, storm sash repair at Gambles. g51tf

We Welcome evening appointments for diamond selection, phone 455. All sales are strictly confidential. Dougherty Jewelry. g40t1

KEYS MADE while you wait. Walrod's Gun Shop. 216 River Ave. S.

MAYTAG sales and service. Elliott Hdw. & Appl. Belmond, Phone 309. g17tf

EXPERT APPLIANCE Service. Small or large units. Phone 309. Walrod Appliance Repair Service. g5tf

Cards of Thanks

We would like to express our heartfelt thanks to all who showed us kindnesses during our recent bereavement. Our thanks to Dr. Jurgenson, Dr. Leinbach and Dr. Pitcher, the hospital staff, Rev. Shickell and Mr. and Mrs. Johnston for their considerateness. The family of Mrs. Rosa Strasburg. 26t1*

I wish to thank all those who remembered me with cards, gifts and flowers while I was a patient in the Belmond Community hospital. A special thank you to Dr. Pitcher and the nurses and nurses aides for their wonderful care. Thank you, Rev. Heinzig, for the comforting words and prayers. I also wish to thank all relatives, neighbors and friends who in any way helped with the work on the farm. May the Lord bless you all. Edward Schimp. 26t1*

We wish to thank our many relatives and friends who made our Golden Anniversary such a wonderful day in our lives. The gifts, flowers, cards, and personal greetings touched us deeply. Mr. and Mrs. A. C. Lieuwen 26t1*

We wish to express our sincere thanks to all those who sent cards, flowers, gifts of money, food contributions, etc., to all those who helped in any way in our time of need. A special thanks to the Doctors, nurses and nurses' aides and to Rev. Johnson for his calls. Mrs. Henry Trager and family, Mr and Mrs. Larry Braga and family. 26t1*

In Memoriam

In memory of our beloved son and brother, Edward Barkema, who departed on March 30, 1955.

A dear son, and brother indeed
Who taught us how to live.
To share in joy with those in need,
To laugh, to help and give.
Now he has gone for fields afar,
This is the end of five sad years,
But he has left the gates ajar,
For we will some day meet him there.
And though there is an empty chair,
His lights are out and door is closed,
His memory is fresh and fair,
And shall remain forever here.

Parents, sisters, brothers and families. 26t1*

IN MEMORIAM

In loving memory of our beloved husband and father who departed from us just a year ago, April 3rd.

Tho' it's hard to understand
Why loved ones have to part,
We try to face the pain and grief
With courage in our hearts,
Finding comfort in the thought
Of happy days we knew
When he was here with us.

Sadly missed by his wife and children, Mrs. Clara Thayer and daughters. 26t1

WE FEATURE . . .
GENEROUS SIZE
Steak Dinners
EVERY EVENING
AT THE
Town House Cafe
Under New Ownership

TOO MANY FURNACE REPAIR BILLS?
If so, switch to Green Colonial Heating
The trouble-free service you enjoy with Green Colonial home heating saves money. Heavier, more rugged unit construction keeps your furnace running smoothly. Contact the authorized dealer below right away for oil, gas or coal heat.
GREEN COLONIAL HEATING • COOLING
KINSETH
PLUMBING & HEATING

BELMOND COMMUNITY HIGH SCHOOL
SENIOR CLASS PLAY
"We Shook the Family Tree"
WEDNESDAY, APRIL 6TH
8:00 P. M. — AUDITORIUM
ADULTS 50c — CHILDREN 25c

PERSONALIZED
NAPKINS
for
WEDDINGS
and
ANNIVERSARIES

Mary and Jack

These also make the finest gifts you can give.
Belmond Independent
PHONE 331 BELMOND

TEST YOUR MILEAGE I.Q.
BOB SUMMERS INVITES ALL RESIDENTS IN AND AROUND BELMOND, IOWA TO ENTER HIS MOBILGAS ECONOMY RUN
MILEAGE GUESSING CONTEST!
PRIZES! Many Valuable FREE PRIZES!
COME IN BEFORE MIDNIGHT TUESDAY, APRIL 5TH AND ENTER YOUR BEST GUESS ON THE AVERAGE MILES PER GALLON OF ALL CARS COMPETING IN THIS BIG CLASSIC.
BOB SUMMERS HAS THE RULES, CLUES AND GUESSING CARDS WAITING JUST FOR YOU. MAKE A DATE TO BE AT THE STATION WHEN THIS BIG CARAVAN PASSES THRU BELMOND AROUND 7:12 A. M. APRIL 6TH.
PRIZES – FREE PRIZES
10 GAL. MOBILGAS
5 GAL. MOBILGAS
1 MOBILUBRICATION
1 WASH JOB
Mobil
BOB'S MOBIL SERVICE
BELMOND — PHONE 562

● Belmond Locals

Mrs. E. G. Bailey spent a few days last week with her daughter Marcia at Des Moines. Mr. and Mrs William Gifford and Mr. Bailey spent Sunday in the Des Moines, with Mrs. Bailey returning to Belmond with them.

Mrs. Rena Landon attended the wedding of her granddaughter, Shirley Watermiller of Waverly and Martin Drefs of Delmont, S. D., held at the American Lutheran church in Thornton Saturday evening.

Overnight guests Saturday in the home of Mrs. Rena Landon were Mr. and Mrs. Lawrence Villmow and sons of Delmont, S. D.

Mr. and Mrs. Glenn Meints attended the Sports show in Des Moines Sunday. They also visited in the Jim Lande home.

"LED" FOR GREATER TRACTION BALLAST
AND LESS BOUNCE
YOU OUGHT TO KNOW HOW "LED" BALLAST CAN MAKE YOUR TRACTOR RIDE SMOOTHER AND
BE FAR MORE EFFICIENT
Followwill Impl. & Feed

ANNUAL
SMORGAASBORD
TRINITY LUTHERAN CHURCH
-TUESDAY, APRIL 5TH-
Serving Starts at 5 P. M.
Adults $1.50 Children 75¢ UNDER 12
● MENUS ●
Fruit Soup—Norwegian meat balls—Ham—Escalloped chicken—Turkey—Pickled herring—Cheese (all varieties)—Deviled eggs—Potato salad—Potatoes—Sweet Potatoes—Salad—Cottage cheese—Relish plates—Cabbage salad—Baked beans—Pie—Angel food cake—Rye bread—Lefse—Potato cakes—Rolls — Nut bread — Christmas rolls—Haringa Kake—Cookies—Kringla—Sundbakkles—Rozettes—Krumkaka—Berline Kranzer—Spritz—Cranberries—Coffee.

OUR COUNSEL AS FREELY AS YOU ARE INVITED TO SEEK IT IS OFFERED.
Fulton Funeral Home
AMBULANCE SERVICE
BELMOND PHONE 243

VISUALINER
STEERING
SERVICE

SEE FOR YOURSELF WHY YOUR CAR STEERS HARD
1. Are Your Front Tires Wearing Uneven?
2. Does Your Car "Wander," Pull Right or Left?
3. Does Your Steering Wheel Shimmy?
IF THE ANSWER TO ANY ONE OF THESE QUESTIONS IS YES!
THEN IT'S TIME TO DRIVE IN HERE
For Visualiner Service
VISUALINER STEERING SERVICE MEANS EASIER STEERING
THERE'S NONE BETTER
LEN SHELDON CHEVROLET COMPANY
PHONE 328

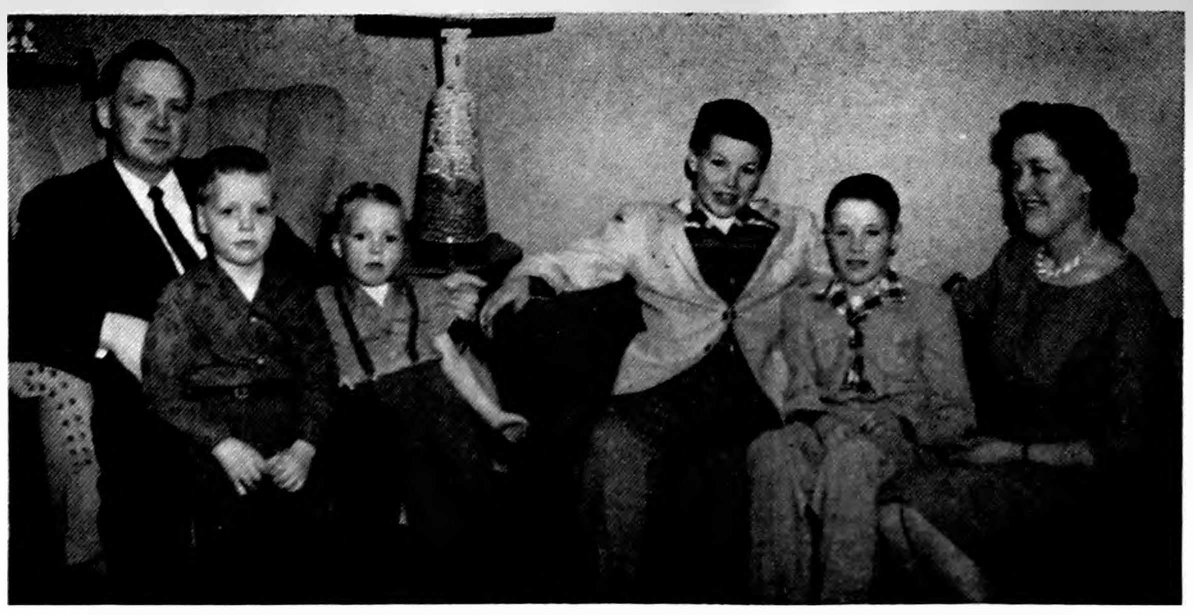

REV. OSCAR LAAVEG AND FAMILY "AT HOME" IN LUTHERAN PARSONAGE

● ● ● ● ● ● ● ● ●

MEET THE NEWCOMERS—

Rev. Laaveg 15 Years a Minister

Rev. and Mrs. Oscar Laaveg and family next Tuesday will have the opportunity to become thoroughly "initiated" in their new association with Trinity Lutheran church by participating in the hustle and bustle connected with the church's annual smorgasbord. This is something new to them, as none of the parishes in which they have served before have undertaken a like project.

Mr. Laaveg, who next summer will reach the 16th anniversary of his entry into the ministry, assumed the pastorate of the Trinity-St. Olaf parish offective with his arrival in Belmond on Feb. 27. He preached his first sermons at the two churches the following day.

He and Mrs. Laaveg were high school classmates at Park River, N. D. He obtained his college education at Augsburg, in Minneapolis, and then graduated from Luther Seminary in St. Paul in 1944.

His first call following his ordination was to Kindred, N. D. He served the parish there until 1949, when he established a mission at Rapid City, S. D., which has since grown into a church with a congregation of between 700 and 800 members. He left Rapid City in 1953 to answer a call to Newark, Ill., where he served until 1957.

In that year he became pastor of the Lutheran church at Camrose, Alberta, Canada, which is in the heart of an agricultural area that is also dotted with oil wells. It is a community of about 6,000 population.

The Laavegs had to wait close to two weeks to "settle" in their new parsonage home, while their household furniture was catching up with them. They have four sons, all but the youngest of whom are now enrolled in school here.

Their boys are (in order pictured above): Joel, age five; Lee, four next month; Sterling, 13; and Paul, 11.

—SOCIETY—

Adolph Dorr Celebrates 79th Birthday Anniversary

Sunday, Adolph Dorr was honored on his 79th birthday. The John Chapman family and Mrs. Mary Lee Coron of Eagle Grove, Corene Dorr of Des Moines and Helene Dorr of Mason City were visitors in the afternoon. Many cards and telephone calls were received from well wishers.

Vergene Andrews Honored At W. L. Muhlenbruch Home

Guests at a birthday dinner Sunday in the W. L. Muhlenbruch home were the honoree, Vergene Andrews, his wife and their family of Alexander, Mr. and Mrs. Larry Hanson and baby and Mr. and Mrs. Everett Nelson of Dows, Mr. and Mrs. Ernest Nelson, son Arland and daughter, Mrs. Lynn Gaulke, of Rowan, Mr. and Mrs. Gerald Ersland and "Chuck" Daniels.

Farewell Party Honors Bob Erickson Family

The present and former St. Olaf church choir members and their families held a pot-luck dinner at the church Saturday evening in honor of Mr. and Mrs. Robert Erickson and family, who will soon be moving from the community.

The program included informal group singing, readings by Mrs. Thomas Mathre and devotions by Pastor Laaveg. The Ericksons were presented a gift from the group of 25 families.

Classes Attended By Census Takers

Census takers who will visit every dwelling unit in the area during the 1960 census of population and housing which starts April 1 participated in three training sessions this week, District Supervisor Bill E. Algood of Fort Dodge announces.

The training sessions, conducted by the crew leaders, were held Monday through Wednesday of this week. Each census taker received a total of approximately nine hours of instruction.

Emphasis was placed on the importance of a systematic, thorough canvass of every dwelling unit during the census to insure a complete count. Class room training also covered proper manner of asking questions, use of the census questinnaire, census definitions, and map reading.

Map reading is an important census-taking technique since, without maps, defining the limits of each district to which a census taker is assigned, the job would be a welter of confusion. About 250,000 maps have been prepared for the 1960 census.

This provides an individual map for each of the 250,000 districts into which the country has been divided for the census. Every census taker will be furnished with a map of his district. As they make their rounds, census takers will be required to canvass every street and road and visit every housing unit within the boundaries of their assignments shown on these maps.

● Belmond Locals

Mrs. Ava Withers accompanied Mr and Mrs. Faye Withers to Adel Sunday where they visited in the Harland Eide home.

WASH-DRY and SAVE!
Open 24 Hrs.
Park Front or Rear
BELMOND LAUNDROMAT
1 door West of Theater

Public Forum

Kanawha, Iowa

Belmond Independent
Dear Editor:

We have received your paper for a number of years now and consider it a fine local paper, but I was thoroughly displeased, even disgusted, at seeing a picture of the so-called "Buxom Belles" at the top of the front page.

Sure, you as an editor are expected to use the pictures and news you receive, but this is one you should have thrown in the depths of the wastebasket.

I realize you perhaps had nothing to do with putting on this type of entertainment but the fact that you put this picture and write-up in your paper made it appear as if it was perfectly alright and would be considered 'funny' by the public.

Well to me it was anything but "funny." It was enough of a disgrace for them to put this on as entertainment for the benefit of a good cause, but then to think they were disappointed that the whole community didn't see them in this indecent mockery of the opposite sex, so had you put it in your paper for all to see.

Shame on us, who are a Christian nation and thus we are Christian people. We not only dishonor ourselves by doing this but above all we dishonor God, who created us male and female and expects us to act as such. What are we teaching our children and young people?

Is it any wonder that the moral standards of our young people is at an alarming low ebb and that they are becoming a mixed-up generation when on the one hand we try to teach them that things regarding sex should only be talked about in a chaste manner so they will be understood in the right way — and then mature adults, parents perhaps, take these things and try to turn them into a "joke" for entertainment.

Let us revaluate our judgment of good entertainment. Let's wake up and let them know we want no more of it.

I know this picture is an exception to what you usually print but could not refrain from telling you how I felt about it. So please do not spoil an otherwise good paper with this type of picture. If there is a repeat of this type, please keep our issue for that week as I don't care for it to come in our home

Sincerely,
Mrs. John Rietema

SEE US AT THE
HOME SHOW
We'll Have a Display That's Different
See Us At The Store For
PAINT SPECIALS
ELLIOTT PAINT SALE
ALL COLORS AND WHITE
Latex Paint, $1.39 qt.—$4.50 gal.
ALL COLORS AND WHITE
Semi-Gloss Enamel, 1.49 qt—4.99 gal
WHITE ONLY—ELLIOTT'S
"400" House Paint .... $4.49 gal.
1 SHELF REG. 39c
MINIATURE DOGS... 2 for 39¢
JIM'S PAINT
AND WALLPAPER STORE

NEW BELMOND THEATRE
CINEMASCOPE
FRI., SAT., APRIL 1-2
"Tarzan, The Ape Man"
Denny Miller-Joanna Barnes
A New Tarzan. Full of Jungle Love and Thrills. IN BEAUTIFUL COLOR.
Added: Color Featurette "RHAPSODY OF STEEL"
Matinee Sat. at 1:30 p. m.
SUN., MON., TUES., APRIL 3-4-5
"Beloved Infidel"
Gregory Peck-Deborah Kerr
Eddie Albert
From the best selling book by Sheilah Graham. A Bittersweet Story of Love, Devotion and Drama. IN COLOR.
Matinee Sun. at 2:30 p. m.
WED., THURS., FRI., SAT., APRIL 6-7-8-9
"Journey To The Center of the Earth"
Pat Boone-Arlene Dahl
James Mason-Diana Baker
A picture that is out of this world — By Jules Verne, Author who gave you "Around the World In 80 Days" and "20,000 Leagues Under the Sea." In Breathtaking Color.
Admission This Attraction
Adults 75c—Children 25c
Matinee Saturday at 1:30 p. m.

● Belmond Locals

Mr. and Mrs. Richard Crapser and Mark of Carlisle were weekend guests in the parental Glen Crapser home.

BEST BUY! 49.95
Model C-9
GE Swivel-Top CLEANER
★ Famous Double-Action cleaning unit—cleans floors and rugs
★ One-horsepower input motor
★ Attachments clip to cleaner for ready use
★ Convenient foot switch; easy-rolling casters
★ Complete with 7-piece attachment set
HURRY TO
COAST-TO-COAST STORE
DON OLSON—PHONE 314

SHELDON'S OK
USED CAR VALUES
ARE BETTER VALUES
1952 PONTIAC 2-DOOR WITH RADIO AND HEATER
1953 CHEVROLET 4-DOOR WITH RADIO AND HEATER
1953 CHEVROLET 2-DOOR WITH AUTOMATIC AND HEATER
1954 FORD V-8 4-DOOR WITH OVERDRIVE, HEATER & RADIO
1953 CHEVROLET 2-DOOR WITH POWERGLIDE, RADIO AND HEATER
1954 CHEVROLET 4-DOOR WITH RADIO, HEATER AND COMPLETELY OVERHAULED
1955 MERCURY 4-DOOR WITH AUTOMATIC, RADIO AND HEATER
1957 FORD STATION WAGON 4-DOOR WITH V-8 ENGINE, AUTOMATIC TRANSMISSION, RADIO, HEATER AND GOOD TIRES
1958 CHEVROLET 2-DOOR BEL AIR, RADIO, HEATER AND AUTOMATIC
1958 CHEVROLET BEL AIR, V-8 WITH AUTOMATIC TRANSMISSION, RADIO AND HEATER
1959 CHEVROLET 4-DOOR, NOMAD STATION WAGON WITH LOTS OF EXTRAS
FOR A GOOD DEAL SEE
Len SHELDON
CHEVROLET COMPANY
GMAC Financing Available
Phone 328 — 216 River Ave. N

READ THE CLASSIFIEDS READ THE CLASSIFIEDS

the HOME of the FUTURE is HERE

WE'LL BE AT THE
HOME SHOW
Next Tuesday and Wednesday, April 5 & 6
TO VISIT WITH YOU ABOUT
Page & Hill Homes
● See The Floor Plans of the Many 3 & 4 Bedroom Homes
● Learn How You Can Own One With Monthly Payments As Low or Lower Than Your Present Rent Payments
● Let us show you how you can turn your dream of a new home into a reality in less than 2 months.
FOR MORE DETAILS FILL IN AND MAIL
FLANAGAN REALTY
BELMOND, IOWA
DEAR SIR:
I would like to learn more about how I can own a PAGE & HILL HOME on low monthly payments —
NAME________
ADDRESS________
BE SURE TO REGISTER AT OUR BOOTH
Neil Flanagan, Realtor
PHONE 391 REAL ESTATE INSURANCE

GOODELL NEWS

BY MRS. AMOS HANSON

Poster Contest Winners Picked

Robbins-Christenson Legion Auxiliary will award prizes to the winners in the annual Poppy Day Poster contest conducted in the Goodell Elementary school. There were nine entries.

Winners were: Jannelle Olson, in the 4th grade; Steven King, 5th grade; and Janet Olson, 6th grade.

Mrs. V. E. Harris, Mrs. Bernard Nolte and Mrs. Amos Hanson judged the posters. The winning posters were sent to Kanawha as entries in the county contest.

Fuller Family Reunion Held Sunday At Belmond

A Fuller family reunion with pot-luck dinner was held Sunday in the social room of the Belmond library.

Folks attending were Mr. and Mrs. Everett Busse of Chicago, Ill., Charlotte Studebaker of Mason City, the Charles Studebaker family of Kanawha, Mr. and Mrs. Francis McNulty, Mr and Mrs. Max McClure, Mr. and Mrs. Carl Robbins and Merle, the Sumner Fuller and Eugene Robins families of Belmond;

Mr. and Mrs. Mac Fuller and children, Mr. and Mrs. Lee Robbins, Sr., and Maxine, Mr. and Mrs. Lee Robbins, Jr., and children and Mr. and Mrs. Alan Fuller.

Mrs. Alice Lien of Belmond spent a few days last week in the homes of her daughters, Mrs. Ed Peterson and Mrs Bill Sheriff, Jr.

GREEN ENROLLS AT A. I. B.

Jon L. Green, son of Mr. and Mrs. Carl Green, has enrolled for the spring term at the American Institute of Business in Des Moines. A graduate of Belmond Community High school, Jon is taking accounting, salesmanship and business management.

Bob Bryant and Alice Iorio of Minneapolis, Minn., spent Monday in the home of Mrs. Iorio's parents, Mr. and Mrs George Lieuwen.

Mrs. Fred Albers returned Sunday from Garner where she had spent a few days with her friend, Mrs. Martha Diekhuis, who is recovering from surgery.

Mr. and Mrs. Henry Nolte and Mr. and Mrs. Bernard Nolte, Mary Ann and June went to Waverly Sunday and enjoyed the day with relatives, Mr. and Mrs. Merle Peterson and Julie.

Mrs. C. E. La Favre accompanied her sister, Mrs. Henry Emmons of Emmons, Minn., to Decorah Friday where they attended the Dorian Music Festival held at Luther college. The latter's daughter, Sonja Emmons, had first chair in the clarinet section of the band.

Mr. and Mrs. William Janssen and Mr. and Mrs. Roy Bachman went to Rockwell Sunday and enjoyed supper and the evening in the Roy Janssen home.

Mr and Mrs. Walter Boller went to Clear Lake Sunday and were supper guests in the home of their daughter, Mrs. Elmer Bausch. Kris Rae returned home with her grandparents for a few days' visit.

ST. MARY'S CHURCH

Rev. R. A. Ormsby, Pastor

Early Mass at 8:00 o'clock on the second and fourth Sundays of the month.

Late Mass at 10:00 o'clock on the first, third and fifth Sundays of the month.

Confession before early Mass.

GOODELL EUB CHURCH

Rev. Donald Varce, Pastor

Sunday, 10:00 a. m. — Church service.

Sunday, 11:00 a. m. — Worship school.

Thursday at 7:30 p. m. Youth Fellowship. Choir rehearsal.

The Youth Fellowship will meet Thursday evening in the Donald Burk home. Lynn Ruka is lesson leader, Marilyn King is leader of the prayer service and Marilyn Ruka has charge of the games.

Mr. and Mrs. Henry Brede and Mr. and Mrs. Dale Brede went to Dows Sunday where they were guests at the wedding of their relative, Denise Kay Brede, daughter of the Bob Bredes, to Vernon Foust of Dows. The wedding was in the First Presbyterian church at 7:30 p.m. The Henry Bredes remained for an over night visit in the home of their son Bob.

Mrs. Lee Milsap of Williams and Mrs. Pat Dillon of Belmond are spending a few days in the home of their sister, Mrs. Laton Avery.

Donald Peterson of Burchinal visited Wednesday in the home of his brother Ed, and with other relatives and friends.

Mr. and Mrs. Will Eimbrink of Belmond and Mr. and Mrs. Richard Rust and children of Mason City were guests Sunday in the Bill Boller home.

Frank Dominy went to Belmond Saturday and visited in the home of his daughter, Mrs. Leroy Smith. He enjoyed making the acquaintance of his great-grandson, Michael Leroy Smith, son of Mr. and Mrs. Leroy Smith of Ames. He was born March 13th and he weighed in at 8½ lbs.

Mr. and Mrs. Lloyd Kennedy of Clear Lake and the Harley Henn family of Belmond spent Sunday with relatives, Mr. and Mrs. S. S. Sarber.

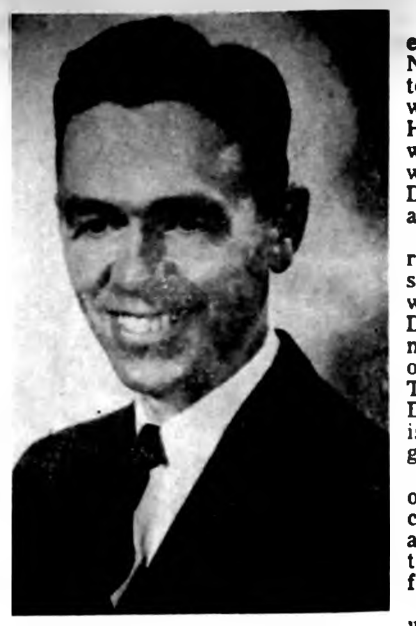
REV. LYNN KING

• • •

Special Services To Run Six Days

Evangelistic services will be held at the Goodell EUB church from April 3 through Friday April 8 starting Sunday 11:00 a. m. and each evening at 7:30 o'clock. Rev. Lynn King of Dumont will be the evangelist. Special musical numbers wil be offered at each service.

The local pastor, Rev. Donald Varce, invites everyone to attend.

Following is the schedule of messages:

Sunday morning, "What Do I Trust?" and Sunday evening, "Is Conversion Necessary?"

Monday, "How Good Must I Be?"; Tuesday, "How Can I Find God?"; Wednesday, "Am I a Good Church Member?"; Thursday, "What Kind of Fruit am I Bearing?"; Friday, "Where Am I Now?"

WSWS Meets Friday At Stilson Parsonage

Mrs. Donald Varce will be hostess to the WSWS Friday at 2:00 p. m. in her home at Stilson. Mrs. Henry Brede is lesson leader. This is Silver Tea offering meeting.

Tom Lister and daughter Evelyn of Eagle Grove visited Sunday morning in the home of his cousin, Mrs. Laton Avery. They were en route to Mason City to spend the day with his sister, Mrs. Ida Shaner.

Howard and Josephine Dominy visited Mrs. Fred Bush at Corwith Sunday.

Mr. and Mrs. Albert Schlichting of Ventura visited relatives and friends here Sunday. They had been to Belmond to attend the golden wedding anniversary of Mr. and Mrs. Andy Lieuwen.

Mr. and Mrs. Gene Ball and children of Greene were guests Sunday in the John Peterson home. The ladies are cousins.

Several from here went to Meservey Thursday to attend funeral services for Mrs. Otto Strasburg. The deceased was an aunt of Mrs. Nico Waage of here.

Many from here attend the Spring Band concert of the Belmond Community school Sunday afternoon. Many local young folks are in the band

Donald Dorr and son Douglas and Duane Dorr of Belmond visited Tuesday in the Bill Sheriff, Sr., home.

Marilyn Mason who is employed with Bankers Life in Des Moines spent the weekend in the parental Ed Peterson home.

Beverly Sheriff who is employed in Des Moines and her friend, Nyla Nall of McComb, Ill., who attends college in Ames spent the weekend in the parental William H. Sheriff home. Maxine Robbins who had also spent the weekend with her home folks returned to Des Moines with Beverly. She is attending beauty school there.

Mr. and Mrs Dale Brede visited relatives, the Edgar Reeds, at Mason City Tuesday. Wednesday they were business callers at Fort Dodge and attended the annual meeting of the Corn Belt district of the R. E. C. at Humboldt Thursday they attended the annual Dairy Day meeting at Britt. Dale is a director in both of these organizations

The new Cable piano and picture of "The Lord's Supper" were dedicated Sunday in the EUB church at the worship hour service. Arthur Savogue played a piano solo following the dedication.

Mell Ver Helst and Donald Burk were hosts at the EUB Brotherhood meeting Monday.

Mr. and Mrs. Levi Klotzbach, in company with their son and family, Rev. and Mrs. Louis Klotzbach and six children of Zearing and their daughter's family, Mr. and Mrs. Walter Braner and four children of Belmond, were guests at an oyster supper Monday evening in the home of their grandson, Willis Anderson at Belmond. They celebrated Mr. Klotzbach's 80th birthday.

Mr. and Mrs. Henry Brede and Rev. Park E. Miller went to Mason City last Thursday and brought Mrs. Miller home. She had spent 16 days in Mercy hospital and is recovering nicely now.

The Floyd Beardsheer family of Mora, Minn., moved last week into the house on the Cashman farm three-fourths mile north of Goodell. He will work for Forest McClure who rents the Cashman farms. The Beardsheers have six children, a son and daughter who are married, Margaret, a senior in the Mora school, Helen, a junior and George, a sophomore in the Belmond Community school and Dorothy who is in the 6th grade in the Goodell Elementary school.

Folks will be pleased to know that Michael Roths has been released from the Belmond Community hospital where he had been a patient for many weeks for skin grafting. It will be remembered that he was seriously burned last summer when he and his brother started a fire when they lived southwest of Garner. He is now at the parental F. Dean Roths home in Hampton.

Jon Green, student at American Institute of Business, Des Moines, spent the weekend at the parental Carl Green home.

Local folks have learned the past few days that Ruth Talbot of Evanston, Ill., is improving since her recent illness and major surgery. Her sister Lois will be 90 years old Friday, April 1st, and Ruth is arranging a little party for her in the Presbyterian Nursing home where she is now living and being cared for. They formerly lived in Goodell.

Mr. and Mrs. V. E. Harris, Mrs. Bert Groen, Mrs. Anton Pannkuk and Barbara Peterson went to Britt Wednesday and attended the American Legion's 41st birthday party. A dinner was served, followed by state speakers.

Mr. and Mrs. Paul Lockwood of Sheffield visited Friday afternoon in the home of Rev. and Mrs. Park Miller.

Leo Gribben and Joe Weber of Clear Lake were local business callers Saturday and also called in the home of friends, the Sandbergs and Hansons.

● Belmond Locals

Mrs. Carrie Charlson of Ames visited Monday at the Arthur Homervold home.

Mr. and Mrs. Kenneth Johnson and family of Des Moines and Neoma Johnson of Minneapolis, Minn., spent the weekend in the Talferd Johnson home.

Mr. and Mrs. Leroy Beenken of Ames and Duane Beenken of Iowa City were callers Friday evening in the Jelto Beenken home.

Mrs. Lena Wasko left Saturday for her home in Clarkson, Neb., after spending several months in the home of her daughter and family, Mr and Mrs. Henry Halfwassen.

● Belmond Locals

Mrs. Ella Pierce returned to Belmond Sunday after a month's stay in the home of her daughter and family, Dr. and Mrs. Robert Buckles, at Waterloo.

Mr. and Mrs. Kenet Ginapp and Roger accompanied Mr. and Mrs. Glen Neol of Garner to Kenosha, Wis., for the weekend.

State Bank No. 707

REPORT OF CONDITION OF

STATE SAVINGS BANK

OF GOODELL,

in the State of Iowa at the close of business on March 15, 1960.

ASSETS		
Cash, balances with other banks, including reserve balances, and cash items in process of collection		$110,083.88
United States Government obligations, direct and guaranteed		460,717.44
Obligations of States and political subdivisions		14,817.05
Other bonds, notes and debentures		20,842.50
Loans and discounts (including $105.49 overdrafts)		259,716.12
TOTAL ASSETS		$864,177.00
LIABILITIES		
Demand deposits of individuals, partnerships, and corporations		$506,943.39
Time deposits of individuals, partnerships, and corporations		155,168.12
Deposits of United States Government (including postal savings)		50,252.18
Deposits of States and political subdivisions		65,091.00
Other deposits (certified and officers' checks, etc.)		4,162.53
TOTAL DEPOSITS	$781,617.22	
TOTAL LIABILITIES		$781,617.22
CAPITAL ACCOUNTS		
Capital *		$ 25,000.00
Surplus		25,000.00
Undivided profits		28,064.80
Reserves (and retirement account for preferred capital)		6,494.98
TOTAL CAPITAL ACCOUNTS		$ 84,559.78
TOTAL LIABILITIES AND CAPITAL ACCOUNTS		$864,177.00
*This bank's capital consists of: Common stock with a par value of	$25,000.00	
MEMORANDA		
Assets pledged or assigned to secure liabilities and for other purposes		$ 62,000.00

We V. E. Harris, President, and Wm. P. Butts, Cashier, of the above-named bank do solemnly swear that the above statement is true, and that it fully and correctly represents the true state of the several matters herein contained and set forth, to the best of our knowledge and belief.

V. E. HARRIS, President
WILLIAM P. BUTTS, Cashier

Correct—Attest: Directors
WARNER T. BUTTS
MABLE BURGESS
CARL C. GREEN
AMOS O. HANSON

STATE OF IOWA, County of Hancock, ss:

Sworn to and subscribed before me this 21st day of March, 1960, and I hereby certify that I am not an officer or director of this bank.

My Commission expires July 4, 1960
MARIE HARRIS, Notary Public
(NOTARY SEAL)

GET OUR SPECIAL
HOME SHOW
PRICES ON
NEW
RCA Whirlpool
• REFRIGERATORS • FREEZERS
• DRYERS • WASHERS
SEE THEM, PRICE THEM
AT OUR BOOTH TUES, WED.
Dries 20 pounds in 27 minutes

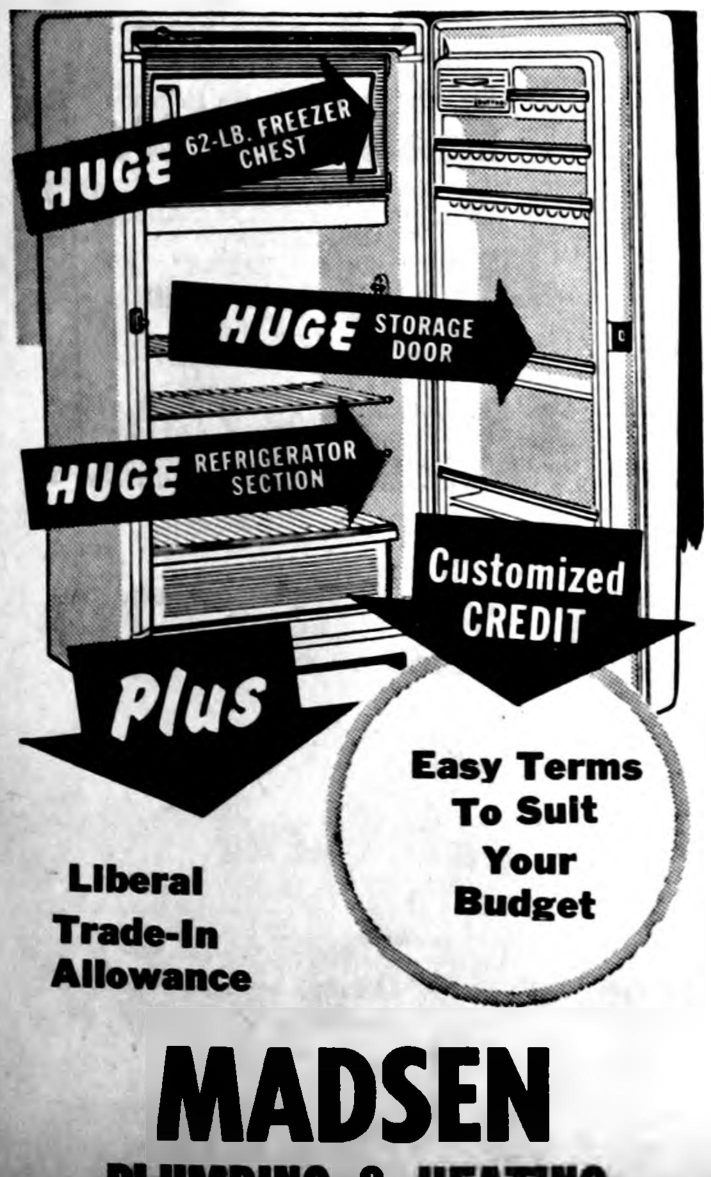

Easy Terms To Suit Your Budget
Liberal Trade-In Allowance
MADSEN
PLUMBING & HEATING
PHONE 408

JINGLES
By BM & B
If your livestock doesn't seem to gain,
It's time to stop at North Central Grain for
Supersweet
NORTH CENTRAL GRAIN
PHONE 571

Give Your Bathroom New Beauty, Efficiency.
Home Show Special
3 BATHROOM FIXTURES..... $124.90 Fittings, Installation Extra
Includes
● 5-FT. RECESSED TUB
● 17x19 VITREOUS CHINA LAVATORY
● WATER CLOSET
REGULARLY SELL FOR $181.50—SAVE $56.60
SPECIAL NO. 2!
31x21 DOUBLE BOWL
KITCHEN SINK
$29.95 Fittings, Installation Extra
CAST IRON, PORCELAIN ENAMEL
REGULARLY SELLS FOR $39.95
You Save $10
REGULAR $15 SINGLE BOWL SINKS.. $7.00
(Fittings, Installation Extra)
OFFER LIMITED TO PRESENT STOCK.
MADSEN
PLUMBING AND HEATING
PHONE 7421

Top farmers
get more from every acre with...
Northrup King Hybrids
Top farmers in your area can show how NK Hybrids consistently produce higher yields, dry down faster and pick cleaner.
This year see for yourself... NK Hybrids in a full range of maturities ... bred to give you best performance.
NORTHRUP KING
hybrids
PHONE
58461
GOODELL
GREEN ELEVATOR CO.

NK
Northrup King

PIONEER
CORN
Bred-up For Today's Stepped-up Farming
SEE or CALL
Belmond—G. C. Baker
Goodell—J. J. Cook

White Beet SUGAR 10 lbs. 98c
Cannon 51G 15D NYLON HOSE Pair 69c
Butternut or Folger's COFFEE LB. 69c
HANDY ANDY CLEANER, Qt. Bottle ....55¢
ALL FLAVORS
HONEYCUP Frozen Dessert ½ Gal. 49c
Gerber's BABY FOOD 10 FOR 79c
Belmond or Klemme Creamery BUTTER, lb. ...62¢
Good Luck OLEO FREE Ball Point Pen in each lb. 2 FOR 59c
DUNCAN HINES
White or Choc. CAKE MIX 3 FOR 89c
LB. BOX
Schulze & Burch Crackers and Box of Cookies .....49¢
FROZEN PERCH FILLET, lb. ....39¢
MORRELL'S PRIDO SHORTENING, 3-lb. can ...59¢
KRAFT'S
VELVEETA 2-lb. box 79c
RED POTATOES, 25 lb. bag $1.19
SNOBOY ORANGES, 5 lb. bag ....69¢
LONGHORN CHEESE, lb. ....49¢
LEAN — NORTH IOWA'S BEST
GROUND BEEF 3 LBS $1.00
Morrell's Sliced Beef, 3 3½-oz. pkgs. $1
FRONTIER SLICED BACON, 3 lbs. $1
BEEF ROAST, lb. ...49¢ | BOSTON BUTTS, lb. ..37¢
FRYERS, lb. ......39¢ | CLUB STEAKS, lb. ..63¢
—HAIRCUTS ARE $1.00 IN GOODELL—
Prices In This Ad Good Thru Sat., April 2nd
OPEN WEDNESDAY & SATURDAY EVENINGS
GOODELL GROCERY
AND LOCKERS
BUTCHERING—PROCESSING

YOUR AD IN INDEPENDENT AND BUYERS GUIDE
4c CASH—5c CHARGE PER WORD
Minimum Charge 50c
Minimum Charge on Keyed Ads 60c
Display Classifieds $2 col. inch
Cards of Thanks
3c a word with a minimum charge of $1.00
Re-run of classified ad in consecutive issue each insertion ½ the original price.
Deadline on Classifieds Wednesday, 9:30 a. m.
DIAL 331

For Sale or Trade

FOR SALE — Morse coal and wood heating stove. Stanley Shahan. g26t1*

TRUCKERS — We have the Truck Operator's Triplicate Freight Receipt Books to comply with Rule MT-54 of the Iowa State Commerce Commission. Belmond Independent. g26tf

FOR SALE — 1942 Oliver 70 tractor and cultivator. Bill Stadtlander, ph. 565. 26t4*

FOR SALE — 25 head of Holstein heifers at Belmond Sales Pavilion on the April 5th sale. 250 to 500 lbs. g26t1

FOR SALE — Philco refrigerator. Large electric heater with thermostat. Both used very little. Large size adding machine. Violets, your choice, 35c. Ella Cleveland. g26t2

NEW at the Style Shop — Snip-it-Slips, $3.00, in navy or white taffeta, sizes 34-44. Three different lengths with just a snip of the scissors. g26t1

FOR SALE — Mahogany buffet. Solid mahogany double poster bed. Both in excellent shape. See at Luin Cox residence. g26t1

FOR SALE — 7" table saw. Warren Bier, Goodell. g26t2*

FOR SALE — Show halter for 4-H Club calf; also rope halter. Phone 8544. g26t1*

FOR SALE—Single Roll-away bed, complete. Excellent condition. Phone 391. g26t1

FOR SALE — Combination radio and record player, 78 RPM. Phone 391. g26t1

FOR SALE — 160 acre Wright county farm, all tillable, good producer; good buildings — to settle Peter P. Swenson Estate. See Percy A. Swenson, Belmond, Ia. g25tf

FOR SALE — Mahogany dining room table, 6 chairs and buffet. Call 6721. g25t2*

B and P cement stave silos. Order early and get a good discount. Limited time only. Automatic feeding equipment, silo unloaders and bunk augers. Phone or write. No obligation. G. H. Koerselman, box 365, Mason City, Ia. Phone GA4-4537. g25t4

FOR SALE — White and red potatoes in 50 lb. bags — whites, $1.25; reds, $1.45. H. R. Bayliss, phone 7387. g24tf

WE ARE completely equipped to process the finest formals and fancy garments. Model Cleaners, g25t3

FARMERS — we carry a complete stock of animal and poultry veterinary needs at Nolan Rexall Drug. g35tf

FOR SALE — Holstein bull. Lloyd Halfpop, Kanawha. Phone Belmond 8379. g25t2

SALE — Certified and uncertified seed oats of most varieties, cleaned, treated and tested. Order your soybean seed and Standard Gro-Coated legume seed now. Custom cleaning and treating. LATHAM SEED FARM, Alexander. Phone 44-132. g25t3

FOR SALE — Minhafer seed oats, bin run or cleaned and treated. John Henn, Phone 8262. g25t2

YOUR WASH 'N Wear garments always look better and last longer when dry cleaned by the Model Cleaners. g24t3

YOU WILL LIKE Kimberchicks. They are world famous for high livability, high production and good egg grade. Order Trettin Kimberchicks from us today. George Roskamp, phone 6587. g24t4*

FOR SALE — Markall washable clothes marker sets complete, $1.60. Order from Belmond Publ Co g45tf

FOR SALE — Slightly used paratrooper boots $5.88 and $6.88 at Ted's Shoe Store. g24t10

WE HAVE a nice lot of monuments and markers on hand; can be erected before May 30. Dial 6527, A. J. Dorr. g24t5*

FOR SALE — ½ dozen 11:00 and 12:00x36 tractor tires. Bill Sherriff, Jr., Goodell. g24tf

(More Classifieds on Page 5)

Dale Says:

HE HAS

PITTSBURGH'S NEWEST PAINT SENSATION

RUBBERIZED

WALLHIDE®

Wall
Paint
Wallhide
Satin Finish
PITTSBURGH
P
CASCADE BLUE

OVER

300 COLORS
TO CHOOSE FROM

We are always glad to help you with your decorating problems.

BE SURE TO
REGISTER
at our Booth at the
HOME SHOW
for numerous gifts.

FULL LINE OF PAINT SUNDRIES. WE SPECIAL ORDER WALLPAPER

AT

Kessler's

PHONE 447

PITTSBURGH PAINTS
keep that JUST PAINTED look longer

AS DURABLE AS ITS NAME

Super Flint

AMERICA'S MOST COMFORTABLE WORK WEAR

IT'S BUDGET PRICED

AT

HAROLD'S

ANEMIA PROBLEMS?

tests show
feraject 80

pigs averaged nearly
5 pounds more
than control
pigs . . . in just 35 days

Feraject 80 injectable iron, completely new, contains more iron than any other injectable iron, and, coupled with the other ingredients of its exclusive formula, offers profitable weight gains and disease resistance.

RAJECT 80 IS AVAILABLE FROM OUR FRIEND, THE VETERINARIAN! E'S READY TO HELP YOU WITH A UND PIG ANEMIA PREVENTION ROGRAM

DIAMOND LABORATORIES
DES MOINES, IOWA

This Is Your TUESDAY Cash Gift Day Number

Nº 3497

TUESDAY, APRIL 5, 1960

2:00 P. M.–8 $25 Prizes
3:00 P. M.–4 $50 Prizes

Be in any one of these stores between 2:00 and 2:05 p. m. or 3:00 and 3:05 p. m.

NO REGISTRATION — Just bring Complete Copy of Independent or Buyers Guide — BUT NOT BOTH!

NOTHING TO BUY — Should your number match one of the numbers on display you will win the prize. You will be ineligible if you have more than ONE COPY. Only one number is allowed in your possession!

YOU MUST BE 18 years of age or older to win!

KESSLER'S
P & G GROCERY
FIRST STATE BANK
SWEDE'S TAVERN
HELLAND & LONG IMPL.
BERNS CONOCO SERV.
NOLAN DRUG
MELLO-MAID
KINSETH PLUMB. & HEAT.
HILDMAN'S VARIETY
INDEPENDENT
THOMPSEN & KELEHER
KENNEDY FURNITURE
AL'S TAVERN
WADDINGTON'S
ANTHONY'S
TOMAHAWK HYBRID CORN CO.
HATTEL'S SUPER VALU
IEL & POWER CO.
JOHNSTON FURNITURE
SMOKE SHOP
TOWN HOUSE CAFE

Business & Professional men and women and their families are not eligible to win. If duplicate number should be drawn due to error in numbering, prize will be divided.

GOLD BOND
BIRTHDAY
SALE
FREE
750*
EXTRA
GOLD BOND
STAMPS

The Birthday's on us, but the gifts are for *you!* Get 750 *extra* Gold Bond stamps by redeeming the coupons below, *plus* regular stamps on your total purchase. Then look in your Gold Bond gift catalog and . . . suddenly, it's yours—the gift of your choice. And you'll get it sooner with the 750 *extra* stamps from these coupons. Happy Birthday —to us *and* to you!

HATTEL'S

SUPER VALU®

PLUS Stamps for your purchases!
* 750 stamps are equal to 1/2 Gold Bond Saver's Book

Plump, Golden Ripe
Bananas
lb. 10c

YELLOW SPANISH
Onions 4 LBS 19c

GREEN TOP RADISHES OR
Green Onion 5c

FRESH
Broccoli head 29c

SUNKIST
Lemons doz. 39c

Get EXTRA stamps on all of these products!

Ground Beef 3 LBS 99c
Wilson's Savory Sliced Bacon lb. 39c
Boneless Rolled Veal Roast lb. 63c
Pork Cutlets 59c lb Spareribs, lb. ....39¢
Longhorn Cheese lb. 49c

Fill books faster with EXTRA stamps!

FLORIDAGOLD
ORANGE JUICE

Floridagold Frozen
Orange Juice 6 oz. cans **6 FOR $1**

Shrimp Ahoy Breaded—10-oz. pkg.
Shrimp 49c

North States Beef, Chicken, Turkey
Pot Pies 5 FOR $1

You also get stamps on your total order!

THIS COUPON GOOD FOR
100 EXTRA GOLD BOND STAMPS
WITH THE PURCHASE OF ONE 2 LB. CAN OF
RED ROOSTER COFFEE
This coupon expires April 2, 1960

THIS COUPON GOOD FOR
75 EXTRA GOLD BOND STAMPS
WITH THE PURCHASE OF 5 PKGS. OF STOKELY'S
FROZEN PEAS
This coupon expires April 2, 1960

THIS COUPON GOOD FOR
50 EXTRA GOLD BOND STAMPS
FLAV-O-RITE SPANISH 13 OZ. PKG.
Salted Peanuts 39¢
This coupon expires April 2, 1960

THIS COUPON GOOD FOR
50 EXTRA GOLD BOND STAMPS
WITH THE PURCHASE OF ONE GIANT PKG. OF GOOD VALUE
DETERGENT
This coupon expires April 2, 1960

THIS COUPON GOOD FOR
50 EXTRA GOLD BOND STAMPS
With Purchase of 24 Bar Box
Candy Bars 89¢
This coupon expires April 2, 1960

THIS COUPON GOOD FOR
50 EXTRA GOLD BOND STAMPS
With Purchase of Debbie 22-oz. Liquid
Detergent 39¢
This coupon expires April 2, 1960

THIS COUPON GOOD FOR
50 EXTRA GOLD BOND STAMPS
With Purchase of Semi-Sweet Nestles 12-Oz.
Choc. Chips 49¢
This coupon expires April 2, 1960

THIS COUPON GOOD FOR
50 EXTRA GOLD BOND STAMPS
WITH THE PURCHASE OF ONE 4 LB. BAG OF
APPLES
This coupon expires April 2, 1960

THIS COUPON GOOD FOR
50 EXTRA GOLD BOND STAMPS
With the purchase of One-lb. pkg. of Wilson's Savory
BACON
This coupon expires April 2, 1960

THIS COUPON GOOD FOR
50 EXTRA GOLD BOND STAMPS
With the purchase of one 2-lb. pkg. of SPREDIT OR WILSHIRE
CHEESE SPREAD
This coupon expires April 2, 1960

THIS COUPON GOOD FOR
50 EXTRA GOLD BOND STAMPS
With Purchase of 12 Rolls A-1
Toilet Tissue 87¢
This coupon expires April 2, 1960

THIS COUPON GOOD FOR
25 EXTRA GOLD BOND STAMPS
With Purchase of Chef-Boy-Ardee
PIZZA 49¢
This coupon expires April 2, 1960

THIS COUPON GOOD FOR
50 EXTRA GOLD BOND STAMPS
With Purchase of Kraft's Miniature
Marshmallows 29¢
This coupon expires April 2, 1960

THIS COUPON GOOD FOR
50 EXTRA GOLD BOND STAMPS
With Purchase of Pillsbury Devil's Food Or White
Cake Mixes 2/37¢
This coupon expires April 2, 1960

FREE COKES
FRIDAY & SATURDAY
KING SIZE
COKE OR 7-UP, 6-Pack 39c plus deposit

FREE SAT.
SAMPLE CARNATION
COTTAGE CHEESE
COTTAGE CHEESE, lb. ctn. 25c

CAL FAME
ORANGE DRINK 4 46-oz. cans $1

WILSON'S LUNCHEON MEAT
BIF or MOR Your Choice 12-oz can **39c**

WILSON'S CHILI
Con Carne 4 FOR $1

WILSON'S
Beef Stew 49c

Butternut Reg. or Drip **COFFEE LB. 59c**

PLUS 20,000 FREE GOLD BOND STAMPS – REGISTER – NO PURCHASE NEEDED.
GIVEN APRIL 9TH–1ST PRIZE 10,000 STAMPS.
10 More Prizes of 1,000 FREE GOLD BOND STAMPS

New Kitchen!

New Bathroom!

New Recreation Room!

New Heating System!

Air Conditioning!

New Paint, Wallpaper!

New Floor Covering!

New Furniture!

New Automatic Laundry!

New Refrigerator-Freezer!

New Home Furnishings

New Built-In Cooking Unit!

New Home!

New Clothes For Easter!

Dreaming Of A New Home...Or New Improvements To Your Present Home

You'll Find Many Suggestions And Ideas At The All New...

BELMOND Chamber of Commerce

HOME SHOW - TUES & WED APRIL 5 - 6

In The Veterans Memorial Hall - Each Afternoon and Evening - from 1 to 5 - 7 to 9

SPECIAL FEATURES BOTH AFTERNOONS

Cooking Demonstration Wednesday Afternoon

2:30 P. M.
featuring . . .

The favorite dishes and recipes of Local GOOD COOKS who will prepare their dishes on the stage

FOOD AND RECIPES WILL BE GIVEN AWAY

Fashion Show Tuesday Afternoon

2:30 P. M.
featuring . . .

The latest in women's - misses' - men's and boys' clothing — modeled for you on the stage by Local Talent — men are especially invited

Bobo The Clown Will Be On Hand With Free Balloons & Pencils Both Days

SPECIAL ENTERTAINMENT each EVENING!

Organ Music.. Men's Quartet...Special High School Swing Band

$750 In Free Prizes — Booth Prizes Awarded Wednesday Evening At 9 p.m.

RIZES AWARDED EVERY HOUR, You Must Be Present To Win — REGISTER AT THE BOOTH FOR SPECIAL PRIZES AWARDED BY THE EXHIBITORS.

BRING THE FAMILY BOTH EVENINGS!

These Exhibitors Invite You To Register At Their Display Booths For Free Prizes and Gift Certificates.

FULLERTON LUMBER COMPANY
JOHNSTON FURNITURE
BELMOND HARDWARE
STYLE SHOP
KESSLER'S
CENTRAL TELEPHONE COMPANY
KENNEDY FURNITURE

HATTEL'S SUPER VALU
THOMPSEN & KELEHER
IOWA ELECTRIC LIGHT AND POWER CO.
KINSETH PLUMBING & HEATING
WADDINGTON'S
BELMOND INDEPENDENT
P & G GROCERY
MELLO MAID ICE CREAM SHOP

ELLIOTT HARDWARE & APPLIANCES
JIM'S PAINT & WALLPAPER STORE
MADSEN PLUMBING & HEATING
SPAHN & ROSE LUMBER COMPANY
NEIL FLANAGAN, REALTOR
TED'S SHOE STORE
CHAMBER OF COMMERCE

VALUE HUNTING
HOME LOVERS
ARE INVITED
To See The Newest
FURNITURE
AND
FLOOR COVERINGS
DURING THE
HOME SHOW
NEXT
Tues. & Wednesday

A GOOD
SHOW HAS
BEEN PLANNED
BOTH AFTERNOONS
AND
EVENINGS

We'll Be Looking For You
At Our Booth

Johnston Furniture

Wright Will Have Six in Delegation To Parley at ISU

"Youth in Our Time" is the theme of the 10th annual Family Life conference to be held at Iowa State university next Tuesday. According to Geraldine Steele, Wright county extension home economist, persons from the county who plan to attend include:

Mrs. James Burt, Rowan; Mrs. Cornell Deeny, Eagle Grove; Mrs. Helmar Maage, Clarion; Mrs. Darwin Roseberry, Goldfield; Mrs. J. E. Maier, Eagle Grove; and Mrs. Harold Yanney, Renwick.

All interested persons are welcome at the conference. Special invitations are extended to members of church groups and men's and women's organizations, Mrs. Steele says.

The conference opens at 8:30 a.m. with registration. An address by Dr. Kimball Romney, anthropologist from Sanford university, will follow. He will discuss "Youth in a Changing Society." In the afternoon, Dr. Romney will speak on "Youth in a Changing Family."

Following his address will be a panel presentation on "Youth in Iowa." Participating in the panel will be: Mrs. Joe Murphy, home editor, Wallace's Farmer, Des Moines, moderator; Charlene Anderson, student; Ames High School; James Balloun, student, Iowa State university, Ames; Mrs. Genevieve Craven, homemaker and Grundy county extension home economist; Dr. Glenn Hawkes, head of the child development department, Iowa State university; and Rev. W. J. Fields, pastor of Memorial Lutheran church, Ames.

The program will be climaxed by a banquet and evening entertainment. The evening speaker will be Dr. Keith Huntress, professor of English and speech at Iowa State university.

Mrs. Steele believes the program will be well worth attending and extends a special invitation to Wright county people.

● Legal Notice

NOTICE OF THE APPOINTMENT OF ADMINISTRATOR

STATE OF IOWA, Wright County ss:
No. 7215

NOTICE IS HEREBY GIVEN, that the undersigned has been duly appointed and qualified as Administrator of the estate of Fred Johnson Deceased, late of Wright County. All persons indebted to said estate are requested to make immediate payment; and those having claims against the same will present them, duly authenticated, to the undersigned for allowance, and file in the office of the Clerk of the District Court.

Harold Johnson, Administrator
RFD., Belmond, Iowa
Roy A. Henderson, Attorney
Dated March 19, 1960
Bessie Johnson, Clerk District Court
25t2

NOTICE OF APPOINTMENT OF EXECUTORS

STATE OF IOWA, Wright County ss.
No. 7212

NOTICE IS HEREBY GIVEN, that the undersigned have been duly appointed and qualified as Executors of the estate of Dick Barkema Deceased, late of Wright County. All persons indebted to said estate are requested to make immediate payment; and those having claims against the same will present them, duly authenticated, to the undersigned for allowance, and file in the office of the Clerk of the District Court.

Lambert Barkema
Hauko D. Barkema, Executors
Roy A. Henderson, Attorney
Dated March 23rd, 1960
Bessie Johnson, Clerk District Court
26t2

POLITICAL ANNOUNCEMENTS

FOR COUNTY SHERIFF

I wish to announce that I will be a candidate on the Republican ticket for the office of Wright county sheriff subject to the will of the voters in the primary election on June 6th.

E. L. (Jack) Schroeder

FOR COUNTY SHERIFF

I wish to announce that I will be a candidate for renomination to the office of Wright county sheriff, subject to the will of the Republican voters in the primary election on June 6th.

Robert L. Blecker

READ THE CLASSIFIEDS

HOME SHOW
SPECIALS on

GOOD USED APPLIANCES — HEATING AND
PLUMBING EQUIPMENT

Small white oil burner (kitchen	$20
One room size pre-way oil burner	20
Almost new gas incinerator	75
4 Hotpoint automatic washers completely reconditioned, your choice	110
39" electric range	85
Magic Chef gas stove	35
Philco refrigerator	60
Montgomery-Ward refrigerator	50
Kenmore apt. size electric stove	45
Moore coal or wood range	10
Moore gas heating stove 40,000 BTU	40
Moore gas heating stove 50,000 BTU	45
Maytag gas range	30
Easy gas dryer	45
Westinghouse elec. clothes dryer	95
Hotpoint elec. clothes dryer	60
2 Electric stoves, your choice	15
Very good used blower complete with cabinet and controls	75
Good used gun type oil burner complete with controls	75
Used blower complete with cabinet and controls	50
Several used leg bath tubs, your choice	7.50
Very good used stoker, new retort	60
Oil burning water heater (coleman)	20
Several good used gas water heaters, from	15
4½ foot bath tub	25
Few used lavatories, each	10

KINSETH
PLUMBING AND HEATING
PHONE 7421

We'll Be
Looking For You
At The
HOME SHOW
TUESDAY, WEDNESDAY

OUR BOOTH DISPLAY WILL BE DIFFERENT THIS YEAR!

We'll Be Featuring New Items In
● Hardware ● Houseware ● Giftware
as well as . . .
Tools, Paint, Small Appliances, Light Fixtures

New CORNING WARE

Try It In Your Own Home
For 10 Days

World's most beautiful freeze, cook and serve ware for as little as

$3.95

See It At The Home Show

REGISTER AT OUR BOOTH FOR FREE GIFTS

● SPEED QUEEN ● ADMIRAL ● PHILCO Appliances

BELMOND HARDWARE
LLOYD PHONE 590 JOHN

ELECTRICITY
is your better way to cook!

1
CLEANER
"White glove clean" is the way things are when you cook electrically. No soot or smudge and no greasy smoke on walls, curtains or furniture.

2
FLAMELESS
Where there's no flame, there will be no soot or deposit left on utensils. Everything stays sparkling bright and surface units are so easy to clean.

3
COOLER
The "sizzle" is in the steak and not in the kitchen, for top units transfer heat directly to cooking utensils and food. The heat stays *inside* the oven, too!

4
AUTOMATIC
Set timer . . . forget it. No pot-watching, no guesswork. The perfect, automatic controls assure you of a perfectly cooked meal, *every* time.

MEDALLION HOME
LIVE BETTER ELECTRICALLY

Electric Living is MODERN Living
Be modern . . . cook electrically, the cool, clean, fast, automatic way

BE SURE TO CIRCLE
Tuesday & Wednesday, April 5 & 6
On Your Calendar, The Dates Of The
Belmond Chamber of Commerce
HOME SHOW

See What's New In Homes, Home Furnishings and Appliances
And Featuring All Local Talent In
Fashion Show Tuesday Afternoon — Cooking Demonstration Wednesday Afternoon
SPECIAL MUSIC AND ENTERTAINMENT BOTH EVENINGS

. . . And Be Sure To See
THE COMPLETE LINE OF
WESTINGHOUSE APPLIANCES
Register For FREE Sunbeam Automatic Sauce Pan or Electric Razor

Iowa Electric Light & Power Company

SERVICE IS OUR MOST IMPORTANT PRODUCT

[illegible] the People

COUNCIL PROCEEDINGS

Belmond,Iowa
February 1, 1960

The first regular council meeting for February was held in the Council Chambers at 8 o'clock with Mayor Trafford presiding and all Councilmen present. The invocation was given by Rev. Hill.

The minutes of the meeting of January 18th, were read and approved. The Treasurer's report was accepted.

The following bills were audited and allowed.

American Cast Iron Co., Pipe	$ 122.85
American Surety Co., Treas. bond (2 yrs)	46.25
Arwell, Inc. Rat Control	25.00
Belmond Publ. Co.	88.74
Belmond Motors, Pickup motor, service	350.52
Chapman Service, Diesel fuel	12.73
Central Telephone, Rentals	19.17
Electro Rust-Proofing, 40% pmt on cathodic protection (water tower)	358.80
Gibbs-Cook Co., Filters & cover	10.05
Indianapolis Badge Co., Dog tags	11.45
Kessler's, Muratic acid	1.75
Marvin Miller, Snow removal labor	5.00
Wm. Muhlenbruck, Snow removal labor	16.88
M. C. Blue Print, Prints	4.17
Mennenga Sinclair St., Brake fluid	1.00
Oscar Nelson & Sons, Sand, snow removal labor	62.04
Peterson Dray, Frt.	11.82
Skarr's Service, Gas	81.68
Geo. T. Walker, Testing materials	10.50
Wessel's Repair, Welding	26.12
Water & Sewage Works, 3 yrs	10.00
Adam Zeigler, Labor	12.73

Motion adopted to table "one-way" street until next regular meeting and, after proper publication, to enforce Ordinance No. 61.

Contract signed with McKesson & Robbins for Chlorine used in Swimming Pool.

Library report for 1959 accepted and filed.

Lois J. Hammond, City Clerk

Belmond, Iowa
February 8, 1960

Special meeting of the City Council for public hearing on the Zoning Ordinance was held in the Council Chambers at 8 o'clock. Mayor Trafford presided and all council members were present.

The minutes of the meeting of February 1st, approved and read. No formal written objections were received; no oral objections were raised so the Council duly adopted Ordinance No. 117, entitled "AN ORDINANCE TO REGULATE AND RESTRICT THE LOCATION AND USE OF BUILDINGS, STRUCTURES, AND LAND FOR TRADE, INDUSTRY, COMMERCE, RESIDENCE OR OTHER PURPOSE; TO REGULATE AND RESTRICT THE HEIGHT OF BUILDINGS HEREAFTER ERECTED OR ALTERED; TO REGULATE AND DETERMINE THE AREA OF YARDS AND OTHER OPEN SPACES ABOUT BUILDINGS; TO REGULATE AND DETERMINE THE DENSITY OF USE OF LAND AND LOT AREAS; AND FOR SAID PURPOSES TO DIVIDE THE CITY INTO DISTRICTS; TO PROVIDE FOR ENFORCEMENT AND A BOARD OF ADJUTMENT, AND TO PRESCRIBE PENALTIES FOR THE VIOLATION OF ITS PROVISIONS."

No objections were received and Ordinance No. 118 was duly adopted, entitled "AN ORDINANCE REGULATING THE SUBDIVISION OF LAND; PRESCRIBING STANDARDS FOR NEW SUBDVISIONS AND FOR THE IMPROVEMENT THEREOF; AND PERTAINING THERETO; AND PROVIDING PENALTIES FOR THE VIOLATION OF SUCH ORDINANCE."

The following bills were audited and allowed:

Arwell, Inc., Rat control	$ 25.00
Robert Busick, Labor	52.65
Belmond Auto Supply, Spark Plugs	1.34
Central Telephone, Tolls	1.65
Helland & Long, Repair blade	10.00
Iowa Electric L&P, Heat, light, power	968.90
Joe's Skelly, Service	8.70
Klipto Loose Leaf, Filing baskets	3.45
Relief Night Police, Winbigler, Dippel, Thompson	115.95

Having had two meetings in February, the one regular one of February 15th was dispensed with.

Lois J. Hammond, City Clerk

Belmond, Iowa
March 7, 1960

First regular meeting of March held in Council Chambers at 8 o'clock. Mayor Trafford presided; all council members present. Rev. Heinzig gave the invocation.

Minutes of February 8th were read and approved after amending. Treasurer's report was approved.

Taking an average from actual figures, a motion was adopted to set a flat rate of $5.00 for water used in construction during the winter months when it is impossible to install a meter.

Motion carried to record Ordinance No. 117 in the County Recorder's office, the fee being $13.50.

By resolution No. 373 duly adopted, the following were appointed to the Board of Adjustment:

Mrs. Bessie Lieuwen, 1 year; Clarence Hildebrand, 2 years; Howard Jacobmeyer, 3 years; George Kyser, 4 years; George Hinman, 5 years (temporary chairman).

Cigarette Permit issued to Carroll Gander DBA The Town House Cafe.

Quit Claim Deed of Carroll Hensel and wife, accepted.

The following bills audited and allowed:

Arwell, Inc. Rat control	$ 25.00
American Waterworks, 1960 Dues	18.75
Ass'n of Ia. Cemeteries, 1960 dues	3.40
Belmond Publ. Co., Publishing & Supplies	877.15
Belmond Motors, Service	11.49
Belmond Hardware, Tools, repair parts	11.09
C. C. Benson, WC Audit	55.29
R. W. Courson, Clerk's bond	12.00
Central Telephone Co., Tolls and rentals	30.27
Chapman Service, Gas	1.98
Coast to Coast Store, Paint	4.00
Downs Texaco, Diesel Fuel	9.39
Deco Eng. Products, Pump repair	56.71
Engineer Extension, Basic training course	20.00
Elliott Hdwe & Appl., Paint, tools	76.63
Fullerton Lumber Co., Repair	5.44
George's Auto Elec., Gen. repair	24.75
Helland & Long Impl., Repair	28.45
Gary Harty, Unload Lime	3.00
Iowa State Industries, Signs	14.01
Iowa Electric L & P Co.	718.73
Joe's Skelly, Tires, service	46.38
Klipto Loose Leaf, Vouchers	4.91
Kessler's, Supplies	.97
Linwood Products, Lime	409.50
Joe Lepper, Labor	16.00
McKesson & Robbins, Alum	165.20
Meints Phillips "66", Kerosene	1.10
Marvin Miller, Snow removal labor	23.75
M. C. Blue Print, Maps	8.85
Neptune Meter Co., Meters	292.40
Oscar Nelson & Sons, Gravel, snow removal, cable	107.60
NuTone Products, Cleaning mats	43.81
Matt Parrott, Supplies	41.63
Rowat-Murray Engs., Bal on PC Contract	300.00
Ray's Radio & TV, Tube	3.05
Skaar's Service, Gas	85.69
Thompsen-Keleher, Police clothing	50.61
Clinton Van Every, Labor	115.00
Adam Zeigler, Labor	10.80

Lois J. Hammond, City Clerk

HILLTOP CAFE
"TOPS FOR FOOD"
Home cooked food daily — Special Sunday dinners — OPEN 7 a. m. to 10 p. m. — For Reservations Phone Rowan 36915
Rube & Helen Mickelson
7 Miles S. on 69, ½ mile E. on 3 from Belmond

SPEED QUEEN
FAMED FOR DEPENDABILITY

STA STEEL TUB

Belmond Hardware
Phone 590

WE'LL BE LOOKING For YOU
AT OUR
HOME SHOW
BOOTH

BE SURE TO REGISTER
YOU'LL FIND MANY NEW HOME BUILDING AND IMPROVEMENT IDEAS AND DISPLAYS IN
- NEW WALL PANELLING
- NEW ACOUSTICAL CELOTEX CEILING TILE
- NEW BUILDERS HARDWARE
- NEW DECORATING SCHEMES
- NEW HOME DESIGNS

We'll Be Pleased To Answer Your Questions
Spahn & Rose Lbr. Co.
RUSS WOOD, MGR. PHONE 250

... to make your dreams come true
See Our Display Of
FRIGIDAIRE
- Refrigerators . . . Freezers . . . Ranges
- Washers . . . Dryers . . . Air Conditioners

at the HOME SHOW
TUESDAY — WEDNESDAY
April 5 - 6 — Vets Hall

LET US SHOW YOU HOW YOU CAN TRANSFORM YOUR KITCHEN INTO THE VERY LAST WORD IN WORK-SAVING, TIME-SAVING EFFICIENCY . . . GIVE IT A BRIGHT, CHEERFUL "NEW LOOK."

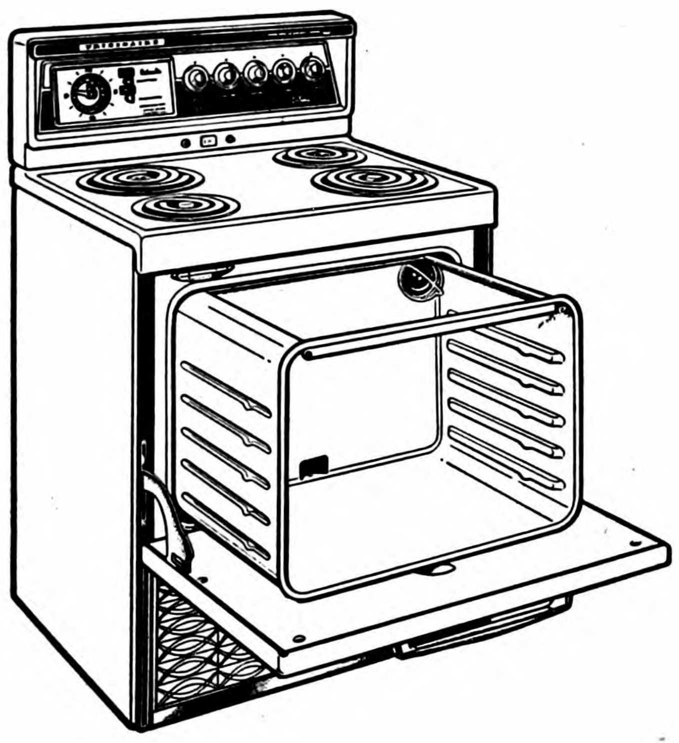

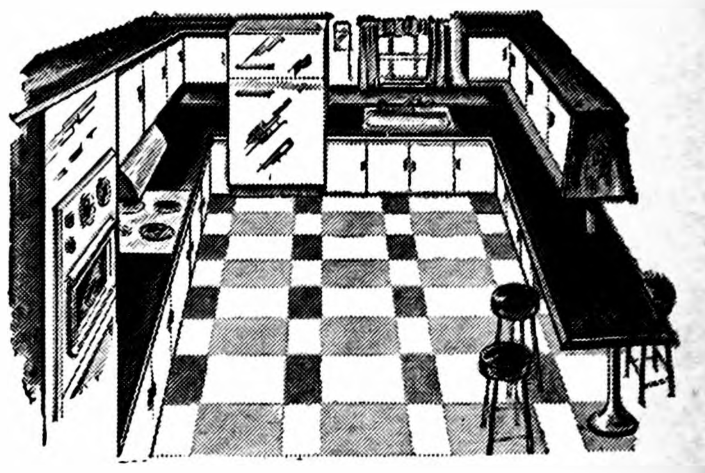

OUR TERMS ARE LIBERAL
25c per day
OR
$2.50 per week
WILL PURCHASE MOST
FRIGIDAIRE
APPLIANCES
ON DISPLAY

NEW!
Lint trap's inside the door — easy to reach and empty

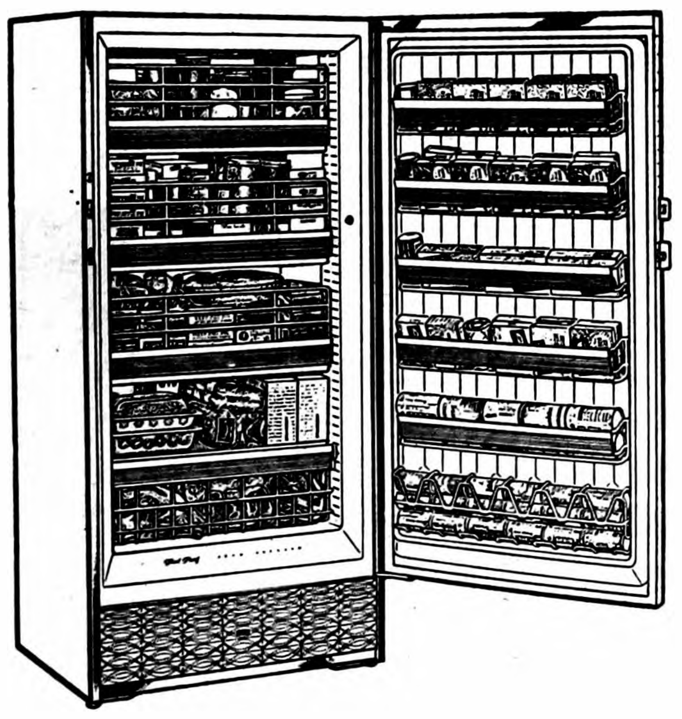

FREE HOT DOGS
AT OUR BOOTH—COOKED ON THE ELECTRONIC HOT DOG COOKER

REGISTER FOR FREE PRIZES
HOT DOG COOKER
GIFT CERTIFICATES
NUMEROUS OTHER ITEMS

F
CLEANEST clothes for baby
EASIEST laundering for mommie

"The Do it Yourself Store"
ELLIOTT HDWE. & APPLIANCES
"THE PLACE TO GO FOR THE NAMES YOU KNOW"
☎ 309 BELMOND, IOWA

Expect Good Team Performance—

BHS Will Send 11 to State Meet

Coach Rich Koolbeck is taking a squad of 11 track and field athletes to represent Belmond High school in the Class A state indoor track meet at University of Iowa fieldhouse, Iowa City, this Saturday.

He confidently expects the Bronco brigade to finish with a higher team standing than BHS has ever before rated in the indoor classic. Larry Kramer in the mile run and Dave Suntken in the high jump should be strong contenders for state titles in those events, their coach believes.

Suntken will also compete in the 50-yard dash and Kramer in the 880-yard run and stack up as likely point-winners in those two races.

Mike Long will run the 60-yard low hurdles and is an entry in the broad jump. If "on form," Mike also could contribute to the team total in both events.

Bob Whipple and Bob O'Connor are the only other entries in individual events. Whipple will contend in the shot put and O'Connor will run in the open 440.

Coach Koolbeck also has entered three relays. Suntken, Lynn Jenison, O'Connor and Long will run the mile relay. The line-up for the 880-yard relay will be exactly the same.

Six different runners were entered for the two-mile relay and Koolbeck has not yet decided who he will actually use. He submitted the names of Lynn and Jerry Jenison, Dennis and Vernon Pastour, Robbie Courson and Dennis Steenblock.

One of the major highlights of the meet will be renewal of the rivalry between Kramer and John Raveling of Saydel in the mile run. Kramer is state Class A outdoor mile champion and Raveling the state Junior AAU indoor titleholder.

Both runners have consistently done better than the existing state indoor record, which is virtually certain to fall as they again "lock horns." Raveling has twice defeated Kramer indoors this season, and "Butch" is determined that it shall not happen again.

They will also meet in the 880; but Raveling has had much the better oportunity to get in shape, having been permitted to use the Drake university track for workouts since last December. Conditioning is more apt to be a decisive factor as Kramer attempts his second race of the meet.

Another spotlight event will be the high jump, in which Suntken tied with Gary Meyer and Jim Anderson of Clarion for second at 5-10 in the recent AAU meet at Des Moines. Meyer is the Class A state outdoor champion in the event.

In the AAU meet, Suntken came considerably closer than either of the Clarion boys to clearing 5-11 and sharing first place. When Meyer won the state outdoor championship last spring, Dave won a share of second place and would like to even accounts with the Cowboy leaper.

We Are Sure

You'll Enjoy...

THE BELMOND CHAMBER OF COMMERCE

HOME SHOW

FEATURING LOCAL TALENT IN A
SPECIAL FASHION SHOW AND
COOKING DEMONSTRATION

PLUS!

DISPLAY BOOTHS
OF NEW IDEAS ON
HOMES, HOME FURNISHINGS & APPLIANCES
THAT'S WHY WE JOIN WITH BELMOND
BUSINESS FIRMS IN URGING YOU
TO REMEMBER THE DATES

Tues.,-Wed.-April 5-6

VETERAN'S MEMORIAL HALL

First State Bank

BELMOND — PHONE 216

Member Federal Reserve System

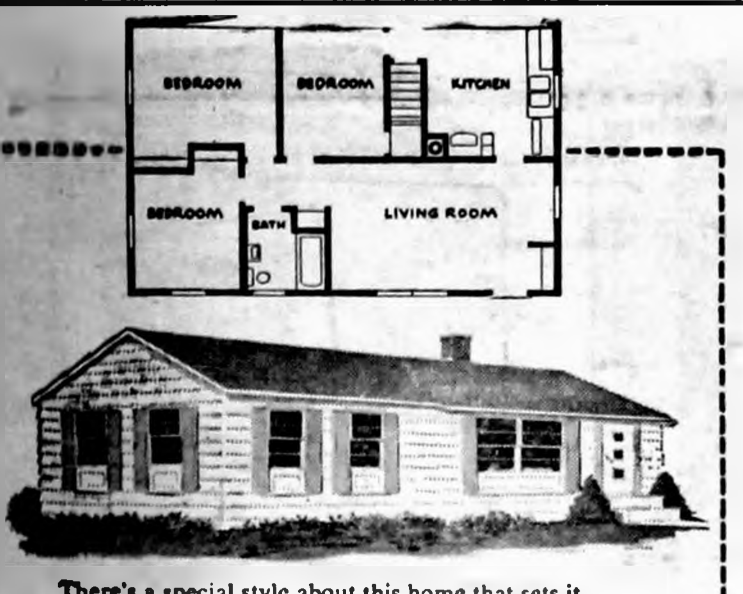

There's a special style about this home that sets it apart from the ordinary. Over 230 square feet of floor space in the living room. Dinette space in the kitchen. The third bedroom can be used as a den or family room as desired.

$3988 FULLERTON'S COMPLETE PACKAGE PRICE FOR THIS THREE-BEDROOM HOME

Includes ready-built wall panels, roof trusses, materials for completion from floor to roof.

A truly complete package! . . .

Precision-Built with structure-rated lumber.
Check these specifications. Note how *all* essential items are included. Full, necessary quantities are furnished. Quality is excellent; let us show you what you'll get. You always get better value at Fullerton's . . . a name you know; a name you trust.

- Heavy wood beam, basement posts, bridging, floor joists.
- ⅝" fir plywood sub-floor.
- Pre-built outside walls with insulating sheathing; plus blanket insulation.
- Entire roof including pre-built roof trusses, ½" plywood roof sheathing, 15-lb. felt, 215-lb. asphalt shingles, all roof trim.
- Exterior doors, hardware and all windows.
- Insulation for outside walls and ceiling.
- 15-lb. felt for exterior walls and ¾ x 10-inch clear redwood lap siding.
- Aluminum combination storm and screen windows.
- Inside partition framing pre-built in units.
- Gypsum board for interior walls and ceilings (gypsum lath and plaster optional at extra cost).
- Basement stairs and windows, package chimney.
- Mahogany interior doors with frames, trim and hardware.
- All interior trim, closet poles and shelves.

SEE US AT THE
HOME SHOW
VET'S HALL—NEXT TUES. & WED.
YOU'LL FIND NEW IDEAS FOR
BETTER LIVING . . . IDEAS YOU'LL
WANT TO USE IN BUILDING OR
IMPROVING YOUR HOME.

FULLERTON'S

PHONE 469 BELMOND

SPORTS

Jenison Makes Register's Sixth All-State Team

Lynn Jenison, the sparkplug of Belmond High's North Iowa conference basketball champions, capped a season of unmatched individual honors by being the first Bronco cager ever to make one of the Des Moines Sunday Register's all-state high school teams in basketball.

As Jack North's annual selections were published last weekend. Lynn was awarded a guard position on the 6th team. He was the only NIC player to receive a spot on one of the Register's seven all-state teams. Seven cagers from the NIC ranks, including Belmond's Roger Ginapp, were given honorable mention.

On the honor roll, along with Ginapp, were: Mickey Costigan of Buffalo Center, Al Kloppen of Lake Mills and Gene Parr of Osage at forward; Bill Roe, Garner, center; Bob Nielsen of Britt and John Van Voorhis of Osage, guards.

Players opposed by the Broncos in non-conference games who won honor roll mention were: forwards — Ken Hansen of Clear Lake, Don Hemmes of Franklin Consolidated, Allen Craig of Alden and Harlan Rice of Rockwell-Swaledale; centers — Dan Stober of Clarion and George Kraft of Franklin; guards — John Phillips of Clarion and Bob Sturges of Rockwell-Swaledale.

Other cagers from this area given honorable mention were: Ron Young and Daryl Hobbiebrunken of Thornton and Daryl Brager of Klemme, forwards; and Wesley Simmons of Rowan, guard.

Jenison was the first NIC cager to rate a Register all-state team position since Daryle Jass of Garner made North's 5th team in 1955. In the same year, Ron Hansen of Belmond was a 2nd-team choice of the Iowa Daily Press association but only made the honor roll in the Register.

Last year, Hal Johnson of Northwood made the IDPA 5th team; in 1957, Loren Moen of Lake Mills was awarded a 3rd-team berth by the IDPA; and in '54, Belmond's Ken Loats was on IDPA's 4th team. None of these men could do better than honorable mention with the Register.

R. Jones, N. Smith High In Bowl-Mor "Scotch Doubles"

Forty-eight bowlers comprising 24 mixed teams competed Sunday at Bowl-Mor Lanes in a "Scotch doubles" tournament, in which alternate balls were thrown by the feminine and masculine partners who made up the teams.

First and second place prizes of $15 and $10, respectively, were awarded winners of both afternoon and evening shifts.

In the afternoon, George Eckhoff and June Mosiman took first money with a gross for 12 games of 1,201, carrying a handicap of 196 pins for each three-game series. They put together scratch games of 148-147-172—467 and 204-188-145—537.

Second place went to John Robertson and Elsie Sherrard with 1,155 for 12 games, including handicap.

Winners in the evening were Ralph Jones and Nadine Smith with a total of 1,215 pins that included 364 total handicap. Their scratch series were 145-168-179—492 and 201-156-184—541.

Runner-up money in the evening went to Anson Avery and Eleanor Zeiger, who tumbled a total of 1,132 pins, including handicap.

Thornton Baseball Outlook "Bright"

THORNTON (Special) — Twenty baseball candidates are reporting this spring to Coach Tom Lane with the expectation of seeing the Thornton Thunderbolts field the strongest team in many a year. Last fall the THS nine chalked up 13 wins against only five defeats, and they hope to improve on this record during the spring campaign.

The Thunderbolts will boast a strong mound staff headed by Daryle Hobbiebrunken, a senior, and Ron Younge, a junior, both of whom have no-hitters to their credit.

Coach Lane says he can man every position with a competent player and has plenty of dugout strength to back up the starters.

How local fans have responded to the Thunderbolts' wealth of talent was indicated last fall when the Thornton sectional tournament was the only one in the state that better than broke even during the autumn championship series.

Thornton has lined up a spring schedule of 14 games, in addition to tournament competition. The card is one of the toughest the 'Bolts have ever faced, including among non-conference foes Clear Lake, St. Joseph and Holy Family of Mason City and Rockwell-Swaledale. They have, of course, a full slate against Iowa Westfork league rivals.

If playing conditions permit, they will open their season Thursday of next week at Clear Lake.

3 NIC Players Make All-State—

Jenison Rates IDPA Fourth Team

North Iowa conference placed an unprecedented three men on the all-state basketball teams of the Iowa Daily Press association that were announced last Friday.

Highest position allotted an NIC cager was the spot as forward on the 3rd team awarded Gene Parr, Osage's 6-2 senior center. Belmond's own all-time high scorer, Lynn Jenison, was placed on the 4th team at guard — one of only three players measuring less than 5-11 (he's 5-10) to make one of the five IDPA teams.

Bill Roe, Garner's 6-3 center who set a new NIC individual scoring mark, was placed at one of the two pivot positions on the 5th team.

In the past decade, at least, the North Iowa conference has never before drawn more than one IDPA all-state berth. Last year Hal Johnson of Northwood, a 5th-team choice, was the only NIC cager selected.

Roger Ginapp of the champion Broncos, Mickey Costigan of Buffalo Center and Bob Nielsen of Britt were repeaters on the honorable mention list. Last season they shared the distinction of honor roll mention with Monte Kloberdanz of Osage, who was unable to play most of this season due to a leg injury.

Along with Ginapp at forward on the honor roll were Vernon Brackey and Al Kloppen of Lake Mills. So in contrast to the one "team" choice and four honorable mentions allowed the NIC last year, the conference this year placed three on the all-star teams and had five honor listings.

Only one non-conference player the Broncos faced during their campaign was picked for an all-state position, Dan Stober of Clarion, who was a 3rd-team choice.

However, six other cagers who were Belmond opponents along the way were awarded honorable mention. They were: Ken Hansen of Clear Lake and Allen Craig of Alden, forwards; George Kraft of Franklin Consolidated and Harlan Rice of Rockwell-Swaledale, centers; John Phillips of Clarion and Bob Sturges of Rockwell-Swaledale, guards.

Tomco's Top Tens In Belmond Bowling

Week of March 21

MEN'S LEAGUES

SINGLE GAME

Ed Albers	244
Roger Kinseth	238
R. B. Thompson	222
Larry Kinseth	221
Don Busick	220
Frank Bohlen	219
Arlo Stoltenberg	217
Cecil Winbigler	215
Gene Pearson	215
J. Robertson, E. Boyd	214

SERIES

Ed Albers	629
Roger Kinseth	624
Don Busick	623
Gene Pearson	612
Vernon Dippel	585
"Doc" Muhm	571
R. B. Thompson	563
Cecil Winbigler	560
Duan Thompson	557
Harry Nelson	556

WOMEN'S LEAGUES

SINGLE GAME

Marje Nelson	212
Nadine Smith	212
Darlene Busick	210
Lois Hafermann	203
Mary Gordon	185
Opal Cuppett	183
Kay Muhm	180
Shirley Lobdell	178
Alice Busick	177
Edna Eccles	176

SERIES

Nadine Smith	542
Marje Nelson	527
Edna Eccles	507
Darlene Busick	500
Lois Hafermann	492
Alice Busick	474
Beulah Ahlstrom	474
Elsie Sherrard	466
Mary Gordon	464
R. Klinefelter, R. Mickleson	451

Score A Strike EVERY TIME WITH

Tomco Bred Corn

THIS COLUMN COURTESY OF
TOMAHAWK CORN Co.

READ THE CLASSIFIEDS

BELMOND INDEPENDENT
BELMOND PUBLISHING COMPANY

PUBLISHERS: R. H. Gowdy, business-advertising manager; J. R. Gallagher, editor; Duane Anderson, shop superintendent.

Published each Thursday at 215 E. Main st., Belmond, Ia. Entered as second-class matter Nov. 1, 1919, at Belmond, Ia., post office under the Act of March 3, 1879.

Subscription Terms: One year in Wright and adjoining counties, $3.75; elsewhere, $4.25. Cash in advance; paper stops at expiration date shown on address label.

—MEMBER—
IOWA PRESS ASSOCIATION
NATIONAL EDITORIAL ASSN.

Dear Friends at Belmond, Iowa:

I'm really looking forward to meeting my many friends and loyal customers of Aunt Jemima Pancake and Buttermilk mixes, Saturday, April 2nd, at the P & G SUPER MARKET.

Oh, yes — I hope I can make many new friends, too, after they have seen how easy it is to make a mouth-watering meal with Aunt Jemima Mixes. I've also developed a lot of new special recipes, too, that I know you'll love — so come on down to the P & G SUPER MARKET, Belmond, Iowa on Saturday, April 2nd.

Be sure to bring along those little children to see me, I'll have free suckers with my picture on them plus an Aunt Jemima Breakfast Club button.

Love To All My Friends,

AUNT JEMIMA

NEED
Radio or TV
SERVICE
NOW?
PHONE
309
RES. PHONE 279
LATHROP
TV & RADIO
SERVICE
LOCATED IN ELLIOTT'S

Choose new Joléne HOLLYWOOD INSPIRED SHOES
for every hour
of your spring day!

Delicately detailed, poised on slim, slim heels, the pump makes a dramatic entrance into springtime, occupies stage center at every appearance. Come see these new Jolene Shoes . . . let them put *star quality* into your wardrobe!

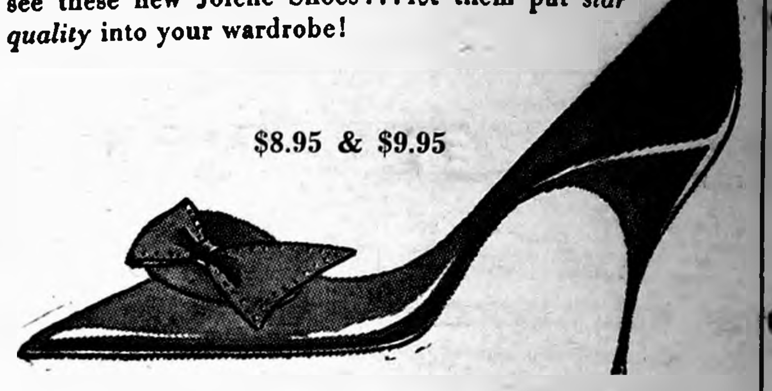

$8.95 & $9.95

ONE OF SEVERAL STYLES
OF NEW JOLENE SPRING SHOES
NO BEING SHOWN AT TED'S.

VISIT OUR BOOTH AT THE
HOME SHOW
REGISTER FOR FREE PRIZES

Ted's Shoe Store

INSTALL . . .

DON'T OVERHAUL

YOU GET MORE FOR YOUR MONEY
WITH AN AUTHORIZED FORD

RECONDITIONED
ENGINE

RECONDITIONED
by
authorized
Reconditioner
Ford
Ford

Insist Upon This Seal

Low Monthly Payments

BELMOND MOTORS, INC.
PHONE 418 — FORD, MERCURY, FALCON SALES & SERVICE

For desert-dry wash at a finger's touch

dry clothes with natural gas

Thrifty, dependable natural gas is the ideal fuel for drying clothes. It does the job for about half the cost of other fuels. And it does the job faster.

Modern, automatic natural gas has taken so much of the work out of wash days. No more lifting, carrying, hanging, taking down. Your natural gas dryer does all this for you automatically at a turn of a dial. Today's automatic controls let you dry everything in your gas dryer . . . from heavy work clothes . . . to the sheerest blouses. Use your gas dryer for wash-and-wear and other new synthetic fabrics.

Abundant, economical natural gas works miracles at so many household tasks. Let it work its miracles for you, to give you more comfort and leisure, more time for fun and family. Start living in the modern manner — automatically — with natural gas.

Iowa Electric Light & Power Co.

live in the modern manner . . . automatically . . . with natural gas

Proceeds to Buy "Whirlpool"—

B Club to Hold "Slave Auction"

Belmond businessmen and farmers — or anyone else interested, for that matter — will have the opportunity next Thursday afternoon to buy some high class brawn to apply on any work of their choice. At 3:30 o'clock at the First State bank corner the Belmond High school B club plans to hold a slave auction to obtain funds for a project the members have been working on.

Proceeds from the sale will be applied on the purchase of a whirlpool bath, a piece of equipment that is used for treatment of muscular injuries sustained in sports competition.

Coach Rich Koolbeck, the club's advisor, says the Bronco athletes have had frequent need for a whirlpool and already have some money from previous projects set aside toward buying one. They need about $400 to obtain the equipment and are "ready, willing and able" to work in order to get it.

The athletes' work day will be the following Saturday, April 9, when they will be expected to labor for their buyers from 8:00 a.m. to 4:00 p. m. Mr. Koolbeck asks buyers plan to feed their "slaves" at noon, because many are farm boys who would find it inconvenient to return to their homes for lunch.

Twenty-eight manly specimens of beef and muscle will be "put on the block" and Auctioneer "Coonie" Smith will cry the sale. "Coonie" says, "This stacks up as one of the finest herds of livestock I've had the privilege of swinging a hammer on in my auctioneering career. With the spring yard work season opening up, it looks like some good prices should be brought and I'm anticipating a very successful sale."

SPORTS

The boys will, of course, be available for any type of work that their buyers wish to put them at — from "pearl diving" at a local eatery to serving as a ribbon clerk. Farmers will find strong backs capable of handling any sort of work needing to be done around the farmlot.

Gene Griffin, president of the Gridiron club, says, "I think this initiative on the part of the athletes is highly commendable and am urging Gridiron members to give the slave auction their wholehearted support."

President Jim Cairns of the Chamber of Commerce adds his blessing and says, "This is a very worthy project and I hope that Chamber members will get behind it 100 per cent."

Inactive over a period of years, the Honor B club has taken on new life the past year or two and is at present and up-and-coming organization. Larry Kramer is the current president.

He is on of 17 senior "slaves" whose services will be placed on auction. Others in the Class of '60 are: Mike Long, Dave Suntken, Lynn Jenison, John Murray, Larry Tideback, Gary Porter, Dennis Pastour, Randy Musselman, Stan Brandmeyer, Jim Crotty, Merle Robbins, Roger Ginapp, Gary Ruka, Mark Mason, Bruce Leinbach and Ron Thompson.

Juniors who will be up for sale are: Dennis Anderson, Jerry Jenison, Robbie Courson, Bob Finn, Bob O'Connor, Bob Lee, Bob Stadtlander, Mike Armour; and sophomores, Vernon Pastour and Larry Hawley.

BOWLING

MAIN STREET LEAGUE

	W	L
Kinseth's Hot-Pointers	80	36
Hattel's Super Valu	64½	51½
Thompsen-Keleher	57½	58½
Swede's Tap	51	65
Tomahawk Corn	49	67
Independent	47	69

Tomahawk 4, Hattel's 0
Independent 3, Kinseth's 1
Swede's 3, Thompsen-Keleher 1

High individual game and series: Don Busick 220 and 623.

High team game: Independent 899-130—1,029; series: Tomahawk 2,492-480—2,972.

BOARDSPLITTERS LEAGUE

	W	L
Mello Maid	73	43
Sheldon Chevrolet	68½	47½
City of Belmond	65	51
Farmers Grain	64	52
First State Bank	41	75
Belmond Hardware	36½	79½

Farmers Grain 4, Mello Maid 0
Belmond Hdwe. 3, City 1
1st State Bank 3, Sheldon's 1
(make-up)
Belmond Hdwe. 3, Farmers Grain 1

High individual game and series: Ed Albers 244 and 629.

High team game and series: Farmers Grain 953-118—1,071 and 2,690-354—3,044.

PINBUSTERS LEAGUE

	W	L
Nelson Gravel	70	50
Bowl-Mor	67	53
Belmond Motors	61	59
Fullerton Lumber	57	63
Downs Texaco	53	67
Ris-Van	52	68

Nelson's 3, Belmond Motors 1
Bowl-Mor 3, Texaco 1
Ris-Van 3, Fullerton's 1

High individual game: Larry Kinseth 221; series: Gene Pearson 562.

High team game: Ris-Van 825-202—1,027; series: Bowl-Mor 2,485-480—2,965.

QUINT-CITY LEAGUE

	W	L
Alexander "66"	96½	23½
Budweisers	68½	51½
Staley Feeds	67	53
Goodell Boosters	51	69
Jim's Paint	49	71
Schulte Pioneers	31	89

Alex "66" 3, Budweisers 1
Jim's Paint 3, Schulte's 1
Staley's 2, Goodell 2

High individual game: F. Bohlen 219; series Ernie Kurtz 533.

High team game and series: Staley's 776-262—1,038 and 2,137-786—2,923.

WOMEN'S HAPPY SIX

	W	L
Style Shop	68	52
Johnston Furniture	67	53
Bowl-Mor	61	59
George's Auto Electric	58	62
Greenhouse	54	66
Courson Agency	51	69

Style Shop 4, Greenhouse 0
Bowl-Mor 3, Courson's 1
George's 2, Johnston's 2

High individual game and series: Marje Nelson 212 and 527.

High team game and series: Style Shop 751-103—854 and 2,078-309—2,387.

WOMEN'S LUCKY SIX

	W	L
Thompson Hybrid	71½	48½
Howell's Music	70	50
P&G	62	58
Jim's Paint	54	66
Joe's Skelly	52	68
Chapman's	50½	69½

Joe's Skelly 4, P&G 0
Jim's Paint 3, Chapman's 1
Thompson's 2, Howell's 2

High individual game and series: Nadine Smith 212 and 542.

High team game: Thompson's 775-47—822; series: Joe's Skelly 2,263-153—2,416.

KANAWHA LEAGUE

	W	L
Independents	79½	40½
Woodbutchers	73	47
Farmers Co-op	63½	56½
DeKalb	59	61
Nelson's IHC	59	61
Goodnature's Store	27½	92½

Indies 3, Goodnature 1
Co-op 3, DeKalb 1
Woodbutchers 2, Nelson's 2

High individual game: Sonny Bassett 212; series: "Doc" Muhm 571.

High team game and series: Indies 857-185—1,042 and 2,461-553—3,016.

GENERAL MILLS LEAGUE

	W	L
Maintenance	69	51
Larro	66	54
Safety & Housekeeping	63	53
Laboratory	59	61
Warehouse	54½	65½
Office	44½	71½

Maintenance 3, S&H 1
Larro 3, Laboratory 1
Office 3, Warehouse 1

High individual game and series: Ed Albers 211 and 557.

High team game and seires: Larro 637-160—897 and 1,952-435—2,387.

MIXED LEAGUE
(Final)

	W	L
MSC's	58½	37½
Tombos	52	44
L&Z's	46½	49½
Busy Farmers	46½	49½
BK's	43½	52½
Kanawha Indies	41	55

Kanawha Indies 4, Tombos 0
BK's 4, MSC's 0
Busy Farmers 3, L&Z's 1

High individual game and series: R. B. Thompson 222 and 563.

High team game and series: Kanawha Indies 643-99—742 and 1,877-297—2,174.

Kaufman Reaches New High at 6-3

Bill Kaufman last weekend continued to show improvement in his favorite track event, the high jump, leaping 6 ft. 3 in. to win a tie for first place for Iowa State Teachers college in the Iowa College Indoor Relays at Cedar Falls.

This was an inch and three-eighths higher than Bill had negotiated in a meet two weeks before and was the best competitive jump of his career to date. Bill holds the BHS record of 6 ft. even, established in 1958.

The ISTC coach says Bill seems to have completely whipped a psychological obstacle that for a time had him convinced his limit was about six feet. The Tutor mentor now expects Bill to even improve on the 6-3 mark as the season progresses.

Kaufman is only a sophomore, so this is his first season as a member of the Tutor varsity squad.

● Belmond Locals

Mrs. George Brady attended funeral services last week at Flandreau, S. D., for her brother-in-law, Floyd Dickey. Mr. Dickey died while at the wheel of his automobile and while his wife was going for help, she fell and broke her hip.

Mrs. George Brady is spending a few days this week in Waterloo visiting Rev. Duane Brady.

Mr. and Mrs. Joe Brooks spent the past weekend in Collins with the Tom Harty family.

Mr. and Mrs. Alre Watts and son Bob attended the Sports Show in Des Moines Saturday.

"SERVICE SMILES" by Bern's CONOCO

THAT'S FUNNY. JONES HIGH-HATTED ME - GUESS HE THINKS I'M NOT HIS EQUAL.
YOU CERTAINLY ARE, DEAR. HE'S NOTHING BUT A CONCEITED AND BRAINLESS IDIOT!
SMART FOLKS PARADE STRAIGHT TO BERN'S CONOCO SERVICE THEIR VALUES CAN'T BE EQUALED.

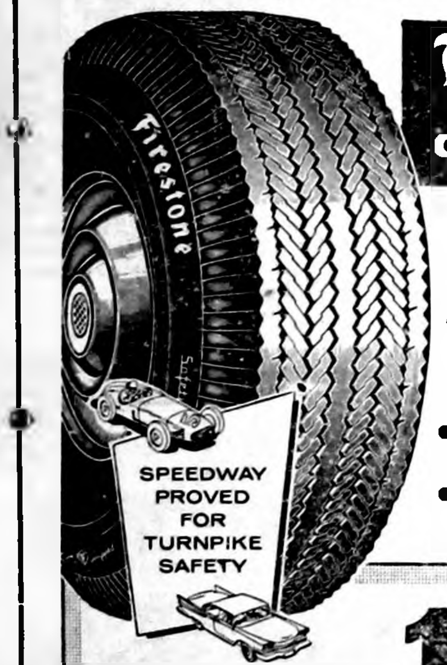
Firestone
SPEEDWAY PROVED FOR TURNPIKE SAFETY

Firestone Safety Champions

America's Favorite Repiacement Tire

- No Cash Needed with trade-in tires
- All Tires Mounted FREE

Features Firestone's exclusive bladed tread design.

15.95 6.70-15 Black Tube Type
Plus tax and recappable tire

Size	Black*	White*	Size	Black*	White*
6.40-15	16.30	——	8.00-15	——	27.90
6.70-15	15.95	20.70	6.00-16	14.80	18.10
7.10-15	18.95	23.20	6.50-16	20.35	——
7.60-15	20.75	25.40			

*Plus tax and recappable tire

Get Our New Low Price On Nylon Tires Too!

Bern's "YOURS for SERVICE" CONOCO SERVICE
CONOCO
TUNE UPS · Minor REPAIRS
WHEEL BALANCING
Firestone Tel 266 · Belmond

Sports Fans,

...'Ten-SHUN!

We would like to urge all followers of those fine Belmond High school athletic teams to give generous support to the

HONOR B CLUB

SLAVE AUCTION

Thursday, April 7th

3:30 P. M.—First State Bank Corner

Buy Yourself a Brawny Athlete For
A Full Day's Work, Saturday, April 9th

You'll be helping support a very good cause. Proceeds from the Slave Auction will be applied by the B Club toward purchase of a Whirlpool Bath for treatment of muscular injuries. We admire these young men for seeking to "do for themselves" in obtaining this needed equipment.

Gridiron Club Members

You, especially, are urged to attend this auction and bid generously. This is the type of project that deserves the support of EVERY ONE of us.

GENE GRIFFIN
President, Gridiron Club

ELECTRICITY
IS YOUR
BETTER WAY
TO COOK!
- CLEANER
- COOLER
- FLAMELESS
- AUTOMATIC

WE'LL BE
LOOKING FOR YOU
AT THE
HOME SHOW
NEXT TUESDAY

IOWA ELECTRIC LIGHT
AND POWER COMPANY

MR. POULTRYMAN:

1. We wish to call your attention to some facts that you may not be aware of. The total number of chicks hatched in the entire U. S. in January, 1960, was 33% less than hatched in January, 1959, and eggs in incubators February 1st, 1960, were 40% less than February 1st, 1959.

2. Two things are happening: FIRST, a lot of people are not ordering chicks, certainly not early chicks. SECOND, a lot of people plan on holding over old hens which will not lay heavily next fall and winter.

3. These two things mean that next fall the number of laying pullets will be down, the number of eggs produced will be down and hence egg prices are almost sure to be good.

4. Egg prices have advanced during the last month, and further advances are expected.

5. In view of this situation we advise you to raise enough of our Ghostly Pearl pullets to fill your houses next fall. We believe the prospects ARE for good egg prices this coming summer, fall and winter and lasting until late 1961.

6. May we invite you to stop in and see about your Ghostly Pearl pullets now!

Thank you — —

KLEMME HATCHERY & FEEDS

Attention Farmers:

BULK SPREADING

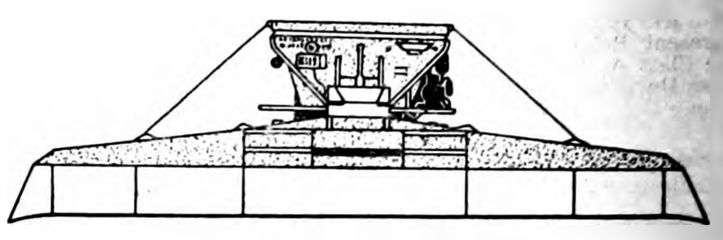

the easy way to apply plant food!

SWIFT'S RED STEER · PASTURGRO · BLENN · BRIMM · VIGORO
Commercial Grower

We are equipped to give you complete plant food service, including bulk spreading. Saves you time and labor. Our trucks will deliver and spread your plant food for about the same price it would cost you in bags. Prompt, reliable service—any analysis. Order by phone or stop in and talk over your needs.

ORDER YOUR FERTILIZER
NOW!
GET OUR EARLY BIRD
DISCOUNT!

Farmers Grain Co.
PHONE 498
HEADQUARTERS for SWIFT'S PLANT FOODS

BUY
now
...and
SAVE
1905
1960

Hotpoint
55TH ANNIVERSARY SALE
OLD-TIME VALUES ON MODERN 1960 APPLIANCES

Ask Us For All Our Exciting
55th Anniversary Prices

New Touch Command
Automatic Washer

- Touch one button and automatically get the proper wash and spin speeds, the proper water temperature for any known washable. Ends washday guesswork!
- New Dual Dispenser adds bleach and fabric conditioner at the proper time—automatically!
- Full-time underwater lint filter.
- 3 washing cycles for light, regular, heavy soil.

ALL PORCELAIN Inside & Out

MODEL LW 060

1960 Hotpoint SPACE AGE 14
ENDS DEFROSTING FOREVER
IN BOTH REFRIGERATOR AND FREEZER

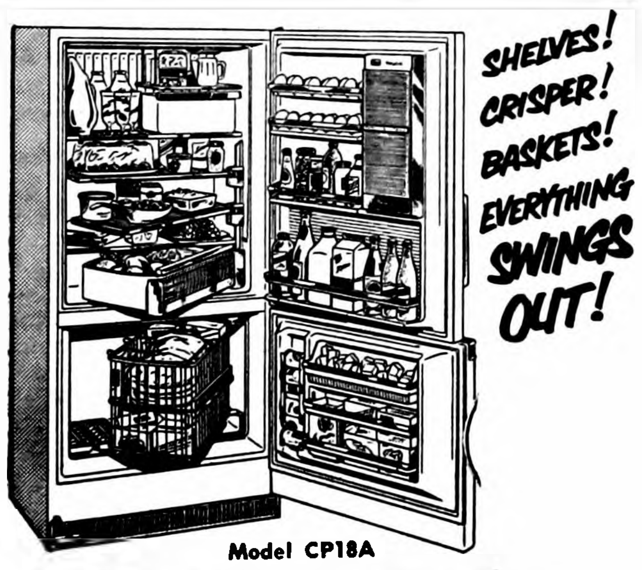
SHELVES!
CRISPER!
BASKETS!
EVERYTHING SWINGS OUT!

Model CP18A

- No-Frost in the freezer or refrigerator
- 165 lb. freezer with No-Spill trays
- No coils in back for flush fit to wall
- Rolls out for cleaning, decorating
- Super-Space door shelf for half-gallons
- New Magnetic door
- Dairy-Stor

Kenneth Kinseth

And See The

New 30" Recipe Heat Electric Ranges

Heat as accurately measured as your recipe ingredients for better results every time!

- Touch a button and Hotpoint's Calrod® Recipe Heat Units end cooking guesswork forever. Each has 5 measured heats—one just right for whatever you're cooking. Temperature-controlled unit makes any pan an automatic utensil. Super-fast unit gives instant heat for hurry-up meals.
- Rota-Grill Rotisserie for barbecue treats.
- Roast-Right Meat Thermometer.
- Wide Super-Oven cooks banquet-size meals.
- Lighted backpanel, No-Drip Cooktop.

More women cook on ranges made by Hotpoint than on any other kind!

SEE OUR DISPLAY OF HOTPOINT
55th Anniversary SPECIALS
AT THE
HOME SHOW
NEXT TUESDAY, WEDNESDAY

Plumbing & Heating
Phone 7421

EDITORIALS

The wrath of man worketh
not the righteousness of God.
— James 1:20

If Inflation's a Phony Issue, What Is Important?

Inseparable as David and Jonathan are those two fiscal "buddies" of the present day and age — inflation and high taxes. Wherever you find the one, certain as the sun rising you'll find the other. And because containment of these two serious threats to our nation's financial stability MUST be a function of our government, you're going to be hearing a lot on both subjects during the political campaigning of the months to come.

President Eisenhower has strived valiantly to achieve a balanced federal budget. It is his sensible premise that if our country cannot live within its means, any effort to control inflation — and its inevitable companion, high taxes — is doomed from the start.

That pretty well summarizes the Republican stand on inflation as a political issue and logically prompts the question, "Then what is the Democratic stand on inflation?"

In view of the fact that Gov. Herschel Loveless is the self-admitted Moses who has led his party out of the political wilderness in Iowa, it seems logical to assume that he is qualified to serve as an "approved" Democratic spokesman. He was credited as saying at a recent press conference that he intends to campaign for the U.S. Senate on the issues of the farm problem, the hard money situation and "the Republican party's phony issue of inflation."

Phony? Ask the Iowa industrialist who has seen personal property taxes on this state's industry rise from $2,518,962 in 1948 to $17,566,530 in 1958 — while the value of its products have advanced from $1.8 billion to $4.7 billion. During the same period the assessed valuation of industrial real estate, machinery and personal property has climbed from $40,047,000 to $217,731,650.

Phony? When value of output has increased only 2½ times while assessed property valuation increased by FIVE times — and personal property taxes are almost EIGHT times what they were 10 short years ago?

Phony? Ask the question of yourself as you contemplate that YOUR share of the national debt stands today at $1,680 — that the share of a family of five is the tidy sum of $8,400. Tell any Wright county propertyowner that the county's share of the national debt ($33,105,360 by 1950 census figures) equals 60 per cent of the assessed value of ALL THE TAXABLE PROPERTY in this county — and ask HIM if inflation strikes him as a phony issue!

Sure, inflation is a tough reality to face. But we'll take sides with the party that DOES FACE IT. It's about as "phony" as those first of the month bills.

We Decline Our Share of "Broadminded" Accolade

Elsewhere on this page appears a brief editorial that appeared in last Thursday's Des Moines Register commending Wright county for "broadmindedness" in hiring "Rich" Adams as speech and hearing therapist for the county's schools.

It pointed up the fact that Mr. Adams has been readily accepted in his professional capacity, not only by the children but — more importantly — by their parents.

Because "Rich" is a Negro and the travail of integration has been so much in the public eye in the past several years, we can understand the Register's impulse to count the incidents of his employment and subsequent acceptance as noteworthy.

But it is regrettable to us that an accolade of "broadmindedness" should be deemed appropriate for accepting ANY person on the basis of his qualifications and at his face value.

Until such things can be accepted as a matter of course, there is indeed a long way to go before prejudices evolving from race, creed or color are destined to take their properly inconsequential place in the human scheme of things.

In direct contrast to the Register's editorial and the generous feature treatment of "Rich" Adams' story in the preceding Sunday's paper is its policy of rarely identifying in routine news stories Negroes who have earned favorable publicity by their achievements.

Unless their color enters into the story in some unfortunate manner, this aspect of indentification is usually disregarded. We appreciate that the policy is inspired by the intent to be "unprejudiced" — but it is our personal opinion that it defeats its own ends.

When an Italian, an Irishman, a German or — in a majority of instances — a Jew does something commendable, his name itself ordinarily reflects credit upon his nationality. But the Negro is unidentifiable by name; and as a consequence, his race is deprived of credit that is its due when this factor of identification is scrupulously avoided in publicizing a newsworthy achievement.

When "sod Irishmen" of peasant stock first emigrated in large numbers to this country to lay railroad ties and engage in similar types of rude, manual labor, the Irish held something less than a position of dignity in our citizenry. But the passing generations have elevated that nationality from the class of "common folk" to a standing equal to that of any other national group.

When a McCarthy or a McGonigle or an O'Bannion did well, you knew an IRISHMAN had made his mark. Yet, it's been a not uncommon experience for us to learn — to our surprise — that some figure in sports, entertainment or another field whose reputation we've respected over a considerable period of time is a Negro.

Perhaps we're wrong, but we feel this pretension of "unbiased treatment" that makes Negroes "raceless" as figures in the news hurts rather than helps in their struggle for deserved social equality. If the news is unfavorable, we agree color should not be a factor.

We'll have to ask "Rich" Adams what his sentiments are on this matter. We'd be inclined to value his opinion above our own.

Clipped Comment

From the Typewriters of Other Editors

Prettying Up Spuds Is Pointless

In the constant search for forward and progressive action, the Maine Potato Industry is currently cheering over a new "poly-pack" of 10 pounds of washed, graded, and superlativly-turned-out potatoes which will surely catch the eye of the housewife. This is good.

Potatoes in the raw, untutored state have been a tough nut to crack in our modern gropings for beauty. Their eye appeal runs largely to a dirty look and a low forehead, and dressing them up hasn't been easy.

WHAT I DEPLORE IS THE necessity, in our time, of going to all this trouble. The poly-pack doesn't do anything for the potatoes, it merely beguiles the housewife. She has so thoroughly lost contact with the realities of food that she thinks a polybag is a bargain. She thinks a vegetable needs glamour.

All she's doing really, is wasting her husband's hard-earned substance for a poly-bag that has neither vitamins nor calories, and will have to be thrown away.

I CAN TELL HER HONESTLY that she is getting the same old potatoes. True, they're sized and artfully laundered. But they are still potatoes, and the bag they com in is not much to go by.

The old-time potato bin, down cellar, is a thing of the past. The generation of householders and housewives who wouldn't be bothered buying 10 pounds of potatoes is gone. The kind of living, eating, and housekeeping that used to cook off 10 pounds of potatoes at a crack is also gone.

It wasn't too long ago every home, farm and town, had a potato bin. We had standing orders from about a score of villagers who expected us to grow their potatoes for them. At harvesttime, we'd run our own potatoes down cellar, including seed for next year, and then we'd bag up the rest by bushels. Burlap bags, not vain and handsome transparencies. People knew what a potato looked like.

WE'D GET OUT THE WAGON, and afterward a truck, and deliver. Most people took at least 10 bushels, some of them as many as 25. Thus the whole winter's supply of potatoes would be laid in at one time.

So nobody much planned to trot to the store after 10 pounds of potatoes at a time. The potato-bin way not only guaranteed against running out of potatoes but it saved mony. It was considered respectable, then, to save money.

CENTRAL HEATING, ALONG with home improvements, and the development of the packaged grocery helped each other along. You can't keep vegtables in a cellar that has a furnace.

Time was, there was no heat in the cellar other than a natural underground warmth, so everything was earthy. In deep winter, with the snow banked about the foundation, the cellar accumulated a flavor and smell that was close and musty, but it was a good smell.

And there was a definit potato smell dominating — where 40 or 50 bushels were proclaiming prosperity P. P. P. — Prior to Poly-Packs. —**John Gould in Christian Science Monitor**

● **Intent of the phone moguls to** give out seven-figure numbers will make things mighty confusing. It used to be you called "Central" and told her who you wanted to talk to and she got the number. This brave new world! — **Algona Advance**

● **Hearing that satellite talk back from a million miles out in space is a bit spooky. — Algona Advance**

We're "Broadminded"?

To C. W. Sankey, county superintendent of schools in Wright county, it was not a disadvantage but a positive advantage that Richard T. Adams, jr., the county school system's new speech and hearing therapist, is a Negro.

"I thought it would be very educational to bring a Negro to a county where more than 99 per cent of the children never knew one" he said.

Adams has been there since September. He has the proper academic and professional qualifications, earned at the State University of Iowa at Iowa City. He has been getting results with the boys and girls in the county who have speech problems or hearing loss. In addition, he has been making friends and broadening young minds.

We are proud of Wright county adults. Sometimes adults raise objections in such situations when the children take it in stride. Wright county parents accepted Adams from the start. — **Des Moines Register**

● **One big trouble is that our** off days don't coincide with our days off. — **Lake Mills Graphic**

● **Iowa can take little pride in** the number of people killed on its highways. The conclusion is inescapable that some of these deaths can be prevented. — **Lake Mills Graphic**

● **You have to take your hat off** to these new cars — or have it knocked off getting in. — **Algona Advance**

● **There are many people who think anything is evil if a lot of people seem to like it. — Lake Mills Graphic**

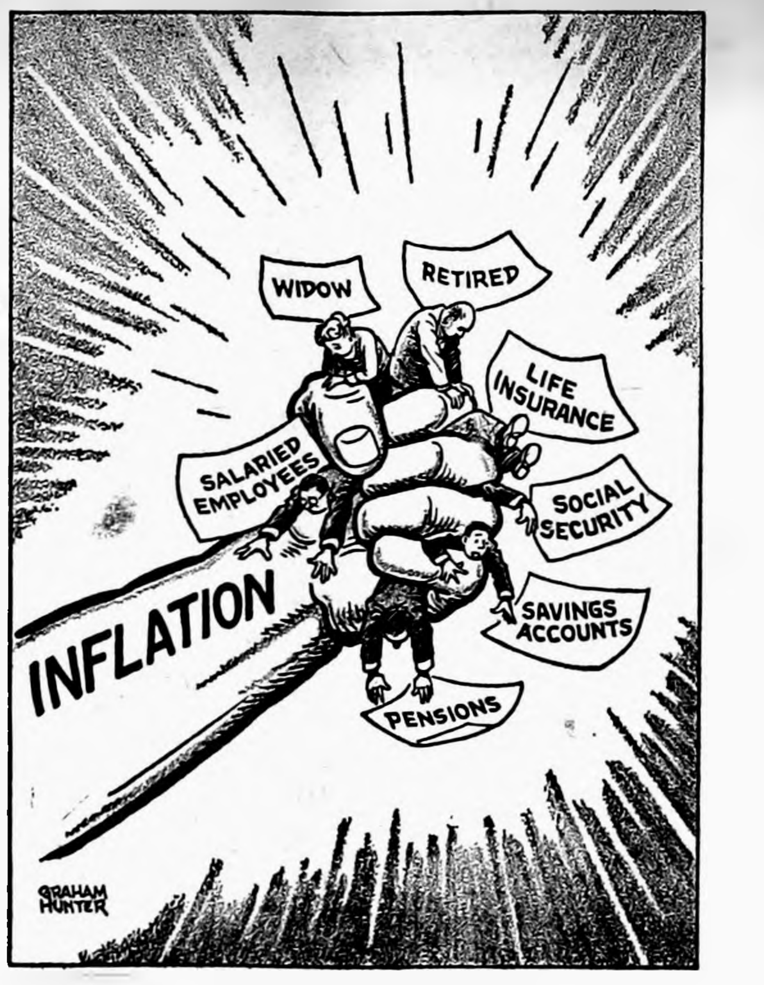

THE BIG SQUEEZE

SCANNING THE HORIZON

WITH YE ED

RABBIT OUT OF THE HAT?—

When we had the recent opportunity of a pleasant conversation with yong Jack Schroeder, whom we regard as the Republican's best bet to be the next governor of Iowa, we tried to put him on the spot where one of his platform planks is involved.

He contends than an appreciable reduction in personal property taxes is feasible, with diversion of unneeded surplus in the state treasury serving as a temporary means — and growth of Iowa's economy providing the PERMANENT medium for raising sufficient tax funds without so great a burden being placed on personal property.

Frankly, we were a bit dubious. But the State Senator from Davenport confidently assured us that, without increases in sales tax or income tax rates, these two tax sources should automatically provide relief to propertyowners in the coming years.

He promised to mail us some figures to substantiate his contention. We haven't yet received them; but we believe a story in the March issue of Iowa Business and Industry magazine does the job for him.

LOOKS LIKE HE'S RIGHT —

This article points out: "In 1959, the state collected 38 per cent more sales tax than it did in 1950" . . . with the same two per cent levy prevailing in both years."

Also, receipts from state income tax in 1959 reached an ALL-TIME HIGH of more than $35.5 million — over $6.5 million more than ever before.

"What happened," explains the magazine article, "was that Iowa's economy expanded and her economic growth reflected itself in more tax income."

Begins to look like Mr. Schroeder "has something." But what IS the outlook for the future?

PROSPECTS LOOK GOOD —

"If we merely continue our present rate of econmic growth," Iowa Business and Industry observes, "and project the development of the '50s into the '60s we can expect our total state income to be nearly $400 million by 1969, as compared to $143 million in 1950 and $239 million in 1959."

THAT sounds good. But this sounds even better. . . . "If we can maintain a steady annual growth equal to that of 1959 over 1958, our state income would reach $517 million!"

Of course, 1958 was a pretty dismal year for Iowa agriculture, and this projection seems unlikely to hold good — UNLESS new industry continues to flow into Iowa at a pretty steady gait. And as Mr. Schroeder correctly notes, the be J prospect of this lies in REDUCING property taxes, as he proposes.

KEEPING OUR YOUNG FOLKS—

This brings up another of Iowa's big problems; encouraging its young people to find their future HERE. During the 1950s, Iowa's population increased an estimated 5 3 per cent (before the year's out, we'll know more accurately), compared to a national increase figured at 18 per cent.

It's not our birth rate that's at fault. Nor our death rate. But as matters stand, Iowa Business and Industry reports, "About six out of every 10 babies born in Iowa decide, when they grow up, to live in another state."

Why do people leave Iowa? The magazine article says, "The experts have been chewing on that bone for quite awhile and the answer seems to lie in lack of opportunity . . . the kind of opportunity that is spelled j-o-b.

"If new job opportunities are to open in Iowa, we must conclude they will be in the field of industry rather than agriculture, even though Iowa is national runner-up in agriculture, responsible for a 7½ per cent slice of our total farm production."

(In 1958 — the latest year fully reported — Iowa farmers' total take was a scant half of one per cent less than the amount grossed by California farmers, whose growing season is three times longer and whose land under cultivation exceeds all other states, Iowa Business and Industry advises.)

RIDE ON A CYCLE —

Everything considered, we're about convinced Jack Schroeder's tax proposal might logically get Iowa riding a cycle of causes and effects that is just what the state needs.

Reduced property taxes — to encourage new industry — to continue AND accelerate economic growth — to MORE than supplant tax revenues no longer obtained from property.

Clark McNeal regarded Mr. Schroeder as a sound-thinking legislator. He impresses as a sound thinker, too.

● **Never get mad with an individ**ual who doesn't know as much as you do. He could fool you. — **Lake Mills Graphic**

From our EARLY FILES

AS REPORTED IN:
The Independent
The Herald-Press
And The
Iowa Valley Press

TEN YEARS AGO—

A. W. Loats defeated C. C. Christie in the mayorality race in Monday's city election, 528 to 396. Ed Kennedy and A. J. Meints were elected as councilmen-at-large, and the ward winners were: I, Al Mennenga; II, Orrin Jocobson; and III, Glenn Martin.

—1950—

Belmond voters overwhelmingly approved a $36,000 bond issue toward hospital construction costs in Monday's election, 864 to 60.

—1950—

Eugene Kadolph and Matt Mehlow, proprietors of M & K Market, announce sale of their business to Albert Hein and his son John of Hubbard. The Heins will take possession next Monday.

—1950—

Peter Barendregt and his daughter, Mrs. Elizabeth Napolitano, embark tomorrow on the SS New Amsterdam for his native land, Holland. It will be Pete's first return to The Netherlands since coming to this country 37 years ago.

—1950—

Harold Yanney of Renwick has been announced as winner of the soybean yield contest sponsored locally by the Chamber of Commerce. His average yield of beans last fall was 38.2 bushels per acre.

—1950—

Grace Fletcher, who has held the office of county recorder since 1932, announces that she will once again be a candidate for that office on the Republican ticket.

TWENTY YEARS AGO—

As the town council reorganized for the new year Monday, the following city employees were appointed: R. A. Henderson, city attorney; Carrie Courtney, city clerk and matron of the ladies rest room; H. H. Rierson, day marshal and water superintendent; Earl Finn, night marshal; E. F. Bailey, water plant operator; and Ben Smith, street commissioner.

—1940—

This area will be represented at the county spelling contest Saturday by Robert Kalkwarf, Linden Proeger, Frances Braun and Dwight Tyrrell.

—1940—

Post Commander Oliver Goodwin has appointed his committees for the annual American Legion celebration on July 4th with intention of making this year's event the biggest ever.

—1940—

Betty Green of Belmond No. 5 school will compete next Friday in the Wright County Rural School declamatory contest. She is entered in the humorous division and will give as her piece, "Ma's Monday Morning."

—1940—

Mr. and Mrs. Herman Schultz entertained last Friday evening at a buffet supper in observance of their Silver Wedding anniversary.

—1940—

Dr. and Mrs. S. P. Leinbach attended the play, "Abe Lincoln in Illinois," at Des Moines Wednesday.

THIRTY YEARS AGO—

In Monday's five-way race for the mayorship of Belmond, Ed Bailey emerged as the winner with more votes than all the other candidates combined. He was favored on 274 ballots. Votes for the other candidates were: T. A. Davenport 120, J. H. Fetrow 58, H. C. Thompson 49, A. W. Russell 26.

—1930—

Three Clarion youths were found to have been responsible for the vandalism perpetrated at the Belmond cemetery last week. Lead they had obtained by tipping over 16 monuments and displacing another 26 was sold to a Clarion junk dealer for $1.50.

—1930—

The Pleasant Progressing Pals 4-H club met March 13 at the home of the leader, Mrs. A. C. Lieuwen.

—1930—

Officers of the Belmond Creamery wish to thank all the merchants who were so willing to co-operate with them by refusing to handle butter substitutes.

—1930—

A deal was closed the first of the week for a silver fox farm to be built here. Oscar Nelson and George Brady will be the owners of the ranch, which will be located a half mile north of town on Primary 15.

—1930—

Gordon Kessler is being employed at the post office during the absence of Luverne Smith.

FORTY YEARS AGO—

The Standard Oil company began work last Wednesday on its new oil station located on the old Kern House site at the corner of Spruce and Water streets. The Herald-Press understands that the station will be a very fine, commodious and artistic station and an addition to the appearance of that part of town.

—1920—

The following were Belmond callers Tuesday: Mrs. John Ahrenkiel and daughter, Miss Ina, Mrs. S. S. Matson, Mrs. J. C. Reed, Dr. and Mrs. Snearly, Mrs. Savogue, Mr. and Mrs. Church, Mr. Graber, Miss Elizabeth Cashman and nephew Mervin Sullivan, all of Goodell.

—1920—

The Burk Motor company last week sold a new Dodge to Rev. Jensen and a new Dixie Flyer to Arthur Hinman.

—1920—

President C. T. Fenton of the Iowa Valley Sugar company yesterday purchased from G. H. Richardson the latter's fine commodious home south of the public library and Mr. and Mrs. Fenton will become Belmond residents within a few weeks.

—1920—

Mayor M. C. Barry was at Cedar Rapids the latter part of last week. While there he visited John A. Reed of the electric company, who informed him that the service in Belmond will be much improved by the new lines and equipment soon to be installed here.

FIFTY YEARS AGO—

Some 30 friends of Mr. and Mrs. C. J. Dorr and their daughter Julia surprised them Sunday evening with a going away party prior to their departure for their new home at Aurora, Ill. Father McInerney presented Mrs. Dorr with a beautiful berry spoon as a token of esteem.

—1910—

C. B. Waddington of Belmond and Miss Hattie Christie of Goodell were united in marriage at the M.E. parsonage a week ago Wednesday evening by Rev. Van Metre. The groom is a prosperous young farmer and has been working the farm of his late father, north of Belmond.

—1910—

Browne Bullard was recently promoted from Forest City to Waterloo, where he is now assistant cashier of the Rock Island. Glad to see him making good.

—1910—

While sliding down from the haymow last week, Ralph Baker slid onto the tines of a pitchfork which ran nearly through his thigh.

—1910—

Miss Elizabeth Baxter and Mr. Andrew Lieuwen were married at the home of Rev. Van Metre on Easter Day. "Andy" and "Bess" are a noble couple and have a host of friends who unite with congratulations.

—1910—

E. W. Russell closed the Commercial Bank at Meservey the first of the week and packed up the fixtures. Wednesday Earnie loaded the fixtures and safe into a car and shipped them to Dakota.

● **It is the jerks that bother the** average man, more than the ups and downs. — **Algona Advance**

Know Your Businessmen—

Pollitt's D-X Is Complete "Service" Station

Frank Pollitt, proprietor of Pollitt's D-X Service station, can show you a scar on his right temple that dates back to his extraordinary early entry into the field of car repair.

He was five years old when he received that memento. A little friend's play car broke down and Frank propped it up on a porch step to put things a-right. The vehicle slipped and gave him a good whack on the noggin.

This initiation as a mechanic didn't discourage Frank, let it be said. Twelve years later, freshly graduated from Norwood Consolidated High scool in Lucas county, Frank opened a garage of his own (with financial help from his father, Maurice Pollitt).

Frank was born and raised at Amelia, O., but the Pollitt's moved to Lucas county when he was 16. After he'd picked up his diploma a year later, Frank began his career as an auto serviceman, from which he's derived his livelihood ever since except for a period of about 29 months when he was in the sales end of the car business.

He operated his service garage at Lucas for nearly eight years, then operated a D-X station there for 18 months. He next was "on his own" as a garage operator at Osceola until July of '51, when he accepted a position as service manager for the Ford agency in that community.

This occupied his attention until August of '54 when he moved to Chariton to take a job as salesman for the Sheldon-Snyder auto agency. Mrs. Len Sheldon and Len's partner, Frank Snyder, were both Norwood High classmates of Frank, which led to this association.

Frank admits that, even as a salesman, he couldn't keep from "getting my hands dirty." But, at least by title, he was out of the mechanical end of the car business until Sheldon and Snyder dissolved their partnership the end of '53 and Len bought the Chevrolet garage here.

Since 1946, Frank had been making yearly trips to Belmond to hunt on the George and Foster Barkema farms east of town; and when Len started scouting for a new location Frank cast an enthusiastic vote for Belmond when Len learned that the Chevrolet dealership here was available. Frank had liked very much what he'd seen of Belmond during his hunting jaunts and thought it would be a fine place to live.

When he accompanied Len to Belmond he was given a choice of continuing as a saleman or returning to mechanical work as service manager. Frank unhesitatingly chose the later.

He resigned from the Sheldon staff in September of '58 to lease the D-X station, newly built a year earlier. He immediately set out to equip it for all types of service work short of complete overhauls.

In the 20 months since he acquired the station Frank added a front end alignment machine, wheel balancer, drum lathe and arc shoe grinder, tune-up and valve equipment.

He says that automotive trade journals stress that there is a rapidly growing trend toward making "gas stations" complete "service stations," capable of handling all types of mechanical work in addition to the sale of petroleum products. It's been his aim to comply with this trend the very best he can.

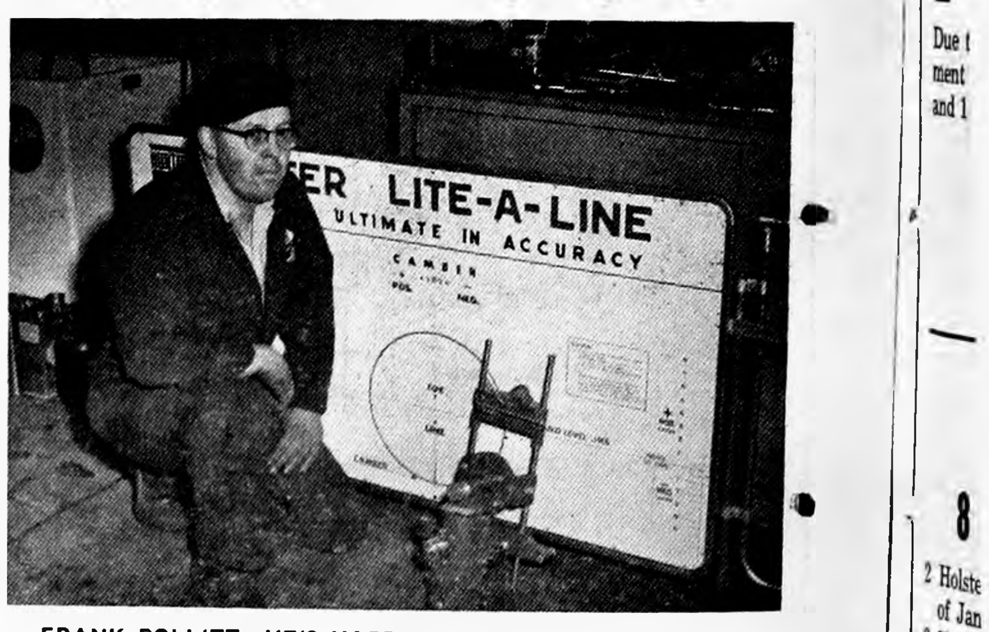

FRANK POLLITT—HE'S HAPPIEST GETTING HANDS DIRTY

Asked if he regarded it a handicap to be located on what is popularly referred to as a "gasoline alley" lined with competitors, Frank replied, "Not in the least. In fact, I consider it an advantage. Competition is the life of any business — and where competition is the stiffest, customers can expect the BEST service."

That meeting this competition hasn't hurt his business is evidenced by the fact that two weeks ago Frank added another full-time man to his staff. Marlin Mehl has worked for him for over a year. Richard White is the mechanic and attendant just lately hired.

Frank says he's had no trouble in keeping both of the young men and himself constantly busy. He adds that a recent study of his books revealed that his business volume in February was 34 per cent ahead of that for the corresponding month a year ago.

His station's transient trade, as well as local business, has been climbing steadily. Frank's so pleased about the whole thing that he says, "I sincerely hope that Belmond will prove my last stop. As matters stand, I'm pretty certain it will be."

BILL THE MILKMAN - - - - - - - - - - - - - by BELMOND DAIRY

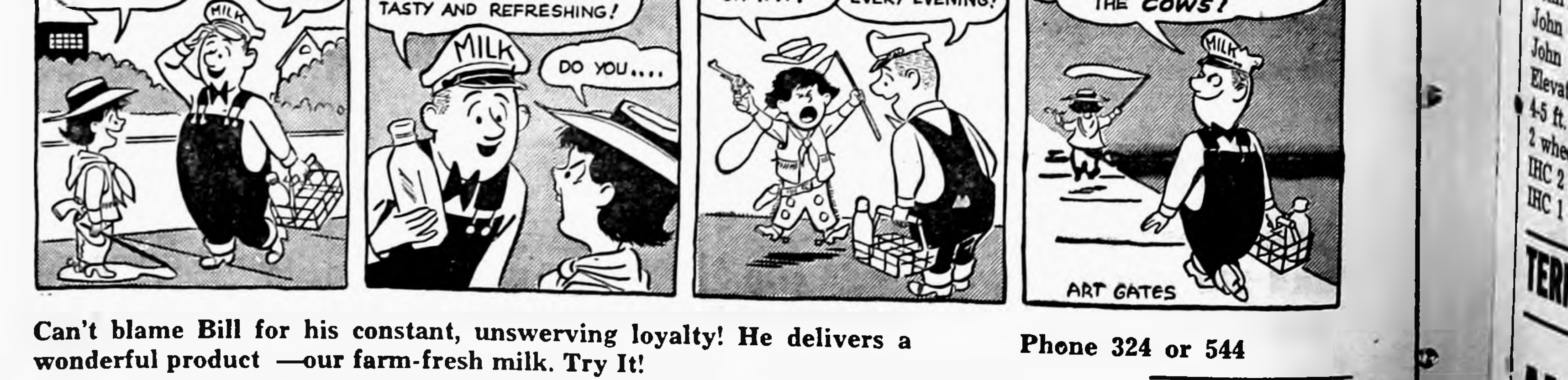
DO YOU LIKE WESTERNS ON T.V.?
I LIKE MILK!
MILK
IT'S JAMPACKED WITH VITAMINS, MINERALS AND PROTEINS. IT'S ALSO TASTY AND REFRESHING!
DO YOU....
MILK
DO YOU LIKE WESTERNS ON T.V.?
CERTAINLY, I WATCH THEM EVERY EVENING!
HA! WHAT SHE DOESN'T KNOW IS THAT I ROOT FOR THE COWS!
MILK
ART GATES

Can't blame Bill for his constant, unswerving loyalty! He delivers a wonderful product —our farm-fresh milk. Try It!

Phone 324 or 544

BELMOND CO-OP CREAMERY

USE
BELMOND
BUTTER

Wright County Board Proceedings

March 7, 1960
Clarion, Iowa

The Board of Supervisors of Wright County, Iowa met in adjourned session at the court house in Clarion, Iowa with the following members present: Harland E. Hill, Ed Kennedy, Everett Nelson, Walter Weidemann, with the County Auditor in attendance. Absent: Albert W. Christopher.

In the absence of Chairman Albert W. Christopher, it was moved by Nelson, seconded by Weidmann that Harland E. Hill be acting chairman. Motion carried.

Minutes of the last meeting were read and approved.

Claims against the County were read and ordered paid.

CLAIMS
COUNTY FUND

Chet B. Akers, Expenses for State Auditor	$1,544.92
Allen Printing Co., Treasurers Supplies	22.95
Richard Beckett, Jail Supplies	90.50
Belmond Publishing Co., Bd. Proceedings & Semi annual report	244.39
Ruth Ann Bemis, Typing 1958 report for state examiner	32.00
Gerald Blackman et al, Township meeting (4 members)	16.00
Robert Blecker, Mileage & expenses	139.22
Robert Blecker, Board & Lodging	508.70
Marjorie Blecker, Radio operator at Jail	29.00
Chas. M. Bunn, C. H. Repairs	14.35
R. C. Booth Enterprises, Plat maps	485.00
Albert Christopher, Per Diem & Mileage	323.49
Clarion Farmers Elev., C. H. Supplies	2.00
Clarion Rubbish Service, C. H. & Jail	7.25
Coast to Coast Store, C. H. Supplies	3.06
R. W. Courson Agency, C. H. Insurance	26.48
Davis Paint Store, C. H. Supplies	20.35
Des Moines Rubber Stamp, Recorder & Treasurer supplies	4.29
A. F. Draheim, Jr., Supplies	28.30
The Eagleson Agency, C. H. Insurance	22.76
Eagle Grove Eagle, Notice, Bd. Proc.; Treas.report; Primary Election	553.08
Fidlar & Chambers Co., Auditors Supplies	19.34
Lynn Forshee, Equipment for deputy's car	25.00
Friden, Inc., Inspection on machine	52.00
Ray Garrett Agency, Bond for Soldiers Relief	4.00
Dr. G. H. Gitz, Dog - Rabies	12.00
A. C. Hansen Agency, C. H. Insurance	20.04
Higley Chemical Co., Jail Supplies	66.35
Harland Hill, Per Diem & Mileage	331.35
Iowa Public Service, Garage	28.66
Iowa Public Service, C. H. & Jail	404.10
Ed Kennedy, Per Diem & Mileage	342.18
Klipto Loose Leaf Co., Auditor, Treasurer, Recorder, Sheriff Supplies	309.58
Jay I. Knuths, Township meeting	4.00
Koch Brothers, Sheriff & Auditor Supplies	328.05
Latta's Business Mach., Maintenance on machines	40.00
McGonigle & Junglen, Nurses car account	68.79
Mueller Studio, Pictures for Sheriff	8.70
Everett Nelson, Per Diem & Mileage	331.78
Northwestern Bell, County Offices	169.90
Nu-Tone Products Co., C. H. Supplies	21.90
Matt Parrott & Sons, Recorder supplies; engineer new equipment	48.88
Nellie Pletcher et al, Township meeting (3 members)	12.00
Myron Price, Auditor, Petty Cash	5.00
Secondary Road Fund, Refund	30.38
M. D. Schroder, C. H. Insurance	21.49
Benjamin Speedling, Mileage	5.49
H. M. Stanberry, C. H. Insurance	24.00
Loretta Steffens, P. M., Postage for Auditor	20.00
Sherman Tesdahl et al, Township meeting (4 members)	16.00
Vroman Janssen Agency, C. H. Insurance	35.51
Dale Walrod, Rent Allowance	42.50
Dale Walwrod, Mileage & Expense	106.71
Walter Weidemann, Per Diem & Mileage	326.28
Wiggins Elec. Co., Repairs for C. H.	16.45
Wright County Monitor, Supplies	237.89
Marjorie Yanney, Extra Help — Treasurers office	112.80
R. R. Yates, Treasurer Supplies	4.08
Zep Mfg. Corp., C. H. Supplies	94.27
Monthly Payroll, Month ending Feb. 29, 1960	5,054.58
H. E. Sullivan, Treas., Bounty: 1 Wolf $10.00, 4 Crows $.40, 27 Gophers $2.70, 25 Fox $50.00	63.10

COURT EXPENSE FUND

R. Ralph Austin, Legal Services	25.00
E. F. Bisbey, Mayors fee	28.00
Clarion Candy Kitchen, Meals for Grand Jury	11.30
Clarion Clinic, Blood Tests	10.00
Fidlar & Chambers Co., Supplies	30.87
Kay & Muldocks, Legal services	30.00
S. P. Leinbach, Alcohol Determination	10.00
Jack M. Manos, Court Reporter	30.60
Jack M. Manos, Court Reporter	585.90
Matt Parrott & Sons, Supplies	70.21
Drs. Morgan, Morgan, Utne, Alcohol Determination	20.00
Northwestern Bell, Clerk of Court	14.55
Betty S. Russell, Grand Jury Clerk	20.00
L. T. Trafford, Mayors fees	4.00
H. F. Whitman, P. M., Postage	8.00
George Wright, Attorney fees	10.00
Monthly Payroll, Month ending Feb. 29, 1960	644.99
H. E. Sullivan, Treas., Petit Jurors — Mileage	117.18

SECONDARY ROAD FUND

Acme Supply, Inc., Parts, Labor; Tools	58.40
All Wheel Drive Co., Parts, Labor;	726.30
Allen Printing Co., Structures; Eng. Ofc. Supp.; Parts, Labor	130.25
Belmond Auto Supply, Parts, Labor	39.51
C. C. Benson, Insurance	181.76
Bowens Superior Exp. Co., Parts, Labor	123.96
Herman M. Brown, Parts Labor	176.95
W. C. Brown Supply Co., Signs	131.77
Chas. M. Bunn, Parts, Labor	3.60
Cambier Chevrolet Co., Parts Labor	177.76
Central Telephone Co., Belmond Shed	13.10
City of Clarion, Resurfacing Gravel	217.80
Clarion Motor Parts, Parts, Labor	24.50
DX Sunray Oil Co., Heat & Miscl. Supplies	36.16
Dons D X, Parts, Labor	5.00
Evans Kay Lumber, Misc. Shop Supplies	26.76
Farmers Cooperative Co., Heat	42.50
Fidlar & Chambers Co., Engineer Ofc. Supplies	6.10
Frakes Standard Service, Parts Labor	39.28
Ft. Dodge Machine & Sup., Parts, Labor	38.81
Gibbs Cook Equip. Co., Parts Labor	218.08
Governor of State, Engineer Office Bonds	10.00
Great Western Lab. Inc., Soap	29.27
Hallvard & Marie Kloster, Resurfacing Gravel	213.30
Hanson Machine Shop, Parts Labor	61.75
Harold M. Hoyt, Salary	200.00
Harold M. Hoyt, Salary	200.00
Iowa Auto Supply Co., Parts, Labor; General Supplies	166.30
Iowa Elec. Light & Power, Belmond Shed	12.80
Iowa Elec. Light & Power, Dows Shed	3.20
Iowa Machinery & Supply, Tools	40.26
Iowa Public Service, Eagle Grove Shed	89.06
Iowa Public Service, Clarion Shed	219.84
J. & L. Tire Co., Tires	295.20
Jenkins Service, Resurfacing Gravel & New Equip.	125.80
Hadyn Jones, Salary	483.33
Keuffel & Esser Co., Engineer Ofc. Supplies	14.30
Lampert Lumber Co., Heat	27.30
Grayce McClelland, Salary	117.50
Grayce McClelland, Salary	117.50
Merritt McCoy, Salary	433.33
McGonigle & Junglen, Tires	1,593.63
Mason City Blue Print, Engineer Office Supplies	184.53
Mid-Iowa Industrial, Parts, Labor	2.45
Northwestern Bell, Shop & Eng. Ofc.	42.40
E. H. Paine, Insurance	58.50
Peterson Hdwe. & Elec., Parts Labor	5.45
Roberts Coal Co., Heat	126.05
Mrs. Dot Roosevelt, Resurfacing Gravel	43.80
Samson Motor Co., Parts, Labor	575.27
Schmidt Elect. Service, Parts Labor	15.52
Mrs. E. M. Severe, Resurfacing Gravel	168.60
Sieg Ft. Dodge Co., Parts, Labor Batteries	300.02
Sinclair Refining Co., Gasoline & Diesel Fuel	1,065.66
P. T. Struck, Salary	500.00
P. T. Struck, Expenses	35.00
P. T. Struck, Petty Cash	19.21
Swaney Oil & Equip. Co., Parts, Labor	14.63
Selmer Tysdal, Parts, Labor	66.44
Town of Goldfield, County Shed	3.75
Vivian Equipment Co., Parts, Labor	10.19
White Hardware, Parts, Labor	2.94
Whitten & Smith, Parts, Labor	92.50
Dale Wray, Salary	276.00
Secondary Road Payroll, Feb., 1960 First Half	
Secondary Road Payroll, Jan., 1960 2nd Half	
Carl Abbott, Labor	321.00
Robert Armstrong, Labor	339.42
Don Arne, Labor	347.76
Hobart Abbott, Labor	27.00
George Babcock, Labor	324.00
Robert Bloxham, Labor	333.84
Melvin Brinkman, Labor	338.10
Carroll Burras, Labor	326.58
Alvin Caquelin, Labor	324.00
Tilman Carlson, Labor	321.00
Earl Cronk, Labor	361.38
Milton A. Delano, Labor	321.00
Glenn Hackley, Labor	327.00
Vern Harris, Labor	321.00
Cleatis Harty, Labor	321.00
James R. Howieson, Labor	344.76
Joe Larson	157.50
Ernest W. Lester, Labor	322.62
Herbert J. Lester, Labor	321.00
Joe S. Olson, Labor	321.00
Hale Plunkett, Labor	321.00
Ed Rayl, Labor	61.50
John W. Reed	321.00
Ray C. Rier, Labor	259.20
Sander Schnell, Labor	348.00
T. K. Skrovig, Labor	321.00
Joe Soma, Labor	321.00
Alfred Stecklander, Labor	321.00
George Stupka, Labor	321.00
Oscar Toftee, Labor	350.52
Ira Warren Vest, Labor	385.20
Tom Wood, Labor	324.00

CONSTRUCTION FUND

Ia. Natural Resources, Processing Fee	30.00
Ia. Natural Resources, Miscl.	15.00
Wheeler Lumber Bridge and Supply Co., Miscl. Supplies	95.28

POOR FUND

Margaret L. Bailey, Transportation	29.80
Margaret Bailey, Expenses	8.00
Mrs. Nicholas Bauman, Care & Keep	198.25
Bealmar's Grocery, Provisions	50.00
Boys & Girls Home, Care & Keep	77.81
Broadlawns Hospital, Medical Care	4.00
Community Hospital, Medical Care	381.20
Mrs. Sadie Downing, Care & Keep	40.00
Dows Super Valu, Provisions	26.00
Fullar-Chambers Co., Welfare Ofc. Supplies	12.14
Gerhard Grundberg, M. D., Medical Care	152.70
Dale Harding, M. D., Medical Care	43.00
Hattells Super Valu, Provisions	20.00
G. B. Hogenson, M. D., Medical Care	18.00
Mrs. Richard Huber, Expenses for V. R. Training	24.00
Iowa Public Service, Convalescent Home	74.10
Jones Food Market, Provisions	20.00
Keneficks Pharmacy, Medicine	22.38
Koch Brothers, Welfare Ofc. Supplies	5.68
Miss Flossie LaRue, Expenses	14.66
R. F. McCool, M. D., Auditing Claims	17.50
John K. MacGregor, M. D., Medical Care	225.00
Nolan Drug Store, Medicine	5.50
Northwestern Bell Tele., Welfare Office	48.40
Paul's Pay-n-Takit, Provisions	69.99
Phillips Petroleum, Gasoline for car	4.69
Mrs. Bertha Rink, Auditing Claims	20.00
Sacquety Funeral Chapel, Ambulance Service	68.00
Snells Ambulance Service, Ambulance Service	12.50
State Dept. Social Welf., Aid to Dependent Children	640.59
State Dept. Social Welf., Emergency Relief Fund	213.75
State Dept. Social Welf., Aid to Blind Fund	124.16
St. Joseph Mercy Hospital, Medical Care	500.15
Van Hove Funeral Home, Ambulance Service	12.00
H. F. Whitman, P. M., Postage	20.00
Monthly Payroll, Month ending Feb. 29, 1960	100.00
YMCA Boys Home of Iowa, Care & Keep	65.00

STATE INSTITUTION FUND

Almgren Drug, Medicine	20.00
L. N. Archerd et al, Insanity Hearing	15.00
Beloit Lutheran Child. Home Care & Keep	166.93
D. Egert, M. D., Professional Service	10.00
Johnson Nursing Home, Care & Keep	200.00
Kay & Muldock, Attorney fees	15.00
Myrls Nursing Home, Care & Keep	105.00
Wiewel Rexall Drug, Medicine	3.75

SOLDIERS RELIEF FUND

Allowances, Aid to Veterans	2,583.19

TUBERCULOSIS FUND

G. H. Gitz, Testing	9.80
Jack D. Stoakes, Testing	111.40

BANGS DISEASE FUND

J. D. Baker, Testing	3.00
Leslie G. Classink, Testing	2.00
Leslie G. Classick, Testing	17.00
Leslie G. Classick, Testing	18.00
W. Danker, Testing	25.00
O. N. Emerson, Testing	11.00
G. H. Gitz, Testing	26.00
G. H. Gitz, Testing	26.00
G. H. Gitz, Testing	36.50
N. H. Hesse, Testing	17.50
R. T. Howard, Testing	8.00
R. E. Misner, Testing	55.00
R. E. Misner, Testing	6.00
R. E. Misner, Testing,	5.00
John B. Mulder, Testing	4.00
John B. Mulder, Testing	41.50
John B. Mulder, Testing	17.00
R. T. Howard, Testing	2.00
R. L. Muhm, Testing	6.00
Jack D. Stoakes, Testing	25.00
Jack D. Stoakes, Testing	19.00
Jack D. Stoakes, Testing	31.00
Robert L. Veach, Testing	3.00
D. C. Vest, Testing	12.00

ROAD CLEARING FUND

Allen Printing Co., Supplies	59.70
Cohn Bros., Inc., Shop Supplies	124.30
Road Clearing Payroll, Feb.,1960 1st Half	490.50
Road Clearing Payroll, Jan., 1960 2nd Half	306.00

COUNTY SCHOOL

A. F. Draheim, Jr., Commission on Fines	100.10

COUNTY CONSERVATION

Wright County Rural Electric Coop. Lake Cornelia Pump and the Park Light	126.30

Motion by Kennedy, seconded by Weidemann to appropriate $150.00 for Bee Inspection in Wright County for the year 1960. Motion carried.

Motion by Nelson, seconded by Weidemann that Braden Willard of Eagle Grove be issued a refund warrant in the amount of $2.00. Reason: dog license paid twice. Motion carried.

Motion by Kennedy, seconded by Weidemann to supend the taxes of Lars and Agnes Anderson on the following described property: Lot 10, Block 3 in the town of Eagle Grove Junction, Iowa. Motion carried.

Motion by Nelson, seconded by Weidemann to approve salary increase for County Nurse as requested by the State Department of Health. Motion carried.

The following resolution was presented.

RESOLUTION

Be it resolved by the Board of Supervisors of Wright County, Iowa, that the lien of Wright County, Iowa, be released as it affects the following described real estate to-wit: Lot 6 in Block 3 in Cox's Addition to Eagle Grove Junction, Iowa.

Be it further resolved that the Chairman of the Board of Supervisors be and he is hereby authorized to execute the release of said lien, which release is hereto attached and by referance made a part hereof. It was moved by Nelson, seconded by Weidemann, that the above resolution be approved. On roll call there was follows: Ayes, Kennedy, Nelson, Weidemann and Hill. Nayes: none.

Whereupon the Chairman of the Board of Supervisors declares this resolution passed and adopted.

The following resolution was presented.

RESOLUTION

On this 7th day of March, A. D. 1960, there was presented to the Board of Supervisors of Wright County, Iowa, a proposed agreement for compromise settlement in the matter of the liability of Lucy Shupe to the County for care and support as an insane person, a copy of which said agreement is attached hereto and by this referance made a part hreof. It was moved by Ed K. Kennedy, Supervisor, seconded by Walter Weidemann, Supervisor, that the agreement as presented be accepted subject to the approval of the District Court of Wright County, Iowa, and that the Chairman of the Board of Supervisors of Wright County, Iowa, be directed and authorized to sign the same for and on behalf of Wright County, Iowa. Upon roll call for it being taken, four (4) supervisors voted aye. No supervisors voted nay. Whereupon it was declared that the motion carried and the agreement was duly signed and executed by the chairman.

The agreement reads in part.

Whereas: the administrator of the Estate of LeRoy Shupe, deceased, probate Number 7190, offered to convey certian real estate property to the County of Wright, State of Iowa, to comprise a claim in the amount of $13,513.77 of Lucy Shupe, surviving spouse of LeRoy Shupe, deceased

Real estate property described as follows: Lot 5 and the North 14 feet of Lot 6 in Block 2 in King's Addition to the town of Clarion, Iowa.

Motion by Kennedy, seconded by Weidemann to abate taxes in the amount of $2.42 of Kenneth Fitz on real estate property described as follows: West 185 feet of Lots 2 and 3 and North 12 feet Lot one and of South 15 feet Lot 4 in Young's Sub-Division Lot 16 Section 16-92-24. Reason: property owned by Wright County. Motion carried.

Motion by Kennedy, seconded by Weidemann that the Board of Supervisors of Wright County, Iowa abate and remit the sum $116.30 of 1959 taxes in 1960 upon the following described real property taxed in the name of Selma Criesy. Described as the North one half (½) of Lot number one (1) and the vacated alley lying on the north side of said lot in Block number five(5) in Morse's Addition to Belmond, Iowa and the tract of land described as follows: Beginning at a point twenty nine (29) rods North of the Southeast quarter of the Southwest quarter of section (19) Township ninety three (93) North, Range twenty three (23) West of the 5th P. M., Iowa; thence running north five(5) rods; thence west twenty eight feet (28); thence south five rods (5); thence east to place of beginning.

The building there on having been substantially destroyed by unavoidable casualty. Motion carried.

Motion by Kennedy, seconded by Nelson to adjourn. Motion carried.

HARLAND E. HILL, Acting Chairman
MYRON PRICE, Auditor

Johnston Funeral Home

AMBULANCE SERVICE

DIAL 7811

FARM AUCTION

Due to the death of my husband, I will sell the following livestock and equipment to the highest bidder without reserve at the farm located 2½ miles north and 1 west of Meservey; or 6 miles east and 2 north of Goodell on

Saturday, April 2nd

SALE TO START AT 1 O'CLOCK P. M. SHARP

50 HEAD OF LIVESTOCK

INCLUDING
8 Cows - 5 Calves

- 2 Holstein cows, freshened latter part of January
- 2 Shorthorn crossed cows to freshen in May
- 1 Ayrshire cow crossed to freshen by sale day
- 1 Guernsey cow was fresh in January
- 1 Shorthorn cow to freshen soon.
- 1 Guernsey cow was fresh in November
- 1 Guernsey Heifer, weight 450 lbs.
- 2 Brown Swiss heifers
- 2 Small bull calves

INCLUDING
37 HEAD MIXED FEEDER PIGS
Weight 70 lbs.

137 Grady Crossed
Yearling Hens - Laying Good

100 Bales of Hay
MORE OR LESS

MACHINERY & EQUIPMENT

- 1950 B John Deere tractor, in good condition
- John Deere tractor mower, 1 yr. old
- John Deere manure loader on rubber
- John Deere side delivery rake on rubber
- John Deere 2-row cultivator
- John Deere 12 ft. disc
- Elevator and hoist
- 4-5 ft. section drag, good shape
- 2 wheel endgate seeder
- IHC 2 bottom plow
- IHC 1 row corn picker, good
- 8x16 ft. flat rack
- Rubber tired trailer
- Steel wheel running gear & box
- Iowa electric cream separator, in good condition
- Tank heater, self sinking
- Skill saw
- 4-10 gal. cream cans
- Refrigerator converted into milk cooler
- Wire, Olson fork, log chains and many other articles too numerous to mention

TERMS: Cash. No property to be removed until settled for. Not responsible for accidents.

Mrs. Henry Trager Owner

Leonard Wiemann, Meservey; Cliff Howlett, Britt; Auctioneers
First State Bank, Thornton, Clerk

YOU CAN PURCHASE A NEW FRIGIDAIRE REFRIGERATOR OR FOOD FREEZER FOR PER DAY

25¢

AND NO DOWN PAYMENT

SEE

ELLIOTT HOWE & APPLIANCES

AUTO BODY REPAIR

● FREE ESTIMATES ●
● Painting
● Glass Installation
● Fender Straightening

Lloyd's Body Shop

Phone 421

LOANS!

● For Winter Needs
● For Holiday Expenses
● For Any Purpose

Phone—Write—Come In

Iowa Finance Co.

102 SOUTH MAIN
PHONE 13 CLARION, IA.

brrrrrrrrrr... it was really cold outside this winter
GAS SERVICE BILL
SAYS
Penny Therm

● Penny says this is the winter we'll all remember! Every time we've turned around, we've seen another "cold weather record" smashed. Even the "old timers" have been impressed!

It's the kind of long, cold winter that does things to the fuel budget. Everybody has had to use more gas to keep comfortable. That's why Penny Therm is proud to know how comfortable and snug you can keep your home with gas . . . at a modest cost. Gas heat is economical heat . . . compare and see!

Even in the COLDEST WEATHER Gas Heat Costs Less!

gas division
Iowa Electric Light and Power Company

Penny Therm
Your Busy Gas Helper

TREAT YOUR SEED OATS NOW

FOR MORE VIGOROUS PLANTS, BETTER STANDS and HIGHER YIELDS

We will start our Seed Cleaning operation on April 4

OATS CLEANED and TREATED at THOMPSON HYBRID CORN CO. ARE:

Let Us Treat Your Seed NOW

We Use Du Pont CERESAN®

Seed Disinfectants

No other step in growing crops pays as high returns for so small an expenditure.

We use Du Pont "CERESAN" . . . for over 30 years the 'magic key' to bigger, better crops. All these years Du Pont has set the pace, improving products for safer, more effective protection.

Today, Du Pont Seed Disinfectants are still setting the yield records . . . records which have prompted experiment stations to remind farmers that returns from use of proper seed disinfectants can be as much as $75 for every dollar invested.

Don't overlook this important step to higher crop returns. Let us treat your seed now . . . with Du Pont Seed Disinfectant—your "magic key" to bigger, better crops!

1. Fed to Clipper cleaner uniformly through rubber feed rolls.
2. Passed over four sets of screens to take out various types and shapes of weed seeds.
3. Routed through separate air blasts to remove certain types of light weed seed and foreign materials.
4. Passed through length graders which take out hulled oats and pinned oats.
5. "Mysto-Matic"—treated with the NEW Ceresan "200" to control oat smuts.

●

No long waits. With our large capacity cleaning machines we can handle all of our customers without crowding the cleaners. Phone us for an appointment and your oats will be cleaned while you do your shopping . . . or phone your local trucker and he will make the appointment.

Four or five feed bags to each hundred bushels of oats sent in are needed for bagging the hulled pin oats.

●

Thompson Hybrid Corn Co., Inc.

Plant on Highway 69 Belmond, Iowa Phone 293 or 291

PRODUCER OF
TOMCO BRED SEED CORN

Ronnie Pletcher and Lynne Arends Elected Fun Night King and Queen

Ronnie Pletcher, Dayton Dynamiters, and Lynne Arends, Iowa U-Go-I-Go, were elected Wright county's 4-H Fun Nite King and Queen at the 4-H Fun Nite program held Friday evening at the Clarion grade school auditorium.

The new king and queen were elected by voting delegates from the 31 Wright county 4-H clubs. All of the 15 Wright county boys' 4-H clubs had king candidates, who were voted on by the girls voting delegates, and the 16 girls 4-H clubs all had queen candidates, from whom the boys voting delegates elected the queen.

Crowning the new Fun Nite King and Queen were last year's king and queen, Carroll Spangler, Jr., Eagle Grove Eager Beavers, and Sandy Sellers, Wall Lake Wee Women.

An overflow crowd of approximately 1,200 4-H members, parents, and friends of 4-H were treated to an excellent variety of 16 skits and musical numbers presented by the boys and girls clubs of the various townships.

Special accordian and organ music was provided by Stephen and Dwight Hinman of Belmond.

Presiding at 4-H Fun Nite was Melvin Bosworth of the Liberty Pathfinders, boys' 4-H county president, and Lynne Arends, the girls' county president.

4-H Fun Nite is planned by the boys' and girls' 4-H county committees. Members of the boys' committee are: Bob Dawson, chairman; Cliff Bosworth, Grant Jergenson, Clarence Hokinson, Virgil Martin, Merle Poolman, Bob Hanson and Ray Aldrich.

Members of the girls' committee are: Mrs. Arthur Homervold, chairman; Mrs. Phillip Ketchum, Mrs. Melvin Richardson, Mrs. Enfred Pearson, Mrs. Roy Crawford, Mrs. Marvin Hilpipre, Mrs. Clarence Johnson and Mrs. C. C. Woodin.

JOE TRIPLETT SEZ:

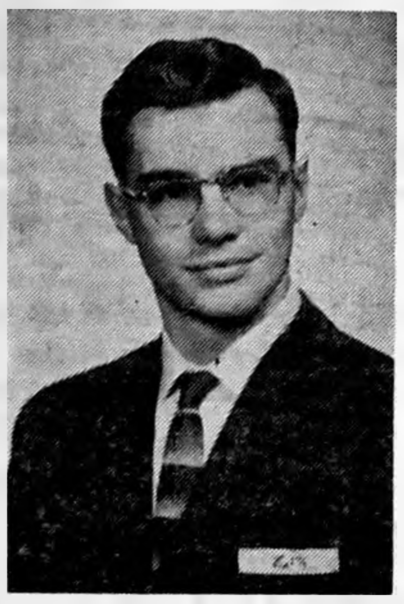

I guess some people are never satisfied. Last week I was stuck in a snowbank twice and this week it'll probably be in a mud puddle. That still isn't as bad as it is to the south of us. The folks down there will probably be using rowboats before the week is out. I attended a dealers' open house this past week down at Grundy Center near Waterloo and the snow was piled as high as the car on both sides of the road in many places. They're tired of winter down there, but they're not looking forward to a lot of warm weather all at once. If this happens the folks may be growing rice in some of those flooded fields.

Back in the Belmond area I've been looking for some new prospects to call on. Met Harry Nelson through J. C.'s, so I stopped out to see him the other day. Harry was raised in town but decided he would like to farm several years ago. After visiting with him a while about his farm operation I can see why folks recognize Harry as a man who knows his job! He plans ahead of time where the money he spends will do the most for him. HOW ABOUT RIS-VAN LIQUID FERTILIZER HARRY?

Those of you who live north of town several miles have a new neighbor this year: Vernon Comstock moved on the place where his brother Charles farmed last year. Vernon and Charles both used Ris-Van Liquid Fertilizer with the planter for the first time last spring. They both had such good results that Vernon kept the planter they used last year and Charles bought another and is putting liquid attachments on it. Vernon is taking advantage of the plastic coating program we have and is getting his planter tanks coated now before the rush.

As an example of how the news of good results spreads I took a nice order last fall from each of a couple of "tough customers" across the fence from Vernon. Donald and Gerald McNulty are the two I'm speaking of. Don was the first to be convinced and he helped me work on Jerry. Actually, it isn't a very hard job to convince those who have seen what Ris-Van has done for others.

I suppose most of you in the Belmond area have heard of the McLaughlin clan. I'd heard they were a rough bunch to deal with. Actually, I think they're scared of me, though. I made an average of three trips out to see each one before catching them at home. The one with the initials V. V. has still managed to elude me. I'll fool him one of these days, though, and get out there at 5:00 A. M. before he gets a chance to get away.

Co-operation really pays! As proof, Merle Ruka and Raymond Cline of Goodell have been farming together for 15 years and are still on peaceful terms. Merle does all the planting on both places and Ray gets the ground ready. They both like the job Ris-Van does as a starter fertilizer and as plowdown fertilizer. That's a program that's easy to agree on.

Thompson Hybrid Corn Co., will also act as our local booking agent this year. Those of you who buy your fertilizer through Chuck Wilmarth can now include Ris-Van Liquid Fertilizer in your planting plans. See Chuck and tell him — "Ris-Van, Man!"

With plastic coated equipment from the tanks on the planter up through the bulk storage tanks at the plant the folks in the Ris-Van service area are going to be doing their planting the easy way this spring. The nice part about using liquid fertilizer in your planter is the time you save (from 20% to 30%) and the work you eliminate. No sacks to carry and no sacks to chase across the plowed field. Those outstanding yields at picking time are nice to put in the crib, too. So, for those of you folks that want to save time and work planting this spring and get bigger and better yields next fall better . . .

Get *RIS-VAN,* Man,

That's Fertilizer!

NEW BELMOND

Film Highlights

—from—

COMING ATTRACTIONS

Tarzans my come and Tarzans may go, but the film series based on Edgar Rice Burroughs' famous jungle character goes on forever. Latest recruit to portray Tarzan is Denny Miller, a native Indianan who gained athletic fame (that seems to be a "must" for the role) as a basketball player at UCLA. He stars in "Tarzan, the Ape Man," which headlines the New Belmond's Friday-Saturday screen fare.

Film-goers whose generation permits them to recall the Roaring 'Twenties will remember the famous author of that period, F. Scott Fitzgerald, whose books created a decided stir. "Beloved Infidel," showing Sunday through Tuesday, is based on his love affair with Sheilah Graham.

With a wife in a mental institution, Fitzgerald was barred by fate and the law from marrying Miss Graham, who has since become one of Hollywood's top columnists.

Gregory Peck and Deborah Kerr make the most of highly dramatic roles depicting the star-crossed lovers. Eddie Albert portrays "Robert Carter," who in real life was the noted humorist and close friend of Scott and Sheila, Robert Benchley, like the part was made for him.

Jules Verne's fantastic novels have provided Hollywood with some extraordinarily engrossing movies in the past several years. No exception is "Journey to the Center of the Earth," playing Wednesday through Saturday of next week. Singing idol Pat Boone and sophisticated James Mason join talents in this strange adventure tale, supported by Arlene Dahl and Diane Baker. You've NEVER seen one just like it.

Soil Bank Farms Informed Acreage For Base Crops

Every farmer who has cropland in the soil bank conservation reserve this year must be sure to comply with any acreage allotments on the farm and also observe his permitted acreage of soil bank base crops, it was emphasized this week by the Wright county ASC committee.

The committee said every Wright county farmer having a conservation reserve contract was recently notified by mail of his permitted acreage for soil bank base crops. Any contract holder who failed to receive such a notice is urged to get in touch with the county ASC office.

Generally speaking, the permitted acreage on a soil bank farm is the amount of land on which grains, oilseeds and row crops may be produced. It consists of the historical acreage of such crops less the amount of land placed in the conservation reserve.

A farmer who exceeds this permitted acreage or any acreage allotment on the farm may lose his annual rental payment and also be subject to a civil penalty.

When all eligible cropland on a farm is in the soil bank, the permitted acreage is zero. The home garden area on such a farm may be used to produce crops for home use or for non-agricultural purposes, but production of a soil bank base crop is a contract violation.

● Belmond Locals

Kate McLaughlin and Cathy Bonte spent the weekend in Ames.

Mr. and Mrs. Paul Trey and Ellen Anne of Parkersburg spent a recent weekend in the home of Mr. and Mrs. Gunnar Ahlstrom.

Mr. and Mrs. Bus Baker and sons of Ames were dinner guests Sunday in the Glenn Baker home.

Mr. and Mrs. Earl Michelson of Pleasantville spent this weekend with Harry Brooks.

Mr. and Mrs. Eph Holmes of Clear Lake visited Sunday with her father, Harry Brooks.

H. J. Classick, Jr., of Bartlesville, Okla., spent the weekend with his mother, Mrs. H. J. Classick.

Mrs. Donald Kepley, Vickie, Glenna and Ross spent the weekend in the Harm Braner home.

MANY PEOPLE PAY THEIR BILLS PROMPTLY TO KEEP THEIR RECORD GOOD AT THE CREDIT BUREAU

Credit Bureau of Wright County

M. McClelland, Secy.

Clarion, Iowa

a DIAMOND

FROM

Dougherty's

is the happiest gift of all!

PRECIOUS *Princess* DIAMOND RINGS

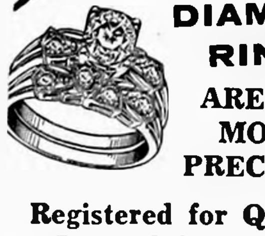

ARE THE MOST PRECIOUS

Registered for Quality

Insured for Safety

Evening Appointments Welcome.

If You Live in Wright or Adjoining Counties

You May Subscribe to Or Renew Your Subscription

TO THE

BELMOND INDEPENDENT

FOR

14 WEEKS

FOR

$1.00

This Offer Good Until April 1st

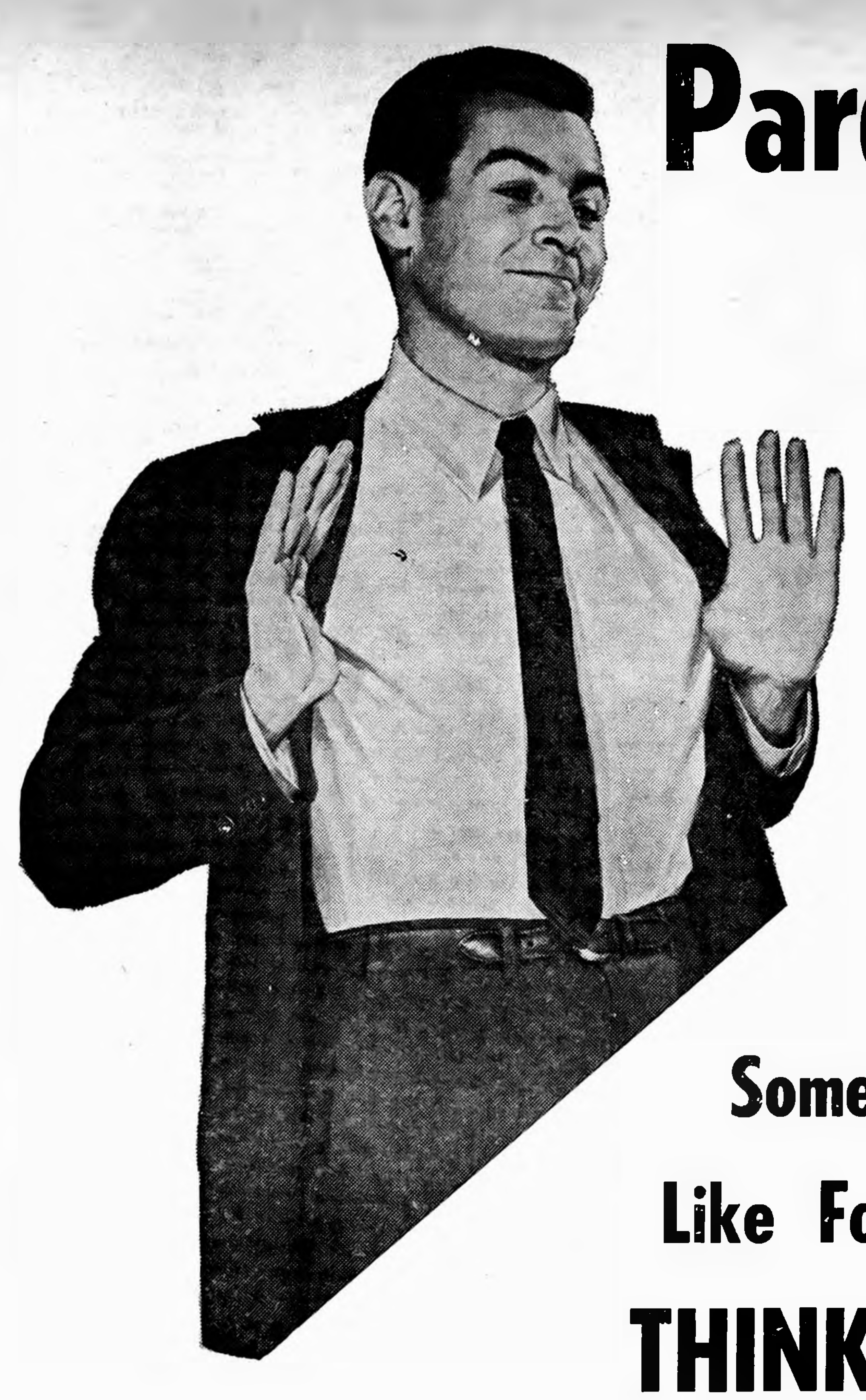

Pardon Us, If We Seem A Little PROUD!

But Here's Something We'd Like For You To THINK OVER!

During The 5-Year Period of 1954-58

The BELMOND INDEPENDENT and BUYERS GUIDE Were The ONLY Medium

that merchants of this community had to carry their advertising message to customers of their trade territory. YOU be the judge of HOW WELL these twin publications DID THE JOB.

Official State Retail Sales Tax figures show that in those FIVE YEARS, Belmond's business in

TAXABLE RETAIL TRADE

(Omitting all services and other non-taxable transactions)

Increased by OVER ONE-THIRD!

Or, Money-Wise, By More Than $1,265,000

Here's How Business Has Grown:

YEAR	BELMOND TAXABLE RETAIL TRADE
1954	$3,784,300
1955	$4,197,700
1956	**$4,260,489**
1957	**$4,540,700**
1958	**$5,049,600**

State Retail Sales Tax figures for the 4th quarter of 1959 have not yet been released — but if that period only MATCHED the 3rd quarter (and the trade total will inevitably have been LARGER) the taxable retail trade for last year will stand at more than $5,355,000!

We humbly submit that advertising in The BELMOND INDEPENDENT & BUYERS GUIDE played an important role in this phenomenal growth in trade —

BECAUSE . . .

1.—Belmond's Trade Territory of Some 750 SQUARE MILES is covered EVERY WEEK — thoroughly — by these two publications.

2.—1,600 Families That Shop in Belmond PAY to have The Independent delivered to them every week of the year.

3.—2,000 Families That Shop in Belmond receive The Buyers Guide in their mail box every week of the year.

That's Why It's WISE to ADVERTISE (Regularly)

In The Independent And Buyers Guide

COMMUNITY SERVICE
STATE WINNER
1952-1954-1958
Honorable Mention 1956
Editorial Excellence
1959 Press Convention

Belmond Independent

VOL. 41 NO. 27 | OFFICIAL CITY PAPER | WRIGHT COUNTY, IOWA—THURSDAY, APRIL 7, 1960 | OFFICIAL COUNTY PAPER | 4|4|85 | 12 PAGES THIS ISSUE

MAIN STREET

BY PAT, DICK, DUANE

Belmond sports fans were popping vest buttons this week over that state Class A indoor track championship that climaxed what to date has been by all odds the most successful athletic year Belmond High school has ever experienced. This latest achievement was all the more remarkable in that just four athletes reaped all the points that brought the championship trophy to BHS.

What a quartet of talented stars! Mike Long — North Iowa all-conference 1st team in football; Lynn Jenison — all-conference in basketball PLUS 4th team all-state IDPA choice and D. M. Register 6th all-state team; Larry Kramer — state mile champion both indoor AND outdoor; and Dave Suntken — a DOUBLE state indoor champ (50-yard dash and high jump)!

With this state title to add to their NIC championships in football and basketball, the Broncos have achieved just about all they could in a three-sport interscholastic program. If you enjoy sports competition, don't fail to see that track team in action every chance you get this spring. These boys are GOOD — and you'll find yourself rooting your lungs out for 'em.

One Martin Bleich of Forest City learned recently that it doesn't pay to offend the dignity of a court. He was arrested here last month for illegal parking and then wrote Mayor "Bud" Trafford, pleading for the privilege of settling the matter via mail. "Bud" is always willing to be accommodating in such cases and advised the defendant that he could square accounts with a $10 check to cover fine and costs. Along came the check.

But it was made out to the City of Belmond's "Cetchum and Hucum Dept." — and Hizzoner didn't think it a bit funny. In fact, he issued a warrant for the gent's arrest for contempt of court and ordered his appearance last Saturday morning to answer to that charge.

About that time, Bleich decided it hadn't bee much of a joke, either. He phoned "Bud" offering his apologies. So did the mayor of Forest City; and so did the president of the Chamber of Commerce. In addition, a call came from a man who employs Bleich part-time and for whom he was working when he made his stop in Belmond. Being a reasonable man, Mayor Trafford succumbed to these blandishments and said he'd settle for a more orthodox check.

Until the arrival of spring permits George Swaroff to do his golfing outdoors, instead of practicing in the rear of his auto electric shop, we suspect he may be providing us with more or less regular Main Street items. One day last weekend while George was flailing away at his plastic practice ball, one of his "buddies" took advantage of a moment's inattention to substitute a regulation golf ball. George sent it sailing right through a window pane in his west door. . . . Watch for FURTHER developments.

With all the harping that has gone on in the past year or so about continuing to operate drives independent of the Community Chest, the annual report of the Wright County Tuberculosis and Health association provides something in the way of an answer. People continue to give freely to purposes with which they are familiar and whose achievements are well publicized. The TB association qualifies on both scores.

Last Christmastime, the annual sale of seals brought in $4,914.30, compared to a goal of $4,600 — and the proceeds exceeded those of 1958 by $349.26. No public "resistance" detectable there!

Of course, the sale of TB seals (like that of Easter Seals for the crippled children) is handled exclusively by mail, so house-to-house canvassers don't have to be drafted. That helps. But a large share of Wright county's families have benefited directly by the school patch-tests, x-ray surveys or case-finding surveys conducted periodically. Consequently they have personal knowledge bf how the money's spent. That helps, too.

Members of Beta Sigma Phi sorority will be keeping an interested eye on the barometer from now until Easter morning, hoping for the best as they plan their annual Easter Egg Hunt. Mrs. John Klaassen, who is in charge, says all children eight years old or younger will be eligible to participate and are asked to be at the library corner promptly at 7:45 a. m., to be escorted from there to the hunting grounds.

President Jim Cairns reminds members of the Chamber of Commerce that bulk contributions will be made via the C-of-C to schools of the area that otherwise would be making store-to-store canvasses for funds for various purposes.

"We want to support these school projects," he says, "as we are sincerely interested in local school activities and those of our neighbors. But to assure that support is fairly distributed, it is essential that our merchants rely on the Chamber to assume this responsibility."

For that reason, he asks that any solicitors of funds for school projects be directed to Secretary Len Collier. He will see than an appropriate contribution is made in the name of ALL Belmond business places, in place of individual donations.

ATTEND GARNER MEETING

Mrs. Lois Hammond, Mrs. George ul, Mrs. Leland Barkema, Genn Monson, Ethel Brunes, Charlotte Smith, Mrs. Archie Allen and Mrs. Al Korthas attended a district meeting of the Wesleyan Service Guild of the Methodist church Sunday afternoon at Garner. The Belmond women were in charge of the worship servi

SEVEN WAS LUCKY Saturday as a contingent of that number represented Belmond at the annual Wright county spelling contest — and came home with both first and second places. Shown above (left to right) are: Runner-up Kristine Thompson, Champion Marlys McLaughlin and Jolene Jenison in front row; Bruce Haugland, Tony Mosiman, Karleen Koplin and Rochelle Fuller in back row.

• • •

Belmond Has Champion, Runner-up In Wright County Spelling Contest

Belmond had both the champion and the runner-up in the annual Wright county spelling contest held last Saturday at Clarion, top honors going to Marlys McLaughlin and second to Kristine Thompson. It was the second year in a row that Belmond has provided the county champion, the title last spring having been won by Dennis Gallagher.

Marlys is the daughter of Mr. and Mrs. Jim McLaughlin and Kristine the daughter of Mr. and Mrs. Warren Thompson. Both are in the 8th grade.

Miss Thompson was winner of the oral spell-down and Miss Thompson placed first in the written test, missing only four words out of 100 compared to five errors made by Kristine.

In order to determine the champion, the girls were required to spell orally against each other and it took 22 words to settle the issue. Kristine finally misspelled "synthetic," which Marlys spelled correctly. The champion then clinched the title by mastering "deciduous."

Competing in the oral spell-down were the 10 contestants who missed the fewest words in the written test. Jack Berryhill of Eagle Grove was runner-up in the oral competition but in the final ranking was fourth behind Jean Weir of Clarion, who had done better in the written portion of the contest.

Ten dollars in prize money was awarded the winners by the Clarion Lions club. County Supt. C. W. Sankey acted as director of the contest and pronounced the words.

Other Belmond entries, besides the two winners, were Tony Mosiman — a 7th-grader, who placed third in the oral contest, Bruce Haugland, Karleen Kolpin, Rochelle Fuller and Jolene Jenison. Teachers of the local contestants are Jeanette Hall, Michael Becker and Charline Erdman.

Club Women Will Hear Blind Woman Talk Here Monday

An unusual speaker has been obtained as program highlight of a general meeting of the Belmond Women's club that is to be held next Monday at 2:00 p.m. at the library basement.

She is Norine McNichols of Chicago, nationally known as a philosopher and humorist. Although blind, Miss McNichols, travels 100,000 miles yearly in filling speaking engagements, Her constant companion is a Seeing-Eye Boxer dog, Nipper.

Text of Miss McNichols' remarks will be "Today's Composite Woman and Her Ever-Increasing Leisure Time." She will trace how this leisure time came about and how it can be used most profitably for a richer, more worthwhile life.

A living example of how a handicapped person can rise above obstacles to lead a useful life, Miss McNichols has carved a career for herself analyzing women's wants for a leading appliance manufacturer. Her witty talks, generously salted with anecdotes, have made her in constant demand as a speaker before women's groups.

• • •

MISS McNICHOLS AND NIPPER

Four Boys Reap All Bronco Points—

Belmond Captures State Track Championship

Belmond High school's trophy case had proudly on display this week its first award emblematic of an Iowa state high school championship. The handsome piece of hardware was brought home Sunday from Iowa City, where the day before four doughty Broncos had whipped all opposition to pick off the Class A state high school indoor track title.

It was Larry Kramer, Dave Suntken, Mike Long and Lynn Jenison — who last spring amassed 44 points by their personal efforts in the North Iowa conference track and field meet here — who this time accounted for all of the 29 points that brought BHS the state championship.

There were heroics galore as the gifted four battled their way to the title. First of all, the achievements of Kramer and Suntken should be mentioned in the same breath.

Dave played the major role, point-wise. He startled "the experts" by winning the 50-yard dash by a whisker in the good time of :05.7 and then shared first place in the high jump with a leap of 6-1 — barely failing to gain an exclusive first for himself when he brushed the bar off at a half-inch higher.

Kramer Whips Raveling

Then Dave all but clinched the championship for his team by a tremendous lead-off leg in the deciding mile relay that put the BHS quartet so far ahead that their rivals stood no chance of taking up the slack.

But the top performance of the whole meet was that of Larry Kramer in the mile run. The little Bronco distance star gained a resounding victory over his arch rival, John Raveling of Saydel, and in doing so equalled the fastest indoor mile time ever run by an Iowa high school athlete. He was caught in 4:27.9, which matched the clocking of the late Tom Rivers of Sioux City in 1958.

Long 3rd in Broad Jump

Mike Long contributed a third place in the broad jump with a leap of 19 feet nine inches. He was in second place in the jump event when by oversight Gary Meyer of Clarion was allowed an illegal fourth attempt (only three tries are permitted). The talented Cowboy made the most of this break and sailed 20-5 to take the runner-up spot. Nevertheless, Long's three points were most useful toward the championship cause.

Lynn Jenison completed Belmond's scoring with a fifth place in the 440. He ran a :54.9 quarter for second in his particular heat, being barely nipped at the tape by the runner who ranked fourth in the final placings on a time basis.

Biggest conversation-maker of

(Continued on Page 3)

Fuel Bids Invited By County; Lesser Amounts Specified

There is a considerable reduction in the estimated amounts of gasoline and diesel fuel for county purposes on which contract will be let by the board of supervisors April 28 for the 1960-61 roadwork year.

Whereas the amounts were set at 150,000 gallons of gasoline and 50,000 gallons of diesel fuel over quite a period of years, the figures were reduced to 125,000 and 40,000 gallons a year ago. This year the estimates have been cut further, to 100,000 and 35,000 gallons.

Bids will be received at the county auditor's office any time up to 10:00 a. m. on the day of the letting.

'59 Bids Best Ever

Last year, despite the lower estimated amounts to be used, the bids received were the best ever. Sinclair Refining company got the contract on bids of 4.35 cents under the posted tank wagon price (at Clarion) on gasoline and 3.31 under posted price on diesel fuel.

According to the county engineer's office, the county road department's consumption of vehicle fuel has been reduced drastically in the past three years.

Gas Use Cut One Third

This is partly due to the reduction in road crew personnel, and partly because the county for a time was hauling gravel for farm-to-market and secondary road construction contractors but is now leaving gravel purchase and hauling entirely to the road builders.

In 1957-58, the county used 120,199 gallons of gasoline and 42,649 gallons of diesel fuel. Last year the corresponding amounts were 109,445 and 39,017 gallons. Estimated usage for the 12 months ending April 30 of this year is 80,000 gallons of gasoline and 33,000 gallons of diesel fuel.

NEW SUPERINTENDENT of the GMI Larro feed plant here is Frank Ratasky, who took charge of operations Wednesday of this week. He knew a number of ex-Belmondites at Rossford, O., where he was previously employed by General Mills, who assured him "You'll like Belmond." He's sure he will.

Democrat Caucus Friday Evening

The Wright county Democratic caucus and business meeting will be held Friday evening at 7:30 o'clock at the courtroom in Clarion.

All interested Democrats are urged to attend.

The meeting is called by Marion Robinson of Holmes, chairman of the party's central county committee.

ATTENDED FUNERAL

Mr. and Mrs. Cecil Carstens and Cathy attended funeral services for Frank L. Craft, uncle of Mrs. Carstens, at Marshalltown on Saturday.

Sankey Chosen Recipient Of Francis Brophy Award

C. W. Sankey of Clarion, Wright county superintendent of schools, this evening at Des Moines is to receive the Francis Brophy Award, given annually to an Iowa individual or group in recognition of outstanding volunteer service in work of tuberculosis control.

Presentation will be a highlight of the annual business meeting of the Iowa Tuberculosis and Health association. A letter from the selection committee which advised Mr. Sankey of the honor to be bestowed upon him stated:

"The service which you have given is an inspiration to our entire membership. We feel sure that Miss Brophy, who will always be remembered, would be especially delighted that recognition is going to you as a person who has made such an outstanding contribution to our tuberculosis control program."

Frances Brophy, for whom the award is named, was a native Iowan who was a county nurse in Allamakee county and later administrator of the Iowa Tuberculosis and Health association and then the national association.

Mr. Sankey has contributed much time to the work of the Wright county tuberculosis association and currently is this county's representative on the state board of directors.

• • •

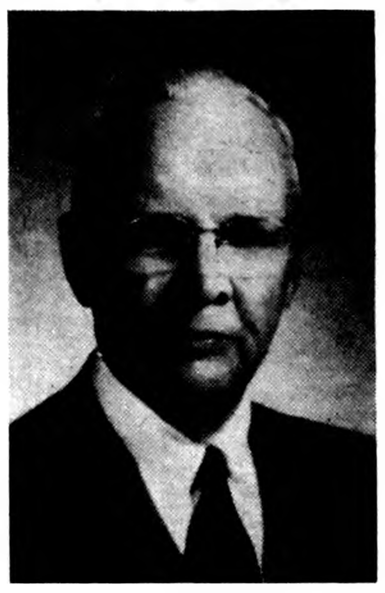

C. W. SANKEY

TANDA GROUP ELECTS

Monday of last week the Tanda group of Camp Fire Girls elected new officers as follows: Judy Draper, president; Linda Hanson, vice president; Merrietta Schaal, treasurer; Patsy Miller and Pam Christenson, scribes.

Trafford to Serve Until June 30th

At the urging of members of the Belmond city council last week, Mayor L. T. "Bud" Trafford agreed to remain in office through the second quarter of the current year, ending June 30th. Mr. Trafford recently announced his departure from the staff of Ris-Van, Inc., to accept a position as public relations director for Farmers Elevator Service company (FELCO), headquartered at Fort Dodge.

It had been Mayor Trafford's suggestion that his resignation be effective as of the end of the first quarter, March 31. However, since he plans to commute to Fort Dodge for at least the remainder of the school year — and likely for several weeks longer — the councilmen prevailed upon him to remain in office for the additional three months.

Next week will be Mr. Trafford's last with Ris-Van, whom he joined just a year ago. He plans to be present for all meetings of the city council and to have cases scheduled so he can hold Mayor's court each Monday evening.

Employees of City Fete A. L. Luick

Albert L. Luick was guest of honor at a party Friday night at the library basement. Mr. Luick has been an employee of the City of Belmond for 20 years and is now retiring.

The courtesy was given by the employees of the city and joining them were their husbands and wives, about 38 in all.

After a social time, the employees of the city presented the honoree with a watch. Lunch was served at the close of the evening.

LARRY LANGLITZ INJURED

Larry Langlitz, formerly of Goodell, suffered serious injuries Monday afternoon when he fell from a tractor and was run over by a trailer it was pulling. The accident occurred on the farm of Allen Carstens, for whom Larry has been working near Burchinal. He is in Mercy hospital, Mason City, where examination revealed his injuries include a crushed vertebra.

Beef Producers' Dinner April 19

Paul S. Pattengale, extension animal husbandman from Colorado State university, Fort Collins, will be the principal speaker at Wright County Beef Producer's association's annual meeting and banquet to be held at the Eagle Grove Legion Memorial hall on Tuesday, April 19.

Pattengale will team with Robert C. deBaca, extension animal husbandman from Iowa State university, Ames, to bring before the banqueters a discussion of "Beef Cattle Improvements in Colorado and Iowa and How They Are Coordinating Their Programs With The Iowa Feeders."

Slightly over 400 tickets for the banquet are in the hands of ticket sellers. Those selling tickets in this area are: Belmond township — John Rokke, Roy McClure, Steve Hinman; Pleasant — Clair Christis and Jim Payne; Iowa — Joe Ziller and Howard Hansen; Norway — Hubert Heimstra and Olaf Eliason.

Directors of the beef producers association, who will also have tickets available, are: W. P. Tyrrell, Belmond; H. B. Vanderlip, Dows; Joe Tokheim, Eagle Grove; Clarence Larson, Clarion; and Leo Woodley, Clarion.

'59 Quota Exceeded by $349—

"TB" Seal Sale Grossed $4,914

Persons in attendance at the annual spring board meeting of the Wright County Tuberculosis association held Wednesday of last week at the Dows Methodist church were told that the sale of health seals last Christmastime brought gross proceeds of $4,914.30. That was $349.20 more than realized from the 1958 sales of seals, according to Beverly Scheppler of Clarion, seal chairman.

Cost of the mail campaign came to $212.76 and 39 per cent of the gross of $1,916.58 was sent to the Iowa Tuberculosis and Health association. After these deductions, funds in the county association's treasurery still came to $4,440.54. Of that amount, $2,163.04 is deposited in the First State bank of Belmond.

Disbursements for the business year ending April 1 came to $4,589.91. These funds financed the tuberculin patch-test program conducted in the county's schools to benefit approximately 6,000 students and school personnel and follow-up x-rays where required; the countywide x-ray survey of persons 18 years of age and over, during which 5,672 persons were x-rayed and follow-up x-rays of full size taken where need was indicated.

Also financed out of association funds was the contact program in September, during which x-rays were taken of 34 persons suspected of being infected with tuberculosis. Mrs. Harold Alleman of Eagle Grove, county nurse, assisted with all these programs and expressed her appreciation for the public support that made them possible.

A budget of $2,568.40 was set up for 1960-61.

Officers for the new year, as nominated by a committee headed by Mrs. Clarence Whitten of Rowan, were elected unanimously as follows:

Mrs. A. B. Parsons, Eagle Grove, president; Mrs. Marie Stark, Clarion, vice president; Ethel Brunes, Belmond, secretary; Jeanette McCleery, Eagle Grove, treasurer; Beverly Scheppler, Clarion, seal chairman.

Mrs. Clarence Whitten, educational chairman; Mrs. R. E. Schipull, Goldfield, publicity chairman; Mr. Sankey, representative director; Dr. G. E. Schnug, Dows, medical representative; Mrs. James Barry of Belmond and W. R. Burns of Dows, directors-at-large.

Dr. Richard Smith of Clarion, president of the Wright County Medical Society, was the program speaker and talked informally on health. He also exhibited and explained a number of unusual and interesting x-rays.

Aldrich Receives ISU Study Grant

Jerry Aldrich, son of Mr. and Mrs. R. E. Aldrich, has been awarded a stipend by the National Science Foundation that will enable him to attend the Summer Institute for High School Teachers of Mathematics and Science at Iowa State university, Ames.

He had applied for the award in order to pursue his studies of earth science. Jerry is a 1956 graduate of ISU and since has done some graduate work towards a Master of Science degree. The NSF grant is renewable for continued study until the recipient has earned his MS degree.

Mr. Aldrich is in his third year as a member of the Alden High school faculty as a teacher of science. He is also qualified by training to teach vocational agriculture.

Targets There; Nobody Hit 'em

Twelve were chosen — but none responded. That was the sad tale Tuesday afternoon as $400 in Cash Gift Day prizes were available for the taking, but nobody "took." There'll still be time to apply some of that easy CGD money on the purchase of Easter finery by being at the right place at the right time next Tuesday afternoon. The whole $400 will be posted again, divided into eight $25 targets at 2:00 and four of $50 at 3:00 o'clock. The CGD committee reminds numberholders, "You've got to be within range to hit the target."

Too Pudgy? Here's "Painless" Diet

Got a weight problem?

Keith Wiggins, office manager for the General Mills soybean processing plant, offers a suggestion as to how pounds of "ugly fat" can be pared off — without the discomfort of hunger pangs that usually accompany a reducing diet.

He suggests, though, that it might be well to consult your doctor before undertaking his dieting routine since it's so new that the medical profession has not yet studied the procedure and offered its blessing.

On March 12, Keith launched on a diet that had as its base General Mills' new Multi Purpose Food. It's well balanced as to vitamins and minerals and rich in essential protein. And in two weeks' time — supplemented only by daily rations of four cups of orange juice and sparse libations of black coffee and tea, the pioneering Mr. Wiggins got rid of 16 pounds!

He ate the MPF dry, consuming a quarter-teaspoon quantity at a time periodically through the day rather than as a gruel in larger amounts at meal time.

In a report to his "boss," Fred Hafner, who is director of protein operations of the GMI Oilseeds Division at Minneapolis, he related that the MPF diet kept him feeling "normal in all respects" throughout the two weeks.

At no time did he feel discomfort due to hunger nor was his alertness on the job diminished to any degree. Because of the method he chose for taking his daily allowances of MPF, he literally went without a meal for the entire fortnight.

His largest loss of weight occurred on the third day, when he dropped from 197 to 194 pounds. Keith's weight was 199 pounds at the outset of his dieting period and was down to 183 at its completion.

Food consumed during the two weeks, including his orange juice, coffee and tea as well as MPF, cost Keith $6.23 or 44½ cents per day. His total consumption of calories came to 12,120 or a daily average of 866.

Pudgy readers of this article will be interested to learn that Keith's waistline shrunk from 37½ to 35¾ inches, his hip girth from 42½ to 40½ inches (hear that, you girdle-wearers?) and his collar size was pared from 16 to 15½ inches.

Keith reported that he has undertaken several low-calory diets before but declared "cutting down on consumption of food on these diets was much worse than the monotony of eating MPF."

He added, "I feel this diet was much better for me than the ordinary diet because I was getting the essentials and felt full and strong through the diet.

"If I become overweight again, I certainly will not hesitate to go on another diet of MPF. The next time I would probably try and eat it in different manners, such as in chicken broth or bouillon, just for the sake of variety; although eating the same thing each day was definitely not a problem for me."

Klemme Honored As "Specialist" in Development

Recognition of the position Randall T. Klemme holds in the field of industrial development was given the former Belmond man when he was elected to a two-year term on the board of directors of the American Industrial Development Council. The action was taken at the Council's 35th annual conference held recently in Atlantic City, N. J.

Mr. Klemme, son of Mr. and Mrs. Ray Klemme, is currently a vice president of the Northern Natural Gas company and head of its department of marketing, research and area development.

The AIDC serves as a medium for idea exchange among professional people who dedicate a major or part of their time to industrial development, community planning and related functions.

Mr. Klemme has headed Northern's marketing and area development activities since 1958. Even before accepting his present position he had earned an international reputation in the fields of economics, education and area development and was a recognized authority on agricultural economics, agricultural planning and economic development.

• • •

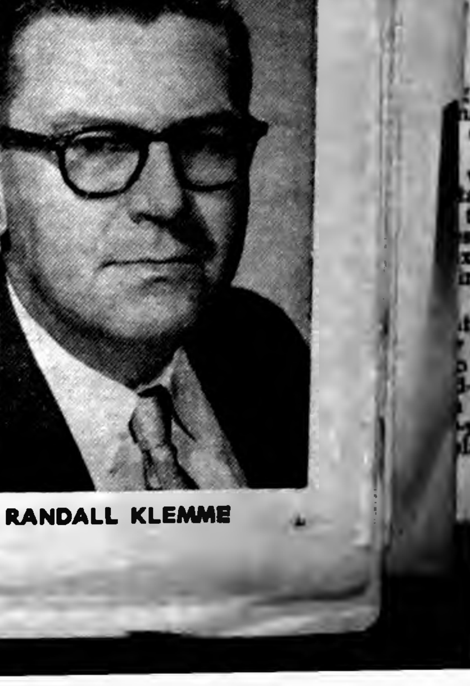

RANDALL KLEMME

AN EDITORIAL—

Curb-and-Gutter Offers Chance to Start Street "Ball" Rolling

As a frustrated advocate of better streets for Belmond over a period of 10 years, your writer has watched hopefully for a show of bold initiative from the city hall. We've been encouraged by the progressiveness of the current municipal administration in a number of important regards and have looked toward the day when it might be directed toward solving our perennial street problem.

Last week we heard from Bob Churchouse, Ward III councilman and chairman of the streets and alleys committee, the sort of statement that we've long awaited. Said Councilman Churchouse, "So far as I am personally concerned, I would favor council approval where a sizeable majority of home owners along several blocks of a given street are willing to pay for the benefits of curb and gutter."

That is a highly significant statement in our chuck-holed, berutted, mud-ridden existence hereabouts. While there may be some question of which came first, the chicken or the egg — there is no argument over the order of progress required to give a community good streets.

First there must be adequate drainage. The present city administration and the one preceding can be complimented for much headway in the modernization of our storm sewer system — the first foundation stone for a system of good streets.

Then there MUST be curb-and-gutter (accompanied, grantedly, by proper grade). Until these essentials are obtained, all-weather "permanently" surfaced streets are but a dream.

The fatal stumbling block to all street programs that have been given passing consideration in the past has been, "SOMEBODY is going to holler!" A more complete certainty never existed. But when, in a true democracy, has the "hollering" of a minority been permitted to deprive a decided majority from enjoying the benefits of progress?

If six of eight propertyowners on a block should want to speed the day of enjoying a good, surfaced street in front of their homes by installing curb-and-gutter, should the six be forced to bow to the complaints of the two? Any community that reduces the rate of its progress to the lowest common denominator of the citizen who will not tolerate improvements is a sorry one to live in.

We have a fine, modern sewage disposal plant (admitted that the state gave us a healthy shove toward erecting it) and good sanitary sewer system; we are in the process of completing a first-class water distribution system.

We have a fine municipal hospital, a beautiful municipal swimming pool (thank you AGAIN, Mr. Luick), an outstanding city library, a far-above-average fire dpartment, handsome and well kept parks.

Why then, it seems reasonable to ask, can't we have the sort of streets that should go with these other facilities in which we take very reasonable pride?

If Bob Churchouse's fellow councilmen share his willingness to let "the tail go with the hide" where a majority of propertyowners WANT and will PAY FOR curb-and-gutter as the vital first step toward GETTING some decent streets, we believe the day is coming close at hand.

You can't finish without starting. And we aren't going to get good streets until the ice jam of minority opposition is broken. We sincerely believe that a dozen or so blocks of curb-and-gutter installed this year would lead to two or three dozen blocks following in the year to come — and a hundred blocks in all, sooner than you think.

And a decade hence, sailing smoothly on good, surfaced streets throughout Belmond, we would wonder what delayed us so long.

But this won't come about by individuals mumbling in private conversation about the atrocious condition of our chuck-holed thoroughfares. Now that the chairman of the streets and alleys committee has made way for the opening wedge, SHOUT IT!

Shout it by calling the city hall and advising City Clerk Lois Hammond, "I'm sick and tired of the thumps and the bumps, the car rattles, the mud — THE WORKS. I'm ready for curb-and-gutter . . . and GOOD STREETS, as fast as we can get 'em."

We honestly believe we have a council now that will listen. . . . It's SURELY worth a TRY.

The Whole Country's Going
DEKALB
DEKALB

DeKalb Research . . . Nationwide testing and farmer acceptance has made DeKalb one of the Great names in Corn Farming. Don't let another Season go by without finding out for yourself that "IT PAYS TO PLANT DEKALB."

PLANTED BY MORE FARMERS THAN ANY OTHER CORN

SEE OR PHONE THESE LOCAL DEALERS

PAUL TREES, Belmond

MELVIN LESHER, Clarion

READ THE CLASSIFIEDS READ THE CLASSIFIEDS

"Only NK CORN comes through with results like this,"

says Henry Vogel

NK
Northrup King

"I got 120 bushels per acre off 125 acres last year. I honestly believe only NK corn hybrids could come through with such a yield in a growing season like we had here."

"As far as I'm concerned it's the one corn that will do the job, year after year, dry years or wet."

BUY NOW FROM

GREEN ELEVATOR CO.

PHONE 58461

Thank You!

for your interest in our OPENING DAY last Saturday. We didn't know just what to expect and were more than pleased with the large number of visitors.

DOOR PRIZE WINNERS WER:
Mrs. H. H. Stoltenberg, plant
Mrs. A. K. Anderson, planter
WE ARE OPEN DAILY
Also Saturday evening until 9
and will appreciate your business.

FLORAL ARRANGEMENTS
FOR ALL OCCASIONS.

THE
House of Flowers
"Your Satisfaction
Is Our Pleasure"
PHONE 321

LIVESTOCK AUCTION

Friday, April 8, at 12:00 Noon

A light run at Clear Lake last Friday due to loading conditions. All classes sold steady to strong. Will have may consignments of calves, yearlings, fleshy feeders and butcher stock this Friday, including Angus steer and heifer calves from 3 local farms. The demand for Holstein springing heifers is very broad at higher prices.

—HOGS—

A nice run of feeder pigs and bred sows last Friday met with a very broad demand.

FAT CATTLE AUCTION

Every Monday Starting at 10 a. m.

The market was a good big 50c higher on all classes of steers and heifers. Every consignment on our sales receives our personal attention and is sorted and handled to the best advantage.

SOME OF THE CONSIGNORS WERE:

Paulson Brothers, Mason City sold 25 hfrs and one steer that weighed 1045 at $27.80 and top hfrs wgt. 960 at $27.20.
John & Clayton Chambers, Marble Rock, sold 52 hfrs. top 20 wgt. 1073 at $26.00.
Emil Ubben, Sheffield, sold 22 Strs — top 15 strs wgt. 1156 at $26.85.
Will Bruns, Latimer sold 15 Hol. Strs — top strs. bringing $23.00.
Dave Stricker, Jr., Mason City sold a load of mixed cattle — top steers weighed 1615 at $24.75 — $399.75.
Robert Borcharding, Latimer sold 31 hd. of strs. and hfrs.
A. J. Hartman, Buffalo Center sold 15 Mixed Steers.
Roland Koehler, Charles City sold a package of heifers.
Also 25 Whiteface heifers, wgt. 1038 at $26.50.
17 Whiteface heifers, wgt. 1124 at $26.25.
And many more.

All Consignments Appreciated.

Call us to look at your cattle on your farm. Phone — Fleetwood 7-3616.

CLEAR LAKE AUCTION CO.

SOCIETY

Relatives Honor Birthday Of Mrs. Stanley Shahan

Relatives who gathered at the Stanley Shahan home Sunday afternoon in honor of Mrs. Shahan's birthday anniversary were: Mrs. Telford Simon and Curtis of Winnebago, Minn., the Gaylen, Dudley and Arland Johnson families of Kanawha, Mr. and Mrs. Don Friesleben and the Roger Shahan family. Mrs. Shahan also received a phone call Saturday evening from the Allen Shahan family in Sioux City.

Methodist Family Fellowship Sees Easter Story On Film

The Methodist Family Fellowship met Sunday evening in the church basement for a pot-luck supper. A program followed with the showing of the Easter Story on film and singing of hymns.

Committees in cnarge were Mr. and Mrs. Marvin Pals and Dr. and Mrs. R. E. Misner, coffee and Mr. and Mrs. Carroll Bamford, Mr. and Mrs. Kenneth Jenison and Mr. and Mrs. Luther Proeger, Jr., entertainment.

Culture Study Club Met Wednesday Night

Culture Study club met Wednesday evening at the Congregational church Youth Center. A program of Easter music was given by children of the members. Roll call was answered with a plant exchange. The hostesses were Mrs. Warren Thompson, Ethel Brunes and Mrs. Merle Bonte.

Honor Mrs. Gabriel Gabrielson On 80th Birthday Anniversary

Mrs. Gabriel Gabrielson was honored on her 80th birthday last Thursday afternoon at the home of Mrs. Wesley Boller.

A short devotional program was given with Pastor O. M. Severseike of Ames and Pastor O. Laavig reading Scripture pertaing to birthdays and leading the group in prayer. Mrs. Gabrielson responded.

Gifts and cards were received from many friends. Lunch was served by Mrs. Gabrielson's daughters, Mrs. Wesley Boller, Mrs. Ed Reasoner, Mrs. George Waddington and Mrs. Kenneth Boller, the latter of Goodell.

● Belmond Locals

Mr. and Mrs. Donald Olson and family, the Terry Anderson family of Clarion and the Art Schar family of Spencer met at the home of the ladies' parents, Mr. and Mrs. Reuben Olson, Sunday afternoon. They honored Mrs. Reuben Olson on her birthday anniversary.

● Legal Notice

NOTICE TO BIDDERS

Sealed bids will be received at the office of the Auditor of Wright County, Clarion, Iowa, until 10:00 A. M. April 28, 1960 for a year's requirement of the various items, materials and supplies listed below.

A certified check drawn upon a solvent Iowa bank in the amount of Fifty ($50.00), and made payable to the County Auditor of Wright County, Iowa, shall be filed with each proposal, which check, in case of a bidder receiving an award, may be cashed and the proceeds retained by the County as liquidated damages, if he fails to execute a contract containing the provisions required by the statutes of Iowa, and file an approved bond for the faithful performance thereof, within ten days after the acceptance of his bid.

Specifications and proposal forms for the materials may be seen and may be secured at the Office of the County Engineer.

All proposals filed must be on the form furnished by the County, sealed and plainly marked. Proposals containing any reservations not provided for in the forms furnished may be rejected, and the County Board of Supervisors reserves the right to waive technicalities and reject any or all bids.

The year's requirements consist of approximately 100,000 gallons of gasoline and 35,000 gallons of diesel fuel.

All bids shall be based upon Clarion, Iowa posted tank wagon price.

Dated at Clarion, Iowa,
April 6, 1960

BOARD OF SUPERVISORS
WRIGHT COUNTY, IOWA
By Myron Price
Wright County Auditor

27t2

● Belmond Locals

Mr. and Mrs. Gunnar Kling spent Sunday afternoon visiting friends in Webster City.

Mr. and Mrs. Arnold Nodland, Mr. and Mrs. Russell Lonnevik and Mrs. Julia Nelson attended the St. Olaf college Spring concert Sunday evening in which the chapel choir, orchestra and band took part in Northfield, Minn. Douglas Nodland is a member of both the chapel choir and band.

Mr. and Mrs. Donald Moore were Sunday afternoon visitors in the Raymond Haupt home at Dows.

Mr. and Mrs. Roger Hanson and family of Humboldt were Sunday dinner guests in the home of her parents, Mr. and Mrs. Ed McLaughlin. They visited Mr. and Mrs. Clement McLaughlin and baby in the afternoon.

Mr. and Mrs. Donald Olson and daughters attended a family gathering on Thursday evening of last week in the home of his parents, Mr. and Mrs. John Olson. The occasion honored John Olson on his 80th birthday anniversary.

Mr. and Mrs. Jim Lande, Becky and Pamela of Des Moines spent Sunday in the Lloyd Lerdal home.

Mr. and Mrs. Lloyd Lerdal were Sunday evening visitors in the H. R. Bard home in Eagle Grove.

Mr. and Mrs. Milford Mehl and Mr. and Mrs. Gerald Banning and Randy visited in the James Mehl home in Eagle Grove Sunday.

Mr. and Mrs. David Prelip and sons of Fort Dodge visited in the James McMurray home Saturday evening.

Mr. and Mrs. Bernard McMurray and family of Mason City were visitors in the James McMurray home Sunday.

Mr. and Mrs. Gerald Ersland were dinner guests Sunday of Mr. and Mrs. Alva Sibert at Mason City.

Mrs. Helene Wormmood of Hurley, S. D., is visiting her sister, Mrs. H. J. Classick.

Mr. and Mrs. Ben Fuller of Iowa Falls and Mrs. Goldie Higgins of Elkader were dinner guests Sunday in the Lloyd Fuller home.

The Lloyd Fuller family visited Sunday evening in the Morris Nuehring home at Kanawha.

Mr. and Mrs. Clyde Jennings returned home a week ago Saturday from Rockport and McAllen, Tex., where they had been vacationing since the middle of December.

Mrs. Genevieve Suntken, her mother, Mrs. Henrietta Wilkins, and Mrs. Bert Lauen accompanied Mr. and Mrs. Andrew Nelson and Mrs. Lloyd Jasperson of Rockwell to Sioux City Saturday where they attended the wedding of Cecil Larson of Ventura and Karen Arenson of Sioux City. Mr. Larson is a grand-nephew of Mrs. Wilkins, Mrs. Lauen and Mrs. Nelson, these ladies being sisters.

Mr. and Mrs. R. E. Lee Aldrich, Jr., spent last week in Michigan visiting relatives.

Mr. and Mrs. Chester Gunderson and Mr. and Mrs. Dean Gunderson and children visited Sunday in the home of Mrs. Mads Gunderson at Bode.

● Belmond Locals

Mr. and Mrs. Tim Trees and David of Ames and the Paul Trees family were self-invited supper guests in the home of Mr. and Mrs. Vern Trees on Wednesday of last week. They brought the supper and surprised Vern Trees on his birthday anniversary.

Mrs. Stanley Shahan returned home Saturday afternoon after spending last week in Mercy hospital at Mason City.

- CHURCHES -

ST. JOHN LUTHERAN CHURCH

William Heinzig, Pastor
Robert Hein, S. S. Supt.

9:30 a. m. Sunday school and Bible classes.

10:30 a. m. Divine worship. Text: Matthew 21:1-9. The theme for confirmation day: "Member in a Great Procession."

Thursday, April 7 — 2:00 p. m. Aid and WMS meeting. 6:00 p. m. Luther League service. 7:30 p. m. Lenten service. 8:30 p. m. Choir rehearsal.

9:30-11:30 a. m. Saturday — Confirmation instruction.

IMMANUEL REFORMED CHURCH

Rev. Julius Brandt, Pastor
Benjamin Suntken, S. S. Supt.

9:30 a. m. — Worship service. Sermon title: "The March of Meekness and Majesty." Scripture: Luke 19:28-46.

Sunday school following morning service

7:30 p m. — Worship service. Guest speaker: Max Aalbers of Sheffield.

Monday, April 11, 7:30 p. m. — Catechism classes.

Thursday, April 7, 1:30 p. m. — Ladies Mission Guild and Lenten Prayer circle.

Thursday, 7:30-9:00 p. m. — Choirs and Youth Fellowships.

Wednesday, April 13, 7:30 p. m. — Men's Brotherhood.

ST. OLAF AND TRINITY LUTHERAN CHURCHES

Rev. O. Laaveg, Pastor

ST. OLAF

Thursday, 7:30 p. m. — Lenten service. 8:30 p. m. Choir practice.

Sunday, 9:30 a. m. — Worship service. 10:45 a. m. Sunday school.

Good Friday service with Communion at 9:30 a. m.

TRINITY

Thursday, 2:00 p. m. WMF. 7:15 p. m. Junior choir. 8:00 p. m. Senior choir.

Saturday, 10:30 a. m. Junior confirmands. 1:30 p. m. Senior confirmands.

Sunday, 9:45 a. m. — Sunday school. 11:00 a. m. Worship service.

Thursday, 6:45 p. m. — Junior choir; 7:15 p. m. Senior choir; 8:00 p. m. Communion service.

Trinity Holy Week Services

Holy Thursday: 8:00 p. m.—Communion service.

Good Friday: 8:00 p. m. — Lenten service.

Easter Sunday: 6:30 a. m. — Sunrise service. (Sponsored by Luther League) 7:30 a. m. Luther League Breakfast.

9:45 a. m. — Sunday school.

11:00 a. m. — Easter Festal service.

CONGREGATIONAL CHURCH

Rev. William Hill, Pastor
Stephen Hinman, S. S. Supt.

10:00 a. m. — Sunday school.

11:00 a. m. — Worship service. Sermon: "Some Lessons From Palm Sunday." Reception of members. Examination of the confirmation class.

8:00 p. m. — Lenten service. "His Last Week."

Maundy Thursday, April 14, 8:00 p. m. — The Sacrament of the Lord's Supper.

Good Friday, 8:00 p. m. — Meditation on "The Seven Last Words of Jesus."

FUNDAMENTAL BAPTIST CHURCH

Harry A. McKinney, Pastor
Paul Hickman, S. S. Supt.

Sunday Bible school at 9:30 a. m.

Morning worship services 10:30 a. m.

Baptist Youth Fellowship at 7:15 p. m.

Evening gospel hour at 8:00 p. m

Prayer meeting on Thursday

ST. FRANCIS CHURCH

Rev. R. A. Ormsby, Pastor

Late Mass at 10:00 o'clock on the second and fourth Sundays of the month.

Early Mass at 8:00 o'clock on the first third and fifth Sundays of the month.

Confession Saturday and before early Mass on Sunday.

METHODIST CHURCH

Rev. M. L. Jones, Pastor

Sunday school at 9:45. Classes for all ages.

Morning worship at 11:00.

BETHANY REFORMED CHURCH

Rev. Elmer Vander Ploeg, Pastor
John Davids, S. S. Supt.

Sunday school at 9:30.

Morning worship at 10:45. Sermon: "The Triumphal Entry." Text: Luke 19:38.

Evening worship at 7:30. Sermon: "The Powerful Cross." Text: I Corinthians 1:18.

Monday: Men's Brotherhood at 8:00 p. m. Bible study from Gen. 24.

Thursday: High school catechism at 7:30. Choir practice at 8:15.

Saturday — Catechism at 1:30, 2:15 and 3:00.

JINGLES

By BM & B

Don't let your livestock get any leaner
Stop and see your
Supersweet
Dealer

NORTH CENTRAL GRAIN

PHONE 571

OUR

NEW

DRY CLEANING

PROCESS

CLEANSES CLOTHES
BETTER THAN EVER

Brightens Colors and
Gives Your Clothes
The New Look

YOU CAN

See The Difference

This Added Service Is At
No Extra Cost To You.

Model DRY CLEANERS
PHONE 318
FREE PICK UP & DELIVERY

IN BELMOND

JUST LIKE BRAND NEW

this 3 bedroom all newly remodeled top to bottom with all new carpet and inlaid. 1½ baths, large kitchen and dining area, paved drive and good garage.

Priced only $15,500

R. W. COURSON AGENCY

REAL ESTATE PHONE 451 INSURANCE

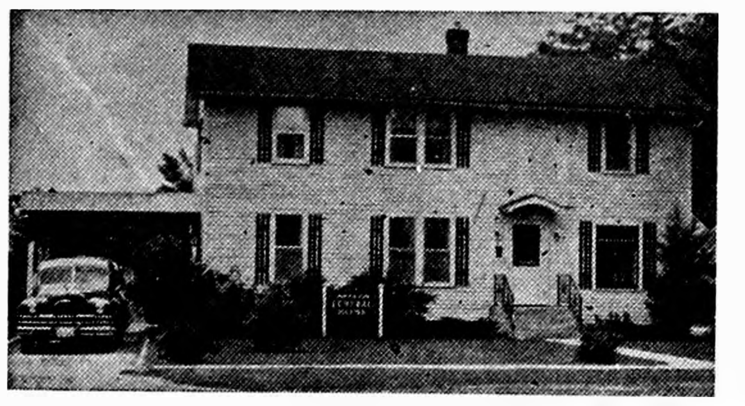

Johnston Funeral Home

AMBULANCE SERVICE

DIAL 7811

what
better
time
than
Easter
for
a
new
hat!

Easter is the season to indulge your preference for a frankly feminine, delighfully lovely new hat. And ours is the hat collection that offers you more beauty to choose from . . . more flattery for you. See our new hats now!

From $3.98 to $6.98

STYLE SHOP

Used Cars were Never Better

We're getting MORE trade-ins of LATER models, these days! To unload them FAST, we must price them at sensationally LOW prices. Results: BETTER Buys on BETTER CARS for you!

1958 FORD

Fairlane 500, 4-door, 8-cylinder engine, automatic transmission. Radio and Heater.

1958 FORD

custom 300, 4-door with economy champion 6-cylinder engine, overdrive. A 1-owner local car and a real good one.

1958 CHEVROLET

Biscayne 2-door, 6-cylinder with overdrive. Bargain priced.

BUY OF THE WEEKEND!

1949 OLDS — Club Sedan Real Good Body, Needs Some Tinkering. Standard Transmission—1st Come, gets it for....... **$49**

1957 MERCURY

Montclair hardtop coupe. All vinyl interior and full power.

1956 FORD

Fairlane Victoria coupe, a real sharpie.

1952 MERCURY

Monterey 4-door Sedan.

1952 CHEVROLET

4-door with power glide transmission.

Belmond Motors

FORD-MERCURY-FALCON

PHONE 418 — BELMOND

THREE DAY
New Furniture

AUCTION

APRIL 7-8-9

- Thursday Evening 7 p. m.
- Friday Evening 7 p. m.
- Saturday Afternoon 2 p. m.
- Saturday Evening 7 p. m.

PLEASE NOTE...

We are not going out of business but are taking this means of reducing our inventory to make room for new spring and summer merchandise.

We Did Not Buy Sale Merchandise All Furniture From Our Regular Stock.

- LIVING ROOM SUITES
- BEDROOM SUITES
- MATTRESSES and SPRINGS
- ROCKERS, CHAIRS, LAMPS
- DINETTES, Many Other Items

BUY THEM AT YOUR OWN PRICE

KENNEDY

FURNITURE — FLOOR COVERING

COL. J. B. LANE & SON, MASON CITY, AUCTIONEERS

Relay Team Clinches Title—

Kramer Equals Indoor Mile Mark

(Continued from page 1)

the meet was the battle royale between Kramer and Raveling in the mile. Larry was satisfied to let his opponent set the pace for the first three-fourths of the race. "Butch" passed Raveling as the next-to-last lap started, but was momentarily boxed by a runner he was lapping as he started his final circuit of the 220-yard oval.

Raveling took advantage of this opportunity to regain the lead, but he didn't hold the front position long. As Kramer uncorked his finishing sprint he passed the Saydel star with ease and when he reached the tape he was 20 yards ahead and pulling away. His time was about a second faster than the Class AA indoor performance last year by Ralph Trimble of Cedar Rapids, who later in the state outdoor meet set a new Iowa high school record for the mile. This is what Kramer now has his sights on.

It was after 11:15 p m. Saturday when time arrived for the final event on the program, the mile relay. Belmond was ahead in the team standings with 21 points, followed by Perry with 18, Humboldt and Waverly with 17 apiece. Red Oak and North Scott with 16 each, and Clarion with 13½. Clarion was represented by most of the same aggregation that won the Cowboys the Class A state outdoor crown last spring.

The team championship hung on the outcome of this last event, to be run in heats on a time basis — and all of the leading schools had relay teams in contention. Belmond drew lane No. 1 in the first heat, faced with the need not only of winning that heat but doing so in fast enough time that it could not be surpassed in any of the heats to follow.

Suntken was off like a flash with the sound of the gun, pulled promptly into the lead and by the time he passed the baton to Jenison the Broncos were in front by not less than 20 yards. Jenison, Kramer and Long added about 10 more yards to the winners' lead to finish in 3:38.8, only a tenth of a second over the Class A record.

Coach Koolbeck estimated Suntken's quarter at about :52.8, Jenison's and Long's at about :55 each and Kramer's — despite his mile effort — at about :56. Clarion finished in the runner-up spot to bring its total team score up to 19½, good for second in the final Class A standings. Perry, Humboldt and Waverly were unable to score in the relay and finished in third and a tie for fourth and fifth, respectively.

FOR EXPERT TREE WORK

PHONE OR WRITE

Franklin County Tree Service

- Removing All Size Trees
- Pruning Fruit Trees
- Trimming Evergreens and Shrubbery

TOM BERREGAARD
P. O. BOX 117
Phone 6-2361 — Coulter

JOE TRIPLETT SEZ:

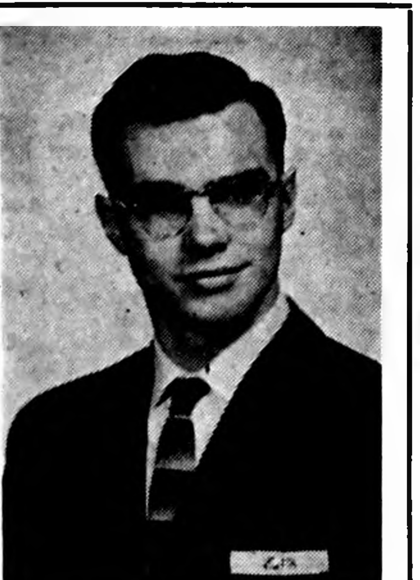

Ever since the beginning of my employment with Ris-Van last summer I've been busy trying to run down new customers. In some cases I almost succeeded. Well, this past week I finally did a "bang-up" job of running down a potential customer over in Cerro Gordo county. I never gave him a chance and I believe if we ever meet again he will never attempt an argument. He's firmly convinced that I meant business. However, as a consequence of that encounter you may never again see that beautiful blue car I had been driving up to that time. It was a faithful car and when duty called. . . .

It certainly was a relief for those of us working here in the new laboratory building to see the river finally get back within its banks last week. We had water rising up around us on three sides for several days. Bud Trafford was ready to evacuate his downstairs studio one morning after a trickle of water had backed up through the drain. After seeing those undescribable gams of Bud's exposed beneath rolled up trouser legs, the rest of us had another reason to be thankful for those receding waters.

Getting back to the business at hand, Luther Johnson was in the other day to make arrangements for his fertilizer bulk spreading needs for this spring. After explaining to me what he had in mind I can truthfully say that it will be one of the nicest single orders I've had the pleasure to write up so far. Luther also informed me that he is putting liquid attachments on his year old planter this spring. Another man gone Ris-Van.

Speaking of liquid planters, you will recall that recently I mentioned that Fred Suntken had been "almost saved" by Ris-Van. As it turned out I don't know who saved who, but I do know Fred will be planting with Ris-Van Fertilizer this spring.

When I stopped in to see Bob Kalkwarf the other day he was in the process of making several farm yard graders with his welder and some used grader blades he acquired from the county. He said he already had orders for three and was making a few extra for anyone else who might have a problem with muddy yards. He may have a very profitable business there before spring is over. Before I left Bob did give me a very nice order for his starter fertilizer this spring. He knows that using R-V Liquid Fertilizer is profitable business in his farming operation.

The other day I stopped into a place to get my direction straight and I met Joe Copper for the first time. Joe farms 320 acres of land up near Goodell. He said that last year was his first year in this community. Osage was formerly his home town. While getting my directions I happened to ask Joe about his fertilizer program and it turned out to be quite respectable. The 100 bushel plus yield that he raised last year was quite respectable, too. The next time I see Joe I won't be asking for directions, and when I do you can bet I'll say . . .

Get RIS-VAN, Man,

THAT'S FERTILIZER.

SPORTS

Indians and Cards Triangular Foes Of BHS Tuesday

Coach Rich Koolbeck will have an opportunity to test some of his more promising but as yet unproved track and field prospects next Tuesday afternoon in the first local cinder activity of the current season.

Belmond High's oval will be the scene of a triangular meet in which the Broncos will contend with Forest City and Garner. The host team is favored to rack up the highest point total by a considerable margin.

This Saturday, Belmond will make its first appearance at the Holstein Relays. This is one of the most highly regarded of the early season meets in the state and always draws a strong field.

It will provide Coach Koolbeck an opportunity to try some relay combinations that he hopes will prove point-getters during this spring's track campaign and give his individual stars a chance to compete against top-flight rivals.

Winbigler Heads Pin Association

Cecil Winbigler was elected president of the Belmond Bowling association at the pin organization's annual business meeting held Wednesday evening of last week at Bowl-Mor Lanes. He succeeds Ed Albers as head of the association.

Vern Dippel, as treasurer, was the only officer re-elected. Others chosen for the 1960-61 league bowling year were: Duan Thompson, vice president; Maynard Holmgaard, secretary.

One director was re-elected, also — Lawrence Espe of Kanawha. Others who will serve on the board, along with the officers, are: "Bud" Johnson, Kanawha; LeRoy Carolus, Goodell; Gene Doughan, Corwith; and Elmer Hopkey, Alexander.

BOWLING

MAIN STREET LEAGUE

	W	L
Kinseth's Hotpointers	84	40
Hattel's Super Valu	68½	55½
Thompsen-Keleher	64½	59½
Swede's Tap	53	71
Tomahawk Corn	56	68
Independent	47	77

Thompsen-Kleher 4, Independent 0
Tomahawk 3, Swede's 1
Kinseth's 3, Hattel's 1

High individual game and series: Ed Albers 245 and 669.

High team game and series: Kinseth's 940-113—1,053 and 2,665-339—3,004.

(make-up)
Tomahawk 4, Independent 0
Thompsen-Keleher 3, Kinseth's 1
Hattel's 3, Swede's 1

High individual game: Bill Shirer 219; series: Ed Albers 573.

High team game: Tomahawk 872-157—1,029; series: Thompsen-Keleher 2,650-372—3,022.

BELMOND INDEPENDENT
BELMOND PUBLISHING COMPANY

PUBLISHERS: R. H. Gowdy, business-advertising manager; J. B. Gallagher, editor; Duane Anderson, shop superintendent.

Published each Thursday at 215 E. Main st., Belmond, Ia. Entered as second-class matter Nov. 1, 1919, at Belmond, Ia., post office under the Act of March 3, 1879.

Subscription Terms: One year in Wright and adjoining counties, $3.75; elsewhere, $4.25. Cash in advance; paper stops at expiration date shown on address label.

—MEMBER—
IOWA PRESS ASSOCIATION
NATIONAL EDITORIAL ASSN.

BOARDSPLITTERS LEAGUE

	W	L
Mello Maid	78	46
City of Belmond	72	52
Sheldon Chevrolet	70½	53½
Farmers Grain	66½	57½
First State Bank	45½	78½
Belmond Hardware	39½	84½

Mello Maid 4, Sheldon's 0
City 4, Farmers Grain 0
1st State Bank 3, Belmond Hdwe. 1

High individual game: Don Baker 233; series: Ed Albers 577.

High team game: Mello Maid 931-148—1,079; series: City 2,702-384—3,086.

(make-up)
City 3, Mello Maid 1
Farmers Grain 2½, 1st State Bank 1½
Sheldon's 2, Belmond Hdwe. 2

High individual game and series: Gene Pearson 254 and 696.

High team game and series: Farmers Grain 922-116—1,023 and 2,626-248—2,994.

PINBUSTERS LEAGUE

	W	L
Nelson Gravel	73	51
Bowl-Mor	71	53
Belmond Motors	65	59
Fullerton Lumber	57	67
Downs Texaco	54	70
Ris-Van	52	72

Bowl-Mor 4, Ris-Van 0
Belmond Motors 4, Fullerton's 0
Nelson's 3, Texaco 1

High individual game and series: Jack Lobdell 221 and 598.

High team game and series: Nelson's 869-180—1,049 and 2,481-540—3,021

QUINT-CITY LEAGUE

	W	L
Alexander "66"	99½	24½
Budweisers	69½	54½
Staley Feeds	69	55
Goodell Boosters	54	70
Jim's Paint	51	73
Schulte Pioneers	32	92

Alex "66" 3, Schulte's 1
Goodell 3, Budweiser's 1
Staley's 2, Jim's Paint 2

High individual game: M. Johnson 202; series: J. Stoffer 522.

High team game: Jim's 763-247—1,010; series: Alex "66" 2,279-594—2,873.

WOMEN'S HAPPY SIX

	W	L
Style Shop	72	52
Johnston Furniture	71	53
Bowl-Mor	61	63
George's Auto Electric	59	65
Greenhouse	57	67
Courson Agency	51	73

Style Shop 4, Bowl-Mor 0
Johnston's 4, Courson's 0
Greenhouse 3, George's 1

High individual game: Jeanette Hall 182; series: Alice Busick 484.

High team game and series: Johnston's 759-95—854 and 2,109-285—2,394.

Pearson Tumbles Maples for 696

League bowling at Bowl-Mor Lanes last week was highlighted by the establishment of a new high series total for men and the first triplicate performance of the current season

Proprietor Gene Pearson, blistering the alleys in behalf of Farmers Grain in the Boardsplitters league, posted the top series score for the present pin campaign.

He opened with a scorching 254, slacked off to a 203, then finished with a fine 239 to total 696 pins. A spare in the 10th frame, which interrupted a string of strikes and was followed by another, prevented Gene from hitting the 700 mark.

Pearson's series score surpasses Fred Gordon's previous high for the season by just one pin.

Fred Pals was responsible for the only triplicate series that has been rolled at Bowl-Mor this season. He hooked together three consecutive 167's.

WOMEN'S LUCKY SIX

	W	L
Thompson Hybrid	74½	49½
Howell's Music	73	51
P&G	63	61
Jim's Paint	55	69
Joe's Skelly	53	71
Chapman's	53½	70½

Thompson's 3, P&G 1
Howell's 3, Jim's 1
Chapman's 3, Joe's Skelly 1

High individual game: June Mosiman 201; series: Donna Robertson 534.

High team game: Thompson's 843- 47—890; series: Chapman's 2,194-207—2,401.

KANAWHA LEAGUE

	W	L
Independents	82½	41½
Woodbutchers	75	49
Farmers Co-op	65½	58½
DeKalb	62	62
Nelson's IHC	60	64
Goodnature's Store	28½	95½

Indies 3, Nelson's 1
DeKalb 3, Goodnature's 1
Co-op 2, Woodbutchers 2

High individual game and series: Howard Kudej 233 and 577.

High team game: Co-op 864-197—1,061; series: Woodbutchers 2,429-525—2,954.

GENERAL MILLS LEAGUE

	W	L
Maintenance	72	52
Larro	68	56
Safety & Housekeeping	65	55
Laboratory	61	63
Warehouse	55½	68½
Office	46½	73½

Maintenance 3, Warehouse 1
S&H 2, Larro 2
Office 2, Laboratory 2

High individual game and series: Ed Albers 224 and 631.

High team game: Larro 719-128—847; series: Maintenance 2,158-345—2,403.

READ THE CLASSIFIEDS

NEW BELMOND THEATRE

CINEMASCOPE

Now Showing Thru Saturday

"Journey to the Center of the Earth"

Matinee Sat. at 1:30 p. m.
Admission This Attraction
Adults 75c—Children 25c

SUN., MON., TUES., WED.
APRIL 10-11-12-13

"A Hole In The Head"

Frank Sinatra-Edward G. Robinson-Eleanor Parker
Carolyn Jones-Thelma Ritter
Keenan Wynn-Eddie Hodges

A picture that sparkles with so much love and sunshine — you just can't help taking some home with you. IN COLOR.

Matinee Sun. at 2:30 p. m.

Tomco's Top Tens

In Belmond

Bowling

Week of March 28

MEN'S LEAGUES

SINGLE GAME

Gene Pearson	254
Ed Albers	245
Don Baker	233
Howard Kudej	233
Jack Lobdell	221
Bill Dieger	220
Bill Shirer	219
Lerry Schimp	217
Anson Avery	216
V. Dippel, R. Fetrow	211

SERIES

Gene Pearson	696
Ed Albers	669
Jack Lobdell	598
Bill Shirer	586
Bill Dieger	582
Howard Kudej	577
Dave Robertson	571
Fred Gordon	570
Arlo Stoltenberg	568
George Sharp	568

WOMEN'S LEAGUES

SINGLE GAME

June Mosiman	201
Cathy Chapman	189
Lil Campbell	186
Gen Turner	183
Donna Robertson	182
Mary Gordon	179
Lucille Boelman	178
Darlen Busick	177
Ruby Klinefelter	177
Alice Busick	173

SERIES

Donna Robertson	534
Darlene Busick	513
Mary Gordon	499
Gen Turner	493
Cathy Chapman	485
Alice Busick	484
June Mosiman	484
Lois Hafermann	480
Ruby Klinefelter	476
Lucille Boelman	473

Score A Strike EVERY TIME WITH Tomco Bred Corn

THIS COLUMN COURTESY OF TOMAHAWK CORN Co.

SEE FOR YOURSELF WHY YOUR CAR STEERS HARD

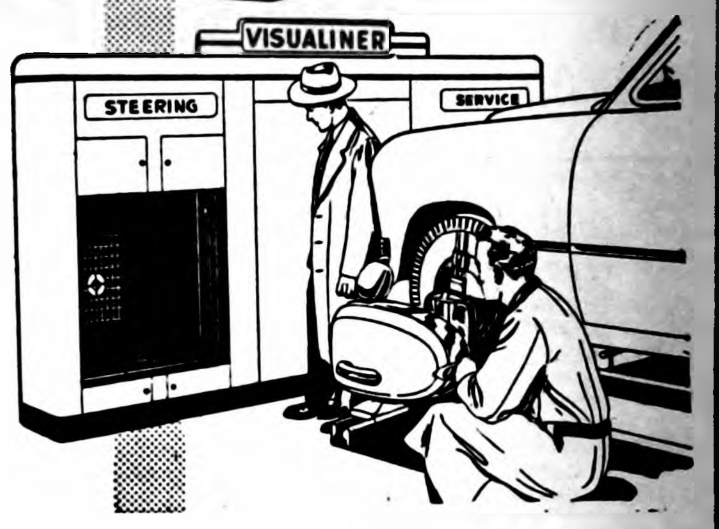

1. Are Your Front Tires Wearing Uneven?
2. Does Your Car "Wander," Pull Right or Left?
3. Does Your Steering Wheel Shimmy?

IF THE ANSWER TO ANY ONE OF THESE QUESTIONS IS YES!

THEN IT'S TIME TO DRIVE IN HERE

For Visualiner Service

VISUALINER STEERING SERVICE MEANS EASIER STEERING

THERE'S NONE BETTER

LEN SHELDON CHEVROLET COMPANY
PHONE 328

APRIL SPECIAL

ALL-PURPOSE, SLIDE-TOP
Food Saver Set

2 Pans
Reg. $2.47
$1.09 Set

OFFER GOOD WHILE SUPPLY LASTS!

- Rigid, unbreakable polyethylene with sliding "see thru" top.
- Full 3-qt. capacity.
- Stores meats, fruits, vegetables, salads, desserts, etc.
- One container divided in middle for storing 2 kinds of leftovers.

"The Do it Yourself Store"
ELLIOTT HDWE. & APPLIANCES
"THE PLACE TO GO FOR THE NAMES YOU KNOW"
☎ 309 BELMOND, IOWA

OUR OWN HARDWARE

FREE ROOT BEER WITH YOUR ORDER ON OPENING DAY.

OPEN TODAY
THURSDAY, APRIL 7
AND DAILY
FROM 11:00 A. M. TO 11:00 P. M.
CAR HOP SERVICE

A & W DRIVE IN
North Edge of Belmond—Hwy. 69

SERVING:
- BROASTED CHICKEN (fresh cooked in 6 minutes)
- A & W Root Beer and Orange Drinks
- Dairy Creme Sundaes and Malts
- Sandwiches • Coffee • French Fries

We're In Business To Serve You!

We'll Appreciate Your Business Now and Throughout the Season — We Have Added A New Canopy for Your Parking Convenience.

STOP AND SEE US!

CURTIS and FLORENCE JANTE

BUY TODAY and MOVE IN

to this carpeted 3 bedroom newer home in north Belmond. Has 1½ baths, recreation room in basement. Attached garage. Owner has been transferred and anxious to sell.

PRICED AT $15,900

R. W. COURSON AGENCY

REAL ESTATE PHONE 451 INSURANCE

Plumbing For Your New Construction

We'll install the plumbing for your new home or for the additional wing you're planning. You can have complete confidence that our experienced workmen will do the job right!

Kinseth Plumbing

AND HEATING Phone 7421

We Sell, Service
Install, Guarantee

FOR NEW

nf-180® SOW FEEDING IDEA

as advertised and described in...

Wallaces Farmer

IOWA'S LEADING FARM NEWSPAPER

LOOK TO US...

NOLAN *Rexall* DRUG

"Treat the sow to protect the pigs"

This new nf-180 sow medication idea helps prevent bacterial scours in baby pigs, helps save more pigs, helps wean more and bigger pigs. We have nf-180 (and all the details) on hand, ready for mixing nf-180 into your sow ration. Simple to feed . . . *one week before and two weeks after farrowing.* Come in. Let's talk it over. Try the idea on at least a few sows.

Give Your Bathroom New Beauty, Efficiency.

Bathroom Special

3 BATHROOM FIXTURES..... $124.90 Fittings, Installation Extra

Includes

- 5-FT. RECESSED TUB
- 17x19 VITREOUS CHINA LAVATORY
- WATER CLASET

REGULARLY SELL FOR $181.50—SAVE $56.60

SPECIAL NO. 2!

31x21 DOUBLE BOWL

KITCHEN SINK

$29.95 Fittings, Installation Extra

CAST IRON, PORCELAIN ENAMEL

REGULARLY SELLS FOR $39.95

You Save $10

REGULAR $15 SINGLE BOWL SINKS.. **$7.00**

(Fittings, Installation Extra)

OFFER LIMITED TO PRESENT STOCK.

MADSEN

PLUMBING AND HEATING

PHONE 408

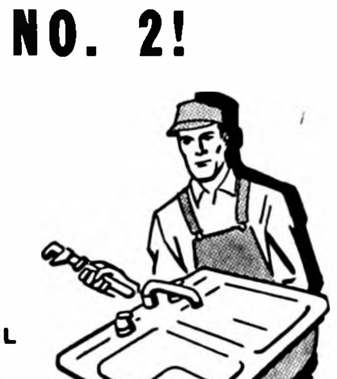

Convention Picks State Delegates—

County GOP Recommends Discharge of Benson

Mrs. Dorothy McNeal and John Greenlander from Belmond and Friend Bras from Belmond township are in the delegation of 28 Republicans who will represent Wright county at the Iowa GOP presidential convention at Des Moines on Friday of next week.

These delegates were chosen at the county presidential convention held last Friday at the district courtroom at Clarion, conducted by Robert A. Maddocks of Clarion as chairman. Mrs. Dale Smith of Eagle Grove served the convention as secretary.

In addition to the three from Belmond, delegates elected to attend the state parley were:

Dr G. E. Schnugg, East Blaine township; Ed Nelson, West Blaine; C. J. Christiansen, Ben Birdsall, Newt Draheim, W. M. Trowbridge, Robert Blecker and Gene Allen, Clarion; Robert Blue, Ed Ellsworth, M. B. Crabbe, Russell Blackman, Mr. and Mrs. Otto Knudsen and Don Knudsen, Eagle Grove.

Ray Hagie, Dayton township; Mrs. Alre Watts, Grant, Floyd Whitten, Iowa; R. E. Schipull, Liberty; Mrs. Clarence McBride, Lake; O. R. Arends, Lincoln; Gerhard Thompson, Norway; A. M Otteros, Vernon; Mitchell Schroeder, Wall Lake; and Albert Moellering, Woolstock.

Committees serving convention functions were: rules and credentials — Don McGrath, Clarion, chairman; Newt Draheim, Clarion; and Harlan Larson, Goldfield; resolutions — Ben Birdsall, Clarion, chairman; W. P. Tyrrell, Belmond; Albert Moellering, Woolstock; M. R. Crabbe, Eagle Grove; and R. W. Hagie, Clarion.

Nominating committee for state delegates — C. C. Christie, Belmond, chairman; Mrs. Duane Sandage, Clarion; Ed Ellsworth and F. M Wooster, Eagle Grove; Henry Janssen, East Blaine; Robert Whyte, Goldfield; and O. R. Arends, Lincoln.

Otto Knudsen of Eagle Grove, central committee chairman, in his opening remarks, stressed the dangers of socialized government that Democrat welfare programs and extended controls have erected as an increasingly serious threat to free enterprise.

One of the major highlights of the convention was inclusion in the resolutions of a recommendation for immediate dismissal of Ezra Taft Benson, secretary of agriculture, and his replacement with a successor named from Iowa — or at least a midwestener with an understanding of the problems of the corn, hog and cattle farmer.

While crediting Secretary Benson with sincerity in his beliefs, the resolution declared that "he has failed to gain the confidence of the American farmer and others associated with agriculture in administration of the Democrat farm program."

The resolution deplored the fact that "although the Democrat party has had control of Congress for all but two sessions since 1930, no satisfactory solution for the problems of agriculture has yet been presented."

The convention went on record as favoring "an expanded conservation reserve program to provide for coverage of at least 60,000,000 acres of land."

"We favor legislation," the resolution continued, "both on the national and state level which will encourage and aid the marketing of farm products at fair prices. We believe this legislation should encourage and enable the various farm organizations to implement by methods of their own choosing their own self-help programs."

Reapportionment of the legislature by the legislature (in contrast to constitutional convention) was recommended by the convention, "with representation in one house based on population and in the other on area, similar to the organization of the Congress of the United States."

The convention also went on record as favoring increased state aid for the public schools in Iowa to facilitate and increase educational opportunities and equalize and reduce local property taxes.

Legislation to encourage continued increase in Iowa's industrial growth was also urged, with particular emphasis by the Iowa Development Commission on the work of its agricultural division.

A resolution also urged legislation to enable the voters of the counties to reorganize their county governments in order to provide more efficient and economical service.

Praise was expressed for the administration of President Dwight D. Eisenhower while "handicapped in not having Republican majorities in the Congress of the United States." Particular credit was given the administration for "fighting the forces of inflation and increased government expenditure;" and "for not forcing class against class in facing the complex problems of government"

Republican majorities in the state legislature were praised "for striving to pass legislation beneficial to all the people of the state, while handicapped by lack of cooperation from the Democrat governor."

A flurry was produced before adoption of the resolutions when three amendments were introduced by Mrs. L. B. Oberhauser which had been submitted by the Belmond township caucus as proposed resolutions.

These suggested: 1. adoption of a graduated land tax; 2. a $5,000 limit on federal farm payments allowable to any one landholder; and 3. an adjusted gross income tax levy, with increased revenues to be earmarked for school aid.

Robert Blue of Eagle Grove, former Iowa governor, moved that Mrs. Oberhauser's motion for amendment be tabled, and this action was taken when approved by a large majority of the delegates present.

While not all appointed delegates were present, there was a large turn-out for the convention and when it was called to order practically all seating space in the courtroom was filled.

NEW BELMOND

Film Highlights

—from—

COMING ATTRACTIONS

That "Journey to the Center of the Earth" is a long one. It started Wednesday—continues through Saturday. It's the Jules Verne epic, with Pat Boone, James Mason, Arlene Dahl and Diana Baker investigating what gives in the center of the globe.

Just real swell entertainment. That's "A Hole in the Head," which introduces to the screen Eddie Hodges, who originally gained fame in Meredith Willson's Broadway production of "Music Man."

Eddie has some mighty handsome support in Frank Sinatra, Edward G. Robinson, Eleanor Parker, Carolyn Jones, Thelma Ritter and Keenan Wynn.

With Frank Capra wielding the directorial spoon that mixes up this unusual batch of talent, it couldn't help but turn out as a crepe suzette to suit just about ANYBODY'S taste.

IN MAYOR'S COURT

Dale Gabrielson, Belmond — double parking, fine $5 plus costs; defendant accepted offer to work out fine and costs.

Blanche Aldrich, Belmond — double parking, fine $5 plus.

Donald Suntken, Dows — careless driving, fine $25 plus.

Frederick Schmitt, Mason City — failure to have vehicle under control, fine $10 plus.

Melvin Kogel, Fort Dodge — stop sign violation, fine $10 plus.

Martin Bleich, Forest City — improper parking, fine $5 plus.

Mary Jeanne Bamford, Belmond — double parking, fine $5 plus.

Walter Braner, Belmond — double parking, fine $5 plus.

IN TRAFFIC COURT

Arley Harty, Belmond — parking in restricted area, fine $2.

Kenneth Kinseth, Belmond — parking on traveled portion of roadway, fine $2.

Ned Howard — parking in restricted area, fine $2.

Arthur Lonning, Belmond — parking on wrong side of street, fine $2.

Roger Wiemann — parking in restricted area, fine $2.

Wayne Rae, Eagle Grove — parking on wrong side of street, fine $2.

Harvey Harberts, Belmond — parking on wrong side of street, fine $2.

Christianson Trucking — overtime parking, fine $2.

Ray Barry, Goodell — parking on wrong side of street, fine $2.

Alfred McLaughlin, Belmond — parking in restricted area, fine $2.

Mrs. Dean Bruns — parking on sidewalk, fine $2.

JUSTICE OF PEACE COURT of Cecil Winbigler

Donald Mehus, Belmond — stop sign violation, fine $10 plus costs.

James Hile, Kansas City, Kans. — improper passing, fine $10 plus.

Marion Zerby, Lakin, Kans. — speeding, fine $10 plus

William Sheriff, Jr., Goodell — improper passing, fine $10 plus.

Gary Waters, Fort Dodge — improper passing, fine $10 plus.

Darold Murray, Mason City — improper passing, fine $10 plus.

Receive One? Get In Questionnaire On Housing Census

Bill E. Algood of Fort Dodge, district supervisor for the 1960 census of population and housing, today urged area residents who have received "sample" questionnaires to fill out the forms and mail them to the census district office promptly.

The sample questionnaires, printed on blue paper, were left at every fourth household during the first stage of the census, which is now virtually completed. These questionnaires contained the detailed population and housing questions which are asked of a 25 per cent sample of the population.

By using only a sample of the population, the census bureau is able to collect important information about the nation's people at a fraction of the cost of a complete canvass.

The success of the census depends upon the cooperation of local residents in filling out these forms and mailing them promptly, the district supervisor said. He pointed out that all information furnished to the census bureau is kept in strict confidence under federal law and cannot be used for taxation, regulation, or investigation

● Belmond Locals

Jack McLaughlin and daughter Ruth spent Sunday in Northwood. They attended the confirmation of Joanne Cook and Ruth was sponsor for her niece.

Pat Warner of Goldfield and Bob Watts of Clarion spent Saturday visiting their grandparents, Mr. and Mrs. Earl Watts.

Mr. and Mrs. Earl Swenson and Dennis and Mr. and Mrs. Dick Smit and family attended a potluck family dinner Sunday honoring the ladies' father, Charles Anderson on his birthday anniversary. It was held in the VFW hall in Clarion and between forty and fifty were in attendance.

AUTO BODY REPAIR

● FREE ESTIMATES ●
● Painting
● Glass Installation
● Fender Straightening

Lloyd's Body Shop

Phone 421

Can I Rent a Hearing Aid?

At Physicians Hearing Aid Center in Mason City, you can try out a hearing aid for a small rental charge.

In many cases, it is advisable to try out a hearing aid before purchase. This gives the wearer an opportunity to test the hearing aid in actual use over a reasonable length of time. And when a purchase is made, the amount of rental paid is applied towards the cost of the hearing aid selected.

Physicians Hearing Aid Center Offers:

Professional testing and counselling facilities.

Qualitone and Acousticon hearing aids.

Vicon aids for very hard of hearing.

If you have been told "I am sorry I cannot help you" try "Vicon."

Hearing aid rental service.

Physicians Hearing Aid Center

BERNARD VAN ROEKEL
Brick & Tile Bldg.
MASON CITY, IOWA

Write for free booklet, "Hearing—A Hand Book for Laymen."

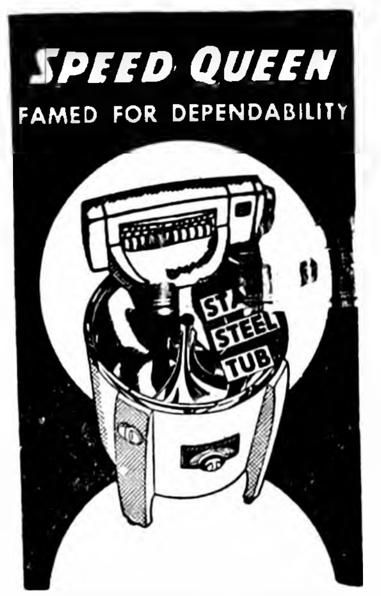

Belmond Hardware
Phone 590

IT'S TIRE TRADE TIME

SPECIAL TRADE-IN PRICES ON

ATLAS TIRES

AT

LLOYD'S

STANDARD SERVICE
PHONE 597

BEFORE YOU

BUY CARPET

SEE THE

Magee Line

from **$4.85** sq. yd.

A complete line of Fabrics, Colors, Patterns

Johnston FURNITURE

Phone 7812

"LED" BALLAST

FOR GREATER TRACTION

AND LESS BOUNCE

YOU OUGHT TO KNOW HOW "LED" BALLAST CAN MAKE YOUR TRACTOR RIDE SMOOTHER AND

BE FAR MORE EFFICIENT

Followwill Impl. & Feed

OUR COUNSEL AS FREELY AS YOU ARE INVITED TO SEEK IT IS OFFERED.

Fulton Funeral Home

AMBULANCE SERVICE
BELMOND PHONE 243

READ THE CLASSIFIEDS READ THE CLASSIFIEDS

Your Home + GARAGE = EASIER LIVING

YOUR CAR WILL BE SAFER — LAST LONGER UNDER COVER — YOU'LL HAVE STORAGE ROOM FOR THOSE LAWN & GARDEN TOOLS.

See Us For FREE Estimate

- ATTACHED
- DETACHED

prices from......... **$450**

Spahn & Rose

LUMBER COMPANY

RUSS WOOD, MGR. — PHONE 250

See The Dinah Shore Chevy Show Sundays, NBC-TV—the Pat Boone Chevy Showroom weekly, ABC-TV

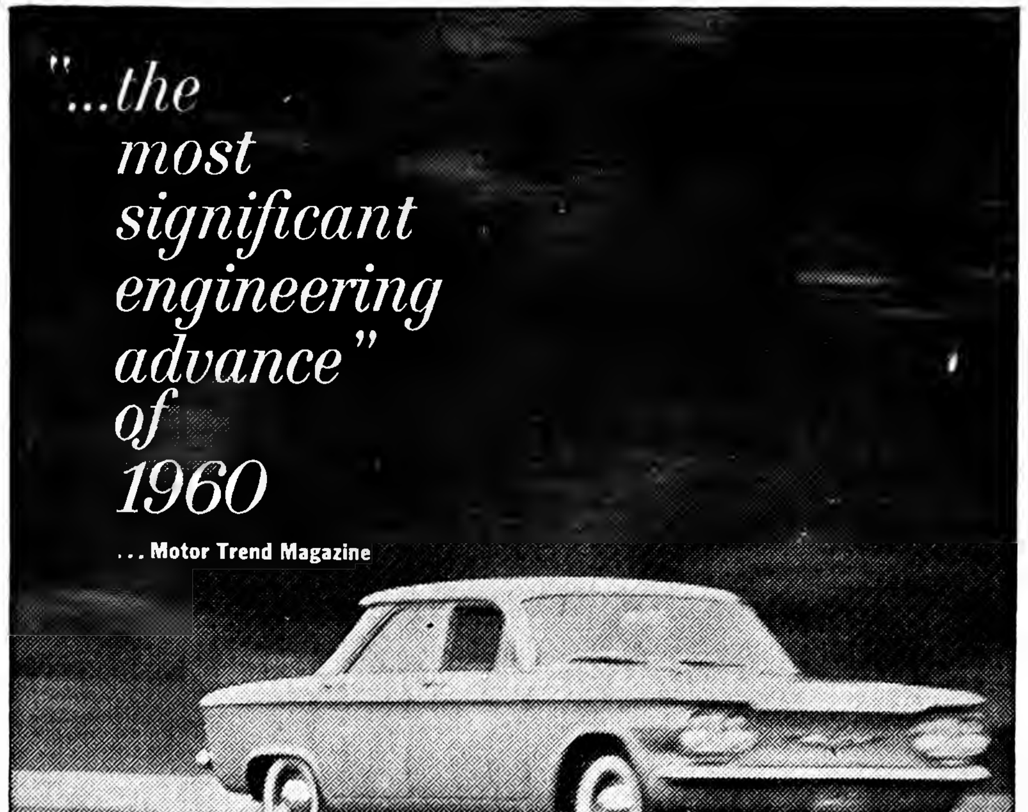
"...the most significant engineering advance" of 1960
. . . Motor Trend Magazine
Corvair named "CAR OF THE YEAR"

"Four-wheel independent suspension totally unlike any other U.S.-built car" . . . "air-cooled aluminum engine . . . not dependent on the properties of a liquid coolant" . . . a rear-mounted transaxle "allowing a flatter floor and a lower roofline. . . ." These are some of the praises heaped upon Corvair by the editors of Motor Trend—the world's largest general automotive magazine—in announcing their coveted Car-of-the-Year award. Other cars didn't even come close. The Motor Trend experts, who evaluated every make in the country, were unanimous in their decision, published in the April issue. But, unless you have personally driven a Corvair, you can't appreciate what this engineering achievement really means in combining compact car economy and agility with big car ride, room and sure-footedness. Drop down to your dealer's, take a trial drive and then judge the Car of the Year for yourself!

for economical transportation **corvair** BY CHEVROLET

See your local authorized Chevrolet dealer for fast delivery, favorable deals!

LEN SHELDON CHEVROLET CO.

216 RIVER AVE. BELMOND PHONE 32

GOODELL NEWS

BY MRS. AMOS HANSON

School Operetta Tuesday Evening

An operetta based on the life of "Johnny Appleseed" will be presented next Tuesday evening at 8:00 o'clock at the Goodell community hall by the children of Goodell grade school. DeEtta Brownfield is director of the musical show.

This is a new operetta, just published last summer, and Miss Brownfield promises that it will delight those attending it with its clever melodies and modern harmonies.

Tommy Finn has been assigned the title role. Others in the cast are:

Donna Hauge as Mother Chapman; and Leslie Steenblock as Father Chapman; David Henn as Grey Wolf, an Indian friend of Johnny's; Sandra Kortkamp as the Guardian Angel.

Kathy Finn plays Apple Brown Betty; Eugene Pals is Nathaniel, Johnny's brother; and Jimmy Chesnut takes the part of Bobby. Others singers are Nancy Barkema, Barbara Finn, Kathy Slining, Janell Olson, Mickey Gabrielson and David Bier.

In addition to the operetta, the evening's program will feature the youngsters of 1st and 2nd grades in "Day in Music Class."

Mrs. Laton Avery and her sisters, Mrs. Lee Milsap of Williams and Mrs. Pat Dillon of Belmond, went to Mason City Monday and visited in the home of their cousin, Mrs. Ida Shaner.

Mrs. Larry Langlitz and Leon of Burchinal visited last Wednesday in the parental Mell Ver Helst home and also called in the Mrs. J. E. Savogue home.

Mr. and Mrs. Lloyd Carpenter returned home last week. They nave enjoyed the winter in Lakeland, Fla.

Mr. and Mrs. Ralph Anderson and two children were guests Sunday in the home of his brother at Nashua. Mr. and Mrs. William Dieger accompanied them as far as Mason City and enjoyed the day in the home of their daughter, Mrs. Russell Bell.

Legion Auxiliary Meets Tonight At King Home

Legion Auxiliary will meet Thursday at 8:00 p. m. in the Emmett King home. Mrs. King and Mrs. Bernard Nolte are hostesses.

Two Local Ladies Attend Shower At Meservey Church

Mrs. V. E. Harris and Mrs. Amos Hanson attended a pre-nuptial shower Wednesday evening of last week in the EUB church social room at Meservey. Honoree was Bethel Haberkamp of Garner who will be married April 9th to Ferdinand Lemke, son of Mrs. F. A. Lemke of Meservey.

Mrs. Carroll Morris was chairman of the program and presented Dorothy Ostendorf in a trombone solo, a ladies quartet and Mrs. Mervin Morris in a reading. After the bride-to-be had opened her gifts the hostesses served lunch.

Mr. and Mrs. Nico Waage were called to Thornton Monday evening of last week by the critical condition of her brother, Harold Zieman, who passed away. The Waages attended the funeral services on Friday.

Mrs. H. O. Sandberg of Clear Lake enjoyed supper and the evening Tuesday of last week in the parental O. Sandberg home. Mr. Sandberg and Tony Young of Garner were attending a dinner and meeting in Belmond and later in the evening also visited in the Sandberg home.

WSWS Met At Stilson; May Meeting Postponed

Mesdames Henry Brede, J. J. Cook, Arthur Ruka, Robert McNutt, Melvin Sorenson, Alvis Berhow and Amos Hanson attended the April W. S. W. S. meeting Friday afternoon in the Rev. Donald Varce home at Stilson. Mrs. Brede presented the lesson on Africa and Mrs. Varce was hostess.

The May meeting will be postponed one week due to Annual Conference and will be held on May 13th. Local members plan to attend the Spring Conference to be held at the E. U. B. church in Sheffield, April 19th.

NEW CHURCH ORGAN BOUGHT BY ST. MARY'S COMMITTEE

Mrs. Ray Barry, Mrs. Leonard Anderson, Josephine Dominy, Mrs. Mac Fuller and Mrs. Clair Finn comprised a committee that went to Mason City a week ago Wednesday and purchased a new Conn electric organ for the St. Mary's Catholic church.

It was delivered Thursday by the Carleton Stewart Music company. Mrs. Finn is the church organist.

WILL HEAD CANCER DRIVE

Mrs. Dale Shelton has been appointed chairman for the Cancer crusade in Goodell. Wednesday of last week she and Mrs. Arthur Savogue attended a county meeting at Klemme. Several other local women will help with the soliciting.

Mr. and Mrs. William Janssen in company with Mr. and Mrs. Roy Janssen of Rockwell and Mr. and Mrs. Lester Nuehring of Mason City were guests of Mr. and Mrs. Wiley Weaver of Garner at the smorgasbord at Mason City last Thursday evening.

Mrs. Dick Roberts was hostess to the Contract Bridge club Tuesday evening.

Mrs. Laton Avery is spending this week in the home of her sister, Mrs. Lee Milsap, at Williams.

Edith Sandberg Succumbs Day Before 64th Birthday

A beautiful and remarkably useful life came to a close in the early hours of Saturday morning when death came to Edith Sandberg at the home she shared with her brother-in-law and sister, Mr. and Mrs. Amos Hanson, and her aged father, Ole Sandberg.

Grief was felt by a host of friends who had loved and admired Edith; but tempering their sadness was the knowledge that she had parted this life in a manner that would have been to her liking.

A life-long cripple who had resolutely "done for herself," she had been unable to walk from the age of 19. Friday night she had made a laborious ascent of the stairs in her accustomed fashion about 11:00 o'clock and had just reached the top when she called to her sister for aid. Seconds later she fell into a coma resulting from a stroke. She passed on some four hours later without regaining consciousness.

Handicapped in her early years by rickets, Edith by the age of four had undergone the process of learning to walk three times. Osteomylitis, a bone disease, deprived her of the use of her legs when a young woman and she was thereafter a complete invalid — though the most active invalid imagineable.

Her useless, lower limbs were a handicap that she determinedly disregarded; and over the succeeding years (she died just the day before her 64th birthday) she made herself unbelievably useful about the home.

Edith did all of the housework that was at the "floor level," including vacuuming and waxing the floors. She did all the household's sewing and crocheted endless yards of lace, despite a left arm left pitifully disabled by the bone ailment that had otherwise crippled her.

She lived an almost wholly independent life, rarely calling on her sister for assistance of any sort. Though her fate could have left her bitter and complaining, she was instead cheerful and always philosophical about her handicap.

Her circle of friends extended to a great number who had departed from Goodell and to whom she wrote with regularity to keep them posted on happenings in their "old home town." She kept completely up to date on those happenings through the position of correspondent for the Garner Leader, which she filled for more than 20 years prior to her death.

Edith Johanna Sandberg was the oldest child of Olander and Elna Sandberg. She was born April 3, 1894, at Dixon, Ill., moving to Goodell with her parents in 1902. She was unable to complete her education through high school because of ill health.

She was a member of the Goodell EUB church and of the American Legion Auxiliary. Her interest in helping others was demonstrated by her membership in the Belmond Community Hospital Auxiliary.

Surviving are her father, who is 94; two brothers, Henning O. Sandberg of Clear Lake and Carl of Ames; and her sister Mrs. (Selma) Hanson. She was preceded in death by her mother in 1956 and by a sister Hazel, Mrs. Earl Jenison, in 1949.

Funeral services were held Tuesday at the EUB church, Rev. Donald Varce officiating. Interment was in the Amsterdam cemetery. Pallbearers were Donald Burk, Ernest Kurtz, Ira Langlitz, Walter Boller, William Butts and Howard Dominy. Fulton Funeral Home of Belmond was in charge.

Out of town friends visiting in the Sandberg-Hanson home Saturday and Sunday were Mr. and Mrs. Fred Finske of Blue Earth, Minn., Mrs. J. E. Marek and Marianne, Mrs. Richard Kreuger, Mr. and Mrs. Gilbert Jones and Mr. and Mrs. Robert Blake of Mason City, Mr. and Mrs. Charles Christenson of Woden, Mr. and Mrs. Roger Keppers of Renwick, Mrs. Frank Pringnitz of Klemme, Mrs. Carl Robbins, Mr. and Mrs. Sumner Fuller, Mr. and Mrs. James Barry of Belmond, Mr. and Mrs. Al Enabnit, Mr. and Mrs. H. O. Sandberg and Leo Gribmen of Clear Lake, Mr. and Mrs. D. L. Wilke of Kanawha, Mr. and Mrs. Carl Sandberg, Bill and Carla and Mr. and Mrs. Arnold Jenison of Ames, Mr. and Mrs. George Jenison, Mr. and Mrs. Leland Jenison and Mrs. Bob Jenison of Belmond.

Roger Hanson of Detroit, Mich., came by plane early Sunday morning in response to a message of the death of his aunt, Edith Sandberg. He returned to his home Tuesday evening.

GOODELL EUB CHURCH

Rev. Donald Varce, Pastor

Sunday, 10:00 a. m. — Church service.

Sunday, 11:00 a. m. — Worship school.

Thursday at 7:30 p. m. Youth Fellowship. Choir rehearsal.

ST. MARY'S CHURCH

Rev. R. A. Ormsby, Pastor

Early Mass at 8:00 o'clock on the second and fourth Sundays of the month.

Late Mass at 10:00 o'clock on the first, third and fifth Sundays of the month.

Confession before early Mass.

● Belmond Locals

Mr. and Mrs. Duane Jenison visited a week ago Sunday in the Donald Jenison home at Clarksville.

Bill Kaufman, student at Iowa State Teachers college, Cedar Falls, spent the weekend with his mother, Mrs. J. W. Kaufman.

Mrs. Molly Barry spent last week in the home of Mr. and Mrs. James Hauser at Des Moines.

Mr. and Mrs. Ray Haugland, Bruce and Paul were dinner guests Sunday in the home of Mrs. Haugland's brother, Roy Stene, near Leland.

Guests Tuesday in the home of Mrs. Maude Thompson were Mr. and Mrs. Walter Moen of Kiester, Minn., Mr. and Mrs. C. E. Snipps and Mrs. A. E. Fisher of Mason City and Mr. and Mrs. Carl Oetken of Dows. The occasion was in honor of the birthday of Mrs. Moen, a sister of Mrs. Thompson and Mr. Snipps.

Mr. and Mrs. Derl Morris and family, Mr. and Mrs. Bob Foss and family and the Leonard Pals family of Meservey spent Sunday in the parental Henry Pals home at Sheffield.

OK Used Cars are

CAREFREE CARS

...enjoy Spring driving!

1952 PONTIAC
2-DOOR WITH RADIO AND HEATER

1953 CHEVROLET
4-DOOR WITH RADIO AND HEATER

1953 CHEVROLET
2-DOOR WITH AUTOMATIC AND HEATER

1954 FORD
V-8 4-DOOR WITH OVERDRIVE, HEATER & RADIO

1953 CHEVROLET
2-DOOR WITH POWERGLIDE, RADIO AND HEATER

1954 CHEVROLET
4-DOOR WITH RADIO, HEATER AND COMPLETELY OVERHAULED

1955 MERCURY
4-DOOR WITH AUTOMATIC, RADIO AND HEATER

1957 FORD STATION WAGON
4-DOOR WITH V-8 ENGINE, AUTOMATIC TRANSMISSION, RADIO, HEATER AND GOOD TIRES

1958 CHEVROLET
2-DOOR BEL AIR, RADIO, HEATER AND AUTOMATIC

1958 CHEVROLET
BEL AIR, V-8 WITH AUTOMATIC TRANSMISSION, RADIO AND HEATER

1959 CHEVROLET
4-DOOR, NOMAD STATION WAGON WITH LOTS OF EXTRAS

1952 CHEVROLET 2-Ton Truck
STOCK AND GRAIN BOX, HOIST. 50,000 ACTUAL MILES.

FOR A GOOD DEAL SEE

Len SHELDON
CHEVROLET COMPANY
GMAC Financing Available

STILL NOT TOO LATE

TO ORDER

NORTHRUP KING

GRASS SEED

OR

AGRICO — The Nation's Leading

FERTILIZER

For Delivery By Planting Time

Green Elevator
COMPANY Phone 58461 Goodell

Gambles
The Friendly Store

FREE! FREE!
22-OZ. CAN LIQUID DETERGENT FOR DISHES
With a Purchase of $5 or More.
THURS., FRI., SAT., ONLY

NYLON MOP 1.98
Compare at 3.98
Jumbo size! Covers 14 x 17" area, washes quickly. Pastel colors.

TWIN IRONING COVER BUY 1.49
Compare at 2.49
New Aluminate cover cuts ironing time. Extra Silicone cover included.

5½ Ft. All Steel Platform Ladder 9.88
Compare at 12.95
NEVER RUSTS
LIFETIME QUALITY
LIGHT WEIGHT
Has all-steel tubular frame, rubber tipped feet. Automatic safety locking action.

True Decorator Quality at an Unheard of Low Price!
Gambles GRADE "A" INTERIOR LATEX
Regularly 3.33
2.98 GALLON
Miracle latex flows evenly, dries fast, has no objectionable odor. White or lovely colors. Gallon does an average room.
HOMEguard GRADE "A" INTERIOR LATEX PAINT WHITE
Satisfaction Guaranteed or Your Money Back!
Seals, Primes and Finishes
Clean Brushes with Water
Roller or Brush No Lap Marks

Garden & Lawn Specials

Broom Rake	55c
60' Plastic lawn hose	$3.33
50' Rubber lawn hose	$5.45
5 lbs. special grass seed	$1.19

BOW RAKE 1.99
Compare at 3.25
Steel head 14" wide.

GARDEN HOE 1.33
Compare at 2.09
Welded 6½" blade.

HOMEGUARD Spray Enamel
Reg. 1.49 97¢
Perfect for "hard to paint" items. Giant 16 oz. can.

2 PAINT ROLLER COVERS 47¢

3" and 1½" Paint Brush, both for 88¢

3½ INCH Nylon Brush, only .. $1.44

ALWAYS BETTER BUYS AT GAMBLES

Better living starts with Thermogas

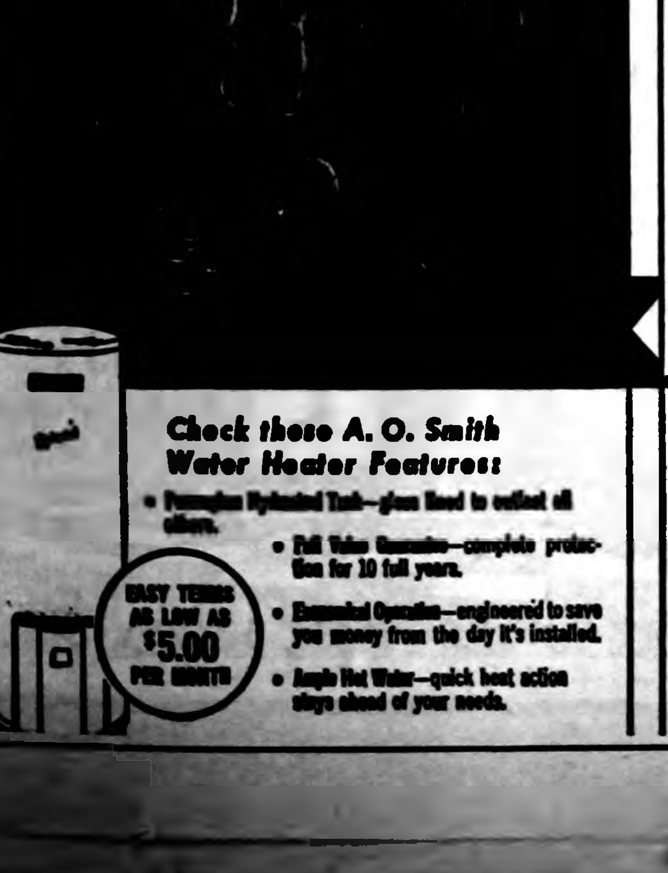

The Water's Just Right...
Thanks to an A. O. Smith
Water Heater
and Thermogas

Yes, mother, the water is "just right" for every need when you have an A. O. Smith Water Heater fueled by Thermogas. Its quick heat action assures you of instant hot water... even stays ahead of heavy washday traffic. And you'll be particularly pleased with the low low cost of modern Thermogas. Get the full story from your Thermogas man.

FREE 11" x 14" color reprint of this illustration suitable for framing. See us or write for your free copy.

Check these A. O. Smith Water Heater Features:

- [illegible] Tank—glass lined to outlast all others.
- Full Value Guarantee—complete protection for 10 full years.
- Economical Operation—engineered to save you money from the day it's installed.
- Ample Hot Water—quick heat action stays ahead of your needs.

EASY TERMS AS LOW AS $5.00 PER MONTH

DISTRIBUTED BY:
Thermogas Company of Mason City
ROUTE NO. 1 — MASON CITY, IOWA
LOCAL DEALER
BELMOND HARDWARE
PHONE 590 — BELMOND

BAKER'S INSTANT CHOCOLATE MIX
FAMILY SIZE 89c

GOLD MEDAL FLOUR
50 LB. BAG $3.69

VAN CAMP'S TUNA
5 FOR $1

KLEENEX
400 COUNT
4 FOR $1

Ballard or Pillsbury BISCUITS
TUBE OF 10 10c

FREE KITE WITH
JIF Peanut Butter 12 Oz. 39c

Carnation Cottage Cheese, 2 lbs 49¢

NEW 2½-LB. PKG.
Powdered or Brown Sugar ..... 33¢

APPIANWAY
PIZZA MIX, 3 for $1

BLUE BONNET
OLEO 4 LBS $1

BALL BAND
JET PLAY SHOES, pr. $2.89

TIDE, King Size $1.29

Gerber's BABY FOOD, 10 for 79¢

FOLGER'S OR BUTTERNUT
COFFEE 69c lb

BEEF LIVER, lb. .... 35¢

ELSHEIMER'S
BRAUNSCHWEIGER, lb. ..... 39¢

WILSON'S CORN KING
SLICED BACON, lb. .... 49¢

OUR BEST
Ground Beef 3 LBS $1

Center Cut Pork Chops, lb. .. 69¢

BEEF SHORT RIBS, lb. ...... 33¢

MINUTE STEAK, lb. .... 59¢

Serve fresh PRODUCE

U. S. NO. 1 RED POTATOES
25-LB. BAG $1.29

LETTUCE
2 HEADS 25c

FLORIDA SWEET ORANGES OR GRAPEFRUIT
5 LB. BAG 59c

SOLID NEW CROP CABBAGE
5c lb

FROZEN FOOD BUYS

SNOBOY FROZEN STRAWBERRIES
5 FOR $1

SNOBOY FROZEN ORANGE JUICE
5 6-OZ. CANS $1

SNOBOY FROZEN LEMONADE
3 6-OZ. CANS 39c

—HAIRCUTS ARE $1.00 IN GOODELL—

Prices In This Ad Good Thru Sat., April 9th
OPEN WEDNESDAY & SATURDAY EVENINGS

GOODELL GROCERY
AND LOCKERS
BUTCHERING—PROCESSING

OCEAN SPRAY
CRANBERRY SAUCE 3 300 CANS 49¢

HUNT'S
APRICOTS 3 No. 2½ Cans 89¢

COMSTOCK
PIE APPLES No. 2 can

STURGEON BAY
PIE CHERRIES No. 2 can

TROPIC ISLE CRUSHED
PINEAPPLE 303 can

5 for $1

GWC WK OR CS
CORN 7 NO. 303 CANS $1

GWC HAMBURGER SLICED
DILL PICKLES Qt. Jar 29¢

MRS. TUCKER'S
Shortening 3-lb. Tin 59¢

BRIARDALE OR LAKES
Ice Cream ½ gal. 59¢

CUT FOOD BILLS HERE!

Crystal White Beet **SUGAR** 10 lbs. 89¢

HEINZ CATSUP 14-oz. Bottle 19¢

MIRACLE WHIP Qt. Jar 49¢

Betty Crocker **BISQUICK** 40-oz. Box 39¢

SEEDLESS
RAISINS 2-lb. pkg. 39¢

NESTLE'S
QUIK lb. can 39¢

Hi-C ORANGE 4 46-OZ. CANS $1

SWANSDOWN
CAKE FLOUR lb. pkg. 33¢

BOOK
MATCHES cart. of 50 10¢

VAN CAMP'S LIGHT MEAT
TUNA 4 FOR 89¢

PRODUCE SPECIALS

LETTUCE 2 Gt. Hds. 25¢

ASPARAGUS lb. 19¢

SNOBOY
ORANGES 8 lb. bag 98¢

BANANAS lb. 10¢

SNOBOY
RADISHES 8-oz Bag 5¢

ENDIVE Giant bch. 19¢

WE HAVE FRESH STRAWBERRIES

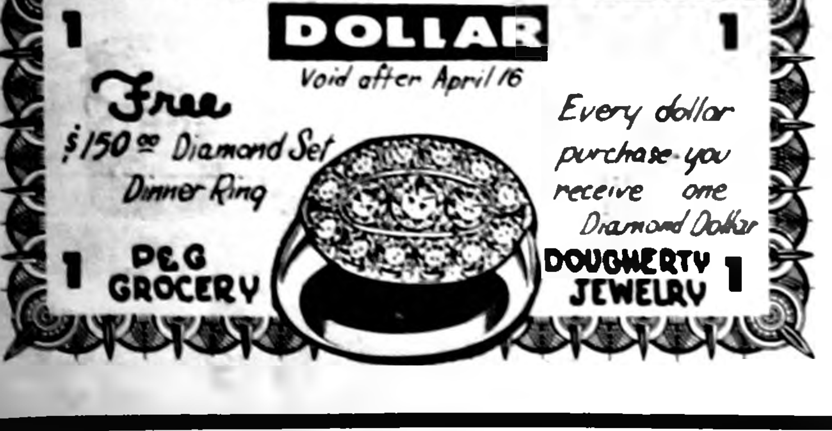

DIAMOND DOLLAR
1 1
Void after April 16
Free
$150.00 Diamond Set
Dinner Ring
Every dollar purchase you receive one Diamond Dollar
1 P&G GROCERY
DOUGHERTY JEWELRY 1

TOP QUALITY MEATS

Minute Steaks 10 FOR $1

GROUND BEEF 3 LBS $1.19

All Meat Skinless **WIENERS** lb. 39¢

SERVED WITH PANCAKES LAST SATURDAY WILSON'S CERTIFIED
POLISH SAUSAGE 12-oz pkg. 49¢

Boston Butt **Pork Roast** lb. 39¢

CHOPPED HAM lb. 49¢

Longhorn Cheese lb. 49¢

CUT, WRAPPED—FREEZER READY
BEEF QUARTERS Hinds lb. 52¢ Front lb. 45¢

BRIARDALE
Flour 5 lbs. 39¢

AMERICAN BEAUTY
NOODLES 2 pkgs. 43¢

FOLGER'S OR BUTTERNUT
COFFEE 2 lb. tin $1.19

BETTY CROCKER
BISCUITS Tube of 10 10¢

SHURFRESH
OLEO 6 LBS $1

51 Guage
15 Denier
PAIR
49¢

FROZEN FOOD SPECIALS

POLAR
Vegetables 5 for... 89¢

SNOBOY
Orange Juice 6 FOR $1

PRICES ADVERTISED ARE GOOD THRU WED., APRIL 13TH

ASSOCIATED GROCERS OF IOWA
AG
MEMBER
FOOD STORE

Assoc. Grocers
Of Iowa
- HOME OWNED
- HOME OPERATED

P & G Super Market

BEST MEATS IN TOWN

BELMOND, IA.

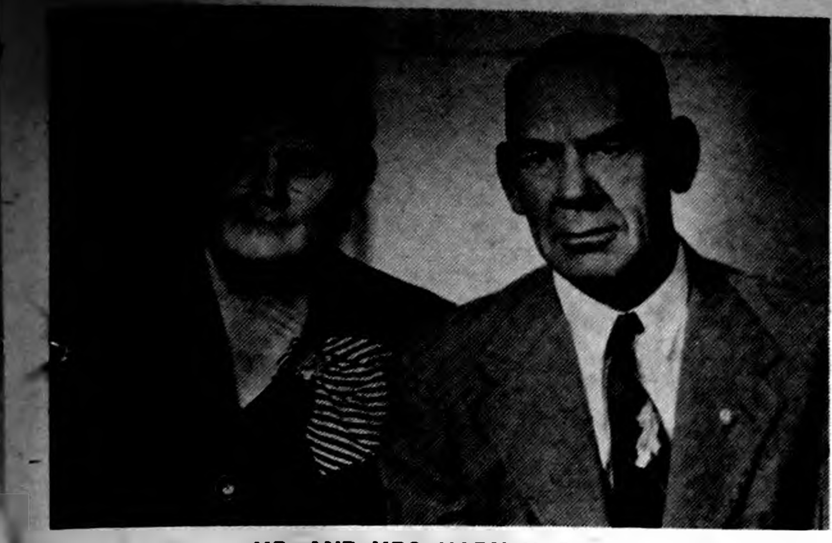

MR. AND MRS. HARM H. PALS

Mr. and Mrs. Harm Pals to Observe Golden Anniversary on April 12th

Mr. and Mrs. Harm H. Pals of Belmond will be honored on the occasion of their 40th wedding anniversary with an open house at their home, 508 First street SE, from 2:30 to 5:00 p.m. and 7:00 to 10:00 p.m. Tuesday of next week.

Hosts for the courtesy will be their son and daughter-in-law, Rev. and Mrs. Eldon H. Pals of La Crosse, Wis., and a second son, Ronald Pals, who is attending Midland Lynotype school at Charles City.

Mr. Pals and the former Reka Kuhlers were wed on April 12, 1920, at the home of the bride's parents, Mr and Mrs. Albert Kuhlers, Sr., at Meservey. They lived their entire married lives on a farm northeast of Belmond until their retirement in September of last year, when they moved to their present home in Belmond.

In addition to their two sons, they have two grandchildren.

No written invitations are being sent and the couple urge announcement of the anniversary open house to be regarded as a personal invitation to all their relatives and friends to greet them at that time

Mr. and Mrs. Tom Asbe Observe 55th Anniversary

Mr. and Mrs. Tom Asbe celebrated their 55th wedding anniversary Saturday and on Sunday 25 guests came to their home to honor the occasion.

The received gifts, cards and three cakes from their friends and relatives.

Present were Mr. and Mrs. Lyle Sampson and family, Harriet Sampson and Donald Geneblanc of Vincent, Mr. and Mrs. Joe Nelson of Britt, Mr. and Mrs. Hiram TerHark and family of Corwith, Mr. and Mrs. Ray Mills and family of Renwick, Mr. and Mrs. Sherman Tesdahl, Mrs. Anna Asbe and Silas Sampson of Kanawha, Bernie Asbe and Mr. and Mrs. Lismore Stole of Clarion.

Hampton's Seniors Plan Capital Trip

Hampton High school seniors who plan to climax their final year of schooling with a trip to Washington, D. C., will help finance their outing by bringing the world famous Columbus Boys' choir to Hampton this Friday.

The singing group's concert will be presented at the high school auditorium at Hampton at 8:00 o'clock. Twenty-six boys ranging in age from nine to 14 comprise the choir.

Music will be varied, ranging from 17th century church music to modern day show hits. A highlight of the program will be a one-act comic opera.

General admission is a dollar and seats in a specially reserved section are $1 50. Mrs. L. A. Osborn is in charge of ticket sales.

HILLTOP CAFE
"TOPS FOR FOOD"
Home cooked food daily — Special Sunday dinners — OPEN 7 a. m. to [illegible] p. m. — For Reservations Phone Rowan 36915
Rube & Helen Mickelsen
7 Miles S. on 69, ½ mile E. on 3 from Belmond

Students to Hear St. Olaf Singers

Belmond High school and junior high students will have the privilege next Monday morning to hear the St. Olaf Viking male chorus sing at an assembly program at the auditorium at 11:00 o'clock. Because of the limited seating of the auditorium, attendance has had to be limited to students, only.

This appearance is one of 15 being made by the St. Olaf college singing group from Northfield, Minn., in Iowa, Wisconsin and Minnesota. It is unique in being entirely student organized, directed and managed.

Two Iowa seniors are this year's manager and director, Claude Crumpton of Webster City and Robert Moninger of Clear Lake, respectively.

COMING EVENTS —

WEDNESDAY, APRIL 13 —

League of Women Voters will meet at 2:00 p. m. at the home of Mrs. J. R. Gallagher.

THURSDAY, APRIL 14—

Circles of the WSCS of the Methodist church will meet at 2:00 p. m.

Mary circle will meet with Mrs. A. C. Lieuwen. Co-hostesses are Mrs. Duane Jenison and Mrs. Stuart Kutz.

Ruth circle meets with Mrs. George Kyser and assisting her will be Mrs. George Jenison and Mrs. Cleo Wilson.

Martha circle is to meet at the home of Mrs. Arnold Wendel. Assistant hostesses are Mrs. Emma Brewer and Mrs. Luther Proeger, Jr.

Esther circle will meet at the church. Hostesses are Luella Bohning, Irene Brooks and Lucille Stoltenberg.

WEDNESDAY, APRIL 20 —

The American Home division of the Federated Women's club will meet at the home of Mrs. James Peterson. This meeting was postponed to this date from April 13.

The FINEST in Wedding Photos
MUELLER STUDIO
PHONE 94 CLARION, IOWA

7,000 Lives Lost In Hiway Mishap At 69 Underpass

Seven thousand lives were sacrificed in a highway mishap that occurred about 7:45 a. m. Tuesday at Solberg underpass. The victims were baby chicks being transported from Ames In-Cross Hatchery to Forest City in a panel truck driven by Irvin L. Williams of Ames.

He told Sheriff Blecker that the chicks would not be salable after the jolt they had received when the truck skidded on early morning frost, tipped over and crashed into one of the underpass supports. Williams complained of strained back and leg muscles but did not require immediate medical attention.

He put the value of the chicks, who were to be consigned to a rendering works, at $2,000. Sheriff Blecker estimated damage to the truck at $1,000.

A little more than two hours later, just 300 feet south of the site of the earlier accident, another took place when a '59 Ford driven by Faye Mewes, 24, of Goodell came a-cropper.

F. L. "Shorty" Porter, Clarion rural mail carrier, had stopped at the crest of the hill south of the underpass to deliver mail to the boxes of Amos Sann and Ernest Feller on the west side of Highway 69

As the Goodell driver came through the underpass from the north, a highway commission truck neared Porter's car from the south. She jammed on her brakes to avoid being caught between the two vehicles, lost control of her car and it rolled onto its top. Damage to the car was estimated at $250 but the driver was unhurt.

Porter was accompanied by Mel Jerde of Clarion, who because of the present soft condition of road shoulders was assisting the carrier by placing mail in the rural boxes.

Graveside Rites Here Wednesday For Keith Madsen

Graveside rites were held at Belmond cemetery Wednesday afternoon for Keith Madsen of Wellesley Hills, Mass., a native of Belmond and son-in-law of the late B. C. Hewlett. Rev. M. L. Jones of the Methodist church officiated and Fulton Funeral Home was in charge.

Mr. Madsen died last Friday from complications following surgery. He leaves his wife, the former Marjorie Hewlett; a daughter, Christine; and a son, James. Survivors also include his mother, Mrs. Louise Madsen of Swarthmore, Pa.

Earl Madsen, Mr. Madsen's father, died when Keith was a small boy.

Among relatives who came to attend the final rites, in addition to the deceased's widow and mother, included: a sister, Mrs. Joe Libee, Wilmington, Del.; Mrs. Madsen's brother, Donald Hewlett of Spencer, and wife, and her sister, Mrs. Paul Bowdle, North Little Rock, Ark.; also an uncle of Mr. Madsen, Charles Knox of Boston, Mass.

Bob Koob Elected By Peace Officers

Robert Koob, Eagle Grove's chief of police, was elected last week as president of the Wright County Peace Officers association for the coming year. He succeeds Highway Patrolman Al Sparby of Clarion as head of the organization.

Jerry Kramer, patrolman who makes his home at Belmond, was elected as vice president; Douglas Dean of the Clarion police, secretary; and Patrolman Ben Urban, Clarion, treasurer.

The officers voted to conduct the annual Car Safety-Check again this year, Sheriff Bob Blecker to serve as chairman. This project has won Wright county national recognition the past three years.

Speaker at the officers' annual election meeting, held at Gannon's party room at Clarion a week ago Tuesday, was Judge Ed Kelley of Ames, magistrate for the Wright county district court.

● Belmond Locals

Mr. and Mrs. Loran Greenfield and Laurie of Sheffield and Mr. and Mrs. Carl Greenfield were guests Sunday in the Charles Hageman home at Ames.

Janis Kalkwarf, student at Iowa State Teachers college, Cedar Falls, spent the weekend with her parents, Mr. and Mrs. Ernest Kalkwarf.

Bruce Swenson of Wilmar, Minn., was a weekend guests of Tom Hill in the Chester Hill home.

Holstein Identical Twins Again Wanted for Tests

Iowa State university's twin heifer research herd at Ankeny is now receiving the idental Holstein twin class of 1960, County Extension Director Aaron R. Bowman says.

He'll appreciate a phone call or note from anyone who knows of the birth of twin heifers that have three-quarters or more Holstein breeding and that look identical. University researchers will inspect them and buy those that appear, in field tests, to be identical.

Bowman says Dairyman A. E. Freeman, supervising the identical twin research projects, points out that identical twins will look remarkably alike, but will not necessarily have identically shaped color markings. So, in case you think the twins may be identical, Bowman says he would like to have you call him even though the calves don't look quite alike.

Freeman says identical twin heifers occur in the Holstein breed about once every 1,600 births. Since the farm census shows about 5,300 dairy cows in Wright county, and it is estimated that about 60 per cent of these have Holstein breeding, Mr. Bowman says this county should be able to sell a set of identical twin heifers to this research herd every six months to one year.

Freeman says the response of dairymen last fall was "excellent" when they were asked to report births of identical twins. The researchers have been called to look at 40 pairs of calves this year so far. They were able to buy six sets as identical twins.

They are glad to look at all the calves they hear of, even though many may not prove to be identical. Buying of calves for 1960 is progressing well, but somewhat more than the 16-pair annual quota should be bought this year. The researchers are trying to make up a 1959 "shortage"

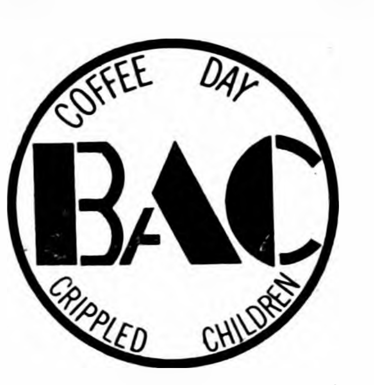

ON THIS BADGE the initials "B.A.C." stand for both "Back-A-Camper" and Buck-A-Cup." Pins so inscribed will be sold throughout the state next week as the Iowa Restaurant association conducts it's annual Coffee Day in behalf of the Iowa Society for Crippled Children. Bud Gannon, Clarion restaurateur, is Wright county chairman for the project. Iowa Junior Chamber of Commerce is assisting with the state campaign and Gannon planned to ask the cooperation of Belmond's Jaycees. The "B.A.C." button will entitle the wearer to a cup of coffee at any participating cafe on Coffee Day, Friday, April 15. Funds raised will go towards the special residential summer camp for Iowa crippled children now under construction near Ankeny. Persons not contacted earlier may buy pins from cafes joining in the "B.A.C." project.

HOSPITAL NOTES

Mrs. John Halfpap entered March 29 as a medical patient.

Mrs. Irvin Meier entered March 29 for surgery.

Dale Upmeyer of Garner entered March 30 for surgery.

Severt Jacobson of Kanawha entered March 30 as a medical patient.

Leonard Nelson of Kanawha entered March 30 as a medical patient.

Mrs. Walter Boyd entered March 30 for surgery.

Mrs. Carl Madison of Goodell entered March 31 for surgery.

Oscar Olson of Goodell entered March 31 as a medical patient.

Mrs. Louis Gethmann of Kanawha entered April 1 as an accident patient.

Marolee Neuberger of Renwick entered April 1 for surgery.

Mrs. Fred Markham of Thornton entered April 1 for surgery.

Mrs. Elmer Dorenkamp of Meservey entered April 3 for surgery.

Tom Harty, Sr., entered April 4 as a medical patient.

Mrs. Edward Ryan of Klemme entered April 4 as a medical patient.

Roberts Overseas; Given Promotion

AUGSBURG, Germany (AHTNC) — Gaylen L. Roberts, 19, son of Mr. and Mrs. Albert L. Roberts, Route 1, Belmond, Ia., recently was promoted to private first class in Germany, where he is a member of the 24th Infantry Division.

A scout observer in Company C of the division's 2nd Infantry in Augsburg, he entered the Army in June 1958, completed basic training at Fort Riley, Kans., and arrived overseas in January 1959.

Roberts is a 1958 graduate of Belmond High school.

● Belmond Locals

Mr. and Mrs. Lloyd Green visited Harriet and Agnes Green at Hampton Monday.

Judges Selected For GMI Union's Scholarship Test

Elden Boyd, chairman of the scholarship committee of Local No. 25 of the American Federation of Grain Millers, announced this week that judges have now been chosen to pick a winner in the Belmond High school AFL-CIO college scholarship competition.

Scholarship examination papers and essays will be rated by: L. T. Trafford, Belmond mayor; Ernest Doeringsfeld, BHS principal; Mrs. Harold Erdman, junior high school English teacher; and Mr. Boyd, who is also a past president of Local No. 25.

59 Vying for Prizes

Fifty-nine BHS seniors next week will compete in the scholarship contest here, in which the General Mills union will award prizes of $50, $30 and $20 to the three top place winners. The first-place examination will be forwarded as an entry in the competition for a $500 college scholarship that will go to the state winner.

According to George Wieney, who is vice president of the Federation of Grain Millers and has been keenly interested in promotion of the scholarship competition, participation at Belmond High school will be wider than in any other school in Iowa.

Mr. Weiney, who's made many visits to Belmond as a union representative, says BHS will have by an appreciable margin, a higher percentage of its seniors contending for the scholarship than any other participating school and one of the largest entries on a straight numerical basis.

Cooperation Praised

He expressed high praise for the cooperation Local No. 25 has received from the high school and also commended Mr. Boyd, as chairman of the committee, for inspiring such a remarkable response.

Tuesday night of this week, a large share of the students who will take the examination attended a regular meeting of Local No. 25 held in the library basement to see just how such meetings are conducted. Mr. Boyd says that many of the boys and girls also have been reading union literature at the library to better prepare themselves for the competition.

Busick Sentenced To Term In Jail

Bob Busick was heard in the court of Mayor L. T. Trafford at 5:00 o'clock Tuesday morning on a charge of making beer available to a minor. He was sentenced to pay a $100 fine or to spend 30 days in the county jail. His fine unpaid, he started the same morning to serve the jail term.

Busick was arrested about 1:45 a.m. by Night Officer Marvin Miller. When picked up in a car near Main street business district, David Ammerman, 17, was with him. Ammerman was also hailed before Mayor Trafford, who fined him $10 and costs for consuming beer on a public highway.

CLASSIFIEDS—

More Classifieds on Back Page

FOR SALE — Two Toy Terrier puppies. Phone 8487. Schroeder's Pony Farm. g27t1

FOR SALE — 5 cross-bred sows to start farrowing within a week. Alvin Pals, phone 8516. g27t1*

FOR SALE — 1941 GMC pickup, $175.00. Phone 7241. g27t1

FOR SALE — White and red potatoes in 50 lb. bags — whites, $1.25; reds, $1.45. H. R. Bayliss. phone 7387. g24tf

WE ARE completely equipped to process the finest formals and fancy garments. Model Cleaners, g25t3

FARMERS — we carry a complete stock of animal and poultry veterinary needs at Nolan Rexall Drug. g35tf

SALE — Certified and uncertified seed oats of most varieties, cleaned, treated and tested. Order your soybean seed and Standard Gro-Coated legume seed now. Custom cleaning and treating. LATHAM SEED FARM, Alexander. Phone 44-132. g25t3

YOU WILL LIKE Kimberchicks. They are world famous for high livability, high production and good egg grade. Order Trettin Kimberchicks from us today. George Roskamp, phone 6587. g24t4*

FOR SALE — 1942 Oliver 70 tractor and cultivator. Bill Stadtlander, ph. 565 Belmond. 26t4*

FOR SALE — Philco refrigerator. Large electric heater with thermostat. Both used very little. Large size adding machine. Violets, your choice, 35c. Ella Cleveland. g26t2

FOR SALE — Slightly used paratrooper boots $5.88 and $6.88 at Ted's Shoe Store. g24t10

WE HAVE a nice lot of monuments and markers on hand; can be erected before May 30. Dial 6527, A. J. Dorr. g24t5*

FOR SALE — ½ dozen 11:00 and 12:00x36 tractor tires. Bill Sherriff, Jr., Goodell. g24tf

FORMALS and fancy garments demand special care. Our special processing and service returns them to you like new. Model Cleaners, phone 318. g25t3

WORM YOUR HOGS and chicks the easy way with Dr. Hess Liquid-Rid wormer sold at Nolan Rexall Drug. g5tf

MIMEOGRAPH paper for sale. Belmond Independent. g22tf

FOR SALE — Thick scratch pads— 10c each — 3 for 25c. Belmond Publ. Co. g22tf

FOR SALE — Schwinn bicycles, new and used. Oliver Goodwin, phone 337 g5tf

EVERY HOME AND office needs a desk stapler. Markwell and Bostitch are both good staplers and can be used as tackers. Sold at $2.50 and $2.65 each at the Belmond Publ. Co. office. g22tf

FOR SALE — personalized napkins for weddings, parties, anniversaries. Thank you notes, personalized stationery, playing cards and matchbooks. See samples at the Belmond Publ. Co. g22tf

TYPING PAPER for sale at the Belmond Independent Office. 500 sheets for $1.05 plus tax. g22tf

FOR SALE — A six room house and a seven room house, both modern. Located on Main street close to the business section. Both houses priced at $7,275.00. For further information call A. C. Hanson Agency. g19tf

FOR FULLER BRUSH Products — Contact O. H. Wagner, 232 Crescent Dr., Mason City, Ia. Phone Garden 3-9234. g22tf

FOR SALE — Wedding announcements and invitations; 100 genuine Heliograved (not to be confused with engraving) from $12.30. Let us show you our complete line of wedding books and stationery. Belmond Publ. Co. g43tf

DALE SAYS — you can treat calf scours, shipping fever, pneumonia and other diseases in livestock with injectable penicillin and cambiotic; or use terramycin and aureomycin tablets orally. These medication are available at Kessler's. g18t12

TELEVISION — We sell Motorola TV. Stereo phono's. We service all makes. We sell and install any type antenna or rotor. We service all radios. Service charge on table radios, $1.50 plus parts. Belmond TV, Phone 270. g17tf

FOR SALE—New aluminum doors and windows, fiber glass awnings. Free estimates Ted Meyer and Sons Contractor. Dial 8561. g37tf

DALE SAYS — one shot does it when you use ROVAC for hog cholera. Sold at Kessler's. g27t3

ATTENTION FARMERS — see us before you buy your next order of Myzon. We are authorized to give you a special low price at this time. Nolan Rexall Drug. g17tf

DALE SAYS — those early pigs need that boost of injectable iron Armidexan or Pigdex. Avoid pig anemia. Get these products at Kessler's. g17t12

Wanted

WANTED — Garden plowing with Ro-tiller. Phone 358-4185 Meservey. Leonard Gobeli. g27tf

WANTED — Experienced man for spring farm work. Gerald Swenson, phone 8564. g27t1

WANTED — Reliable party to pay off balance or take over payments of $7.90 per month on a repossessed Singer Electric Sewing machine with variable stitch control. With it you can Zig-Zag make buttonholes, overcast, monogram, applique, etc. Much over ½ has been paid into this machine which has original guarantee. We will give you trade allowance for your old machine. Machine can be seen in your area. For more information write, Industrial, 2415 Grand Blvd, Cedard Falls, Iowa. g27t1*

WANTED — Custom plowing and farming. Phone 565 Belmond, Wm. Stadtlander. g27t4*

MAN WANTED (Lady might qualify) — Customers need service. Full or part time opening in Belmond and Clarion. Can earn $3.50 and up hourly. Write Rawleigh's, Dept. IAD-270-20, Freeport, Ill. g27t1*

WANTED — Old live barn pigeons, 20c each. Truck will be through on April 19. Write how many, and give directions to your place, to P I. Noteboom, Orange City, Ia. g27t1

WANTED — Man by month, married or single All late model equipment, no milking, modern house. Phone 82027 Thornton, Donald Mathews. g27t2

WANTED — Full size baby crib. Phone 370. g27t1*

WANTED — Disc sharpening, done on your farm. C. K. Johnson, Meservey. Phone 358-2471. g26t4*

WANT RELIABLE person to take over payments on almost new Zig-Zag. Makes buttonholes, darns, twin stitch. Substantial amount already paid. Must be seen to appreciate. Easy terms. For more information write — Accounts C11, 1724 Rock St. Sioux City, Ia. g26t2*

WANTED — Will do baby sitting in my home. Call 6621. g25tf

WOOL WANTED—Daily cash market. Located one mile north of Humboldt on Highway 169. Gene Downey. Office 113; Residence 1565. g25t4

For Rent

FOR RENT — 80 acre farm with or without buildings; near Meservey. Emil Trager, 616 6th Ave. NE, Belmond. g26t2

FOR RENT — Furnished or unfurnished — two bedroom apartments in new Kinseth Apartments. Phone 7421. g26t2

FOR RENT — 2 completely remodeled, partially furnished apartments; utilities furnished. Inquire — Belmond Auto Supply, phone 555. g26t3

FOR RENT — Modern house on Blacktop. Call 8427. g26t2*

FOR RENT — Downstairs apartment at 204 2nd Ave NE. Five rooms; garage. Blenda Ahlstrom. g27t3*

FOR RENT — House with garage in Goodell. See V. E. Harris at Goodell bank. g23t6*

FOR RENT — One-bedroom and two-bedroom apartments. Call 919, Roland Kinseth. g21tf

FOR RENT — Office space formerly occupied by the Western Auto Store. Vacant now. Immediate possession. Low insurance rate. $1.10 per $1,000. R. W. Courson Agency. Phone 451. g32tf

FOR RENT — Vet's Memorial Hall kitchen, dance floor available for all occasions, dining room. Call 275 to make reservations. g41tf

Lost or Found

LOST — Tool box with tools; between Olaf and Belmond. Reward. J. W. Mariga. g27t1*

LOST — Power takeoff knuckle with square shaft. Leave at Independent office. Harm Katuin, Goodell. g27t1*

Miscellaneous

YOUR DOCTOR'S prescription expertly compounded by Don Nolan, prescription druggist at Nolan Rexall Drug. g37tf

TIME TO CHECK over screen doors and windows for needed repairs. We repair them. Phone 590 if you wish us to pick them up. Belmond Hardware. g48tf

ORDER BY MAIL at Elliott Hardware and Appliances. You are invited to use Elliott's new MAIL ORDER SERVICE. Large selections at mail order prices plus fast delivery. Catalogs on display in our mail order department. g15tf

Business Services

FOR ALL KINDS of Dragline and Excavating work — Phone 6727. Robert "Ozzie" Nelson. g27t8

DISC SHARPENING on your farm. H. R. Bayliss, Belmond Phone 7387. g26tf

WALLS CLEANED by new machine. Results perfect, saves paint. Write Flurer's Sales & Service, Clarion. g23tf

ELIMINATE FIRE HAZARDS. We replace frayed and broken electrical cords on small appliances. Walrod Appliance Service. g22t8

RUG AND UPHOLSTERY shampooing. Vacuum cleaners repaired. Write Flurer's Sales & Service, Clarion, Ia. g18tf

BEST VALUE IN ARTIFICIAL Breeding. North Iowa Breeders service award winners. For service, call 506 Belmond or 123 Kanawha. Lester Anderson, Technician Manager. 9 years continuous service. g27tf

FRIGIDAIRE sales and services. Elliott Hdw. & Appl. Belmond Phone 309. g17tf

WE WILL SERVICE and repair your sewing machine, any make. Win's Watch and Sewing Machine Repair Service. Phone 6667. g9tf

BRING YOUR WATCH to Win's for dependable repair service.

WINDOW GLASS, storm sash repair at Gambles. g51tf

We Welcome evening appointments for diamond selection, phone 455. All sales are strictly confidential. Dougherty Jewelry. g40t1

KEYS MADE while you wait. Walrod's Gun Shop. 216 River Ave. S.

MAYTAG sales and service. Elliott Hdw. & Appl. Belmond, Phone 309. g17tf

EXPERT APPLIANCE Service. Small or large units. Phone 309. Walrod Appliance Repair Service. g5tf

Cards of Thanks

We wish to thank all who remembered us on our 50th Wedding Anniversary with cards, gifts of currency and flowers. We appreciate it very much. Sincerely, Mr. and Mrs. Bruce Waddington. 27t1*

I wish to thank all those who remembered me with cards, gifts, flowers and visits while I was a patient at Mercy hospital, Mason City, and since my return home. Also appreciated are gifts of food, all acts of kindness and your prayers. Your thoughtfulness will always be remembered. Mrs. Park Miller. 27t1

In Memoriam

In memory of our mother, Mrs. Henry Eide, who passed away seven years ago, April 7th.

Seven years have passed since that
sad day,
The one we loved was called away.
Our hearts are full of sorrow,
Tears have dimmed our eyes,
But we shall meet her once again,
In the home beyond the skies.

Mr. and Mrs. Donald Stoffer and Hershel Eide 27t1*

BILL KOPPS
INSURANCE
ALL KINDS
Phone 656 — 223 2nd Ave. NW, Clarion, Ia.

№ 2912

This Is Your TUESDAY Cash Gift Day Number

TUESDAY, APRIL 12, 1960

2:00 P. M.–8 $25 Prizes

3:00 P. M.–4 $50 Prizes

Be in any one of these stores between 2:00 and 2:05 p. m. or 3:00 and 3:05 p. m.

NO REGISTRATION — Just bring Complete Copy of Independent or Buyers Guide — BUT NOT BOTH!

NOTHING TO BUY — Should your number match one of the numbers on display you will win the prize. You will be ineligible if you have more than ONE COPY. Only one number is allowed in your possession!

YOU MUST BE 18 years of age or older to win!

KESSLER'S
P & G GROCERY
FIRST STATE BANK
SWEDE'S TAVERN
HELLAND & LONG IMPL.
BERNS CONOCO SERV.
NOLAN DRUG
MELLO-MAID
KINSETH PLUMB. & HEAT.
HILDMAN'S VARIETY
INDEPENDENT
THOMPSEN & KELEHER
KENNEDY FURNITURE
WADDINGTON'S
ANTHONY'S
TOMAHAWK HYBRID CORN CO.
HATTEL'S SUPER VALU
IEL & POWER CO.
JOHNSTON FURNITURE
SMOKE SHOP
TOWN HOUSE CAFE

Business & Professional men and women and their families are not eligible to win. If duplicate number should be drawn due to error in numbering, prize will be divided.

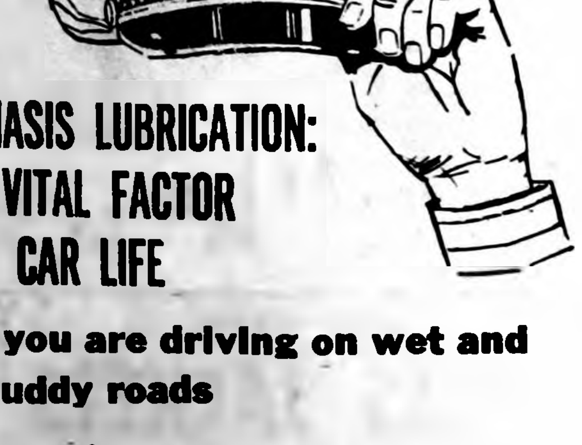

a service tip from
Joe's Skelly Service
Experienced service you can trust!
CHASIS LUBRICATION: A VITAL FACTOR IN CAR LIFE
If you are driving on wet and muddy roads
The manufacturer has set out certain lubrication guides for your automobile which should be followed regularly for greater life of your car. Let us take care of your automobile lubrication problems with Guaranteed Greasemaster Lubrication. When we grease your car under this plan, we follow the manufacturer's lubrication guide, plus that of Skelly's engineering department to give you a grease job that is guaranteed.
JOE'S SKELLY SERVICE
PHONE 264 — BELMOND

Make Your Next Flock A HONEGGER FLOCK
The layer that will produce 20 to 25 eggs more per hen that the standard bred flocks, will lay more Grade A large eggs that the highly advertised, high priced hybrids. Get in the higher profit bracket this year — Get a Honegger Flock.
BABY CHICKS EVERY TUESDAY AND FRIDAY
ISENBERGER HATCHERY
CLARION, IOWA — PHONE 336

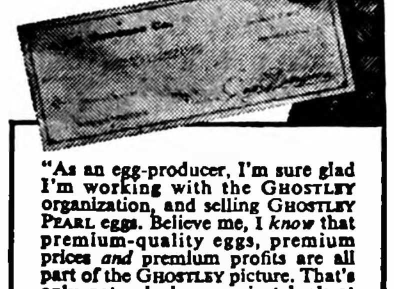

"Here's why Ghostley Pearls pay off in bigger EGG CHECKS"
"As an egg-producer, I'm sure glad I'm working with the Ghostley organization, and selling Ghostley Pearl eggs. Believe me, I *know* that premium-quality eggs, premium prices *and* premium profits are all part of the Ghostley picture. That's only natural—because just look at all the things Ghostley offers you: A Recurrent Selection Plan that improves the nickability of the Ghostley Pearl • Special IBM electronic brain equipment that helps keep complete records of more than 20 vital measurements of over 25,000 trapnested birds • A blood grouping laboratory that carefully studies the relationship between genes, blood-types and egg-quality.
Take a tip from me. Order your Ghostley Pearls now—and next Spring, *you'll* be cashing big egg-checks, too!"
KLEMME HATCHERY & FEEDS

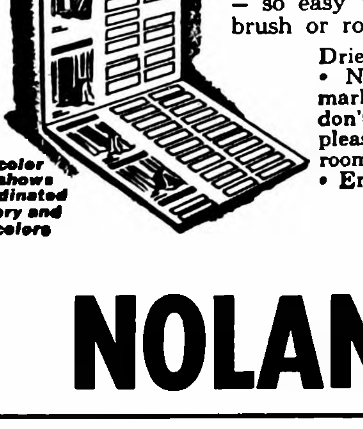

FREE BIG 15 ft. ROLL-OUT FLOWER BED
with purchase of one or more gallons of SPRED SATIN!
SPRED SATIN
100% LATEX WALL PAINT
Plan Colors in Minutes
Now with our new method of color selection you harmonize walls and fabrics instantly. Come in and see our larger than ever display of fresh soft pastel colors — so easy to put on with brush or roller.
Dries in 20 minutes • No lap or brush marks • Touch-ups don't show • No unpleasant odor • Use rooms the same day • Enjoy for years
New color card shows co-ordinated drapery and wall colors
PRE-SEEDED "JIFFY PLANTER" CONTAINS OVER 1000 PREMIUM ANNUAL SEEDS
Reg. 98c VALUE!
Enjoy a summer of flowers — planted in minutes! All you do is roll-out "Jiffy Planter", water, and watch it bloom!
Buy SPRED SATIN now and get FREE "JIFFY PLANTER!" 6.49 GAL. 2.10 QT.
NOLAN Rexall DRUG

ALEXANDER NEWS

MRS. H. B. JANSSEN

Alexander Musicians Receive 17 Div. 1 Ratings in State Contest

Twenty-two Alexander High school students competing in 31 events at the state music contest for soloists and small groups last Friday and Saturday at Klemme brought home 17 Division I ratings. Another 12 of the entries were awarded Division II ratings and the other two, Division III. Marilyn Junker is the AHS instructor in both vocal and instrumental music.

Vocal soloists who earned top ratings were: Ron Dirksen, Vernon Modderman, Judy Boelman, Susie Schulte, Bob Latham and James Hoekstra; and "superior" ratings also went to the following instrumental soloists: Susie Schulte, Judie Karstens and James Hoekstra.

Ensembles awarded Division I placings were: drum ensemble — Kaye Modderman, Cheryl Scott, Dixie Hopkey and Tom Ingle; clarinet quartet — Susie Schulte, LuRay Price, Randi Nagel, Sharon Hopkey; girls sextet — Kaye Modderman, Diane Eden, Susie Schulte, Randy Nagel, Judy Boelman, Norlene Thompson; girls trio — Kaye Modderman, Susie Schulte, Judy Boelman.

Boys quartet — Ron Dirksen, Bob Latham, Duane Barkema, James Hoekstra; boys double quartet — Ron Dirksen, Vernon Modderman, Bob Latham, Derald Pals, Duane Barkema, Vergene Trager, Jerry Modderman, Bob Dirksen; mixed quartet — Kaye Modderman, Judy Boelman, Ron Dirksen, Duane Barkema; brass quartet — Jerry Modderman, Norlene Thompson, Jim Hoekstra, Bob Latham.

Division II vocal soloists were: Kaye Modderman, Duane Barkema, LuRay Price, Jerene Andrews; instrumental soloists: LuRay Price, Jerry Modderman, Kirk Baker, Linda Greenfield.

Ensembles rating Division II were: sax quartet — Linda Greenfield, Jerene Andrews, Ron Dirksen, Judy Boelman; mixed octet — Kaye Modderman, Diane Eden, Cheryl Scott, Jerene Andrews, Ron Dirksen, Bob Latham, Jerry Modderman, Duane Barkema. Cornet trio — Norlene Thompson, Jerry Modderman, Diane Eden. derman. Diane Eden.

Division II ratings were to Diane Eden. cornet solo; and Randi Nagel, clarinet.

Westfork Students In Music Festival At Hansell Friday

Alexander High school musicians will participate this Friday in the Iowa Westfork Conference Music Festival at Hansell, which will be climaxed by an evening concert at 7:30 o'clock by the massed band and chorus.

In addition to Alexander, schools whose vocalists and instrumentalists will join in the festival are Thornton, Meservey, Chapin, Hansell, Geneva and Rowan.

Robert Pfaltzgraff of Dumont, a past president of the Iowa All-State Chorus, will rehearse members of the massed chorus in the morning. James Hoekstra, Alexander sophomore, will be accompanist for the chorus.

In the afternoon, the massed band will rehearse under the baton of Stanley Davis, Roosevelt Junior High school instrumental instructor at Mason City.

The evening concert will feature eight selections each by the chorus and band.

COMING MEETINGS

CEMETERY meeting will be held Thursday of this week at the Methodist church. Hostesses are Mrs. Herman Modderman and Mrs. Oscar Hensel.

SCOTT township Farm Bureau women's meeting will be held in the Lawrence Fahrmann home near Latimer. A large attendance would be greatly appreciated. The date is Thursday of this week.

WSCS will meet Wednesday afternoon, April 13, at 2:00 o'clock at the Methodist church. Hostesses are Mrs. Ted Beenan, Mary Winwood and Mrs. Nolan Colglazier.

BAND Mothers will meet at 2:00 p. m. Thursday, April 14. Hostesses are Mrs. Paul Bohning and Mrs. Chris Madsen.

Mr. and Mrs. Kenneth Myers and Kent spent several days at Ann Arbor, Mich. En route they stayed overnight in Davenport with their son Glenn, taking him with them for a visit in the home of Mr. and Mrs. Lonny Myers. While there they went sight-seeing and touring industries in Dearborn and Detroit, Mich. Lonny is assistant manager in the Robert Hall clothing store. Mrs. Myers is employed in a hospital in Ypsilanti, Mich.

Mr. and Mrs. Leonard Switzer and family of Union and Mrs. Verla Emmert of Mason City were Sunday guests in the Lillie Switzer home.

Mrs. Lloyd Benson spent the past week in the Clement McLaughlin home helping care for her daughter, Mrs. McLaughlin, and her new grandson.

Mr. and Mrs. Cliff Poland and sons of Rockwell, Mr. and Mrs. Kenet Ginapp and family of Belmond and Mr. and Mrs Dallas Card and family were Sunday evening guests in the Louie Bell home.

Mr. and Mrs. Richard Eckhoff and children were dinner guests and visitors Saturday in the Arch Thorson home at Fort Dodge.

Mr. and Mrs. Martin McCoy of Hampton were Saturday afternoon guests in the home of Mr. and Mrs. Dick Schmidt.

Mr. and Mrs. Tom Erickson and David were weekend guests in the Tom Erickson home at Huxley.

Mr. and Mrs. John Schulte and Jeanie Schulte were in Des Moines Monday on a business trip.

NO SCHOOL APRIL 15

Supt. James Carroll announces no classes will be held by Alexander Consolidated school on Good Friday, April 15.

Mr. and Mrs. Otto Ostendorf moved Tuesday from their town home to a home on a farm near Clarion.

Mrs. Minnie Eden is in Aplington helping care for an aunt, Mrs. Meinders, age 89, who is seriously ill.

Mr. and Mrs. Howard Markwardt of Sheffield were Friday afternoon visitors in the Laurell Burger home.

Mr. and Mrs. Hilko Pals took Mrs. Robert Nicholson and children of Des Moines home Wednesday and visited in the J. W. Reed home there.

Mrs. Frank Bohlen spent the weekend in the Don Lavendar home in Des Moines.

Mr. and Mrs. Henry Koenen were Monday visitors in the Henry Stoffer home in Sheffield.

COMMUNITY METHODIST CHURCH

Rev. B. R. Price, Minister

Church school 10:00 a. m.

Morning worship 11:00 a. m.

April 10, Palm Sunday — Confirmation class, and new members will be received into the church.

REFORMED CHURCH

Rev. J. Hoekstra, Pastor

Morning worship 9:30 a. m.

Sunday school at 10:45 a. m.

Evening praise 7:30 p. m.

Wednesday, 7:00 p. m. — Children's catechism classes.

Thursday, 7:30 p. m. — Young People's League — Preparation for the Easter musical program to be given on Easter Sunday night. Choir practice will be held.

Friday, April 8, at 1:15 p. m. — A meeting for men to be held at the Stout Reformed church. Grant Heitbrink, Brotherhood Agent for the Synod of Iowa will be present.

Mr. and Mrs. Laurell Burger and daughters were Sunday visitors in the W. A. Lauritzen home at Austin, Minn.

Mr. and Mrs. John Schulte were Thursday evening visitors in the home of Mr. and Mrs. Bob McClure and family of Klemme.

Mr. and Mrs. Ed Pals of Mason City were dinner guests Monday in the Orville Arends home. Afternoon guests were Mrs. Ted Townsan, Mrs. Hugh Sharp, Mrs. Henry Steenblock and Mrs. Roy Pals, all from Belmond.

Mr. and Mrs. Orville Arends and Mrs. J. C. Arends were Thursday visitors in the Mrs. Hazel Benson home in Grand Meadow, Minn. Mrs. J. C. Arends remained for a several days' visit.

READ THE CLASSIFIEDS

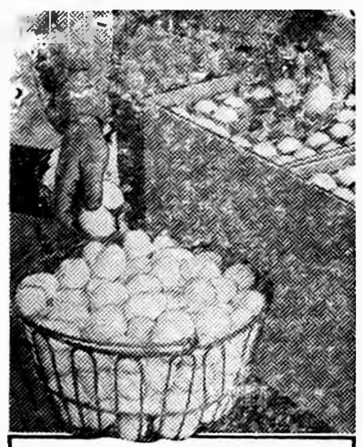

17 Extra Eggs from Hy-Line® LAYERS

High egg production is a big factor in earning high laying flock profits. And in 18 official 1957 and 1958 Random Sample Laying Tests, Hy-Line layers averaged 17½ more eggs per bird than the average of the 9 other nationally-sold chicks . . . 51¢ more income over feed and chick cost.

Hy-Line® PRECISION GENETICS

. . . creates a harder-working layer

ORDER FROM

ALEXANDER HATCHERY

PHONE 44481

COAST-TO-COAST STORES — COAST-TO-COAST STORES — COAST-TO-COAST STORES

COAST-TO-COAST STORES

LOCALLY OWNED NATIONALLY ORGANIZED

SALE Ends Saturday

Spring Sale

FREE DYLITE PLANTER

Ask For It In Our Paint Department!

$2 PER WEEK WITH SMALL DOWN PAYMENT

Big Two Door 13.2 Cubic Foot

REFRIGERATOR-FREEZER $288 Exchange

Magnetic Door Closure!

Large 100 pound capacity freezer with its own separate door. Refrigerator section has automatic defrost, crisper and vegetable bin. Deluxe shelves and butter chest in door.

$1 PER WEEK WITH SMALL DOWN PAYMENT

22 Inch Cut, 2½ H.P. 4 Cycle Briggs-Stratton Engine

POWER MOWER $48.88

Heavy steel construction plus quality features! Staggered front wheel design prevents scalping; convenient right front discharge and side trim. 22 inch blade is reversible.

3 Cubic Foot! **WHEELBARROW**

Regularly $9.49 $7.44

Ideal for farm, yard and garden work! Heavy gauge, seamless steel.

FREE SAMPLE Just Ask for It!

AUTO MASTERWAX $1.49

SAMPLE CAN LID WORTH 15¢ on regular size can of Masterwax!

When you see for yourself how it cleans and protects your car, you'll be back for more!

Won't Snag Any Fabric! **50 FT. CLOTHESLINE**

Regularly 55c 49¢

Heavy, 6 braided cotton line wears well and can be thoroughly and easily washed in your washer.

LITTLE LEAGUE BAT and Major League **FIELDER'S GLOVE**

Both For $7.77

Large size glove of top grain leather. Leather lined and bound. Choose left or right hand glove.

COAST-TO-COAST STORES

Anthony's C. R. ANTHONY CO.

Easter PARADE of VALUES

Fill your basket full of Savings

Big and Little Sister

SHIRTWAIST DRESSES

Pretty as a picture, these little dresses were just made for Easter—and for tight budgets. You get high quality for low prices at Anthony's. These Arnel and cotton shirtwaists have roll-up sleeves, flower button trim down the front. In solid colors, pink or blue.

Sizes 3 - 6X 3.66

Sizes 7 - 14 4.66

45" SUNKIST RAYON

Finer Dress Prints

60% ACETATE 40% COTTON 79c yd.

Fancy and Solid Color **SAILCLOTH**

36 inch Width 98c yd.

LOWEST THREAD PRICE IN TOWN

Reg. 10c	Reg. 15c	Reg. 29c
8¢	12¢	25¢

Men's and Boys' Polished Cotton

Ivy Style Pants

4 Popular Colors

These handsomely tailored corded polished cotton slacks are of a good heavy weight, have a very high sheen. High count cotton sail cloth pocketing and waist band, dropped belt loops. Dress pant make throughout. Fully sanforized; In tan, black, antelope and charcoal.

Boys' Sizes 6 - 18 → 1.99

Men's Sizes 29 - 38 → 2.99

LITTLE BOY'S WHITE BROADCLOTH

Dress Shirts

Superbly made and styled to look just like dad's. Comes with clip-on bow tie and cuff links. Ages 2 to 6. 1.98

Men's No-Iron Pima Long Sleeve White

Dress Shirts

Sizes 14 to 17 2.98

BOY'S MATCHING

Shirt and Slack Set

Sizes 3 to 8 1.98 and 2.98

LITTLE BOY'S SIZE 1-6X

Dress Slacks

REG. $2.98

Styled just like the big boys' with self belt and elastic sides. Well made, perfect fitting. Fine fabrics in Taupe, Natural, Black and Charcoal. 2.44

LADIES' SOFT-SOLE BEADY

MOCCASINS

2.44

Genuine hand crafted beaded moccasins with soft sole for extra comfort. Hand laced. Choose from White, Black, Turquoise or Cream. Sizes 4½-9.

LADIES' DRESS

HEELS & FLATS

2.98 To $6.98

Step into a beautiful new pair of shoes. A wide choice of styles made and detailed to compare with more expensive footwear.

MEN'S NEW SPRING

DRESS SHOES

7.98 & 9.98

MEN'S

WORK SHOES

6.50

Goodyear Welt, seamless back and cork sole. Worth more but our price is less.

MEN'S

2-Bkle Rubbers

Reg. $4.98—Sizes 6-12

3.99

2 AND 3 PIECE

BATH SETS

REG. $2.98

2.29

FOAM RUBBER

PILLOWS

Size 18x24

2.88

BOYS' AND GIRLS'

Diaper Sets

4 Brand New Styles

1.98

Big He-Man Size CANNON

TOWELS

Solids, Stripes and Checks

2 FOR $1

Boys' Super Buckhide

NYLON JEANS

2.69

LADIES' PRETTY SPRING & SUMMER

BLOUSES

Your Choice of 4 Beautiful Styles

SIZES 32-34 2.66

You'll buy several of these fussy type, fine quality batiste blouses with fancy shiffli trim. Four wonderful styles, popular collar treatments. Choose from whites and colors. Superbly made in every detail to compare with much higher priced blouses. Hurry for these.

LADIES' HIGH STYLED

Easter Bags

You will get a thrill selecting from this outstanding assortment of beautiful bags. Choose from Milan straws decorated with fruit, vegetables and flowers. Vinyl calf, crocheted straws and beaded fabrics. They're thrifty priced. 2.44

New Styles and Creations

SPRING STRAWS

$2 to $4

You'll have a hey-day in the hat department at Anthony's! See our large selection of straws to suit every taste. Seroccos flower-trimmed beauties, tailored pill boxes cloches bretons—all in fresh spring colors. Try Anthony's before deciding on your Easter bonnet.

Infants Spring Bonnets

Washable Nylon or Cotton 1.98

ONE RACK OF

Ladies Better Dresses

70 To Choose From $2 to $4

DRESS YOUR HOME UP FOR EASTER, TOO!

PLAIN OR PRINTED BARK CLOTH

READY MADE **Drapes**

Luxurious Slub Weave ● 5-Pinch Pleat Cons.

Good heavy weight bark cloth in either plain or printed pattern. See and feel the quality. Size 48"x84" overall width and length. Reg. $4.98. 3.99 PAIR

NEW SPRING

NYLON JACKETS

MEN'S	BOYS'
4.98	3.49

OTHER WASHABLE JACKETS, From ...... 4.98 to 9.98

BOYS' SPRING

DRESS JACKETS

2 TO 6X

2.98 3.98

New Spring **BOXER JEANS**

ASS'T'D SOLIDS, CHECKS, TWEED PATTERNS............ Sizes 2 to 8 98c

EDITORIALS

> Charity . . . rejoiceth in the truth. Beareth all things, believeth all things, hopeth all things, endureth all things.
> — I Cor. 13:4, 6, 7

Eliminate High School Sports? Such Poppycock!

Every so often, some square who has an oversized urge for publicity or preferred paper dolls to marbles and kite flying when he was a kid comes out for the abolishment of high school athletics. It happened again last week at a midwestern gathering of educators.

We're a sports enthusiast from 'way back and the poppycock aggravates us more than somewhat, even though we know that headlines on the story largely indicate a dull news day for the paper that played it up.

All the same, we feel that any man earning his living as an "educator" should have better sense. We'll grant that athletics, like anything else in this life, has its shortcomings as well as its virtues. But the benefits of sports so far outweigh their disadvantages that their value isn't a disputable point, to our notion.

The latest hero out to eliminate sports to the greater glory of America's youth says that, with an important game or track meet coming up, not only the participants but members of the student body are apt to do a little day-dreaming about the imminent excitement instead of concentrating on studies. We can tell you from personal experience that the average adolescent can find worse things to day-dream about.

And they're GOING to do some day-dreaming. Rest assured of that. Whether their thoughts are occupied by the next Saturday night's date, the opening of the fishing season, or are projected clear to the last day of school, they AREN'T going to be concentrated on studies throughout the school day.

Recent years have seen steady de-emphasis of high school athletics, and we wouldn't quarrel with the contention that some of it was called for. Sports is the tail on the dog of learning and the DOG should wag the TAIL.

It is noteworthy, though, that a majority of educational leaders readily acknowledge that sports make a very realistic contribution to the type of well-rounded training that schools should provide their young men. Initiative, leadership, self-discipline — all of these qualities and a dozen more are developed on the athletic field as they never would or could be in the classroom. This has been demonstrated dramatically in war time, when we'd have been in a bad way if we'd been depending on the bookworms to save our necks.

We believe our own, local school athletic program has proved the very real value of sports to a diversified educational program. We believe BHS turns out BETTER boys, HEALTHIER boys, and young men with a brighter future as adults because of its well directed sports program.

Probably we shouldn't get so wrought up just because a blue-nose or two goes off half-cocked at an educators' meeting. But it always riles us when a man who pretends to know enough about boys to TEACH them, actually knows so little about them as to think that sports are a dispenable part of their schooling.

"Independence" of Party Is Just Lazy Citizenship

Not because of laziness (well, not ENTIRELY because of laziness) we're giving over most of our Scanning space this week to a "Letter to the Editor" written by our good friend Marion (Mrs. L. B.) Oberhauser.

While she particularizes her remarks to apply to Belmond township, practically any committeeman or committee woman who has battled conscientiously to arouse interest in his or her particular precinct could voice the same complaint.

It is a glaring fault in our political system that the rank and file of voters simply will not bother themselves to take an active part in the organization and activities of the parties that are the foundation of our democracy.

If there is ANY place that the individual voter can exert influence over party policy and selection of candidates, it is at the caucus level. By election time it is much too late. You vote for who's available, and the party platform is long since irrevocably set.

We'll confess that not too many years ago we prided ourself, personally, in being an "independent Republican." We kept aloof of actual participation in party work and felt free to jump any political fences that we saw fit. We still don't go along with a blind adherence to policy (or faithfulness to candidates) on the basis of "my party, right or wrong." BUT — and it's a big one -- we will now concede that we've small justification for wailing our disapproval if we didn't raise our voice during the pre-election period when policy is being laboriously devised.

Republican influence in Wright county has been dwindling. We don't believe that Republican NUMBERS have been dwindling appreciably. Rather, it is Republican dedication and determination that has diminished. The Democrats have been giving the GOP in this county aces and spades and then whaling the tar out of the Republicans by the simple means of working twice as hard to sell their candidates and their platform.

We don't feel this is a bad thing, in itself. It's only bad to the extent that Republican party members refuse to rise to the challenge and continue to be beaten through their own indifference. But if the important checks and balances of our two-party system are made impotent through lazy citizenship — watch out, brother!

If you're excusing such laziness on your own part on the strength of unjustified pride that you are politically "independent," think it over. And don't excuse yourself by whining "the king-makers" will have their way, regardless of what is said and done at the local party level. Those hard-working party figures condemned as "king-makers" more often than not are merely conscientious men and women doing the best they can in absence of a clear mandate from the individual members of their party.

Whenever a democratic government fails to reflect the best interests of the majority of its citizens, it is because those interests have not been made manifest BY its citizens. And the medium through which their voice can BEST be heard is the political party.

We recommend Mrs. Oberhauser's remarks to your reading. And if the shoe pinches, DO something about it.

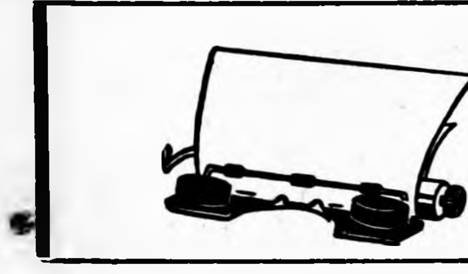

Clipped Comment

From the Typewriters of Other Editors

Why Print That Story? Here's Why

Hardly a week goes by when the employees or editors of The Press-News are asked, for one reason or another, to refrain from printing news. Sometimes threats accompany these requests, usually directly addressed, but occasionally relayed to us by others. This week's issue contains some unpleasant news and we have already been warned second hand, it is true, not to print one of the items. The news nevertheless appears.

Because these questions are raised with such frequency, it is time to answer the question, "Why Print That Story?" The editor of the Thompsonville, Conn., Press addressed himself to that problem recently and the result expresses very well the policy of The Press-News. Here is the Connecticut newspaper's answer:

"ALMOST EVERY WEEK WE receive one or more complaints about a particular item that appeared in the Press. Almost always it starts with, 'Did you have to run such and such an item? Don't you realize that this man has a family, etc.'

"How we wish that we could put that reader in our position for one week — then he would understand and through understanding, know that our sympathies for those in trouble are as deep and as sincere as his. Yet we have little choice but to run the news as it happens.

"Everyone has a family or friends whose love and good will and respect are dear to him or her. A newspaper, whether daily or weekly, can by one story, cast a shadow over that relationship. And when this happens, as it does to so many, it is hard for those affected to feel much affection for the newspaper concerned.

"IT IS USELESS TO SAY TO such parties, 'We didn't commit the act which caused your embarrassment, we didn't arrest you, we didn't even release the news to which you object. We simply collected and put it into printable form. We did this, not necessarily by choice, but because this is the reason, for our existence as a newspaper.

"Such an explanation, however, never satisfies the complaining parties. Their argument always is that a weekly should concentrate on 'constructive news.'

At first glance this argument seems reasonable. But it isn't. A weekly newspaper is the record of a town's activities week by week. Since towns, like cities, are composed of people, its newspaper should record the activities of those people — good, bad or indifferent. To the extent that a newspaper does this it answers both a social need and a human need. And to that extent it is bought and read.

"THE MOMENT AN EXCEPtion is made because of friendship or sympathy or the reputation of a person, the newspaper leaves itself wide open for other exceptions until only those who have no influence with the paper get unwelcome publicity.

"How often we have wanted to tell our reporters, 'don't write this story. It will hurt a nice fellow or his family or his job.' But experience has taught us not to do this regardless of consequence.

"Yes, folks, we have feelings. We don't want to hurt any person in town — of good reputation or bad. We want the good will of each and every one of you.

"But we can't set ourselves up as the judge and jury of who should get favorable or unfavorable publicity." — **Osage Press-News**

Laugh, or Be Dubbed

We were among those whose favorable reactions were spontaneous and unrehearsed, live and direct, when the television networks announced, a while back, that henceforth they were swearing off even the little bitty kinds of deceit.

We got a clearer, if not necessarily impressive, picture of what that meant when, after certain shows, we began hearing announcements telling us that the programs had been pre-recorded and that applause and laughter had been dubbed in.

ALTHOUGH WE ADMIRED the candor, we wondered if the honesty drive wouldn't have been better served if the laughter and applause had been left out instead of branded as fake.

Now the campaign has gone a step farther. The other night, after an alleged comedy show, it was announced that the show had been "taped before a live audience with with reaction technically augmented."

WHAT DEVICE OR DEVICES were used to augment the reactions of the live, but taped, audience, we do not know.

But our un-augmented reaction is that even the dubbed-in enthusiasm of a non-existent audience is to be preferred to the somehow hypoed enjoyment of live people who evidently didn't like the comedy enough to do what ought to come naturally. — **Denver Post**

● **If success turns a person's** head, it can also wring his neck. — **Algona Advance**

The Luckless Legion by Irwin Caplan

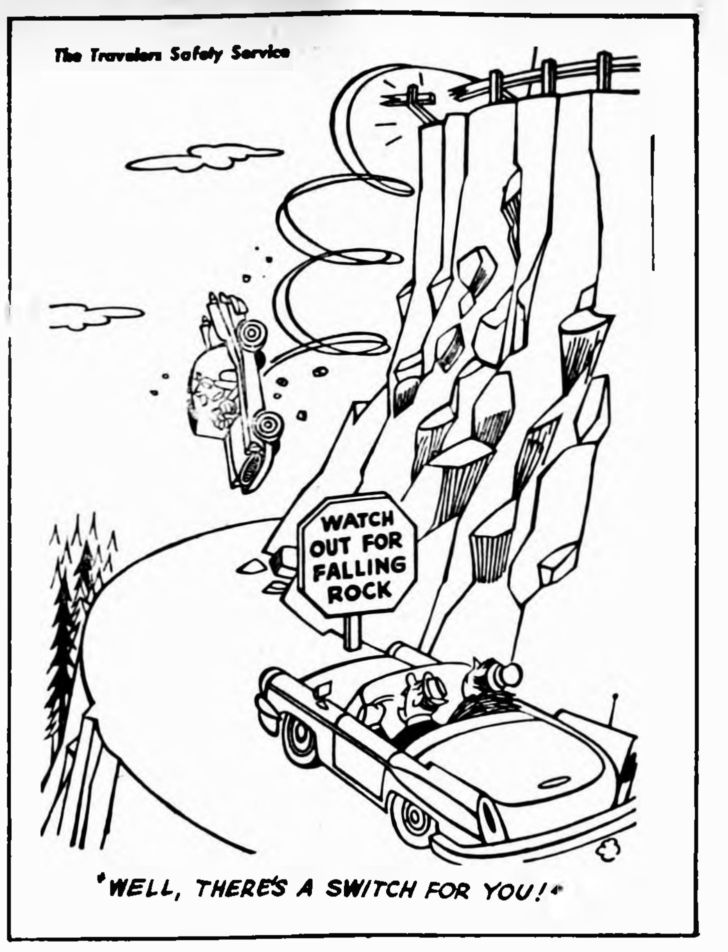
The Travelers Safety Service
WATCH OUT FOR FALLING ROCK
'WELL, THERE'S A SWITCH FOR YOU!'

Driver error was responsible for 85% of the motor vehicle accident casualties in 1958.

SCANNING THE HORIZON

WITH YE ED

LETTER TO THE EDITOR —

The following communication was received as a "Letter to the Editor." But because it hits so squarely on the head a nail that desperately needs the rap of a hammer, we have chosen to devote this week's "Scanning" column to the writer's remarks.

In this letter, Mrs. L. B. Oberhauser views a "horizon" that sorely NEEDS "scanning." Read her comments and we believe you'll agree — particularly should you have the honesty to blush a bit if you decide they apply all too aptly to yourself.

POLITICS, A DIRTY WORD —

We give you Mrs. Oberhauser . . . "This is more exactly a letter to the readers, but it is doubtful if many of them will read beyond the first few lines because this letter deals with 'politics' — that dirty word, 'Politics.'

"Most people can't soil their minds or dirty their hands by being concerned with politics. They can let their sons go to war, and die . . . or live for years on foreign soil. They can let elected public officials dip their hands into the public till. They can let taxes rise and rise and rise. And they can permit Government to take over more and more of the responsibility that is theirs — the citizen's responsibility.

"But to be interested enough to participate in politics . . no, this they cannot do. They can gripe, and complain, and say that the people who are concerned with what is happening in our country are trying to run everything — that they are 'odd people, mixed up with politics.'

"But these, the vast majority of the American citizenry can't or won't be concerned enough to attend a political caucus, the ONLY place in our political set-up where the voter has a chance to express his views — to pick his representatives.

THIS IS A CAUCUS? —

"For nearly 30 years I have lived in Belmond township, a very wonderful place to live. The people in Belmond township are above the average in intelligence and capability, and even in public concern.

"But for nearly 30 years, we (the writer's family) have held Republican caucuses in Belmond township. We have sent out cards to every registered Republican — at our own expense — and have had notices in the paper . . . have telephoned, and pleaded; but in nearly 30 years, there have never been more than seven in attendance at a caucus.

"Those seven came from two families, and we are tired; tired of assuming the obligations of our fellow Republicans.

DEMOCRATS DO BETTER —

"The Democrats do it better. They, apparently, don't hold a caucus; or at least they don't publicize it. So they don't experience this deep disappointment on each election year.

"You may say that perhaps the Republicans have lost their foothold in Belmond township. Perhaps they have, but if Republican policies aren't what the Republicans in Belmond township want, they have themselves to blame.

"And this is true in EVERY township.

"ONLY" ONE VOTE—

"You may say, 'we are only one vote, and what we would say isn't important.' Well, you are privileged to live in a country where one vote is considered ALL-important. Our democracy is built on your one vote.

"What is to be the outcome of this lethargy, this complete indifference to politics ? Well, I can tell you that I feel that we are attending a wake as we have these caucuses. It is the death watch of the political party system; and with the death of the political party system, the death of our freedoms."

So ends Mrs. Oberhauser's letter.

OTHER SIDE OF THE COIN —

Ample testimony was given that there are still stirrings in the slumbering giant that WAS the Republican party in Iowa when 3,000 interested workers in its cause ate together Wednesday night of last week at Veterans Memorial auditorium in Des Moines. That their tickets had been purchased at $25 per copy was part of the dinner's significance. But that was not all.

Determination that the GOP in Iowa SHALL be rejuvinated simply effervesced from that gathering. The main speaker, Thruston Morton — a REPUBLICAN U. S. Senator from, of all places, Kentucky (!) — felt the spirit and praised it.

But if it is to materialize into more than a passing enthusiasm, that will come only because a host of voters awaken to the fact marking a ballot once every two years DOESN'T make them REPUBLICANS in any meaningful sense of the word.

From our EARLY FILES

AS REPORTED IN:
The Independent
The Herald-Press
And The
Iowa Valley Press

TEN YEARS AGO—

Bonnie Abbas of Belmond, as Wright county's representative in the state spelling contest at Des Moines last Saturday, survived longer than any other 7th grader in the oral spell-down and took seventh place.

—1950—

Mrs. Jack Shepard has been selected as chairman of a group of Belmond women who are laying plans for obtaining a charter establishing a chapter of the League of Women Voters in Belmond.

—1950—

Co-Chairmen Ted Behrends and K. C. Kickbush reported this week that it appears certain that Belmond will reach its 1950 Red Cross quota of $1,500. With three subchairmen still to report, $1,420 has been turned in.

—1950—

Including the $36,000 municipal bond issue, the construction fund for the new hospital this week stood at $164,000 in promised cash with the receipt of another $10,000 in pledges

—1950—

At its annual business meeting held last Friday evening, the Belmond Cemetery association restated its request that the city accept responsibility for future administration of the cemetery. A meeting with the council has been asked for presentation of a proposal that the cemetery be placed under municipal trusteeship.

TWENTY YEARS AGO—

Frances Braun of Belmond tied for second in the written portion of the Wright county spelling contest at Clarion last Saturday. The new county champion is Jessie Woodin, 12, daughter of Mr. and Mrs. Howard Woodin of Clarion.

—1940—

Kenneth Anderson, son of Mr. and Mrs. Orphie Anderson, has been elected president of Delta Phi Epsilon fraternity at Coe College, Cedar Rapids. He is a sophomore at Coe.

—1940—

Members of the American Legion Auxiliary gave a farewell party Monday afternoon at Komfy Kabin Kamp for Mrs. Bessie Butterfield.

—1940—

Beed's Lake at Hampton will be opened to fishing on June 15 and local anglers are already looking forward to trying their luck at this new fishing spot.

—1940—

Duran Hill has been named census enumerator for the town of Belmond and began his work last Tuesday.

—1940—

F. D. Geitz has announced his candidacy for the post of supervisor from District 1 in the Republican primary.

—1940—

Mr. and Mrs. A. E Koppernagel gave a wedding dance for about 400 relatives and friends at the IOOF hall Monday evening.

THIRTY YEARS AGO—

Belmond High school's girls glee club placed first in the district music contest held here last weekend. Second place was awarded to Lake Mills and third to Spencer.

—1930—

A lady foot doctor who did upwards of $500 worth of business during a week's time in Clarion, Galt, Rowan and Dows made a sudden departure for parts unknown when it was discovered that she had no state license to practice her alleged profession.

—1930—

Identity of a hit-and-run driver who a week ago knocked down and ran over Frances Ramsey, 16, was established when he later talked of the incident to friends. He is Durwood Norem and is employed as a farm hand near Belmond Miss Ramsey suffered no broken bones but was painfully bruised.

—1930—

Rev. J. H Mahaffy, pastor of the Congregational church, has announced his resignation from that post effective May 1.

—1930—

Mr. and Mrs. H. F. Luick are driving to Des Moines Sunday to hear a concert given by the Cornell college girls glee club, of which their daughter Muriel is a member.

—1930—

Randall Klemme left Tuesday to take up his studies at Grinnell college after spending spring vacation at the parental Ray Klemme home.

FORTY YEARS AGO—

It took March a little too long to get ready to go out like a lion with the result that March 31 was almost summer-like; but, oh boy! the weather since!

—1920—

Hilda Madsen returned to her school work at Webster City on Monday after spending spring vacation at home. She has been tendered a position in the schools at Glendale, Ariz., where Prof. McRuer is now located.

—1920—

W. A. Brewer & Son announce that they have obtained the local agency for the famous Hart-Parr tractor, manufactured right in Iowa — at Newton — and would like the opportunity to demonstrate the machine's many advantages.

—1920—

The W J. Pech family, who recently moved to Belmond from Algona, are now occupying the N. N. Johnson home on north Filbert street.

—1920—

Papers of incorporation of the Belmond Home Building company appear in this issue of the Herald-Press. It is capitalized at $50,000. W. H. Adams is president; W. T. Gfeller, vice president; and Emil Bock, secretary-treasurer. Other directors are John Berg, M. C. Barry and C. O. Fitts.

—1920—

Our Olaf reporter relates: "A flock of Fords was seen going north Sunday, a sure sign of spring."

—1920—

A fine baby girl of standard weight came to the Bernold Kinseth home at Alexander on Friday, April 2nd

FIFTY YEARS AGO—

Three accidents have occurred in recent days caused by horses becoming frightened by autos. The rigs of M. R. Pierce and Percy Bamford came out second best, but a moral victory for the horse was chalked up by Harry Brooks and his team of high-steppers. When an an auto tried to pass him, he whipped up his team and set such a pace that the auto was finally dumped into the gutter in a highly demoralized condition.

—1910—

Joe Stebleton went to considerable expense last week to advertise a hypnotist who was to give a performance in connection with the picture bill at the Lyric theater, but who skipped out and left him in the lurch.

—1910—

D. L. Veeder is census enumerator for Belmond and Norway townships and Guy J. Byers for Pleasant township and the town of Belmond.

—1910—

Maurice Dillon went to St. Paul Saturday, where he has a position with the Northern Pacific railroad.

—1910—

The Snow Auto Co. of Fort Dodge is opening a garage in the Opera House block with Ralph Kriplen in charge. They will handle Reo cars.

—1910—

Rev. Charles Nolte of Goodell informs us that he has been granted an increase in pension. He will now get $30 per month.

Know Your Businessmen—

Kinseth Has Been Plumber Nearly 25 Years

Kenny Kinseth looks back on nearly a quarter of a century of experience in the plumbing and heating business with a good deal of satisfaction in his accomplishments

His business has grown steadily, until today he has a full-time staff of nine men — in addition to himself (and it should be noted that Kenny has no reluctance to get his hands just as dirty as those of any of his employees).

It was in 1936 that he was initiated into his present trade when he went to work for his grandfather, the late Joe Oler, and uncle, Lyle Oler, at their hardware store at Dows. He's experienced no regrets over his choice of an occupation with the passing years.

Except for one year that he was sidetracked into managing a pool hall, Kenny has been in plumbing, heating and sheet metal work ever since pointing his nose in that direction. The years of World War II were no exception.

He kept at his trade, first as a civilian and later in Air Corps uniform. Kenny saw military duty on Saipan and Iwo Jima. When he returned to civilian life in the early part of 1946, he and Glen Madole had already laid the groundwork for a business partnership by correspondence; and in April of that year they opened their own plumbing and heating business here in Belmond.

This partnership was dissolved in 1951, when Glen moved to Webster City. In the following year, Kenny built the modern business building that presently houses his firm. He and Glen had only two or three men working for them during the period of their association, so the growth of the business can be appreciated from the size of his present staff.

Kenny launched on a major sideline in 1953, when he built the 11-unit Kinseth apartments in east Belmond. A couple of years later he bought the Siesta motel here and was bitten by the "motel bug."

In '58 he and George Hansen, former co-publisher of The Independent, bought the Delux Motel at Decorah and found it such a profitable operation that last year they built another motel at Cresco. Kenny disposed of the apartment house as part of the deal that brought him and Hansen ownership of the Decorah motel.

He now has an interest in 48 motel units. He enlarged the Siesta by four units to a total of 11; the Delux at Decorah has 20; and the new Delux at Cresco, 17. In addition, he has seven apartments in the former Methodist church, which he bought and transformed into a surprisingly comfortable and well equipped apartment house.

The experience he gained in all this building has held Kenny in good stead. He just finished designing and overseeing the construction of a sizeable motel at New Hampton for a businessman of that community and his son.

Kenny will not deny that he keeps his eye peeled for any new and promising motel opportunity that might present itself, but he has nothing "on the fire" right at the moment. He's rejected several good propositions lately because they were too great a distance from Belmond to suit his liking.

Kinseth Plumbing and Heating has to engage in a considerable amount of contract work to keep its staff busy. In recent years it has had the plumbing and allied contracts for swimming pools built at Garner and Marble Rock (for Winnebago Council of Boy Scouts), as well as here; for a new city hall at Burt; the aforementioned Firkins

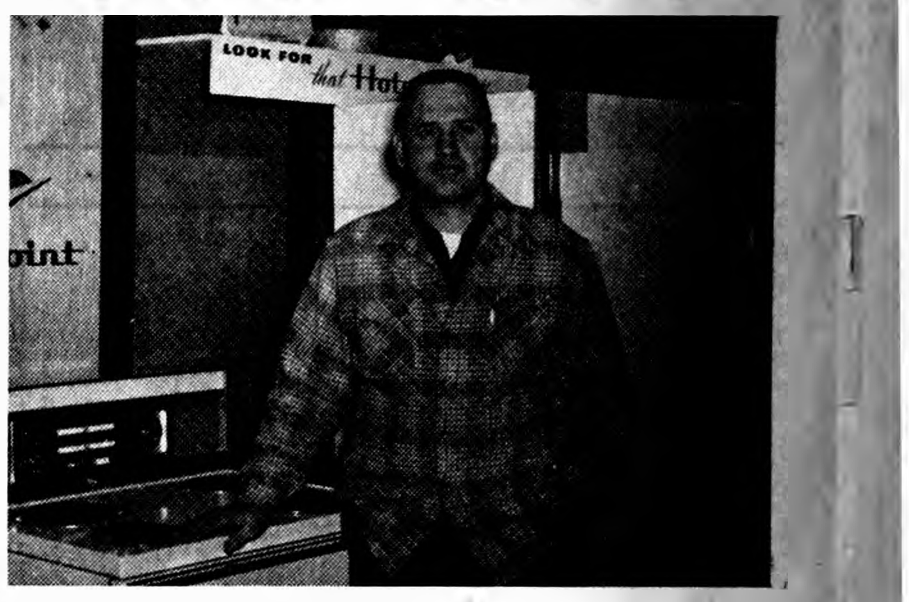

KENNY KINSETH — HE SELLS HOTPOINT PRODUCTS, TOO

Motel at New Hampton; the Belmond school bus barn; a church addition at Klemme; the General Mills Larro feed warehouse here; and the Clarmond Country club addition, to name just a few.

In addition, the firm has done the heating and plumbing installations for a great many homes during the post-war building splurge. Kenny says his biggest year saw him handling some 35 to 36 new homes; and he estimates he's averaged about 30 annually for the past seven years. Since returning to Belmond after the war, he estimates he's had a hand in building about 315 homes.

Besides work in Belmond, he's done a great deal at Clarion, Garner, Britt, Clear Lake, Alexander, Latimer and other communities in this area.

His staff has been at the level of nine for about 2½ years, and he experiences no trouble in keeping them busy. On his payroll are his three brothers, Roger, Rollie and Larry; also Ed Ackerman, Ray Ainger, Norman Pals, Bob Ausborn, Lester Kottler, Seabo Lamfers; and a nephew, Mike Armour, works Saturdays and vacations.

Belmond has been a busy place in the years Kenny Kinseth has been here since the war. Friends of his will tell you that it would be busier yet, with more businessmen of Kenny's ability keeping things stirred up.

BILL THE MILKMAN - - - - - - - - - - - - by BELMOND DAIRY

CECIL GETS HIS EYES FROM HIS FATHER ...
BAWL! WA!
...AND HIS NOSE FROM HIS GRAND MOTHER..
BAWL!
WA! GRR
AND HE GETS HIS COMPLEXION FROM ME
COO COO GURGLE
...AND HE GETS HIS PEACE OF MIND FROM ME!
MILK FOR HEALTH
DRINK MORE MILK
ART GATES

Bill has the last say. He should, 'cause he supplies the last word in PERFECT FOOD: our rich, farm-fresh, delicious milk!

Phone 324 or 544

BELMOND CO-OP CREAMERY

USE BELMOND BUTTER

NOTICE

I HAVE NOW RESUMED OPERATION
OF MY SHOP.
PHONE 484—FOR APPOINTMENTS—PHONE 484
IRENE DANNEWITZ

IRENE'S BEAUTY SHOPPE

When You Need...

- BASEMENT DUG
- DITCHING, or
- DRAGINE WORK

OF ANY KIND

I will be devoting my entire time to this kind of work and invite you to

PHONE 6727

Robert "Ozzie" Nelson

Completely Equipped to Give You Service and Satisfaction

EVERY DAY IS LADIES' DAY

Not only courtesy but good business inspires our special attention to the banking needs of women . . . whose important financial role in our economy is a well known fact. We want them to feel at home here!

First State Bank

BELMOND — PHONE 216

Member Federal Reserve System

Last Call

TO BOOK YOUR

ORDERS

FOR

BADGER BRAND

Grass Seed

AND SWIFT'S

Fertilizer

IMMEDIATE DELIVERY
WHILE OUR SUPPLY LASTS
WE'LL DELIVER

FARMERS GRAIN Co.

LeRoy Hayes, Mgr. Phone 498

A Report to the People

QUARTERLY FINANCIAL STATEMENT AND SUMMARY OF PROCEEDINGS

School District Belmond Community, Counties Wright and Hancock

I do hereby certify that this report is a true and correct statement of the proceedings pertaining to the financial matters of the board of said district for the quarter ending March 31, 1960.

Helen M. McClure, Secretary.

FINANCIAL STATEMENT
SCHOOLHOUSE FUND

Balance from Previous Quarter	$ -4,595.64	
Total Receipts for Quarter	4,653.46	
Total to Account for		57.82
Total Warrants Drawn During Quarter		272.50
Balance at End of Quarter		$ -214.68

GENERAL FUND

Balance from Previous Quarter	$ 2,335.42	
Total Receipts for Quarter	52,759.97	
Total to Account for		$ 55,095.39

EXPENDITURES

Regular Salaries Paid for Quarter (Teachers, Janitors, Officers, etc., grouped)	$55,014.87	
Other Warrants Issued amount	32,250.49	
Total Expenditures		87,265.36
Balance at End of Quarter		$ -32,169.97

SPECIAL COURSES FUND

Balance from Previous Quarter	$ 1,496.84	
Total Receipts for Quarter	249.85	
Total to Account for		1,746.69
Total of Warrants Drawn During Quarter		1,531.08
Balance at End of Quarter		$ 215.61

SUMMARIZED PROCEEDINGS PERTAINING TO FINANCIAL MATTERS AND EXPENSES OF THIS QUARTER

January 5, 1960 — Motion by Green, seconded by Simerson to accept the bills for payment. Carried.

February 2, 1960 — Motion by Simerson, seconded by Cox to accept the bills for payment. Carried.

March 8, 1960 — Motion by McNulty, seconded by Green to accept the bills for payment. Carried.

LIST OF WARRANTS (except salaries)
SCHOOLHOUSE FUND

Iowa-Des Moines National Bank, Interest	$ 222.50
Melvin Schoenwetter, Interest	50.00
TOTAL	$ 272.50

SPECIAL COURSES FUND

Federal Reserve Bank of Chicago, Withholding	$ 237.00
General Fund, Insurance	28.95
Maurice Fahrney, Salary	1,265.13
TOTAL	$1,531.08

GENERAL FUND DISBURSEMENTS

A. C. Hanson Agency, Insurance	$ 109.73
Aigley Radiator Repair, Bus Repairs	1.50
A. J. Erdman, Rubbish Hauling	48.00
Albert Rubendall, Rubbish Hauling	2.00
Artsign Materials Co., Vocal Music Supplies	2.06
Association Films, Inc., Home Ec. Supplies	.30
Barclay Company, Industrial Art Supplies	39.33
Bedford Lumber Company, Industrial Art Supplies	22.75
Belmond Auto Supply, Transportation Supplies	76.88
Belmond Greenhouse, Memorial	5.00
Belmond Publishing Company, Publishing Costs	116.13
Belmond Radio & T. V., Repairs and New Equipment	215.56
Beu & Sons Company, Gravel	20.85
Bonte Plumbing & Heating, Labor and Repairs	6.41
Bureau of Audio-Visual Instruction, Visual Aids	4.23
Bureau of Educational Research and Service, Tests	103.63
ByLo Food Market, Home Ec Supplies	3.98
Carleton Stewart Music Company, Music and Repairs	281.25
C. C. Benson, Insurance	10.00
Central Telephone Company, Telephone	181.86
Certified Electric Corporation, Electrical Supplies	182.53
Charles Scribner's Sons, Books	79.08
City of Belmond, Water	358.58
Clarion Rewind Service, Repairs	14.80
Coast to Coast Store, Janitor Supplies	7.65
C. S. Hammond & Company, Maps	19.95
Curries, Janitor Supplies	6.32
Dale Shelton, Gravel Hauling	9.73
Decker Brothers, Inc., Repairs	37.50
Demco Library Supplies, Library Supplies	3.55
Dept. of Public Instruction, Book	2.80
Don A. Faris, Mileage	81.51
Drake Products, Ind. Art Supplies	9.68
D. W. Schroder, Mileage	42.04
Educational Filmstrips, Visual Aids	16.50
Elizabeth Klassi, Labor	18.75
Elliott Hardware & Appliances, Janitor Supplies	85.00
Ernest Doeringsfeld, Mileage	47.25
Federal Reserve Bank of Chicago, Withholding	9337.06
F. E. Compton & Co., Books	214.70
First State Bank, Interest	8.19
Floyd & Leonard Auto Electric, Repairs	6.35
Frances Rasmussen, Mileage	16.10
Frank Paxton Lumber Co., Ind. Arts	48.12
Fullerton Lumber Company, Lumber	72.50
Gamble Store, Supplies	18.53
G & H. Motor Parts, Supplies	58.83
Garner Printing & Publishing Company, Publishing fees	22.22
Gaylen W. Ayres, Janitor Supplies	3.00
Gaylord Brothers, Inc., Library Supplies	13.30
George's Auto Electric Service, Repairs	15.95
Ginn & Company, Books	32.34
Grippen Paper Company, Janitor Supplies	147.56
H. E. Stutters, Repairs	69.00
Hammond & Stephens Company, Teachers Supplies	32.27
H. C. Simerson, Mileage	32.20
Hatfield Duplicating Company, Supplies	.75
Hattel's Super Valu, Home Ec. Supplies	10.10
Hawkeye Truck Equipment Company, Repairs	4.54
Helland & Long Implement Company, Supplies	3.35
Hileman Tool & Supply Co., New Equipment	171.10
Hogan's Sporting Goods, Supplies	84.70
Holley School Supply Company, Office Supplies	103.00
Hospital Service, Inc., of Iowa, Insurance	771.75
Inter-Collegiate Press, Inc., Diplomas	112.69
International Business Machines Corp., New Equipment	354.50
Iowa Electric Light & Power Co., Electricity and Gas	5019.60
Iowa Employment Security Commission, Social Security	2545.77
Iowa Public Employee's Retirement System, Pension	3154.48
Iowa State Income Tax Division, Tax	29.10
ISEA Library Service, Library Books	305.09
Jayhawk Archery Company, Ind. Arts	12.00
Jenkins Music Company, Music	77.78
Jim's Paint and Wallpaper, Supplies	31.89
Johnson Service Company, Janitor Supplies	26.47
J. S. Latta & Son, Supplies and Equipment	395.57
Kinseth Plumbing & Heating, Repairs	162.87
Klipto Loose Leaf Company, Office Supplies	62.57
Len Sheldon Chevrolet Company, Repairs	418.01
Maplewood Bookbindery, Library Books	214.20
Maurice Fahrney, Mileage	24.50
McGraw-Hill Book Company, Books	11.39
Mid-Bell Music Company, Music	3.35
Missouri-Kansas Chemical Co., Janitor Supplies	94.49
Modern Sound Pictures, Inc., Visual Aids	235.19
Morva Wildanger, Nurse Supplies	21.65
National Vo-Ag. Book Company, Vo-Ag Supplies	15.85
Neil Flanagan Agency, Insurance	66.05
News Map of the Week, Inc., Educational Materials	19.75
Nolan Drug, Nurse Supplies	8.75
Omaha School Supply Company, Educational Materials	6.08
Packard Electric Company, New Equipment and Labor	320.35
Paul Rogalla, Paint	4.08
Payroll, Salaries	55014.87
P & G Grocery, Misc. Supplies	34.97
Pittsburgh-Des Moines Steel Company, Contract	1575.00
Pittsburgh Plate Glass Company, Ind. Arts	123.36
Prentice-Hall Inc., Books	6.92
Revolving Board, Postage	83.10
Ribbon & Carbon Supply Company, Supplies	165.75
Robert Wilson, Mileage	11.40
Rowat-Murray Engineers, Survey Work	170.30
Roy A. Henderson, Books	27.75
Science Research Associates, Science Materials	19.04
Shawnee Press, Inc., Books	17.69
Silver Burdett Company, Books	28.14
Simon & Schuster, Inc., Books	3.75
Skelly Oil Company, Transportation Supplies	1162.70
South-Western Publishing Company, Books	36.93
Spahn & Rose Lumber Company, Lumber	15.97
State Agency for Surplus Property, Misc. Equipment	161.60
State Savings Bank, Insurance	195.99
Steele Memorial Clinic, Nurse Supplies	31.57
The Continental Press, Inc., Books	29.62
The Greystone Corporation, Books	24.13
The H. W. Wilson Co., Books	15.50
The Interstate Printers & Publishers, Books	12.79
The MacMillan Company, Books	753.78
The National Education Association, Professional Book	6.19
The Westminister Press, Inc., Books	15.36
Tillies Glass Cleaner, Janitor Supplies	16.00
Town of Goodell, Water	11.72
Vance Music Company, Music	3.83
Verneda Thomas, Magazines	22.50
Walrod Appl. Service, Repairs	9.15
W. F. Stewart, Book	2.25
Win's Watch Repair, Repairs	5.70
World Book Company, Books and Tests	124.41

I, Helen M. McClure, Secretary of the above named School District, do hereby certify that this report, pages 1, 2, 3, 4, and 5 is a true and correct statement of the proceedings pertaining to financial matters of the Board of said District for the quarter ending March 31, 1960.

Helen M. McClure, Secretary.

Subscribed and sworn to before me this 31st day of March A. D. 1960.

Louise M. Johnson, Notary.

Legal Notice

NOTICE OF APPOINTMENT OF EXECUTORS

STATE OF IOWA, Wright County ss.
No. 7212

NOTICE IS HEREBY GIVEN, that the undersigned have been duly appointed and qualified as Executors of the estate of Dick Barkema Deceased, late of Wright County. All persons indebted to said estate are requested to make immediate payment: and those having claims against the same will present them, duly authenticated, to the undersigned for allowance, and file in the office of the Clerk of the District Court.

Lambert Barkema
Hauko D. Barkema, Executors
Roy A. Henderson, Attorney
Dated March 23rd, 1960
Bessie Johnson, Clerk District Court
2612

YOU CAN PURCHASE A NEW

FRIGIDAIRE REFRIGERATOR

OR

FOOD FREEZER

FOR

PER DAY

25c

AND

NO DOWN PAYMENT

SEE

"The Do-it Yourself Store"
ELLIOTT HDWE. & APPLIANCES
THE PLACE TO GO FOR THE NAMES YOU KNOW
☎ 309 BELMOND, IOWA

If you should have the misfortune to suffer a sprained back or a wrenched neck, you have a perfect right, under the Workmen's Compensation and Insurance Laws of Iowa, to consult a Doctor of Chiropractic. Your present day Doctor of Chiropractic is qualified through four years of college training, accredited by the State of Iowa. He passes the same Basic Science Board examinations as candidates for the other two major healing professions. He proves his proficiency to practice before the Board of Chiropractic Examiners and is licensed under the Health Laws of Iowa. The chiropractic profession has an enviable record of taking care of insurance cases, efficiently and economically. A majority of the people of Iowa depend on Chiropractic care.

For information explaining how posture and health problems similar to your own can be helped through Chiropractic, ask your Chiropractor.

This message published in public interest by the
CHIROPRACTIC PROFESSION of IOWA
AND THE
WRIGHT COUNTY CHIROPRACTORS ASSOCIATION

POLITICAL ANNOUNCEMENTS

FOR COUNTY SHERIFF

I wish to announce that I will be a candidate on the Republican ticket for the office of Wright county sheriff subject to the will of the voters in the primary election on June 6th.

E. L. (Jack) Schroeder

FOR COUNTY SHERIFF

I wish to announce that I will be a candidate for renomination to the office of Wright county sheriff, subject to the will of the Republican voters in the primary election on June 6th.

Robert L. Blecker

FOR STATE REPRESENTATIVE

I wish to announce that I am a candidate for State Representative from Wright county, subject to the will of the Republican voters in the primary election on June 6.

Ray W. Hagie

FOR STATE REPRESENTATIVE

I wish to announce that I will be a candidate for nomination to the office of State Representative from Wright county on the Democratic ballot in the primary election on June 6.

J. R. (Dick) Ashpole

FOR COUNTY AUDITOR

I wish to announce that I am a candidate for re-election to the office of Wright county auditor, subject to the will of the Republican voters in the primary election on June 6th

Myron Price

Professional and Business DIRECTORY

VISUALINER
STEERING SERVICE
FRONT END ALIGNMENT
PHONE 328
LEN SHELDON
Chevrolet Co.

Roy A. Henderson
LAWYER
Belmond, Iowa
PHONE 372

Dr. Paul A. Rietz
Optometrist
Phone 379 for Appointment
Office in A. C. Hanson Building

Life Insurance
Equitable Life of U. S.
● MORTGAGE ● RETIREMENT
● EDUCATION ● PROTECTION
R. W. COURSON
AGENCY

Blue Cross
Blue Shield
—Representative—
GEO. T. CUMMINS
PHONE 685
BOX 216—GARNER, IOWA

TED ZOOK
GENERAL CONTRACTOR
Solar Windows & Doors
LaPax Awnings
Dial 287 Belmond, Ia.

Dr. W. W. Welsbrod
Chiropractor
OFFICE HOURS
8 to 5 Mon. Through Sat.
Open until 9 Mon.-Wed.-Fri.
Evenings
X-RAY and NCM
Office Ph. 6431—Res. Ph. 6437

BELMOND
VETS' CLUB
OPEN DAILY EXCEPT
SUNDAY 2:00 P. M. TO
11:00 P. M. VETERANS
AND SOCIAL MEMBERS
ONLY

Peter C. Daniels
Contractor
Phone 903

Belmond Locals

Mrs. Earl Watts spent Thursday and Friday of last week in the home of her son-in-law and daughter, Mr. and Mrs. Wesley Warner at Goldfield.

Mrs. Gunnar Kling spent Thursday of last week visiting in the Hinton Stokes home in Rowan.

FLOORS DRAFTY?

IF SO, switch to Green Colonial Heating!

Enjoy even heat in every room. It's the tailored-to-fit installation that makes the difference. Contact the authorized dealer below right away for oil, gas or coal heat!

KINSETH
PLUMBING & HEATING

GREEN COLONIAL HEATING & COOLING

GET OUR

EGG PRICES

DAILY AT 12:55

EXCEPT SAT. & SUN.
ON

KSMN—1010 ON YOUR DIAL

IT WILL PAY YOU TO LISTEN.

FOR QUALITY EGGS...
DURING ANY SEASON

1. Gather Often
2. Keep in Cool and damp place
3. Feed Good Feed.

HENSEL BROS.
PRODUCE
Alexander—Belmond
PHONE 7581

Choose new Joléne HOLLYWOOD INSPIRED SHOES
for every hour
of your spring day!

OPENING WITH SPRING IN VIEW . . . FOR FASHION . . . FOR FIT . . . FOR COMFORT. CHOOSE FROM OUR POPULAR JOLENE SHOES FOR ANY HOUR . . . EVERY DAY.

$8.95 & $9.95

ONE OF SEVERAL STYLES
OF NEW JOLENE SPRING SHOES
NO BEING SHOWN AT TED'S.

Ted's Shoe Store

"SERVICE SMILES" by Bern's CONOCO

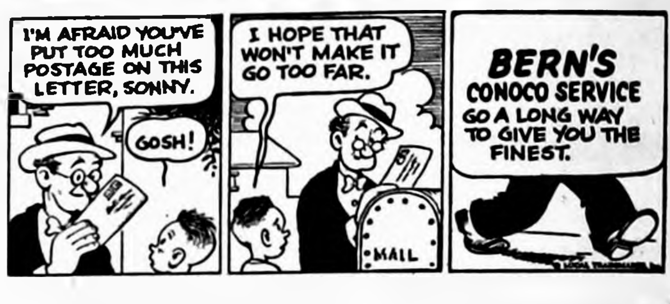

I'M AFRAID YOU'VE PUT TOO MUCH POSTAGE ON THIS LETTER, SONNY.
GOSH!
I HOPE THAT WON'T MAKE IT GO TOO FAR.
MAIL
BERN'S CONOCO SERVICE GO A LONG WAY TO GIVE YOU THE FINEST.

IT'S SPRING CLEANING
TIME FOR YOUR CAR.

GET IT DONE

WITH

"EAGER BEAVER SERVICE"

AT

Bern's "YOURS for SERVICE"
CONOCO SERVICE
CONOCO
TUNE UPS · Minor REPAIRS
WHEEL BALANCING
Firestone Tel 266 · Belmond

FREE

$49.50

LAND-O-NOD

MATTRESS

WITH THE PURCHASE OF ANY
BEDROOM SUITE IN OUR STORE

We Have Beautiful 3-Piece Limed Oak and Walnut Finish Sets for as low as.............. $146.00 with Bookcase Bed

SAVE $$$—OFFER FOR 1 WEEK ONLY.

Wellemeyer Furniture

KLEMME, IOWA

Mr. and Mrs. Rolf Morris of McCallsburg and Bobolene Morris of Boone were Wednesday visitors in the home of Mr. and Mrs. William Morris.

Mr. and Mrs. J. Lage of Latimer are spending a few days in the home of their son Earl Lage. J. Lage has returned from the hospital where he underwent surgery.

Jerry Suntken of Raecker Chevrolet left Sunday for Minneapolis, Minn., where he will spend several days attending General Motors Chevrolet school of instruction.

Mary Jurgenson of Truman, Minn., spent the weekend with her uncle, Dr. G. Earl Jurgenson, and family.

The Meservey 8th graders presented their class play Monday evening.

The Public Is Invited!

Sacred Vocal Concert

OMAHA BAPTIST BIBLE INSTITUTE 30-VOICE CHORALE

Belmond High School Gym

FRIDAY, APRIL 15

AT 8 P. M.

Featuring: Special arrangements of anthems, hymns and spirituals under the direction of Professor Richard Fleming.

Also, selections by a male quartette, ladies trio, mixed quintette and soloists.

SPONSORED by the members of the Belmond Fundamental Baptist Church

Free-Will Offering Only

MESERVEY NEWS

MRS. MOODY QUANDT

Garden Club Will Tend Town Park

March meeting of the Meservey Garden club was held at the home of Mrs. Faye Slusher. Sixteen members responded to roll call. Plans were made for taking care of the city park this summer.

Mrs. Leland Koenen presented the junior garden promotion. Mrs. Slusher displayed "An Arrangement with a Healthy Glow" for her study. Lunch was served by the hostess.

Camera Club Meeting Cancelled For April

The meeting of the Meservey Camera club will not be held this month as formerly announced.

E. U. B. CHURCH

Rev. V. E. Shickell, Minister
Sunday school at 9:30.
Morning service at 10:30.
Evening service at 7:30.

REFORMED CHURCH

Rev. Charles Johnson, Minister
Morning service at 9:30.
Sunday school at 10:30.
Evening service at 7:30.
Catechism every Saturday at 1:30

Cemetery Society Meets For First Time April 12

The first meeting this year of the Cemetery Society will be held at the EUB church parlors Tuesday, April 12. Mrs. Virgil Schluter will serve.

Shower Last Wednesday Honored Bethel Habercamp

A shower was held last Wednesday evening at the EUB church parlors to honor Bethel Habercamp of Garner who will marry Ferd Lemke Saturday at her church. They will live on the Lemke farm.

CARL FRITZ DIES

Dena, Henry and Edward Kuhlers received a call from their relatives that their cousin, Carl Fritz, of Amboy, Minn., had passed away. The funeral was on Monday.

Mr. and Mrs. Gary Braga of Des Moines, Mr. and Mrs. Gerald Braga of Rockford and Mrs. Anna Braga were Sunday visitors at the Mervin Morris home.

WSWS Meets This Afternoon At EUB Church Parlors

WSWS meets Thursday at the EUB church parlors. Hostess is Mrs. Frances Basener, the leader is Mrs. Clara James and the topic is "The Church in Africa Looks Ahead." Roll call — The name of a missionary to Africa.

EVANGELISTIC SERVICES

Special evangelistic services were started at the Meservey EUB church Wednesday by Rev. and Mrs. O. N. Felberg. They will continue nightly through Easter, April 17. Mrs. Felberg will conduct a children's service each evening at 7:45 o'clock in the church parlors. The public is cordially invited to attend these services.

BACK FROM EUROPE

Robert L. Fischer returned home Tuesday night of last week after 26 months in Europe with the U. S. Armed Forces. He was met in Des Moines by his parents, Mr. and Mrs. Herman C. Fischer. For the time being he is visiting his parents here and his grandmother, Mrs. Alice McCullough.

GRIMES GOLDEN GALS

The Grimes Golden Gals 4-H club held its monthly meeting at Dixie Koenen's home March 28. Eight members answered roll call. Irene Butz was a visitor.

Jan Fersth gave a talk on good grooming. Kathleen Kuhlers gave a demonstration on pressing clothing. Barbara Williams gave a talk on washing sweaters. Donna Sorenson and Dixie Koenen gave a demonstration on spot remover.

The members did not wear their uniforms this meeting because of an exchange of accessories. Janet Messelheiser led recreation and helped choose the best accessories to go with what each girl wore. Mrs. Kreitlow and Cyneva Myers served lunch.

Patty Koenen,
Reporter

Mrs. Frieda Ruigh has returned to her home after spending the past month near Hampton with her daughter, Mrs. Howard Muhlenbruch, and family. Mrs. Ruigh has been ill with virus pneumonia.

Mr. and Mrs. Franklin Fischer of Gilmore City visited Sunday with Mr. and Mrs. Herman Fischer, Mrs. Alice McCullough, as well as with Robert Fischer, who recently returned from Europe.

Visitors at the E. H. Langlitz home Sunday afternoon were Mrs. Carrie Hughes, Mrs. Catherine Boller and Mrs. Bill Boller of Goodell and Mrs. Jacob E. Pals. Mrs. Hughes is now able to walk about following a broken leg in August.

Mr. and Mrs. Charles Waddingham visited Sunday afternoon at the Lewis Dorenkamp home to wish Tommy a happy birthday. The Wayne Waddingham family visited there Sunday evening. Tommy's 13th birthday was on Saturday.

Dallas Pals and friend from Pocahontas spent Sunday at the parental Elmer Pals home.

Mr. and Mrs. Virgil Schluter were Sunday dinner guests at the Mervin Groesbeck home at Garner. Other dinner guests were Mr. and Mrs. Eugene Groesbeck and children of Klemme and Mr. and Mrs. Clarence Groesbeck. The dinner was in honor of Virgil's and Clarence's birthdays.

Albert Pals returned last Wednesday from his visit with his daughter and family in Florida. He is now living in Clear Lake where he bought a house. His daughter Jerolyn is staying in Meservey until school finishes when she will join him in Clear Lake.

Mr and Mrs Andrew Pals and children attended a program at the Latimer school Friday evening where their two nephews played in the band and solo pieces. They are the Hemmes boys.

● Belmond Locals

Mr and Mrs. C. N. Hildebrand returned Thursday from a two-month vacation in Port Aransas and McAllen, Texas.

Mr. and Mrs. H. J. Johnson returned home Friday after a month's visit with Mr. and Mrs. Norman Simonson at Pasadena, Calif.

Betty Gander and Delbert Gander of Panora and Betty's friend, Duane Tingwald of Woodward, spent Sunday at the parental Carrol Gander home.

Mr. and Mrs. Harry Sorenson and Mrs. Arnold Barkema and son, Richard Petticord went to Excelsior Springs, Mo., Monday and returned home Wednesday. Mrs. Sorenson will remain there for four months. Her friends may send cards to Mrs. Harry Sorenson, Spa-View, Inc., Elizabeth and Bluff Streets, Excelsior Springs, Mo.

MAINLY . . .

Chaff

. . . (But Not All)

A renter friend of ours says it is downright disconcerting to find yourself living in a more expensive apartment . . . when you haven't even moved.

• • • • • • • • • •

What a lot of women would most like to do with last year's dress is be able to get into it.

• • • • • • • • • •

Some students drink at the fountain of knowledge. Others just gargle.

• • • • • • • • • •

Man has more leisure today than ever before — and at the rate he goes, he NEEDS it!

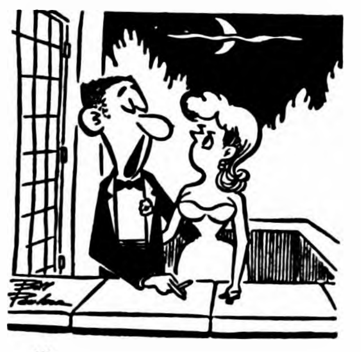

"I'm hard-warking . . . thrifty . . . generous . . . good looking . . . kind — come to think of it, maybe I'm too good for you."

• • • • • • • • • •

Every politician needs TWO hats — one to toss in the ring; the other to talk through.

• • • • • • • • • •

"Moderation is the languor and sloth of the soul, as ambition is its activity and ardor."

— de la Rochefoucauld

Yr. Obt. Servant
JOHN BROWN, Prop.

Meservey Home Elevator

PHONE — 358-2351

PICK A BOUQUET OF...
EASTER BARGAINS in FULL BLOOM

mmm....delicious! EASTER CANDY

BRACH'S CHOCOLATE
Jelly Bird Eggs, lb. Cello Bag
BRACH'S
Marshmallow Eggs 1 dozen pack carton
29c

BRIGHT COLORED
Pink and Yellow Marshmallow Chicks Dozen Pack Carton **29c**

● A BIG VARIETY OF . . .

Colorful Easter Novelty Candies . . . Mellow Creme Pets . . . Panned Coconut Creme eggs . . . Panned Marshmallow Eggs . . . Chocolate Covered Marshmallow Eggs and Rabbits.

Pure Milk Chocolate Novelty
Chickens & Rabbits 10c to 49c

Colorful and Bright
Filled Easter Baskets & Toys

Trucks . . . Drums . . . Sand Pails . . . Shovels . . . Paddles . . . and many other toys filled with Easter novelties, from **29c**

Soft and Cuddly Colorful Plush
Bunnies, Chickens, Ducks 98¢ to $4.98

MAKE YOUR OWN Easter Baskets With Basket, Cello Grass, Cello Paper, Candies, Novelty Toys, Egg Dyes, etc. All From Our Special Easter Counter.

Children' Hats
Hat & Purse Sets .. $1 to $2.29

LADIES' AND CHILDREN'S
NEW SPRING
PURSES . . . HANDBAGS
WHITE GLOVES . . . SCARFS

FLOWERS

New Spring Corsages, Hair Wreaths and Hat Trim Flowers from **15c**

PIN ON LAPEL PINS **39c**
Colorful Easter Bunny for Little Tots ..

A LARGE SELECTION OF
EASTER GREETING CARDS......5¢ to 25¢

HILDMAN'S
SELF-SERVE VARIETY STORE
A V-STORE

Did You Know?

that a five-year course becomes universal in 1960 in the 76 recognized schools and colleges of pharmacy . . . with numerous future graduates becoming 'specialists' in certain phases of the apothecary's art

SEE YOUR DOCTOR FIRST . . . HIS KNOWLEDGE IS THE KEY TO HEALTH

NOLAN Rexall DRUG

PRESCRIPTION SPECIALISTS

Half An Hour Now Dooms Crabgrass

Halts
SCOTTS

How does HALTS® work? Just like a watchdog for the lawn! It lies in wait for the first sign of crabgrass — then attacks *as crabgrass sprouts,* all through Spring. Come on — the dial's set to 10. The Scotts Spreader is full. Let's take a walk. HALTS goes on evenly, easily—*just right.* Amazing, isn't it?

More and more folks are coming to us for advice on improving their lawns through an easy-to-follow Scotts Program. Come in anytime. We'll be glad to prescribe the correct Program for your lawn.

Man with a Plan

Save $5.00! Scotts Spreader (16.95) plus Halts (9.95) together only 21.90

Scotts® FIRST IN LAWNS

"The Do it Yourself Store"
ELLIOTT HDWE. & APPLIANCES
"THE PLACE TO GO FOR THE NAMES YOU KNOW"
☎ 309 BELMOND, IOWA

Old John Brown Says:

Brown's Meservey Home Feeds are Growing

(IN 2 WAYS — THAT IS)

1. GROWING LIVESTOCK and POULTRY
2. GROWING IN NUMBERS OF FEEDS

BECAUSE WE HAVE NOW ADDED

45% Hog Concentrate

Our laboratory has worked out a proper blend of animal and vegetable proteins, vitamins, trace minerals, etc. . . . in fact everything needed for a

Faster Way To More Pork Profits...

You have the choice of either mixing this concentrate yourself, on your farm, to your formula or, we will grind and mix it for you here at the elevator.

Please Stop in Soon and Learn More About Our 45% HOG CONCENTRATE. It Will Pay You To Do So!

Sincerely,

John Brown

Meservey Home Elevator

PHONE 358-2351 — MESERVEY

YOUR AD IN INDEPENDENT AND BUYERS GUIDE
4c CASH—5c CHARGE PER WORD
Minimum Charge 50c
Minimum Charge on Keyed Ads 60c
Display Classifieds $2 col. inch
Cards of Thanks
3c a word with a minimum charge of $1.00
Re-run of classified ad in consecutive issue each insertion ½ the original price.
Deadline on Classifieds Wednesday, 9:30 a. m.
DIAL 331

For Sale or Trade

FOR SALE — Minhafer seed oats, bin run or cleaned and treated; raised from certified seed; 95% germination Also Harosoy soybeans; 90% germination. Marvin Hindman, ph. 358-4252, Meservey. g27t2*

COMING SOON — Sale on tractor tires. New tires for recap prices. 3 days only. Watch for opening day of our store in Belmond. O. K. Rubber Welder, Wilbur Lieberknecht. Phone 358-4106. g27t2

FOR SALE — Single bed; wood folding screen, like new; chest of drawers. Lady's clothing, sizes 8-12. George Lawhorn, Klemme. g27t1*

FOR SALE — 50 formals, $10 and less; all colors and sizes. Thrift Shop, Clarion. g27t1

FOR SALE — One 14' log chain; one pair ladder jacks; one pair cartop carrier; 50' 3/8" steel cable and cutlers Oscar Thompson, phone 7901. g27t1*

ATTENTION FARMERS—we have a special value in men's lined knee boots, $5.75 at Ted's Shoe Store g27t3

FOR SALE — 1952 Massey Harris 4-row cultivator. Phone 358-4190 Meservey. g27t1*

DESK BLOTTERS for sale at the Belmond Independent office. g27tf

FOR SALE — 7" table saw. Warren Bier, Goodell. g28t2*

FOR SALE — 160 acre Wright county farm, all tillable, good producer; good buildings — to settle Peter P. Swenson Estate. See Percy A. Swenson, Belmond, Ia. g25tf

B and P cement stave silos. Order early and get a good discount. Limited time only. Automatic feeding equipment, silo unloaders and bunk augers. Phone or write. No obligation. G. H. Koerselman, box 365, Mason City, Ia. Phone GA4-4537. g25t4

(More Classifieds Page 7)

PARTS and REPAIRS
For All Makes of
SEWING MACHINES
WIN'S
Watch and Sewing
Machine Repair

Plant **PIONEER**®
hybrids for high
yields of easy-
picking corn
SEE or CALL PIONEER CORN
BELMOND—G. C. Baker
GOODELL—J. J. Cook

ANEMIA PROBLEMS?
tests show feraject 80
pigs averaged nearly
5 pounds more
than control
pigs . . . in just 35 days

Feraject 80 injectable iron, completely new, contains more iron than any other injectable iron, and, coupled with the other ingredients of its exclusive formula, offers profitable weight gains and disease resistance.

FERAJECT 80 IS AVAILABLE FROM YOUR FRIEND, THE VETERINARIAN! HE'S READY TO HELP YOU WITH A SOUND PIG ANEMIA PREVENTION PROGRAM

DIAMOND LABORATORIES
DES MOINES IOWA

2nd BIG WEEK GOLD BOND BIRTHDAY SALE

WIN 10,000 GOLD BOND STAMPS AT OUR STORE

HATTEL'S

Next 10 Winners
1,000 GOLD BOND STAMPS

Would you like to win 10,000 Gold Bond Stamps? Of course, and here's your chance: just fill out the Official Entry Blank below and bring it to our store this week. Nothing to write; no purchase required. Some lucky customer of this store will win . . . it could be you! Enter today.

OFFICIAL ENTRY BLANK
GOLD BOND BIRTHDAY SALE CONTEST

NAME ....

ADDRESS ....

CITY OR TOWN ....

Complete contest rules posted in store. Entrants must be 17 years or older. Contest closes Saturday, April 9, 1960

SUPER VALU®

ARMOUR'S SPECIAL SELECT
Corn Fed Beef
With Super Valu Trim

SWISS or ROUND STEAK 79c lb

SUPER VALU **Known for Famous Brands!**

T-BONE or SIRLOIN **STEAK 89c lb**

CLUB STEAKS 69c lb

Blade Cut **BEEF ROAST 49c lb**

ARM CUT ROAST 59¢ lb.

Pure All Meat **GROUND BEEF 3 LBS 99c**

Tender, Green, Crisp
Lettuce Large Heads **2 FOR 29c**
LAST CHANCE SUPPLIES LIMITED

GOOD QUALITY YELLOW COOKING ONIONS.................. **1¢ each**

BANANAS LB. 10c

GREEN ONIONS or RADISHES bch. 5c

GOLD BOND BIRTHDAY GIFT FREE TO EVERY LADY FRI. AND SAT.
FREE DAFFODILS

North State Frozen
POT PIES Beef, Turkey Chicken **5 FOR $1**

North State Frozen
STRAWBERRIES 5 10-oz. pkgs. $1

PLUS 750 FREE GOLD BOND STAMPS

This coupon Good for **50 Extra Gold Bond Stamps** with purchase of Blue Ribbon WAX PAPER 2 ROLLS FOR 39c

This coupon Good for **50 Extra Gold Bond Stamps** with purchase of Kraft Roka or French SALAD DRESSING 4—8-OZ. BOTTLES $1

This coupon Good for **50 Extra Gold Bond Stamps** with purchase of 1—1-lb. pkg. of Wilson's SAVORY BACON—39c

This coupon Good for **50 Extra Gold Bond Stamps** with purchase of 2—1-lb. pkgs. all meat BAR-BEE FRANKS—99c

This coupon Good for **100 Extra Gold Bond Stamps** with purchase of 1 qt. Bruce FLOOR WAX for 69c

This coupon Good for **50 Extra Gold Bond Stamps** with purchase of WELCH'S WELCHADE 3 Qt-Cans $1

This coupon Good for **50 Extra Gold Bond Stamps** with purchase of 1 lb. box Dixie Belle CRACKERS FOR 25c

This coupon Good for **50 Extra Gold Bond Stamps** with purchase of refrigerator jar of HOUSE PARTY OLIVES FOR 39c

This coupon Good for **50 Extra Gold Bond Stamps** with purchase of ONE PIE BLUEBERRIES 4—303-Cans—$1

This coupon Good for **50 Extra Gold Bond Stamps** with purchase of Any American Beauty Assorted Canned VEGETABLES 8—300-cans for $1.00

This coupon Good for **50 Extra Gold Bond Stamps** with purchase of 6-Pack King Size ROYAL CROWN COLA 45c plus deposit

This coupon Good for **50 Extra Gold Bond Stamps** with purchase of Red Dot Potato Chips Twin Box for 59c

This coupon Good for **50 Extra Gold Bond Stamps** with purchase of Flavorite Brown or Powdered Sugar 3-lb. pliofilm bag 49c

Coupons Expire April 9, 1960

CAL FAME
ORANGE DRINK
46-OZ. CANS
4 FOR $1

ALL BRANDS
COFFEE
59c lb

DELL BROOK
OLEO
6 LBS $1

EMERALD BRAND
Shelled Walnuts
¾ CUP PKG.
25c

Three Little Kittens
CAT FOOD
12 8OZ CANS $1

HAPPY HOST
Bartlett Pears
303 CANS
5 FOR $1

HAPPY HOST
Tomato Juice
46-OZ. CANS
4 FOR $1

VAN CAMP'S
Grated Tuna
6½-OZ. CAN
5 FOR $1

HAPPY HOST
TOMATOES
303 CANS
2 FOR 29c

HAPPY HOST
Prune Plums
NO. 2½ CANS
4 FOR $1

Hattel's SUPER VALU
Where Most Folks Go To Save Their Dough!

COMMUNITY SERVICE
STATE WINNER
1952-1954-1958
Honorable Mention 1956
Editorial Excellence
1959 Press Convention

Belmond Independent

VOL. 41 NO. 28 OFFICIAL CITY PAPER WRIGHT COUNTY, IOWA—THURSDAY, APRIL 14, 1960 OFFICIAL COUNTY PAPER 4-18-85 12 PAGES THIS ISSUE

MAIN STREET

BY PAT, DICK, DUANE

While not too many persons turned out here to see the fleet of 56 cars participating in the Mobilgas Economy Run go through on April 6th, there are probably plenty interested in how the thing came out. The Rambler (in the compact class) topped 'em all with 28.3533 miles per gallon, followed by the Valiant (27.2992) and Corvair (27.0315).

Other class leaders were: low price sixes — Plymouth Savoy (24.8265); low price eights — Plymouth Belvedere (22.8899); low mediums — Studebaker Hawk 8 (22.9899); upper mediums — Chrysler New Yorker (20.8715); and high priced — Imperial (20.5036).

It might be noted that women drivers were responsible for the performances of the Valiant and the Plymouth Savoy and Belvedere top-place winners. You men drivers, put THAT in your pipe and smoke it! In general, the 1960 models averaged almost two miles per gallon more than the '59 models in last year's Economy Run. Average for the fleet was 21.22 mpg.

It's the stops and slow-ups that play hob with good gasoline mileage. Consequently, one of the Economy Run drivers really gave a local motorist a blast on his horn when the latter pulled out from the Main street stop sign right into the path of the test car. What the touring driver had to say when the culprit seconds later pulled to a stop in front of the Belmond Co-op Creamery, after seeming in such a hurry, was probably something less that printable.

When a short-circuit under the dashboard caused an estimated $300 to $400 damage to a county truck at the local shed last Saturday, it interrupted a string of exactly 250 days during which Belmond had gone without a fire alarm. While no record is immediately available to indicate how that period compares with others of like nature, it must certainly be one of the longest stretches without an alarm that Belmond has ever witnessed.

Belmond took a prominent place in the limelight as last Friday's Des Moines Tribune gave a generous amount of front page (second section) space to Iowa libraries that are benefiting by grants of federal funds under the Library Services Act. Illustrating the story was a picture in full color showing Librarian Faye Colby and Russell Schaal, chairman of both the local library board and the Iowa State Traveling Library board, with books that have been purchased with the $5,000 federal grant received by the Belmond public library early this year.

Broncs take easy win in triangular track meet here

Coach Rich Koolbeck's Bronco track and field team gathered more points than Garner and Forest City together as the Cardinals and Indians competed against Belmond in a triangular here Tuesday afternoon. The host team posted 98½ points while the visitors divided 94½ — Garner 62½, Forest City 32.

Belmond won 13 of the 18 events in dominating the meet. Dave Suntken took the 100 and 220-yard dashes, placed first in the high jump and led off the Broncos' winning mile relay quartet.

Bill Roe of Garner won both hurdle events and finished second in the high jump; Bob Whipple took both the football throw and shot put for Belmond.

Belmond takes 2-mile

Following are the meet results:

100-yd. dash — 1st, Suntken (B), :10.4; 2nd; G. Hanson (FC); 3rd, Cataldo (G); 4th, Kemp (G).

Two-mile relay — 1st, Belmond (V. and D. Pastour, J. Jenison, Courson), 9:29.9; 2nd, Forest City.

220-yd. dash — 1st, Suntken (B), :23.7; 2nd and 3rd tie, Cataldo (G) and Hanson (FC); 4th, Stroh (G).

Mile run — 1st, Stecher (B), 5:27.7; 2nd, Christensen (G); 3rd, McCullough (FC); 4th, Steenblock (B).

120-yd. high hurdles — 1st, Roe (G), :16.2; 2nd, Musselman (B); 3rd, L. Hanson (FC); 4th, Edelen (G).

880-yd. relay — 1st, Belmond (Anderson, Mennenga, Ginapp, Long), 1:42.3; 2nd, Garner.

L. Jenison wins 440

440-yd. dash — 1st, L. Jenison (B), :55; 2nd, Brade (G); 3rd, Thompson (B); 4th, Dunbar (FC).

120-yd. low hurdles — 1st, Roe (G), :14.2; 2nd, Long (B); 3rd, Kemp (G); 4th, Hanson (FC).

Medley relay — 1st, Belmond (V. Pastour, Anderson, Mennenga, Kramer); 2nd, Garner.

880-yd. run — 1st, Dunbar (FC), 2:18.6; 2nd, Elling (G); 3rd, Steenblock (B); 4th, Gallagher (B).

440-yd. relay—1st, Garner, :49.5; 2nd, Belmond.

Mile relay — 1st, Belmond (Suntken, D. Pastour, L. Jenison, Long), 3:56.3; 2nd, Garner.

Pals discus winner

Football throw — 1st, Whipple (B), 187-7; 2nd, Nedved (G); 3rd, Fuhrman (FC); 4th, Kester (G).

Shot put — 1st, Whipple (B), 39-2½; 2nd, Kalkwarf (B); 3rd, Kester (G); 4th, Levad (FC).

Discus — 1st, Pals (B), 119-½; 2nd, Fauske (FC): 3rd, Fuller (B); 4th Brade (G).

Broad jump — 1st, Long (B), 19-3; 2nd, V. Pastour, (B); 3rd Dunbar (FC); 4th, Nedved (G).

High jump — 1st, Suntken (B), 5-8; 2nd, Roe (G); 3rd, G. Hanson (FC); 4th, tie J. Jenison (B) and Stroh (G).

Pole vault — 1st, Henderson (G), [illegible] 2nd, [illegible]ck (B); 3rd, tie Levad [illegible] and [illegible]ge (B).

REAL HIGH CLASS "livestock" fell under the hammer of Auctioneer "Coonie" Smith last Thursday afternoon in the course of BHS Honor B club's "slave auction." One of the higher prices was brought by State Mile Champion Larry Kramer, on whom "Coonie" was calling bids above. The Lions club paid $21 for Kramer. An average price of about $14.20 was paid for the 28 B club members who were sold.

• • • • • • • • •

19 bidders bought athletes—

"Slave auction" highly successful

Although not many bidders showed up for the Honor B club's "Slave Auction" last Thursday afternoon, those on hand responded so generously that proceeds of the sale exceeded the BHS athletes' fondest hopes. A number of the bidders served as agents for other buyers, so 19 individuals or businesses were credited with purchases as Auctioneer "Coonie" Smith sold the B club members for eight hours of Saturday labor.

Coach Rick Koolbeck, who clerked the sale, reports that $419 was realized from the auction. That was enough to assure the purchase of a Vibra-Whirl whirlpool bath, which the high school athletic department has been needing for treatment of muscular strains and similar injuries. Its cost, plus freight, comes to $460.

Order has already been placed for the equipment, and delivery was promised for this week. Coach Koolbeck says the bath is effective in treatment of strains and sprains "in any part of the body except the head, and I guess it'd probably work for that if you can hold your breath long enough."

Eight of the athletes were assigned by their buyers to assist Coaches Koolbeck and Jack Steinberg in putting the BHS track and jumping pits and runways in the best possible condition for Tuesday's triangular meet with Garner and Forest City. They say the track is getting into good shape and should be considerably faster than last year before the season is over.

Those who put in their licks on the track were Larry Kramer, Lynn and Jerry Jenison, Bob Finn, Bruce Leinbach, Mike Long, Ron Thompson and Mark Mason.

Top bid of the day was attracted by the Broncos' all-state cager, Lynn Jenison. His $24 price was approached by those paid for Vernon Pastour ($23), Kramer ($21) and Roger Ginapp ($20). They were bought by the Gridiron club, Hattel's Super Valu, Lions club and First State bank, respectively.

Other purchases were as follows: Mark Mason, bought by Belmond Independent, $14.50; Merle Robbins, Nolan's Drug, $10.50; Dennis Pastour, Lerdal's Standard Service, $13; Dave Suntken $15 and Dennis Anderson $16, both by Kenneth Kinseth; Jim Crotty, Helland and Long, $14; Jerry Jenison, Everett Anderson, $14.

Mike Long $17, Bruce Leinbach $13 and Bob Finn, $13, all purchased by R. W. Courson; Stan Brandmeyer $14 and Bob Stadtlander $16, both by Tomahawk Corn company; Dean Pals, Gary Porter and Larry Hawley for a lump bid of $50, by P&G grocery.

Bob Lee $11 and Bob O'Connor $11, both bought by Dr. S. P. Leinbach; Randy Musselman $12 and Marlin Stoltenberg $14, in addition to Vernon Pastour, by Hattel's Super Valu; Mark McNulty, Iowa Electric Light and Power, $14.

Robbie Courson, Dr. A. M. Larson, $16; Ron Thompson, L. B. Oberhauser, $16; Gary Ruka, Kennedy Furniture, $8; Mark Armour, Sheldon Chevrolet, $9.

SIX CONFIRMED SUNDAY

Six young people were confirmed Sunday at St. John Lutheran church. They were Larry Ackerman, Karleen Kolpin, Patricia Meyer, Kristine Thompson, Carol Watkins and Merlin Wenzel.

White arrested for recklessness on motorcycle

Richard White suffered head injuries Wednesday of last week when he tumbled from his motorcycle while he was riding past Kirkendall Addition on Third street.

On the strength of witnesses' testimony that White was standing on the seat of his 'cycle and did not have ahold of the handlebars when he came a-cropper, a reckless driving charge was filed against him by Chief of Police Ray Thompson.

Saturday, White entered a plea of "not guilty," which made it necessary to call a trial on the case. Five witnesses were lined up, all prepared to testify as to the manner in which White was driving at the time of the accident. Tuesday evening was the time set for the trial.

But Tuesday a. m. White thought better of his plea and changed it to guilty. He was fined $25 and costs by Mayor L. T. Trafford, who suspended the fine upon payment of the costs.

Lax check writing gets G. Jacobson in peck of trouble

A man whom Sheriff Bob Blecker accused of doing "a very poor job looking after his checking account" was in the county jail at Clarion this week with good prospect of remaining there for some time to come.

His name is Griffith R. Jacobson, he's from Dows — and as Sheriff Blecker notes, he pays mighty little attention to the balance in his check book.

Jacobson was arrested Sunday night by Dows Chief of Police Richard Jackson. A half-dozen Belmond individuals were interested in the man's apprehension, not to mention victims of his lax check-writing practices from Franklin, Hardin and Hamilton counties.

Hailed before Mayor L. T. Trafford Monday on two charges of false drawing of a check, Jacobson was sentenced to a fine of $100 or 30 days in the county jail on each count.

Four more complaints were filed before Justice of the Peace Cecil Winbigler. He obviously thought that Mayor Trafford had about hit it right, as he greeted Jacobson's pleas of guilty with identical sentences of $100 or 30 days.

"Grounded" when the law took his trusty checkbook away from him, the Dows man was unable to meet the fines.

To the 180 days in jail already piled up, Jacobson had another five added in Winbigler's court on a charge of operating a motor vehicle with improper license and plates. He had the alternative of paying a $10 fine, but that was just as far out of reach as the $600 assessed on the check charges.

FIVE BOYS CONFIRMED

Five boys were confirmed during the morning service Sunday at the Congregational church: Jim and Bob Cox, Blair Brandmeyer, Donald Hinman and Jeff Kessler.

Judgment award to Richard Lauen

Judge Ed Kelley found in favor of the plaintiff Tuesday of last week after hearing the case of Richard J. Lauen vs. Cloe Jenison. The magistrate issued a judgment in the amount of $334.48 against Miss Jenison.

Mr. Lauen's petition contended he had not been paid for plowing and planting 56 acres of corn, discing 15 acres and applying fertilizer. It was agreed by both parties to the case that only an oral contract existed between them.

Miss Jenison had filed a counterclaim in the sum of $1,000 based on alleged negligence of Mr. Lauen in performing the contract. In dismissing this claim. Judge Kelley said, "The defendant wholly failed to prove any negligence."

Community service winner again—

State third place to Independent

Right to the claim of being "A Community-minded Newspaper" was reestablished last week by The Belmond Independent when it was awarded third place among all weekly newspapers and smaller dailies of the state competing for the 1960 award for "Most Outstanding Community Service." Winners are determined upon the basis of community service performed the preceding year.

First place in the 1960 contest went to the Glenwood Opinion Tribune and second to the Garner Leader. Honorable mention was given the Cascade Pioneer-Advertiser. West Union Fayette County Union and Spencer Daily Reporter.

This was the fifth time in nine years that The Independent has been rated among Iowa's top weeklies from the standpoint of community service. In 1953, 1955 and 1959 The Independent was ineligible to compete in this classification due to having won first place the previous year. It was awarded fourth place in 1956.

Insofar as available records of the Iowa Press association reveal, no Iowa weekly newspaper has ever come close to matching the achievements of The Independent in the field of community service. Its three first places in a period of six years as the paper performing the "Most Outstanding Community Service" was unprecedented.

It is customary practice for Iowa papers to contend for this highly coveted award only when circumstances have given them an extraordinary opportunity to submit a strong entry. Because of the emphasis which The Independent places upon community service, it has found itself able to assemble such an entry practically every year in the past 10 that it has been eligible to compete for the award.

The Independent based its community service entry this time on: (1) its articles on the county supervisors' initial disregard of orders from the state fire marshal to eliminate fire hazards at the courthouse and the fact that Don Champlin was holding a full-time job while drawing pay as secretary of the soldiers' relief commission.

(2) The fund-raising campaigns The Independent publicized in behalf of the family of Mrs. Ronald Vanness and in behalf of "Sandy" Johnson.

(3) Publicity given the tuberculoses x-ray survey that helped to bring about a far greater than average response in Belmond.

(4) Support given the school bond election (which proved superfluous after Chester Luick's gift of an adjoining community center, but which nevertheless helped influence an extraordinarily heavy turn-out at the polls).

To its collection of plaques and certificates for community service, The Independent in 1959 added a first-place award in the Editorial Excellence contest.

As is regularly the case, newspapers of this north Iowa area figured prominently among the publications named prize winners at the Iowa Press association convention held in Des Moines last weekend. In addition to The Independent and Garner Leader, which also won first place — and an accompanying plaque and check for $100 — for Service to Good roads, the following neighboring papers earned recognition:

Humboldt Republican (John Jaqua), first for Best News Picture and honorable mention for Best Advertising Idea; Forest City Summit, honorable mention for General Excellence in Typography and for Master Columnist (Ben Carter's "Carter's Ink") and third place for Best Use of Illustrative Material; and Iowa Falls Citizen, honorable mention in "Plus Business" contest.

Democrats file only for two county offices and one supervisor position

Belmond Creamery to split $6,138 dividend June 1

Members of Belmond Cooperative Creamery will find that concern celebrating June Dairy Month this year in a manner that should well suit the members' fancy, says Manager Curtis Rise.

Directors of the creamery at a recent meeting approved payment of $6.138 in accumulated dividends owed members of the business for the period 1945-50. Individual members will receive anywhere from a few cents to as much as $100, depending upon the volume of business they did with the creamery during the period concerned.

Between 450 and 500 members will share in the "mellon" that is being split, according to Mr. Rise. Dividend checks will be mailed out June 1.

Modernization completed

This money became available at this time mainly for two reasons, Manager Rise explains. Funds due Creamery members in dividends were temporarily utilized by the business in its modernization and re-equipping program that was carried on over a period of recent years and has now been completed.

With the rehabilitation project now finished, funds in excess of the need for operation have accumulated and represent part of the money that is to be divided.

In addition, some of the cooperatives (such as State Brand Creameries) with which Belmond Co-op is associated have lately paid to it earned dividends that had been due for some time; and that cash, too, will help make up the amount to be divided among the Co-op's members.

More dividends expected

Mr. Rise says he anticipates that an accumulation of dividends due from years past will be available for payment to members with more or less annual regularity during the next few years. Whenever amounts of appreciable size have accumulated, additional dividends will be paid out in cash, he says.

Quite a number of cooperative creameries in this area are not in so fortunate a position as Belmond's, Manager Rise adds, and have no current plans for catching up on dividends owed as is intended by the local creamery directors.

MRS. GENTRY'S KIN DIES

Mr. and Mrs. Ed Gentry of Belmond and son Donald of Des Moines attended funeral services Saturday afternoon at the Kanawha Lutheran church for Mrs. Gentry's father, Tom Dahl. Mr. Dahl was 83 years old. Also in attendance at the funeral were Mr. and Mrs. Leo P. Gilligan of Belmond.

37 from Belmond take D. M. tour

Thirty-seven members and friends of the Home Study and Priscilla clubs took a chartered bus trip to Des Moines last Wednesday. In the morning the group took a "Tour of Faith" through churches in Des Moines. They enjoyed a noon luncheon and a style show at Younker's tea room. The rest of the afternoon was spent at Merle Hay Plaza shopping center, before returning to Belmond at the supper hour.

• • •

L. P. JOHNSON, JR.

As the deadline for filing nomination papers for county office arrived and departed Tuesday of this week, the extensive Democratic opposition that had been anticipated failed to develop.

Sheriff Robert Blecker faces both party opposition in June and a Democrat rival in the fall. Erwin Schroeder from Dows, former Iowa State Highway Patrolman, will seek the Republican nomination.

Mervin N. Newkirk, 34, of Eagle Grove is unopposed for the Democratic nomination. He is a military veteran, is married and has three children. At present he is operating a garage in Goldfield.

Price has opposition

Auditor Myron Price is opposed for renomination to his office on the Republican ticket by John Rowen of Eagle Grove, and will have Democratic opposition in the fall if he wins in the primary. Candidate for the Democratic nomination is Harold Henry of Clarion, a Linotype operator and printer.

Robert Maddocks, young Clarion lawyer, has no competition for the post of county attorney. Newt Draheim of Clarion, the incumbent, is not a candidate for reelection.

The three long-time veterans of county office, Treasurer H. E. Sullivan, Recorder Grace L. Fletcher and Clerk of Court Bessie Johnson, all have a clear field for reelection.

Three of the five incumbents on the county board of supervisors are up for reelection this year. A. W. Christopher of District 3 and Walter Wiedemann of District 4 both face opposition from within the Republican party.

Race in District 1

Everett Nelson of Renwick, from District 1, has both Republican and Democratic opposition. M. J. Siemens of Goldfield is a candidate for the GOP nomination and Laurence P. (Pete) Johnson, Jr., of Goldfield is unopposed for the Democratic nomination.

Mr. Johnson is 43, a native of Boone township and has been a resident of Goldfield for 25 years. He was in uniform during World War II and served overseas three years. He is married and all of his three sons are serving in the air corps. He has been in the cafe and trucking business at Goldfield the past eight years.

A. W. Christopher is opposed in District 3 by a fellow townsman from Eagle Grove, J. F. Abbott. In District 4, Walter Wiedemann of Dows has two Republican opponents — G. A. Bailey of Dows, a regular candidate for the supervisor post in the past several elections; and William C. Dexter of Blairsburg.

Beef producers' banquet Tuesday evening at EG

Two speakers not previously heard in Wright county will be featured on the program of the annual dinner meeting of the Wright County Beef Producers' association next Tuesday at the Eagle Grove Legion Memorial hall. Serving is scheduled to start at 6:45 p. m.

Teamed on the program are Paul S. Pattengale, extension animal husbandman from Colorado State university at Fort Collins, and Robert C. deBaca, extension animal husbandman from Iowa State university, Ames. Both men have devoted much study to beef improvement.

They will describe the program for the purpose of beef cattle improvement that is being jointly undertaken by Colorado and Iowa.

Mr. Pattengale has been at Colorado State since 1953, devoting most of his time to the development of beef cattle breeding herds. Before joining the university staff he managed a 1,200-head cattle ranch near Los Angeles. He holds both B. S. and M. S. degrees from the University of California.

Mr. deBaca has been at Iowa State for about a year and has charge of testing work in both beef and swine. He has inaugurated a stepped-up testing program in Iowa and is coordinating the testing of Colorado feeder cattle in Iowa with the beef cattle breeding program in Colorado.

Sale of tickets for the Beef Producers' banquet will be limited to 425, the capacity of the Legion Memorial hall.

Traditional pound servings of standing rib roast, served by chefs from Geo. A. Hormel and company, will again be the meat portion of the dinner.

Farmers will again guess the prices that the top carload of beef will bring at Chicago the week of October 3 through 8. Extension Director Aaron Bowman, who will be announcing the winners of last year's guessing contest, says that the nail was hit exactly on the head by guessers in last year's contest.

Leo Woodley, chairman of the Wright County Beef Producer's association, has appointed a committee to select nominees for three directorships. Directors are to be elected this year from the northeast, southwest and central districts of the county.

Kindergarteners' registration set

Annual registration of children who are about to start school for the first time will be held a week from Monday, April 25, School Nurse Alta Gabrielson announces. The kindergarten round-up will be held at the hot lunch room starting at 7:30 p. m.

Mrs. Gabrielson emphasizes that the children are not to accompany the parents at the time of registration. A kindergarten open house is scheduled for the morning of May 26 and at that time the youngsters will have an opportunity to visit the kindergarten room.

Parents are instructed to bring either the child's birth certificate or baptismal record to the round-up; also information on the communicable diseases the youngster has had and what diseases he or she has been immunized against.

Eligibility to enroll for kindergarten next fall requires that a child reach the age of five on or before Nov. 15.

Both mothers and fathers will be welcome at the round-up, Mrs. Gabrielson says. Coffee will be served.

Choir of Baptist Bible institute will present concert here Friday

People of the community are cordially invited to hear a concert of sacred music presented Friday evening at 8:00 o'clock at the high school gymnasium by the 30-voice chorale of the Omaha Baptist Bible institute.

Rev. H. A. McKinney, pastor of the Fundamental Baptist church, which is sponsoring the choir's appearance, says the gymnasium was chosen as site of the concert because of the limited seating capacity of the church and the wide interest the group's visit here is attracting.

Approximately 150 young people from Baptist churches of this area will honor the choir at a banquet to be held at 6:00 p. m. Friday at the school hot lunch room.

There will be no charge for the concert, but a free will offering will be taken in behalf of the Bible institute.

• • •

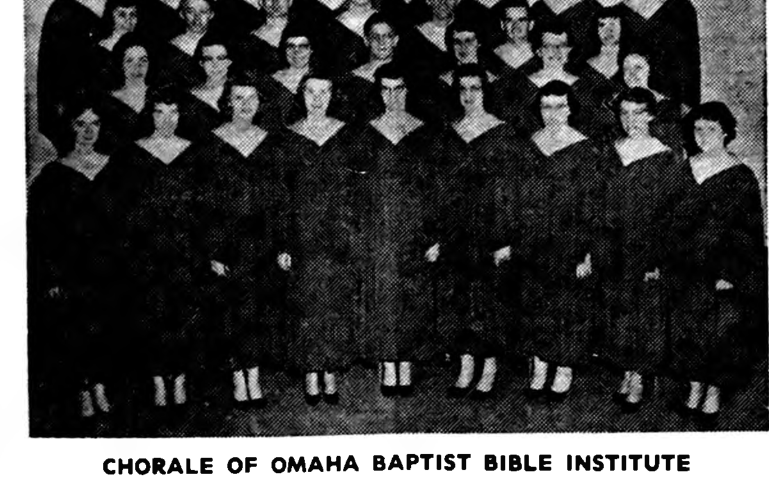

CHORALE OF OMAHA BAPTIST BIBLE INSTITUTE

ELDERS BACK FROM TEXAS

Mr. and Mrs. George Elder returned to Belmond on Wednesday of last week from Texas, where they had spent the past 2½ months.

Meeting April 20 of Wright county Republican Women

The Wright County Republican Women's club will hold its annual spring meeting at the Belmond library basement club room next Wednesday at 2:00 p. m.

Mrs. Claude W. Sankey of Clarion, president, will be in charge. Other officers are: Mrs. John Greenlander, Belmond, vice president; and Mrs. E. R. Allen, Clarion, secretary-treasurer.

All Republican county officers and candidates have been invited to be present; also the Wright county supervisors and their wives and committee women from the 28 precincts.

Speakers will include the chairman of the Wright County Central Committee, Otto Knudsen of Eagle Grove; Ray Hagie, candidate for representative from Wright county; and Mrs. Dorothy McNeal, who recently attended the National Conference of Republican Women in Washington, D. C.

Curtis Riehm of Garner, candidate for Congress from the 6th District, has also been asked to speak.

Musical numbers will be furnished by the Belmond High school music department. The Belmond club

ISU alumni pick 2 from Belmond among directors

Mrs. R. B. Thompson and Leland Jenison, retiring president of the Wright County Alumni club of Iowa State university, were elected as directors of that organization at a recent meeting held at Clarion.

Others elected as directors were: Robert McKee and Mrs. Wendell Duitscher of Clarion, Jay Legvold of Eagle Grove, Maurice White of Galt, James Gillespie of Renwick and Dr. Stoakes of Goldfield.

This meeting was held to interest high school juniors and seniors of Wright county in attending ISU, at Ames. Although fog made driving conditions very poor, 60 young people nevertheless were on hand.

Jerry Ladman, assistant to the dean of agriculture, and Carol Schultz of the science and humanities department found a responsive audience and were called upon to answer many questions.

WIN TRIP AS PRIZE

For meeting designated quotas of new subscribers, Bob Cox and Paul Haugland enjoyed the privilege of accompanying a group of Mason City Globe-Gazette carriers to Minneapolis last Saturday to see the "Ice Follies."

Mrs. Carl Snyder victim of cancer

Mrs. F. E. Purcell learned Tuesday morning of the death April 9 of the wife of her cousin, Carl Snyder. Mrs. Snyder would have been 65 on April 10. Her death was caused by cancer.

Funeral services were held at Long Beach, Calif., where the Snyders have been living. However, the body was taken to Winona, Minn., for burial.

Mr. Snyder is son of the late Mr. and Mrs. F. E. Snyder, early-day residents of Belmond. Friends who would like to send Mr. Snyder a card may address it:

Carl Snyder, PO Box 2102, Long Beach, Calif.

PTA will hear secretary of mental health center

Paul E. Anderson, executive secretary of the Mental Health Center of North Iowa at Mason City, will be guest speaker at a general meeting of the three divisions of the Belmond Community School district Parent-Teachers association next Wednesday. The meeting is set for 8:00 p. m. at the high school auditorium.

Wright county has been affiliated with the Mental Health Center since the start of 1959 and has made generous use of its privilege of referring individuals to the center.

Mr. Anderson is well equipped to tell about the work of the center as he has been associated with it for two years and during the past year has been its executive secretary.

A native of Earlham, Mr. Anderson pursued his undergraduate work at Drake university in Des Moines and the University of Iowa, Iowa City. He continued at SUI in graduate work and obtained his Master's degree in social work in 1951.

His first professional employment in this field was as a child welfare worker in Webster county for three years after receiving his graduate degree. He was then branch director for the Lutheran Welfare Society in Waterloo for three years before accepting a position as psychiatric social worker at the North Iowa Mental Health Center in 1958.

A question period will be conducted after Mr. Anderson's formal talk, and any who wish will have an opportunity to write questions on a piece of paper for the speaker to answer.

Mothers of the freshmen students will comprise the refreshments committee and will serve cookies and coffee at the close of the program.

• • •

PAUL E. ANDERSON

County's Demo's hold convention

Wright county Democrats held their election-year caucus and spring business meeting in the district courtroom at Clarion last Friday evening. Chairman Marion Robinson reports a larger crowd than usual was present to discuss plans for the election.

Plans were initiated for holding a countywide fund-raising dinner in the relatively near future.

Chosen as precinct delegates to attend a county presidential convention on April 30 were the following:

Belmond: Ward 1, Ed Kennedy, Susan Anderson; Ward 2, Joe McLaughlin; Clarion: Ward 1, J. R. "Dick" Ashpole, Ross Stanberry; Ward 3, Dick Robson, Joe Hunst; Eagle Grove: Ward 3, Ruth Frakes, J. E. Hanson, Tom Kenefick, Jr.

Norway township — Olaf Eliason, Martin Hill, Laurence Espe; Troy — Merwin Newkirk, Roger Wilcox; Lake — Marion Robinson, Norris Ulstad; Eagle Grove — Barbara Sunner.

Liberty — Richard Wilson; Iowa — John Lager, Max Graves; Woolstock — Iris Groves, Mrs. John Frohling, Mrs. Glen Wilson; Lincoln — Betty Ketchum, Ed Arndorfer, Bertha Delano; Grant — Kenneth Fitz.

These precinct representatives will choose delegates from this county to attend the state presidential convention.

TRAVELER STRICKEN HERE

Mrs. Mary S. Campbell, 87, of Minneapolis died Sunday evening at Belmond Community hospital, after having been stricken earlier by a heart attack at a local eating place. With Mrs. Campbell at the time of her death was her daughter, Dorothy, with whom she was traveling by car. The body of Mrs. Campbell was taken Monday to Minneapolis, where final rites were to be held.

HELLO WORLD

A 9 lb. 6¾ oz. baby boy was born April 8 to Mr. and Mrs. Cecil Rotgers of Alexander. They have named him Kevin Scott.

Corrine Kay is the name chosen by Mr. and Mrs. Gerald Hansen of Kanawha for the 6 lb. 12 oz. daughter born to them April 8.

Mr. and Mrs. LeRoy Jackson of Kanawha are parents of a 7 lb. son born April 10. He has been named Joseph Kevin.

Entire $400 "stuck"

One dozen Cash Gift Day number-holders lost their last chance to pick up some Easter shopping money when they let Tuesday afternoon's drizzle scare them out of paying a visit to Main street. Not one of the prize numbers, worth a total of $400, was claimed. The CGD committee is posting the same amount in prizes again next Tuesday. It will be split into eight $25 awards at 2:00 p. m. and four $50's at 3:00 o'clock.

BILL KOPPS
INSURANCE
ALL KINDS
Phone 656 — 223 2nd Ave. NW, Clarion, Ia.

EASTER SHOES
for everybody . . .

Yes, we've Easter treats for all the feet in the family, and the prices are a treat to the family budget. See handsome new shoes for Dad and the boys . . . pretty shoes for Mom and the girls.

$3.98 to $21.95

Your Shoe Dollar Always Buys More at

Ted's Shoe Store
IN BELMOND

CAR PRICES EXPLODE
ON

OK Used Cars

1951 CHEVROLET 4-DOOR WITH POWER GLIDE, RADIO AND HEATER
1950 PLYMOUTH 2-DOOR HAS RADIO AND HEATER
1952 PONTIAC 2-DOOR WITH RADIO AND HEATER
1953 CHEVROLET 4-DOOR WITH RADIO AND HEATER
1953 CHEVROLET 2-DOOR WITH AUTOMATIC AND HEATER
1954 FORD V-8 4-DOOR WITH OVERDRIVE, HEATER & RADIO
1953 CHEVROLET 2-DOOR WITH POWERGLIDE, RADIO AND HEATER
1954 CHEVROLET 4-DOOR WITH RADIO, HEATER AND COMPLETELY OVERHAULED
1955 MERCURY 4-DOOR WITH AUTOMATIC, RADIO AND HEATER
1957 FORD STATION WAGON 4-DOOR WITH V-8 ENGINE, AUTOMATIC TRANSMISSION, RADIO, HEATER AND GOOD TIRES
1958 CHEVROLET BEL AIR, V-8 WITH AUTOMATIC TRANSMISSION, RADIO AND HEATER
1952 CHEVROLET 2-Ton Truck STOCK AND GRAIN BOX, HOIST. 50,000 ACTUAL MILES.

FOR A GOOD DEAL SEE

Len SHELDON
CHEVROLET COMPANY
GMAC Financing Available

—SOCIETY—

WOMEN'S CLUB CARD PARTY REALIZES MORE THAN $125

Proceeds of the public card party sponsored Friday afternoon and evening by the Belmond Women's club at the library basement exceeded $125 and will be used toward tiling the floor of the basement.

Prizes were donated by merchants. Easter centerpieces, favors and May baskets made by the craft's division were sold.

CHICAGOAN SPEAKER AT WOMEN'S CLUB GENERAL MEETING

A general meeting of the Belmond Women's club was held Monday afternoon at the library basement, with Norine McNichols of Chicago as the guest speaker.

Miss McNichols spoke on "Leisure Hours" and how the modern woman can use them. An 18-minute color and sound film taken at the U. S. Industrial fair exhibit in Russia was shown by the speaker.

A Vogue Style Show was held and Mrs. Hale Mason was announced as local winner. She will compete at the state meeting.

Mrs. Milton Followwill, accompanied by Mrs. Paul Jenison, sang two solos, "On the Street Where You Live" and "Wanting You."

Products of the crafts department were again on sale.

Carol Watkins honored following confirmation

Mr. and Mrs. Harold Watkins entertained guests Sunday in honor of their daughter Carol following her confirmation.

Those present were Mr. and Mrs. Clarence Vestweber, Dennis and Kenny and Mr. and Mrs. Gust Vestweber, all of Alexander, Mr. and Mrs. Merle Whipple and family of Mason City and Allen Meints.

Two birthdays honored at Erwin Smith home

A dinner Sunday at the Erwin Smith home honored the birthdays of their daughter Debbie and of Mrs. Smith's father, Peter Teig.

Guests were Mr. and Mrs. Peter Teig, Mr. and Mrs. Victor Lura and Harriet Lura of Roland, Mr. and Mrs. Harris Twedt of Ellsworth and Jo Lura of Des Moines.

Century club met at Walt Hotvet home

Century club met Tuesday evening with Mrs. Walt Hotvet. Mrs. Jack Granzow presented the lesson "Fashion".

Sunday dinner honored Larry Ackerman's confirmation

Mr. and Mrs. Edwin Ackerman entertained guests at dinner Sunday in honor of their son Larry's confirmation at St. John Lutheran church.

Present for the confirmation and dinner were Mr. and Mrs. Fred Hohensee and Mr. and Mrs. Lester Hohensee and family of Pocahontas, Mr. and Mrs. Harold Nomann and family of Plover, Mr. and Mrs. Dallas Nielsen and family of Des Moines, Mr. and Mrs. Henry Reiter of Clear Lake and Mr. and Mrs. Roger Boelman.

Larry received a cash gift and a social time was enjoyed.

COMING EVENTS —

THURSDAY, APRIL 14—

Circles of the WSCS of the Methodist church will meet at 2:00 p. m.

Mary circle will meet with Mrs. A. C. Lieuwen. Co-hostesses are Mrs. Duane Jenison and Mrs. Stuart Kutz.

Ruth circle meets with Mrs. George Kyser and assisting her will be Mrs. George Jenison and Mrs. Cleo Wilson.

Martha circle is to meet at the home of Mrs. Arnold Wendel. Assistant hostesses are Mrs. Emma Brewer and Mrs. Luther Proeger, Jr.

Esther circle will meet at the church. Hostesses are Luella Bohning, Irene Brooks and Lucille Stoltenberg.

MONDAY, APRIL 18—

Beta Sigma sorority will meet at the home of Genn Monson.

Wednesday, April 20—

Wesleyan Service Guild will meet with Genn Monson.

Homebuilders club will meet with Mrs. Jen Classick.

TUESDAY, APRIL 19—

Newcomers club will hold a couple's party at the Holiday Lounge at Clear Lake. Arrange your own transportation and plan to leave Belmond at 7:00 p. m.

American Legion Auxiliary will meet at 7:30 p. m. at the hall. Serving committee includes Iola Johnson, Ruby Lerdal, Goldie Johnson and Jen Classick. Bessie Lieuwen, Pan American chairman, will give a talk on Guatemala and Veronica Barry, Child Welfare chairman, will give her report.

WEDNESDAY, APRIL 20 —

The American Home division of the Federated Women's club will meet at the home of Mrs. James Peterson. This meeting was postponed to this date from April 13.

Culture Study club will meet with Mrs. Al Mennenga for the annual business meeting. Bring materials to make May baskets.

READ THE CLASSIFIEDS

ROOMS
HARD TO HEAT?

IF SO, Switch

To **GREEN COLONIAL HEATING**

Enjoy the same heating comfort in every room with Green Colonial. Superior engineering makes Green Colonial home heating evenly balanced throughout your entire home. Contact the authorized dealer below right away for oil, gas or coal heat.

KINSETH
PLUMBING & HEATING

Attention Farmers

Who Have Ordered Pioneer Seed Corn, Or Still Wish To . . .

If you have ordered your PIONEER SEED CORN and wish to increase your order, or change the number of the corn you ordered, you can still do so while I have extra corn on hand and can help you.

For any change in your corn planting plans, call your

Pioneer Seed Corn Salesman
PHONE 390

Glenn C. Baker

EASTERTIME

It's Easter . . . time of happy hearts and smiling faces . . . time for the family to blossom out in new spring clothes . . . to stroll in the Easter parade . . . to join friends and neighbors at church, where exultant voices rise in the triumphant hymns of the Day. We greet you at this wondrous season with the wish that the glorious story of the miracle of Easter, so many years ago, may inspire each and every one of us with its message of hope, faith and life renewed.

R. W. COURSON AGENCY
INSURANCE PHONE 451 REAL ESTATE

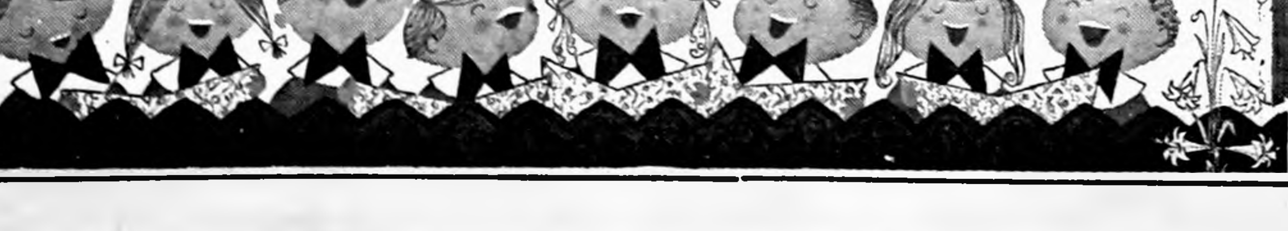

HELLO WORLD

Mr. and Mrs. George Rostarfer of Wapakoneta, O., announce the birth of a daughter, Jill Ann born April 5. She weighed 6 lbs. 9½ oz. They have two sons. Mr. and Mrs. Arvin Ellis are the grandparents.

● Belmond Locals

Eloise Kirkendall of St. Olaf college at Northfield, Minn., arrived home Tuesday and accompanied her parents, Mr. and Mrs. Clarence Kirkendall, to Capron, Ill., where they will be guests in the E. J. Carlsen home from Tuesday and over the Easter weekend.

Mr. and Mrs. Henry Larson of Harlan visited over the weekend in the home of their son-in-law and daughter, Mr. and Mrs. Elmer Smith.

Arlo Wayne Stoltenberg returned to his practice teaching duties in the Pella High school after spending the past week of spring vacation at the parental Arlo Stoltenberg home.

Mr. and Mrs. Paul Trees and family spent the weeknd at Fort Atkinson, Wis., visiting in the home of his brother and family, Mr. and Mrs. Alan Trees and daughter.

Mrs. Earl Watts spent Tuesday and Wednesday in the Wesley Warner home at Goldfield.

Donald Nuehring of Chicago, Ill., spent the weekend in the parental Henry Nuehring home.

Mrs. Martha Riekens spent Sunday in the Elmer Wessels home in Klemme.

Mr. and Mrs. Henry B. Nelson visited over the weekend in the Willard Pratt home in Des Moines.

Fat Cattle Auction

Starting on Tuesday April 19, we will sell fat cattle and butcher cows before our regular sale. The fat cattle auction will start promptly at 11:00 o'clock. All cattle for this auction must be in the barn before sale time.

The commission on fat cattle, and all cattle sold by the pound to go to slaughter, will be 25c per hundred pounds.

Our regular sale consisting of stock cattle, feeder pigs, brood sows, sheep, etc., will be as usual starting at 1:00 o'clock.

If you have cattle you would like to have us look at call Ray Frye or Guy McClenahan, Belmond phone 7651 or Don Frye, Dows phone 3606.

Belmond Sales Pavilion

SPRING CHEK SPECIAL

THE NEXT 6 DAYS ONLY

• Check and rotate tires • Check and adjust brakes • Test and service battery • Check complete cooling system • Check all lights • Check oil and air filters • Check and clean spark plugs • Check points and distributor • Check tie rods • Check steering • Check windshield wipers PLUS • A Guaranteed Grease Master Lubrication job • Oil change with Skelly Supreme Motor Oil (5 qts.) • A professional car wash

ALL FOR ONLY $8.98

Next 6 Days Only!

SKELLY

JOE'S SKELLY SERVICE
PHONE 264—BELMOND

Experienced service you can trust!

READ THE CLASSIFIEDS READ THE CLASSIFIEDS

PUT YOUR BEST FOOT FORWARD

Gain The Prestige That Comes With

ATTRACTIVE PRINTING

When you write a letter does the letterhead show you are a man of good taste, someone who takes pride in his work and his business? Perhaps you don't use printed stationery or you have neglected ordering printed envelopes recently. Just remember that in many instances the firm or individuals to whom you write may not know you personally, but might form the wrong opinion if your letterhead is unattractive or you use no printed material at all. Put your best foot forward with good printing attractively and reasonably done by us.

Your Customer May Judge You By The Quality Of Printing Which Bears Your Name

Let Us Help You Plan Your Complete Printing Program

- Letterheads
- Invoices
- Checks
- Statements
- Ruled Forms
- Informals
- Dodgers
- Tickets
- Circulars
- Envelopes
- Placards
- Posters
- Color Printing
- Labels
- Brochures
- Year Books
- Booklets
- File Cards
- Scratch Pads
- Personal Stationery
- Business Forms
- Tags
- Wedding Invitations
- Leaflets
- Calendars
- Advertising Folders
- Perforated Forms

Belmond Publishing Co.
INDEPENDENT PHONE 331 BUYERS GUIDE

SPORTS

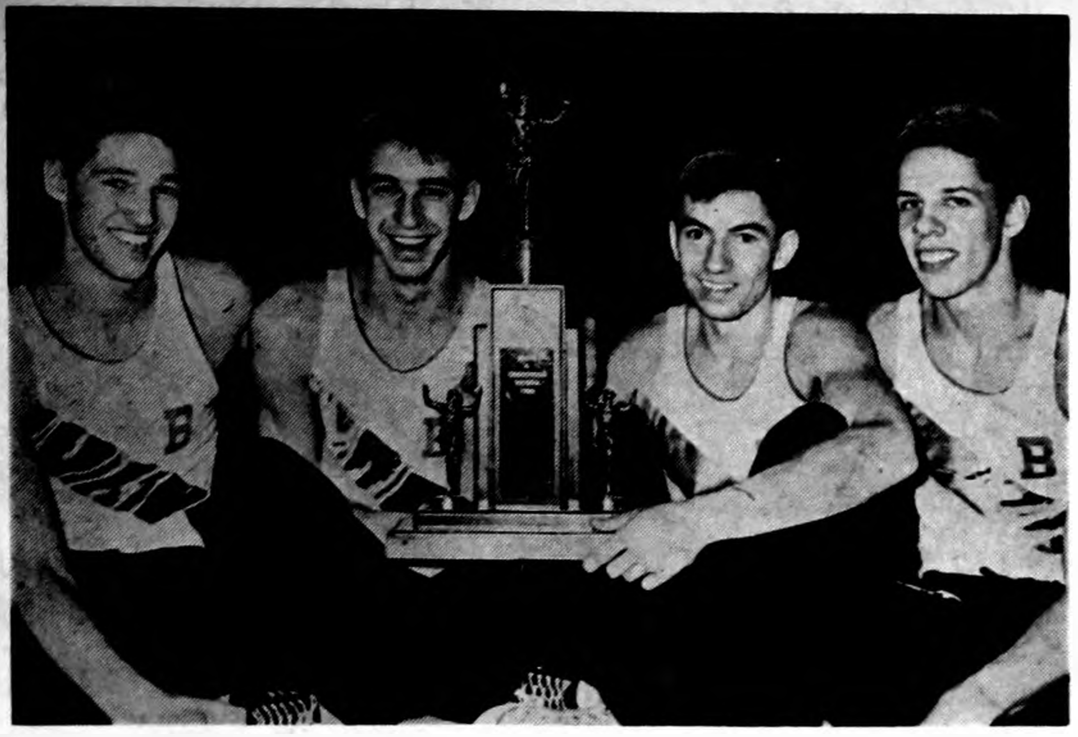

VICTORY SMILES on the faces of the four Belmond High school track stars above were prompted by the Class A state indoor championship which they'd won just before Brad Wilson of the Des Moines Register snapped this picture. Accounting for all the points that brought the trophy they are displaying were (left to right) Lynn Jenison, Mike Long, Larry Kramer and Dave Suntken. The Broncos had to whip Clarion, defending Class A outdoor state champions, to win on April 2nd at Iowa City. They did it in a head-on battle in the meet's final event, the mile relay, which found the Cowboys finishing second to wind up as runner-up to Belmond in the team standings.

Bantam pinsters conclude season

Bantam bowlers who have been engaged in league competition at Bowl-Mor Lanes since last fall wound up their 1959-60 season Sunday evening with their annual city tournament. Contenders were placed in one of five divisions, according to the handicaps they have established.

Eleven young keglers in the 20-37 handicap range vied for honors in the first division. Winners over the two-game route were:

Terry Winbigler, 135-131—48 handicap—314; Donny Havens, 143-119—44—306; Doug Thompsen, 121-136—42—299.

Winners in division two, also comprised of experienced bantams, were: Frank Quigley, 89-145—88—322; Mark Middleton, 137-96—80—313; Terry Nelson, 132-77—303. Eight bowlers made up this division.

Among the seven first-year pinsters in the third division, top honors went to: Jim Dickson, 84-147—102—333; Lee Gordon, 64-58—150—272; Randy Turner, 95-58—112—266.

Ages of the bantam bowlers ranged from seven to 13 years.

Did You Know?

that several American pharmaceutical firms have more than 500 persons in their research departments, and one has nearly a thousand

SEE YOUR DOCTOR FIRST . . . HIS KNOWLEDGE IS THE KEY TO HEALTH

NOLAN
Rexall
DRUG

PRESCRIPTION SPECIALISTS

DID YOU LOSE SOMETHING?

● Could be serious if you lose (by theft, fire or otherwise) something like your securities, deeds, insurance policies, discharge papers or precious jewelry. You can't lose any of them when they're safe and sound in our fireproof, theft-proof Safe Deposit vaults. The cost of a Safe Deposit box here is small indeed, compared with the peace of mind you'll enjoy, knowing your valuables are SAFE!

First State Bank

BELMOND — PHONE 216

Member Federal Reserve System

BOWLING

MAIN STREET LEAGUE

	W	L
Kinseth's Hotpointers	87	41
Hattel's Super Valu	72½	55½
Thompsen-Keleher	65½	62½
Tomahawk Corn	60	68
Swede's Tap	53	75
Independent	47	81

Hattel's 4, Swede's 0
Tomahawk 4, Independent 0
Kinseth's 3, Thompsen-Keleher 1

High individual game and series: George Sharp 224 and 643.

High team game and series: Tomahawk 945-129—1,075 and 2,782-360—3,142.

BOARDSPLITTERS LEAGUE

	W	L
Mello Maid	81	47
City of Belmond	73	55
Sheldon Chevrolet	72½	55½
Farmers Grain	66½	61½
First State Bank	49½	78½
Belmond Hardware	41½	86½

1st State Bank 4, Farmers Grain 0
Mello Maid 3, City 1
Sheldon's 2, Belmond Hardware 2

High individual game: Duan Thompson 234; series: Ed Albers 621.

High team game: Belmond Hardware 827-214—1,041; series: 1st State Bank 2,381-654—3,035.

KANAWHA LEAGUE

	W	L
Independents	86½	41½
Woodbutchers	78	50
Farmers Co-op	65½	62½
Nelson's IHC	64	64
DeKalb	62	66
Goodnature's Store	29½	98½

Independents 4, DeKalb 0
Nelson's IHC 4, Co-op 0
Woodbutchers 3, Goodnature's 1

High individual game and series: Ernie Nelson 221 and 558.

High team game and series: Independents 828-183—1,011 and 2,425-549—2,974.

GENERAL MILLS LEAGUE

	W	L
Maintenance	74	54
Safety & Houskeeping	69	55
Larro	69	59
Laboratory	61	67
Warehouse	58½	69½
Office	48½	75½

S&H 4, Laboratory 0
Warehouse 3, Larro 1
Office 2, Maintenance 2

High individual game and series: Walt Hotvet 266 and 589.

High team game and series: S&H 666-154—820 and 1,894-462—2,356.

PINBUSTERS LEAGUE

	W	L
Nelson Gravel	76	52
Bowl-Mor	72	56
Belmond Motors	65	63
Fullerton Lumber	60	68
Ris-Van	56	72
Downs Texaco	55	73

Ris-Van 4, Belmond Motors 0
Nelson's 3, Bowl-Mor 1
Fullerton's 3, Texaco 1

High individual game: Cecil Winbigler 217; series: Harvey Sturm 613.

Hig team game: Bowl-Mor 867-167—1,034; series: Ris-Van 2,400-606—3,006.

QUINT-CITY LEAGUE

	W	L
Alexander "66"	103½	24½
Budweisers	73½	54½
Staley Feeds	70	58
Goodell Boosters	54	74
Jim's Paint	51	77
Schulte Pioneers	35	93

Alex "66" 4, Goodell 0
Budweiser's 4, Jim's Paint 0
Schulte's 3, Staley's 1

High individual game and series: R. Boelman 218 and 551.

High team game and series: Alex "66" 847-181—1,028 and 2,496-542—3,039.

WOMEN'S HAPPY SIX

	W	L
Style Shop	75	51
Johnston Furniture	72	56
Bowl-Mor	64	64
George's Auto Electric	60	68
Greenhouse	58	70
Courson Agency	54	74

Style Shop 3, Johnston's 1
Bowl-Mor 3, Greenhouse 1
Courson's 3, George's 1

High individual game and series: Marilyn Eckhoff 187 and 483.

High team game and series: Bowl-Mor 701-98—799 and 2,048-294—2,342.

WOMEN'S LUCKY SIX

	W	L
Thompson Hybrid	78½	49½
Howell's Music	77	51
P&G	63	65
Jim's Paint	59	69
Chapman's	53½	74½
Joe's Skelly	53	75

Thompson's 4, Joe's Skelly 0
Howell's 4, Chapman's 0
Jim's Paint 4, P&G 0

High individual game and series: Darlene Busick 187 and 540.

High team game and series: Jim's Paint 732-71—803 and 2,106-213—2,319.

Tomco's Top Tens In Belmond Bowling

Week of April 4

MEN'S LEAGUES

SINGLE GAME

Walt Hotvet	266
Duan Thompson	234
Ed Albers	227
George Sharp	224
Gene Pearson	223
Roger Boelman	218
Cecil Winbigler	217
"Doc" Muhm	216
Kenny Kinseth	214
Don Baker	213

SERIES

George Sharp	643
Ed Albers	621
Harvey Sturm	613
Gene Pearson	593
Arlo Stoltenberg	590
Walt Hotvet	589
Duan Thompson	584
Don Busick	571
Rex Fetrow	554
"Doc" Muhm	552

WOMEN'S LEAGUES

SINGLE GAME

Darlene Busick	187
Marilyn Eckhoff	187
Edna Eccles	185
Alice Busick	178
Nadine Smith	176
Lois Hafermann	172
Opal Cuppett	162
Donna Cockram	161
Shirley Lobdell	160
Eva Larson	158

SERIES

Darlene Busick	540
Edna Eccles	521
Marilyn Eckhoff	483
Lois Hafermann	466
Alice Busick	451
Opal Cuppett	444
Donna Cockram	444
Mary Gordon	433
Dorothy Pearson	433
Alberta Middleton	431

Score A Strike EVERY TIME WITH Tomco Bred Corn

THIS COLUMN COURTESY OF
TOMAHAWK CORN Co.

BELMOND INDEPENDENT
BELMOND PUBLISHING COMPANY

PUBLISHERS: B. H. Gowdy, business-advertising manager; J. B. Gallagher, editor; Duane Anderson, shop superintendent.

Published each Thursday at 215 E. Main st., Belmond, Ia. Entered as second-class matter Nov. 1, 1919, at Belmond, Ia., post office under the Act of March 3, 1879.

Subscription Terms: One year in Wright and adjoining counties, $3.75; elsewhere, $4.25. Cash in advance; paper stops at expiration date shown on address label.

—MEMBER—
IOWA PRESS ASSOCIATION
NATIONAL EDITORIAL ASSN.

NEW BELMOND THEATRE

CINEMASCOPE

THURS., FRI., SAT., APRIL 14-15-16

"Girls Town"

Mamie Van Doren-Mel Torme
Ray Anthony-Maggie Hayes
Paul Anka-Elinor Donahue
and the Platters

It's loaded with thrills and action.

Matinee Sat. at 1:30 p. m.

SUN., MON., TUES., WED., APRIL 17-18-19-20

"The F. B. I. Story"

James Stewart-Vera Miles
Nick Adams-Diane Jergens

One of the year's outstanding productions. Based on Don Whitehead's bestselling book. It's not only entertaining, but will open your eyes: It's all true—it's all exciting. IN TECHNICOLOR. NOTE: One show only each evening starting at 8 p. m. Admission this attraction, Adults 75c—Children 25c

READ THE CLASSIFIEDS

● Belmond Locals

Sharon Bamford accompanied Mrs. Margaret Bailey and Mrs. Marie Stark of Clarion to Cedar Rapids a week ago to spend the weekend in the William Quimby home.

Mr. and Mrs. Dick Middleton and family visited in the Guy Middleton home in Eagle Grove on Monday evening of last week. They went especially to visit Dick Middleton's twin brother, Bob, from Riversdale, Calif.

For hot water...cascades of it

heat water with natural gas

Thrifty, dependable natural gas saves two ways when it heats water. First, natural gas is faster, so there's no need to invest in a large storage tank. Second, natural gas does the job for less. In fact, natural gas is the most economical fuel for use in your home.

Modern, automatic natural gas gives you glorious hot water—oceans of it—for laundering, dish water and bathing. You don't even need to think about it. Natural gas is automatically on the job—quietly and cleanly... safely and surely—providing all the hot water your family needs.

Abundant, economical natural gas works miracles at so many household tasks. Let it work its miracles for you, to give you more comfort and leisure, more time for fun and family. Start living in the modern manner—automatically—with natural gas.

Iowa Electric Light and Power Company

live in the modern manner...automatically...with natural gas

SPECIAL OFFER BONUS

FROM

Lloyd's STANDARD Service

To Those Who Buy Their Groceries In Belmond

Just bring us your dated checkout register cash sales slip and special notice of this offer from any Belmond Grocery Store.

The slip must show you have purchased at least $10 or more at that store. You will then

Receive A Discount of........... $1.00

ON A COMPLETE SPRING CHANGEOVER FOR YOUR CAR AT

LLOYD'S Standard SERVICE

This offer good only Through Saturday, April 23rd.

ONLY ONE BONUS OFFER OF $1.00 PER CAR

Belmond Ready-Mix

NOW OPEN AND

Ready to Pour Concrete

IN ANY AMOUNT

WITH 8 BATCH TRUCKS

From 2¾ To 6 Cu. Yds. In Size — To Serve You

BELMOND READY-MIX PROVIDES FOR THIS 4-COUNTY AREA A CONCRETE MIXING AND DELIVERY SERVICE YOU WILL FIND CONVENIENT TO USE. CALL OR PHONE 528 OR STOP AT OUR OFFICE FOR A FREE ESTIMATE.

SAVE UP TO ⅓ ON LABOR COSTS

When You Buy Concrete Ready-Mix FOR:

● Sidewalks ● Floors ● Walls
● Footings ● Foundations
● Driveways ● Feed Lots

FOR THE BEST BET IN BUILDING ON A SOLID FOUNDATION TALK TO LEWIS R. FORMANEK
Belmond Plant Manager

FREE ESTIMATES ON ANY JOB —
PHONE 7447 AFTER 6:00 P. M.

NO MIXING - NO HARD SHOVELING

Contractors Are Encouraged to Ask About Our Special Discount

BELMOND READY-MIX CONCRETE CO.

PHONE 528 LOCATED AT M & ST. L. TRACKS IN SOUTH BELMOND

NEED Radio or TV SERVICE NOW?

PHONE 309
RES. PHONE 279
LATHROP TV & RADIO SERVICE
LOCATED IN ELLIOTT'S

SPORTS

Kramer 1st again; Suntken matches school 100 mark

Concern over the possibilities of muscle injuries due to cold weather prompted scratching of Belmond entries in the relay events at Holstein last Friday and eliminated the Broncos from contention for the Class A team title.

Jack Steinberg, who accompanied the squad instead of Coach Rich Koolbeck, says Belmond's chances of winning both the mile and medley relays at the Holstein Relays would have been excellent; and victories in those events would have put the Broncos near or at the top of the team standings.

However, Steinberg did not want to risk pulled muscles, such as were suffered by quite a number of the competing athletes as the chill weather made it difficult for them to warm up properly.

Belmond, as a result, finished in eighth place in the Class A division with 12 1/5 points. Larry Kramer won the Tom Rivers Memorial Mile with ease, despite mediocre time of 4:44.3. He held close to a 50-yard margin over the second place finisher.

Dave Suntken took fourth in a blanket finish in the 100-yard dash and tied one of the oldest Belmond school records on the books in the process. He was timed by Steinberg in :10.4 seconds, compared to the winner's time of :10.3. The BHS record of :10.4 was established by Bill Tyrrell in 1925.

In the high jump, Suntken took it easy and settled for a share in a five-way tie for third, fourth and fifth places at 5 ft. 8 in. Mike Long got the remainder of the Broncos' points with a third place in the broad jump. His best leap was 19 ft. 9¼ in.

Both the medley and mile relays went at times far slower than the Bronco entries in those events were capable of turning in; but Steinberg was well satisfied to return from the meet with all hands unscathed after competing in the cold wind.

Tracksters have three meets now in just 5 days

Coach Rich Koolbeck plans to take good-sized squads to represent Belmond High school at two major cinder classics this week. Today the Broncos will compete at the Pocahontas Relays and Saturday they will go to West Des Moines for the highly regarded Valley Relays.

Whether the Broncos will make serious bids for team honors at either of the track carnivals will depend on the weather. If conditions are such that Coach Koolback can use his aces freely without undue concern for injuries, the BHS contenders may make as determined an effort as they can for the team crown.

While the Bronco veterans were appearing at the Holstein Relays last Friday, Coach Koolbeck intended to hold time trials among the less experienced squad candidates. The day's cold weather cancelled those plans, however, and he hoped to hold trials the early part of this week.

Koolbeck has been very pleased with the progress that a number of his runners and field event specialists have been showing. They have been coming along much more rapidly than he'd anticipated.

He regards as his biggest problem now the discovery of some dependable talent that can help toward team total in some of the meets to come by picking up "place" points that hadn't been counted on. He would particularly like to be able to put together some reasonably good relay quartets that would not draw on his veteran talent.

Belmond will also have a full team at Humboldt's Bulldog Relays on Tuesday night of next week. Because no points are given for the mile run, Coach Koolbeck plans to hold Larry Kramer out of that event and use him in a couple of relays in hope of bolstering the Broncos' point production appreciably.

It is expected that quite a large number of local sports enthusiasts will make the trip to Humboldt to see the Broncos in their first near-at-hand appearance against major opposition.

POLITICAL ANNOUNCEMENTS

FOR COUNTY SHERIFF

I wish to announce that I will be a candidate on the Republican ticket for the office of Wright county sheriff subject to the will of the voters in the primary election on June 6th.

E. L. (Jack) Schroeder

FOR COUNTY SHERIFF

I wish to announce that I will be a candidate for renomination to the office of Wright county sheriff, subject to the will of the Republican voters in the primary election on June 6th.

Robert L. Blecker

FOR STATE REPRESENTATIVE

I wish to announce that I am a candidate for State Representative from Wright county, subject to the will of the Republican voters in the primary election on June 6.

Ray W. Hagie

FOR STATE REPRESENTATIVE

I wish to announce that I will be a candidate for nomination to the office of State Representative from Wright county on the Democratic ballot in the primary election on June 6.

J. R. (Dick) Ashpole

FOR COUNTY AUDITOR

I wish to announce that I am a candidate for re-election to the office of Wright county auditor, subject to the will of the Republican voters in the primary election on June 6th

Myron Price

FOR STATE REPRESENTATIVE

I wish to announce that I am a candidate for State Representative from Wright county, subject to the will of the Democratic voters, in the primary election on June 6th.

Richard L. Wilson

FOR SUPERVISOR
Hancock County

I wish to announce that I am a candidate for the office of supervisor, Hancock county, on the Democratic ballot at the June 6th Primaries, term beginning January 1962.

Melvon L. Thompson

Vet pin entries win state money at Estherville

Belmond teams did well in the state Veterans of Foreign Wars bowling tournament at Estherville last weekend, taking over third place in the men's division and fourth in the women's.

The 3,009 gross series posted by the men was made up as follows: Arlo Stoltenberg 544-68—612, MaynardHolmgaard 501-92—593, Cecil Mosiman 525-78—603, Jack Lobdell 525-58—583 and Ed Albers 588-30—618. The Belmond score was only two pins away from a tie for second and only 15 pins short of the first-place team's.

A 2,474, gross, was compiled in the women's division by Beulah Ahlstrom, Ann Churchouse, June Mosiman, Eleanor Zeiger and Edna Eccles.

Belmond men's doubles teams took 6th and 10th places. Stoltenberg, with 564-68—632, teamed with Bob "Ozzie" Nelson, 509-82—591, for a 1,223. Holmgaard had 554-92—646 and Albers 538-30—568 for 1,214 that was good for 10th.

With his 593 in the team event and 646 in doubles Holmgaard had a 547-92—639 that was good for a money place in the singles and an all-events total of 1,878 that also put him among the winners.

Applications due from wool sellers

Wright county's Agricultural Stabilization and Conservation committee today urged wool growers who sold wool or lambs during the 1959 marketing year which ended March 31 to file their applications for payment under the national wool program as early in April as possible.

Early filing is highly desirable, the committee said, because the information on applications is needed for use in computing the average price received by growers.

This must be done before the payment rates for shorn wool and unshorn lambs can be determined. Since April 30 falls on Saturday this year, the final date for filing applications is May 2.

The applications being filed at this time are to show all sales of wool and unshorn lambs during the period between April 1, 1959 and March 31, 1960. For a sale to be considered completed during that period, title must have passed to the buyer, the wool must have been delivered, and the last of the factors needed to determine the net sales proceeds must be available.

The committee urges growers to be particularly careful is reporting purchases of unshorn lambs on their applications. Inaccuracy on this point is the most troublesome problem in administering the wool payment program, they said.

Under the wool program, payments are made to growers as an incentive to increase wool production. The payment rate is the percentage necessary to bring the national average price received by growers up to the incentive level of 62 cents a pound. Under the precentage system, the grower who receives the highest price for his wool also receives the largest payment.

FATHER BRADY VISITS HERE

Father Duane Brady of Waterloo spent Thursday with his mother, Mrs. George Brady.

WHAT ARE YOU THINKING ABOUT, DARLING?
SAME THING YOU ARE, DEAR.
GOOD. THEN I'LL RACE YOU TO YOUR ICE BOX.
THE GOOD THINGS IN LIFE ARE FREE- INCLUDING THE WONDERFUL SERVICE AT BERN'S CONOCO SERVICE

Firestone
SPEEDWAY PROVED FOR TURNPIKE SAFETY

"SERVICE SMILES" by Bern's CONOCO

Firestone Safety Champions

America's Favorite Replacement Tire

- No Cash Needed with trade-in tires
- All Tires Mounted FREE

Features Firestone's exclusive bladed tread design.

15.95 6.70-15 Black Tube Type
Plus tax and recappable tire

Size	Black*	White*	Size	Black*	White*
6.40-15	16.30	——	8.00-15	——	27.90
6.70-15	15.95	20.70	6.00-16	14.80	18.10
7.10-15	18.95	23.20	6.50-16	20.35	——
7.60-15	20.75	25.40			

*Plus tax and recappable tire

Get Our New Low Price On Nylon Tires Too!

Bern's "YOURS for SERVICE" CONOCO SERVICE
TUNE UPS · Minor REPAIRS
WHEEL BALANCING
CONOCO Firestone Tel 266 · Belmond

WHEN YOU WANT A HAMMER YOU GO TO A HARDWARE STORE

FOR ....
PLUMBING AND HEATING SERVICE
Call Us ....

Do you know what a floating washer or a street elbow is? They are small, inexpensive items used in plumbing work . . . such as we employ in making timely repairs that can prevent costly work later.

We are just as interested in handling a leaky faucet or clogged sink drain for you as a major job. Our quick, efficient service will show you. We invite your call.

MADSEN
Plbg & Htg
Phone 408

STA STEEL TUB

SPEED QUEEN
FAMED FOR DEPENDABILITY
Belmond Hardware
Phone 590

JINGLES
By BM & B
When it's good feed you
need,
Nelson's words, you should
heed,
Use
Supersweet
NORTH CENTRAL GRAIN
PHONE 571

OUR COUNSEL AS FREELY AS YOU ARE INVITED TO SEEK IT IS OFFERED.

Fulton Funeral Home
AMBULANCE SERVICE
BELMOND PHONE 243

READ THE CLASSIFIEDS READ THE CLASSIFIEDS

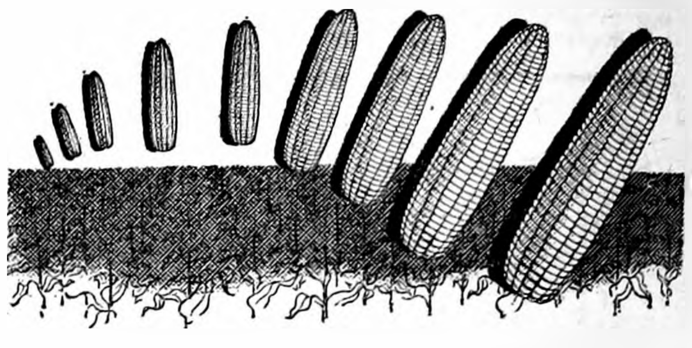

GET MORE EARS TO THE ROW

KILL SOIL INSECTS WITH RIS-VAN aldrin

Increase yields economically by controlling soil insects with aldrin. One application of aldrin pays for itself through bigger, better yields of quality corn.

Aldrin is easy to use. You can apply it as a spray, granules or mixed with starter fertilizers.

Order your supply today and by harvest you'll see why aldrin stands for bigger yields.

RIS-VAN aldrin STANDS FOR BIGGER YIELDS

SEE: JOE TRIPLETT AT
Ris-Van, Inc.
PHONE 201 — BELMOND

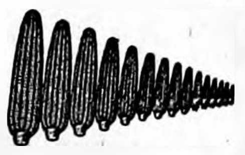

Air Conditioning—temperatures made to order—for all-weather comfort. Get a demonstration!

See The Dinah Shore Chevy Show in color Sundays, NBC-TV—the Pat Boone Chevy Showroom weekly, ABC-TV.

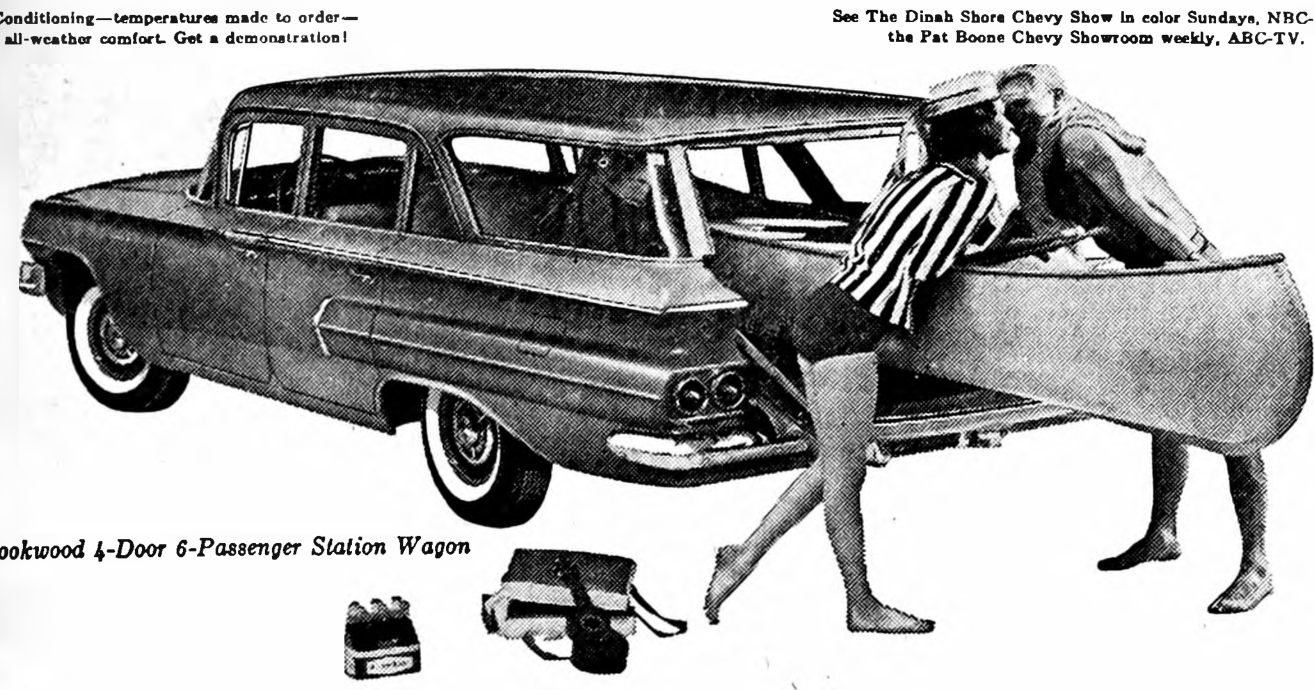

Brookwood 4-Door 6-Passenger Station Wagon

CHEVY! YOU CAN'T BUY ANY CAR FOR LESS ...UNLESS IT'S A LOT LESS CAR!

Anyone who's looked around knows the majority of Chevrolet models—6's and V8's together—list for less than comparable models of other low-priced cars. But the price tag alone is only one of a whole raft of reasons a Chevy does better by your dollars.

Nothing near Chevy's size and price can match the Full Coil cushioning of its ride, or the fine, finished workmanship of its Body by Fisher. That even applies to some cars that cost a lot more. You're up in the higher price brackets before you find a car that moves as quietly as a Chevrolet or offers the inner space that Chevrolet does.

Or look at the extras Chevy gives you —*at no extra cost*—that others in its class can't offer at any price. Shock-cushioned steering. Safety *Plate* Glass in every window. Keyless locking of all doors. Crank-operated vent windows. Chevrolet offers the widest choice of power teams, too. Drive a Chevy just once. You'll have a tough time settling for anything less.

CHEVROLET *For economical transportation*

See your local authorized Chevrolet dealer for fast delivery, favorable deals

LEN SHELDON CHEVROLET COMPANY
216 RIVER AVE. N. BELMOND, IOWA PHONE 328

PICTURE YOUR HOME AS YOU WOULD REALLY LIKE TO HAVE IT!

On The Improved Lot Of Your Choice In Belmond's New Eastgate Addition

YOU CAN NOW MAKE ARRANGEMENTS TO BUY A CHOICE BUILDING LOT IN EASTGATE FROM THIS FIRM —

WHEN IT COMES TO HOME BUILDING OR IMPROVEMENTS SEE US FOR EVERYTHING FROM A to Z

• LOTS • PLANNING • MATERIAL • LABOR • and FINANCING

For Money Is Available on Conventional FHA Loans

SPAHN & ROSE LUMBER COMPANY
Russ Wood, Mgr. — Phone 250

MESERVEY NEWS

MRS. MOODY QUANDT

Meserveyan given research position

Larrie Hindman, son of Mr. and Mrs. Marvin Hindman of Meservey, has accepted a position as research assistant at the institute of Agricultural Medicine of the State univerisity of Iowa, made possible by a grant from the Kellogg Foundation.

He will do research work under L. W. Knapp, chief of the accident prevention section, and will deal with the investigation, casual relationships and legal aspects of motor vehicle-farm implement accidents on Iowa highways.

Larrie ranked in the upper three per cent of the first-year law students scholastically last semester and was one of the winners in the Law Club argument program.

Honor Mrs. Joe Stadtlander on her birthday anniversary

Saturday was Mrs. Joe Stadtlander's 83rd birthday and these came to her home to help her celebrate: Mr. and Mrs. Bertus Stadtlander, Dena Kuhlers, Anna Ostendorf, Mrs. Lizzie Hopkey, Mrs. G. Dirks, Mrs. Herman Kuhlers, Mrs. Nathan Pals and Mrs. Dan Schmidt. The self-invited guests brought the lunch.

Mr. and Mrs. Marvin Meints and family and Mrs. Harm Meints of Sheffield were Friday evening visitors at the Mrs. Joe Stadtlander home to wish her a happy birthday.

Robert Dorenkamp of Long Beach, Calif., has been visiting with relatives in Meservey en route to his new work in Omaha, Neb.

Mr. and Mrs. Cleon Prestholt, Kim and Kelly of Redfield spent the weekend in Meservey visiting relatives and friends.

Mr. and Mrs. Merlin Ruiter and Roxanna and Mr. and Mrs. Jake Pals were at the Walter Schmidt home Sunday afternoon to help their son Mike celebrate his eighth birthday.

John Kelly spent Sunday with Tom and Jim Dorenkamp. Mr. and Mrs. Walt Kelly and family spent the day with relatives in Early, Iowa.

Attending the Women's Club style show at the Methodist church in Clear Lake were Mmes. Jacob Pals, Robert Raecker, G. E. Jurgenson, Andrew Boelman, H. C. Fischer, Merlin Ruiter, John Clemons, Jake Koenen and Dale Lage. Styles were shown by the merchants of Clear Lake with women from Clear Lake as models. Children's garments were also modeled.

Mr. and Mrs. Garfield Raecker drove to Sanborn Sunday morning where they spent the day with the former's sister and husband, Mr. and Mrs. Arthur Fillenwarth.

Sunday visitors at the Mrs. Lizzie Hopkey home were Mr. and Mrs. Fred Hopkey of Webster City, Mr. and Mrs. George Steenhard and family of Rockwell, Mr. and Mrs. Ardell Hopkey and family of Belmond and Mr. and Mrs. Carl Hopkey.

Auxiliary planning for county parley

Mrs. C. J. Wendel, Cerro Gordo county American Legion Auxiliary president met this week with the county secretary, Mrs. Robert Raecker, and local unit president, Mrs. Beulah Langlitz, to plan the Cerro Gordo County Auxiliary meeting to be held here Tuesday, April 26.

Letters were written to the units in the county pertaining to the meeting and requests were also made concerning the birthday party to be held this month at the Independence state hospital, with this county as the hostess county.

The women will be taking 100 dozen cookies, which will be given to the patients at the birthday party, plus eight pounds of homemade candy for the eight veterans who are patients.

Many local folks attend Lemke-Haberkamp wedding

Attending the wedding of Ferdinand W. Lemke of Meservey and Bethel Haberkamp of Clear Lake in the Reformed church near Garner Saturday evening were: Mr. and Mrs. C. J. Wendel, Mr. and Mrs. Garfield Raecker, Mr. and Mrs. Robert Raecker, George L. Dirks, Mr. and Mrs. Dale Lage, Mr. and Mrs. Carroll Morris, Mr. and Mrs. Roger Fekkers, Mr. and Mrs. Edward G. Kuhlers.

Donald L. Dirks, Rev. and Mrs. V. E. Shickell and Jerry, Mr. and Mrs. Robert Ostendorf, Mr. and Mrs. John Van Osten and Judy, Mr. and Mrs. Vern Schluter, Sheryl and Sandra, Mr. and Mrs. Virgil Schluter and Mrs. Amelia Zimmerman, all of Meservey; Mr. and Mrs. Cleon Prestholt of Redfield, Eva Schluter of Carpenter, Betty Floy of Thornton; Jerry Suntken of Belmond; and Mrs. Amalia Lemke and Elizabeth Lemke, mother and sister of the groom. A reception followed the wedding in the church parlors.

Rev. and Mrs. O. N. Felberg show slides at WSWS meeting

The Women's Society of World Service of the EUB church met last Thursday afternoon in the church parlors with Mrs. Herbert Basener as hostess. Rev. and Mrs. O. N. Felberg of Loveland, Colo., were guests and showed slides of the EUB mission in Brazil.

The lesson on Africa was presented by Mrs. Clara James. Plans were made to attend the Spring Training Institute at Zion E. U. B. church in Sheffield on April 19. The yearly reports of the various chairmen were heard. Lunch was served by Mrs. Basener with Mrs. Clara James pouring.

E. U. B. CHURCH

Rev. V. E. Shickell, Minister
Sunday school at 9:30.
Morning service at 10:30.
Evening service at 7:30.

REFORMED CHURCH

Rev. Charles Johnson, Minister
Morning service at 9:30.
Sunday school at 10:30.
Evening service at 7:30.
Catechism every Saturday at 1:30

AVERY SUNBEAMS

Fifteen members of the Avery Sunbeams 4-H club answered roll call for the meeting held with Barbara and Sonja Ahlstrom on Saturday, April 2.

Margaret La Favre was program chairman. A talk was given by Gwen Butler on good posture. Another talk was given by Rosalyn Pearson on the care of the skin.

A demonstration on turning and stitching a hem was given by Sonja Ahlstrom and Marlene Koehler. Wendy Doble led in recreation.

At this meeting the good grooming contest was held, with Mrs. Carl Willie and Elaine Jurgemeyer as judges. Sheryl Schluter was winner of the Intermediate division, with Nancy Reinhart as runner-up. Aryls Arnold was the winner in the Junior division.

Lunch was served by Mrs. Ahlstrom, Barbara and Sonja.

Marlene Koehler
Reporter

Elizabeth Lemke, who teaches at Osage, spent the weekend at the parental Frs. Amalia Lemke home. The latter moved into her house in town this past week.

Mrs. Clarence Groesbeck and Mrs. Mervin Groesbeck and baby of Garner and Mrs. Eugene Groesbeck and baby of Klemme came Tuesday to the Virgil Schluter home and helped her paint a room and also to visit.

William Hartfelder of Mason City was a Meservey caller Saturday. Mr. Hartfelder has a farm here which he came to look after.

Mr. and Mrs. Harold Blewett returned home last Monday from spending a few days at the home of their son Byron and family at Durant.

Mr. and Mrs. Engle Fekkers and Mr. and Mrs. Onno Suntken and family were Saturday evening visitors at the Smallfoot home at Garner. Audre stayed overnight to attend Sunday school with their children. Delbert and Dennis Suntken attended the Fun Night at Garner that evening.

Mrs. Alida Pals has returned to her home after staying at the home of her son Elmer and family for several months.

Mr. and Mrs. Leonard Pals and boys and Mr. and Mrs. Nathan Pals were at Clear Lake Friday evening to visit at the parental Albert Pals home. Jerolyn Pals, who stays at the Nathan Pals home to go to school in Meservey, spent the weekend at home in Clear Lake with her father.

Pauline Meints' funeral Tuesday

Funeral services were held Tuesday afternoon at the First Reformed church of Meservey for Mrs. Alfred Meints, 57, of rural Thornton. Rev. Charles Johnson officiated and Johnston Funeral Home of Belmond was in charge. Burial was in the Meservey cemetery.

Pallbearers were Merlin Ruiter, Lawrence Gruis, Duane Trager, Luverne Ruiter, Leland Koenen and Clarence Kuhlers.

Mrs. Meints died very suddenly last Friday evening while on a shopping trip to Mason City her death being caused by a heart attack.

Pauline Gruis was born in Wright county on July 2, 1902,the daughtre of Jacob and Louise Gruis. She wed Alfred Meints at Meservey on March 29, 1922, and for the past 30 years they have farmed near Meservey.

Mr. Meints and seven children survive. The children are: Mrs. Leonard (Phyllis) Kennedy and Ardell Meints, Clear Lake; Donald Meints, Meservey; LaVonne Meints, Mason City; Mrs. Bill (Shirley) Dieger, Belmond; Jerry and Gene, at home.

Other survivors, in addition to 10 grandchildren, are: Mrs. Meints' mother, Mrs. Louise Wolters of Mason City; two sisters, Mrs. Fred (Tena) Ruiter and Mrs. Kermit (Minnie) Stille; four brothers, Herman Gruis of Kansas City, Mo., John (Louie and Bernard Gruis; and a half brother, Clarence Wolters.

Her father preceded Mrs. Meints in death; also two children, who died in infancy.

Mr. and Mrs. Leonard Pals and boys went to Belmond Tuesday evening to the Harvey Pals home where they helped Iva Jean Pals celebrate her 16th birthday. Others there were the Louie Pals, Clarence Pals and Willie Pals families.

Charlotte Dorenkamp and Marianna Vierkant attended a Red Cross meeting and Kathleen Diddy and Dixie Lee Koenen attended a Future Teachers meeting at Mason City Thursday at the Garfield school. Dixie Lee was appointed the county reporter for the year.

● Belmond Locals

Mr. and Mrs. Norris Soma attended the confirmation services in the Lutheran church at Ventura Sunday morning. Their granddaughter, Deanna Barekma, the daughter of Mr. and Mrs. Lyle Barkema, was a member of the class confirmed. The following were dinner guests in the Barkema home: Mr. and Mrs. Norris Soma, Mr. and Mrs. Arlen Pals and son, the Gilman Soma and Alvin Pals families, all of Belmond, Mr. and Mrs. Jim Beisner of Williams and the Donald Dorenkamp family of Meservey.

Mr. and Mrs. Lloyd Lewis and children and Mrs. Maude Thompson visited Sunday afternoon in the Elmer Brooker home at Forest City.

MAINLY . . . Chaff

. . . (But Not All)

Making a sacrifice these days most often means doing without something our parents never had.

• • • • • • • • •

Stalemate: a husband who keeps telling the same jokes.

• • • • • • • • •

Almost everyone knows the difference between right and wrong. But some just hate to make decisions.

• • • • • • • • •

A rumor is about as hard to unspread as butter.

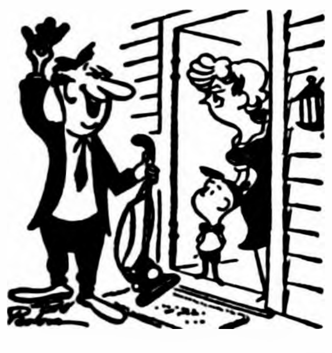

"Consider me, madam, not as a salesman but as a knight in shining armor whose destiny lies in eliminating the drudgery from your domain!"

• • • • • • • • •

It's the job of the U. S. mint to make it first — and yours to make it last.

• • • • • • • • •

"About all the United States is getting to see of the dove of peace is the bill."

—Alex Dreier

Yr. Obt. Servant
JOHN BROWN, Prop.
Meservey Home Elevator
PHONE — 358-2351

JOE TRIPLETT SEZ:

Ris-Van has got it's local satellite into orbit to stay. I know it's in orbit because the signals are coming through steadily, loud and clear. "I'll take 10 tons," "Give me 15 tons," "Eight tons will do for now," "75 tons is about what it will take for me," "150 tons should just about do it." These are the signals we are receiving that point toward a successful launching. The loudest and clearest signal we've received from this satellite to date is the order that Ris-Van's president, Kenneth Van Duzer, and I signed up this past week within 10 miles of Belmond. The total order for fertilizer material came to $12,000.00 Man, as far as satellites go, that's way out.

One of the truly stalwart backers of the Ris-Van satellite program is Earl Swenson. Just as regular as clockwork Earl is back again this year for his fifth straight season as a user of R-V Liquid Fertilizer. A true pioneer in a rapidly growing industry.

Besides supplying old customers, looking up promising new customers is still a project high on my list. Merlin Braun of Alexander was given a good recommendation, so I stopped in to see him the other morning. Merlin and his hired man were busy building a couple of new wagon boxes. With 480 acres to farm this spring they weren't wasting any time. Merlin did take out a few minutes to discuss his fertilizer program and R-V 32% nitrogen fits in as a sidedress for corn very nicely. He wanted to take soil samples of several fields, so I left the necessary materials. Soil tests are a good base to start from in planning a sound fertilizer program.

Plowing is going to be a big project for most farm folks this Spring. Sherman Oberhauser estimated that he had about 300 acres to be turned over before planting corn. Sherman and his father, L. B., used R-V for sidedressing their corn this past season. The results were so good that they are looking forward to plowing down R-V as well as using it for sidedressing this coming season. Results speak louder than words.

Getting ready for spring work isn't the only thing being done since the weather has warmed up. I caught Ernest Kalkwarf painting the dining room ceiling when I stopped in to see him last Tuesday. I did some painting of my own in word picture form in the five minutes Ernest allowed me. I know he liked the color of those nice green cornfields and those big, big loads of beautiful yellow corn that come as a result of using Ris-Van Liquid Fertilizer. If word pictures are not enough for you folks, try R-V and paint your own picture for real.

Some rather pointed requests to leave their names out of print from now on were passed on to me this past week. Therefore, a blank space such as this will be used in place of their names whenever I mention them in the future. It matters not whether you're a blank space or in full print, the important thing is to

Get RIS-VAN, Man,

THAT'S FERTILIZER.

BEFORE YOU
BUY CARPET
SEE THE
Magee Line
from $4.85 sq. yd.
A complete line of
Fabrics, Colors, Patterns
Johnston
FURNITURE
Phone 7812

THERE'S ONLY ONE LOW-PRICE CAR WITH A VALUE AND PRICE STORY LIKE THIS: MERCURY-THE BETTER LOW-PRICE CAR

Self-adjusting brakes! They need no periodic adjustment.

Up to 494 pounds more weight means far more road stability.

Extra body insulation makes Mercury far quieter to drive.

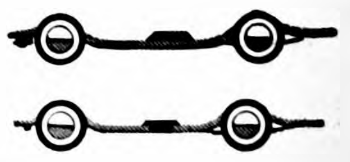

Up to 8" more wheelbase...better ride than other low-price cars.

Up to 26% larger brakes with up to 49 sq. in. more lining.

Up to 652 cu. in. more foot room for "man-in-the-middle."

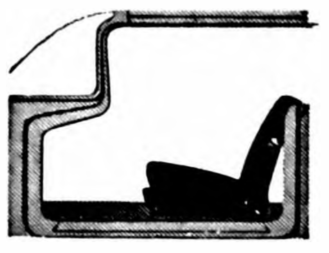

Up to 5" wider front doors for easier entry and exit.

Longer, heavier rear springs for a smoother, softer ride.

3-speed electric windshield wipers clear even the center.

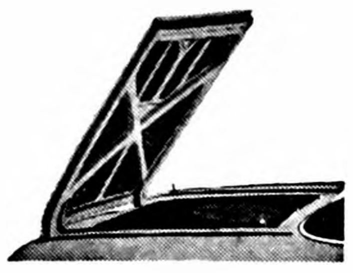

Safer, front-hinged hood—with interior driver-controlled lock.

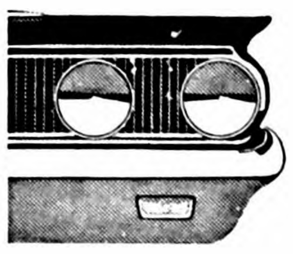

Heavier bumpers and grille—superior quality throughout.

Mercury road-tests *every* car; doesn't rely on spot-checking.

Mercury prices start $63 to $66 below even the lowest priced V-8 powered Plymouth Fury or Chevrolet Impala!

Based on comparison of manufacturers' suggested 1960 retail base prices for lowest-priced V-8 models.

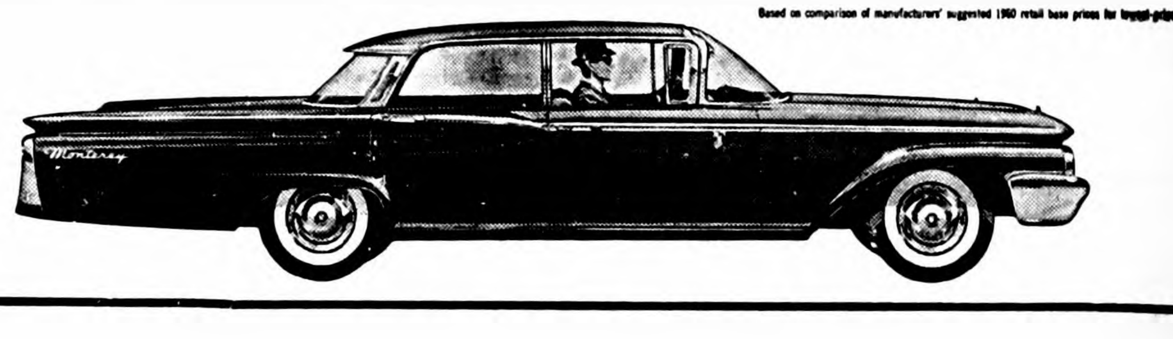

BELMOND MOTORS, INC.
111 2ND AVE. SE PHONE 418

OLD JOHN BROWN SEZ:

By This Time The Spring Rush Of Farm Work Is Underway
AND
Your Livestock And Poultry Still Have To Eat!

So Now Is The Time
TO CALL US AT THE ELEVATOR AND LET US TAKE CARE OF YOUR SHELLING AND GRINDING AND FEED MIXING. It's much simpler that way and cheaper too, because time is money. Call us for bulk or bagged feed, to your formula or ours, we'll deliver it.

Because We Have Enough Ingredients and Grain On Hand We Will
Guarantee Feed Prices Until Jnne 15th

Meservey Home Elevator
PHONE 358-2351 — MESERVEY

FRESH Vegetables

CELERY	Giant Stalk	19c
BANANAS		10c lb
GIANT HEAD Cauliflower		29c
YAMS	3 FOR	10c

29c lb

TOMATOES

RADISHES or GREEN ONIONS	3 FOR	10c

GRADE A EGGS DOZEN

39c

Special Salad Demonstration Friday and Saturday Using Fresh Vegetables and Carnation Cottage Cheese.

JELL-O	pkg.	5c
TIDE	Giant Box	69c
ROUND ANGEL FOOD CAKE	each	29c
CARNATION COTTAGE CHEESE	lb. Ctn.	23c
FIRESIDE Marshmallows	pkg.	10c
DEL MONTE CRUSHED OR TIDBIT Pineapple	5 211 cans	$1
DEL MONTE Cocktail	4 303 cans	$1
DULANEY SWEET Potatoes	2 No. 3 cans	49c
MANDARIN Oranges	4 11-oz. cans	$1
GWC EARLY JUNE PEAS	6 303 cans	$1
BETTY CROCKER LAYER Cake Mixes	3 FOR	89c
PHILADELPHIA Cream Cheese	2 3-oz. pkgs	25c

Your Favorite Brands Are At This Store.

NO SHANK—NO FAT

Good Eating Clear Through

BUTT PORTION, lb...	59c
SHANK PORTION, lb...	79c
WHOLE HAMS, lb.....	69c

REGISTER AT OUR MEAT DEPARTMENT FOR FREE HAM GIVEN SATURDAY EVE

NO PURCHASE NECESSARY

RATH'S
BLACKHAWK
CANNED
HAMS
3-lb. size—$2.89
3¾-lb. size—$3.59
5-lb. size—$4.89

Ground BEEF....	3 LBS lb. bag	$1.19
Gus Glaser's Wieners....	2	69c
GUS GLASER Boiled HAM...	5-slice pkg.	39c
DUBUQUE CANNED PICNIC 3-lb. can....		$1.79
HORMEL'S TANGY Summer Sausage		69c lb

Start Your Free Juice Glass Set...

1 LIBBY'S MONOGRAMMED JUICE GLASS TO MATCH THE TUMBLERS YOU RECEIVED GIVEN FREE WITH COUPON AT LEFT AND $3.00 ORDER OR MORE — 1 EACH WEEK .... 1 PER FAMILY.

Return Your Diamond Dollars To
DOUGHERTY'S
or
Clothing Dollars To
THOMPSEN & KELEHER
Before 6:30 p. m. Sat., April 16
for Diamond or Wardrobe

CLIP THIS COUPON
VOID AFTER APRIL 20, 1960
Coupon No. 1
GOOD FOR
1 Libby's Monogrammed
JUICE GLASS
With $3.00 Order or More
____
(SIGNED)
Coupon Good Thurs., April 14, 1960

MA BROWN SWEET DELICIOUS PICKLES	12 oz. 4 FOR	$1
PILLSBURY'S Angel Food Mix	box	39c
DESSERT TOPPING Dream Whip		19c
MARASCHINO CHERRIES	large 10-oz. Jar	29c
STUFFED OLIVES	No. 10 jar	29c

Values Galore

BUSTER MIXED SALTED NUTS	14-oz. vacuum can	79c
BUTTERNUT OR FOLGER'S COFFEE	2-lb. tin	$1.19
MUSSELMAN'S Apple Sauce	6 303 cans	$1
PITTED DARK CHERRIES	303 can	29c
ALCOA ALUMINUM FOIL	25-ft. roll	33c

ADVERTISED PRICES GOOD THRU WED., APRIL 20TH

AG MEMBER FOOD STORE
Assoc. Grocers Of Iowa
● HOME OWNED
● HOME OPERATED

P & G Super Market
BEST MEATS IN TOWN
BELMOND, IA.

Briardale or Lakes—All Flavors Ice Cream	½ gal.	59c
Powdered or Brown Sugar	3-lb. Bag	29c

LOOK HERE!
Frozen FOODS for Easter!

SNOBOY Strawberries	5 FOR	$1
SNOBOY ORANGE JUICE	5 FOR	$1
SIMPLE SIMON Fruit Pies		39c ea

Students return home for holiday

Many college students will be spending Easter vacation or the weekend with their parents.

These include Janice Flanagan and Jerry Chandler . of Winona (Minn.) State Teachers college; Eloise Kirkendall and Doug Nodland St. Olaf college, Northfield, Minn.; Janis Kalkwarf, Judy Larson, Donna Barkema, Kenneth Hawley and David Long, Iowa State Teachers college, Cedar Falls;

Cynthia Saunders, Hamilton Business college, Mason City; Mary Alice Studebaker, Clarke college, Dubuque; Alan Flanagan, Loras college, Dubuque; Donna Nolan and Sandy Hildman, Marycrest, Davenport; Bill Halfwassen and Da-Dean Obrecht, State University of Iowa, Iowa City.

Linda Bonte, John Henn, Marlin Pals, Roland Jenison and Larry Flanagan of Iowa State university, Ames.

ATTENDS PARLEY AT D. M.

Dr. W. W. Weisbrod was at Des Moines on Thursday of last week to attend an Insurance Relations Conference of Chiropractors of Iowa. Purpose of the meeting was to discuss matters concerned with accident and health insurance and the practice of chiropractic.

Rogalla chosen dorm councellor

SIOUX CITY (Special) — Gloria Rogalla, daughter of Mr. and Mrs. Rogalla of Belmond, has been chosen as a dormitory counselor at Morningside college for the 1960-61 college year.

Counselors are selected for their maturity, leadership ability, scholastic competence and ability to meet the schedule of a counselor which calls for her to be in the dormitory a specified amount of time during the week. Fourteen women were chosen to be counselors.

Miss Rogalla is in her freshman year at Morningside majoring in music education. She is a member of the college choir.

WORN-OUT SHEETS WANTED

Old sheets that may be torn into strips for use in making bandages are once more needed by missionaries who are supplied by the Fundamental Baptist church. Any such sheets available will be picked up if the person offering them will phone Mrs. Harm Pals (7897) or Mrs. H. A. McKinney (524).

Have You Tried The
HOE-IN-ONE DONUTS?
Fresh Baked Daily
In Our Own Kitchen.
Town House Cafe
Under New Ownership

Eagle Grove man to head county's Cancer Crusade

It was announced this week that Harry Shortenhaus of Eagle Grove has volunteered to serve in the capacity of chairman for the American Cancer society's annual Crusade in Wright county. Mr. Shortenhaus is a special agent for Farm Bureau insurance and the owner of the Sandman motel in Eagle Grove.

Mrs. Lynn Thompson of Clarion, chairman for the year-round program of the Wright chapter, made known the appointment of Mr. Shortenhause. He succeeds John N. Kaplan of Eagle Grove, chairman of the Cancer Crusade last year.

Volunteers are being appointed to head the Crusade in each town and township in the county. Announcements covering these appointments will be made at a later date.

Mrs. Thompson also reported that, by Presidential proclamation and Congressional declaration, April will be cancer control month throughout the nation. The goal for the state of Iowa in April will be $916,666 66

Upon hearing of Mr. Shortenhaus' acceptance, Iowa's State Crusade Chairman Dr. Jack Spevak, pediatrician from Des Moines, expressed his appreciation He stressed the research needs of the society to continue the fight against cancer and said, "We sincerely believe the generous citizens of our state will actively support the Crusade, and that we will achieve our vitally needed goal."

HOSPITAL NOTES

Scott Braner entered April 6 for surgery.

Douglas Pals entered April 6 for surgery.

Richard White entered April 6 as an accident patient.

Donald Abbas of Britt entered April 7 for surgery.

Robert Hubner of Caseville, Wis., entered April 7 as a medical patient.

Harry Engebretson of Thornton entered April 8 for surgery.

Margaret Mennenga entered April 9 as a medical patient.

Douglas Verbrugge of Corwith entered April 10 as a medical patient.

Mrs. G. H. Baxter entered April 10 as a medical patient.

Raymond Eckhoff of Goldfield entered April 11 for surgery.

Alan Foster of Britt entered April 11 for surgery.

Mrs. Onno Suntken of Meservey entered April 11 as a medical patient.

SOCIETY

Local rlatives attended wedding at Fowlerton, Ind.

Mr. and Mrs. Ralph Christie, Mrs. Ed Gabrielson, Marc and Kim spent from Friday until Monday in the Russell Craun home at Fairmont, Ind.

On Sunday afternoon they attended the wedding of Patricia Jayne and John A. Craun at the Methodist church in Fowlerton, Ind.

John Craun is the grandson of Mr. and Mrs. Christle.

Donald Hinman's confirmation honored Sunday at dinner party

Mr. and Mrs. Stephen Hinman entertained at a dinner Sunday following confirmation services for their son Donald.

Guests were Mr. and Mrs. Marson Anderson of Eagle Grove, Lesli Tegland of Clarion, Mr. and Mrs. William Cook, Sandra and Bill and Mr. and Mrs. Jerry Haag and Pam of Des Moines, Mrs. Marjorie Hinman, Mr. and Mrs. Otto Tegland, the Joseph Tegland, Paul Tegland and Robert Kalkwarf families of Belmond.

Belmond Locals

Mr. and Mrs. Roger Brockmeyer, members of the faculty at Anamosa High school, will be spending their Easter vacation, Friday through Sunday, at the home of Mrs. Brockmeyer's parents, the R. H. Gowdys.

Mr. and Mrs. Randall T. Klemme and daughter Patty of Omaha, Nebr., are expected as guests in the home of his parents, the R. H. Klemmes during the Easter weekend.

Mr. and Mrs. Gene Sturgeon and family of Dows, Mr. and Mrs. Gaylen Johnson and family of Kanawha and Mrs. Florence Sturgeon were guests Sunday in the Duane Jenison home.

The Max Elder family of Lake City and the Dick DeVries family of Marcus visited Sunday in the George Elder home.

Mrs. Martha Mourlam returned Sunday from a two-month visit with Mr. and Mrs. DeWitt Sarber at Cheyenne, Wyo., and with Mr. and Mrs. Robert Loretz and son Tommy Thompson at Alameda, Calif.

Mrs. Fred McBride of Saratoga spent a few days this week in the Jelto Beenken home and visited with other friends.

CLASSIFIEDS—

More Classifieds on Back Page

COMING SOON — Sale on tractor tires. New tires for recap prices. 3 days only. Watch for opening day of our store in Belmond. O. K. Rubber Welder, Wilbur Lieberknecht. Phone 358-4106. g27t2

ATTENTION FARMERS—we have a special value in men's lined knee boots, $5.75 at Ted's Shoe Store. g27t3

FOR SALE — 160 acre Wright county farm, all tillable, good producer; good buildings — to settle Peter P. Swenson Estate. See Percy A. Swenson, Belmond, Ia. g25tf

FOR SALE — White and red potatoes in 50 lb. bags — whites, $1.25; reds, $1.45. H. R. Bayliss, phone 7387. g24tf

FARMERS — we carry a complete stock of animal and poultry veterinary needs at Nolan Rexall Drug g35tf

FOR SALE — 1942 Oliver 70 tractor and cultivator. Bill Stadtlander, ph. 565 Belmond. 26t4*

FOR SALE — Slightly used paratrooper boots $5.88 and $6.88 at Ted's Shoe Store. g24t10

WE HAVE a nice lot of monuments and markers on hand; can be erected before May 30. Dial 6527, A. J. Dorr. g24t5*

FOR SALE — ½ dozen 11:00 and 12:00x36 tractor tires. Bill Sherriff, Jr., Goodell. g24tf

FOR SALE — Schwinn bicycles, new and used. Oliver Goodwin, phone 337 g5tf

FOR SALE — A six room house and a seven room house, both modern. Located on Main street close to the business section. Both houses priced at $7,275.00. For further information call A. C. Hanson Agency. g19tf

FOR FULLER BRUSH Products — Contact O. H. Wagner, 232 Crescent Dr., Mason City, Ia. Phone Garden 3-9234. g22tf

DALE SAYS — you can treat calf scours, shipping fever, pneumonia and other diseases in livestock with injectable penicillin and cambiotic; or use terramycin and aureomycin tablets orally. These medication are available at Kessler's. g18t12

TELEVISION — We sell Motorola TV. Stereo phono's. We service all makes. We sell and install any type antenna or rotor. We service all radios. Service charge on table radios, $1.50 plus parts. Belmond TV. Phone 270. g17tf

FOR SALE—New aluminum doors and windows, fiber glass awnings. Free estimates Ted Meyer and Sons Contractor. Dial 8561. g37tf

DALE SAYS — one shot does it when you use ROVAC for hog cholera. Sold at Kessler's. g27t3

DALE SAYS — those early pigs need that boost of injectable iron Armidexan or Pigdex. Avoid pig anemia. Get these products at Kessler's. g17t12

Wanted

POSITION WANTED—Stenographer or bookkeeper. 2 yrs. experience at Garner bank as bookkeeper. Know shorthand, bookkeeping, typing. Contact by calling 751 or writing Gloria A. Burk, Garner, Ia. g28t2

WANT TO RENT — One large housekeeping room. Furnished or or unfurnished. Phone 15L29 Kanawha. g28t1*

WANTED — Man 24 to 40, capable of self-management to take over established territory. $117 week average. Write Box 273, Garner, Ia. g28t3

WANTED — Garden plowing with Ro-tiller. Phone 358-4185 Meservey. Leonard Gobeli. g27tf

MAN OR WOMAN—Families need service in Belmond and Clarion. Full or part time. Some earn $3.50 hourly and up. Write Rawleigh's, Dept. IAD-270-538, Freeport, Ill. g28t1

WANTED — Good hired man for Belmond Turkeys, Inc. Contact Ellis Smith or Neil Flanagan. g28t1

WANTED — Custom plowing and farming. Phone 565 Belmond, Wm. Stadtlander. g27t4*

WANTED — Man by month, married or single. All late model equipment, no milking, modern house. Phone 82027 Thornton, Donald Mathews. g27t2

WANTED — Disc sharpening, done on your farm. C. K. Johnson, Meservey. Phone 358-2471. g26t4*

WANTED — Will do baby sitting in my home. Call 6621. g25tf

WOOL WANTED—Daily cash market. Located one mile north of Humboldt on Highway 169. Gene Downey. Office 113; Residence 1565. g25t4

For Rent

FOR RENT—4-room modern house, full basement. Phone 7801. g28t3

FOR RENT — Garden tillers and power mowers. Pollitt D-X Service g28t3

FOR RENT — 2 completely remodeled, partially furnished apartments; utilities furnished. Inquire — Belmond Auto Supply, phone 555. g26t3

FOR RENT — 4 room and bath apt. in Courson bldg. Available now. $40 per month. See R. W. Courson Agency. g28tf

FOR RENT — Downstairs apartment at 204 2nd Ave NE. Five rooms; garage. Blenda Ahlstrom. g27t3*

FOR RENT — House with garage in Goodell. See V. E. Harris at Goodell bank. g23t6*

FOR RENT — One-bedroom and two-bedroom apartments. Call 919, Roland Kinseth. g21tf

FOR RENT — Office space formerly occupied by the Western Auto Store Vacant now. Immediate possession Low insurance rate $1 10 per $1.000 R W Courson Agency. Phone 451 g32tf

FOR RENT — Vet's Memorial Hall kitchen, dance floor available for all occasions, dining room Call 275 to make reservations g41tf

Miscellaneous

YOUR DOCTOR'S prescription expertly compounded by Don Nolan, prescription druggist at Nolan Rexall Drug. g37tf

TIME TO CHECK over screen doors and windows for needed repairs We repair them Phone 590 if you wish us to pick them up Belmond Hardware g48tf

ORDER BY MAIL at Elliott Hardware and Appliances. You are invited to use Elliott's new MAIL ORDER SERVICE Large selections at mail order prices plus fast delivery. Catalogs on display in our mail order department g15tf

Business Services

FOR CURTISS IMPROVED Stud Service phone Lloyd Fuller, Belmond 8397 or 546; and Marion Schoneman, Thornton 82052. g28t2*

FOR ALL KINDS of Dragline and Excavating work — Phone 6727. Robert "Ozzie" Nelson. g27t8

SHAMPOOING — Wall, rug and upholstery. Vacuum cleaners repaired. Flurer's Sales & Service, Clarion. g28tf

DISC SHARPENING on your farm. H. R. Bayliss, Belmond Phone 7387. g26tf

ELIMINATE FIRE HAZARDS. We replace frayed and broken electrical cords on small appliances. Walrod Appliance Service. g22t8

RUGS AND UPHOLSTERY shampooing with Kirby cleaners. Mrs. Fred Wolters, phone 8276. g28t3*

BEST VALUE IN ARTIFICIAL Breeding. North Iowa Breeders service award winners. For service call 506 Belmond or 123 Kanawha Lester Anderson, Technician Manager. 9 years continuous service. g27tf

FRIGIDAIRE sales and services. Elliott Hdw. & Appl. Belmond Phone 309. g17tf

WE WILL SERVICE and repair your sewing machine, any make. Win's Watch and Sewing Machine Repair Service. Phone 6667. g9tf

BRING YOUR WATCH to Win's for dependable repair service.

WINDOW GLASS, storm sash repair at Gambles. g51tf

We Welcome evening appointments for diamond selection, phone 455. All sales are strictly confidential. Dougherty Jewelry. g40t1

KEYS MADE while you wait. Walrod's Gun Shop. 216 River Ave. S.

MAYTAG sales and service. Elliott Hdw. & Appl. Belmond, Phone 309. g17tf

EXPERT APPLIANCE Service. Small or large units. Phone 309 Walrod Appliance Repair Service. g5tf

Cards of Thanks

A sincere thank you to everyone for everything. The Sandbergs, Jenisons and Hansons. 28t1*

We wish to thank our parents and those individuals and organizations in Belmond and Goodell who contributed to the Prom, movie and breakfast that followed the Junior-Senior Banquet. Junior & Senior Classes of BHS. 28t1*

I wish to thank the doctors and hospital staff for the good care given me and also thank all who showed me kindnesses during my stay in the hospital. Mrs. Glenn C Baker. 28t1*

May we express our deepest thanks to our friends, neighbors and relatives for their kind acts, cards and gifts during Barbara's long illness. Special thanks to Dr. Jurgenson; her teacher, Mrs. Gardalen; her grandparents and Aunt Alma. We shall always remember your kindness. Barbara Card and family. 28t1

I wish to thank all my relatives and friends who remembered me with cards, flowers and visits; also Dr. Leinbach, the nurses and nurses aides for their fine care, while I was a patient at Belmond Community hospital. Mrs. John Halfpap. 28t1*

I wish to thank all who remembered me with cards, gifts, flowers and visits while I was in the hospital. A special thanks to the doctors and nurses for their fine care. Douglas Pals. 28t1*

OPENS SATURDAY
COBURN'S
Dairy Sweet
DRIVE-IN
CORNER HWY 69 AND 3RD ST. NE
FREE ROOT BEER 2 to 5 & 6 to 8 p. m.
FEATURING . . .
SANDWICHES—MALTS—SUNDAES
ROOT BEER & ORANGE DRINKS
INSIDE TABLE AND COUNTER SERVICE

FARMERS
INTERESTED IN CUTTING FARMING COSTS
—AND WHO ISN'T—ARE INVITED TO A
Drive It Yourself
Plowing
Demonstration
1 MILE NORTH, ½ WEST OF BELMOND, OR
½ MILE WEST OF ELLIS SMITH TURKEYS ON
Friday, April 15
STARTING AT 10 A. M. AND CONTINUING
THROUGH THE AFTERNOON.
Equipment To Be Used
CONSISTS OF:
Case 630 Diesel
Case 830 Diesel
Allis Chalmers D-17 Gas Tractors
PULLING
4 and 5 Bottom Plows
—DRIVE OUT AND DRIVE ONE—
FOLLOWWILL
IMPLEMENT & FEED CO.

DRIVE OUT
FOR
A & W ICE COLD ROOT BEER
AND
Good Food
IN A HURRY
FEATURING . . .
Broasted Chicken
Fresh Cooked in 6 Min.
Call Your Orders
To Take Out To 424

Johnston Funeral Home
AMBULANCE SERVICE
DIAL 7811

Call
"Coonie"
SMITH
PHONE
486
When You Want
The Job Done
From Start To
Finish
● Basement Dug to
● Lawn Leveled for Sod or Seed
I HAVE A PLAN THAT WILL SAVE YOU MONEY ON A COMPLETE JOB—ASK ABOUT IT—GET A FREE ESTIMATE.

Tuesday Nights
Garry Moore Show

featuring
RUBBERIZED
Wallhide
Wall Paint
WE SPECIAL ORDER WALLPAPER.
KESSLER'S
Phone 447
PITTSBURGH PAINTS keep that new look longer

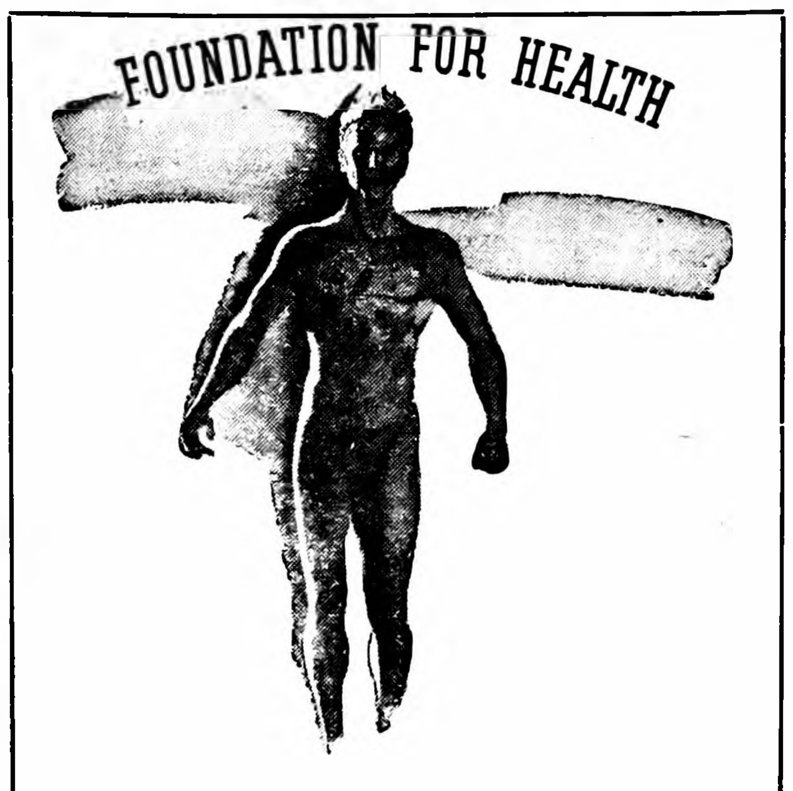

YOUR NERVES and WHAT THEY DO FOR YOU

Nerves are like wires over which messages and energy are conducted to control growth, nutrition, movement, and blood supply of the body. Nerves also conduct messages of feeling, pressure, heat, cold and pain from the body to the brain. Important protection of the nerves is provided by the spine. However, it has been found that slightly displaced vertabrae can cause disturbance in the flow of nerve energy that affects remote parts of the body.

To learn whether or not your health problem is in this specialized field, a chiropractic examination is the best health investment you can make.

This message published in public interest by the
CHIROPRACTIC PROFESSION of IOWA
AND THE
WRIGHT COUNTY CHIROPRACTORS ASSOCIATION

WATCH

REPAIR
prompt service,
sensible prices
Whatever ails your watch, we'll repair it with expert precision; have your watch ready when promised.
DOUGHERTY
JEWELRY

YOU CAN
PURCHASE
A NEW
FRIGIDAIRE
REFRIGERATOR
OR
FOOD FREEZER
FOR
PER DAY
25¢
AND
NO DOWN
PAYMENT
SEE
"The Do it Yourself Store"
ELLIOTT HDWE. & APPLIANCES
THE PLACE TO GO FOR THE NAMES YOU KNOW
☎ 309 BELMOND, IOWA

EASTER plants... flowers
Add thrift to beauty! Order Easter flowers and plants here.

Fine choice of potted flowering plants from
$1.50
Including Spider Mum Plants.
Treat the Lady in Your Life To A Special Corsage for Easter.
We Deliver
PHONE 321
HOUSE
of
FLOWERS
"Your Satisfaction Is Our Pleasure."

MOST
USED
CARS
LOOK
ALIKE!
★
IT'S
WHERE
YOU
BUY
THAT
COUNTS
★
1959 EDSEL
Station Wagon, 8 cylinder engine, Automatic transmission, power steering, power brakes. Extra low miles. Perfect in every way. SAVE $1,000.
1958 FORD
Custom 300 4-door with economy champion 6cylinder engine with overdrive. Radio and heater. Local 1-owner car. Real nice.
1958 CHEVROLET
Biscayne 2-door. 6-cylinder engine with overdrive transmission. Radio and heater. Extra clean and bargain priced.
1957 MERCURY
Montclair hardtop coupe. All vinyl interior. Automatic transmission, power steering, power brakes, radio and heater. Extra fancy.
1952 MERCURY
Monterey 4-door. Nice and clean and ready to roll.
1952 CHEVROLET
4-door with automatic transmission. Runs perfect.
1950 PONTIAC
Chieftan 2-door. Standard transmission. Extra clean.
1950 Studebaker
Club Coupe. Recently new paint, motor recently overhauled. Overdrive transmission, a real nice little economy car.
SEE
YOUR
FORD
DEALER
TODAY!
BELMOND
MOTORS,
INC.
111 2ND AVE. SE
PHONE 418

ALEXANDER NEWS

MRS. H. B. JANSSEN

Alexander's large music ensembles in final concert

The large music groups of Alexander Consolidated school will appear in their final concert of this school year next Tuesday evening at 8:00 o'clock at the high school gymnasium.

Thes groups are the concert band, mixed chorus, girls glee club, and boys glee club. James Hoekstra will accompany the vocal groups.

The program will include selections which the groups will present at the state music contest at Goldfield on April 30, under the direction of Marilyn Junker.

Mr. and Mrs. Marlo Westaby and children were Wednesday evening birthday dinner guests in the Peter Helvick home at Humboldt in honor of Mrs. Helvick, mother of Mrs. Westaby.

Mr. and Mrs. Harold Vanness and two daughters were guests Sunday in the home of Mr. and Mrs. Edd Parle and two daughters in Fort Dodge.

Mr. and Mrs. Max Stephens and children of Waterloo were Sunday afternoon and dinner guests in the Willard Scott home.

Birthday dinner held at John Halfwassen home

A birthday dinner honoring the seventh birthday of Christin Bryan was held Sunday in the John Halfwassen home. Other guests were the Harold Bryan family of Plainfield, Alvin Orpen family of Kensett, Mr. and Mrs. Loren Tinkey of Latimer, Mr and Mrs Will Tinkey and Mr and Mrs Marvin Jaacks and family.

90TH BIRTHDAY HONORED

Mr and Mrs John Hill and Mr and Mrs Harry Hill and children were in Sheffield Monday to celebrate the 90th birthday of W. H. Yaw, father of Mrs John Hill. Mrs. Hill baked and decorated a cake with 90 candles for her father.

Funeral services were held Monday afternoon at the Alexander Reformed church for Mrs. Ted Vierkant, 56, who died Thursday of last week at a Mason City hospital. Her death was caused by cancer, discovered only two months before her passing.

Rev. John Hoekstra officiated over the final rites and Johnston Funeral Home of Belmond was in charge. Burial was in the Alexander cemetery. Pallbearers were William Dirks, Dennis Pals, Marlin Blau, Duane Blau, Dean Lauen and Roger tSoffer.

Tillie Blau was born April 5, 1904, daughter of Jerry and Grace Blau. She attended the Alexander school and was a lifetime resident of the community. She wed Ted Vierkant on Feb 23, 1932, and they farmed near Alexander throughout their married life.

Surviving in addition to Mr Vierkant are two sisters of the deceased, Mrs Gussie Stoffer of Belmond and Mrs Herman Riekens of Meservey; and three brothers, George, Dick and William Blau, all of Alexander Both of Mrs Vierkant's parents preceded her in death.

Mr and Mrs John Schulte were guests Sunday in the Dale Anderson home celebrating their grand daughter Marla's second birthday

Jim Barkema returned Monday to Orange City to resume his school work in the college there, after a several days' vacation in the home of his parents, Mr and Mrs George Barkema.

Mr and Mrs Merlin Correll and daughters of Des Moines were Sunday visitors in the Mrs Floe Peters home Mrs Peters returned home with them to spend several days

Mr and Mrs Will Jacobs of Iowa Falls were Thursday overnight guests in the home of Mr. and Mrs Will Westaby

Mr and Mrs J D Burman and children of Hansell were Sunday afternoon and dinner guests in the Willard Scott home

Mr and Mrs John Hill were Thursday visitors in the home of their son and family, Mr and Mrs John Hill in Adams, Minn

COMMUNITY METHODIST CHURCH

Rev. B. R. Price, Minister
Church school 10:00 a. m.
Morning worship 11:00 a. m.

REFORMED CHURCH

Rev. J. Hoekstra, Pastor
Morning worship 9:30 a. m.
Sunday school at 10:45 a. m.
Evening praise 7:30 p. m.

ALEXANDER 4-H HUSTLERS

Regular meeting of the Alexander Hustlers 4-H club was held last month at the home of Ronnie and Gary Dirksen, with 15 members present

As a special activity, the members discussed "Personal Grooming." Bob Dirksen gave a talk on "Estimating Feed Budgets."

Lunch was served by Mrs Dirksen.

Baby boy born April 17 to the Delbert Tinkeys

Mr and Mrs Delbert Tinkey of Mankato, Minn., are the parents of a baby boy born April 7, named Lon Allen They now have two boys Mr and Mrs Will Tinkey are the grandparents

Sunday dinner honors Mrs. H. Janssen's birthday

Mr and Mrs Fred Wenzel, Jr., and children and Mr and Mrs Ray Ellingston and girls of Belmond and Margaret Janssen of Hampton were dinner guests Sunday in the parental Herman Janssen home in honor of Mrs Janssen's birthday

Farm Bureau women have lesson on quickie meals

Mrs Laurell Burger attended the Franklin county Farm Bureau women's meeting Thursday at the Laurence Fahrman home near Latimer Eleven ladies were present. The lesson "Quickie Meals" was given by Mrs Fahrman and Mrs. Edwin Paullus The recipe for the lunch served was taken from the quickie recipe leaflets that were given out

Mr and Mrs Clinton VanEvery and daughter of Belmond have purchased the Clyde Blau home in the north part of town and have already taken possession.

Mr and Mrs Russell Larsen and Lynette of Minneapolis, Minn., were weekend visitors with Mr and Mrs Chris Larsen and other relatives.

Mr and Mrs Alva Muhlenbruch near Chapin were Sunday evening guests in the Henry Koenen home.

Mr and Mrs Chris H Miller of Clarion. Harriet Bohlen and Art Michaels of Clear Lake were guests Sunday in the home of Mr and Mrs John Hill.

Mr. and Mrs John Freeks and girls attended the confirmation services Sunday in the Lutheran church in Belmond Patsy Meyer was in the confirmation class.

Mr and Mrs. Laurell Burger and daughters were guests Sunday in the Arlie Wedeking home at Marble Rock

Barbara Myer and Betty De Grau of Cedar Falls, Mrs Ray Burns of Coulter and Mrs Harley Wing of Alden were visitors Sunday in the Freeks homes

· CHURCHES ·

ST. JOHN LUTHERAN CHURCH

William Heinzig, Pastor
Robert Hein, S. S. Supt.

Good Friday, 8:00 p m Communion service "Three Face Death on the Cross" based on Luke 23 32-33

Easter Sunday, 6 30 a m Sunrise service with special music by the young people

9 30 a. m. Sunday school and Bible classes.

10:30 a. m. Easter service "The Easter Invitation and Command" based on Matthew 28 5-8

IMMANUEL REFORMED CHURCH

Rev. Julius Brandt, Pastor
Benjamin Suntken, S. S Supt.

Good Friday, April 15, 7 30 p m — Communion service Sermon title: "The Cost of Communion." Scripture text: John 6:35 and 19:28.

Easter Sunday, 9:30 a. m. — Worship service. Sermon title: "The Triumph of the Ages." Scripture text: Matt. 28:5-7.

Sunday school following morning service.

7:30 p. m. — Worship service. Sermon title: "Thomas, An Honest Skeptic." Scripture text: John 20:24-31.

ST. OLAF AND TRINITY LUTHERAN CHURCHES

Rev. O. Laaveg, Pastor

TRINITY

Thursday, 6:45 p. m. Junior choir. 7:15 p. m. senior choir. 8:00 p. m. Communion service.

Friday, 8 00 p. m. Good Friday Service.

Saturday, 10:30 a. m. Junior confirmands. 1:30 p. m. Senior confirmands.

Easter Sunday: 6:30 a m — Sunrise service (Sponsored by Luther League) 7:30 a. m. Luther League Breakfast.

9:45 a. m. — Sunday school.

11:00 a. m — Easter Festal service.

Thursday, 7:15 p. m. junior choir. 8 00 p. m. senior choir.

ST. OLAF

Thursday, 1:45 p. m. W. M. F. Ladies Aid. 8:00 p m. Choir practice.

Good Friday service with Communion at 9:30 a. m.

Easter Sunday:

6:30 a. m. Sunrise service at Trinity (sponsored by Luther League); 7:30 a m —Luther League breakfast; 9:30 a. m. — Easter worship service; 10 45 a. m. Sunday school.

Thursday, 8 00 p m. — Choir practice.

Your pastor plans to leave for Minneapolis on Tuesday, April 19, for the general convention of the synod.

CONGREGATIONAL CHURCH

Rev William H. Hill, Minister
Stephen Hinman, S S Supt

This evening, known as Maundy Thursday, at 8 00 p m. the Sacrament of the Lord's Supper will be administered.

Good Friday at 8 00 p m. — A meditation will be given on "The Seven Last Words."

Easter Sunday, 6 30 a m. — Sunrise service Sermon—The last of the series on "The Great I Am's of Jesus" — "I Am the Resurrection and the Life."

Following the service, breakfast will be served by the members of the Congo club

10 00 a m. — Sunday school.

11.00 a m — Worship service. Sermon. "The Eternal Question — If a Man Die Shall He Live Again?" Special music by the choir.

Thursday, 8 00 p m. — Congo club 7 30 p m — Pilgrim Fellowship 7 30 p. m — Choir rehearsal.

FUNDAMENTAL BAPTIST CHURCH

Harry A McKinney, Pastor
Paul Hickman, S. S. Supt.

Sunday Bible school at 9:30 a. m.
Morning worship services 10:30 a. m
p. m.
Evening gospel hour at 8 00 p. m.
Prayer meeting on Thursday
Baptist Youth Fellowship at 7:15

ST. FRANCIS CHURCH

Rev R. A. Ormsby, Pastor

Late Mass at 10:00 o'clock on the second and fourth Sundays of the month.

Early Mass at 8:00 o'clock on the first third and fifth Sundays of the month.

Confession Saturday and before early Mass on Sunday.

METHODIST CHURCH

Rev. M. L. Jones, Pastor

Easter Services:

Thursday, April 14 — Communion at 7:30 p. m.

Good Friday service at 7:30 p. m.

Easter Sunday — Sunrise service at 6 30 a. m. with the pageant "Challenge of the Cross." Morning worship at 11:00 a. m.

BETHANY REFORMED CHURCH

Rev. Elmer Vander Ploeg, Pastor
John Davids, S. S. Supt.

Sunday school at 9:30.

Morning worship at 10:45. Sermon. "Resurrection Faith." Text: Matthew 28:6-7.

Evening worship at 7:30. Sermon: "The Emmaus Road." Text: Luke 24:13-35.

Monday Couple's club will meet at 8 00 p m.

Thursday: High school catechism at 7:30 Choir practice at 8:15.

Saturday — Catechism at 1:30, 2 15 and 3:00.

● Belmond Locals

Mr and Mrs. Harry Lauen, daughter Barbara, and friend, Kathy Gerenz, and Mrs. Lyle Sands, all of Minneapolis, Minn., were weekend visitors in the Bert Lauen home The Bert Lauens accompanied them to Manly on Saturday where they spent the day in the Marvin Lauen home Mrs Henrietta Wilkins and Mrs Genevieve Suntken joined them for Sunday dinner in the Lauen home.

Mr and Mrs Clarence Kirkendall were Sunday afternoon and evening visitors in the Mrs. James Porter home at Bondurant.

Introducing . . .
Miss Barbara Braner
New
Beauty Operator
at
GEN'S
Beauty Shop
Barbara is a graduate of La James Beauty School in Mason City.
Her assistance in the shop will enable us to give better and more prompt service to our customers.
Gen's Beauty Shop
PHONE 583 FOR APPOINTMENT
AN APPOINTMENT NOT ALWAYS NECESSARY

LIVESTOCK AUCTION
FRIDAY, APRIL 15, 1960, 12:00 NOON
A good run of cattle at the auction last Friday with the quality improved. Ed Mathre and Sons of Mason City sold 38 steer and heifer calves. Their Angus steer calves, weight 521 lbs. sold at $28.60 cwt.
Truka Bros. of Alexander sold a truck load of warmed up cattle. Malven Rappe, Northwood sold whiteface steers and heifers; Eugene McLaughlin, Belmond sold a truck load of mixed cattle; Maurice Miles, Clear Lake sold 740 lb. shorthorn steers at $24.60 cwt; Bert Mollenbeck, Hampton sold steers; John Beecum, Belmond sold whiteface steer and heifer calves. His top on nine head was $29.75 cwt. Leroy Behr, Rockwell sold Hereford springing cows and many more. A very good run of butcher cows met with a higher market.
—HOGS—
A nice run of feeder pigs and bred gilts met with a higher market last Friday. 65 feeder pigs consigned from one farm for this week. Hogs will be sold at 3:00 p. m.
FAT CATTLE AUCTION
EVERY MONDAY AT 10:00 A. M.
The market last Monday was fully steady, with few choice cattle being offered.
SOME OF THE CONSIGNMENTS WERE:
Glen Roben, Sheffield sold a load of strs. Top 9 hd wgt. 1183 at $27.00
Paulsen Bros., Mason City were back for the second week with a load of hfrs. Top 10 wgt 915 at $25.60
Dave Harris, Manly sold 21 Angus strs. Top 6 strs wgt 1100 lbs. at $26.85
Fred and Harold Marken, Manly sold 65 hfrs and Strs.
Leo Peters, Rockwell sold hfrs for the third time. 11 hfrs 942 lbs. at $25.30
Elmer Brown, Marble Rock 20 whiteface steers
Floyd Olsen, Latimer 11 mixed strs.
E. A. Damm, Thornton sold 49 mixed strs.
Bower Bros., Forest City sold a load of strs and hfrs.
W. H. Nicholas, Clear Lake 17 Hereford Strs and hfrs.
Fish Bros., Clear Lake 20 Blk strs and hfrs.
And many more.
Proper sorting and handling of your cattle assures you of more net dollars. Consign your fat cattle and butcher cows to this fat cattle auction. Selling commission is 25c per hundred pounds.
ALL CONSIGNMENTS APPRECIATED.
CLEAR LAKE AUCTION CO.

We'll install your new appliances
We'll get your appliances ready for tip-top service by making plumbing connections expertly. Call us also for repairs when necessary. Our prices are right.
KINSETH
Plbg & Htg
We Sell
Service, Install,
Guarantee!

Hy-Line
LAYERS
Earned Popularity
Hy-Line white-egg layers earn their position as the world's most popular by improving your chances for egg profits
These harder-working layers consistently prove their superiority in thousands of laying houses and in official Random Sample Laying Tests Compared to the average of 9 other nationally sold layers entered in 18 Random Sample Tests during 1957 and 1958. Hy-Line layers showed these advantages 17½ more eggs per bird. 4.2% higher livability. .3 pound less feed per dozen eggs. ½¢ higher market price per dozen eggs.
Hy-Line layers . . . by excelling in these 4 important income factors . . . can improve your profit chances. Order now
Hy-Line
PRECISION GENETICS
. . . creates a harder-working layer
ORDER FROM
ALEXANDER
HATCHERY
PHONE 44481

THE HOME
In Your Future
IS IN THIS AD . . .
Why not see us today and we'll get the "Ball Rolling." You'll never be sorry that you bought a home of your own.
Here is a new 3-bedroom home located in Kirkendall addition. Has large kitchen, nice basement, attached garage $21,500
This well planned brand new home now nearing completion could be the one you are looking for. Location in new addition Why not take a drive with us to look it over $25,500
Owner has been transferred and is anxious to sell his Belmond home One of newer homes that has been enlarged, recarpeted and redecorated Attached garage Well located. FHA loan available. Immediate possession $15,900
This spacious 2-story 3-bedroom home has been completely remodeled by an expert. You'll love the way the kitchen and living areas have been arranged. New carpeting, new inlaid, redecorated, 1½ baths and attached garage for $15,500
$9,750 will buy a comfortable nearly new 3-bedroom bungalow in east Belmond. Has finished recreation room in basement.
We will be pleased to show any of the above homes, and others not advertised at any time convenient to you. Any buying or selling problems that you may have can be discussed with us in complete confidence. We're here to help you.
CHOICE BUILDING LOT
76x150 lot on paved street north of Main street with east front Has water, sewer and old house, all for $5,000
FARMS
Unimproved 112 acres with new crib close to Meservey Available for use this year $350
121 acres improved NW of Meservey, all tillable nice laying Webster and Clarion soil $325
Neil Flanagan, Realtor
REAL ESTATE PHONE 391 INSURANCE

FLOWERS
for EASTER
Express Easter sentiment by giving beautiful flowers . . . in pots, bouquets, corsages, artistic arrangements. Some for you, too!
Easter Lilies from $3.50
Heavenly selection!
PHONE 272
BELMOND GREENHOUSE
Note: free delivery on Easter morning.

READ THE CLASSIFIEDS READ THE CLASSIFIEDS READ THE CLASSIFIEDS

PRIZE GRASS SEED

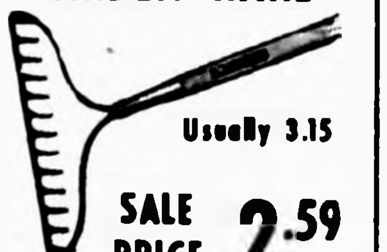

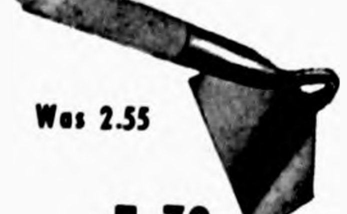

Save Save SAVE
BIG SAVINGS FOR THRIFTY SHOPPERS DURING OUR
PAINT ROLLER COVERS 3 FOR 69¢
SAVE 50c WITH THIS COUPON
SPRING Sale
at the Belmond Hardware
LAWN SPRINKLER Oscillating
Made to sell for 5.95
SPRING SPECIAL 4.29
GRASS SEED
5lb. Bag
THIS SALE ONLY 1.79
GARDEN HOSE
A REAL BUY
50-Ft. ONLY 2.29
24" BRAZIER
Was 24.95
SAVE NOW 18.88
PICK-UP CART
3½ Cubic foot
Usually 7.80
NOW ONLY 6.66
GARDEN RAKE
Usually 3.15
SALE PRICE 2.59
GARDEN HOE
Was 2.55
1.79
POWER MOWER
20 Inch Side Trim
For this sale only 51.95
PAINT ROLLER & PAN
SALE SPECIAL 88¢
CLOTHES BASKET
SALE SPECIAL 1.19
IRONING BOARD
ONLY 7.95
SOFTBALL
Was 1.75
1.29
SAVINGS ON HUNDREDS OF OTHER ITEMS IN OUR STORE.
See Our Spring Sale Catalog.
Belmond Hardware
LLOYD PHONE 590 JOHN

EDITORIALS

Who is a wise man and endued with knowledge among you? Let him shew out of a good conversation his works with meekness of wisdom.
—James 3:13

High hopes held for GMI's Multi-Purpose Food

If you talk to any of the local General Mills staff who have had personal experience with the Multi-Purpose Food being manufactured here, you will find an ardent missionary for this vitamin-enriched, mineral-supplemented protein formula.

What a marvelous food it is was suggested by a front page story in The Independent last week, telling of a two-week MPF diet that Keith Wiggins recently completed. For 14 days, no solid food passed Keith's lips except nibbles of this wonder concoction. Four glasses of orange juice per day, plus an occasional cup of black coffee or tea completed his fare. He emerged from the diet 16 pounds slimmer than before — but as fit, alert and full of energy as when he started on the MPF regimen.

General Mills officials see in MPF a potential asset to this nation's health that is something to conjure with. While it is not unpleasant to the taste, it's greatest potentiality lies not in its use as a food in itself, but as a supplement to dozens of favorite family dishes to which it can be beneficially — and economically — added.

How important is it that food on the average family table BE enriched with the nutritional supplements that MPF has to offer? Well, the U. S. Department of Agriculture reports that the diets of four out of every 10 boys of school age are-POOR, and those of SIX out of every 10 girls! This is due in part to the fact that appetites are sometimes more finicky in childhood than in later years. But it is also partly explainable by the fact that many FAMILIES simply do not have the balanced diet that they should.

A USDA study of the type of breakfast eaten by a cross-section of 1,888 Iowa school children revealed that less than five per cent could be rated "good." Breakfasts eaten by 30 per cent of the girls and 40 per cent of the boys were deemed "fair;" and those eaten by over 60 per cent of the girls and 55 per cent of the boys were declared downright "poor."

It is easy to see why GMI officials regard that nutritional wonders could be performed if MPF were to be made a basic ingredient in all school lunch programs. Its presence in gravies, meat dishes, desserts or as a supplement in any number of other regularly served foods would ASSURE every student of at least ONE nutritionally sound meal per day.

When our new high school is completed, it will be possible to serve hot lunch at noon to every student in our local schools — and that is the plan. Our school administration is already keenly interested in incorporating MPF as a standard ingredient in every day's meal, believing that the health benefits will be tremendous.

MPF will lend itself similarly well to all types of institutional and other large-scale food serving programs. Because a sound diet can go a long way toward preserving good health, MPF's attractions to companies operating their own cafeterias. to administrators of jails and prisons and other such institutions are easy to anticipate.

Civil Defense authorities have been showing increasing interest in MPF as a "priceless ingredient" in all stockpiles of food held in reserve against emergency need. While a campaign to advertise nationally MPF's virtues has only just been opened (an ad in the current Fortune magazine tells MPF's story), there is good reason to believe that it may win a place as one of the most important innovations in the field of food and nutrition in many years.

Meanwhile, the wonderful stuff is being made here at Belmond — and here alone. By special dispensation, it is available to local families at the very nominal price of $1.50 for a 4½-pound can that provides the nutritional equivalent of 24 full-course meals! (Try feeding a family of four for two days on a buck and a half!)

We predict the day will come when Belmond will take immense civic pride in being known as "the home of MPF." But while that day is on its way, why not invest in a can and give your family the benefit of its blessings?

Can this industrial "David" humble "Goliath"?

It's an old story — that of the ingenious "little fellow" who gets robbed of a patented device by the big corporation that simply takes what it wants. Consequently, friends of a Hardin county farmer were cheering last week as he won the first round of a battle against a major manufacturer of farm implements which, he claims, has stolen a device he invented to enable mechanical balers to tie better, firmer bales.

John England patented his invention eight years ago and since that time has sold more than 20,000 units of his baler attachment. Not long after he'd perfected his device and had it patented, the implement producer bought a pair of them. Subsequently the manufacturer added a baler to its line of machines — and Farmer England claims it is equipped with twine holder identical to the one he invented.

Represented by a firm of Washington, D. C., patent attorneys, the Iowa inventor brought suit in district court, seeking to have the usurper of his invention declared guilty of piracy. The case was heard right in the county where the parent plant of the huge implement concern is located — and the judge agreed that the manufacturer has infringed upon the Iowan's patent.

Mr. England is not so naive as to think that that is the end of the story. So long as he keeps winning, he anticipates that the matter will be carried to higher and higher courts and may very conceivably go all the way to the U. S. supreme court.

The defendant firm calmly declares that the inventor's patent was "invalid." It has produced to date more than 90,000 balers that utilize the bale-tying contraption — so if Mr. England can make the piracy decision "stick," he should have a pretty penny coming in damages, not to mention future royalties if the implement manufacturer wants to continue use of the device.

Most often, the "little fellow" ends up with an empty sack when he challenges a giant corporation in a contest of this kind. It's encouraging, though, to see one of them bow his neck and determine to fight the battle out. Farmer England will have a lot of rooters in his corner as the fight progresses, hoping that THIS time the "little fellow" will end up with his foot on the "heartless corporation's" chest.

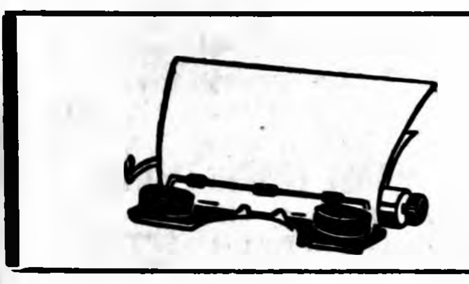

Clipped Comment

From the Typewriters of Other Editors

"Delinquents" produce delinquents

Said J. Edgar Hoover, director of the FBI, recently:

"I should like to emphasize that the juvenile problem in any community . . . regardless of size and location . . . stems primarily from parental neglect and adult indifference."

The Christian Science Monitor commented on Hoover's statement:

"Surely a people who have made a democracy practical in its political life can learn how better to strike a blance between individuality and responsibility in homes."

IT OFTEN APPEARS TO US that our society does not have a clear picture of the type of home conditions and family that breed these misfits.

For so often we write and we speak as if these were average or normal homes in which something misfired while raising the children.

The normal, average home rarely, if ever, produces the social misfit who is constantly in trouble with the law. . . .

Carmen Santor, Clinton County's probation director, did a fascinating analysis of the spring grand jury cases which involved teenagers and older men and women. . . .

(HE) FOUND THAT IN MOST cases, the parents of these young people have been involved with the law at one time or another. So the parents were misfits and simply producing another generation of troublemakers.

In many cases, the parents were divorced or separated. The teenagers were troublemakers in school, poor in their studies even though some had the mental capacity to do their work. They rarely attended church.

The cases bore out Hoover's observation that the young people were the result of parental indifference and neglect.

BUT THE POINT WE WANT to stress is that they do not come from average or normal homes. They came from very abnormal home situations in almost all cases.

We can't appeal to the parents of these young people to be responsible. Most of them don't know what the word means. We can't ask them to ease up on their desire to be individualists for they wouldn't know what we are talking about.

They are people who are struggling for survival. And in this struggle they haven't learned moral principles or ethics, nor do they understand the role of education in helping them to make a better life for themselves. . . .

WE APPROACH THIS WHOLE problem of delinquency and adult crime on a bookish level, phrasing the problem in terms of "responsibility" and "individuality" and "lack of discipline."

It seems to us that if we ever hope to stem the tide of crime and reduce the criminal element, we'll have to roll our sleeves and go to work.

Santor's study shows that we will have to do something to break the endless cycle of criminaly inclined families raising children to be similarly inclined. And this is a tough nut to crack.

But there must be some answers to this if those who are truly concerned dig into the problem with sincere intent to finding them. A society that truly wants to lick the problem can do so. — **Plattsburgh (N.Y.) Press-Republican.**

Back SOME Party

We are not entirely in sympathy with the "independent" approach to politics. Granted that there are many times when political activity assumes certain farcical aspects, our cherished system of government is nevertheless built upon the premise of two or more political parties. These parties in opposition to each other serve as a check and balance to prevent government planning and operation from being carried to extreme degrees.

There is nothing unwholesome about having a political affiliation . . . indeed, it is most desirable because it helps to promote a broader interest and understanding of the functions and directions of government. None of us can afford to be so aloof that we do not care what our government does or plans to do. We would be woefully neglecting our responsibilities as citizens of a democracy if we did. — **M. E. Grady in Maquoketa Sentinel**

- **Children are growing up when** they ask questions that their parents can answer. — **Lake Mills Graphic**

- **The human nose, says a physiologist,** is nine-tenths for breathing and one-tenth for smelling — which leaves not a fraction of a fraction for sticking into other people's business. — **Cumberland (Wis.) Advocate**

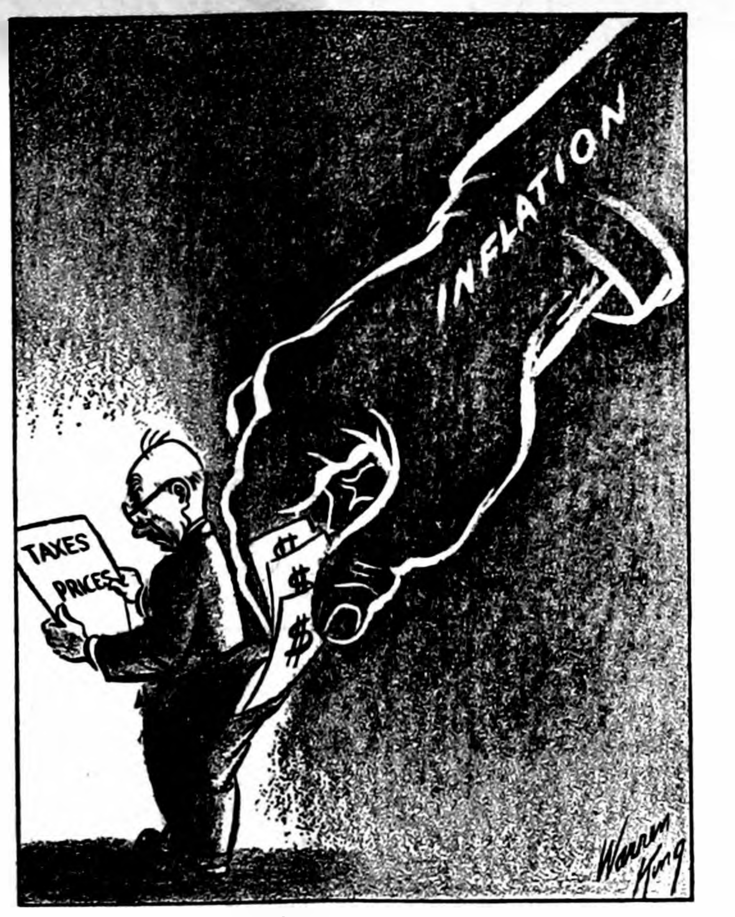

THE INVISIBLE PICKPOCKET

SCANNING THE HORIZON

WITH YE ED

THOSE DAY-BRIGHTENERS—

Is there ANYTHING that brightens YOUR day more than being on the receiving end of a bit of kindness or thoughtfulness from a source that you least expected it? A word of praise for yourself or a member of your family . . . a word of encouragement, if you've been feeling a little downhearted . . . even a cheerful greeting, supplemented by a remark or two that made you feel the greeter values your friendship?

We're all alike from the standpoint of appreciating any show of interest in ourselves. But isn't it odd that, grateful as we are when we're the recipients of a bit of attention, we rarely think to give the SAME lift to others?

Particularly, we are thoughtless of those who are apart from the main stream of our daily lives. Have you ever read regretfully of the passing of someone you admired — perhaps even felt genuine affection for — with the misgiving spoken by Edwin Arlington Robinson in the lines:

"Strange that I did not know him
then,
That friend of mine.
I did not even show him then
One friendly sign . . .
I never knew the worth of him
Until he died."

"THIS HAPPENS HERE" —

What put us on this line of thought was receiving last week from a reader of The Independent a clipping from Sunshine Magazine. It was a letter voicing the same regret as the verse above.

On the clipping our subscriber had written in patient sorrow, "This happens in our town. If you print this, don't mention my name. I am a shut-in, too."

A DOLLAR FOR FLOWERS —

Here's what the correspondent had written to the editor of Sunshine Magazine . . .

"My doorbell rang, and upon opening it I found my neighbor. She had a pencil and paper in her hand. 'Have you heard that Grandma Taylor down the street passed away last night? I think the neighbors should send flowers, don't you?'

"'Oh, sure,' I agreed: 'How much is everyone giving?' She said, 'About a dollar each, and if I can get ten, it should make a very nice spray.'

"I gave her my dollar, signed my name and address. Then she went on her way, and I went back to my ironing. . . .

"Now I thought about the little old lady, Grandma Taylor. She'd been quite a care for a long time. I used to see her sitting on the porch in the summer I'd wave to her as I passed, but I never seemed to have time to stop. Oh, I had reasons—dozens of them! 'I will stop sometime, though,' I would promise myself.

"Well, now, let's see about my dollar. My friend will call in the order for the flowers. The florist will send out the flowers in time for the funeral. They will look beautiful for the thirty minutes of the service. The funeral director will give the list of names to the family, and in a few days I will receive a little printed thank-you note.

"Now if I could go back awhile in time, and have my dollar again, what could I do with it? First, I could stop and sit with Grandma Taylor for a few minutes. Even if she was deaf and couldn't hear my voice, I could hear hers. I think my family would not have suffered if I had taken out a few minutes now and then to visit with Grandma Taylor.

"The dollar would have bought a small heart-shaped box of candy for Valentine's Day, or two pink carnations to pin on her flannel nightgown for Mother's Day. Or, it would have bought a nice red Christmas candle to set on her bedside table, or two or three magazines with pretty pictures.

"Or I could have sent her ten greeting cards at different times. I wonder if her face would have lighted up when someone announced, 'You got some mail today'? Or I could have taken her a big piece of my special strawberry cake, or a bouquet of flowers from our yard.

"What chances I missed to cheer an old lady, to have given her a little extra joy! And I could have had such happiness in making her happy! How much better it would have been if I had given her a little of myself along the way—not just a dollar to get my name on a card!"

SOMEONE YOU KNOW?—

Do you wonder, just a little, if the "shut-in" who mailed this to us is someone you know? Perhaps someone in YOUR block? Maybe someone you've been promising yourself you MUST stop around and see?

Will you, sooner than you like to think, be chipping in "a dollar for flowers" — filled with regret that you hadn't done something better . . . sooner?

Rather a bothersome thought, isn't it?

- **Sign of the times — A third** grade teacher carefully explained that a group of sheep is a flock and a group of quail is a bevy . . . then she asked the names of other groups of animals . . . when she came to camels, a little fella' in the back of the class timidly suggested: "A carton." — **Julian Chrischilles in Algona Advance**

From our EARLY FILES

AS REPORTED IN:
The Independent
The Herald-Press
And The
Iowa Valley Press

TEN YEARS AGO —

Belmond Future Farmers' parliamentary procedure team won a gold rating last Saturday at the North Central FFA District FFA contest conducted here. Making up the team that will now advance to the state contest are Alvin Halfpap, Ronald Ketchum, Lawrence Ziller, Fred Loats and Jim Riekens.

—1950—

Dale Walrod, 22, last week was appointed by Mayor A. W. Loats as Belmond's day marshal. He has been employed at Berns D-X station. He saw 15 months of duty as a Shore Patrolman during a postwar hitch in the U. S. Navy.

—1950—

Monday night's benefit basketball game between the BHS faculty and a team of Main Street merchants was easily won by the tutors, 35 to 21. "Slim" Scott led the winners with 15 points.

—1950—

Mr. and Mrs. Harry W. Green last Sunday afternoon celebrated their 55th wedding anniversary at the home of a granddaughter, Mrs. Ray Pals. Present for the occasion were the couple who stood with the Greens at their wedding, Harry's brother and sister-in-law, Mr. and Mrs. Charlie Green of Nashua.

—1950—

A. P. "Dutch" Thompsen is giving a new hat to the person who can come the closest to guessing Belmond's population according to the 1950 census.

TWENTY YEARS AGO—

Harold J. Williams, former superintendent of Belmond's schools, has been named to the same position at Fort Dodge. He goes to Fort Dodge from Spencer, where he has served since leaving here in 1933.

—1940—

Mr. and Mrs. Pat Dillon celebrated their Golden Wedding anniversary Sunday at Clarion.

—1940—

Belmond's Broncos opened their baseball season here Tuesday afternoon with a 9-to-1 victory over Klemme. Bill Walrod pitched one-hit ball for the winners. Reese Townsan was the other end of the battery.

—1940—

H. C. Simerson of Belmond has been appointed to the position of state compliance supervisor for the AAA in Iowa. He will have jurisdiction over the entire state.

—1940—

Belmond's last reminder of the horse and buggy days, a string of hitching posts just south of the Independent office, are now concealed by a string of tractors.

—1940—

Donald Nielsen and Keith Madsen students at the University of Minnesota, and Orvis Fitts, who attends St. Olaf college at Northfield, were home over the weekend to visit with friends.

—1940—

Mrs. R. E. Courson entertained 25 friends at a tea at her home Friday in honor of a house guest, Mrs. Martha Sterns of Remsen.

THIRTY YEARS AGO—

At the Belmond Opera House last Thursday night, Henry Kolln defeated Professor Takahashi, the Japanese jiu jitsu champion, in one of the best wrestling matches ever seen here.

—1930—

In the BHS girls intramural basketball tournament finals Tuesday, the juniors pulled an upset by defeating the seniors 19 to 17. On the winning team were Hildegarde Thorman, Ethel McMannus, Freda Peterson, Mildred Frohling, Lois Trafford and Frances Quinlan.

—1930—

Retribution caught up with the three Eagle Grove youths who recently upset a number of tombstones at the local cemetery. The older two were each sentenced to eight months in jail and ordered to pay fines of $400 and the youngest was sentenced to the industrial school at Eldora. The father of two of the boys paid for re-setting the monuments.

—1930—

Jean Ann, little daughter of Mr. and Mrs. C. C. Christie, had no sooner recovered from the measles than she became ill last week with scarlet fever.

—1930—

Preston Tyrrell suffered a painful accident Saturday when a horse kicked him in the face. Four stitches were required to close the wound.

FORTY YEARS AGO—

Last Saturday Belmond physicians diagnosed a number of cases of illness as smallpox. Quarantine measures have been taken accordingly to check the epidemic.

—1920—

Margaret Gallagher, teacher of Pleasant township No. 8 rural school, announces a basket social to be held this Friday evening.

—1920—

H. C. King, former publisher of the Lyons County News at George, has bought the Clarion Clipper from H. M. Harwood.

—1920—

Kanawha and Klemme both claim to have learned the population of their towns according to the 1920 census, though how the information was obtained is not said. Kanawha claims 660, a gain of 144 since 1915; and Klemme 468, a gain of 64.

—1920—

The Frank McNutt family has purchased the John Ralph hotel at Goodell and took possession Monday.

—1920—

W. S. Pritchard of Garner and Henry Larsen of Belmond went to Minnesota on Monday to look for some livestock to put on Walt's farm. The two men are in partnership in the stock on the place.

—1920—

M. J. Thoe, Leland Finn and J. S. White left last evening for Flint, Mich., to drive back three Buicks for Nordschow Motor company.

—1920—

The Rowan Telephone company agreed last week to sale of its property to the Belmond Telecompany.

FIFTY YEARS AGO—

The Quigley nine of Belmond township and the Olaf ball team will play next Sunday at Quigley's pasture.

—1910—

Albert Fetrow is the new clerk at Jacobson's store.

—1910—

Mrs. J. C. McGuire entertained 12 of the little folks in honor of Adeline's 4th birthday yesterday. The little ones were invited to bring their mamas. A jolly time is reported.

—1910—

Miss Henrietta Pals returned to her school duties at Rock Rapids last Saturday after spending Easter vacation at home.

—1910—

The high school teams of Belmond and Iowa Falls will open the season with a game on the local diamond (in Luick's Pasture) Saturday. The Iowa Falls team won every game last year and Belmond lost only one, so the boys will be apt to put up an interesting game.

—1910—

Henry Pruell of Luni had a runaway with a team hitched to a disc one day last week. One horse was badly hurt.

—1910—

John Huyck of Kanawha has bought the team of big mules that Cap Tyrrell brought from the south, paying $450 for the pair.

- **Failure to take part in politics** has its penalties, the greatest of which is to be ruled by your inferiors. — **Dick Westerfield in Fayette County Union**

Know your businessmen—

When bank moved out (in '31), Benson stayed

• • • • • • •

Among the senior members of the Main street business fraternity is Claude Benson, whose office has been located in the former Belmond Savings bank building for 29 years.

In 1931 the bank, like so many of its contemporaries, "went to the wall." For three years prior, he and the late H. F. Luick — who was also on the bank staff— had operated an insurance partnership on the side. That was a prevailing practice of the day.

Claude recalls with a smile (though it was anything but funny at the time), "When the bank moved out, I stayed."

"Hal" Luick relinquished his interest in the insurance business after the bank's failure, and Claude has conducted it ever since. He has written for Aetna Fire and Casualty and the Insurance Company of North America (originally National Security) practically from the time he entered the insurance line.

Travelers is another company he's represented for a great many years; and Western Mutual claims him as a 25-year veteran.

Claude's parents moved to Belmond from Alexander (they were Mr. and Mrs. I. H. Benson) when their son was ready for high school, because Alexander did not provide schooling in the 9th through 12th grades. Claude graduated from BHS in 1914, took a nine-month course at Highland Park college in Des Moines and then kept books for Clothier Charley McGuire for a time before joining the bank staff in 1916.

In high school, Claude made quite a name for himself as a baseball shortstop during a time when BHS had some of its finest diamond teams. He was also an ardent musician during those days. As a cornetist he played with both the school band and orchestra.

His interest in music prompted him to keep his lip in shape by playing as a member of the town band for some 10 or 15 years. He continued as the "official" blower of taps for military funerals in Belmond up until only two or three years ago.

His banking career was interupted by about 20 months service in the U. S. Army during World War I. He was in the quartermaster corps and spent most of his time in France, much of it on the south coast at Bordeaux. He admits it was "real good duty," the climate being wonderful and the actual fighting far to the north. He was discharged as a staff sergeant.

Claude is a charter member of Eimbrink post of the American Legion, to which he has belonged for 39 years. He is a past commander; in fact, he has held virtually every Legion office at one time or another. While he was commander, he received a citation for achieving the largest membership the post had attained up to that time.

His civic duties have been varied and he has also served other organizations besides the Legion loyally and well over the years. He put in four or five years as a member of the Soldiers Relief commission, finally resigning in disapproval of laxness that prevailed in meeting claims that he regarded questionable.

He served two terms on the city council and since the death of Dr. H. L. Gowdy in 1954 has been treasurer of Belmond Communty School district. This is a job that has grown decidedly in recent years until it is now what he describes as "really big business."

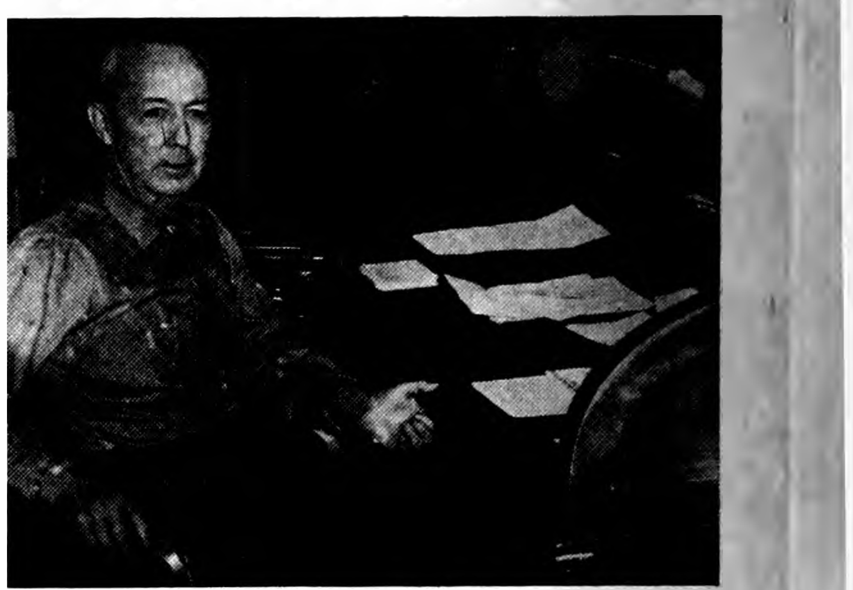

C. C. BENSON—BEEN WRITING INSURANCE SINCE '28

For more than 25 years, Claude was treasurer of the Masonic lodge; and for some 15 years he served the Methodist church in a similar capacity.

Claude confesses that he paces himself these days, in conduct of his insurance business. He can afford to because of the many faithful patrons he has acquired during his long career. He guesses that 75 per cent of his volume is renewal business that good service over a long period of time has won him.

Most of his memories of his long residence in Belmond are pleasant ones. More on the painful side, is his recollection of tearing the ligaments in his leg one fall as a high school baseball player sliding into home plate. Back in action the next spring, he chose to protect his leg by a headfirst slide into second. He emerged from that effort with a broken collarbone!

By and large, though, Claude regards that Belmond has been mighty good to him. In view of his many unselfish services the community could well return the compliment and acknowledge that Claude has been equally good to Belmond.

BILL THE MILKMAN - - - - - - - - - - - - - by BELMOND DAIRY

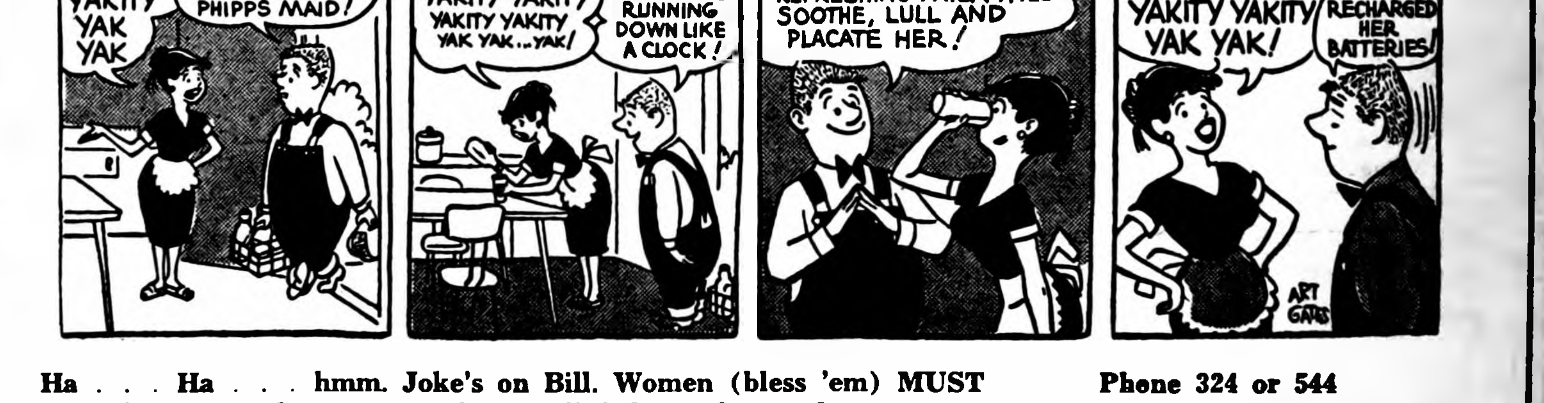
YAKITY YAKITY YAK YAK
OH MY ... THE TALKATIVE PHIPPS MAID!
YAKITY YAK YAKITY YAKITY YAKITY YAKITY YAK YAK...YAK!
AH! ...SHE'S FALTERING RUNNING DOWN LIKE A CLOCK!
THAT COOL, DELICIOUS, REFRESHING MILK WILL SOOTHE, LULL AND PLACATE HER!
YAKITY YAK YAKITY YAKITY YAK YAK!
OOOPS! ...IT RECHARGED HER BATTERIES!
ART GATES

Ha . . . Ha . . . hmm. Joke's on Bill. Women (bless 'em) MUST keep their strength up . . . and our milks' the perfect perker-upper!

Phone 324 or 544

BELMOND CO-OP CREAMERY

USE BELMOND BUTTER

ACP cost-share funds available

Funds are available to share the cost of carrying out certain soil and water conservation practices on farms in Wright county, it was reported this week by the county ASC committee.

The committee has already received and approved many requests for ACP cost-sharing work to be carried out this spring, but more applications can be handled at this time.

Under the ACP plan, the government shares with the farmer the cost of establishing needed soil and water conservation practices. For most practices, the government pays at least 50 per cent of the total cost.

Such practices as establishment or improvement of permanent pastures and construction of sod waterways which require seeding are very desirable springtime projects, the ASC committee notes. They add that constructing livestock ponds and erosion control dams, terracing, contouring and spreading limestone are other practices which can be done to advantage in the spring.

All farmers are eligible to request participation in the cost-sharing program; but any farmer who expects to participate in cost-sharing must file an application at the county ASC office before the proposed practice is started.

All farmers interested are urged to call at the county ASC office in Clarion for complete information on eligible practices and requirements to participate.

● Belmond Locals

Stephen Jones of Cedar Rapids visited Friday afternoon with Sharon Bamford in the Carroll Bamford home.

HILLTOP CAFE
"TOPS FOR FOOD"
Home cooked food daily — Special Sunday dinners — OPEN 7 a. m. to 10 p. m. — For Reservations Phone Rowan 36915
Rube & Helen Mickelson
7 Miles S. on 69, ½ mile E. on 3 from Belmond

The FINEST in Wedding Photos
MUELLER STUDIO
PHONE 94 CLARION, IOWA

APRIL IS ANIMAL HEALTH MONTH
Keep your poultry and livestock healthy with these... Pfizer Animal Health Specials
Fast-acting, complete milkout
Prevent Disease Losses
Control Scours
Save Baby Chicks
Increase Egg Production
NOLAN *Rexall* DRUG

How 2 out of 5 feeders cut cost of producing pork $3.18 per 100 lbs.

Recent studies made by research workers from a leading Midwestern state college disclose that only *2 out of every 5 feeders* are using enough supplement with their grains to make a balanced ration. If you are among the 3 out of 5 feeders who *do not* feed enough supplement, the results of this study can mean extra dollars in your pocket. Today—right now—you can take immediate steps to cut your cost of gain by as much as $3.18 when you take advantage of Purina's Check-R-Mix Service. See us today.

A simple turn of the Purina Check-R-Mixer dial gives these 2 farmers the latest research-proven formulas—suited exactly to their grains, and to their type of livestock and poultry. Check-R-Mix is today's scientific approach to low-cost production.

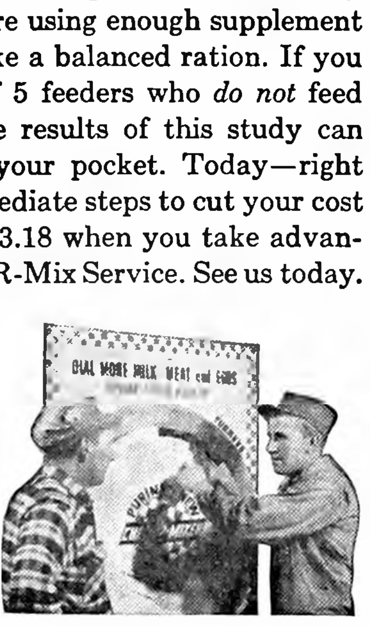

Farmers Grain Co.
PHONE 498 — BELMOND

NEW BELMOND
Film Highlights
—from—
COMING ATTRACTIONS

You'll look a long while before finding a picture with more famous names in the cast than "Girls Town," playing Thursday through Saturday. It perhaps should be mentioned, though, that the names are not borne by the stars who made them famous.

There's Cathy (daughter of Bob, niece of Bing) Crosby, Jim (son of Robert) Mitchum, Harold Lloyd, Jr., and Charles Chaplin, Jr.

Mamie Van Doren and Mel Torme, who play the leads are — well, just Mamie Van Doren and Mel Torme. Same for Ray Anthony, The Platters, Dick Contino and a bunch of others whose names are familiar. This is a story of today's youth and their search for "kicks."

"The FBI Story," which is the New Belmond's Sunday through Wednesday film fare, is a hard-hitting thriller you won't forget in a hurry. With Jimmy Stewart in the lead role, you can rest assured there's abundant warmth and humor to relieve the grimmer moments of the picture. This one is labeled "the first complete, authentic drama of the world's greatest crime fighters."

● Belmond Locals

Mrs. Lena Bayliss accompanied her brother, James Peterson, to Mason City Saturday to attend funeral services for Nicholas Hommerding held at Patterson-James funeral home.

Donna Swenson of Lennox, S. D., was a weekend guest in the Alonzo Brandmeyer home.

Mr. and Mrs. Robert Benson of Stratford visited Mrs. Tillie Benson last Sunday.

Mr. and Mrs. J. E. Ketchum visited over the weekend in the Garold Vestweber home at Clearfield.

WRIGHT COUNTY BOARD PROCEEDINGS

March 21, 1960
Clarion, Iowa

The Board of Supervisiors of Wright County, Iowa met in adjourned session at the courthouse in Clarion, Iowa with the following members present: Albert W. Christopher, Harland E. Hill, Ed Kennedy, Everett Nelson, Walter Weidemann, with the County Auditor in attendance.

Minutes of the last meeting were read and approved.

Motion by Hill, seconded by Weidemann to approve application and bond for a cigarette permit for General Mills Mens Club, Belmond, Iowa. Motion carried.

Motion by Nelson, seconded by Kennedy that Joe L. Larson be appointed Weed Commissioner for the year 1960. Motion carried.

Motion by Hill, seconded by Nelson to approve the contract of Morgan Construction Company of Fort Dodge, Iowa on road project number T-197 (10) in the amount of $128,188.30 and road project number T-1219 (10) in the amount of $156,800.30. Motion carried.

Motion by Kennedy, seconded by Weidemann to approve contractor performance bond which is Morgan Construction Company, Fort Dodge, Iowa on road projects number T-197 (10) and road project number T-1219 (10). Motion carried.

Motion by Nelson, seconded by Weidemann that the County purchase a cable bull dozer and a P.O.U. cost to $3,250.00. Motion carried.

Motion by Hill, seconded by Nelson to approve the following resolution.

RESOLUTION

Concurring in Recommended Award of contractor for Farm to Federal Aid Secondary number S-444 (3), Wright County, Iowa.

Whereas the Board of Supervisors of Wright County, Iowa has considered the bids received by the Iowa State Highway Commission on March 8, 1960 for construction work on Federal Aid Secondary project number S-444 (3) Wright County.

Now therefore be it resolved that the said Board of Supervisors of Wright County, Iowa, concurs in the commissioners recommendation that contractor for said work be awarded to the low bidders as follows: Project no. S-444 (3) Asphalt concrete pavement and Morgan Construction Company Inc., Fort Dodge, Iowa $141,053.78. Motion carried.

Motion by Hill, seconded by Nelson to adjourn. Motion carried.

ALBERT W. CHRISTOPHER, Chairman
MYRON PRICE, Auditor

Public Forum

Britt, Iowa

Belmond Independent
Dear Sirs:

In reading the paper this week, I greatly admired Mrs. Rietema for her letter of response to the recent sexy picture, classed Front Page News. I certainly had to strain pretty hard to find anything to chuckle about. The more I studied the picture, the more sour the taste I had in my mouth.

Mrs. Rietema is to be commended for speaking out against such adult behavior (funny or not). Being afraid to speak out against things like this is what's wrong with three-fourths of our country today.

While we're speaking our minds about the morals of our people, something might be said about "the CRUD" the film industry is producing for the public (especially our young people) to see. Our young people really want adult guidance, but when "some" of these films and magazines are blasted up for them to view, how are they to know any different?

When parents object to them, the younger generation rebels, saying, "Well, if these things are blown up for all to see, it must be alright." So it puts parents in the "Old fogy, out-of-date, stick in the mud" class.

Mrs. Rietema did so well expressing her thoughts on this matter, there's nothing more I could add. I think perhaps a lot of people felt the same way, but couldn't find the courage to say so.

We do enjoy receiving the Independent from Belmond, having grown up in that community. I felt you were doing an exceptional job, excluding the one issue, so keep up the good work of editing a clean paper which makes for good reading to us as subscribers.

Mrs. Wayne Klinge

● Legal Notice

NOTICE TO BIDDERS

Sealed bids will be received at the office of the Auditor of Wright County, Clarion, Iowa, until 10:00 A. M. April 28, 1960 for a year's requirement of the various items, materials and supplies listed below.

A certified check drawn upon a solvent Iowa bank in the amount of Fifty ($50.00), and made payable to the County Auditor of Wright County, Iowa, shall be filed with each proposal, which check, in case of a bidder receiving an award, may be cashed and the proceeds retained by the County as liquidated damages, if he fails to execute a contract containing the provisions required by the statutes of Iowa, and file an approved bond for the faithful performance thereof, within ten days after the acceptance of his bid.

Specifications and proposal forms for the materials may be seen and may be secured at the Office of the County Engineer.

All proposals filed must be on the form furnished by the County, sealed and plainly marked. Proposals containing any reservations not provided for in the forms furnished may be rejected, and the County Board of Supervisors reserves the right to waive technicalities and reject any or all bids.

The year's requirements consist of approximately 100,000 gallons of gasoline and 35,000 gallons of diesel fuel.

All bids shall be based upon Clarion, Iowa posted tank wagon price.

Dated at Clarion, Iowa,
April 6, 1960

BOARD OF SUPERVISORS
WRIGHT COUNTY, IOWA
By Myron Price
Wright County Auditor

2712

a **DIAMOND**
FROM
Dougherty's
is the happiest gift of all!
PRECIOUS *Princess* DIAMOND RINGS ARE THE MOST PRECIOUS
Registered for Quality
Insured for Safety
Evening Appointments Welcome.

APRIL SPECIAL
ALL-PURPOSE, SLIDE-TOP
Food Saver Set
2 Pans
Reg. $2.47
$1.09 Set
OFFER GOOD WHILE SUPPLY LASTS!
- Rigid, unbreakable polyethylene with sliding "see thru" top.
- Full 3-qt. capacity.
- Stores meats, fruits, vegetables, salads, desserts, etc.
- One container divided in middle for storing 2 kinds of leftovers.

"The Do it Yourself Store"
ELLIOTT HDWE. & APPLIANCES
"THE PLACE TO GO FOR THE NAMES YOU KNOW"
☎309 BELMOND, IOWA
OUR OWN HARDWARE

Farm-stored oats of 1958 eligible now for resealing

Farm-stored oats that were raised in 1958 and are now under reseal may be stored for another 12-month period, ending April 30, 1961, the Wright county ASC office announced today.

Farmers who elect to extend these loans will hold the grain for another year instead of delivering it to the government at the end of the original extended period on April 30 of this year. Eligibility requirements will be the same as for the original loan.

Farmers will earn storage payments for the period of extended reseal in line with the new storage rates which are to be effective July 1.

Reseal provisions have been announced previously on farm-stored 1959-crop corn, wheat, barley and grain sorghums, 1958- and 1957-crop corn and wheat, 1958-crop grain sorghums and barley, and 1956-corn.

Under the price support reseal program, farm-stored feed grains are retained on the farm under price support loans in areas where they can be safely stored for a longer period and where it is advantageous to farmers to do so.

● Belmond Locals

Mrs. F. A. Muyres of Minneapolis, Minn., arrived Saturday to spend a week visiting in the home of her mother, Mrs. Lewis Hauge.

● Belmond Locals

Mrs. Ethel Papousek of Clear Lake spent last Tuesday with Mrs. George Brady.

Mrs. George Brady will spend Easter with her son, Father Duane Brady at Waterloo.

Last Sunday the J. C. Brady family of Des Moines visited in the home of Mrs. George Brady.

Mrs. Millie Schulte of Clarion was a Sunday afternoon visitor in the home of Mrs. Zella Russell.

AUTO BODY REPAIR
● FREE ESTIMATES ●
● Painting
● Glass Installation
● Fender Straightening
Lloyd's Body Shop
Phone 421

GET OUR
EGG PRICES
DAILY AT 12:55
EXCEPT SAT. & SUN. ON
KSMN—1010 ON YOUR DIAL
IT WILL PAY YOU TO LISTEN.
FOR QUALITY EGGS... DURING ANY SEASON
1. Gather Often
2. Keep in Cool and damp place
3. Feed Good Feed.
HENSEL BROS. PRODUCE
Alexander—Belmond
PHONE 7581

Keep Records and You'll Keep
DEKALB Profit Pullets
Bred for.....
HIGH LIVABILITY • HIGH LAYABILITY • HIGH PAYABILITY
Paul Trees, Belmond—Melvin Lesher, Clarion

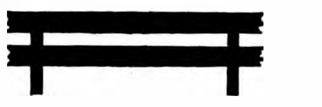

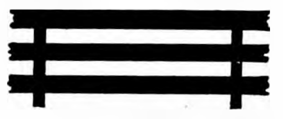

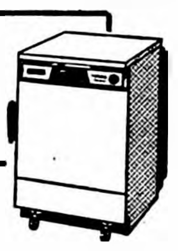

FULLERTON'S SPRING SALE SPECIALS
10 days of bargains . . . reductions

REDWOOD FENCES

TWO-RAIL STYLE
Includes two 8-foot rails and one 36" post. Not assembled.
8-foot sections, ea. $2.99

THREE-RAIL STYLE
Includes three 8-foot rails and one 42" post. Not assembled.
8-foot sections, ea. $4.22

PRIVACY STYLE
Four feet high; includes 72" post; two 6-foot rails; ten 8-inch boards in 4-foot lengths. All redwood. Not assembled.
6-foot sections, ea. $10.75

Prices include free delivery within our usual trade area.

HOTPOINT ELECTRIC DISHWASHER
Fully automatic; portable. Plugs in —no plumbing alterations; no special wiring. Large capacity. $229.00

16' EXTENSION LADDER $9.90

FARM SUPPLIES
PRESSURE-TREATED FENCE POSTS
3-inch tops — 6½-foot lengths, each 54¢
STEEL POSTS
5½-foot, punched channel posts, each 74¢
WOVEN WIRE FENCE
726-6-12½ — 26" high; 6" stays; 12½ gauge; galvanized. 20-rod roll $14.95
BARBED WIRE
High tensile; galvanized; 2-point barb. Per 80-rod roll $8.79
ROLL ROOFING
45-lb. smooth; 36" width. Roll covers 100 sq. ft. Nails, cement included. Roll $1.98

RANGE HOOD
The Puritron electronic process inhales grease, smoke and cooking odors. Circulates a constant supply of clean, fresh air. Noiseless, no vents or ducts. Just mount on wall and plug in. 24" Puritron hood, white or coppertone finish. $47.77

HOUSEHOLD TOOLS
HAMMERS, CHISELS, SCREWDRIVERS, TIN SNIPS, GARDEN TOOLS 99¢ each

Prices include usual credit terms with Time Payments available.

LUMBER
SHIPLAP—dry sheathing lumber.
Per hundred board feet $10.60

PLYWOOD
Smooth, with one surface for interior finish.
¼" AD GRADE. 4 x 8-ft. panel $3.04

Insulation Board
SHEATHING—
½" asphalt impregnated.
4 x 8-ft. sheets, ea. $4.16
WALLBOARD—
⅜" windproof, moisture-proofed building board.
4 x 8-ft. sheets, ea. $1.99

WHITE HOUSE PAINT
A self-cleaning white that stays white. Per gallon $3.49

Safety **STEP LADDER**
Better balanced; designed for safety. 5-ft. ladder $5.99

RED BARN PAINT
Unexcelled brand with special long-life pigment. For brush or spray.
Per gallon $2.49

ALUMINUM DOORS
Screen and storm combined. Good quality. Automatic closer, all hardware included. $29.95

PRE-MIXED CONCRETE
70-lb. bag $1.24

Picnic Tables
Top quality, rust-proofed hardware folds flat for storing. Hardware only $11.95
Hardware and lumber for six-foot top and benches $19.20

FLOOR TILE
ECONOMY — ⅛" asphalt "B-group" tile. Tough, serviceable quality. Per 9" x 9" tile 7¢
SUPERIOR — Standard weight vinyl-asbestos tile. Resilient; extra long-wearing. Per 9" x 9" tile 13¢

ALL 10-DAY SPECIALS SUBJECT TO PRIOR SALE. WE RESERVE THE RIGHT TO LIMIT QUANTITIES.

FULLERTON LUMBER COMPANY
a name you know . . . a name you trust
Phone 469 Belmond

GOODELL NEWS

BY MRS. AMOS HANSON

Jess Thoresons Bound for Japan

Mr. and Mrs. Jess Thoreson of Chambersburg, Pa., were weekend visitors in the home of her sister, Mrs. Ira Langlitz. Mr. Thoreson works for the government and is assigned to work in Tokyo, Japan, for the next two years.

Mrs. Thoreson is to go with him and they left from Ames on Wednesday and will spend three days in California with the Earl Finns, [illegible]rdie and Harvey Wilsons before flying to Japan.

Sunday, the Langlitzes invited in relatives to enjoy the day with them. Those present were the Thoresons' daughter and family, Prof. and Mrs. John Lacey, Kevin and Cynthia of Ames, the Lester Gobeli family of Meservey, the Leonard and Darrell Gobeli families of Mason City.

LETTERS REQUESTED

Word has been received by the local American Legion post that a member, Harve Christenson of Cicero, Ill., is in the Veterans' Hospital at Hines, Ill., and would appreciate mail from members and friends here.

Rev. and Mrs. Clyde Scott and Mr. and Mrs. Fred Spaniard of Williams visited Mrs. Lee Milsap and Mrs. Laton Avery in the latter's home Thursday.

Mrs. H. O. Sandberg of Clear Lake spent several days last week in the parental O. Sandberg home.

Folks will be pleased to hear that the Glenn Weese and Merle Olinger families ar now nicely located at Rivera Beach, Fla. Glenn and Merle are working at the Navy Base there.

Al Whitaker of Milford visited Thursday with relatives, the E. C. Kienenbergers and Robert McNutts.

Mrs. George Stille is taking the census in Goodell, and the rural areas of Avery and Twin Lake townships.

Sunday, the Leslie Meres family of Austin, Minn., Ernie Woiwoods of Garner and Fred Bells of Klemme spent Sunday with the ladies' sister and brother, Barbara and Christie Peterson.

Mr. and Mrs. J. J. Cook went to Britt Sunday to see Allen Lau who is an accident patient in the hospital there. Mrs. Lau is a patient in the Mercy hospital at Mason City.

Howard and Josephine Dominy accompanied by Mrs. E. J. Schneider of Belmond and Bob of Humboldt went to Forest City Saturday evening and were guests at the wedding of Ruth Hays, daughter of Mr. and Mrs. Gerald Janssen, to Lewis Peterson whose home is in Minnesota. It was held at the Lutheran church. They will live at Forest City where Mr. Peterson is a member of the Waldorf college faculty.

Mrs. C. L. Randall, Steve and Mary of Toledo spent the weekend in the parental George Weese home.

Mr. and Mrs. Mac Fuller, Lorainne, Glenn and Bruce went to Storm Lake Sunday and spent the day in the home of Mrs. Fuller's brother, Gregg Holmes.

Mrs. Cortland Luick is spending this week in the home of her daughter, Mrs. Donald Shaw, in Creston.

Several from here attended Damon's Style show at the Hanford hotel in Mason City Saturday. Merrie June Reinhart of here styled a dress which she made.

J. J. Cook is enlarging his garage and doing extensive improving on it. He is a seed corn salesman and will use it for his storage and office.

The Bollers took Mrs. Ed Hughes (Aunt Carrie) to her home at Hampton Monday. She broke her hip in August and for many months has been recovering in the Bill Boller home. Mrs. Anton Boller and Mrs. Hughes are sisters.

The Lyle Andersons and Merle Andersons of Webster City and the Everett Andersons of Olaf spent Sunday in the parental Jess Anderson home. Last week Thursday, the Jess Andersons went to Faribault, Minn., and spent the day with their daughter, Mrs. Irvin Pate.

BABIES BAPTIZED

Nancy Sue Burrs, daughter of Mr. and Mrs. John Burrs of Kanawha, and Dean Lee VerHelst, son of Mr. and Mrs. Earl VerHelst, were baptized Sunday at the worship hour in the E. U. B. church by Rev. Donald Varce.

Sunday guests in the O. W. Myers and Oscar Olson homes were these relatives, Wade Johnston of Estherville, Eva Cook of Forest City, Mrs. Lester Bergeson, Julie, Ellen and Vivian and Dean Koenecke of Gruver.

Sunday guests in the Mell Ver Helst home were the Arthur Carters of Webster City, Kenneth Ver Helsts of Denhart, Dick Ver Helsts of Belmond and Earl Ver Helsts.

Mr. and Mrs. Earl Ver Helst, Dennis, Debra and Dean visited Thursday in the Pat Bridges home at Dows. The ladies are sisters.

Mr. and Mrs. Henry Brede went to Kanawha Sunday and visited in the Marvin Nuehring home.

Mr. and Mrs. Herman Brunes in company with their daughter Ethel of Belmond were supper guests Sunday in the Stanton Brunes home. They celebrated the former's birthday.

The Orville Hinton family of Fort Dodge spent Sunday with relatives, the Frank Kemps.

Mrs. Alvis Berhow was a guest at a Berhow gathering in the Raymond Michaelson home at Klemme. A turkey dinner celebrated Mrs. Scott Davis' birthday.

Mac Dresbachs parents of baby boy March 29

Mr. and Mrs. Mac Dresbach of Mason City are the parents of a sone, Rodney Paul, dating March 29. Local grandparents are Mr. and Mrs. George Stille and the mother will be remembered as Maxine Stille.

Folks received word from Mr. and Mrs. A. M. Graeber, who have wintered in the home of her brother, Arthur Moore in Mountain Home, Ark., that they are now visiting relatives in Harvey, Ill., before going to Flint, Mich., where they make their home with their niece, the former Eoline Moore.

Mr. and Mrs. Anton Pannuk, who have lived in the Sol Krass property east of the tracks, moved last Thursday to Belmond. They are living in the Gunderson property on Highway 69 near the M. & St. L. tracks.

Mr. and Mrs. George King of Amboy, Ill., Mrs. Charles Nelson of La Grange, Ill., and Mrs. Ed Johnson of Evanston, Ill., spent the fore part of the week in the Sandberg-Hanson home, coming to attend funeral rites for their cousin, Edith Sandberg. While here they were overnight guests, the Kings in the J. J. Cook home and Mrs. Johnson in the William Janssen home.

C. Hanson of Garner has purchased the late Bill Mongahen property west of Frank Kemp and will move in soon.

GOODELL EUB CHURCH

Rev. Donald Varce, Pastor

Sunday, 10:00 a. m. — Church service.

Sunday, 11:00 a. m. — Worship school.

Thursday at 7:30 p. m. Youth Fellowship. Choir rehearsal.

ST. MARY'S CHURCH

Rev. R. A. Ormsby, Pastor

Early Mass at 8:00 o'clock on the second and fourth Sundays of the month.

Late Mass at 10:00 o'clock on the first, third and fifth Sundays of the month.

Confession before early Mass.

Cancer film shown at auxiliary meeting

American Legion Auxiliary met last Thursday evening in the Emmett King home with Mrs. Bernard Nolte as co-hostess. Mrs. Bert Groen, Mrs. V. E. Harris and Barbara Peterson gave a report on the Legion Birthday Party they attended in Britt.

The spring conference will be at Humboldt April 30 and the county meeting will be in Corwith April 26. Following the business meeting, Norma Early of Mason City showed a film on cancer. Norma is a former local girl. A social time followed with the serving of lunch.

RECORD OF PROCEEDINGS OF TOWN COUNCIL, GOODELL, IOWA

April 4, 1960

Regular meeting of Town Council called to order by Mayor King. All Councilmen were present. The following bills were presented and approved:

Henry Nolte, salary	$ 60.00
William Butts, quarterly salary	32.50
O. Sandberg, gas & cylinder	18.15
L. W. Holley, ledger forms	2.60
US Check Book Co., Town Warrants	5.27
Iowa Elec. Lt. & P. Co., St. Lights	72.87
Iowa Elec. Lt. & P. Co., pumping	20.68
Nat'l Disinfectant Co., spray	68.05
Kurtz Electric, rewiring	43.79
Jack Burnett, labor	6.00

Motion to adjourn. Carried.

Receipts for March

Street fund	$281.72
Utility Water fund	128.07

William P. Butts, Town Clerk

Mr. and Mrs. James A. Hanson of Hartland, Minn., Mr. and Mrs. Howard Hanson and daughter, Mrs. Norman Drescher of Albert Lea, Minn., were out of state folks attending the Edith Sandberg funeral a week ago Tuesday. They are relatives of Amos Hanson.

Many ladies from this community were guests of the Klemme elevator and were taken by bus to Fort Dodge where they visited the Felco Feed company, other places of interest and served dinner.

Mr. and Mrs. H. L. Carpenter returned home a week ago Tuesday from Florida where they have spent the winter. While there they purchased a lot at Lake Wales and built a four room house. Mr. and Mrs. O. C. Evenson of Northwood, former Goodllians, recently spent a month in Florida and purchased a nice property consisting of a house and lot in Lake Wales only 20 feet from the Carpenters.

Rev. and Mrs. W. T. Boston of Kensett visited Tuesday of last week in the Sandberg-Hanson home, coming for the funeral. The Bostons are now serving the Bolan church but will retire in May and move to their property in Cedar Falls. Her aged mother, Mrs. W. B. Richardson of Stilson, makes her home with them.

READ THE CLASSIFIEDS

STILL NOT TOO LATE
TO ORDER
NORTHRUP KING
GRASS SEED
OR
AGRICO — The Nation's Leading
FERTILIZER
For Delivery By Planting Time
Green Elevator
COMPANY Phone 58461 Goodell

Anthony's
C. R. ANTHONY CO.
Easter PARADE of VALUES
CONTINUES—WITH MORE VALUES . . .

Special Selling-Better
COTTON FABRICS
A real steal—this enormous assortment of patterns and colors will put you in the mood for spring. Select from the finest lines of cottons. Combed ginghams, eyelash types, dacron and cottons, cupioni and cottons, woven Swiss dots and many others. 45 inch widths.
58c yd.

ENTIRE STOCK OF
BUTTONS
5c a card
OR
2 Cards for 8c

30x32 HEMMED
Tea Towels
FANCY STRIPES
REG. $1.00 VALUE
4 FOR 78c

COTTON
Loop Rugs
24x36 INCHES
RUBBERIZED,
NON-SLIP BACK
$1.00 each

SKIRT LENGTHS
60" WIDE — 36" LONG
NEW SPRING COLORS
REG. $1.00—Your Choice......... 73c ea

CLOSE OUT — 1 LOT
LADIES JEANS SIZE 10 ONLY REG. $2.98 FOR 67c

Professional and Business DIRECTORY

VISUALINER
STEERING SERVICE
FRONT END ALIGNMENT
PHONE 328
LEN SHELDON
Chevrolet Co.

Roy A. Henderson
LAWYER
Belmond, Iowa
PHONE 372

Dr. Paul A. Rietz
Optometrist
Phone 379 for Appointment
Office in A. C. Hanson Building

Life Insurance
Equitable Life of U. S.
● MORTGAGE ● RETIREMENT
● EDUCATION ● PROTECTION
R. W. COURSON
AGENCY

Blue Cross
Blue Shield
—Representative—
GEO. T. CUMMINS
PHONE 685
BOX 216—GARNER, IOWA

TED ZOOK
GENERAL CONTRACTOR
Solar Windows & Doors
LaPax Awnings
Dial 287 Belmond, Ia.

Dr. W. W. Welsbrod
Chiropractor
OFFICE HOURS
8 to 5 Mon. Through Sat.
Open until 9 Mon.-Wed.-Fri.
Evenings
X-RAY and NCM
Office Ph. 6431—Res. Ph. 6437

BELMOND
VETS' CLUB
OPEN DAILY EXCEPT
SUNDAY 2:00 P. M. TO
11:00 P. M. VETERANS
AND SOCIAL MEMBERS
ONLY

Peter C. Daniels
Contractor
Phone 903

Standby SPRING FOOD SALE
"picked for flavor"
LOWEST PRICES IN YEARS!

Standby CORN
WHOLE KERNEL GOLDEN SWEET CORN
OR CREAM STYLE
6 303 cans 89c

Standby PEAS
TENDER SWEET PEAS
6 303 cans 89c

FRUIT
Cocktail 4 303 cans $1
RED SOUR PITTED
Cherries 4 303 cans 89c
SLICED OR HALVES
Peaches 3 No. 2½ cans 89c
CRUSHED
Pineapple 3 No. 2 cans 89c
SLICED
Pineapple 2 No. 2 cans 69c

WHOLE
Tomatoes 3 303 cans 59c
SUGAR ADDED
Orange Juice 2 46 oz. 69c
TOMATO
JUICE 3 46 oz. 89c

Standby ROYAL HAWAIIAN TUNA
3 Flat Tins 79c

Standby pure STRAWBERRY PRESERVES
FULL SWEET FLAVOR
3 12-oz. Jars 89c

KLEMME
BUTTER lb. 63c

Register For Free Easter Bunnies
GIVEN SATURDAY NO PURCHASE NECESSARY

KLEMME
MILK, gal. ....69¢
KLEMME
Whipping Cream, full pt. 45¢

FRESH DRESSED
Fryers
39c lb

HOMEMADE BULK
Sausage
37c lb

Ground Beef 3 LBS $1
MORRELL'S READY-TO-EAT
PICNICS 4 to 8 lb. ave. 35c lb
ELSHEIMER'S BRAUNSCHWEIGER
Wieners or MINCED HAM 3 LBS $1
WILSON'S CORN KING
BACON lb. 49c
LONGHORN
CHEESE lb. 49c

WHITE BEET SUGAR
SUGAR 10 lbs. 98c
ROUND ANGEL FOOD
CAKE each 29c
FOLGER'S
COFFEE 2-lb. tin $1.19
MORRELL'S
PRIDO 3-lb. tin 59c

EASTER HAMS
WHOLE—HALF
CENTER SLICES
PRE-COOKED
SHANKLESS
DEFATTED
We Also Have A Good Selection of
Canned Hams

PRODUCE SPECIALS
Bananas, lb. 10¢
Celery, bch. 15¢
Yams, 3 lbs. 29¢
RED 25 lbs.
Potatoes $1.29

SNOBOY FROZEN
STRAWBERRIES
5 FOR $1

FROZEN DESSERT
HONNEYCUP
½ Gal. 49c

-HAIRCUTS ARE $1.00 IN GOODELL-
Prices In This Ad Good Thru Sat., April 9th
OPEN WEDNESDAY & SATURDAY EVENINGS
GOODELL GROCERY
AND LOCKERS
BUTCHERING—PROCESSING

For Sale or Trade

FOR SALE — Coffee table. Bathroom scale. Good condition. Jim Trees, phone 253. g28t1

FOR SALE — Light blue formal, size 10. Linda Hanson, phone 313. g28t1

JUST RECEIVED a new shipment of white uniforms, $5.98 at the Style Shop. g28t3

FOR SALE — used porcelain top dinette table and 4 chairs, $10 at Coast to Coast Store. g28t1

RIGHT NOW is the time to apply fertilizer and grass seed to your lawn. Select yours at the Belmond Hardware. g28t3

FOR SALE — 3 bedroom modern home. Carpeted. Has beautifully finished basement with recreation room. Attached garage. In good location. R. W. Courson Agency. g28t3

YARD CLEAN UP time is here! Make our store your headquarters for rakes and all sorts of garden and lawn tools. Belmond Hardware. g28t3

FARMERS — get ¼ lb. Aureomycin Soluble FREE when you buy ½ lb. at regular price at Nolan Rexall Drug. g28tf

BE READY for spring gardening. Come in and select your garden tools and lawn tools from our big selection. Belmond Hardware. g28t3

FOR SALE — used auto parts for '49 Fords, '51 Mercurys and many parts for other cars. Used 6-V batteries, used tires most sizes. We pay cash for used cars and tractors to salvage. Phone 8323 ask for Stan or Roger Shahan at Shahan Salvage Co. g28t3

FARMERS—prevent or treat Baby Pig Anemia the easy way with Pigdex, Armidexan or Armidexan 75 injectable iron sold at Nolan Rexall Drug. g28tf

FOR SALE — Humboldt stalk cutter, swinger hammers, good belts and bearings. DuWayne Kalkwarf, phone 8281. g28t1*

FOR SALE — 4-14 John Deere plow, mounted; trip bottom, three-point hitch.. Also 4-row JD planter with fertilizer attachment. Bernard Wessels, phone 8591. g28t3*

FOR SALE — Mahogany buffet, $10. Solid Mahogany four poster bed. $25. Both in excellent shape. See at Luin Cox residence. g28t1

FARMERS — it's new and we have NF-180 for treatment of Scours in Baby Pigs. Ask about it at Nolan Rexall Drug. g28tf

FOR SALE — 6 springing Holstein heifers. Earl Ver Helst, phone 59275 Goodell. 28t1*

FOR SALE — Horn stalk-cutter; hydraulic pump, will fit any tractor. Vernon Comstock, phone 8331, Belmond. g28t1

FOR SALE OR TRADE — 4 lots in Belmond. John Van Gerpen. g28t3*

FOR SALE — balance of stock of Case machinery parts including disc and plow repairs; 1 Case 3 bottom plow; 2 No. 65 Case combines; wagon box; 2 15-ft. discs; 20-ft. disc. Coburn Implment. g28t1

FOR SALE — Young Guernsey cow milking good now, to be fresh Oct. 1st. L. B. Kallestad. g28t1*

FOR SALE — Minhafer seed oats, bin run or cleaned and treated; raised from certified seed; 95% germination Also Harosoy soybeans; 90% germination. Marvin Hindman, ph. 358-4252, Meservey. g27t2*

B and P cement stave silos. Order early and get a good discount. Limited time only. Automatic feeding equipment, silo unloaders and bunk augers. Phone or write. No obligation. G. H. Koerselman, box 365, Mason City, Ia. Phone GA4-4537. g25t4

DESK BLOTTERS for sale at the Belmond Independent office. g27tf

(More Classifieds Page 7)

In The Spring
A Young Man's
Fancy Turns To
CAMPUS
Sportswear

WASH 'n WEAR
FOR EASY CARE

Mens, Boys Walking Shorts $2.98 up
Knit Shirts $2.98 up
Short Sleeve Sport Shirts $1.98 up
Sport Jackets $3.98 up
Windbreakers $3.98 up
Sweater Shirts $4.98 up
Dress White Long Sleeve Shirts 3.98

JUST IN . . .
New line Bulky Knit lightweight
CAMPUS SWEATERS
with crewnecks 2.98 to 7.98
sizes for little guys, lad & dad

SPECIAL
PORTIS HATS
$4.98

Wembley Ties $1.50
Clip-on Windsors $1.50
Men's Springfoot
Dress Socks 55c to $1.00

The Best Dressed Men & Boys in Town Shop at

HAROLD'S

Where Clothing Is Budget Priced

This Is Your TUESDAY Cash Gift Day Number

TUESDAY, APRIL 19, 1960

Nº 1432

2:00 P. M.–8 $25 Prizes

3:00 P. M.–4 $50 Prizes

Be in any one of these stores between 2:00 and 2:05 p. m. or 3:00 and 3:05 p. m.

NO REGISTRATION — Just bring Complete Copy of Independent or Buyers Guide — BUT NOT BOTH!

NOTHING TO BUY — Should your number match one of the numbers on display you will win the prize. You will be ineligible if you have more than ONE COPY. Only one number is allowed in your possession! YOU MUST BE 18 years of age or older to win!

KESSLER'S
P & G GROCERY
FIRST STATE BANK
SWEDE'S TAVERN
HELLAND & LONG IMPL.
BERNS CONOCO SERV.
NOLAN DRUG

MELLO-MAID
KINSETH PLUMB. & HEAT.
HILDMAN'S VARIETY
INDEPENDENT
THOMPSEN & KELEHER
KENNEDY FURNITURE
WADDINGTON'S

ANTHONY'S
TOMAHAWK HYBRID CORN CO.
HATTEL'S SUPER VALU
IEL & POWER CO.
JOHNSTON FURNITURE
SMOKE SHOP
TOWN HOUSE CAFE

Business & Professional men and women and their families are not eligible to win. If duplicate number should be drawn due to error in numbering, prize will be divided.

there's MORE in your
EASTER BASKET
when you shop at
your friendly

SUPER VALU ®

ARMOUR'S
STAR
SHANKLESS
DEFATTED
Ready-To-Eat
HAM
America's favorite Easter Sunday dinner!
Whole or Half
59¢ lb.

Center Slices, lb. 89¢

50 Gold Bond Stamps FREE With Purchase of Any Size CANNED HAM

FANCY WESTERN
WINESAP
APPLES
4 lbs. 59¢

Sunkist
ORANGES
dozen for 49¢

Fresh and Tender Broccoli . . . per bunch 29¢

BANANAS, lb. ....10¢

PORTO RICAN
SWEET YAMS, 3 lbs. .... 29¢

All Brands Coffee lb. 59¢

Radishes or Green Onions bch. 5¢

WILSON'S BOILED
HAM LOAF lb. 69¢

VALU SELECT
Leg 'O Lamb lb. 69¢

Ground Beef 3 LBS 99¢

VALU SELECT
STEAK T-BONE SIRLOIN lb. 79¢

Fresh Cut Daffodils doz. 29¢

WILSON'S DE-RINED
SLAB BACON, lb. .....39¢

Gold Medal FLOUR 5 lbs. 39¢

ALL DUNCAN HINES
Cake Mixes Except Angel Food 3 boxes 99¢

WILDERNESS APPLE, CHERRY OR RAISIN
Pie Fillings 4 for $1

OCEAN SPRAY STRAINED OR WHOLE
Cranberry Sauce 2 16-Oz. Cans 33¢

DULANEY'S—NO. 3 SQUAT CANS
SWEET POTATOES 2 FOR 49¢

HALSUM ROUND
Angel Food Cakes 33¢ ea

Green Giant PEAS 303 Cans 2 for 39¢

BAKERITE
SHORTENING 3 lb. can 59¢

PHILADELPHIA
CREAM CHEESE 3-OZ. PKG. 10¢

BALLARD OR PILLSBURY OVEN-READY
BISCUITS 2 TUBES OF 10 19¢

THIS COUPON GOOD FOR
100 Free Gold Bond Stamps
IF YOUR ORDER IS
for $10 or More
Void After April 20, 1960

KRAFT'S
MUSTARD
Horseradish or Salad Mustard
6 Oz. Jar 9¢

REYNOLD'S
Aluminum Foil
25-Ft. Roll 29¢

NORTHERN
NAPKINS
80-count pkg. 10¢

KRAFT'S JET PUFF
Marshmallows
10-Oz. Pkg. 19¢

NORTH STATE FROZEN
GRAPE JUICE ...... 6 6-Oz. Cans $1

ALL NORTH STATE
Frozen Vegetables...... 6 FOR $1

This week shop...
HATTEL'S

CARNATION—LB. CARTON
Cottage Cheese 25¢

CAL FAME—42-OZ. CANS
Orange Drink 4 FOR $1

COMMUNITY SERVICE
STATE WINNER
1952-1954-1958
Honorable Mention 1956
Editorial Excellence
1959 Press Convention

Belmond Independent

4-18-85

VOL. 41 NO. 29 | OFFICIAL CITY PAPER | WRIGHT COUNTY, IOWA—THURSDAY, APRIL 21, 1960 | OFFICIAL COUNTY PAPER | 12 PAGES THIS ISSUE

MAIN STREET

BY PAT, DICK, DUANE

All the way from Japan, Marson and Verla Nelson last month received a clipping of the business feature that appeared early this year in The Independent telling of their 10 years of ownership of the Belmond cafe. Apparently a former fellow teacher — and patron of the Nelsons — had sent Ed Brunner a copy of the story.

The former Belmond teacher simply changed attire, not professions, when he entered the U. S. Navy. For in Japan, he teaches the children of American personnel stationed over at Yokohama.

Ed noted that the occasion of the "write-up" not only marked the 10th year of the Nelsons in the cafe business, but also Ed's 10th year as a teacher. "We both started out in Belmond together," Ed observed. His fond recollection of the meals he used to enjoy at the Belmond cafe strongly suggested he isn't eating equally well these days.

Sheriff Bob Blecker issues a warning that the county's mobile radar unit is going to be put to work on various secondary roads and in Wright county towns as the whim of the moment strikes him and his deputies. They are out to tag you as "it," if they can — but regard it only fair to announce their intentions. So if you're buzzing along a gravel road one of these nights and suddenly find you've buzzed $10 or $15 worth, you'll have no one to blame but yourself. Forewarned is (or should be) forearmed.

While those missionaries for MPF (Multi-Purpose Food) down at the General Mills plant have been happy with the publicity The Independent has been giving this unique concoction of protein, vitamins and minerals, they caught us UNDERstating our case in last week's editorial — and wouldn't stand for it.

We observed that one of those 4½-lb. cans that sell for $1.50 contain the equivalent of 24 full-course meals (from a nutritional standpoint).

Fact of the matter is, one such can is the equal of 36 full meals — or enough to take care of a family of four for three full days. Anywayway, our point now holds more than ever. How else, these days, can you put the equivalent of 36 meals on the table at a cost of very little over four cents per meal? No answer?

Our circulation department slipped up and mailed Robert W. Rowen a notice that his Independent subscription was about to expire, when actually it had a full year to go. He graciously called it to our attention via a letter from Oakland, Calif., saying:

"I accept your apology in advance." To get matters balanced up, we herewith submit that pre-accepted apology and assure our good friend RWR that we won't dun him now until a year hence.

We could imagine the twinkle in Mr. Rowen's eye as he wrote, "Please don't let it happen again, as I might get mad and that would not be good for my hypertension." For a fellow as sturdy as he is, and just a few days shy of his 91st birthday, HE should worry about hypertension!

Since Ye Ed would not like to see the middle Mainstreeter doing his own cookin' and cleanin' while his frau "does time" for snitching on Belmond's census count, we can't claim knowledge of what the unofficial total was. Miriam Gowdy and Helen Miner, the two local nose-counters, wound up their enumerating last Saturday. Their combined totals, barring some discovered omissions, will represent Belmond's official population for the next 10 years.

District Supervisor Bill Algood of Fort Dodge says he is now starting a "Were You Counted?" campaign, via forms that have been distributed to newspapers in the district. If you feel quite sure you were overlooked, come in to The Independent and we'll provide you with a form to mail in to the supervisor.

Preliminary figures presenting the total population of incorporated places of 10,000 or more population, and for counties, will be issued as soon as the district supervisor is convinced that a complete count has been made. In these Federal Aid Days, allotments of funds to states and counties are on a per capita basis, so a short count means a short allotment. . . . Incidentally, if you got one of those blue "household" forms, it's time to be getting it in, too.

Ye Ed's youngest son may be asking Father Robert Ormsby a rather perplexing question one of these days, so we decided we'd best prepare the good priest for what's coming.

Walking by the rectory last week, small-fry noted the decorative urn in the east yard resplendent in a coat of gilt paint. H pulled to a sudden stop, bug-eyed with admiration.

"Boy! Wonder what Father Orngby (it always comes out that way) did to win THAT trophy?" breathed the wondering youngun. "It's so big, he can't even get it in the house!"

EG man to head NFO of Wright

Wright county was presented with a National Farmers Organization charter at a meeting held last Friday night at the First National Bank building, Clarion. Presentation was made by Wayne Laird of Otho, national staff organizer for the NFO.

Roger Wilcox of Eagle Grove was elected president of the Wright chapter for a one-year term. Others elected to offices were:

Bernard Siemens, Goldfield, vice president; Refine Rossman, Renwick, secretary; Russell Martin, Clarion; treasurer; and as trustees — Leland Wilson and Adrian Schumacher of Clarion, Morse Nielsen of Eagle Grove.

Those present at the meeting were told by Dale Cochran of Eagle Grove, national publicity director, "Over 90 per cent of the farmers that are familiar with the NFO plan for collective bargaining for agriculture believe it will work, but too many are waiting until they can see dramatic, positive results before joining."

He declared the sooner large numbers of farmers join together and put a price on their products, the sooner they will receive a "decent price."

Plans were discussed in regard to organizing an NFO women's auxiliary in the county and it was agreed to hold future meetings on the third Monday of each month.

Serving as publicity chairman for the Wright county NFO is Marion Robinson of Holmes, chairman of the Wright county Democratic central committee.

Salary Increases to Jones, McCoy

Ten per cent raises in salary were granted Haydn Jones and Merritt McCoy of the Wright county engineer's staff by action of the county board of supervisors taken Monday of this week.

Mr. Jones was receiving pay at the rate of $5,800 annually and Mr. McCoy at the rate of $5,200, so their respective increases in pay will come to $580 and $520.

City library will hold open house on Wednesday evening of next week

Annual open house at the Belmond public library is planned for Wednesday of next week between the hours of 7:00 and 9:30 p. m. Librarian Faye Colby says a number of special displays are being prepared in honor of the occasion by various school and civic organizations and by boys' and girls' groups.

Also on exhibit will be book jackets made by boys and girls in the 3rd and 4th and in the 5th and 6th grades in competition for two books to be given as prizes.

The jackets may be for any book the student has personally read and the one judged best from each of the two sets of grades, 3rd-4th and 5th-6th, will be awarded the prizes.

A book will also be the prize awarded to the school class that has the largest number of parents registering at the open house. A point will be allowed for each registration, with the exception that a parent signing for a borrower's card for the first time will give his or her child's class a five-point credit.

Any new borrowers' cards issued by the library from Saturday through the open house on Wednesday evening will be counted in this manner in determining which classroom wins the prize book.

Mrs. Colby says that she and the library trustees issue an especially cordial welcome to residents of the surrounding townships and Goodell who by lately made tax arrangements may now borrow books from the library at no personal cost.

During the course of the open house, coffee and cookies will be served by the Literary Round Table division of the Federated Women's club.

JUDY OBERHAUSER ENJOYS EASTER JAUNT AS REWARD

Judy Oberhauser, daughter of Mr. and Mrs. L. B. Oberhauser, the early part of this week returned to her studies at Quincy (Ill.) college after enjoying Easter vacation in Florida.

Her southern holiday was a reward from her parents for rating in the top five per cent of the student body on grade average for the first semester of the school year.

Just before the school's Easter vacation, Judy had accompanied the college on its annual spring tour, during which concerts were given at Chicago, Peoria and other points in the state.

Double mat honor to Les Anderson

AMES (Special) — Twenty-seven Iowa State university men are to be honored today (Thursday) at an Athletic Banquet in Ames.

President and Mrs. James Hilton and Athletic Director and Mrs. Gordon Chalmers will be guests of the Iowa State Pep Council as it honors 15 wrestlers and 12 swimmers.

This is the second Athletic Banquet this year sponsored by the Iowa State University Pep Council under the direction of Ray Donels, of the Iowa State athletic staff.

"Athlete of the Week" trophies will be presented to four men by Selection Chairman Chuck Ehrhardt of Elkader, including a double citation to Les Anderson, son of Mrs. Albert J. Anderson and the late A. J. Anderson of Belmond, for the Minnesota wrestling meet and the National championship meet.

Christie accepts investments post

Stanton E. Christie, 45, son of Mr. and Mrs. J. Ralph Christie, has recently resigned a position he had held the past six years with the National Bank of Burlington to accept vice presidency of the L. C. Berendsen company, also of Burlington.

The Berendsen company deals in investments and is in the process of expanding its facilities. It is setting up a new office which will have a direct wire to the Mid-West Stock Exchange in Chicago.

A graduate of Belmond High school and of Iowa State university, Ames, Mr. Christie held government agricultural positions of one sort or another during most of his adult lifetime up to joining the Burlington bank in 1954.

He was employed for a number of years as a county agricultural agent and later was associated with the Farm Security administration. He was farm loan manager for the Burlington bank.

VICKI MUSSELMAN HOME

Vicki Musselman of Chicago was a weekend visitor in the Glen Musselman home.

Pre-Kindergarten round-up Monday

A reminder is offered by School Nurse Alta Gabrielson that the annual pre-school registration of youngsters who will be entering kindergarten next fall is to be held Monday at the hot lunch room. Registration will start at 7:30 p. m. and parents should bring with them birth certificates or baptismal records to attest to their youngster's birthdates.

Parents are asked not to bring their children to this registration round-up; and to bear in mind that a child must reach the age of five on or before next Nov. 15 to be eligible for enrollment in kindergarten for the 1960-61 school year.

Hampton officer wins pistol shoot

Mel Allen of Hampton, state highway patrolman who is driver's license inspector for this area, won the pistol shoot of the Wright County Peace Officers association that was conducted Thursday afternoon of last week. He was just one point short of perfection, scoring 274 out of a possible 275. In second place was Marvin Miller of the Belmond police force with a total of 273 points.

Twelve members of the peace officers' association each fired 55 rounds with the 38 caliber revolver from seven stations of varying distances and positions.

Herman Helmstra also wins hat—

Christie has bull's-eye guess on beef price

C. C. Christie, Belmond stockbuyer, and Herman Helmstra, Norway township farmer, both hit exact bull's-eyes with the guesses they made a year ago on the top carload price that would be paid for cattle on the Chicago market for the period of Oct. 5-10.

It was announced Tuesday night at the annual banquet meeting of the Wright County Beef Producers' association that each of these "experts" predicted to the penny the $29.25 top price per hundredweight that was paid at Chicago Oct. 5 for six carloads of steers.

New hats were awarded to both Mr. Christie and Mr. Helmstra for their accuracy. Guesses were entered at the banquet last spring by 339 men. The average guess was a rather optimistic $32.83 (just a penny higher than the average guess a year earlier).

While the averages of the price guesses for the two years were nearly identical, the range this past year wasn't nearly so wide as the range of guesses registered at the 1958 banquet. Two years ago there was a spread of $26.15 between the high and low guesses; last year there was a spread of just $18.45.

It was noted by Extension Director Aaron Bowman that, as a group, the cattlemen and their guests had a little tighter rein on their optimism last year than the year before. For 1958 their average guess was $3.81 per cwt. too high, whereas last year their average was only $3.57 too high.

As voting was held on the election of three new directors, W. P. Tyrrell of Belmond asked that his name be withdrawn as a nominee from the Northeast District of the county. Ira Studebaker, Jr., candidate from Pleasant township, was elected to the directorship.

Mr. Tyrrell noted that he is currently a director of the Iowa Beef Producers' association and that he has been on the county association board since it was first organized, and said he felt the directorship should be passed around.

Leo Woodley of Lincoln township, opposed by Don Rieman of Lake, was elected director from the Central District; and Joe Tokheim of Eagle Grove township, opposed by Martin Nervig of Troy, was elected as director from the Southwest District.

That diners at the annual beef banquet ate "high off the steer" was made clear by an announcement that the 425 banqueters consumed 562 pounds of standing rib roast of prime beef, which was purchased at a price of $590. Chefs from George A. Hormel company prepared and served the meat, as is their annual custom.

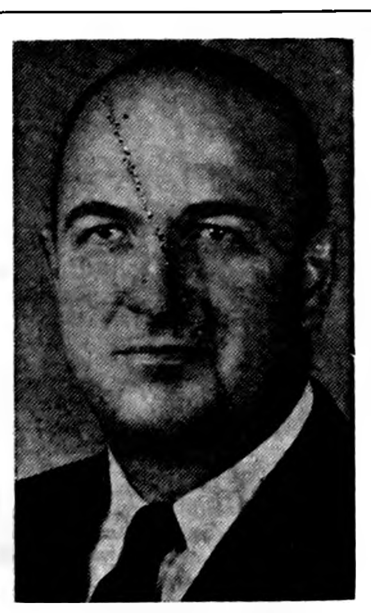

HARRY SHORTENHAUS

• • •

Cancer Crusade starts this week

Harry Shortenhaus of Eagle Grove, Wright county chairman for the 1960 Cancer Crusade, announces that Mrs. Robert Foss and Sondra Stoltenberg have agreed to serve as co-chairmen for the cancer fund canvass in Belmond.

Supplies have been delivered to the co-chairmen and they have selected four area captains to be responsible for the solicitation in separate divisions of town.

Captains for the town canvass are Mrs. Carroll Bamford, Mrs. C. E. Carlson, Mrs. Robert Wilson and Mrs. Len Collier.

Since April has been designated as "Cancer Crusade Month," the organizers of the local drive are making every effort to have the canvass here completed within the next 10 days' time.

Workers are expected to get their canvassing well started before the end of the current week and to complete their calls as soon after the first of next week as possible.

Nine B.H.S. seniors, seven juniors elected charter members of National Honor Society

Nine Belmond High school seniors and seven juniors were installed as charter members of Chester P. Luick chapter of the National Honor Society as installation services were conducted here Wednesday afternoon by the NHS chapter at Osage High school. In addition, three sophomores were named as probationary members.

Comprising the initial list of BHS students elected to full membership in the National Honor Society were: seniors — Mary Lu Cox, Carol Finn, Nancy Gallagher, Linda Hauge, Lynn Jenison, Clark McNeal, Bonnie Nolan, Ardith Pals and Eloise Soma.

Juniors—Dennis Anderson, Sharon Christensen, Diane Fetrow, Jerry Jenison, Barbara Musselman, Kay Stecher and Paul Thompson. The three sophomores given probationary membership were Randi Dahlgran, Judy Gordon and Nancy Halfwassen.

On the faculty committee that judges the qualifications of those students given consideration for NHS membership are: Jerald Torgerson, Kay Robison, Rich Koolbeck, Bob Wilson and Cecil Elgin. Principal Ernest Doeringsfeld is an ex officio member.

Making up the installation team from Osage High school were Jere Mackin, Donald Ahrens, Marijane Clark, Jon Witt, Sylvia Dieterichs, Rick Stearns and Cara Christiansen. Supt. C. T. Johnson from Osage and Principal Doeringsfeld also took part in the ceremony.

Belmond is only the third North Iowa conference school to acquire an NHS chapter. Britt has one, but it serves only as a medium for paying recognition to the school's outstanding scholars. Osage's, in contrast, is distinctly a service organization and wields considerable influence for good.

Mr. Doeringsfeld says it is intended that the Belmond chapter shall actively promote, as well as recognize, scholarship, leadership, service and character at BHS by all means that appear appropriate.

Rowan to have new P. O. built with local financing

Postmaster General Arthur E. Summerfield announced today that a contract has been signed for the construction and lease to the Post Office Department of a new post office building at Rowan. The successful bidder was M. W. Azeltine of Rowan. Ground-breaking and construction of the new post office is expected to begin immediately, with completion due about Aug. 1.

This modern post office structure will provide 1,756 square feet of interior space, an outside loading platform, and ample hard-surfaced space for parking and truck maneuvering. Specifications call for new modern lighting and equipment, including a low, open patron-service counter.

Postmaster General Summerfield stated, "this is another step in the Post Office Department's modernization program authorized in the last session of the Congress to improve postal services for the public by providing new buildings and equipment, designed for efficient and economical mail-handling."

He said that "under the Post Office Department's unique commercial leasing program, the department now is awarding contracts for new postal facilities at the accelerated rate of over five buildings every working day. To achieve complete modernization of the postal plant, a total of 12,000 post offices must be modernized or replaced due to lack of space and obsolescense."

Adding further details concerning postal service today, he noted that, "our more than 35,000 post offices are handling more than 24 per cent above the approximately 50 billion pieces handled only 10 years ago."

He pointed out that the postal facility to be built in Rowan is typical of many others going up elsewhere throughout the country. "These new post offices," he said, "contain not only the modern patron-service counters and eye-saving fluorescent lighting, but provision is made for patron service after regular business hours."

The Postmaster General also pointed out that the new post office in Rowan, one of 1400 new post offices to be built in fiscal 1960 will remain under private ownership while leased to the Federal Government, and hence will pay local real estate taxes to bear its share of the cost of local government.

28-oz. baby dies at hospital here

Burial rites were conducted last Friday at Memorial Park cemetery, Mason City, for Cindy Kae Westendorf, newly born daughter of Mr. and Mrs. Roger Westendorf. Johnston Funeral Home was responsible for the arrangements.

The tiny infant was born prematurely the day before at the Merlin Braun farm near Alexander, where her father is employed as a farmhand. The baby was tucked snugly into a plastic dishpan for her trip to Belmond Community hospital.

A new Isolette, the latest in baby incubators, was recently acquired by the hospital and as a consequence the hospital staff held hopes that the little one might survive, despite her prematurity. She weighed only 28 ounces at birth.

It was about 8:40 a. m. last Thursday that little Cindy Kae was placed in the Isolette. She lived for just 10 hours after her arrival at the hospital.

Cindy Kae was the Westendorfs' first-born child.

Miss Nolan takes "Brigadoon" part

DAVENPORT (Special) — Donna Nolan, daughter of Mr. and Mrs. Donald Nolan of Belmond, is a member of the musical cast of the lively Broadway musical, "Brigadoon," to be presented by Marycrest and St. Ambrose colleges April 23-25 in the Assumption High school auditorium, Davenport.

Based on a story and setting in the Scottish Highlands, the two-act production has a cast including 14 dancers and an on-stage chorus of 75 voices from the St. Ambrose glee club and the Marycrest semi-chorus.

"Brigadoon," second major musical to be produced by the combined college groups, promises to duplicate the success of last year's "Kismet," with tickets completely sold out for all three preformances. Noting the strong popular demand, officials of the two colleges are considering a four-night run for next year's musical.

Garner man faces 3rd OMVI count

Clifford Clark, 46, of Garner was arrested last Thursday about 7:00 p. m. by Chief of Police Ray Thompson and charged with operating a motor vehicle while intoxicated. By the time of his preliminary hearing before Mayor E. F. Bisbey at Clarion on Friday, a check on Clark's record revealed two previous convictions for OMVI, one in 1954 and another in 1956.

He was bound over to the grand jury and detained in the county jail upon failure to post $1,500 bond.

Clark advised Sheriff Bob Blecker that he would like to appear before Judge Harvey Uhlenhopp on Wednesday of this week and plead guilty, rather than await indictment by the grand jury. Clark had not yet made his appearance in district court when the last section of this week's Independent went to press.

Trio of escapees from Eldora end up at Eagle Grove

Three Eldora training school inmates who started out about 4:00 a.m via truck for the institution's cattle farm and then just kept going were picked up 17 hours later last Sunday at the Eagle Grove home of one of the escapees.

The trio who "went over the hill" were: Percy Brady, 18, Eagle Grove; Ronald Miller, 15, Washington; and Philip Hewbaker, 17, Boone. After they had hopped off the truck that was taking them to work, they "borrowed" a state-owned pickup truck which they started by means of a jump wire.

This vehicle they abandoned a few miles south of Eagle Grove, making their way by foot to the home of Brady's mother, Mrs. Dessie Brady. It was there that they were picked up about 9:00 p. m. Sunday by Bob Koob, Eagle Grove chief of police, and Deputies Dale Walrod and Ben Speedling from the sheriff's office.

Tuesday of this week, the three escapees were in detention at the Wright county jail, awaiting arrival of Hardin county authorities to return them to Eldora.

HELLO WORLD

Mr. and Mrs. Orval Thayer of Rockwell are parents of a 7 lb. 13 oz. baby girl, April Lorraine, born April 6. She has two brothers, Billy Jo, age 3, and Lynn, age 6.

Mr. and Mrs. Daryl Boelman of Austin, Minn., announce the birth of a 5 lb. 11 oz. baby girl on April 12. They have named her Jolene Diane and her local grandparents are Mr. and Mrs. Will J. Boelman.

Clayton Alan is the name chosen by Mr. and Mrs. John Pohlman of Renwick for the 8 lb. 7¾ oz. son born to them April 17.

HOSPITAL NOTES

Mrs. Ella Cleveland entered April 14 as a medical patient.

Mrs. J. L. Abele of Garner entered April 14 as a medical patient.

Mrs. Loran Hadley of Rowan entered April 15 as a medical patient.

Theo Larsen of Clear Lake entered April 15 for surgery.

Roy Johnson entered April 15 as a medical patient.

Clifford Eliason of Kanawha entered April 16 as a medical patient.

Beth Ann Erickson of Latimer entered April 16 as a medical patient.

Mrs. Fred Wenzel, Jr., entered April 17 as a medical patient.

Roxanne Sherrard entered April 18 as a medical patient.

Mrs. Bert Heykants entered April 18 for surgery.

Monty Friedow of Kanawha entered April 19 as a medical patient.

Mrs. Anna Gugisburg of Renwick entered April 19 as a medical patient.

Mrs. Ruth Whitford of Klemme entered April 19 as a medical patient.

Ronnie Brooks entered April 19 as a medical patient.

Smash four meet records—

Broncos take Humboldt "B" title

Belmond High school's track and field team lived fully up to expectations in taking the Class B championship Tuesday night at the 4th annual Humboldt Relays. Not only did they take the title in their class without difficulty, but the Broncos posted three new relay records, established one new individual mark and tied another on their triumphal way.

Lynn Jenison had a hand in all three of the record-breaking relay performances, Dave Suntken, Larry Kramer and Mike Long in two each. In addition, Suntken tied the Class B 100-yard mark of :10.5, besides winning the high jump at 5-8. The other individual record turned in by a Bronco was a toss of 127 feet and one inch in the discus by Dean Pals, two feet and nine inches better than the former standard.

In both the mile and medley relays, Belmond improved on records held by Bronco runners. Suntken, Bob O'Connor, Jenison and Long wound up the night by taking 2½ seconds off the mile relay mark with a joint effort of 3:36.2. In the medley, Long turned in a :52.4 quarter, Suntken and Jenison 220's of :23.3 and :24.4 respectively, and Kramer a 2:04.9 half mile for a combined time of 3:45.5. This was a robust 6.9 second lower than the previous record.

Belmond's two-mile team turned out to be appreciably stronger than anticipated. With Vernon Pastour running his half mile in a shade better than 2:13 and Robbie Courson his in slightly over 2:12, Jenison and Kramer wound up with 2:07.9 and 2:03.9 respectively for a new record of 8:37.2. This was 2.2 seconds better than the mark posted by Britt's fine two-mile foursome of last spring.

Bob Whipple took Belmond's only other first place with a 169-ft. 10-in. toss in the football throw. He also contributed a fourth place in the shot put.

Belmond placed on every event on the card — including the open mile run in which both Class A and B runners competed but no team points were awarded.

The Bronco 880-yard relay team picked up a third place and the 440 team a fourth. Dennis Anderson, Jay Mennenga, O'Connor and Long ran on the first-named and Vernie Pastour, Mennenga, Ginapp and Anderson on the shorter sprint team.

BHS wins by 15½ points

A tie for third in the pole vault achieved by Bob Burk and a fourth in the broad jump by Long helped Belmond amass a total of 24½ points in the field events that their Class B foes were never able to overcome as the running portion of the program progressed.

Randy Musselman got Belmond "in the money" with a fifth place in the high hurdles and Dennis Pastour with a fourth place in the low hurdles. Dennis Gallagher, a freshman running his first competitive mile, placed fifth with a respectable time of 5:08.4 in that open event.

The Broncos finished with a 15½-point edge over their nearest competitor in the team scoring, with 73½ points to Emmetsburg's 58. Manson followed with 49½, Prairie View (Gowrie) 47½, Britt 38 and Twin Rivers 26½.

Broncos had stars a-plenty

It was difficult to pick out Belmond "heroes," since there were so many fine performances. Particularly noteworthy, though, were Kramer's two 880's in less than 2:05 timings—run less than a half hour apart; Long's two 440's in better than :53 time, plus a 220 anchor on the 880 relay team; and Jenison's "iron man" stint that included a well run 220, 440 and 880.

Certainly on a par with these efforts would have to be classed Suntken's two individual championships, plus contributions to the new records in the medley and mile relays.

Between 100-150 youngsters defy chill, hunt eggs

An estimated 100 to 150 youngsters ranging from pre-school to eight years of age descended upon the swimming pool grounds early Sunday morning in search of Easter eggs hidden there by members of Beta Sigma Phi sorority.

Although the weather came close to being bitterly chill, the youngsters did a thorough job of tracking down the 40 dozen hardboiled, colored eggs and 30 pounds of candy eggs that had been secreted on the grounds.

The hunt attracted one of the largest turn-outs — particularly in the pre-school bracket — ever to participate in the Beta Sigma Phi Easter event.

Three pre-schoolers and three in the higher age division won special prizes by finding prize eggs. The lucky hunters were: Jill Steinberg, Kathy Stockseth and Mike McFarlin, in the pre-kindergarten group; James Jacobmeyer, Vicki Suntken and Steven Pitcher in the older group.

JOHNSON GETS DISCHARGE

Howard Johnson has been discharged from active duty with the National Guard and is spending a few days with his parents, Mr. and Mrs. Gerhard Johnson, before resuming his work at Ames with the state highway commission.

Women will hear John Healy speak

Annual Wright County Rural Women's Day will be observed next Wednesday at the Eagle Grove Legion Memorial hall with a program scheduled for 1:45 p.m.

Major speaker of the program will be John Healy of Mason City. He is executive secretary of the Iowa division of the American Cancer Society, but it is not in that capacity that he will address the farm women.

Mr. Healy, before accepting his present position, was active in U. S. foreign service for the state department and the U. S. Information agency. He saw extensive duty both in Europe and the Far East.

Basing his remarks on his personal experiences as a foreign service officer, Mr. Healy has chosen as his topic, "Random Thoughts on Foreign Policy."

Special guests will be Ray Hagie of Clarion, Republican candidate for state representative from Wright county, Richard L. Wilson and J. R. "Dick" Ashpole, also of Clarion, who are contending for the right to be Democratic candidate for the same office.

These men will be asked to give their views on present state tax bases and on the subject of reapportionment.

At an earlier meeting of Farm Bureau township chairmen, those women voted in favor of Rural Women's Day following a program of this nature. The committee in charge endeavored to follow their recommendations as closely as possible.

• • •

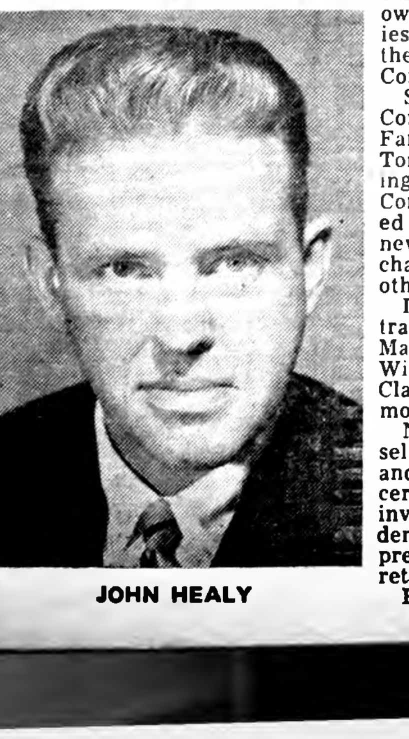

JOHN HEALY

SP/4 ROBERTS TAKES PART IN VII CORPS EXERCISE

VII CORPS, GERMANY (AHTNC) — Army Specialist Four Gaylon L. Roberts, son of Mr. and Mrs. Albert L. Roberts, Route 2, Belmond, Iowa, recently participated with other personnel from the 24th Division's 2nd Infantry in providing communications support for a VII Corps training exercise in Grafenwohr, Germany.

Roberts, a driver in the infantry's Combat Support Company, entered the Army in June 1958, completed basic training at Fort Riley, Kan., and arrived overseas in February 1959. The 20-year-old soldier is a 1958 graduate of Belmond High School.

Town and Country Day set for EG Tuesday, May 3rd

The Family Living committee of the Wright County Extension Service will sponsor a "Town and Country Day" Tuesday, May 3, at 2:00 p. m. at the Clarion Congregational church basement. All Wright county homemakers are welcome to attend.

The week of May 3 is set aside across the nation as time to recognize homemakers for their contribution to the family in today's changing world. Approximately 94 women in Wright county have taken part as local leaders this past year both in the 4-H and family living programs. These leaders will be recognized during the program for their useful leadership.

Homemakers will show garments they had made at the March sewing workshops. The extension council, which is the county governing board, will be represented by L. B. Oberhauser, chairman.

Dr. and Mrs. Wahby from Egypt will be guest speakers. Dr. Wahby is a post doctoral student in agricultural economics at Iowa State university, Ames. Dr. Wahby's father is a farmer.

The program will be followed by coffee served by the Family Living committee composed of: Mrs. George Kyseth, chairman; Mrs. Helmar Maage, vice chairman; Mrs. Harold Yanney, secretary; Mrs. George Bernard, Mrs. Galen Johnson, Mrs. John Evans, Mrs. Dwight Tyrrell, Mrs. Cornell H. Deeny, Mrs. Darwin Roseberry, Mrs. James Burt and Mrs. J. E. Maier.

BOYD BERGHEFERS VISIT

Mr. and Mrs. Boyd Berghefer of Estherville, Mr. and Mrs. Carroll Beenen and family of Clear Lake and Mr. and Mrs. Pete Kroeger of Waterloo were guests in the Augusta Berghefer home on Easter Sunday.

Thompson finishes recruit training

SAN DIEGO, Calif. (FHTNC) — Marine Pvt. Daniel R. Thompson, son of Police Chief and Mrs. Ray Thompson of Belmond, Ia., completed recruit training April 6 at the Marine Corps Recruit Depot, Calif.

The 11-week course included instruction in all basic military subjects and infantry weapons.

Upon completion of training new Marines are assigned to a unit for further infantry training, or to one of the many Marine Corps schools.

Two pick off $25 apiece

The "first green" in several weeks showed Tuesday afternoon as two Cash Gift Day number-holders showed up with numbers that were good for greenbacks. Both Mrs. LuVern Stadtlander of Klemme and Mrs. Bob Robertson had digit arrangements that were worth $25 at 2:00 o'clock. In the two previous weeks, not one out of 24 lucky numbers had been turned in. A dozen more numbers worth cash in the bank will be posted next Tuesday afternoon. Eight at 2:00 will be worth $25 apiece and four at 3:00 o'clock, $50 each.

Stock trade giving Tomco ownership of subsidiaries

Tomco, Inc., which was formerly the Tomahawk Corn company, is in the process of a stock trade that will make Tomco, Inc., sole owner of four subsidiary companies and possessor of 80 per cent of the stock in Thompson Hybrid Corn Co., Inc., of Belmond.

Sole ownership of Clarke Hybrid Corn company, Inc., and Clarke Farms company, both of Conrad; Tomahawk Seed company of Lexington, Ill.; and Carlson Hybrid Corn company of Audubon is gained by Tomco, Inc., through the new issue of stock that will be exchanged for stockholdings in these other companies.

Individuals involved in the stock trade are R. B. Thompson, his wife Margarette E. Thompson and C. E. Wilmarth, all of Belmond; Hugh H. Clarke, Conrad; and the latter's mother, Ruth H. Boeke of Hubbard.

None of these stockholders is selling any of his or her holdings and there is no change as to officers or directors of the companies involved. Mr. Thompson is president of Tomco, Inc.; Mr. Clarke vice president; and Mr. Wilmarth, secretary-treasurer.

President Thompson gave as reason for the consolidation of stock holdings that it will enable the company's management to better coordinate its long range planning to the end of vigorous, company growth.

More than a quarter of a million dollars has been budgeted for a building program that is to be started within the next few weeks and completed by Sept. 1. Most of the building is planned at Belmond, but a new structure will go up at Lexington, Ill., to house ear corn sorting and shelling equipment.

Here, on the grounds of the north plant, a new ear corn dryer and shelled corn dryer will be erected. The summer months will also see completion of the new office building and production laboratory on Highway 69 at the north edge of Belmond.

Mr. Wilmarth estimates that seed corn production at the various Tomco plants this year will approximate 8,000 acres, of which about 3,000 acres will be in the Belmond production area. This would represent an increase of 1,900 acres over the total planted in 1959.

● Belmond Locals

Mr. and Mrs. John Rokke and daughter Charlotte Ann attended the wedding of Sharon Vold and Noel Owenson in the Lutheran church at Jewell Easter Sunday afternoon.

Mrs. Carl Patchen of Lindsay, Calif., is visiting in the home of her parents, Mr. and Mrs. Chris Norby.

Mrs. Margaret Connor of Hampton spent Easter weekend in the home of her brother-in-law and sister, Mr. and Mrs. Chris Norby.

Mr. and Mrs. Merle Helgeland, John and Eric and Mr. and Mrs. Alvin Miller, all of Iowa City, were Easter weekend guests in the parental S. M. Helgeland home.

F. A. Muyres of Minneapolis, Minn., spent the weekend in the Mrs. Lewis Hauge home. Mrs. Muyres, who had been visiting her mother, Mrs. Hauge, and Luella Dixon returned to Minneapolis with Mr. Muyres.

Lutherans—

We offer you family protection, retirement income, education funds, mortgage insurance—easily arranged through your own life insurance society. Call today.

William R. Johnson
Kanawha—Phone 38

Representing
LUTHERAN BROTHERHOOD
Minneapolis, Minnesota
Living benefits for Lutherans through life insurance

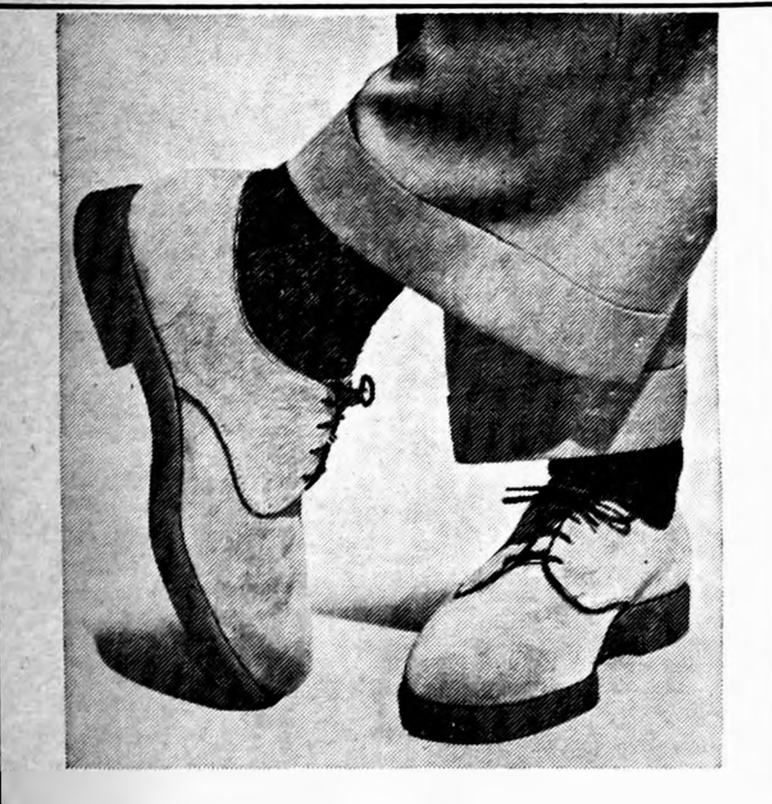

SPRING INTO WARM WEATHER WITH

Hush Puppies
BREATHIN' BRUSHED PIGSKIN BY WOLVERINE

Men's from $9.95
Boys' from $7.95

Perfect for spring and summer. Light 12 ounces per shoe. Bouncy crepe sole, steel shank support. Resists dirt, repels water. Brushing cleans, restores leather. Sizes and widths to fit anybody.

Your Shoe Dollar Always Buys More at

Ted's Shoe Store

SALE of LAWN MOWERS

Never Before Such Features At So LOW A Price

19-In. Brenner 2 H. P. Engine
POWER MOWER.......... $38.88

22-In.—2½ H. P. 4-Cycle Briggs-Stratton Engine
POWER MOWER $48.88

19-In.—Roto-Coaster 2.5 H. P. 4-Cycle Briggs-Stratton Engine
POWER MOWER $59.95

22-In—3 H. P.
Black Beauty Power Mower $69.95

24-In.—3 H. P. Green Giant
Self-Propelled Power Mower $79.95

3 H. P. Power Mower $114.95
4 Blade Foley Impulse Starter 32-In. Quad Cut

WE'LL TRADE — BELMOND'S POWER MOWER HEADQUARTERS

Coast-To-Coast Stores
DON OLSON — PHONE 314

● Legal Notice

NOTICE OF HEARING ON THE ISSUANCE OF $50,000.00 OF WATER REVENUE BONDS OF THE CITY OF BELMOND, IOWA

Public notice is hereby given that in the Council Chambers in the City Hall in Belmond, Iowa, at 8:00 o'clock P. M. on the 2nd day of May, 1960, the City Council of the City of Belmond, Iowa, will hold a public hearing on the matter of the issuance of Water Revenue Bonds of said City in the amount of $50,000.00 to be used for the purpose of paying the cost of the construction of additions and extensions to the Municipal Waterworks System of said City, consisting of a new elevated water tank and necessary appurtenances.

This Notice is given by order of the City Council of the City of Belmond, Iowa.

Lowell T. Trafford
Mayor

ATTEST:
Lois J. Hammond,
City Clerk of Belmond, Iowa

29t1

NOTICE OF BOND SALE

Notice is hereby given that in the Council Chambers in the City Hall at Belmond, Iowa, on the 2nd day of May, 1960, at 8:00 o'clock P. M. bids will be received for Water Revenue Bonds of said City, in the amount of $50,000.00; sealed bids will be received, after which open bids will be received and thereupon the sealed bids will be opened and the bonds will then be sold to the highest bidder for cash.

That said bonds will be dated May 1, 1960, and will mature as follows:

$8,000.00 on May 1, 1961
$8,000.00 on May 1, 1962
$8,000.00 on May 1, 1963
$8,000.00 on May 1, 1964
$9,000.00 on May 1, 1965
$9,000.00 on May 1, 1966

Interest on said bonds will be payable on November 1, 1960, and semiannually thereafter. Principal and interest will be payable at the office of the City Treasurer of Belmond, Iowa. These bonds are not general obligations of the city but are payable solely and only out of the future earnings of the Municipal Waterworks System of the City of Belmond, Iowa.

The obligation of the bonds will constitute a lien on the improvements for which said bonds are issued to pay, and will also constitute a first lien on the net earnings of the Municipal Waterworks System of Belmond, Iowa.

All bids shall specify the rate or rates of interest, and all other things being equal, the bid at par and accrued interest and bid for lowest interest rate will be given preference. The bonds will be awarded to the bidder offering the lowest interest cost, which will be determined by aggregating the interest payable by the City over the life of the bonds in accordance with the terms of each bid presented, and deducting therefrom the premium, if any, stipulated in said proposal. Said bonds will be sold subject to the approving opinion of Bannister, Carpenter, Ahlers & Cooney, Attorneys, of Des Moines, Iowa, as to the legality, and their opinion will be furnished, together with the printed bonds, and all bids will be so conditioned.

The City reserves the right to reject any or all bids.

Lois J. Hammond
City Clerk of Belmond, Iowa
29t2

NOTICE

Resolution for the Destruction of Noxious Weeds.

To all Property Owners:

BE IT RESOLVED, by the Board of Supervisors of Wright County, Iowa:

That pursuant to the provisions of Chapter 317, Code of Iowa, 1958, as amended by Chapter 213 Acts 58 G. A., it is hereby ordered:

1. That each owner and each person in the possession or control of any lands in Wright County, shall cut, burn, or otherwise destroy all noxious weeds thereon, as defined in this chapter, at such times in each year and in such manner as shall prevent said weeds from blooming or coming to maturity, and shall keep said lands free from such growth of any other weeds as shall render the streets or highways adjoining said land unsafe for public travel. Noxious weeds shall be cut or otherwise destroyed on or before the following dates and as often thereafter as is necessary to prevent seed production:

The Following dates are suggested for the first cutting or destruction of the eighteen noxious weeds:

Group 1. June 10, 1960 for Leafy Spurge, Perennial Pepper Grass, Sour Dock, Smooth Dock, Sheep Sorrel.
Group 2. June 5th, 1960, for Canada Thistle, Russian Knapweed, Buckhorn, Wild Mustard.
Group 3. July 1st, 1960 for Field Bind. weed, Wild Carrot.
Group 4. July 15th, 1960 for Horse Nettle, Perennial Sow Thistle.

2. That each owner and each person in the possession or control of any lands in Wright County infested with any noxious weeds including quack Grass, Perennial sow thistle, Canada Thistle, field bindweed, horse nettle, leafy spurge, perennial pepper-grass, Russian Knapweed shall adopt a program of weed destruction, described by the Weed Commissioner, which in five years may be expected to destroy and will immediately keep under control such infestations of said noxious weeds.
3. That if the owners or persons in possession or control of any land in Wright County fail to comply with the foregoing orders, the weed commissioner shall cause this to be done and the expense of said work, including costs of serving notice and other costs, if any, to be assessed against the real estate.
4. That the County Auditor be and is hereby directed to cause notice of the making and entering of the foregoing order by one publication in each of the official newspapers of the county. Five day notices, to be served by the Weed Commissioner, his deputies, or the County Sheriff or his deputy.

Board of Supervisors
Wright County, Iowa

29t1

Wright purchases of bonds surpass state, U.S. levels

Wright county led Iowa and the nation in attainment of U. S. savings bonds sales quotas for the first three months of the year, reaching 34 per cent of the 1960 goal.

Iowa's percentage for the period was 32, while the national average was 27 per cent. March sales in Wright county amounted to $134,067, making a first-quarter total of $451,769.

Bob Davison of Clarion, volunteer chairman of the savings bonds program, said that March sales for all of Iowa came to $14,416,856, lifting the first-quarter total to $48,865,760 — almost one-third of the annual goal.

Three-month sales and per cent of quotas made are shown for other counties in this area: Hardin county, $684,014 for 41 per cent; Hamilton, $506,047 for 37 per cent; Hancock, $343,164 for 31 per cent; Humboldt, $294,402 for 31 per cent; Franklin, $264,275 for 26 per cent; Cerro Gordo, $512,421 for 24 per cent.

BELMOND BUSY BEES

Regular meeting of the Belmond Busy Bees 4-H club was held Saturday, April 2, at 1:30 p. m. There were 29 members, three leaders and seven guests present.

The following demonstrations were given: plain seams, Glenda Cunningham; filled seams, Molly Hruska; false filled seams, Kathy Jenison; French seams, Timatha Campbell.

Jane Studebaker was chosen as the club's candidate for county office.

Judges for the Better Grooming contest were Mrs. L. W. Sellers and Mrs. McKee of Clarion, Mrs. Gerhard Thompson of Belmond and Mrs. I. Pearson, Renwick.

The winners were: juniors — Molly Hruska, 1st; Karen Loth, 2nd; intermediates — Rochelle Fuller, 1st; Pam Smith, 2nd; seniors — Faye Homervold, 1st; Marcia Stoltenberg, 2nd.

Blue ribbons went to other juniors as follows: Diane Shobe, Linda Thompson and Candace Trees; to intermediates, Sharon Fuller and Sue Wilmarth; and to seniors, Jane Studebaker, Lynda Hinman and Theresa Quigley.

Red ribbons for juniors went to Suzanne Anderson, Timatha Campbell, Glenda Cunningham, Kathy Jenison, Kay Soma and Joan Soma; to intermediates, Cheryl Smith, Karen Soma, Janet Stadtlander, JoAnn Svensen, Julie Zook, Merry Bamford and Diana Baker.

Hostesses were Timatha Campbell, Karen Loth and Diane Shobe. Assistant hostesses were Kaye Homervold and Candace Trees.

Merry Bamford
Reporter

● Belmond Locals

Robert McLaughlin, who attends Iowa State university, Ames, spent Easter vacation in the parental Eugene McLaughlin home.

Mr. and Mrs. Lewis Bell and Mr. and Mrs. Hilko Pals of Alexander and Mrs. Nellie Leebrick attended the funeral of Mrs. Ed Tucker at Iowa Falls one day last week.

Mr. and Mrs. Henry Nuehring and niece, Catherine Nuehring, were Easter Sunday dinner guests in the Steve Krpan home in Des Moines.

JOE TRIPLETT SEZ:

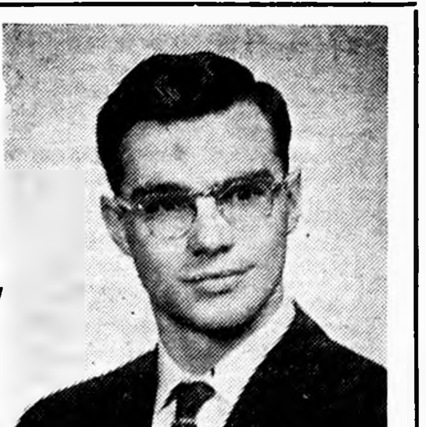

Soil samples, soil samples, and more soil samples. Coming in by the hundreds. There are enough coming in every day to keep three very good technicians busy all the time. Many of you folks know all three by name: Beulah Reasoner and Ruth Boller of Belmond and Ruby Boller of Goodell. All three are sisters and all three are as good at cooking in the laboratory "kitchen" as they are at home in their own kitchen.

Those of you folks who are planning on testing your own land this spring may be interested in what it would cost you to have it done here at the R-V soil testing laboratory. Generally it will range from 5c to one million dollars per acre, depending upon how thorough you want to be. One sample to every 20 acres will run about 5c an acre. One entire acre sent in to be tested will cost around a million dollars. For those who would like to do it quickly and profitably the first method will be a few cents cheaper. For fast, efficient service take your soil samples now. The returns will be back in your hands within 10 days to two weeks.

The next few weeks are going to be busy ones for you folks in the field. That means long hours for us here at Ris-Van, too. For best service for your bulk spreading and starter fertilizer needs now is the time to get your orders in. Just pick up your phone and ask for Joe and then say

Get Me *Ris-Van,* Man,

THAT'S FERTILIZER.

· CHURCHES ·

ST. JOHN LUTHERAN CHURCH

William Heinzig, Pastor
Robert Hein, S. S. Supt.

9:30 a. m. Sunday school and Bible classes.

10:30 a. m. — Worship service.

IMMANUEL REFORMED CHURCH

Rev. Julius Brandt, Pastor
Benjamin Suntken, S. S. Supt.

9:30 a. m. — Worship service. Sermon title: "Backwards or Forwards?" Scripture text: John 21:3.

Sunday school following morning service.

7:30 p. m. — Evening service. Sermon title: "A Three-Act Tragedy." Scripture text: Luke 16:19-31.

Thursday, 7:30-9:00 p. m.—Choirs and Youth Fellowship.

CONGREGATIONAL CHURCH

Rev. William H. Hill, Minister
Stephen Hinman, S. S. Supt.

10:00 a. m. — Sunday school.
11:00 a. m. — Worship service.

Thursday —
7:30 p. m. — Pilgrim Fellowship.
8:00 p. m. — Choir rehearsal.
8:00 p. m. — Congo club meeting.

TRINITY and ST. OLAF LUTHERAN CHURCHES

Rev. O. Laaveg, Pastor

TRINITY

Thursday:
7:15 p. m. — Junior choir.
8:00 p. m. — Senior choir.

Saturday:
10:30 a. m.—Junior confirmands.
1:30 p. m.—Senior confirmands.

Sunday:
9:45 a. m. — Sunday school.
11:00 a. m. — Worship service.

Wednesday:
8:00 p. m. Bible and prayer hour.

ST. OLAF

Thursday:
8:00 p. m. — Choir practice.

Sunday:
9:30 a. m. — Worship service.
10:45 a. m. — Sunday school.

Thursday:
7:30 p. m. — Bible and prayer hour.
8:30 p. m. — Choir practice.

FUNDAMENTAL BAPTIST CHURCH

Harry A. McKinney, Pastor
Paul Hickmann, S. S. Supt.

Sunday Bible school at 9:30 a. m.
Morning worship services 10:30 a. m.
Baptist Youth Fellowship at 7:15 p. m.
Evening gospel hour at 8:00 p. m.
Prayer meeting on Thursday.

ST. FRANCIS CHURCH

Rev. R. A. Ormsby, Pastor

Late Mass at 10:00 o'clock on the second and fourth Sundays of the month.

Early Mass at 8:00 o'clock on the first(third and fifth Sundays of the month.

Confession Saturday and before early Mass on Sunday.

METHODIST CHURCH

Rev. M. L. Jones, Pastor

9:45 a. m. — Sunday school classes for all ages.

11:00 a. m. — Morning worship. We welcome all who have a desire to worship with us.

BETHANY REFORMED CHURCH

Rev. Elmer Vander Ploeg, Pastor
John Davids, S. S. Supt.

Sunday school at 9:30 a. m.
Morning worship at 10:45 a. m.
Sermon: "Abiding Mercy." Text: Psalms 138:8.
Evening worship at 7:30.
Sermon: "Higher Education." Text: II Timothy 2:15.
Thursday: Youth League at 7:30 p. m. Choir practice at 8:15 p. m.

● Belmond Locals

Mr. and Mrs. John Rokke took their daughter Charlotte Ann to Fort Dodge Sunday evening. She, with three other girls from Waldorf college at Forest City, will spend two weeks at the Lutheran hospital practicing medical secretarial work.

Mr. and Mrs. Hall Koontz and children of Cedar Rapids spent the Easter weekend with her parents, Mr. and Mrs. Preston Tyrrell.

Junior Negrete of Loras college, Dubuque, spent Easter with his father, Simon Negrete.

Can I Rent a Hearing Aid?

At Physicians Hearing Aid Center in Mason City, you can try out a hearing aid for a small rental charge.

In many cases, it is advisable to try out a hearing aid before purchase This gives the wearer an opportunity to test the hearing aid in actual use over a reasonable length of time. And when a purchase is made, the amount of rental paid is applied towards the cost of the hearing aid selected.

Physicians Hearing Aid Center Offers:

Professional testing and counselling facilities.

Qualitone and Acousticon hearing aids.

Vicon aids for very hard of hearing.

If you have been told "I am sorry I cannot help you" try "Vicon."

Hearing aid rental service

Physicians Hearing Aid Center
BERNARD VAN ROEKEL
Brick & Tile Bldg.
MASON CITY, IOWA

Write for free booklet, "Hearing—A Hand Book for Laymen."

PLEASANT PIONEERS

Regular meeting of the Pleasant Pioneers 4-H club was held April 11, conducted by President David Suntken. There were 18 members present. David Suntken and Richard Henn were chosen to go to 4-H camp with Mark Moore as alternate. Dennis Hauge is to go to short course, with Vernon Pastour as alternate.

It was voted to have a junior and senior softball team this summer. At the end of the meeting enrollment sheets were handed out, which are to be sent in by May 15.

Marilyn Suntken
Reporter

● Belmond Locals

Mr. and Mrs. Mike Luick spent from Friday until Monday morning visiting in the home of Mr. and Mrs. Kenneth Jackson in Gary, Ind., and the homes of Mr. and Mrs. Charles Ward and Mr. and Mrs. Kenneth Palmer and Cynthia in Hobart, Ind. En route home they visited Mr. and Mrs. John Pfaltzgraff at Waterloo.

Audon Lonning and nephew, Pastor Per Lonning of Oslo, Norway, were Saturday evening guests at the Ben Mehus home at Kanawha.

Rev. and Mrs. Raymond Mehl and family of Barneveld, Wis., spent Easter weekend in the parental Milford Mehl home. From here they went to Minneapolis, Minn., to attend the Evanglical Lutheran church convention held there this week.

Rev. and Mrs. Everett Nelson and family of Roland were Easter Sunday dinner guests in the Reuben Nelson home. Evening visitors were Rev. and Mrs. Quam of Osage and Rev. and Mrs. Kenneth Jacobson, Solvieg and Tommy of Newman Grove, Neb. The Jacobsons were also overnight guests.

Jack McLaughlin and daughter Ruth were Easter Sunday dinner guests in the Ralph Borman home at St. Joe.

Dr. and Mrs. R. D. Warrington of Marshalltown and their three daughters spent Easter Sunday at the Harley Thompson home.

Mrs. Roy Hansen and daughter Kristi Ann of Centralia, Mo., visited in the Otto Tegland home on Thursday morning of last week.

Mr. and Mrs. David Prelip and sons and Mr. and Mrs. Art Prelip, all of Fort Dodge, were Easter Sunday dinner guests in the James McMurray home.

Mr. and Mrs. Arnold Barkema spent the weekend with her mother, Mrs. Harry Sorenson at Excelsior Springs, Mo. Mrs. Sorenson is a patient at the Ball clinic and plans to return home April 28.

Mr. and Mrs. C. R. Powers of Clarion were recent Sunday evening visitors in the A. C. Lieuwen home.

Did You Know?

that in 1929 American pharmacists filled 166,000,000 doctors' prescriptions . . . and that today the figure is close to half a billion a year

SEE YOUR DOCTOR FIRST . . . HIS KNOWLEDGE IS THE KEY TO HEALTH

NOLAN Rexall DRUG

PRESCRIPTION SPECIALISTS

Attention Farmers

Who Have Ordered Pioneer Seed Corn, Or Still Wish To . . .

If you have ordered your PIONEER SEED CORN and wish to increase your order, or change the number of the corn you ordered, you can still do so while I have extra corn on hand and can help you.

For any change in your corn planting plans, call your Pioneer Seed Corn Salesman

PHONE 390

Glenn C. Baker

10,000 WINNERS IN BELMOND MAY 5-6-7

DO YOU HAVE A **Graduate** IN YOUR **Family?**

● 8TH GRADE ● HIGH SCHOOL
● COLLEGE

GIVE THEM A **WRIST WATCH** THE MOST CHERISHED GIFT OF ALL

Save $5 or $10

USE THIS CERTIFICATE BEFORE JUNE 1ST, 1960

THIS CERTIFICATE GOOD AT DOUGHERTY JEWELRY
for $10
ON ANY WATCH OVER FIFTY DOLLARS
—OR—
for $5
ON ANY WATCH FROM $21.50 TO $50
Void After June 1, 1960

MRS. LESLIE WHIPPLE WON THE DIAMOND RING

Dougherty Jewelry
The Finest Gifts Come From DOUGHERTY'S

FREE! this $1.39 "Dutch Boy" hand puppet!

WITH A GALLON OF "DUTCH BOY" NALPLEX ACRYLIC LATEX WALL PAINT!

Hurry on down today. Buy Nalplex and ask for your "Dutch Boy" hand puppet—yours free! Supply is limited.

Dutch Boy
Dutch Boy
NALPLEX

"Dutch Boy" does it best with Nalplex —the one-coat wall paint

- NALPLEX COVERS BEST: covers in one coat.
- NALPLEX SPREADS BEST: brush and roller marks disappear.
- NALPLEX DRIES BEST: fast . . . without painty odor.
- NALPLEX WASHES BEST: scrubs up like new . . . brushes clean up in soapy water.

Get your gallon of Nalplex and free hand puppet at

Jim's Paint & Wallpaper Sto

Located In Kirkendall Addition

This spacious 3 bedroom new home now offered for sale. Carpeted, large kitchen and dining area. Attached garage, nice basement. On large lot. Assume low interest loan. $21,500.

R. W. COURSON AGENCY

REAL ESTATE PHONE 451 INSURANCE

The House For A Growing Family

could be this one. 3 bedroom near new home, carpeted and with beautifully finished basement. Attached garage. Surrounded by nice lawn and landscaping. In north Belmond. $18,000. Assume low interest loan.

R. W. COURSON AGENCY

REAL ESTATE PHONE 451 INSURANCE

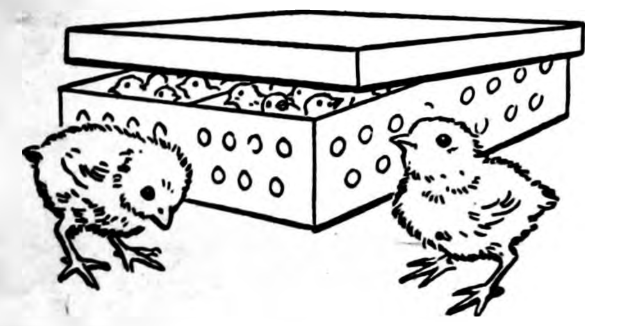

FREE Chick Day

TUESDAY, APRIL 26

STOP IN AND HAVE

Coffee & Doughnuts

Served from 10 a. m. to 4 p. m.

and visit with the Welp Hatchery representative about any poultry problems you may have

- Welps Chicks & Feeds
- Grit and Oyster Shells
- Block Salt and Mineral Salt
- Whey Blocks

Meints Produce

Broncos miss class title by point at Pocahontas

SPORTS

Coach Rich Koolbeck entered Belmond in seven events at the Pocahontas Relays last Thursday evening. The Broncos won six of them (tying for first, in one case) but fell a point short of the Class A team championship, collecting 38 1/3 to Sac City's 39 1/3.

Dave Suntken broke the Belmond High school record for the 100-yard dash by winning that event in :10.3. That was the official timer's clocking. Of several other times caught for the performance by watches at the finish line, none was more than :10.2. At any rate, the :10.4 time set by Bill Tyrrell in 1925 was done away with.

Only disappointment in the Broncs' performance was that of Mike Long in the broadjump, and Coach Koolbeck felt that this one failure was not Mike's fault. The broadjumpers were given no chance to warm up and get their stride, and instead of alternating jumps each was required to take all three qualifying leaps in succession.

Mike was among the earlier contestants called and never did succeed in getting his step right. As a consequence, his best leap was about two feet short of what he's been doing this season and he did not even qualify for the finals, which would have permitted him three additional chances.

Belmond's chances for the team title also were hurt by the fact that it took quite a while longer to run off the high jump than scheduled, with the result that Dave Suntken had to make his final jumps right after having run a 440 in the mile relay. He cleared 5-10 all right, which gave him a share of first place, but he missed by a narrow margin at six feet.

Bad breaks weren't the Broncos' whole lot, however. Bob Whipple produced a pleasant surprise in the football throw. Entrants in this event were required to throw a ball provided by the relays committee, and all the boys had trouble with its slipperiness.

Bob barely qualified for the finals, getting only a little better than 160 feet on the best of his first three tosses. It wasn't until his final throw that he really got ahold of one. This time the ball sailed 180 feet — good for first place.

Larry Kramer had things very much to himself in the open mile event, winning easily in the relatively slow time of 4:44.2. Because Kramer had been fighting a cold all week, Coach Koolbeck used Larry in no other events.

Bob O'Connor ran on Belmond's two winning relay teams and performed very creditably in each case. In the medley, Long ran the 440, Suntken and O'Connor the 220's and Lynn Jenison the 880. The Broncos had a time of 3:56 in this event.

In the mile relay, Suntken was already tired from a strenuous evening behind him and left O'Connor with quite a sizeable deficit when the big red-head took the baton. Bob turned on a burst of speed near the end of his lap that put the Broncs ahead to stay, with Lynn Jenison and Long finishing off the BHS triumph in time of 3:44.5.

"LED"
FOR GREATER TRACTION
BALLAST

AND LESS BOUNCE

YOU OUGHT TO KNOW HOW "LED" BALLAST CAN MAKE YOUR TRACTOR RIDE SMOOTHER AND

BE FAR MORE EFFICIENT

Followwill Impl. & Feed

NEW BELMOND THEATRE

CINEMASCOPE

THURS., FRI., SAT., APRIL 21-22-23

"1001 Arabian Nights"

ALL TECHNICOLOR feature Cartoon of love, thrills and laughter.

—ALSO—

"The Flying Fontaines"

Thrilling Circus Picture. IN COLOR. Matinee Sat. at 1:30 P. M.

SUN., MON., TUES., WED., APRIL 24-25-26-27

"A Summer Place"

Richard Egan-Dorothy McGuire Sandra Dee-Arthur Kennedy Sloan Wilson's frank novel based on life at Pine Island, Boston's exclusive summer resort. The Inn — The Guests — The sensations of the great best seller. IN GORGEOUS COLOR. Matinee Sunday at 2:30 P. M.

BOWLING

PINBUSTERS LEAGUE

	W	L
Nelson Gravel	77	55
Bowl-Mor	73	59
Belmond Motors	68	64
Fullerton Lumber	60	72
Ris-Van	60	72
Downs Texaco	58	74

Ris-Van 4, Fullerton's 0
Belmond Motors 3, Nelson's 1
Texaco 3, Bowl-Mor 1

High individual game and series: Dave Robertson 226 and 617.

High team game and series: Texaco 851-204—1,055 and 2,3561 612—2,968.

QUINT-CITY LEAGUE

	W	L
Alexander "66"	104½	27½
Budweisers	76½	55½
Staley Feeds	70	62
Goodell Boosters	58	74
Jim's Paint	52	80
Schulte Pioneers	38	94

Goodell 4, Staley's 0
Budweisers 3, Alex "66" 1
Schulte's 3, Jim's Paint 1

High individual game: Art Stockseth 184; series: Gene Doughan 491.

High team game and series: Schulte's 878-297—1,075 and 2,035-891—2,926.

WOMEN'S HAPPY SIX

	W	L
Style Shop	79	51
Johnston Furniture	75	57
Bowl-Mor	68	64
George's Auto Electric	61	71
Greenhouse	58	74
Courson Agency	54	78

Style Shop 4, Greenhouse 0
Bowl-Mor 4, Courson's 0
Johnston's 3, George's 1

High individual game: Shirley Lobdell 185; series Lucille Boelman 481.

High team game: Johnston's 724-95—819; series: Style Shop 2,011-282—2,293.

WOMEN'S LUCKY SIX

	W	L
Howell's Music	80	52
Thompson Hybrid	79½	52½
P&G	64	68
Jim's Paint	61	71
Joe's Skelly	56	76
Chapman's	55½	76½

Howell's 3, Thompson's 1
Jo's Skelly 3, P&G 1
Chapman's 2, Jim's Paint 2

High individual game and series: Lois Hafermann 210 and 561

High team game and series: Jim's 752-74—826 and 2,132-232—2,354.

KANAWHA LEAGUE

	W	L
Independents	90½	41½
Woodbutchers	81	51
Farmers Co-op	67½	64½
Nelson's IHC	65	67
DeKalb	64	68
Goodnature's Store	29½	102½

Indies 4, Goodnature 0
Woodbutchers 3, Nelson's 1
Co-op 2, DeKalb 2

High individual game: "Red" Jackson 206; series: Don Engh 514.

High team game and series: Indies 809-214—1,023 and 2,348-642—2,990.

GENERAL MILLS LEAGUE

	W	L
Maintenance	78	54
Safty & Housekeeping	69	59
Larro	69	63
Laboratory	65	67
Warehouse	62½	69½
Office	48½	79½

High individual game: Ed Albers 203; series: Duan Thompson and Harold Shobe each 563.

High team game: Warehouse 718-132—850; series: Maintenance 2,065-369—2,434.

MAIN STREET LEAGUE

	W	L
Kinseth's Hotpointers	91	45
Hattel's Super Valu	78½	59½
Thompsen-Keleher	68½	67½
TomahawkCorn	64	72
Swede's Tap	60	76
Independent	47	89

Kinseth's 4, Independent 0
Swede's 3, Thompsen- Keleher 1
Hattel's 2, Tomahawk 2

High individual game: Jack Lobdell 233; series: Duan Thompson 594.

High team game and series: Hattel's 901-150—1,051 and 2,605-450—3,055.

(make-up)

Swede's 4, Kinseth's 0
Hattel's 4, Independent 0
Thompsen-Keleher 2, Tomahawk 2

High individual game and seris: "Swede" Smith 235 and 604.

High team game and series: Swede's 894-134—1,028 and 2,613-402—3,015.

BOARDSPLITTERS LEAGUE

	W	L
Mello Maid	88	48
City of Belmond	79	57
Sheldon Chevrolet	76½	59½
Farmers Grain	66½	65½
First State Bank	51½	84½
Belmond Hardware	42½	89½

Mello Maid 4, Farmers Grain 0
City 3, Belmond Hdwe. 1
Sheldon's 3, 1st State Bank 1

High individual game: Arlo Stoltenberg 256; series: Jack Lobdell 630.

High team game: Sheldon's 959-160—1,119; series: Mello Maid 2,743-435—3,178.

(make-up)

City 3, Sheldon's 1
Mello Maid 3, 1st State Bank 1

High individual game and series: Ed Albers 230 and 614.

High team game and series: Mello Maid 912-129—1,041 and 2,624-387—3,011.

Tomco's Top Tens In Belmond Bowling

Week of April 11

MEN'S LEAGUES

SINGLE GAME

Arlo Stoltenberg	256
"Swede" Smith	235
Jack Lobdell	233
Ed Albers	230
Vern Dippel	225
George Sharp	222
Ronald Courson	219
Duan Thompson	214
Larry Kinseth	214
Cecil Mosiman	214

SERIES

Jack Lobdell	630
Ed Albers	614
"Swede" Smith	604
Duan Thompson	594
Arlo Stoltenberg	593
George Sharp	592
Roger Kinseth	567
Anson Avery	566
Cecil Mosiman	562
Vern Dippel	561

WOMEN'S LEAGUES

SINGLE GAME

Lois Hafermann	210
Beulah Ahlstrom	209
Mary Gordon	189
Shirley Lobdell	185
Marilyn Eckhoff	180
Lil Campbell	179
Lucille Boelman	176
Norma Bohman	165
Alberta Bohman	163
Joan Nelson	161

SERIES

Lois Hafermann	561
Beulah Ahlstrom	560
Lil Campbell	488
Lucille Boelman	481
Mary Gordon	475
Marilyn Eckhoff	456
Elsie Sherrard	447
Eleanor Robertson	439
Donna Cockram	435
Alberta Bohman	435

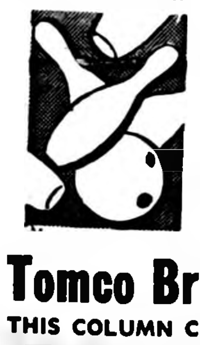

Score A Strike EVERY TIME WITH **Tomco Bred Corn**

THIS COLUMN COURTESY OF **TOMAHAWK CORN Co.**

BILL KOPPS INSURANCE

ALL KINDS

Phone 656 — 223 2nd Ave. NW, Clarion, Ia.

HURRY!

JUST 3 DAYS LEFT TO GET OUR

SPECIAL BONUS OFFER

To Those Who Buy Their Groceries In Belmond

Just bring us your dated checkout register cash sales slip and special notice of this offer from any Belmond Grocery Store.

The slip must show you have purchased at least $10 or more at that store. You will then

Receive A Discount of.......... $1.00

ON A COMPLETE SPRING CHANGEOVER FOR YOUR CAR AT

Lloyd's STANDARD Service

Building This Year?

Phone 486

and Ask "Coonie"

ABOUT HIS PLAN FOR

Basement Digging

AND

Lawn Leveling

THAT WILL SAVE YOU MONEY AND GIVE YOU A BETTER LAWN

Get The Complete Job....

From Start to Finish!

Get A Free Estimate...

On Any Dragline Work

- Dirt and Gravel Hauling
- Farm Water System Excavation
- Land Fill — Landscaping

FROM

Geo. "Coonie" Smith

See The Dinah Shore Chevy Show in color Sundays, NBC-TV—the Pat Boone Chevy Showroom weekly, ABC-TV

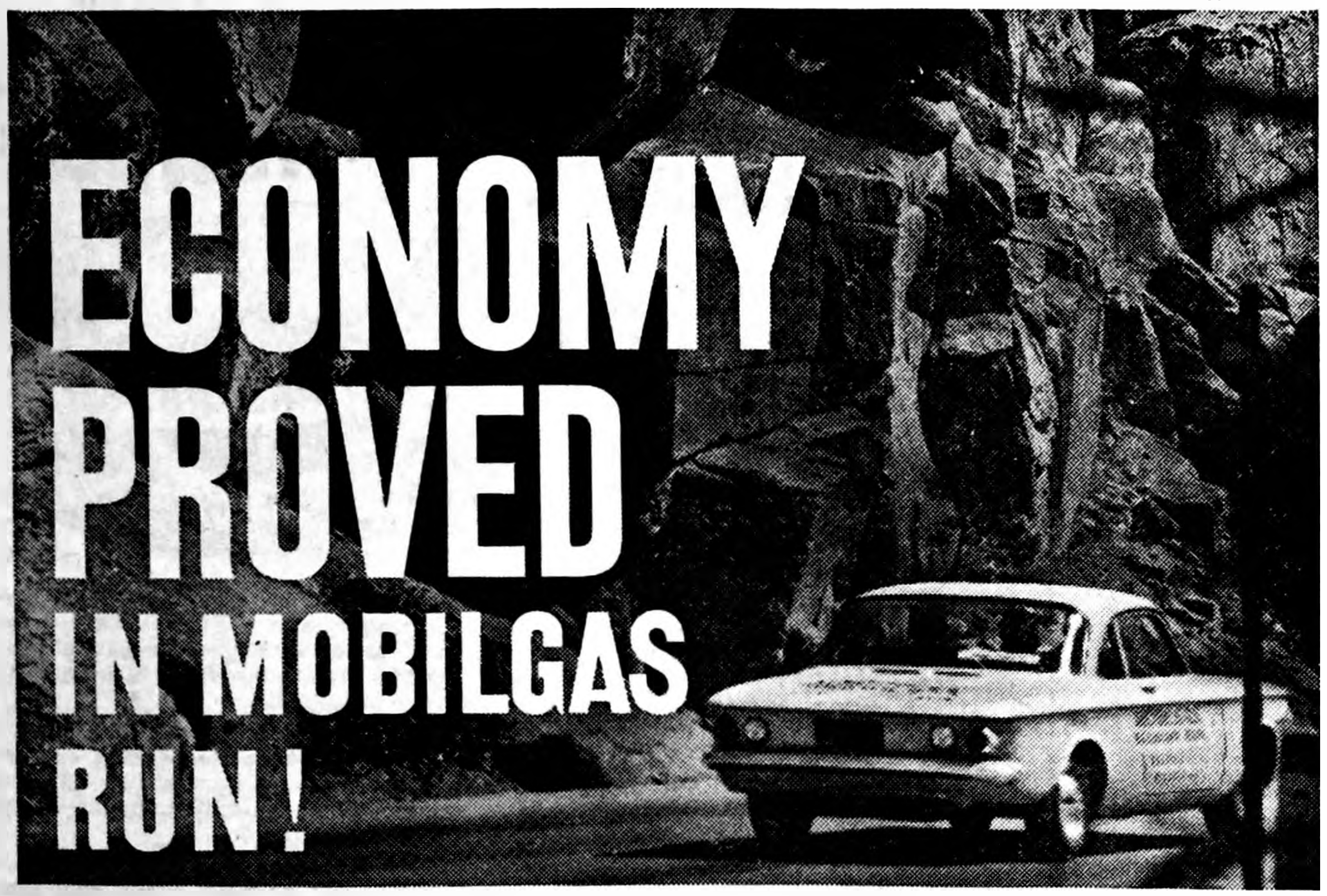

CORVAIR BY CHEVROLET

DRIVE IT! GET OUR DEAL!!!!

A pair of Corvairs recently recorded 27.03 and 26.21 miles per gallon in the 2,061.4-mile Mobilgas Economy Run. That's certified proof that Corvair skimps on gas costs. It saves other ways, too. Corvair is the only U. S. compact car that never needs antifreeze or costly radiator repairs. Come in and drive the compact car that outdoes them all.

Things Corvair gives you that America's other compact cars can't:

Practically flat floor . . . real foot room for the man in the middle. **Fold-down rear seat** gives 17.6 cu. ft. of extra storage space. **Four-wheel independent suspension** for a smoother, flatter ride. **Rear-engine traction** . . . that comes with the engine's weight bearing down on the rear wheels.

You probably realize already that the mileage figures Corvairs recorded in the Mobilgas Run are higher than the average driver can expect. But because the cars met every kind of driving condition—rugged mountain grades, long country straightaways, congested city traffic—those mileage figures prove Corvair's inherent ability to save. Operating costs take a nose dive the day you take delivery of a Corvair.

corvair *for economical transportation*

See your local authorized Chevrolet dealer for fast delivery, favorable deals

LEN SHELDON CHEVROLET COMPANY

BELMOND, IOWA PHONE 328

Meet in 2 classes this year—

3rd Bronco Relays here Tuesday

SPORTS

Third annual running of the Bronco Relays will be held at the BHS track next Tuesday afternoon and evening, with 14 schools competing in two classes. The host Broncos will have as their Class A rivals Britt, Garner, Forest City, Nevada and St. Edmond's of Fort Dodge.

In the two previous Bronco Relays, all teams competed in a single class. This time, however, the eight smaller schools will contend in Class B and a championship trophy will be given for both Class A and B. In Class B will be: Northwood, Buffalo Center, Kanawha, Sheffield, Boone Valley, Ventura, Klemme and Dows.

Only Two '58 Marks

All existing records will be regarded as Class A marks, so new records will be established in all Class B events. Only two marks set in 1958 stood up under last year's assaulty on the record book, Tom McNulty's 42-2 in the shotput and Belmond's 440-yard relay time of :47.9.

One new event has been added to the program this year, the 120-yard low hurdles. Of the 14 existing records, the host Broncos hold claim to seven; Britt, Nevada and Buffalo Center each own two and Garner, one.

Given good running conditions, Coach Rich Koolbeck expects contenders in Tuesday's Relays to improve on quite a number of the existing marks.

Belmond "A" Favorite

Belmond stacks up as favorite in Class A, but the likeliest title candidate among the Class B teams is more open to question. On the strength of past performances, the nod likely should go to Buffalo Center — but whether the Bison have enough squad depth to cop the championship remains to be seen.

Scoring in all events will be for five places — in the individual events, 6-4-3-2-1; and in the relays, 10-8-6-4-2.

Throughout the program, the Class B running of each event will precede Class A.

Meet Records Listed

Following are the existing records for the relays:

100-yd. dash — M. Costigan (Buffalo Center), :10.8 ('59)

120-yd. high hurdles — Roe (Garner), :16.2 ('59)

Mile run — Kramer (Bel.), 4:48.2 ('59)

Two-mile relay — Britt, 8:44.3 ('59)

880-yd. relay — Belmond, 1:38.6 ('59)

Medley relay — Belmond, 3:56 ('59)

440-yd. relay — Belmond, :47.9 ('58)

Mile relay — Belmond, 3:40.5 ('59)

Broad jump — Lande (BC), 19-8 ('59)

High jump — Suntken (Bel.), 5-9 ('59)

Football throw — Tillotson (Nevada), 186-4 ('59)

Shot put — McNulty (Bel.) 42-2 ('58)

Pole vault — Hochhaus (Br.) 10-0 ('59)

Discus — Samson (Nev.), 116-3 ('59)

No. 2 of a Series

PEOPLE MAKE IOWA GREAT

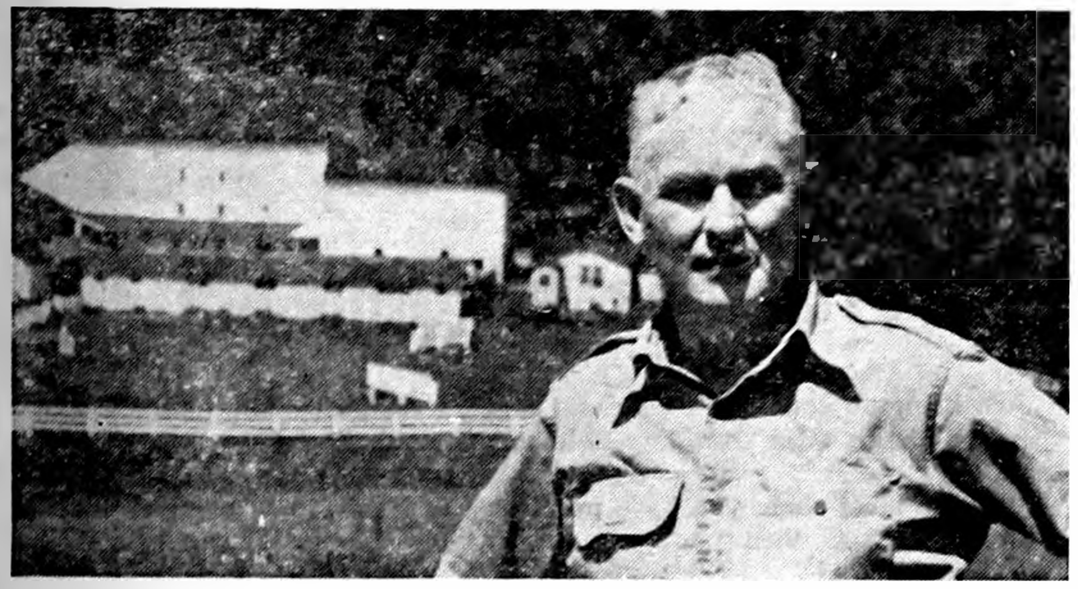

...the farmer

Hats off to the Iowa farmer. He has made this the greatest farming state in the nation . . . champion of them all.

Back of this record are hard work, of course, plus modern farm science, and a broad and continuing demand for the products of his acres.

The brewing industry is proud of its position as a major consumer of farm products. Last year, it was one of the farmer's best customers. It bought over $250,000,000.00 worth of farm products for use in making beer. And, ranking second on the list was Iowa's No. 1 crop . . . corn!

For agriculture, as for so many other phases of our economy, we all know . . .

THE BREWING INDUSTRY HELPS BUILD IOWA

UNITED STATES BREWERS FOUNDATION — IOWA DIVISION — 814 LIBERTY BLDG. — DES MOINES, IOWA

Switch TO WESTINGHOUSE

for care-free . . . work-free washdays!

There's A Model to Fit Your Needs and Budget

Join the thousands of Women who have made the SWITCH

WESTINGHOUSE LAUNDROMAT

More Washing Power with "One Half-Mile of Suds"

Yes . . . by the time your clothes have gone through the Laundromat . . . with its new Multi-Speed Agitation . . . speeding up and slowing down continuously . . . everything's washed cleaner . . . with the washing power of "One Half-Mile of Suds!"

WESTINGHOUSE ELECTRIC DRYER

Perfect Drying Results — for All Fabrics — Everytime

Choose from 8 pre-set drying programs — to fit the fabric. Clothes dry fluffier, faster, with new Direct Air Flow Drying system, that's *faster* and *cooler*.

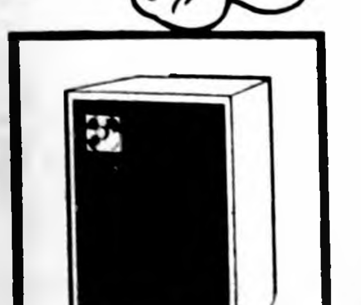

End Moisture Problems

See the All-New

WESTINGHOUSE Electric DEHUMIDIFIER

IOWA ELECTRIC LIGHT AND POWER Company

Broncos to shoot at EG "B" title

Coach Rich Koolbeck plans to take a complete squad to the Eagle Grove Relays tomorrow night and the Broncos will be taking deliberate aim at the Class B team championship Belmond will have entries in all events.

Clarion figures to give the Broncos their sternest opposition for the team championship, although other of the Class B schools like Eagle Grove and Hampton will have some top-flight individual contenders.

At the Iowa Teachers Relays on Saturday at Cedar Falls, Belmond will compete in four and possibly five individual events and may run in as many as four relays.

Larry Kramer will run in the mile, Dave Suntken in the 100 and take part in the high jump and Mike Long will broad jump. Either Dean Pals or Bob Whipple, or possibly both if their try-outs this week are good, may compete in the discus.

Kramer will anchor the medley relay. Mike Long running the opening 440, Suntken and Lynn Jenison performing the 220's. Bob O'Connor will substitute for Kramer in running the mile relay with Suntken, Jenison and Long. Coach Koolbeck said the first of the week that personnel in the 440 and two-mile relays would depend largely on who is available.

A separate story on the annual Bronco Relays, to be held here next Tuesday evening, will be found elsewhere on this page.

Junior pin laurels in singles to Tom Downs, Betty Just

Tom Downs and Betty Just were winners in the boys' and girls' divisions of the city junior bowling tournament conducted Sunday at Bowl-Mor Lanes. The doubles championship went to Margaret Downs and Tom Middleton.

Outstanding single game of the day was turned in by Neal Waddington, who rolled a 220 in the doubles event after starting out with four consecutive strikes.

Actual pins of 132-162-185 were tumbled by Tom Downs and to his 479 scratch series he had a 126-pin handicap to add for a gross of 605. Miss Just had lines of 155-146-144—435, which with a 144-pin handicap gave her 579.

In the doubles, Tom Middleton turned in a 137-180-157—474. He was allowed to add 105 as handicap for a total of 579. Miss Downs rolled 126-122-145—393 and had a handicap of 159 pins for a gross of 552. The winning duo's total was 1,131.

Suntken wins 100 at Valley Relays

Belmond had only a four-man squad at the Valley Relays at West Des Moines last Saturday, and even that small group pulled stakes early and left for home as icy sheets of rain blew in from the north.

Coach Rich Koolbeck had decided several days in advance of the meet not to let Larry Kramer compete at Valley, since the Bronco distance ace has been fighting off a chest cold.

Consequently, the next meeting between "Butch" and his arch rival John Raveling of Saydel was postponed until the Drake Relays a week from tomorrow. Raveling won the mile at the Valley classic with ease in the time of 4:41.5.

Dave Suntken accumulated Belmond's only points in the meet with a first place in the Class B 100-yard dash at :10.5. Those six points gave the Broncos a share of a three-way tie for 8th place in the team standings, Winterset being the Class B champ with 57½ points.

Besides Suntken, Koolbeck had taken Lynn Jenison, Mike Long and Long and Bob O'Connor with the intention of entering a relay event or two, in addition to several individual events. When the rain started, though, the coach decided it wisest not to take a chance of developing some new colds among his star performers.

BHS ALUMNI WIN POINTS

A pair of BHS alumni were among the point-winners at the annual Cornell Relays held Saturday on the Cornell college track at Mount Vernon. Bill Kaufman, competing for Iowa State Teachers college, was second in the high jump with a leap of 6-2. Third place in the broad jump went to Ron Courson, an entry of the host school.

NEW BELMOND Film Highlights —from— COMING ATTRACTIONS

If the Nearsighted Mr. Magoo is one of your favorite characters — and he seems to be a favorite of about everyone who's ever witnessed his good-intentioned bumbling — "1001 Arabian Nights" will be your dish. Mr. Magoo gets things in Aladdin's day no less fouled up to a fare-thee-well than he's been familiarly known to do in this present day and age. This charming fantasy shares billing Thursday through Saturday with a thrilling drama of life under the Big Top — "The Flying Fontaines."

Sandra Dee, the popular teen-age star, has a made-to-order role in "A Summer Place," which will occupy the New Belmond screen Sunday through Wednesday. It's the story of the goings-on at a summer colony inn.

"A Summer Place" is from the pen of Sloan Wilson, author of "The Man in the Gray Flannel Suit."

Besides a fine performance by young Miss Dee, there are some excellent dramatics by Richard Egan, Dorothy McGuire, Arthur Kennedy, Beulah Bondi and Troy Donahue, a promising newcomer to the Hollywood ranks.

BELMOND INDEPENDENT
BELMOND PUBLISHING COMPANY

PUBLISHERS: R. H. Gowdy, business-advertising manager; J. R. Gallagher, editor; Duane Anderson, shop superintendent.

Published each Thursday at 215 E. Main st., Belmond, Ia. Entered as second-class matter Nov. 1, 1919, at Belmond, Ia., post office under the Act of March 3, 1879.

Subscription Terms: One year in Wright and adjoining counties, $3.75; elsewhere, $4.25. Cash in advance; paper stops at expiration date shown on address label.

—MEMBER—
IOWA PRESS ASSOCIATION
NATIONAL EDITORIAL ASSN.

Your Wedding Day Lives Forever In PORTRAITS by

Dick Mueller

We Follow the Bride . . .

to keep alive forever that wonderous wedding day. We take a complete album of wedding portraits, in the church and at the reception. And remember, Mueller's are reasonable.

MUELLER STUDIO

Phone 94 — Clarion

MERCURY DEALERS KNOCK OUT HIGH PRICES WITH "ONE-TWO" PUNCH

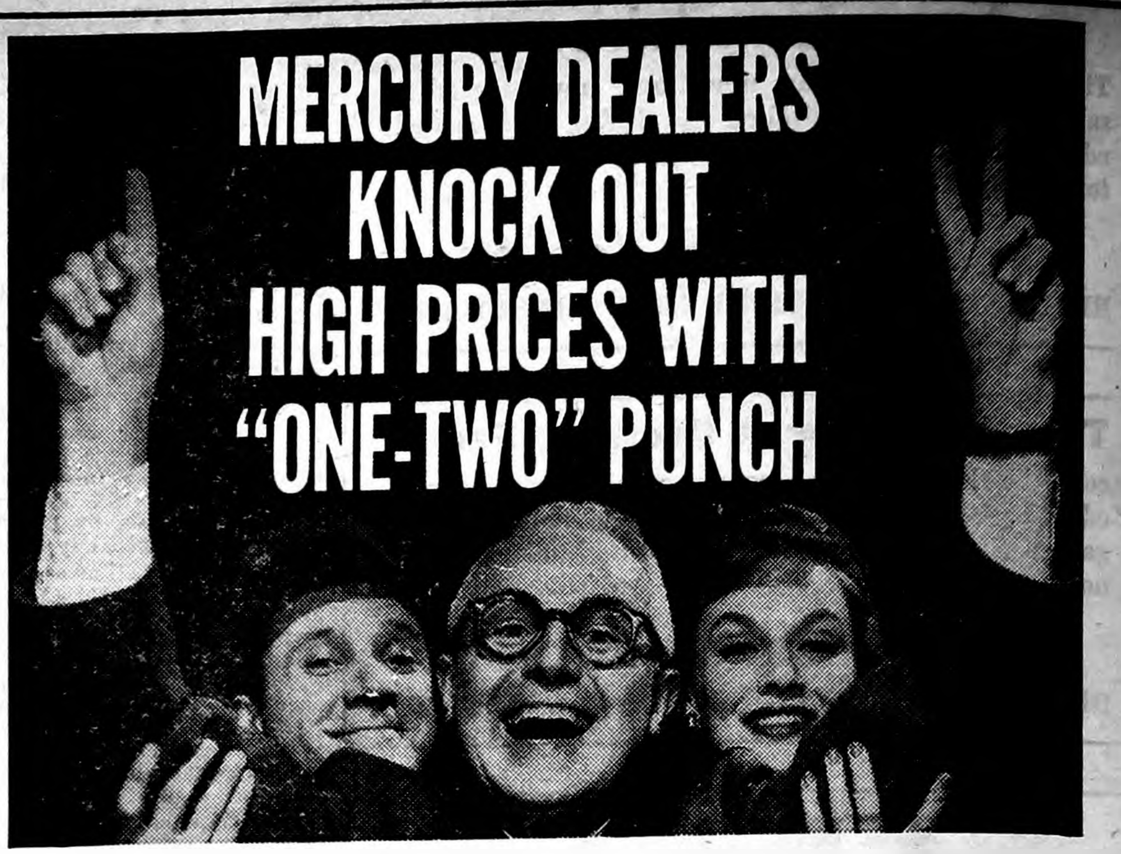

ONE! EVERY SINGLE 1960 MERCURY IS PRICED LOWER

SAVE UP TO $135 on list price alone. If you can afford a Ford, Chevrolet or Plymouth, better see Mercury PDQ. Our new low prices put Mercury's superior riding quality, extra visibility and interior luxury and comfort within just $36* of the top low-price name cars. Mercury's extra resale value averages more than that! Why delay . . !

TWO! USED CAR PRICES SLASHED

SAVE UP TO 40% on any late model used car on our lot. The higher our '60 Mercury sales go, the lower go prices of the cars we're taking in trade. What's more, folks are trading extremely low-mileage cars in excellent condition for this Mercury. Come in PDQ for big savings on a thoroughly inspected Safe Buy.

Safe Buy Used Car

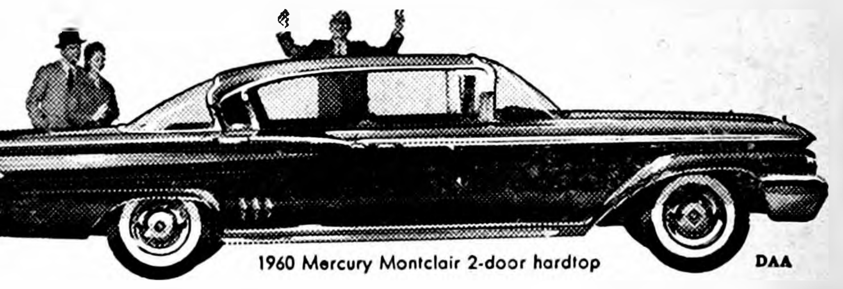

1960 Mercury Montclair 2-door hardtop

DAA

for the best Price Deal Quality on any car better see your MERCURY dealer PDQ

*Mfrs. suggested base list price Mercury Monterey 4-dr. Sedan vs comparable 4-dr Sedans.

BELMOND, MOTORS, Inc.

111 2nd Ave SE — Phone 418

KEEP YOUR EYES ON THE SKY KEEP YOUR EYES ON THE SKY

—LET US WORRY ABOUT YOUR CAR—

● GASOLINE ● LUBRICATION

● TIRE ● WAXING ● WASHING

Lloyd's Standard Service

Now... try the motor oil that Surpasses Carmakers' Toughest Tests!

SUPER Permalube
MOTOR OIL
STANDARD

If you drive a car, you should know this: leading automobile manufacturers agreed on a series of tough tests to rate motor oils for MS (Maximum Severity) service.

STANDARD SUPER PERMALUBE surpassed every test! What does this mean to you?

1. You get lower oil consumption with multi-grade SUPER PERMALUBE. As a result—you'll go lots farther without adding oil.

2. You get better gasoline mileage! For most cars, SUPER PERMALUBE saves up to two gallons in every tankful, up to 15% more miles per gallon!

3. You get more useable power! SUPER PERMALUBE cuts combustion-chamber deposits, actually restores lost power.

4. You get smoother anti-knock performance! SUPER PERMALUBE reduces the octane requirement increase of your engine—in effect, adds octane numbers to your gasoline.

5. You get a quieter-running engine! SUPER PERMALUBE helps silence annoying hydraulic valve-lifter chatter—stops valve sticking.

6. You get doubled piston ring life! SUPER PERMALUBE lubricates so perfectly it helps piston rings last twice as long.

That's why we say SUPER PERMALUBE is the best protection for your car. Change over to STANDARD SUPER PERMALUBE MOTOR OIL at your Standard Oil Dealer's.

You expect more from STANDARD and you get it!

DIAL 472 OR 597 FOR

RUSS PORTER YOUR STANDARD OIL TANK MAN

PROMPT DELIVERY TO YOUR FARM OF ALL

STANDARD OIL PRODUCTS

UPSTAIRS COLD?

If so, switch to GREEN COLONIAL HEATING!

All your home will be comfortable with Green Colonial heating. A tailored-to-fit installation puts just the right amount of heat in every room. Contact the authorized dealer below right away for oil, gas or coal heat.

GREEN COLONIAL HEATING & COOLING

KINSETH PLUMBING & HEATING

KEEP YOUR EYES ON THE SKY

ALEXANDER NEWS

MRS. H. B. JANSSEN

Leland and Loren Wenzel are spending a few days in the Herman Janssen home while their mother, Mrs. Fred Wenzel, Jr., is in the hospital suffering a severe attack of asthma. Caroline Wenzel spent Saturday in the Janssen home.

Mrs. John Bohman, Melinda and Russell spent the weekend in the home of Mrs. Bohman's parents, Mr. and Mrs. Wilson Stearns, in Windom, Minn.

Theo Larsen of Mason City underwent surgery Saturday in the Community hospital in Belmond.

Mr. and Mrs. John Hill and family of Adams, Minn., and Mr. and Mrs. Harry Hill and children were dinner guests and Saturday visitors in the John Hill home.

Mr. and Mrs. Lyle Larsen, Stephen and Cindy of Royal were weekend visitors in the Larsen homes and with relatives in Belmond.

Mrs. Kathryn Vanasse, formerly of Hampton, is spending some time with her son and family, Mr. and Mrs. R. T. Vanasse and Betty.

Mr. and Mrs. Merlin Correll and girls of Des Moines brought Mrs. Floe Peters to her home Saturday after she had spent the past week in their home. They remained overnight, returning home late Sunday afternoon.

Construction has been started in the north part of town for the new family home of Mr. and Mrs. Enno Suntken now living near Dows.

Mrs. Minnie Eden went Sunday to care for an aunt, Mrs. Meinders, at Aplington.

COMMUNITY METHODIST CHURCH

Rev. B. R. Price, Minister
Church school 10:00 a. m.
Morning worship 11:00 a. m.

REFORMED CHURCH

Rev. J. Hoekstra, Pastor
Morning worship 9:30 a. m.
Sunday school 10:45 a. m.

Sunday evening 7:30 p. m. The Zion Reformed church will present the Easter cantata "The Easter Gospel According to St. John." All are welcome.

Young People's League — April 21 — 7:30 p. m. Topic: "Why Do People Drink? and Abstain?" Leader: Dennis Pastour.

Y. M. C. club meets at the church basement with Harold Eckhoffs as host and hostess. Bible Study — in Philippians.

Tuesday, 8:00 p. m. A mass missionary meeting at Immanuel Reformed church. Rev. R. J. Sampath of Church of South India will speak.

Wednesday, April 27 — 8:00 p. m. Congregational meeting.

Thursday — Women's Missionary conference at Dumont Reformed church. Sessions at 10:00 a. m. and 1:00 p. m. Registration at 9:30 a. m. Speakers: Rev. R. J. Sampath of Church of South India and Mrs. Louis Gruis, a member of the Board of Managers of the Women's Guild, R. C. A.

Easter dinner guests in th Dale Johnson home were Mr. and Mrs. Dan Fjetland of Riceville, Mr. and Mrs. Ned Pollard of Osage, Mr. and Mrs. Darold Fjetland and family of Rockwell, Mr. and Mrs. Larry Fjetland and Julie of Clarion, Judy Fjetland and Julie Berger of Des Moines, Mr. and Mrs. Merlin Johnson and family and Mr. and Mrs. Harvey Hopkey and family. Afternoon guests were Mr. and Mrs. Lorin Fjetland and family of Clarion.

Monday afternoon callers in the Dick Schmidt home were Mr. and Mrs. Otto Ostendorf and Mrs. Ray Klehm of Clarion, Mrs. Tillie Pals and Mr. and Mrs. Dan Schmidt of Meservey.

Mr. and Mrs. Tom Erickson and David spent Easter vacation in the Tom Erickson home in Huxley and with Mrs. Erickson's parents, Mr. and Mrs. Gibbs, in Burlington.

ANNOUNCING

Our Special Semi-annual Showing

of

Fine Imported and Domestic Fabrics

Spring and Summer Weaves for

Custom Suits and Sports Wear

MONDAY, APRIL 25

Large lengths of more than 350 of the world's finest weaves . . . year-round suitings . . . warm-weather tropicals . . . lightweight blends containing silk or dacron . . . sportcoatings . . . and many others will be on display. Available custom tailored to your own measurements in the style you select. These distinctive fabrics are ideal for better-grade business or leisure wear, and you are cordially invited to come in and look them over without obligation.

Thompsen & Keleher

—Mueller Studio Photo

MR. AND MRS. JAMES WENZEL

Joyce Bruns, James Wenzel married on April 9th at Alexander church

Miss Joyce Bruns, daughter of Mr. and Mrs. Edd Bruns of Latimer, became the bride of James Wenzel, son of Mr. and Mrs. Fred Wenzel, Sr., Saturday evening, April 9, at 7:00 o'clock at the Reformed church with Rev. John Hoekstra performing the ceremony.

The attendants were Gladys and Robert Wenzel, sister and brother of the groom.

The bride wore a street-length dress of white Moire taffeta with white accessories and a red rose corsage. The bridesmaid's dress was light blue and identical to the bride's. Her corsage was of white carnations and pink roses.

Following the ceremony, a reception was held in the Methodist church parlors for about 125 guests. Dorothy Trowbridge of Mason City was in charge of the guest book and Mrs. Gerald Johnson of Latimer, cousin of the groom, presided at the punch bowl.

The four-tiered wedding cake was cut and served by Mrs. Oliver Kothenbeutel of Hampton, aunt of the bride, and Mrs. John Johnson, aunt of the groom. Mrs. Willis Meyer of Sheffield, aunt of the bride, and Mrs. Tony Servantez of Mason City, sister of the groom, poured.

Mrs. Dean Bruns, cousin of the bride, was dining room hostess. Arranging the gifts were Phyllis Wenzel, sister of the groom, and JoAnn Bruns of Latimer, sister of the bride. The waitresses were Janice Olk of Latimer, Karen Jensen of Coulter, Mardean Korth of Dows, Carol Christiansen of Coulter and Carol Dohrman of Hampton.

Two birthdays honored at Walter Schmidt home

Mr. and Mrs. Richard Schmidt and children of Latimer, Mr. and Mrs. Russell Barrick and three sons of Hampton and Mr. and Mrs. Dick Schmidt were Saturday evening guests in the Walter Schmidt home, celebrating the birthdays of Mrs. Dick Schmidt and Michael Schmidt.

Mrs. John Schulte and Suzanne were weekend guests in the home of Mrs. Ed Packard at Council Bluffs.

John Santee of Iowa Falls and Mr. and Mrs. Ted Steenblock and girls of Belmond were Sunday visitors in the Herman Modderman home.

Rowan wallopped in baseball 11-2

Hackbarth hurled Alexander High school's baseball nine to an 11-2 victory over Rowan last Thursday afternoon.

The winning pitcher gave up only one hit and retired Trojan batters 12 times on strikeouts.

Alexander accumulated a total of 12 hits.

Sectional tournament play is to begin this weekend and continue through the middle of next week, but Alexander's tourney assignment was not yet known the early part of this week.

Mr. and Mrs. George Anderson and children of Clear Lake were Sunday evening guests in the Art Peters home.

Young folks spend holiday at home

Many college students and other young people were guests in the homes of their parents for Easter Sunday. Among them were: Dorothy Barkema of Algona, Don Barkema of Ames, Bill Latham of Ames, Janean Barkema of Clarion, Jim Barkema of Orange City, Audrey Schulte of Des Moines, Margaret Janssen of Hampton, Rosemary Trager of Cedar Falls and Marilyn Burger of Mason City.

DON DIRKSEN, FRIEND ON FURLOUGH FROM FT. KNOX

Don Dirksen and a friend, Harry Watson of Philadelphia, Pa., both stationed at Fort Knox, Ky., spent from Saturday until Tuesday morning at the Jelto Dirksen home.

All were Easter dinner guests in the Loren Kalkwarf home near Belmond.

Dick Knutson of Riceville accompanied the boys home, his parents meeting him at the Dirksen home.

JIM JOHNSON VISITS HOME

Jim Johnson of Fort Story, Va., and two buddies, Lloyd Prather of Dallas, Tex., and Howard Johnston of Little Rock, Ark., spent Saturday and Sunday with Mr. and Mrs. Henry Johnson and Marilyn Johnson. With the Johnsons, the servicemen were dinner guests Easter Sunday in the Mrs. Ben Arends home at Blairsburg. Sandra Johnson of Fort Dodge met the Johnsons there and returned home with them for the evening.

Mrs. Grace Richards returned Saturday from spending the winter months in Lakeland, Fla.

Mr. and Mrs. Virgil Blau of Ames were Sunday guests in the John Blau home.

Mr. and Mrs. Art Peters attended funeral services Saturday in Parkersburg for John Schoneman.

Mr. and Mrs. Leroy Green and son of Belmond and Mr. and Mrs. Hero Frohling were dinner guests Easter Sunday in the home of Mr. and Mrs. Glenn Hunst and family at Rose Creek, Minn.

Mr. and Mrs. Delbert Hemmes and Delmar and Mr. and Mrs. Martin McCoy of Hampton were Sunday dinner guests in the Dick Schmidt home, in honor of the birthday of Mrs. Schmidt.

Mrs. Paul Finger, Jeff, Mark and Laura of Cedar Rapids visited a few days in the Art Peters home this week.

● Belmond Locals

Mrs. Ava Withers spent from Sunday until Tuesday of last week visiting in the Jerry Beenen home at Alexander.

Mr. and Mrs. W. L. Muhlenbruch visited over the weekend in the Robert Dishman home in Hampton. They, with the Dishman family, were Easter Sunday dinner guests in the Willis Muhlenbruch home at Iowa Falls.

Mr. and Mrs. Ernest Nelson and daughter, Mrs. Lynn Gaulke, of Rowan were visitors in the W. L. Muhlenbruch home Friday evening.

Sandra Swenson of Luther college, Decorah, spent the Easter vacation in the home of her parents, Mr. and Mrs. Earl Swenson.

Mrs. Ava Withers and daughter, Mrs. Albert Luick, visited in the John McAlpine home in Dows last Wednesday.

Cindy Cox of St. Louis, Mo., spent from Tuesday of last week until Monday in the home of her parents, Mr. and Mrs. Luin B. Cox.

The Willard Johnson family of Rochester, Minn., and Mr. and Mrs. Malcolm Scott of Madison, Wis., were weekend guests in the Jens P. Johnson home.

Mrs. Carrie Charlson of Ames spent the weekend in the Arthur Homervold home.

The DuWayne Kalkwarf family were dinner guests Sunday in the home of Mr. and Mrs. I. H. Ainslie at Aredale.

Pfc. Charles Didio of Fort Leavenworth, Kan., spent the weekend with his parents, Mr. and Mrs. C. A. Didio.

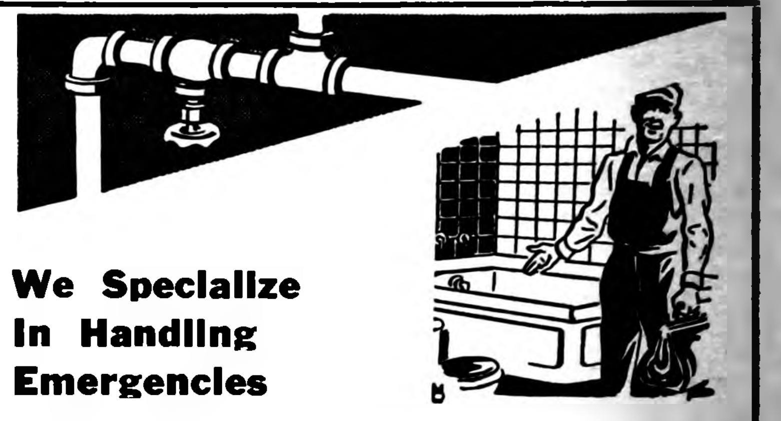

We Specialize In Handling Emergencies

Our plumbers get on the job fast when you call . . . pumping out flooded cellars, cleaning sewers and drains, or doing any othr necessary work . . . skillfully, thoroughly.

Kinseth Plumbing

AND HEATING Phone 7421

We Sell, Service
Install, Guarantee

We Don't Serve Tea, But . . .

. . . but we do just about everything else we can thing of to make you feel at home here. We try to express our sincere appreciation of your banking business by the friendly, competent, helpful way in which we handle it. You're always welcome here!

First State Bank

BELMOND — PHONE 216

Member Federal Reserve System

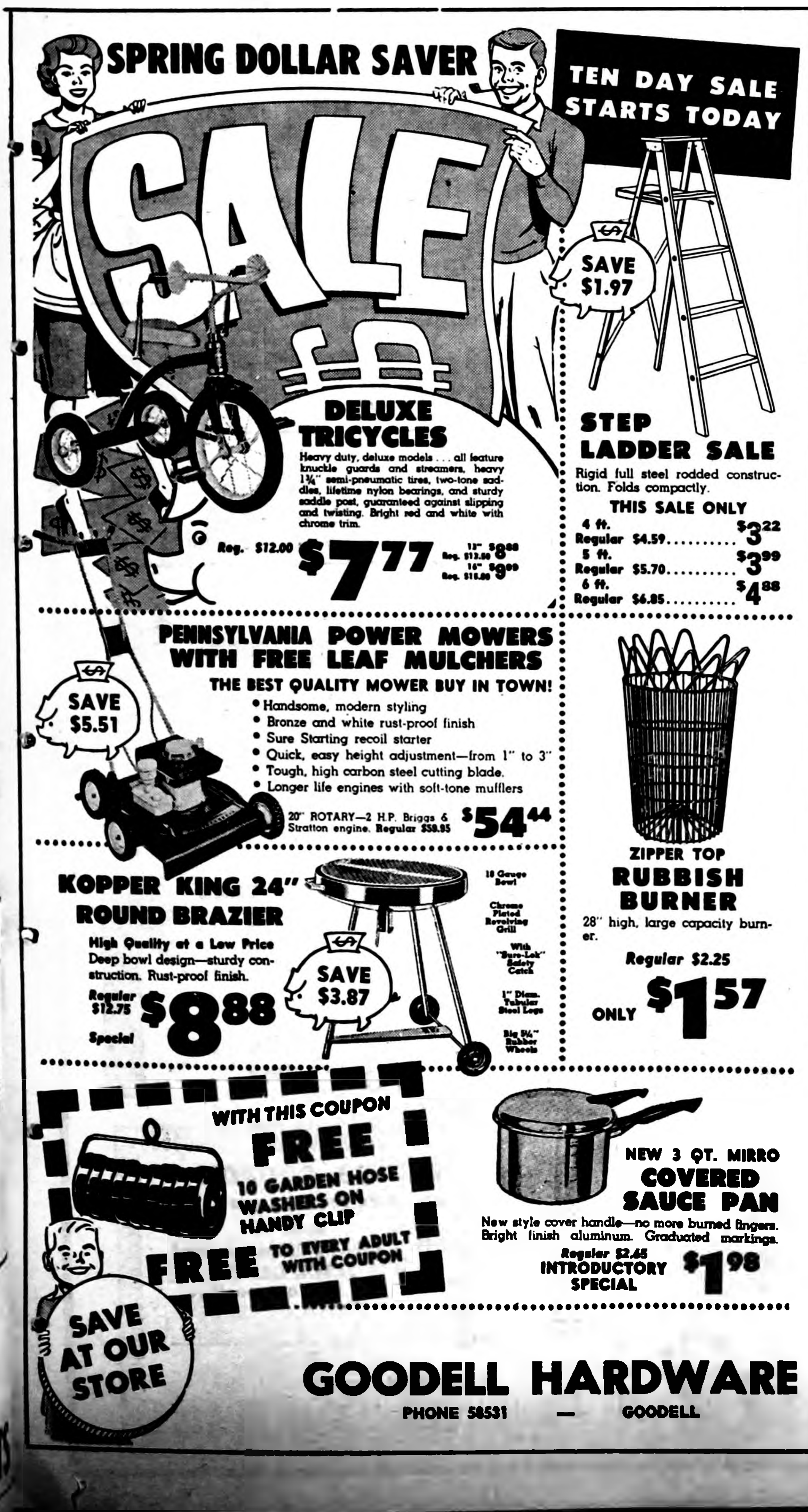

SPRING DOLLAR SAVER

TEN DAY SALE STARTS TODAY

SALE

SAVE $1.97

DELUXE TRICYCLES

Heavy duty, deluxe models . . . all feature knuckle guards and streamers, heavy 1¾" semi-pneumatic tires, two-tone saddles, lifetime nylon bearings, and sturdy saddle post, guaranteed against slipping and twisting. Bright red and white with chrome trim.

Reg. $12.00 $7.77 13" $8.88 Reg. $13.50 16" $9.99 Reg. $15.00

STEP LADDER SALE

Rigid full steel rodded construction. Folds compactly.

THIS SALE ONLY

4 ft. Regular $4.59.......... $3.22
5 ft. Regular $5.70.......... $3.99
6 ft. Regular $6.85.......... $4.88

PENNSYLVANIA POWER MOWERS WITH FREE LEAF MULCHERS

THE BEST QUALITY MOWER BUY IN TOWN!

SAVE $5.51

- Handsome, modern styling
- Bronze and white rust-proof finish
- Sure Starting recoil starter
- Quick, easy height adjustment—from 1" to 3"
- Tough, high carbon steel cutting blade.
- Longer life engines with soft-tone mufflers

20" ROTARY—2 H.P. Briggs & Stratton engine. Regular $59.95 $54.44

ZIPPER TOP RUBBISH BURNER

28" high, large capacity burner.

Regular $2.25

ONLY $1.57

KOPPER KING 24" ROUND BRAZIER

High Quality at a Low Price

Deep bowl design—sturdy construction. Rust-proof finish.

Regular $12.75 Special $8.88

SAVE $3.87

18 Gauge Bowl

Chrome Plated Revolving Grill

With "Sure-Lok" Safety Catch

1" Diam. Tubular Steel Legs

Big 5¼" Rubber Wheels

WITH THIS COUPON FREE 10 GARDEN HOSE WASHERS ON HANDY CLIP

FREE TO EVERY ADULT WITH COUPON

NEW 3 QT. MIRRO COVERED SAUCE PAN

New style cover handle—no more burned fingers. Bright finish aluminum. Graduated markings.

Regular $2.65 INTRODUCTORY SPECIAL $1.98

SAVE AT OUR STORE

GOODELL HARDWARE

PHONE 58531 — GOODELL

GET OUR

EGG PRICES

DAILY AT 12:55

EXCEPT SAT. & SUN. ON

KSMN—1010 ON YOUR DIAL

IT WILL PAY YOU TO LISTEN.

FOR QUALITY EGGS... DURING ANY SEASON

1. Gather Often
2. Keep in Cool and damp place
3. Feed Good Feed.

HENSEL BROS. PRODUCE

Alexander—Belmond
PHONE 7581

BEFORE YOU

BUY CARPET

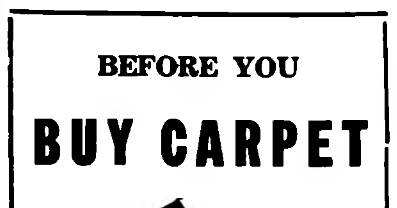

SEE THE

Magee Line

from $4.85 sq. yd.

A complete line of Fabrics, Colors, Patterns

Johnston FURNITURE

Phone 7812

Looking for Better
Service? Try Pollitt
D-X Service.

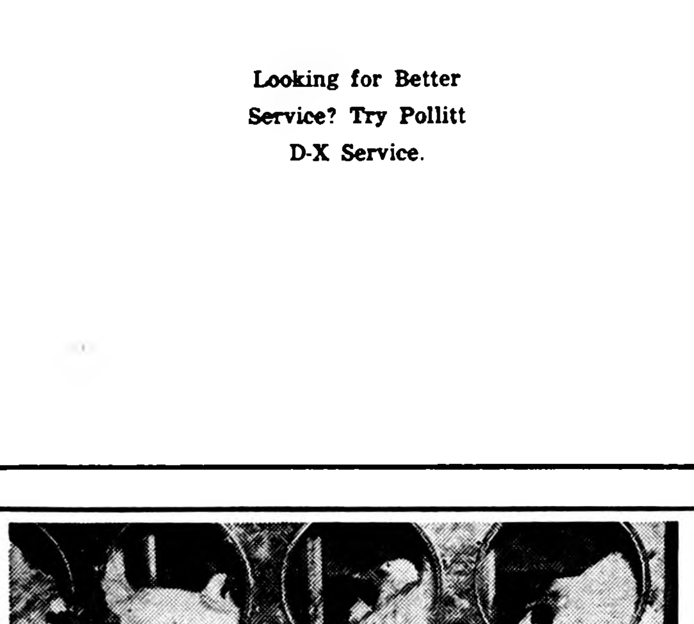

Hy-Line® LAYERS Earned Popularity

Hy-Line white-egg layers earn their position as the world's most popular by improving your chances for egg profits.

These harder-working layers consistently prove their superiority in thousands of laying houses and in official Random Sample Laying Tests. Compared to the average of 9 other nationally-sold layers entered in 18 Random Sample Tests during 1957 and 1958, Hy-Line layers showed these advantages: 17½ more eggs per bird; 4.2% higher livability; .3 pound less feed per dozen eggs; ½¢ higher market price per dozen eggs.

Hy-Line layers . . . by excelling in these 4 important income factors . . . can improve *your* profit chances. Order now.

Hy-Line® PRECISION GENETICS . . . creates a harder-working layer

ORDER FROM

ALEXANDER HATCHERY

PHONE 44481

—have a beautiful lawn—
Scotts
Turf Builder
The complete non-burn grass fertilizer
this spring!
Scotts

Turf Builder is only $4.75 for 5000 sq ft-- feed 100 sq ft for less than a dime.

Let our turf experts prescribe for your lawn.

"The Do it Yourself Store"

ELLIOTT HDWE. & APPLIANCES

"THE PLACE TO GO FOR THE NAMES YOU KNOW"

☎ 309 BELMOND, IOWA

Kool Aid
3 FOR 10c

our prices are
always low...
save here

EVERYDAY

Hi-C
4 46 OZ. CANS **$1**

All Prices Advertised Good Thru Wed., April 27, 1960

GERBER'S STRAINED
BABY FOOD 10 FOR 79c

BRIARDALE
TOMATO JUICE 46-OZ. CAN **25c**

GOLD MEDAL
FLOUR 10 lbs. **89c** 25 lbs. **$1.88**

COOL SPRING
PEAS 6 303 CANS **$1**

DEL MONTE
CATSUP GIANT FAMILY SIZE **25c**

NIBLETS Whole Kernel
CORN 6 12-OZ. CANS **$1**

ASSORTED
Jell-O Puddings 5 for 39c

VAN CAMP'S
Pork & Beans 10 303 cans **$1**

Crystal White Beet
SUGAR 10 lbs. with order **89c**

Scotties Facial
TISSUES 400 Count **4** boxes **$1**

STEAKS and ROASTS
at best buy prices!

P&G SELECT
Round or Swiss **STEAK** lb. **79c**

P&G SELECT
Rolled Boneless Rump **ROAST** lb. **79c**

WILSON'S CORN KING
SLICED BACON........49c lb

WILSON'S PORK
Sausage Rolls, lb. roll 29c

FRYERS

FRESH DRESSED
2 to 2¼-lb. Ave.
Cut Up.................. 79c ea

PORK
TENDERLOINS 10 FOR $1

Ground Beef 3 LBS $\$1^{19}$

CENTER CUT
HAM SLICES, lb... 89c

Mrs. Herman Kaduce, Belmond, won our Easter Ham

Fresh FRUITS & VEGETABLES

U. S. No. 1 Red
Pontiacs 10 lbs. **59c**

Snoboy
CARROTS 2-lb. bag **29c**

Firm, Yellow
BANANAS Lb. **10c**

New Yellow
ONIONS 3 lbs. **25c**

New
CABBAGE lb. 8c

Snoboy
Avocados each **10c**

CONTADINA
NO. 2½ CANS
Peaches 25c

12-Oz.
Morrell's SNACK 39c

SHURFRESH
OLEO
6 lbs. for **$1**

TOP SAVINGS ON FINE FOODS

Wheaties or Cheerios 4 GIANT SIZE **$1**

Skippy Peanut Butter 13-OZ. JAR **37c**

PAGE TOILET TISSUE 16 ROLLS FOR **$1**

ADVERTISED PRICES GOOD THRU WED., APRIL 27TH

AG MEMBER FOOD STORE
Assoc. Grocers
Of Iowa
● HOME OWNED
● HOME OPERATED

P & G
Super Market
BEST MEATS IN TOWN
BELMOND, IA.

½ Gallon
LINIT STARCH 33c

Betty Crocker
PIZZA MIX 3 FOR $1

OYSTER SHELLS
50 lb. bag **69c**

FAMILY-FAVORED FROZEN FOODS

Snoboy 6-oz. cans
Orange Juice 6 $1

Ore-Ida
FRENCH FRIES 4 lb. box **$1**

CLIP THIS COUPON
VOID AFTER APRIL 27, 1960
Coupon No. 2
GOOD FOR
1 Libby's Monogrammed
JUICE GLASS
With $3.00 Order or More
____
(SIGNED)
Coupon Good Thurs., April 21, 1960

OUR COUNSEL AS FREELY AS YOU ARE INVITED TO SEEK IT IS OFFERED.

Fulton Funeral Home
AMBULANCE SERVICE
BELMOND PHONE 243

The Whole Country's Going
DEKALB
DEKALB

DeKalb Research . . . Nationwide testing and farmer acceptance has made DeKalb one of the Great names in Corn Farming. Don't let another Season go by without finding out for yourself that "IT PAYS TO PLANT DEKALB."

PLANTED BY MORE FARMERS THAN ANY OTHER CORN

SEE OR PHONE THESE LOCAL DEALERS

PAUL TREES, Belmond
MELVIN LESHER, Clarion

14 WEEKS
SUBSCRIPTION
(New Or Renewal)
TO THE
BELMOND
INDEPENDENT
$1.00
OFFER GOOD IN WRIGHT AND ADJOINING COUNTIES ONLY

Family gathering held at Arnold Nodland home

A family gathering in the Arnold Nodland home on Wednesday evening of last week was in honor of Mr and Mrs Jerry Nodland and daughter of Chicago, Ill.

There were 18 present including Mr and Mrs Solvie Nodland of Clear Lake Mr and Mrs Thomas Nodland of Klemme, the Tory Nodland family of Kanawha and Mrs Julia Nelson, also Douglas Nodland of St Olaf college in Northfield Minn, who was home during his Easter vacation.

COMING EVENTS —

THURSDAY, APRIL 21—
Rosary Society will meet at the library basement at 8 00 p m

MADSEN MEMORIAL GIFT

Receipt of a $24 memorial gift honoring the late Keith Madsen is reported by Mrs A C Lieuwen, memorials chairman for the Belmond Community Hospital Auxiliary The sum was contributed by local friends of this native born son of Belmond who died April 1 at Wellesley Hills, Mass, but whose body was brought here for burial

● Belmond Locals

Sandy Hildman, who attends Marycrest college at Davenport, spent from Wednesday until Easter at the parental Claire Hildman home

Mrs Lyle Larsen and Cindy of Royal spent from Thursday until Sunday at the home of her daughter, Mrs Keith Madsen. Mr Larsen and Stephen joined them Saturday evening and the Larsens returned to their home at Royal Sunday

Mr and Mrs Frank Foresman of Carroll called Tuesday morning of last week on the Carrol Ganders. Friday supper guests of the Ganders were Mr and Mrs Victor Lyon of Yale

Mr and Mrs Jelto Beenken visited last Thursday in the Fred Frohling home at Rowan and helped Mrs Frohling celebrate her birthday

Mr and Mrs Kenneth Kreitlow and Kim, formerly of Greencastle, Ind are visiting the Otto Dorr family and with other relatives

Mr and Mrs Charles Schnabel of Waterloo and Mr and Mrs R L Kinseth and children of Emmetsburg visited Sunday in the Lloyd Green home

HILLTOP CAFE
"TOPS FOR FOOD"
Home cooked food daily — Special Sunday dinners — OPEN 7 a. m. to 10 p. m. — For Reservations Phone Rowan 36915
Rube & Helen Mickelson
7 Miles S. on 69, ½ mile E. on 3 from Belmond

AUTO BODY REPAIR
● FREE ESTIMATES ●
● Painting
● Glass Installation
● Fender Straightening
Lloyd's Body Shop
Phone 421

READY MIXED CONCRETE
save you time and money on your driveway project!

We'll deliver right to your job and at the time specified. Call for estimate anytime No obligation.
BELMOND READY-MIX
PHONE 528

● Belmond Locals

Karen Dohrman of Atlantic was a weekend guest in the Gerhard Johnson home

Mr and Mrs. C. C. Benson spent the weekend with Mr and Mrs. Robert Tucker and family at Cedar Rapids Mrs Tucker and sons, Stephen and James, returned home with them for a week's visit.

Bob McLaughlin of Iowa State University, Ames, spent the Easter weekend with his parents, Mr and Mrs Eugene McLaughlin.

Robert Jenison of Poughkeepsie, N Y, spent the weekend with his family at the H J Johnson home

Mr and Mrs C H Jennings were guests of Mr and Mrs Glen Holderness at Deep River over the weekend

Gloria Rogalla, student at Morningside college, Sioux City, spent the Easter vacation in the home of her parents, Mr and Mrs Paul Rogalla

Mr and Mrs Duane Fibelstad and son Dale of Elmor, Minn, were Easter Sunday visitors in the Walter Schleiffarth home

Mr and Mrs Jerry Aldrich and family of Alden, R E Lee Aldrich III of Ames and Mr and Mrs George O Pritchett of Rowan were Easter dinner guests of Mr and Mrs R E Lee Aldrich, Jr

Marlene Pierce of Freeborn, Minn visited Thursday of last week with her aunt, Mrs Ray Haugland

Mr and Mrs Duane Johnson and daughter of Mason City were dinner guests Sunday in the home of Mr and Mrs Ella Wessels

Mike Miller, student at St Olaf college Northfield, Minn, spent Sunday until Tuesday with his college friends, Doug Nodland

Mr and Mrs Sven Anderson and Beverly of Clarion, Mr and Mrs Melvin Andesron, Mark and Gene of Klemme were Easter Sunday supper guests in the A K Anderson home

Butler Stene Mildred and Harry of Emmons, Minn, and Mr and Mrs Roy Stene and family of Leland were Easter dinner guests of Mr and Mrs Ray Haugland and family

Sunday supper guests at the Henry H Pals home were Mr and Mrs. Engle Fekkers Mr and Mrs Dale Lage and family and Mr and Mrs Roger Fekkers, all of Meservey

Mr and Mrs Glen Musselman, Barbara and Vicki visited Monday in the Delmar Dayton Don Musselman and Ralph Musselman homes in Fort Dodge.

Dinner guests Easter Sunday at the home of Mr and Mrs Ralph Jones were Mrs Ella Wagoner, Mr. and Mrs Shorty Klinefelter and children of Goodell, Mr and Mrs. Marvin Blau and children of Latimer and Mr and Mrs Jackie Schroeder of Clarion The occasion also celebrated the wedding anniversary of the Klinefelters.

Saturday evening callers at the Henry H Pals home were Mr. and Mrs Claus Kaduce of Amboy, Minn, Mr and Mrs. Elwin Wolters, Linda, David and Gary and Mrs Grace Henn of Belmond, Mr. and Mrs Dale Lage and family, Mr. and Mrs. Roger Fekkers and Herman Vierkant of Meservey and a friend of Linda Wolters from Klemme.

CLASSIFIEDS—
More Classifieds on Back Page

FOR RENT — 2-bedroom modern house on farm near Lake Cornelia See or phone Adrian Hamilton. Clarion 769W1. g29t

FOR RENT — 4 room and bath apt. in Courson bldg. Available now. $40 per month. See R. W. Courson Agency. g28tf

FOR RENT — Downstairs apartment at 204 2nd Ave NE. Five rooms; garage. Blenda Ahlstrom g27t3*

FOR RENT — Vet's Memorial Hall kitchen, dance floor available for all occasions, dining room Call 275 to make reservations. g41tf

FOR RENT — One-bedroom and two-bedroom apartments. Call 919, Roland Kinseth. g21tf

FOR RENT — Office space formerly occupied by the Western Auto Store. Vacant now. Immediate possession. Low insurance rate $1 10 per $1,000 R. W. Courson Agency. Phone 451. g32tf

Wanted

WANT TO RENT — One large housekeeping room. Furnished or unfurnished Dell Erickson Call around noon. Kanawha 15L29, collect. g29t1*

WANTED — Woman wants job working evenings. Leave inquiry at Independent Office. g29t1*

MAN WANTED (Lady might qualify) — Customers need service Full or part time opening in Belmond and Clarion. Can earn $3 50 and up hourly. Write Rawleigh's, Dept. IAD-270-20, Freeport, Ill. g29t1*

IS THIS FOR YOU? — Northwestern needs man or woman to service our customers in your area with quality clothing. Earn $125 a week and more Part or full time. Take orders from over 200 made up samples furnished free Sweaters, slacks, shirts, jackets, underwear, hosiery Start at once No investment. Northwestern Woolen Co., 403 Nicollet Ave Minneapolis, Minn. g29t1

WANTED — manager for Dairy Sweet Drive in at Belmond during summer season Phone 286 g29t1

WANTED — to rent by June 1st. 2 or 3 bedroom modern home, in Belmond Phone 200, Belmond g29t2

WANTED TO BUY — Old pattern glass, kerosene lamps, ball shades half shades; old pendulum clocks; old dishes Lee Jones, Sheffield Iowa 29t1

RURAL LADIES — There is earning opportunity for you representing Avon Cosemetics and Toiletries in your community Opening in Belmond and Grant Townships Write — Vanna Hoffman 406 No Phillips, Algona Ia g29t1

POSITION WANTED—Stenographer or bookkeeper 2 yrs. experience at Garner bank as book keeper Know shorthand book keeping, typing Contact by calling 751 or writing Gloria A Burk, Garner, Ia g28t2

WANTED — Man 24 to 40, capable of self-management to take over established territory $117 week average Write Box 273, Garner Ia g29t3

WANTED — Garden plowing with Ro-tiller Phone 358-4185 Meservey. Leonard Gobeli g27tf

WANTED — Custom plowing and farming Phone 565 Belmond. Wm Stadtlander. g27t4*

WANTED — Disc sharpening, done on your farm C K Johnson, Meservey. Phone 358 2471 g26t4*

WANTED — Will do baby sitting in my home Call 6621 g25tf

WOOL WANTED—Daily cash market Located one mile north of Humboldt on Highway 169 Gene Downey Office 113; Residence 1565 g25t4

Miscellaneous

ANNOUNCING—Our special Semi-annual showing of fine imported and domestic fabrics in spring and summer weaves for custom suits and sports wear Monday, April 25, at Thompsen Keleher Clothiers g29t1

YOUR DOCTOR'S prescription expertly compounded by Don Nolan, prescription druggist at Nolan Rexall Drug g37tf

TIME TO CHECK over screen doors and windows for needed repairs. We repair them Phone 590 if you wish us to pick them up. Belmond Hardware g48tf

Business Services

WATCH REPAIR — Prompt service, sensible prices, your watch will be ready when promised Dougherty Jewelry g29tf

FOR CURTISS IMPROVED Stud Service phone Lloyd Fuller, Belmond 8397 or 546; and Marion Schoneman, Thornton 82052 g23t2*

Keep Your Eyes on the Sky for Flying Saucers May 4th 10,000 Winners in Belmond

FOR ALL KINDS of Dragline and Excavating work — Phone 6727. Robert "Ozzie" Nelson. g27t8

SHAMPOOING — Wall, rug and upholstery Vacuum cleaners repaired Flurer's Sales & Service, Clarion g28tf

DISC SHARPENING on your farm. I R. Bayliss, Belmond Phone 7387 g26tf

ELIMINATE FIRE HAZARDS. We replace frayed and broken electrical cords on small appliances. Walrod Appliance Service. g22t8

RUGS AND UPHOLSTERY shampooing with Kirby cleaners. Mrs. Fred Wolters, phone 8276 g28t3*

BEST VALUE IN ARTIFICIAL Breeding North Iowa Breeders service award winners. For service call 506 Belmond or 123 Kanawha Lester Anderson, Technician Manager 9 years continuous service g27tf

WE WILL SERVICE and repair your sewing machine, any make. Win's Watch and Sewing Machine Repair Service. Phone 6667. g9tf

BRING YOUR WATCH to Win's for dependable repair service.

WINDOW GLASS, storm sash repair at Gambles. g51tf

We Welcome evening appointments for diamond selection, phone 455 All sales are strictly confidential. Dougherty Jewelry g40t1

KEYS MADE while you wait. Walrod's Gun Shop 216 River Ave. S.

EXPERT APPLIANCE Service. Small or large units Phone 309 Walrod Appliance Repair Service g5tf

Cards of Thanks

I wish to thank all those who remembered me with cards and flowers while I was in Mercy hospital at Rochester. Bonnie Lou Suntken 29t1*

We wish to express our sincere thanks for everyone's thoughtfulness and sympathy. Alfred Meints and family. 29t1*

We wish to express our sincere appreciation to all who helped to make our anniversary such a happy occasion Mr and Mrs Harm Pals 29t1*

We wish to thank the merchants for the prizes donated to the card party Belmond Women's Club 29t1

I wish to thank all who remembered me with cards, gifts, flowers and visits while I was in the hospital A special thanks to the doctors and nurses for the fine care. Mrs George Baxter. 29t1

JUST GOOD HOME COOKING
Town House Cafe
Under New Ownership

Completely erected
$1499

26' x 52' Pole Building Aluminum-clad with
30-YEAR WARRANTY

KAISER ALUMINUM roofing and siding warranted against rust for 30 years and never needs painting!

No interior posts.
10' drive-in top clearance.
Top-quality in every detail.

Any size — any style pole building at similar values. Time payments to fit seasonal incomes.

FULLERTON
LUMBER COMPANY
ask about our Structure-Rated Lumber
PHONE 469 — BELMOND

Professional and Business DIRECTORY

VISUALINER
STEERING SERVICE
FRONT END ALIGNMENT
PHONE 328
LEN SHELDON
Chevrolet Co.

Roy A. Henderson
LAWYER
Belmond, Iowa
PHONE 372

Dr. Paul A. Rietz
Optometrist
Phone 379 for Appointment
Office in A. C. Hanson Building

Life Insurance
Equitable Life of U. S.
● MORTGAGE ● RETIREMENT
● EDUCATION ● PROTECTION
R. W. COURSON AGENCY

Blue Cross
Blue Shield
—Representative—
GEO. T. CUMMINS
PHONE 685
BOX 216—GARNER, IOWA

TED ZOOK
GENERAL CONTRACTOR
Solar Windows & Doors
LaPax Awnings
Dial 287 Belmond, Ia.

Dr. W. W. Weisbrod
Chiropractor
OFFICE HOURS
8 to 5 Mon. Through Sat.
Open until 9 Mon.-Wed.-Fri. Evenings
X-RAY and NCM
Office Ph. 6431—Res. Ph. 6437

BELMOND
VETS' CLUB
OPEN DAILY EXCEPT SUNDAY 2:00 P. M. TO 11:00 P. M. VETERANS AND SOCIAL MEMBERS ONLY

Peter C. Daniels
Contractor
Phone 903

BIG 15 ft. ROLL-OUT FLOWER BED
Free! with purchase of one or more gals. of SPRED SATIN
● PRE-SEEDED with OVER 1000 PREMIUM ANNUAL SEEDS
● ALL YOU DO IS ROLL-OUT "JIFFY PLANTER," and WATER!

Glidden
SPRED SATIN

SPRED SATIN
THE 100% LATEX WONDER WALL PAINT
NOLAN
Rexall DRUG

JINGLES
By BM & B
For the ones who are driving on by,
Why not stop and give us a try.
Use
Supersweet
NORTH CENTRAL GRAIN
PHONE 571

SERVICE SMILES by Bern's CONOCO

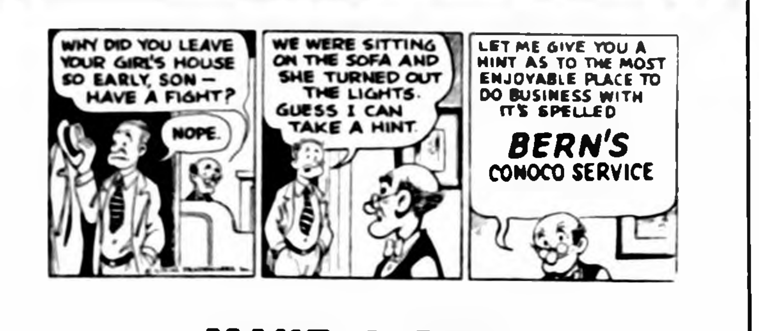
WHY DID YOU LEAVE YOUR GIRL'S HOUSE SO EARLY, SON — HAVE A FIGHT?
NOPE.
WE WERE SITTING ON THE SOFA AND SHE TURNED OUT THE LIGHTS. GUESS I CAN TAKE A HINT.
LET ME GIVE YOU A HINT AS TO THE MOST ENJOYABLE PLACE TO DO BUSINESS WITH IT'S SPELLED
BERN'S
CONOCO SERVICE

MAKE A DATE
WITH US NOW — — —AFTER
YOU READ THIS AD FOR
SPRING CHANGEOVER
SERVICE FOR YOUR CAR.

Bern's "YOURS for SERVICE"
CONOCO SERVICE
CONOCO
TUNE UPS · Minor REPAIRS
WHEEL BALANCING
Firestone Tel 266 · Belmond

LIVESTOCK AUCTION
FRIDAY, APRIL 22ND AT 12:00 NOON

We are receiving very good runs of 400 to 600 lb. steer and heifer calves each week. Also many stocker and feeder cattle. Personal attention is given every consignment for sorting and handling to the best advantage.

If you are in the market for light weight cattle, breeding cows or warmed-up cattle, be with us this Friday.

The butcher cow market is very active. Sell those cows now before turning on grass.

SPECIAL CONSIGNMENTS FOR THIS WEEK:
40 Hereford heifer calves, wgt. 425 to 500 lbs.
20 Hereford steer calves, wgt. 450 to 525 lbs.
10 Hereford cows, springing, and many more.

—HOGS—
Feeder pigs and breed sows are in broad demand.

Fat Cattle Auction Every Monday
10:00 A. M.

The market last Monday was a good steady market with choice cattle selling higher. The cow market was very active. Remember when you sell your cattle at Clear Lake, you have less trucking, less shrink, and many buyers. You rceive more net dollars.

SOME OF THE SALES WERE:
13 Blk whiteface steers top the sale wgt. 1168 at $27.55.
29 whiteface hfrs., wgt. 1095 at $26.95
28 whiteface hfrs., wgt. 1026 at $26.90
James Ballard, Forest City, 39 hfrs.
Walter Schmidt, Ventura, 27 Strs.
Melvin Pearson, Meservey, 31 Hfrs.
Elmer Peterson, Rockwell, 21 Steers.
Fred Paul, Greene, 34 Strs.
Fred & Don Feldman, Greene, 40 Strs.
Burt Anderson, Thompson, 15 WF hfrs. wgt. 1015 at $26.00.
AND MANY MORE.

Consign your fat cattle and butcher cows to the fat cattle auction. The commission is just 25c per hundred pounds.

CLEAR LAKE AUCTION CO.

See Us on TV
FARM REPORTER
KGLO-TV Friday at 5:55 P. M.
NH

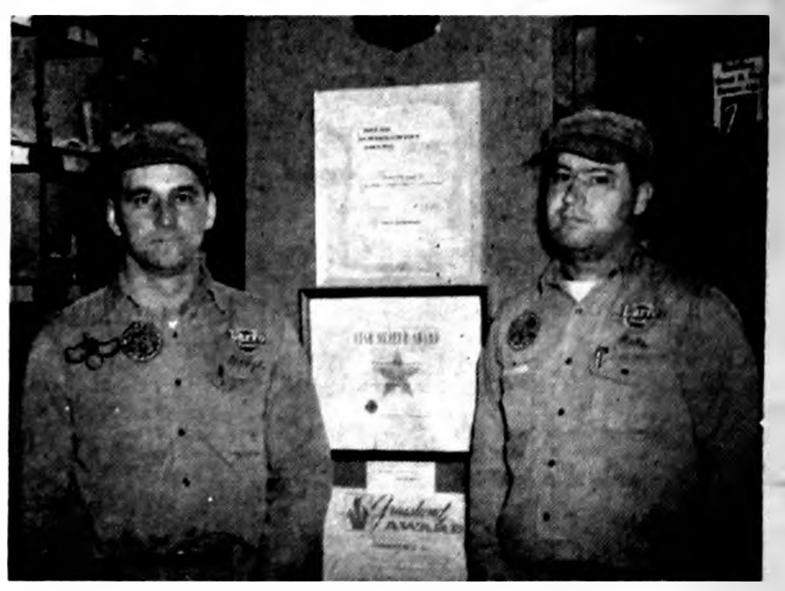

FLOYD BROSHAR — PETE FOLLOWWILL

We've just received BIG NEWS about New Holland—*America's leading line of grassland machinery*—that just won't wait!
So We're going to appear on TV to let you
SEE New Holland's 1960 line *in action.*

HEAR special *TV Sales Jamboree* trade-in offer that makes your present equipment worth more than ever before . . . New Holland's easier terms that provide financing to suit you.

WATCH FOR US

FOLLOWWILL IMPLEMENT & FEED CO.
PHONE 344
NH

MESERVEY NEWS

MRS. MOODY QUANDT

Women's club has Mason City pastor as guest speaker

The Meservey Federated Woman's club held its annual Guest Day last Friday afternoon at the EUB church, with Dr. George Truman Carl of the Mason City Methodist church as the guest speaker. His topic was, "Growing Old Gracefully."

Music was presented by Dorothy Ostendorf, Darlene Stadtlander, Susan Jurgenson, Mrs. Richard Halfpop and Mrs. Elmer Dorenkamp.

Gifts to the oldest woman and man present went to Mrs. Cora Ralston of Meservey and O. Brekke of Iowa Falls. Pouring at the tea table were president of the club, Mrs. Jacob E. Pals, and Mrs. Harold Blewett, a charter member.

Mr. and Mrs. Victor Nordman and family and Donald Dirks spent Sunday at the parental Harris home at Clarksville.

Sunday dinner guests at the parental Edward Kuhlers home were Mr. and Mrs. Marvin Woodfill of Ames, Mr. and Mrs. Edward Kuhlers, Jr., and Mr. and Mrs. Marilyn Kuhlers.

Postmasters meet at FC for dinner

Mrs. Robert Raecker and Mrs. C. John Clemons drove to Forest City a week ago Tuesday evening to attend the dinner meeting of the North Central Postmasters at the Hotel Forester. They were accompanied by Postmaster Lula Wilkins of Goodell.

Guests of the evening were Mrs. L. Gwen Lemley, field service officer from Waterloo, and Charles E. Price, assistant postmaster of Mason City, who both spoke briefly. A discussion and social hour followed.

GRIMES CLOVER BELLES

Regular meeting of the Grimes Clover Belles 4-H club was held April 5th at the home of Mary Brown, with nine members and two leaders present.

Janice Trampel gave a talk on the "Care of Shoes." Bertha Shaw gave a talk on "Storage of Winter Clothes." Diane Mennenga gave a demonstration on "Sewing on Fastenings." The girls then sewed on their skirts.

The club was glad to have Mrs. Brown and Bridgette as guests. Lunch was served.

Betty Vierkant
Reporter

REFORMED CHURCH

Rev. Charles Johnson, Pastor
Worship service at 9:30 a. m.
Sunday school at 10:30 a. m.
Evening service at 7:30 o'clock.

Monday evening — Teachers' training for all teachers and substitutes.

Thursday, 2:00 p. m. — Guest Day at Dorcas society. 7:30 p. m. — Youth Fellowship.

April 26 at 8:00 p. m. — A mass meeting of five churches of this area at this church.

April 28 — Women's Spring Missionary conference at Dumont.

THREE BABIES BAPTIZED

Three babies were baptized at the Reformed church Sunday morning. They were Dana Andrew, son of Mr. and Mrs. Harry Kuhlers; Kurt Alan, son of Mr. and Mrs. Milton Kuhlers, and Michael Lee, son of Mr. and Mrs. Elmer Dorenkamp. Mr. and Mrs. Milton Kuhlers also became members of the Reformed church during the services.

DANGER!

MARKS THE SPOT
THINK!
STATE AUTO and CASUALTY UNDERWRITERS DES MOINES

Yes, DANGER lurks every foot of the way on our highways . . . it's up to you the driver, to respect the rights of others . . . be courteous!

STATE AUTOMOBILE and CASUALTY UNDERWRITERS DES MOINES, IOWA

Authorized Agent:
● AUTOMOBILE ● HAIL
● FARM LIABILITY ● LIFE
● HEALTH & ACCIDENT
● HOSPITAL ● FIRE
Complete Insurance Service
A. W. LOATS
INSURANCE AGENCY
Phone 6611

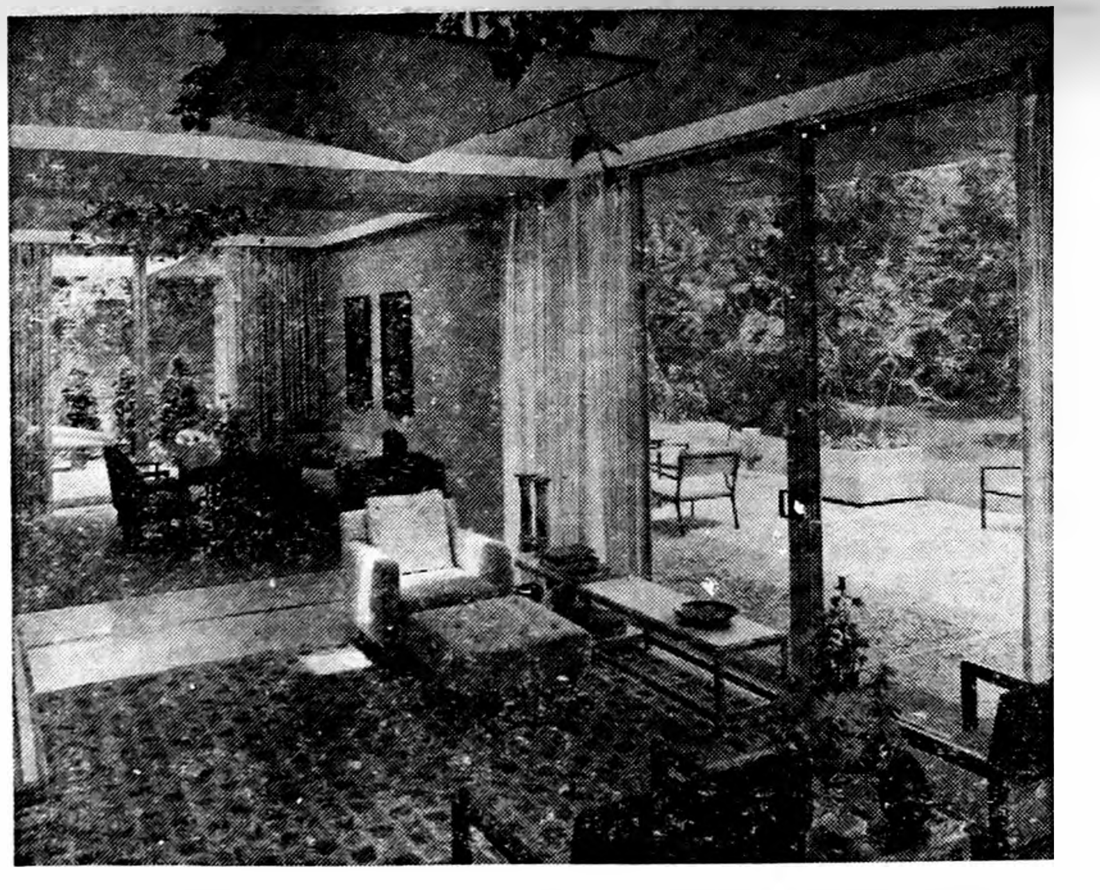

Junior Women's club will exhibit furnishings

"A DARING ADVENTURE in residential design" is the description of the "dream house" designed by Edward Durell Stone, internationally known architect, shown in part above. It features 12 glass pyramid roof structures supporting hanging gardens, landscaped terraces, enclosed patios, plastic and fabric sliding panel room-dividers.

This is one of 48 different room settings in "The American Idea" home furnishings program which will be presented for the public next Wednesday at 8:00 p. m. by the Junior Federated Women's club at the Meservey school dining room.

Mrs. Ray Miller will read the commentary on the 56 slides. In addition to the dream house, the program includes 20 more room settings featuring special window treatments and fabrics, all functional, practical and keyed to present-day living.

A feature of "The American Idea" program presentation will be the award of a dress length of material to some member of the audience. The program will also include two films on cancer, shown by Mrs. Nathan Pals, the cancer chairman. Lunch will be served by the club members.

E. U. B. CHURCH

Rev. V. E. Shickell, Minister
Sunday school at 9:30 a. m.
Worship service at 10:30 a. m.
Evening service at 7:30 p. m.

Helping Hand Society meets Thursday. Devotions, Mrs. Elizabeth Fischer; hostesses, Ruth Koehler, Gloria Lage and Jeanette Shickell

Youth Rally, April 24 at Dumont church. The 117th Annual Conference of our church will be held in the Fort Dodge church May 3-6.

Mr. and Mrs. Eldon Shickell and Tamra of Nashville, Ill., visited Thursday at the parental Rev. and Mrs. V. E. Shickell home.

Mrs. Leonora Conlon of Clarion and Eva Schluter were dinner guests Sunday of Mrs. Amelia Zimmerman.

Donald Dirks, Joyce Nordman, Glen Greer and a college friend came last Thursday from Iowa State university at Ames to spend until Monday evening at their parental homes.

Mrs. Billy Smith accompanied by Mrs. Arnold Groen and Diann left Thursday morning for Edgerton, Wis., where they spent over Easter with the Harry Smith and Har- Woight families also with the John Miles family of Indiana.

Mrs. Harm Suntken, Mrs. A. Fred Sprau, Sharon Morris and Marianna Vierkant drove to Rochester, Minn., Tuesday of last week where they visited with Bonnie Lou Suntken who was a medical patient there. Bonnie returned home Saturday.

Jimmy Pals, son of Mrs. Vergene Pals, is the new Mason City Globe-Gazette carrier boy.

Mr. and Mrs. Enno Ostendorf returned home Friday from several weeks spent in Fair Oaks, Calif., in the home of their daughter, Mrs. John Grady.

Easter guests of Mr. and Mrs. Dave Enderson, Rodney and Colette were Mr. and Mrs. Louis Foss of Hampton, Mr. and Mrs. Enno Ostendorf, Mr. and Mrs. Henry B. Wendel and Mr. and Mrs. C. John Clemons.

Mr and Mrs. Garfield Raecker drove to Osage Sunday morning where they attended morning worship services at the Methodist church. They were guests of their daughter, Mrs. James E. Hungerford and family. Cheryl Hungerford joined the church during the services.

Guests in the Mervin Morris home Easter were Mr. and Mrs. Harlan Buseman and children of Thornton; Mr. and Mrs. Carroll Morris and family; Mrs. Anna Braga and Mr. and Mrs. William Morris.

Mr. and Mrs. Larry Braga and family of Mason City visited Sunday with his grandmother, Mrs. Anna Braga. They also called on Mrs. Grace Trager and sons in Belmond and in the Joe Kaduce home.

The Helping Hand Society of the EUB church purchased three Easter lilies for the Sunday church services after which they presented the lilies to Mr. and Mrs. G. Lauster, Theodore Wendel, both of Meservey, and to Mrs. Letha Strasburg, who is a patient in the Waas Nursing Home in Mason City.

Mrs. Lizzie Hopkey wnt to Latimer Tuesday and visited relatives there until Sunday when her nephew brought her home.

Sunday dinner guests at the Mrs. F. A. Lemke home were Mr. and Mrs. Harold Haberkamp and Mrs. Tillie Lemz of Garner, Mr. and Mrs. Ferd Lemke and Elizabeth Lemke. Afternoon visitors were Mrs. Leonora Conlon of Clarion, Mrs. Amelia Zimmerman and Eva Schluter.

Mrs. Edward (Bud) Kuhlers visited at the Clyde Smith home near Clear Lake Monday. She went to visit her former roommate and cousin, the former Vivian Smith, who was at the parental Smith home over Easter.

Sunday dinner guests at the parental Charles Waddingham home were Mr. and Mrs. Elmer Pals, Larry and Gary, Mr. and Mrs. Wayne Waddingham, Dorothy, Allen, Janice and Mr. Logan, Mr. and Mrs. Roger Monson of Alden, Lewis Dorenkamp and children and Grandma and Grandpa Kolb.

Sunday dinner guests at the Frank Guth home were the Everett Frink family of New Hampton, the Evertt Guth family of Klemme and the Eugene Guth family.

The Jake Pals entertained Sunday Mr. and Mrs. Walter Schmidt and children of Alexander and Mr. and Mrs. Merlin Ruiter and Roxie.

POLITICAL ANNOUNCEMENTS

FOR COUNTY SHERIFF

I wish to announce that I will be a candidate on the Republican ticket for the office of Wright county sheriff subject to the will of the voters in the primary election on June 6th.

E. L. (Jack) Schroeder

FOR COUNTY SHERIFF

I wish to announce that I will be a candidate for renomination to the office of Wright county sheriff, subject to the will of the Republican voters in the primary election on June 6th.

Robert L. Blecker

FOR STATE REPRESENTATIVE

I wish to announce that I am a candidate for State Representative from Wright county, subject to the will of the Republican voters in the primary election on June 6.

Ray W. Hagie

FOR STATE REPRESENTATIVE

I wish to announce that I will be a candidate for nomination to the office of State Representative from Wright county on the Democratic ballot in the primary election on June 6.

J. R. (Dick) Ashpole

FOR COUNTY AUDITOR

I wish to announce that I am a candidate for re-election to the office of Wright county auditor, subject to the will of the Republican voters in the primary election on June 6th

Myron Price

FOR STATE REPRESENTATIVE

I wish to announce that I am a candidate for State Representative from Wright county, subject to the will of the Democratic voters, in the primary election on June 6th.

Richard L. Wilson

FOR SUPERVISOR

Hancock County

I wish to announce that I am a candidate for the office of supervisor, Hancock county, on the Democratic ballot at the June 6th Primaries, term beginning January 1962.

Melvin L. Thompson

● Belmond Locals

Pat Smith of St. Louis, Mo., spent the Easter weekend at the Frank Quigley home.

Jack Johnson of Rockford, Ill., spent the Easter weekend at the parental Clifford Johnson home.

Easter Sunday dinner guests at the Frank Quigley home were Pat and Grace Quigley and Thecla Mahoney of Fort Dodge, Pat Smith of St. Louis, Mo., Jack Johnson of Rockford, Ill., and Mr. and Mrs. Clifford Johnson.

Mr. and Mrs. Edwin Larson and family of La Crosse, Wis., and Mr. and Mrs. John Lonnevik of Iola, Wis., spent the Easter weekend in the Russell Lonnevik home.

The C. A. Didio family attended a family dinner Sunday in the Joe Larson home in Clarion.

WHERE'S CHARLIE?

He Hobbled Out For
A & W ICE COLD ROOT BEER
And Good Food
Call Your Orders To Take Out To 424

YOU CAN PURCHASE A NEW
FRIGIDAIRE
REFRIGERATOR
OR
FOOD FREEZER
FOR
PER DAY
25c
AND
NO DOWN
PAYMENT
SEE
"The Do it Yourself Store"
ELLIOTT HDWE. & APPLIANCES
THE PLACE TO GO FOR THE NAMES YOU KNOW
☎309 BELMOND, IOWA

OUR OWN HARDWARE

Spring SALE

Scotts FAMILY GRASS SEED

SCOTT'S HIGHLANDER
GRASS SEED .... 5 LBS $1.98

10-Ft. . . . 18" High FOLD-FENCE Protects — Beautifies! $1.79

Extra Wide 20-Tooth LAWN RAKE Reg 98c 79¢ For fast, easy Spring lawn cleaning.

4 Tine SPADE-FORK Now Only $2.99 Heavy 10-Inch tines. 30-inch "D" handle.

Yard 'N Garden SHOVEL Reg $2.59 $1.88 Long handled garden shovel on special!

Handy HOSE HANGER Keep hose neatly coiled. 59¢

Regular 80c BRASS NOZZLE Adjusts from a mist to a heavy stream. 69¢

Whirling Sprinkler Waters up to 50 ft. $2.29

A Fabulous Buy on a Quality Mower
• 2 H.P. Briggs & Stratton Motor — the best!
• Safety Engineered!
• Not a cheap promotion model
Famous Foley Quality
20-IN. POWER MOWER $51.95
A smooth running, easy handling dependable mower for medium sized lawns. Rewind starter. Handle folds for storage.
PAY AS YOU MOW
EASY MONTHLY TERMS

3/8-inch Green Plastic
50-FT. LAWN HOSE $1.88
Super low priced for our Spring Sale! Complete with brass couplings.

"The Do it Yourself Store"
ELLIOTT HDWE. & APPLIANCES
"THE PLACE TO GO FOR THE NAMES YOU KNOW"
☎309 BELMOND, IOWA

OUR OWN HARDWARE

MAINLY . . . Chaff

. . . (But Not All)

Memory is what keeps telling you that you know the guy, without giving you any idea of who he is.

• • • • • • • • • •

Dignity is one thing that doesn't preserve in alcohol.

• • • • • • • • • •

Scarier yet than a storm or a riot is a bunch of kids who are suddenly quiet.

• • • • • • • • • •

Funny, isn't it, that when a girl's old enough to go out alone, she wouldn't think of it!

• • • • • • • • • •

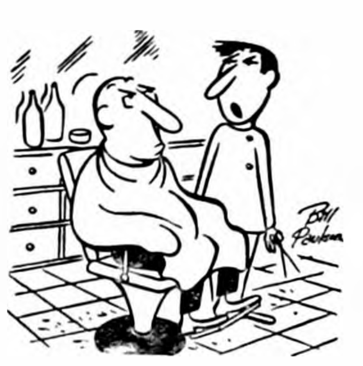

"Yes, sir! A haircut! Any particular one you had in mind?"

• • • • • • • • • •

Friends to treasure are those who "guess" it's time to go — and do!

• • • • • • • • • •

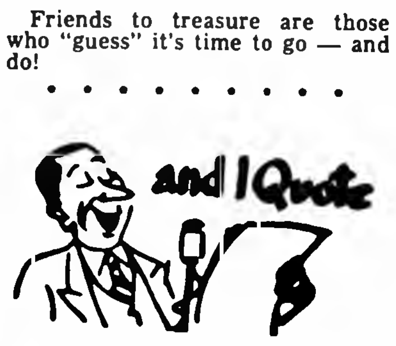

"The laymen are the greatest single frozen asset of the kingdom of God."

— Bishop Richard C. Raines

Yr. Obt. Servant

JOHN BROWN, Prop.

Meservey Home Elevator

PHONE — 358-2351

OLD JOHN BROWN SEZ:

There's More Profit In This Bird
AND ALL HER RELATIVES WHEN YOU FEED BROWN'S MESERVEY HOME FEEDS

The best feeds you can buy are the most profitable investment you can make in your poultry operation. Our scientifically compounded rations and ingredients will pay handsome dividends to you in greater yields of larger eggs . . . will also safeguard the health of your flock, promote growth. All have been PROVED effective!

We've got the feeds to meet all needs!
LAYING MASH ● VITAMINS ● ANTIBIOTICS
CHICK STARTER ● MINERALS ● NUTRIENTS
Want ready-mixed rations? Prefer to mix your own, or have us grind and mix your order? We'll serve you better ALL ways
OUR FEED PRICES GUARANTEED UNTIL JUNE 15TH
Meservey Home Elevator
PHONE 358-2351 — MESERVEY

COUNTY BOARD PROCEEDINGS

April 4, 1960
Clarion, Iowa

The Board of Supervisors of Wright County, Iowa met in regular session at the court house in Clarion, Iowa with the following members present: Albert W. Christopher, Harland E. Hill, Ed Kennedy, Everett Nelson, Walter Weidemann, with the county Auditor in attendance.

Minutes of the last meeting were read and approved.

Claims against the County were read and ordered paid.

COUNTY FUND

Addressograph Multigraph, Quarterly inspection & auditor supplies	45.45
Allen Printing Company, Recorder & treasurer supplies	61.25
American Journal of Nursing, Subscription — Nurse	7.50
Belmond Publishing Co., Board Proceedings	103.42
[illegible] C. Benson, C. H. Insurance	17.16
Marjorie Blecker, Radio operator at jail	31.00
Robert L. Blecker, Mileage	119.36
Robert L. Blecker, Board & lodging prisoners	372.30
Burroughs Coprporation, Treasurers supplies	2.20
Chas. M. Bunn, C. H. Repairs	9.85
Albert W. Christopher, Per Diem & Mileage	352.26
City of Clarion, Water for C. H. & Jail	111.58
City of Eagle Grove, Sewer assessment	970.66
Clarion Insurance & Realty Co., C. H. Insurance	8.34
Clarion Rubbish Service, C. H. & Jail	8.25
Eagle Grove Eagle, Board Proceedings	92.39
The Economy Company, Books for school	3.43
O. N. Emerson, Testing dogs for rabies	33.00
Farmers Mutual Fire Ins., Insurance on houses	4.70
Fidlar & Chambers Co., Auditor & Treasurers supplies	281.68
Grace Fletcher, Box rent, postage, recording property	8.45
Follett Publishing Co., Books	6.44
Ray Garrett Agency, C. H. Insurance	23.92
E. M. Hale & Company, Books	5.04
Harland E. Hill, Per Diem & Mileage	333.46
S. N. Hinman et al, Township meeting (4 members)	16.00
J. I. Holcomb Mfg. Co., C. H. Supplies	66.45
Iowa Public Service, Garage	33.48
Iowa Public Service, Jail & C. H.	413.82
Ed Kennedy, Per Diem & Mileage	374.74
Klipto Loose Leaf Co., Recorder and Sheriff supplies	62.51
Koethes Store, Jail supplies	14.31
J. B. Lippincott Co., Subscription	5.59
McGonigle & Junglen, Gas, oil & repairs for nurses car	108.63
Louis Mennenga et al, Township meeting (4 members)	16.00
B. H. Mockelbust et el, Township meeting (4 members)	16.00
Everett Nelson, Per Diem & Mileage	359.61
Northwestern Bell, County offices	150.86
Nu-Tone Products Co., C. H. supplies	40.75
E. H. Paine, C. H. Insurance	26.75
Matt Parrott & Sons Co., Engineer & Recorder supplies	170.40
Police & Sheriffs Ass'n., Sheriff Supplies	6.35
Myron Price, Auditor, Petty cash	5.00
Scott Foresman & Co., Books	7.89
Shupe & Son, C. H., jail, sheriff supplies	117.57
Jesse Smith & Son, New Equipment for sheriffs office	127.10
Benjamin Speedling, mileage & expense	11.80
Ukers Service, Repair sheriffs radio	3.50
Dale Walrod, Rent allowance	47.50
Dale Walrod, Mileage	99.28
Earl Watts et al, Township meeting (4 members)	16.00
Walter Weidemann, Per Diem & Mileage	358.90
H. F. Whitman, P. M., Box rent — auditor	2.25
H. F. Whitman, P. M., Postage for auditor	20.00
H. F. Whitman, P. M., Envelopes for treasurer	146.40
H. F. Whitman, P. M., Postage & box rent for nurse	6.25
World Book Company, Books	6.07
Wright County Monitor, Envelopes — Soldiers Relief Fund	160.33
Marjorie Yanney, Extra help — treasurers office	47.00
Monthly payroll, Month ending March 30, 1960	4878.33
H. E. Sullivan, Treas., Bounty: 63 foxes $126.00; 248 crows $24.80; 2 gophers .20	151.00

COURT EXPENSE FUND

Fidlar & Chambers, Supplies	78.87
Drs. Morgan, Morgan, Utne, Alcohol determination	10.00
Northwestern Bell, Clerks office	12.10
Matt Parrott & Sons Co., Supplies	21.49
West Publishing Co., Books	99.00
H. F. Whitman, P. M., Box rent	2.25
Cecil E. Winbigler, J. P. fees	6.00
Wright County Reporter, Bar dockets	192.50
Monthly payroll, Month ending March 30, 1960	644.99

SECONDARY ROAD FUND

Acme Supply, Inc., Parts, labor	11.03
All Wheel Drive Co., Parts, labor and Blades	796.31
Allen Printing Co., General Maintenance & resurfacing gravel	79.65
Al's Plumbing Shop, Heat	54.24
Armco Drainage & Metal Products, Inc., Culv. pipe & bands	2882.61
Babcock Welding, Parts, labor	8.00
Balbach Company, Parts, labor	14.62
Bob's Mobil Service, Parts, labor & motor oil	7.80
Brinkman Tractor Company, Parts, labor	15.20
Herman M. Brown Co., Parts, labor	121.96
Central Telephone Co., Belmond shed	6.70
Chapman Oil Company, Heat	.90
Christenson Brake Shop, Parts, labor	24.00
City of Clarion, County shed	8.00
City of Clarion, Resurfacing gravel	42.00
City of Eagle Grove, Water for Co. shed	5.00
D-X Sunray Oil Company, Motor oil	704.00
Dick & Nubs Texaco Service, Parts, labor and tires	2069.87
Farmers Cooperative Co., Drain tile	4.04
Farmers Coop Company, Heat	55.30
Fullwell Motor Products Co., Parts, labor	98.30
Gibbs Cook Equipmnt Co., Parts, labor and blades	287.20
Hallvard & Marie Kloster, Resurfacing gravel	94.35
Harold M. Hoyt, Salary	200.00
Harold M. Hoyt, Salary	200.00
Iowa Electric Light & Power, Belmond shed	11.84
Iowa Electric Light & Power, Dows shed	4.33
Iowa Public Service Co., Eagle Grove shed	93.93
Iowa Public Service Co., Clarion Shed	229.51
Iowa State Highway Comm., Engineer Office Supplies	.80
J & L Tire Company, Tires	153.86
Tom Jetmund, Signs	7.00
Haydn Jones, Salary	483.33
Lampert Yards, Bldg. Structures	40.16
Lampert Lumber Company, Heat	29.90
Meritt McCoy, Salary	433.33
Grayce McClelland, Salary	117.50
Grayce McClelland, Salary	117.50
Mid Iowa Industrial Supply, Parts, labor	39.98
Northwestern Bell Tele., Clarion Shed and Engineers office	33.10
Paper Calmenson & Co., Blades	922.90
Ron's Body Shop, Parts, labor	30.20
H. A. Rogers Company, Engineer Office Supplies	24.53
Samson Motor Company, Parts, labor	179.07
Schmidt Electric Service, Parts, labor	35.13
Mrs. E. M. Severs, Resurfacing gravel	40.20
Shupe & Son, Parts, labor	46.42
Sieg-Ft. Dodge, Parts, labor	217.28
Sinclair Refining Co., Gasoline & Diesel fuel	1335.05
P. T. Struck, Salary	500.00
P. T. Struck, Petty Cash	12.73
Swaney Oil & Equipment Co., Parts, labor	12.15
The Thomas Company, Parts, labor	18.66
Town of Dows, Water for Co. shed	6.00
Vivian Equipment Co., Blades	44.55
Whyte & Son, Repairs, parts, labor	13.04
Lee Williams Garage, Parts, labor	6.50
Dale Wray, Salary	306.00
Wright County Treasurer, Drainage assessments	2514.33
Secondary Road Payroll, March 1960, First Half	
Secondary Road Payroll, March, 1960, Second Half	
Carl Abbott, Labor	327.00
Robert Armstrong, Labor	321.06
Don Arne, Labor	332.22
Hobart Abbott, Labor	88.50
George Babcock, Labor	313.50
Robert Bloxham, Labor	340.08
Melvin Brinkman, Labor	336.72
Carroll Burras, Labor	313.50
Alvin Caquelin, Labor	313.50
Tilman Carlson, Labor	337.50
Earl Cronk, Labor	367.62
Milton A. Delano, Labor	336.00
Glenn Hackley, Labor	327.00
Vern Harris, Labor	313.50
Cleatis Harty, Labor	313.50
James R. Howleson, Labor	328.38
Joe Larson, Labor	163.50
Ernest W. Lester, Labor	324.00
Herbert J. Lester, Labor	321.00
Joe S. Olson, abor	313.50
Hale Plunkett, Labor	313.50
Alvin Root, Labor	163.50
Ed Rayl, Labor	150.00
John Reed, Labor	327.00
Ray C. Rier, Labor	291.00
Sander Schnell, Labor	348.60
T. K. Skovrig, Labor	327.00
Joe Soma, Labor	313.50
Alfred Stadtlander, Labor	340.50
George Stupka, Labor	334.00
Oscar Toftee, Labor	361.12
Ira Warren Vest, Labor	376.20
Tom Wood, Labor	313.50

CONSTRUCTION FUND

Sam G. & Edythe E. Amosson, Right of Way	499.93
Boone Valley Rural Elect., Right of Way	242.20
Harlan & Azile Espe & Mrs. Marion Espe, Right of Way	391.12
James R. Faris, Salary	102.30
Fridolf A. & Evelyn E. Hanson, Right of Way	159.65
Arthur Jergenson, Right of Way	275.11
Albert & Jacob Kamp, Right of Way	154.76
Martha F. Kerr, Right of Way	1501.25
Clarence A. Larson, Right of Way	343.67
Alfred H. Martin, Right of Way	542.05
Bert C. Martin, Right of Way	582.00
Ellen E. Martin, Right of Way	505.89
Glenn F. Martin, Right of Way	387.42
Martha J. Martin, Right of Way	588.11
Hilda, Evelina, Omar J., Myrtle, Lismore & Paul E. Maland & Erma Nelson, Right of Way	207.46
Bert C. Martin & Lois M. Nelson, Right of Way	191.43
Wright County Recorder, Right of Way	16.50

POOR FUND

Mrs. Nicholas Bauman, Care & keep	189.25
A. R. Blomquist, Personal care	4.50
Boys & Girls Home, Care & Keep	97.43
Coop Elevator, Fuel Oil	7.90
Mrs. Sadie Downing, Care & keep	40.00
Hattels Super Valu, Provisions	17.00
Hoffa Typewriter Exchange, Office Supplies	24.00
Iowa Public Service, Convalescent Home	81.31
Flossie LaRue, Expenses while at training	8.00
Flossie LaRue, Expenses while at training	8.00
Flossie LaRue, Expenses while at training	8.00
Mr. Ira Lee, Rent	55.00
Wright County Monitor, Office Supplies	6.10
Northwestern Bell Tele. Co., Welfare office	38.60
Pauls Pay-n-Takit, Provisions	25.00
Phillips Petroleum Co., Auto expense	2.99
Bertha A. Rink, Auditing claims	20.00
State Department Social Welfare aid to dependent children	663.14
State Department Social Welfare Emergency Fund	252.32
State Department Social Welfare Aid to blind fund	132.18
Webster City Fruit & Grocery, Provisions	60.00
H. F. Whitman, P. M., Postage	20.00
H. F. Whitman, P. M., Box rent and postage	22.25
YMCA Boys Home of Iowa, Care & keep	65.00
Monthly Payroll, Month ending March 30, 1960	100.00

STATE INSTITUTION FUND

Almgren Rexall Drug, Medicine	10.00
Beloit Lutheran Childrens Home, Care & Keep	138.04
D. Egbert, M. D., Medicine	5.00
Johnson Nursing Home, Care & keep	200.00
Myrl's Nursing Home, Care & keep	105.00

SOLDIERS RELIEF FUND

Northwestern Bell, Soldiers Relief office	23.70
Allowances, Aid to veterans	2689.14

BOVINE T. B. FUND

W. L. Emerson, Testing	34.60
G. H. Gitz, Testing	13.40
John B. Mulder, Testing	360.20
Thomas G. Schalk, Testing	429.20
Jack D. Stoakes, Testing	111.40

BANGS DISEASE FUND

W. A. Danker, Testing	24.50
O. N. Emerson, Testing	1.00
W. L. Emerson, Testing	8.00
U. H. Hesse, Testing	3.00
John B. Mulder, Testing	23.00
Jack D. Stoakes, Testing	13.00

ROAD CLEARING FUND

Road Clearing Payroll, Labor	225.00
Road Clearing Payroll, Labor	340.50

COUNTY CONSERVATION FUND

Grace L. Fletcher, Recording deed	3.60
Northwestern Bell, Toll calls	1.34
Wright County Rural Elect., Lake Cornelia Pump & Park Light	99.00

Motion by Hill, seconded by Nelson to set the date of April 28 at 10:00 A. M. 1960 for the gasoline letting. Motion carried.

A petition was filed by Geo Merle Poolman for repair on D. D. No 25.

Motion by Weidemann, seconded by Kennedy that T. F. Matson be appointed engineer on D. D. 25 to make a preliminary report on same. Motion carried.

Motion by Kennedy, seconded by Hill to approve the 1st quarter reports of Auditor, Clerk of the District Court, Recorder, and Sheriff. Motion carried.

Motion by Kennedy, seconded by Nelson to suspend taxes of Mrs. J. E. Glendy on property described as Lot 2, Block 2, Kings Addition to Clarion and the East 66 feet of the West 163½ feet of the North ½ of Lot 12 NE NW of Section 6-91-24. Also suspend taxes of Mary E. Grandgeorge on property described as Lot 4, Block 20 of Eagle Grove Junction, Iowa. Motion carried.

Motion by Hill, seconded by Kennedy to approve $25.00 per month increase to the nurses secretary effective April 1, 1960. Motion carried.

Motion by Nelson, seconded by Kennedy to adjourn. Motion carried.

Albert W. Christopher, Chairman
Myron Price, Auditor

READ THE CLASSIFIEDS

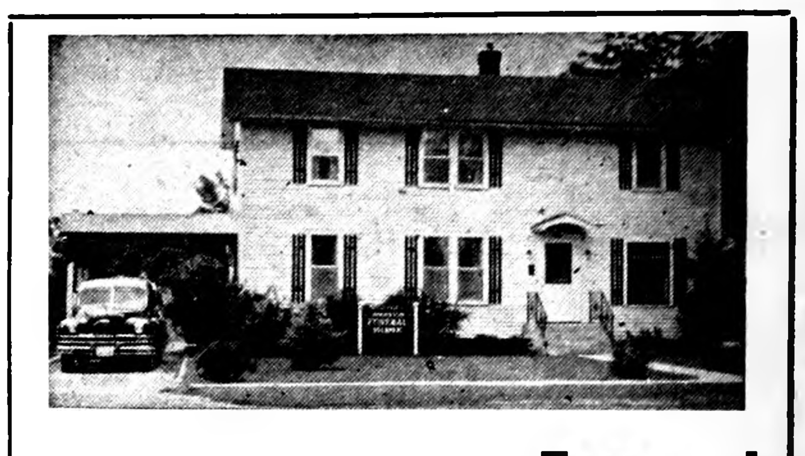

Johnston Funeral Home
AMBULANCE SERVICE
DIAL 7811

SPEED QUEEN
FAMED FOR DEPENDABILITY

Belmond Hardware
Phone 590

2 out of 5 feeders earn an extra 60¢ per hen per year

Recent studies made by research workers from a leading Midwestern state college disclosed that only 2 out of every 5 feeders are using enough supplement with their grain to make a balanced ration. This means that 3 out of 5 feeders are not feeding a balanced ration . . . are feeding a ration that results in lowered production and a deflated pocketbook. Feeders who rely on Purina Check-R-Mix automatically obtain a balanced ration . . . and can earn as much as an extra 60¢ per hen per year. Come in today, and let us prove it.

A simple turn of the Purina Check-R-Mixer dial gives these 2 farmers the latest research-proven formulas—suited exactly to their grains, and to their type of livestock and poultry. Check-R-Mix is today's scientific approach to low-cost production.

FARMERS GRAIN
PHONE 498 — BELMOND

PRICES SMASHED!
SAVE UP TO ½
AND EVEN MORE!

WELLEMEYER FURNITURE MEANS BUSINESS!

DRASTIC SPRING CLEARANCE!

OF ALL FLOOR SAMPLES
SUITES, DINETTES
and ODD PIECES!

Large Savings thruout our entire store!
Hurry in for best selection! Save!

OUT GO ALL FLOOR SAMPLE LIVING ROOM SUITES at tremendous sacrifice prices!

Reg. $134.95 Early American 2-Pc Sofa Bed and Rocker in Beautiful Multi-colored Print Cover	$ 99
Reg. $109.95 Big Full Size Sofa Bed. Choice of Beige, Brown or Turquoise. Big Bedding Storage	$ 79
Reg. $139.95 Modern Bumper Sofa. High style with bumper end. Brown or Turquoise Frieze	$108
Reg. $279.50 Full Sized Sofa Sleeper with full sized Innerspring Mattress. Heavy Frieze	$199

More Living Room Bargains

Reg. $299.50 2-Pc Sectional Sofa. Deep Foam Comfort over Permalux. Guaranteed Construction in Freize	$228
Reg. $229.50 2-Pc Foam Living Room. A Handsome Foam Cushioned Suite in Choice of Brown or Beige Frieze	$158
Reg. $399.95 2-Pc. Permalux Suite. Reversible Foam Cushions. Extra Heavy Frieze. A Stunning Suite	$297
Reg. $299.95 Extra Long Modern Sofa. Superb, 90-inch Sofa in Rich Brown covers — 4 Rev. Foam Cushions	$238

BEDS . . . BEDDING!

Two $19.95 Hollywood Headboards Choice of Styles and Colors in Full or Twin Size. Some Wood, some Plastic	$ 8
Reg. $39.95 Rollaway Beds. In Twin Size. All Steel Frame with Heavy Thick Mattress	$ 28
Reg. $129.95 8-Pc Bunk Bed Set. Complete with 2 Twin Beds, 2 Springs, 2 Heavy Mattresses, ladder and rail	$ 88
Reg. $69.95 Hollywood Bed Set. Complete with Metal Headboard, Legs, Innerspring Mattress and Spring	$ 48
Reg. $119.95 Innerspring Mattress and Box Springs. Famous Make Advertised In "Today's Health." Buy the Set	$ 88
Reg. $79.00 Innerspring Mattress and Box Spring. Many Coils, Heavy Tick, Handles and Vents. A Set	$ 55
Reg. $99.00 Innerspring Mattress and Box Spring. A Firm Set with a Good Guarantee — Buy the Set	$ 68
Reg. $149.95 Firestone Foam Mattress and Box Spring for Relaxing Sleep. Here is a Real Value In Comfort	$ 99
Reg. $59.50 Innerspring Mattresses or Box Springs. Take your choice from these Mis-Matched Pieces	$ 37

OUT GO ALL FLOOR SAMPLE BEDROOM SUITES at terrific price slashes!

Reg. $299.95 3-Pc Bedroom Suite Walnut. Triple Dresser, Chest, Bookcase Bed — Save Now	$188
Reg. $299.50 3-Pc Tangier Bedroom with triple dresser, Chest, Bookcase Bed—a real beauty	$228
Reg. $199.95 Limed Oak Bedroom. Double dresser, chest, bookcase bed — a real beauty	$148
Reg. $269.95 2-Pc Cherry Bedroom. Large Double Dresser and Bookcase Bed. Modern Styling	$199

Still More Big Bedroom Buys!

Reg. $184.95 2-Pc WALNUT BEDROOM. Beautifully Finished With Full Sized Panel Bed and Double Dresser	$138
Reg. $319.50 EARLY AMERICAN BEDROOM. 3 Pieces in Maple with 54-inch Double Dresser and Poster Bed	$249
Reg. $254.50 MODERN 3-PC. BEDROOM SUITE. Full Sized Bed, Matching Double Dresser and Night Stand — SAVE ½	$127
Reg. $42.95 ROOMY CHEST DRAWERS. Five Drawers in Early American Walnut Finish — A Bargain	$ 28

OUT GO ALL FLOOR SAMPLE DINETTES at amazing price cuts!

Reg. $89.95 5-Pc Dinette Set. A Bronze Set Table 36x42 and 4 Upholstered Seat Chairs	$ 68
Reg. $119.95 7-Pc Chrome Dinette. Big 30x40x48 Ext. Table 6 Heavy Plastic Covered Chairs	$ 88
Reg. $149.95 9-Pc Drop Leaf Set 26x36x58x70 Wood Grain Plastic Table and Eight Uph. Chairs	$138
Reg. $159.95 Big 7-Pc Dinette Set. Bronze. Table 36x48x72. 6 Heavily Upholstered Chairs	$108

TABLES and CHAIRS

Reg. $34.05 Occasional Tables. Choice of Step-End or Coffee Tables — Light or Dark Finished	$ 13
Reg. $49.95 Sets of Three Tables. Includes 2 Step End Tables and 1 Coffee Table. Light or Dark Set of 3	$ 28
Reg. $79.95 RECLINING CHAIR. In Choice Colors. Tailored in Heavy Frieze and Plastic	$ 48
Reg. $32.95 COMFORTABLE ROCKER In Choice Colors With Plastic Arms and Headrest — A Real Bargain	$ 18
Reg. $49.95 Stunning Swivel Rocker. Covered in Heavy Frieze. Choice of Dark or Blonde Wood Trim	$ 25
Reg. $54.95 HIGH BACK ROCKER. Extra Large Rocker in Frieze Covers. Plastic Headrest and Arms	$ 43
Reg. $79.95 ROOMY SWIVEL ROCKERS. Rich Frieze Covers with Tufted Foam Backs and Seats—a Real Value	$ 58

USE YOUR CREDIT! LONG, EASY TERMS!

Wellemeyer Furniture Store
KLEMME, IOWA
PHONE LUther 7-2448 — DON BACON
STORE HOURS DURING SALE . . . 8 A. M. TO 9 P. M.

EDITORIALS

The profit of the earth is for all: the king himself is served by the field.
—Eccl. 5:9

Hampton's doin' it; Clarion ditto; let US do it, too!

From what City Clerk Lois Hammond tells us, street improvement is no dead issue so far as a considerable number of local propertyowners are concerned. Our front page editorial urging readers to call the city hall if sincerely interested in curb-and-gutter elicited a response from at least six dozen residents from all parts of Belmond. In more than a few cases, they declared that their interest in improved streets was shared by a number of neighbors.

There is not much question but what the response would have been greater except that persons living in a "questionable" block — one in which less than a majority of the propertyowners seemed likely to go along with a curb-and-gutter plan voluntarily — just didn't bother to make their own interest known.

What prompts us to persist in publicizing the opportunity that exists to get some curb-and-guter construction done here this summer — as an adjunct to that planned for Eastgate Addition — is the fact that both Hampton and Clarion have this month publicized street improvement programs surpassing the most ambitious Belmond has ever undertaken. And considering that these two neighboring communities (and trade rivals) already have streets that are generally for superior to ours, it strikes us as a point of reasonable envy.

Next Wednesday, Hampton is to hold hearing on a curb-and-gutter project involving about 100 blocks. When this undertaking was first announced several weeks ago. additional householders immediately wanted to have their streets included. As a result, the project has grown about 25 per cent in size and has been expanded to allow for some street widening as well as the originally planned curb-and-gutter.

The Hampton city council has clearly decided that improvements of this nature can be achieved only by honoring the sentiment of the progressive majority that favors the improvement. By awaiting a day when there would be no "hardship" cases or other minority objectors, Hampton has permitted 32 years to pass since its last, major street improvement project.

(Belmond has gone 41 years without permanent street improvement. The only street building done since 1919 was the Third street farm-to-market job, financed primarily with federal and state funds.)

Clarion calls its street project for this summer its "biggest residential paving project." May 6 has been set as the date for hearing on the paving of 62 blocks.

Just as in the case of Hampton, a smaller-scale project was initially planned — but as word got about that a street paving program was being formulated, a number of additional blocks insisted on being included.

Clarion last undertook a paving program in 1948-49 when about 40 blocks were surfaced. Prior to that, it had done its first paving in 1923. The Wright county seat now has 181 paved blocks and about 137 without. The new project will reduce the latter figure by about half.

. . . So that's how things are going elsewhere in the neighborhood. What Hampton and Clarion can do, we can do. It's as simple as that. A touch of aggressive leadership from our council, to give the "fors" a chance to express their opinion in a way that COUNTS, is what we need next.

Free medical aid—a bouquet too prickly to handle

Just where does the mysterious throng exist that seems to have the very bejabbers scared out of Congress on the matter of the Forand Bill — or some substitute legislation intended to socialize medicine for a sizeable portion of our elderly citizens?

We cannot think that people who lack the intelligence to see the fallacies in the Forand Bill and its like would ever be likely to mount a sufficiently well organized campaign of revenge to unsettle the sensible majority of legislators who are opposed to this greatest step yet toward socializing our government.

This thorny-branched nosegay of federal aid would be about the most expensive bouquet that John Q. Public has yet accepted as a gift from himself.

The medical profession has learned that, with the rapid spread of private hospital and medical insurance, many persons afflicted with minor or even imaginery ills seek frequent examinations and treatment simply because they are "entitled" to it. Frequent publicity on the effect of this hypochondriasm on the premium paid by the offender, himself, has been a deterrent to keep the practice from running entirely out of hand.

What the effect would be on the medical profession and the nation's hospital facilities if virtually all persons of age 65 and over felt "entitled" to luxuriate in unneeded medical attention and hospital care is a prospect unpleasant to contemplate. We don't mean to imply that all eligible persons would take unfair advantage, by any means; but this would constitute a problem far greater than the serious one which private insurance has created.

It is estimated (and when have not such estimates always erred on the conservative side?) that the cost of administrating would be counted in terms of several billions — billions that would have to be chalked up against the cost of maintaining our elderly citizens in good health but would actually contribute nothing directly to that end.

Even President Eisenhower has been talking in terms of a "substitute" for the Forand Bill, which would include hospital and medical benefits among those derived under Social Security by those reaching retirement age. We hope that this is only a delaying action on the President's part, to help consolidate the level-headed lawmakers in Congress against being stampeded into election-year foolishness.

Experience has proved all too conclusively that once a proposal such as the Forand Bill sets forth becomes law, it's pretty likely to REMAIN law forevermore.

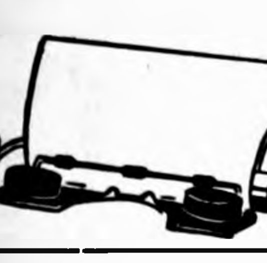

Clipped Comment

From the Typewriters of Other Editors

"Fixin" streets a common pastime

The matter of chuck-holes in city streets continues to be a topic of some conversation. It is every spring. The subject is good for about a four to six weeks run. Then, after a week or so of dry weather and worst of the holes have been patched, the subject is pretty well forgotten.

Essentially the problem is, of course, that most town and city streets, including those in Iowa Falls, were hard surfaced long before our major highways were surfaced. Furthermore the city streets frequently carry a concentration of traffic much higher than those on the main highways. The combination of these two factors mean that these city streets are bound to show signs of deterioration — in the form of chuck-holes every spring — before your state and federal highways begin to break up.

WHEN THIS SITUATION DEvelops every spring there are cries, "We must do something about these streets; no matter what it costs we've got to do it."

Well, as a matter of fact, we have got to do something about our streets. And we are, in Iowa Falls. Last fall the strip on Rocksylvania from Oak street on past the hospital was resurfaced. Also the city has recently acquired some equipment which it believes will make the maintenance of our city streets, particularly during the winter and spring season, much more effective. In the past it has been necessary to wait for warm weather to do any real repair. With the new equipment it is hoped to be able to carry on maintenance work through the colder weather.

BUT THERE ARE STREETS that are beyond any help with a patching machine. There is nothing left to patch. To look after those situations city manager Don Nichols hopes to have enough extra money to carry on a little resurfacing work on at least occasional intervals. Maybe that will not be enough. Maybe we will have to grit our teeth, float a bond issue and really do our streets up in one fell swoop. Clarinda has recently announced plans along that line by floating $145,000 bond issue to resurface 95 blocks of its city streets.

What we are talking about when we say "fix the streets" is something between $1,000 and $2,000 per block. Whether by some improved maintenance and doing a little work each year (which is not easy because buying resurfacing in little dabs is not easy) will keep up with the deterioration of the streets remains to be seen. If it doesn't we'll have to grit our teeth and do what people say: "fix the streets." — **Iowa Falls Citizen**

Likes Jack Schroeder

The political parties have brought forth many candidates. Some have been brought out by their friends. Some are entering the race because they believe they can do a good job in the office they seek.

Both parties are beginning to settle to some extent on their favorites. In the Republican party race for nomination as the party's choice for Governor, Jack Schroeder seems to be taking the lead.

Jack Schroeder is a State Senator, has been in the legislature 10 years, and during the last session was the Majority Floor Leader for the senate. Thus he has the experience to make a good Governor.

He now seems to be taking the lead as his party's choice as Republican candidate for the Governor's office. There are others who seek the nomination but we believe that Schroeder is the leading candidate. — **Humboldt Republican**

"Southern" Iowan?

Maybe it is just what seventh district voters like, but if so they have forgotten all about why we fought a war between the states 100 years ago. I am referring to the vote by Congressman Ben Jensen on the civil rights bill.

Ben was the only Iowa congressman to vote with the South. He was one of 15 Republicans who did so. May the unknown dead on the great Shiloh battlefield rise up to haunt our congressman come Nov. 8.

JENSEN WROTE HIS REPUBlican cohorts after the close general election of 1958 saying, "I will now rturn to Washington to vote with the Southern Democrats to save the nation from Fabian Socialism."

I know little of the Fabian Socialism he is saving us from, but I do know how dangerous it is for our country to maintain two classes of citizens.

How in the world can voters in this district hold up their heads and vote for a man who has cast his lot with the South to deny equal rights to colored men? — **Willard Archie in the Shenandoah Journal**

● **Well, this is a free country.** We'd prefer, however, that the voters could name the candidate by casting 35 per cent or more votes for him in the primary (rather than having it done in convention). One never knows when a scrap goes into convention whether the best man or the shrewdest politician will bring home the bacon! — **W. C. Jarnigan in Storm Lake Pilot-Tribune**

● **Since taste stems from the** sense of smell, the best way to keep your saliva flowing is to get into politics. — **Dale Ahern in Decorah Public Opinion**

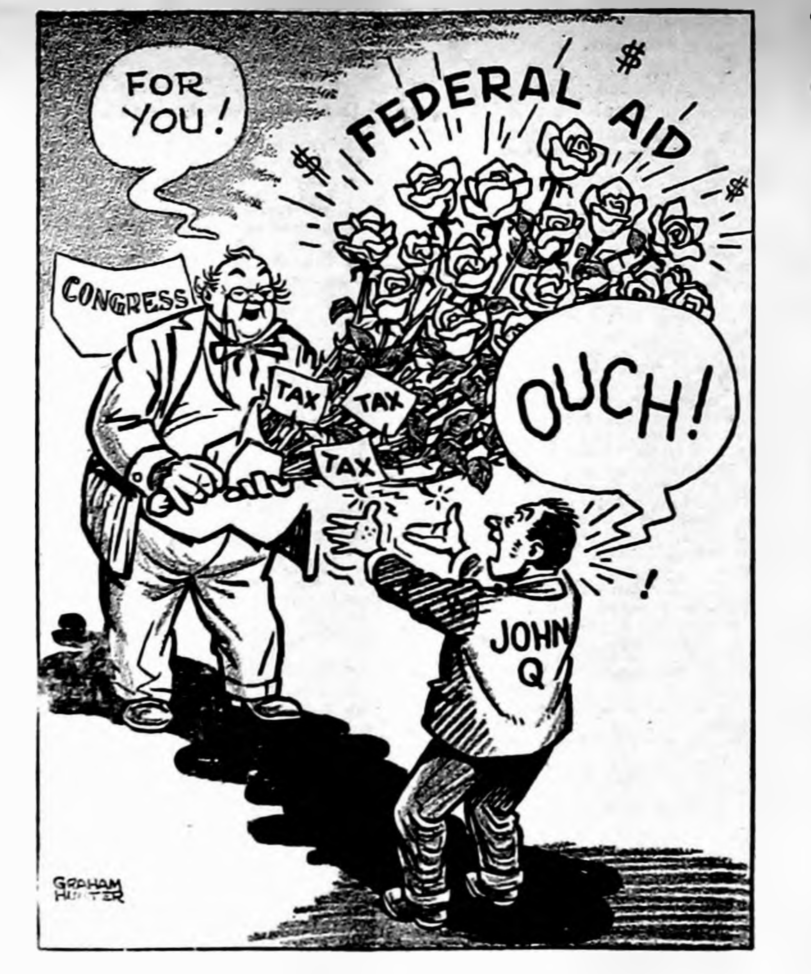

SOME BOUQUET!

SCANNING THE HORIZON

WITH YE ED

THE OLD ORDER CHANGETH—

This year it finally happened. It's been somewhat a point of pride with Ye Ed to make out his own income tax returns. It wasn't the saving of a few bucks that prompted our determination to outwrestle the thing ourself (more than once we had a nagging suspicion that our do-it-yourself eccentricity was more probably COSTING us dough).

For sveral years we'd been having to play that federal form strictly by ear. We sure couldn't read the music. We knew WHAT Uncle Sam wanted. It was where and how that perplexed us.

Seemed like new forms began to make their appearance in that volume of tax data we got each year. We certainly didn't want to make Uncle Sam unhappy by disregarding the ingenuity of the Internal Revenue Service in dreaming up new forms. Consequently, we'd try to slop up this one and that one a little bit, just to show that our intentions were good.

Apparently whoever has been checking over our federal tax returns has been impressed by the natural justice of it all, because no one has come storming up to our front stoop red-eyed and breathing hard to scream, "You call THIS a tax return?"

We've tried to make it evident that we're a good loser — that we hold no rancor toward the IRS over this thing they've been doing to us yearly — and that we wouldn't keep a PENNY that Uncle Sam feels he has a better right to. Only a real clod could take any offense at the self-effacing way we've filled out those forms.

But year by year, the experience was becoming more terrifying. We've had the same sort of sensation traveling timidly through a pea-soup fog on a well traveled highway. Each new move may be the one that lays you by the heels — but you never know until it's too late.

This year, the deadline still a week away, we snapped a finger at our missus to assemble the evidence (usually we don't treat her in such cavalier fashion, but she learned by experience to let us exercise a few prerogatives when working on income tax). We'd just gotten things well spread around the dining room table, when a wave of revulsion struck us.

We'd had it! (The same thing happened to us with storm windows a couple of autumns ago.) We calmly announced to our helpmate that never again, so long as we live, were we EVER going to tussle with another income tax return. A weight roughly approximating that of the pyramid of Cheops lifted itself from our shoulders.

We smiled benignly at our two youngest as they blasted by like a pair of satellites leaving the launching pad. A moment before, our decision not yet made, we'd have sent them cringing to bed wondering what gave with the old man.

Now that we've made up our mind, we wonder why we didn't decide this long ago. Tangling with those confounded forms always loused up what otherwise might have been the advent of a perfectly lovely spring. We suffered for weeks by delaying the inevitable ordeal — so our unhappiness was compounded by desperation by the time we finally got at it.

Well . . . . No more, by golly! And we can already see one of the little extra dividends of having someone else make out those returns for us. When we did it to ourself, there seemed to be little satisfaction in taking offense at the tax figure ultimately arrived at. Now, when we call on our agent to pick up our completed form, we'll take a slow look at the tax amount — then we'll GLARE at the son-of-a-gun who worked it out.

We can think of few smaller satisfactions in life than going to the mirror and glaring at YOURSELF after filling out an income tax form — though we used to feel like doing it.

From here out, the only painful thing about OUR income tax is going to be the size of the bill.

ONE BRAG TOO MANY—

Guess Ye Ed bragged one time too often regarding the fact that in 10½ years here at Belmond the flu bug had been able to knock the pins out from under him only once — and then, for just a half day.

A week ago Monday, we were losing our pep; on Tuesday, we got to the point that we didn't much care if a paper got out or not; and after doing some final proof-reading and making up the front page Wednesday a. m., we crawled into the sack at noon and pretty much stayed in one spot until 7:00 o'clock the next morning.

Thursday and Friday we went through ineffectual motions at the office, in between occasional catnaps at home. By Saturday noon, we had the smallest amount of copy set in type that we've had for any issue since we took up the editorial reins here in late October of 1949.

The cough produced by this particular bug is a doozy; for about four nights we got only fitfull slumber, spending most of our time hacking like a poorly adjusted steam engine. Saturday afternoon we asked our "doc" for some palliatives — and, particularly — for something that would permit us to get a bit of sleep that night.

He sure did it! From the time we started on those medications, we probably haven't had over 30 lucid minutes in a row. Trying to read the paper Sunday we'd find we'd dropped off in the middle of a sentence, rousing to finish it maybe half or three-quarters of an hour later.

As we bat out these few remarks Sunday night at the office, we can't see how we'll manage to get a paper out this week. At the same time, we KNOW it will come about . . . May be a heck of an issue, though.

From our EARLY FILES

AS REPORTED IN:
The Independent
The Herald-Press
And The
Iowa Valley Press

TEN YEARS AGO—

Jack Riggs has been chosen by Eimbrink post of the American Legion to represent Belmond at Hawkeye Boys State in June.

—1950—

Duane Cunning, high school band director, is proprietor of Belmond's newest business enterprise — Cunning's Ice Cream Bar. It will open for business Saturday on Highway 69 in front of the former Legion hall.

—1950—

Four teachers have returned their contracts unsigned and have indicated they will not be returning to the local school faculty next fall. They are Coach Lloyd Patterson, Mary Molstad, Mary Alke and Mildred Henry.

—1950—

Roger Hanson, Roland Kinseth, Duane Trager and Robert Redmond attended the athletic banquet at Luther college, Decorah, last Saturday.

—1950—

Coach Lloyd Patterson is taking a squad of 15 to the Pocahontas Relays this Friday, with Duane Trager, Robert Redmond, Dean Dorr, Dick Elliott and Dick Simpson to compete in individual events.

—1950—

With the issuance of $36,000 in city bonds approved in the recent election, all pledges of funds toward construction of the new hospital now become binding and the hospital committee asks that payment be made to Treasurer A. C. Hanson.

TWENTY YEARS AGO—

George C. Hansen, editor of The Independent, was re-elected president of the Community Club at the organization's annual dinner meeting last Tuesday. Don Beneke was elected vice president, and as directors: A. C. Lieuwen, Dr. R. T. Coe and G. F. Elder. C. C. Benson was reappointed secretary.

—1940—

Mr. and Mrs. David F. Finn next Monday will celebrate their Golden Wedding anniversary.

—1940—

"A Murder Has Been Arranged" is the title of the mystery drama that will be presented Friday night by the following cast of BHS seniors: Leoda Gartz, Art Leonard, Bill McBride, Jeanne Anne Christie, Irene Thayer, Don Benson, Reese Townsan and Lois Veeder.

—1940—

A movement is underway to reorganize the BHS Alumni association, which fell by the wayside in the early 'twenties. Comprising a committee to select a site and time for a meeting are: Cato Griesy, chairman, C. C. Christie, Mrs. Ed Kennedy, R. H. Klemme, Thera Fitts, Mrs. Carl Frick, Wm. Tyrrell, Jr., and Mrs. Gordon Kessler.

—1940—

Mr. and Mrs. T. A. Davenport, well known Belmond residents, quietly celebrated their Golden Wedding anniversary at their home Tuesday of this week.

THIRTY YEARS AGO—

Mr. and Mrs. R. E. Stevenson of Paptleton, York, England, sailed last Friday for New York. Mrs. Stevenson will be remembered as Blanche Baker, daughter of Mr. and Mrs. J. D. Baker, whom the Stevensons will visit.

—1930—

A preliminary census report shows Belmond with an unofficial population for 1930 of 1,729 compared to the 1920 count of 1,797.

—1930—

The county track meet will be held at Eagle Grove Wednesday, April 30. If it rains, it will be held at Clarion.

—1930—

Belmond High school last week was admitted to membership in the North Central Association of Secondary Schools and Colleges, which is indicative of the high standards our school is maintaining. Only five new high schools in Iowa were admitted to the association this year.

—1930—

The Booster Bunch 4-H club of Belmond township met last Saturday at the home of Mary Butterfield. After the business meeting, time was spent cutting out apron patterns.

—1930—

Frank French of Renwick, who won the state heavyweight championship at a wrestling tournament held at Des Moines a few weeks ago, successfully defended his title last Thursday night at the Belmond Opera House by defeating Earl Wampler of Scranton.

FORTY YEARS AGO —

At a meeting of baseball fans held last Thursday evening at the city hall it was determined to go forward with necessary arrangements for organizing a ball club. Named on a soliciting committee were: Clarence Obrecht, chairman, C. J. Jones, D. L. Rankins, W. A. Parker and W. B. Schooler. The E. W. Luick pasture will likely be rented for the ball field.

—1920—

A Mr. Tanner of Mason City was in Belmond last week looking over this place as a prospective site for the erection of a cement building block factory. He is interested in a location on the M. & St. L. tracks and proposes to build an 80x40-foot building that would require six to eight men to operate.

—1920—

An Arbor Day ceremony in honor of Belmond's war dead is planned for this Friday by the Community Club. Those whose memories would be honored are Roy Pierce, Charles McGuire, Bernard Wallace, Levi Kurtz, Harvey Eimbrink and Ray Barton.

—1920—

Belmond High's baseball team had an easy time with Rowan Wednesday afternoon, the final score being 25 to 1 in favor of BHS. Battery for the winners was Carl Wenzel, pitcher, and Bert Nelson, catcher.

—1920—

Fred Brooks of Rowan was a Belmond visitor Friday. He was looking for a used Ford to buy.

FIFTY YEARS AGO—

T. D. Rankins of the street committee seems to be the right man in the right place. He is making a good road out of the gullies on the hill.

—1910—

Messrs. Fetrow and Williams were the only ones of the crowd that recently went to Montana who took up claims. They located in the northwestern part about 25 miles from a railroad.

—1910—

Miss Rose Wallace has been retained by the Dows school board at an increase in salary.

—1910—

Sam Foster met with a near fatal accident Friday when trampled by a run-away horse and struck behind the ear by the buggy shaft. The fracas was started when George Elder's horse ran from the Iowa Central depot and frightened Ward Martin's horse, which ran over the unfortunate man. Elder's horse was found nine miles west of town.

—1910—

Paul Pierce has been working Belmond and neighboring towns selling subscriptions for a magazine to earn a scholarship to the State University of Iowa.

—1910—

The Allen Pigeon Yards at Dows received a shipment of pure white Homers the past week to add to their collection of birds.

—1910—

Those who had planned to plant corn this week had to postpone the work on account of the April snow storm.

● **It's all very confusing. Senator** Kennedy is regarded as a conservative and Senator Humphrey as a liberal, even a radical. But they voted alike on 93 out of 97 key-issue votes in the past two years. — **Walter Williams in Fairfield Ledger**

Know your businessmen—

Sheldon frankly says, "Business is GOOD!"

● ● ● ● ● ● ● ●

Len Sheldon says that when he pulled out of a partnership in a Dodge-Plymouth agency at Chariton going on three and a half years ago, two personal resolves prompted his choice of Belmond as his next place to settle.

First, he was determined to locate north of Highway 30 — having had enough of southern Iowa economy. And second, he was set on obtaining a Chevrolet dealership in preference to any other line.

Belmond qualified nicely on both scores, located in prosperous Wright county and with a Chevrolet dealership looking for a buyer. The Chevrolet garage, actually, had been closed down for several months. This meant a lot of hard work was required at the outset to turn Sheldon Chevrolet into a going concern.

Once Len got it cranked into motion, though, a really "going" concern it turned out to be. When he reopened the garage, he had two men on his shop staff and one other salesman beside himself. Today he's operating with four full-time mechanics and a part-time helper in the shop. And George "Coonie" Smith, supplementing as a part-time salesman the full-time efforts of Len and of Rex Benway, helps keep those new-car orders flowing in at a steadily increasing pace.

You won't hear Len doing any dismal talking about "recession" or the effect of farm price fluctuations on his business. He just comes right out and admits that "business is GOOD" — good enough to keep his entire staff working at just about top speed all the time to keep abreast.

Len was born a farm boy at Trenton, Neb., and graduated from high school there before his family moved near Chariton in 1940. He put his farming days behind him when he enlisted in the U. S. Navy in August of 1942. He got in almost 3½ years of service time before his discharge in January of 1946 with a rating of Pharmacist's Mate 1/c.

He says the rate was a bit misleading. He was at no time a pill dispenser, but was attached to the accounting division of the Navy medical corps and was, actually, a bookkeeper. Although he wound up his active service career on Okinawa, most of his time in uniform was spent at Washington, D. C. This, he says, was distinctly "good duty."

In fact, when he'd shed Navy blue for civvies, he returned to the same Washington office as a civil service employee. In this capacity, the job began to lose much of its charm and seem pretty routine and short on challenge.

He suddenly decided enough was enough and returned to Chariton, where he obtained the lease on a Skelly service station. This kept him occupied until in late 1949 he went into partnership with Harold Snider in a small commercial empire that included not only the Dodge-Plymouth agency but a small cafe, a Mobilgas service station and a farm delivery service.

As business of the auto agency picked up, the other adjuncts were dropped one at a time until the D-P dealership and garage were making the partners their living — as had been originally intended.

One thing Len noticed with dismay as he was endeavoring to sell Plymouths was that too frequently he sold a prospect on the idea of a new car — but the customer ended up with a Chevrolet. That repeated experience played a big role in his decision to settle for nothing less than a Chevrolet agency when the time arrived to branch out for himself.

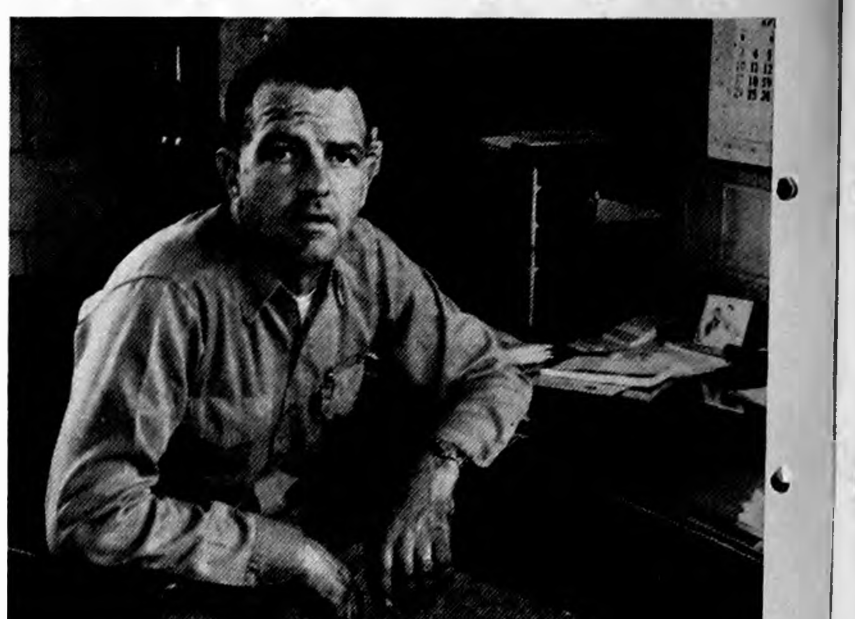

LEN SHELDON — HE'LL TALK "CHEVROLET" ANYTIME

Len isn't a bit backward about admitting he regards an agency in this line the most desireable in the entire automotive field.

He isn't overly impressed by the prospects for th new compact cars to take over a really big chunk of the new car market. He's proud of the Corvair as Chevrolet's entry in this field; but he says the car with the big appeal remains the standard models such as the Bel Air four-door eight.

While the more extensive use of foreign compacts in metropolitan areas — espcially those on or near the coasts — left domestic auto manufacturers little choice but to get into the field, Len doesn't expect compacts will get past the "fad" stage in this part of the country. He sees the Corvair as a fine "second car;" but doubts that it or its rivals will cut into the popularity of standards like the Bel Air as "the" family car.

BILL THE MILKMAN - - - - - - - - - - - - - by BELMOND DAIRY

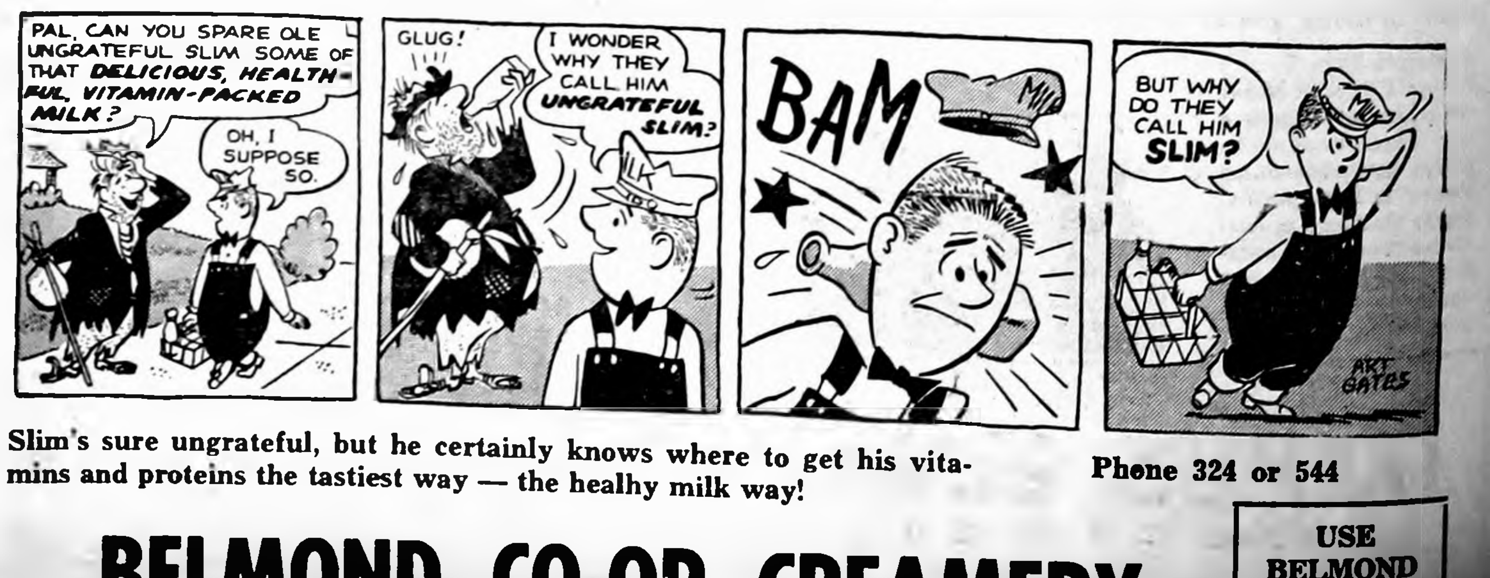
PAL, CAN YOU SPARE OLE UNGRATEFUL SLIM SOME OF THAT DELICIOUS, HEALTHFUL, VITAMIN-PACKED MILK?
OH, I SUPPOSE SO.
GLUG!
I WONDER WHY THEY CALL HIM UNGRATEFUL SLIM?
BAM
BUT WHY DO THEY CALL HIM SLIM?
ART GATES

Slim's sure ungrateful, but he certainly knows where to get his vitamins and proteins the tastiest way — the healhy milk way!

Phone 324 or 544

BELMOND CO-OP CREAMERY

USE BELMOND BUTTER

GOODELL NEWS

BY MRS. AMOS HANSON

$10 MEMORIAL GIFT

Goodell's Girl Scouts this week received from O. Sandberg a $10 gift honoring the memory of his daughter, the late Edith Sandberg.

ARTHUR CARLSON ELECTED TO HONOR SOCIETY AT SUI

Arthur Carlson, a student at the University of Iowa, was recently elected to membership in Eta Kappa Nu, national honorary society in electrical engineering. He is a son of Mr. and Mrs. James Carlson of Klemme and his mother, Clarice Carlson, is teacher of 1st and 2nd grades in the Goodell Elementary school.

Mr. and Mrs. Oscar Olson visited Monday of last week in the Robert Sellers home in Swaledale. Mr. Olson was recently dismissed from the Belmond hospital following a severe chest congestion and is now feeling quite well.

Lester Ver Helst and Mrs. J. E. Savogue went to Williams Wednesday of last week and were guests at a chicken supper in the Mrs. Lee Milsap home. Mrs. Laton Avery returnedhome with them, she having spent a few days with her sister.

Mr. and Mrs. Arthur Ruka and Mr. and Mrs. Merle Ruka went to Hampton a week ago Wednesday to attend funeral services for the latter's aunt, Mrs. V. Brown. Burial was in the cemetery at Rowan.

Mr. and Mrs. Dan Miller returned home Monday morning from California where they have enjoyed the winter in the homes of their four daughters. Mell Ver Helst met them at the train at Perry.

Mr. and Mrs. Harry Benson and Karen of Norcross, Minn., spent last Thursday in the parental Anton Benson home. They were enjoying a week in the home of their daughter, Mrs. Duane Veldhouse, at Kanawha.

O. Sandberg enjoyed visits Saturday from his grandsons and families, Mr. and Mrs. Arnold Jenison and Steven of Ames, Mr. and Mrs. Leland Jenison, Bill, Tim and Starr and Mr. and Mrs. Bob Jenison and Ricky of Belmond. Bob attends an I.B.M. school in New York and came via plane Friday and visited until Sunday with his family in the parental Harold Johnson home at Belmond.

Mrs. Kenneth Boller was hostess to the Contract Bridge club in her home Monday evening. Mrs. Elmer Bausch of Clear Lake was a guest and Mrs. Paul Halfpop a substitute player.

Mrs. H. O. Sandberg of Clear Lake and son and family, Mr. and Mrs. R. E. Sandberg, Marsha and Jean of Fairfield, spent Friday afternoon with relatives, the Sandbergs and Hansons.

Mr. and Mrs. C. Zook of Oskaloosa spent the weekend in the Rev. Donald Varce home. They are parents of Mrs. Varce. Susan Varce, age 4, accompanied her grandparents home for a visit. On Thursday the Varces had as their guests, Rev. and Mrs. Paul Dahoof and son. They are missionaries in Africa and on furlough. Mr. Dahoof and Mrs. Varce are cousins.

Mr. and Mrs. Henry Africa of Iowa City visited Saturday in the homes of his aunt, Mrs. J. E. Savogue, and cousins, Arthur Savogue and Mrs. Walter Boller. Henry has a position at the University of Iowa.

Mrs. Clarence Arnold is a major surgery patient in the Methodist hospital at Rochester. Mrs. Elmer Arnold recently had surgery in the Mercy hospital at Mason City.

TWIN LAKE HUSTLERS

The Twin Lake Hustlers 4-H club met Monday, April 11, at Center schoolhouse. Nineteen members and two leaders answered roll call. The starting time of meetings was moved up from 7:30 to 8:00 for the summer.

Paul and Phillip Olson presented a demonstration on "Ladder Safety." Leaders Earl Ver Helst and Donald Burk discussed the lesson topic, "Livestock Terms," after which we took a test over this topic. Mr. and Mrs. Clarence Olson served lunch after the meeting.

Bob Burk
Reporter

TWIN LAKE GO-GETTERS

The Twin Lake Go-Getters 4-H club held its regular monthly meeting April 9 at 2:00 o'clock at Center schoolhouse, 15 members answering roll call.

The club members decided to have Mrs. Earl Anderson from Garner as one of their judges for the Good Grooming contest.

Judy Eliason is running for county office. Janet Lange is her campaign speaker and Marilyn Ruka is voting delegate, with Diane Hauge as alternate.

As a discussion on Good Grooming, Marilyn Ruka gave a talk on "What is the Grain Line?"

Demonstrations were given as follows: laying the pattern on material and cutting out blouse, by Linda Abele and Janice Blank; putting in the pattern markings, by Judy Blank; putting in the zipper, by Janet Lange; how to make darts and stay-stitching, how and where, by Judy Berhow and Carol Eliason; machine button holes, by Judy Eliason.

Deborah Pringnitz and Janet Lange served lunch.

Karen Nuehring
Reporter

GOODELL EUB CHURCH

Rev. Donald Varce, Pastor

Sunday, 10:00 a. m. — Church service.

Sunday, 11:00 a. m. — Worship school.

Thursday at 7:30 p. m. Youth Fellowship. Choir rehearsal.

ST. MARY'S CHURCH

Rev. R. A. Ormsby, Pastor

Early Mass at 8:00 o'clock on the second and fourth Sundays of the month.

Late Mass at 10:00 o'clock on the first, third and fifth Sundays of the month.

Confession before early Mass.

Beverly Sheriff of Des Moines, the Don Sheriffs of Thornton and Jim Sheriffs of Sheffield were Easter Day guests in the home of relatives, the William H. Sheriffs.

Mr. and Mrs. Albert Michaelson of Kanawha were visitors Sunday evening in the J. J. Cook home.

Mrs. W. L. Sherwood accompanied the C. E. LaFavre family to Emmons, Minn., Sunday and were guests at a turkey dinner in the home of the former's daughter, Mrs. Henry Emmons, and children.

Mr. and Mrs. Gilbert Kropp, Leona Schlichting and Mrs. W. E. Tanner went to Rockwell Tuesday evening and visited in the Don Newman home.

Mr. and Mrs. Bert Shoop of Toledo, Mr. and Mrs. Douglas Hopple and Kathy of Des Moines, Adolph Wenzel of Belmond and Donald Hopple of Garner were Easter Day guests in the Butts home.

Howard and Josephine Dominy in company with Mrs. E. J. Schneider and Bob of Belmond were guests Sunday in the F. R. Schneider home at Ames.

Mr. and Mrs. Gerald Baker and Randy of Des Moines visited the latter portion of last week in the home of her mother, Mrs. Loyd Van Buskirk.

Mr. and Mrs. George Anderson of Latimer visited Sunday with his grandparents, the Levi Klotzbachs. George is employed with the Hampton creamery.

Easter Day guests in the Lee Robbins, Sr., home were their children, Maxine Robbins of Des Moines, the Gene Robbins family of Belmond and the Lee Robbins, Jr., family.

Mr. and Mrs. Paul Rust, Bill, Bob, Roger and Michael of Harlan were guests from Thursday until Sunday in the Clair Finn home Mrs. Rust and Mrs. Finn are sisters.

Clancy Juan of Shellrock and Loretta Fuller, who is a senior student at Iowa State Teachers collge, Cedar Falls, spent the weekend in the home of the latter's parents, the Mac Fullers.

Mrs. T. R. Burgess and son Joe took the former's aunt, Mrs. Hattie Kitch, back to her home at Steamboat Rock Tuesday. Mrs. Kitch was very ill a year ago and has been recuperating the past 10 months in the former's home. She is feeling very well now.

Mr. and Mrs. Lawrence Christie, Jane and Greg of Marble Rock came Sunday to spend Easter with his mother, Ione Christie. In the afternoon, they in company with the Wayne Stille and John Burrs family visited in the Martin Burrs home at Kanawha.

Mr. and Mrs. Ray Miller went to Ames Monday to spend the day with relatives.

Mr. and Mrs. Merlin Lowenberg, Marsha, Cynthia and Jolene of Sidney, Neb., came last Thursday to spend a few days in the parental Arthur Lowenberg home and with her folks, the Fred Weilands, at Kanawha. Duane Lowenberg, student at Loras college, and Tom Lowenberg, student at the University of Iowa, Iowa City, also enjoyed their Easter vacation in the parental home. Their sister's family, the Merle Janssens, joined them for Sunday dinner.

The Harley Henn and Vern Trees families of Belmond and Mr. and Mrs. Lloyd Kennedy of Clear Lake spent Sunday with relatives, the S. S. Sarbers.

Clara and Stella Olson of Des Moines visited Thursday and Monday in the home of their brother, Oscar Olson. They had been to Minneapolis to spend a few days with their niece. Mr. and Mrs. Dale Van Noy of Faribault, Minn., visited Sunday in the Olson home. They, with Roxie and Robin, were visiting over the weekend with his mother in Dows.

● Belmond Locals

Mr. and Mrs. Jelto Beenken visited Sunday evening in the Hans Beenken home at Britt.

Mr. and Mrs. Jerry Courter of Kansas City, Mo., and Mr. and Mrs. William Coulson and family of St. Paul, Minn., were weekend guests in the home of Mrs. Robert Coulson. On Sunday they were joined by the Robert Hograbe family of Dows for dinner and Mr. and Mrs. Claude Veeder visited them in the afternoon.

Terry Quim of Des Moines, a student at Iowa State university, Ames, and a fraternity brother of Robert McLaughlin, visited in the Eugene McLaughlin home Saturday evening.

HYBRID SEED CORN
PIONEER
Dependable Hybrids

NEED MORE SEED CORN?

We have PIONEER on hand

You can get it immediately. Choice of popular hybrids and kernel sizes. Early or medium maturing.

SEE OR CALL

Cook & Reinhart
GOODELL — PHONE 58651
—OR—
Glenn C. Baker
BELMOND — PHONE 390

What Should You Do About Last Winter's Anti-Freeze?

Leading Auto Authorities Recommend Draining and Replacing With Fresh Water and Rust Inhibitor for Summer Driving

Here's What You Should Know!

UNDER NO CIRCUMSTANCES SHOULD ANTI-FREEZE SOLUTION REMAIN IN THE COOLING SYSTEM DURING THE SUMMER, as its deterioration will be much more rapid under summer driving conditions. In order to maintain protection against corrosion, drain the anti-freeze solution after one winter's use.

Reference: NAT'L BUREAU OF STANDARDS
→ NBS Circular 506
"Automotive Anti-Freezes"
U. S. Gov't., Printing Office,
Washington 25, D. C.

For maintaining the best possible corrosion protection and cooling efficiency the year around: (1) install a completely fresh filling of anti-freeze in the fall (2) drain solution in the spring (3) add a dosage of summer rust inhibitor to a fresh filling of water for warm weather driving.

Reference: AMERICAN SOCIETY FOR TESTING MATERIALS BOOKLET
→ "Selection and Use of Engine Anti-Freezes"
1916 Race Road, Philadelphia 3, Pa.

DRAIN ANTI-FREEZE IN THE SPRING after freezing weather is past. Flush the system thoroughly and clean if necessary. Then install a fresh filling of summer rust inhibitor and water.

Reference: SOCIETY OF AUTOMOTIVE ENGINEERS MANUAL
"Maintenance of Automotive Engine Cooling Systems"
→ 29 West 39th St., New York 18, N. Y.

As A Service To All Automobile Owners This Message
Is Brought To You By

Len SHELDON CHEVROLET COMPANY

CORVAIR PHONE 328 CHEVROLET

HOME REMODELING CENTER

Spring into Action . . .

Start Those Improvements You've Been Wanting On Monthly Payments

UP TO 3 YEARS TO PAY!

AN EXTRA ROOM

For your HOME

Or Convert An Attic Into An Extra Room

$16.95 Monthly

FREE Estimates ON ANY JOB

Now You Can Have A New Roof Installed Leaks Cause Costly Damage

$4.50 Monthly

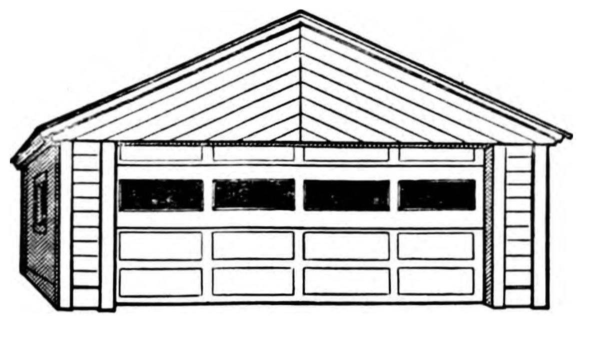

YOU CAN HAVE A BETTER 1-1½ Or 2 Car Garage From Us For

LESS — Concrete Slab
Overhead Door
A Complete Garage $14.85 per month

TALK OVER YOUR BUILDING PLANS WITH US

LOTS NOW AVAILABLE IN Eastgate Addition

FROM THIS FIRM SEE US NOW

● LOTS ● PLANNING ● MATERIAL
● LABOR ● FINANCING
Everything From .... A to Z

SPAHN & ROSE LUMBER COMPANY

PHONE 250 RUSS WOOD, MGR.

SUPERSWEET FEEDS
Higher In Animal Protein
GO
F-U-R-T-H-E-R
Sold by
GREEN
Elevator Co.
Phone 58461
Goodell

SPRING TIME CAR TUNE-UP TIME

LET ME PUT YOUR CAR IN GOOD MECHANICAL CONDITION FOR SUMMER DRIVING.

- Ignition service . . . spark plugs . . . points . . . carburetor, etc.
- Complete chassis lubrication with change to summer grade oil
- Front wheels packed, adjust or reline brakes, check shocks.

Firestone tires, Auto-Lite Batteries
Monroe-Matic shocks and a complete
line of front wheel bearings.

GROEN'S D-X SERVICE
GOODELL — PHONE 58581

ALL FLAVORS—PARKLANE
Ice Cream ½ Gal. 59¢
Cashmere Bouquet Soap 3 BARS AND FREE SOAP DISH 29¢
Duncan Hines Cake Mixes WHITE OR CHOC 3 FOR 89¢
Butternut COFFEE LB. 69¢
WE HAVE SEED POTATOES
Pontiacs - Cobblers - Early Ohios
CARROTS, 2 1-lb bags 15¢ Cauliflower, lge head ..29¢
Snoboy Winesap APPLES, 4 lb. bag ....59¢
U. S. No. 1 Red POTATOES, 25-lb. bag $1.29

FROZEN FOOD BUYS
SNOBOY
PEAS — CORN
FRENCH FRIES
5 FOR $1

FOLGER'S GIANT 10-OZ.
INSTANT COFFEE $1.39
FLAVORKIST
CRACKERS, lb. box ....29¢
AJAX, can ....11¢
ONE-A-DAY
VITAMINS, 60 for $1.96

KLEENEX 400 Count 4 FOR $1
BLUE BONNET OLEO 4 FOR $1
Yorkshire or Corn King BACON, lb. ....49¢
SMOKED SLICED BEEF 3 3½-OZ. PKGS. $1
Ground Beef 3 LBS $1
Elsheimer's Ring Bologna lb. 49¢
Loin End Pork Roast lb. 39¢
CENTER CUT Pork Chops 59¢ lb
BEEF LIVER 39¢ lb
Morrell's Chopped Ham lb. 59¢

Prices In This Ad Good Thru Sat., April 23rd
OPEN WEDNESDAY & SATURDAY EVENINGS

GOODELL GROCERY
AND LOCKERS
BUTCHERING—PROCESSING

YOUR AD IN INDEPENDENT AND BUYERS GUIDE
4c CASH—5c CHARGE PER WORD
Minimum Charge 50c
Minimum Charge on Keyed Ads 60c
Display Classifieds $2 col. inch
Cards of Thanks
3c a word with a minimum charge of $1.00
Re-run of classified ad in consecutive issue each insertion ½ the original price.
Deadline on Classifieds Wednesday, 9:30 a. m.
DIAL 331

For Sale or Trade

FOR SALE — Male Pekinese, 4 mo. Mrs. H. L. Parsons, Dows. Phone 43. g29t1*

FOR SALE — Leveler for JD 12-ft. spring tooth. Don Goeman. g29t1

FOR SALE — balance of stock of Case machinery parts including disc and plow repairs; 1 Case 3 bottom plow; 2 No. 65 Case combines; wagon box; 2 15-ft. discs; 20-ft. disc. Coburn Implement. g28t3

SPECIAL PRICE on take out orders of Dairy Sweet ice cream in ½ gallons, root beer in gallons. Drive in at corner Hwy 69 and 3rd St. NE. g29t3

FOR SALE — Good, used refrigerator. Good gas range. Phone 358-2741 Meservey. g29t1*

NEW AT Style Shop — Airy, cool, nylon chiffon dresses by Kay Whitney. Priced at $5.98. g29t1

FOR SALE — 42-ft. Valley elevator with truck hopper; like new; $450. Kenneth Blau, Goodell. g29t2

JUST RECEIVED a new shipment of white uniforms, $5.98 at the Style Shop. g28t3

DALE SAYS — now is the time to get those gophers before they get your seed. Get your favorite brand at Kessler's. g29t3

FOR SALE — Purebred Hampshire boar from the Heineking herd at Latimer. Lester Gabrielson. g29t1*

FOR SALE — White and red potatoes in 50 lb. bags — whites, $1.25; reds, $1.45. H. R. Bayliss, phone 7387. g24tf

FREE USE of our spreader with purchase of lawn grass seed or fertilizer at the Coast-To-Coast Store. g29t3

FOR SALE — 2 close up springing Holstein heifers. L. B. Oberhauser, phone 8460. g29t1*

FARMERS — we carry a complete stock of animal and poultry veterinary needs at Nolan Rexall Drug. g35tf

FOR SALE — 15-ft. Deep Freeze, used one year. Like new. Mrs. Henry Trager, phone 6511. g29t1*

FOR SALE — Sodes raspberry plants. Phone 509, Sam Crabtree. g29t2*

FOR SALE — 9 play gym set with Rocket Rider and 3 swings, $19.95 at Gambles. g29t3

FOR SALE — 1958 Oldsmobile, A-1 condition. Phone 7241. g29t2*

DALE SAYS — get your Legume-aid nitrogen innoculant for soybeans at Kessler's. g29t3

TYPING PAPER for sale at the Belmond Independent Office. 500 sheets for $1.05 plus tax. g22tf

FOR SALE — 1942 Oliver 70 tractor and cultivator. Bill Stadtlander, ph. 565 Belmond. 26t4*

FOR SALE — Slightly used paratrooper boots $5.88 and $6.88 at Ted's Shoe Store. g24t10

FOR SALE — ½ dozen 11:00 and 12:00x36 tractor tires. Bill Sherriff, Jr., Goodell. g24tf

FOR SALE — Schwinn bicycles, new and used. Oliver Goodwin. phone 337. g5tf

DALE SAYS — he is killing rats because now is the time to get them. He has all the leading brands to choose from at Kessler's. g29t3

FOR SALE — A six room house and a seven room house, both modern. Located on Main street close to the business section. Both houses priced at $7,275.00. For further information call A. C. Hanson Agency. g19tf

FOR FULLER BRUSH Products — Contact O. H. Wagner, 232 Crescent Dr., Mason City, Ia. Phone Garden 3-9234. g22tf

EVERY HOME AND office needs a desk stapler. Markwell and Bostitch are both good staplers and can be used as tackers. Sold at $2.50 and $2.65 each at the Belmond Publ. Co. office. g22tf

RIGHT NOW is the time to apply fertilizer and grass seed to your lawn. Select yours at the Belmond Hardware. g28t3

FOR SALE — 3 bedroom modern home. Carpeted. Has beautifully finished basement with recreation room. Attached garage. In good location. R. W. Courson Agency. g28t3

MIMEOGRAPH paper for sale. Belmond Independent. g22tf

YARD CLEAN UP time is here! Make our store your headquarters for rakes and all sorts of garden and lawn tools. Belmond Hardware. g28t3

FARMERS — get ¼ lb. Aureomycin Soluble FREE when you buy ½ lb. at regular price at Nolan Rexall Drug. g28tf

FOR SALE — Wedding announcements and invitations; 100 genuine Heliograved (not to be confused with engraving) from $12.30 Let us show you our complete line of wedding books and stationery. Belmond Publ. Co. g43tf

BE READY for spring gardening. Come in and select your garden tools and lawn tools from our big selection. Belmond Hardware. g28t3

FOR SALE — personalized napkins for weddings, parties, anniversaries. Thank you notes, personalized stationery, playing cards and matchbooks. See samples at the Belmond Publ. Co. g22tf

FOR SALE — used auto parts for '49 Fords, '51 Mercurys and many parts for other cars. Used 6-V batteries, used tires most sizes. We pay cash for used cars and tractors to salvage. Phone 8323 ask for Stan or Roger Shahan at Shahan Salvage Co. g28t3

FARMERS—prevent or treat Baby Pig Anemia the easy way with Pigdex, Armidexan or Armidexan 75 injectable iron sold at Nolan Rexall Drug. g28tf

FOR SALE — 4-14 John Deere plow, mounted; trip bottom, three-point hitch.. Also 4-row JD planter with fertilizer attachment. Bernard Wessels, phone 8591. g28t3*

FARMERS — it's new and we have NF-180 for treatment of Scours in Baby Pigs. Ask about it at Nolan Rexall Drug. g28tf

FOR SALE OR TRADE — 4 lots in Belmond. John Van Gerpen. g28t3*

DALE SAYS — you can treat calf scours, shipping fever, pneumonia and other diseases in livestock with injectable penicillin and cambiotic; or use terramycin and aureomycin tablets orally. These medication are available at Kessler's. g18t12

FOR SALE — Thick scratch pads— 10c each — 3 for 25c. Belmond Publ. Co. g22tf

TELEVISION — We sell Motorola TV. Stereo phono's. We service all makes. We sell and install any type antenna or rotor. We service all radios. Service charge on table radios, $1.50 plus parts. Belmond TV, Phone 270. g17tf

FOR SALE—New aluminum doors and windows, fiber glass awnings. Free estimates Ted Meyer and Sons Contractor. Dial 8561. g37tf

DALE SAYS — one shot does it when you use ROVAC for hog cholera. Sold at Kessler's. g27t3

ATTENTION FARMERS—we have a special value in men's lined knee boots, $5.75 at Ted's Shoe Store. g27t3

FOR SALE — 160 acre Wright county farm, all tillable, good producer; good buildings — to settle Peter P. Swenson Estate. See Percy A. Swenson, Belmond, Ia. g25tf

DESK BLOTTERS for sale at the Belmond Independent office. g27tf

For Rent

FOR RENT — Six-room modern house, located on Main street. Inquire of A. C. Hanson Agency. g29tf

FOR RENT — Garden tillers and power mowers. Pollitt D-X Service. g28t3

More Classifieds on Page 7

FOR RENT
Garden Tillers and Power Mowers
POLLITT
D-X SERVICE
29tf

DALE SAYS:
Poultry Raisers can protect their investment against
- Newcastle Disease
- Infectious Bronchitis

with . . .
Dr. Salsbury's
Vaccines
Just add to drinking water. Sold at
KESSLER'S
PHONE 447

4 room and bath
Apartment
FOR RENT
$40 per month with water furnished.
Available Now.
R. W. Courson Agency
Phone 451

No 2848

This Is Your TUESDAY Cash Gift Day Number

TUESDAY, APRIL 26, 1960

2:00 P. M.–8 $25 Prizes
3:00 P. M.–4 $50 Prizes

Be in any one of these stores between 2:00 and 2:05 p. m. or 3:00 and 3:05 p. m.

NO REGISTRATION — Just bring Complete Copy of Independent or Buyers Guide — BUT NOT BOTH!

NOTHING TO BUY — Should your number match one of the numbers on display you will win the prize. You will be ineligible if you have more than ONE COPY. Only one number is allowed in your possession!

YOU MUST BE 18 years of age or older to win!

KESSLER'S
P & G GROCERY
FIRST STATE BANK
SWEDE'S TAVERN
HELLAND & LONG IMPL.
BERNS CONOCO SERV.
NOLAN DRUG
MELLO-MAID
KINSETH PLUMB. & HEAT.
HILDMAN'S VARIETY
INDEPENDENT
THOMPSEN & KELEHER
KENNEDY FURNITURE
WADDINGTON'S
ANTHONY'S
TOMAHAWK HYBRID CORN CO.
HATTEL'S SUPER VALU
IEL & POWER CO.
JOHNSTON FURNITURE
SMOKE SHOP
TOWN HOUSE CAFE

Business & Professional men and women and their families are not eligible to win. If duplicate number should be drawn due to error in numbering, prize will be divided.

Hey Kids!
MILWAUKEE Braves
Get Your FREE
Cubs
DETROIT
Dodgers
DETROIT
Giants
PIRATES
Yankees

HATTEL'S SUPER VALU®

500 Baseball Patches
FREE
TO THE FIRST 500 CHILDREN ACCOMPANIED BY AN ADULT

MAJOR LEAGUE BASEBALL PATCHES

- 16 different patches for caps, sweaters, T-shirts - no sewing necessary!
- Trade 'em, collect 'em or wear 'em!

One baseball patch packed in each 4-LB. BAG OF WASHINGTON STATE
Apples 4-lb. bag **59c**

MINNESOTA POTATOES
Russets 25 lbs. 98c

BANANAS lb. 10c
CELERY JUMBO STALK **19c**
CALIFORNIA
Avocados 2 FOR 19c

Stokely's Frozen
ORANGE JUICE 6 6-oz. cans **$1**

4 Fisherman's FISH STICKS, 8-oz. pkg. 29¢

Semi-Boneless
PORK BUTT ROAST 35c
Pork Butt Steak, . . . lb. 45c
Pork Cutlets, ... lb. 59¢
ALL MEAT
BarBee Franks . . . . . lb. 49¢

WILSON'S CERTIFIED
Braunschweiger 39c lb
GROUND BEEF 3 LBS $1

SV
Known for Famous Brands
Shop with confidence — get the best — choose the well-known brand every time!

LITTLE TOPSY SEEDLESS
Raisins 2 LB. BAG 39c

MUSSELMAN'S APPLE
Sauce 303 CANS **2 FOR 29c**

STURGEON BAY PIE
Cherries 3 NO. 2 CANS **69c**

Prices Advertised In This Ad Good Through April 27, 1960

ALL BRANDS
Coffee lb. 59c

BREAKFAST OF CHAMPIONS
Wheaties 4 12-OZ. PKGS. **$1**

100 FREE GOLD BOND STAMPS
With $10 Order or More
Void After April 27, 1960

WITH THIS COUPON
SUGAR 5 lb. bag 39c
And $5 Order
Void After APRIL 27, 1960

TONES IMITATION
VANILLA 8-OZ. BOTTLE **19c**

FLAVORITE CIRCUS
PEANUTS 8-OZ. PLIOFILM BAG **29c**

SNIDER'S
CATSUP KING SIZE BOTTLE **5 FOR $1**

This week shop...
HATTEL'S
SUPER VALU

Charmin Toilet TISSUE 12 rolls 95c

BZ—All Flavors—10-Oz.
Pre-serves 4 FOR $1

Van Camp's—No. 2 Cans
Pork & Beans 6 FOR $1

Dell Brook—1-Lb. Pkgs.
Oleo 6 FOR $1

COMMUNITY SERVICE
STATE WINNER
1952-1954-1958
Honorable Mention 1956
Editorial Excellence
1959 Press Convention

Belmond Independent

SAMPLE COPY
BOXHOLDER
RURAL ROUTE
LOCAL

4/25/85

VOL. 41 NO. 30 | OFFICIAL CITY PAPER | WRIGHT COUNTY, IOWA—THURSDAY, APRIL 28, 1960 | OFFICIAL COUNTY PAPER | 14 PAGES THIS ISSUE

"Unofficial" preliminary count sets Belmond's '60 population at 2,499

MAIN STREET

BY PAT, DICK, DUANE

Jack Star, Chicago editor for Look magazine, and a photographer from New York have been dogging Richard Adams' footsteps this week as he's gone his rounds as Wright county speech and hearing therapist. It appears that "Rick's" story in a last month issue of the Des Moines Register aroused the interest of Look editors, prompting a decision to give the full treatment to the likeable young Negro's experiences in Wright county.

Unfortunately, the magazine pair weren't geared up to start their picture-taking and note-jotting when Rick made his weekly call on Belmond this past Monday. Whether that will cost Belmond its chance at the limelight, we don't know.

Monday night, Star and his camera companion covered a Rotary meeting at Eagle Grove at which Mr. Adams was speaker. Not too surprisingly, there was 100 per cent attendance! Because Rick is being married before the piece will appear in the magazine, his sweetheart is being brought to Clarion from Iowa City tomorrow so some candid shots of them can be included. Wedding's set for early June; publication date (tentative), a couple of weeks later.

Cleaning some clutter out from under a hedge on his front lawn the first of this week, John Van Gerpen grasped with idle curiosity an envelope amongst the debris. It was addressed to Northwestern Bell Telephone company at Des Moines — and contained a check for $9.01, ostensibly in payment of a month's phone bill. The stamp on the envelope apparently had been washed off by rain. John packaged the whole deal up in another envelope and mailed it to the Des Moines signer of the check — whose bank account will no doubt balance the better for this good deed performed.

Ray McDowell, 48, of Goldfield last week learned the hard way that it's dubious wisdom to pick up hitch-hikers. Monday of last week, en route to Dubois, Wyo., the Wright countian picked up a wayfarer by the name of Leslie Thompson. The latter remained a companion of McDowell's all the way to Wyoming and back.

On Thursday they drove to Des Moines and Friday morning were en route to Iowa City, where McDowell had an appointment. It was still early in the morning and McDowell had been catching some shut-eye while Thompson drove, when the latter suddenly began to beat up the Goldfield man, hurled him from the car — and continued the beating as McDowell lay in the ditch.

Recovering consciousness 16 miles east of Grinnell, McDowell found his car gone. A passer-by picked him up and took him to a Grinnell hospital. There he told Sheriff Bill Welsh, "He seemed like such a nice fellow!" . . . Police throughout the midwest are on the lookout for Thompson — and McDowell's auto.

Jack Williams' fellow Jaycees are viewing him with new respect these days, since he was chosen as one of the judges for the Miss Forest City contest held last Saturday. They're cultivating Williams' friendship, trying to learn the secret of how you get an assignment like that.

When we received the BHS ratings in the state music contest for vocalists and small ensembles held last week at Iowa Falls, we suspected that Vocal Director Ivan Kortkamp might have been left less than happy by the meager number of Division I's bestowed upon entries of his department. We know he's not less competent than when his vocalists were reaping greater honors, for his a cappella choir continues to be one of the finest high school choruses you'd be apt to find anywhere — and its concerts are the high points of any school year.

But while BHS instrumental music fortunes have risen under the skilled direction of Maurice Fahrney, the vocal music fortunes have waned despite Mr. Kortkamp's no less skillful guidance. We decided we'd pin Ivan down on his own explanation.

After expressing praise for the fine success enjoyed by the BHS instrumentalists, Ivan reluctantly (at our urging) confessed envy of the privilege Maurice has enjoyed of (1) being permitted to confine his teaching to his specialty and (2) having direction of the junior high band. A similar opportunity to "stick by his last" would strengthen the vocal department, Mr. K. opined. Meanwhile, he's doing the best he can with time allowed; and feeling pretty frustrated. These comments, we repeat, we COAXED from him. They weren't volunteered.

Belmond "makes" (anonymously) the popular Reader's Digest feature, "Life in These United States," in the May issue via an item submitted by Shirley Karpan, 22, of Kansas City, Mo. Shirley is a niece of Mrs. Russell Schaal, a journalism graduate of Drake university — and, currently, an airline hostess.

Miss Karpan's tale, which was reported last Sunday in Gordon Gammack's D. M. Register column (she's a Des Moines native), had to do with her description of corn detasseling for the benefit of a city-bred airline passenger. After listening incredulously, the passenger blurted, "Welll I always new sex was corny, but I never knew corn was so sexy."

What prompted this outburst was Miss Karpan's detailed explanation of how she'd detasseled hybrid corn as a young girl. It was in the summer of 1952 (when Shirley's mother, Mrs. Schaal's sister, died) and of 1953 that Shirley was a Tomco detasseler here. Nice bonus ($100) she just got, if a bit [illegible].

THESE BHS STUDENTS were chosen as charter members of Chester P. Luick chapter of the National Honor Society and were installed in membership by a group of visiting NHS members from Osage High school Wednesday afternoon of last week. Only missing member when this picture was taken last Friday was Clark McNeal, a senior, who has been elected president of the society for the balance of the school year. Others elected to offices were: Nancy Gallagher, vice president; Linda Hauge, secretary; and Eloise Soma, treasurer. Nine seniors and seven juniors were named full members of NHS and three sophomores as probationary members. Pictured above are, left to right: front row — Bonnie Nolan, Lynn Jenison, Miss Soma, Miss Hauge, Miss Gallagher, Kay Stecher, Carol Finn; second row — Judy Gordon (probationary), Barbara Musselman, Nancy Halfwassen (probationary), Sharon Christensen, Ardith Pals, Mary Cox, Diane Fetrow, Randi Dahlgran (probationary); top row — Jerry Jenison, Dennis Anderson, Paul Thompson.

Ensembles, soloists do well—

16 BHS music entries top rated

Twelve Division I ratings were awarded to the Belmond High school instrumental department at the state music contest held last weekend at Iowa Falls, and four top ratings went to entries of the vocal music department.

Vocal soloists given "superior" ratings were: Ardith Pals, treble voice high; and Kathryn Finn, treble voice medium. Vocal groups that received Division I's were: mixed quartet — Velda Mennenga, Loree Baker, Gailen Vanness and Randy Brandmeyer; and boys double quartet — Gordon Johnson, Charles Svendsen, Dwight Mennenga, Richard Henn, Randy Brandmeyer, Randy Braner, George Wilson and Kenneth Johnson.

Div. I instrumental soloists

Instrumental soloists awarded Division I were: Randi Dahlgran, flute; Ronnie Heykants, clarinet; Loree Baker, alto saxophone; Dwight Mennenga, French horn; and Sharon Christensen, snare drum.

Woodwind groups top-rated were: clarinet trio — Ronnie Heykants, Shirley Davis, Bonnie Nolan; clarinet quartet — Heykants, Davis, Nolan, and Kristine Thompson; woodwind trio — Dahlgran, Heykants, Jon Hruska; woodwind quintet — Dahlgran, Heykants, Hruska, Barbara Packard, Dwight Mennenga.

Also with top ratings were brass quintet — Gary Porter, Howard Pals, Dwight Mennenga, Gailen Vanness and Wilbur Kuhlers; brass sextet — Porter, Pals, Mennenga, Vanness, Kuhlers and Rick Kamm; drum ensemble — Sharon Christensen, Nadyne Johnson, Jane Hill.

Division II vocalists

Division II's in the vocal competition were awarded to three vocalists: Bette Johnson and Mary Cox, treble voice high; and Linda Hauge, treble voice medium.

Ensembles given "excellent" ratings were: girls trio — Bette Johnson, Kathryn Finn, Sharon Christensen; girls sextet — Johnson, Finn, Christensen, Cox, Linda Pickle and Linda Stevens; mixed double quartet — Linda Pickle, Kathryn Finn, Diane Fetrow, Loree Baker, Dwight Mennenga, George Wilson, Randy Brandmeyer and Charles Svendsen.

A III rating went to the boys quartet, consisting of Gordon Johnson, Dwight Mennenga, Randy Braner and George Wilson.

Band, choir to contest

Instrumental soloists who received Division II ratings were: Nancy Halfwassen, alto saxophone; Kay Stecher, tenor saxophone; Gary Porter, cornet; Nadyne Johnson, snare drum. Randi Dahlgran, a student of Mr R. W. Courson, got a Division II as a piano soloist.

Other II ratings went to: woodwind trio—Judy Kellermann, Kristine Thompson, Nancy Halfwassen; saxophone quartet — Nancy Halfwassen, Loree Baker, Kay Stecher and Mike Hunst.

A Division III was given Wilbur Kuhlers on his trombone solo.

This Saturday the BHS a cappella choir and concert band go to Nevada to compete in the state music contest for large groups.

Host team sets seven records—

Belmond dominates Bronco Relays

CLASS A SCORING: Belmond 100, Nevada 61, Britt 50½, Garner 50½, St. Edmond (Fort Dodge) 44½, Forest City 3½.

CLASS B SCORING: Buffalo Center 64, Kanawha 48, Sheffield 46½, Northwood 42½, Boone Valley 36½, Ventura 30½, Klemme 21, Dows 8.

Blessed by an absence of wind and reasonably mild temperature, the 3rd annual Bronco Relays thrilled a good-sized crowd at the BHS athletic field Tuesday night with some fine performances as Belmond walked off with the Class A championship and Buffalo Center picked up the Class B team trophy.

This was the first year the field was split into two classes, so all the Class B achievements stood as records. Ten Class A marks were erased, seven of the new records being produced by Belmond entries.

One misfortune marred the meet. In the high jump, Emmett Studebaker of Kanawha mysteriously broke both bones in his left leg, a few inches above the ankle, as he was leaving the ground on a high jump effort. He is a senior and the son of former Belmond residents, Mr. and Mrs. Charles Studebaker.

Dave Suntken, the Broncos' sprint ace, had a hand in three new records. He broke the high jump mark, set a new low in the 100-yard dash and led off the Belmond 880-yard relay team that was seven-tenths of a second off the old mark with a 1:38.1 timing. Jay Mennenga, Lynn Jenison and Mike Long completed the foursome.

Larry Kramer strode through the mile in 4:37.1 with absolutely no competition to knock 11.1 seconds off the record he'd set last spring. He also anchored the record-breaking medley quartet, that also included Vernon Pastour, Bob O'Connor and Jenison, which was 1.8 seconds off the former mark with a time of 3:54.2.

Bob Whipple got off his best football throw to date — a robust heave of 198 ft. 3½ in., that was nearly 12 feet over the previous record. In the shot put, Larry Tideback's 42 ft. 4¾ in. added 2¾ in. to the mark established two years ago by Tom McNulty.

Mike Long, besides having a hand in the Broncos' 880-yard and mile relay victories, placed second in the broad jump and was so close to Bill Roe of Garner at the finish of the 120-yard low hurdles that both contenders were given the same time of :14.4. Roe, however, was ruled first by an eyelash. This was a new event so the time stands as a record.

Only Class A trophy that the host Broncos permitted to leave town was that won by Garner in the 440-yard relay. Vernon and Dennis Pastour, Robbie Courson and O'Connor teamed up in the two-mile for a victory, as did Suntken, O'Connor, Jenison and Long in the mile relay.

Shyrock of Nevada was responsible for a new mark in the broad jump, Hochhaus of Britt in the pole vault and Samson of Nevada in the discus.

In Buffalo Center's drive to the Class B championship, Mickey Costigan and Glenn Tjaden each accounted for two individual victories and each ran on two out of three of the Bisons' winning relay combinations.

Following are the Class A results:

Broad jump — 1. Shyrock (N), 2. Long (B), 3. Gargano (St. Ed.), 4. V. Pastour (B), 5. Sutherland (N); 20 ft. 3¾ in. (new record; old record 19-8, Lande, BC)

High jump — 1. Suntken (B), 2. Stroh (G), 3-5 tie Roe (G), O'Connor (B), Peterson (Br), Hanson (FC); 5 ft. 9¾ in. (new record; old record 5-9, Suntken)

Football throw — 1. Whipple (B), 2. Smith (N), 3. Nedved (G), 4. Mason (B), 5. Rissitter (St. Ed.); 198 ft. 3½ in. (new record; old record 186-4, Tillotson, Nevada)

Shot put — 1. Tideback (B), 2. Miller (Br), 3. Whipple (B), 4. Schmidt (N), 5. Samson (N); 42 ft. 4¾ in. (new record; old record 42-2, McNulty)

Pole Vault — 1. Hochhaus (Br), tie 2-3. Rettamaier (St. Ed.) and Klaus (G), tie 4-5. Burk (B) and Shepherd (N); 10 ft. 1 in. (new record; old record 10-0, Hochhaus)

Discus — 1. Samson (N), 2. Brka (Br), 3. Pals (B), 4. Murray (B), 5. Miller (Br); 134 ft. (new record; old record 116-3, Samson)

120-yard high hurdles — 1. Roe (G), 2. Shyrock (N), 3. Anderson (Br), 4. Lippert (St. Ed.), 5. Lawler (St. Ed.); :16.3

Mile run — 1. Kramer (B), 2. Collis (N), 3. Gallagher (B), 4. McCollough (FC), 5. Christensen (G); 4:37.1 (new record; old record 4:48.2, Kramer)

100-yard dash — 1. Suntken (B), 2. Gargano (St. Ed.), 3. Cataldo (G), 4. Smith (Br), 5. Schmidt (N); :10.6 (new record of :10.5 made in preliminaries; old record, :10.8, Costigan, BC)

Two-mile relay — 1. Belmond, 2. St. Edmond, 3. Britt, 4. Nevada, 5. Garner; :8.55.

880-yard relay — 1. Belmond, 2. St. Edmond, 3. Garner, 4. Britt, 5. Nevada; 1:38.1 (new record; old record 1:38.8, Belmond)

Medley relay — 1. Belmond, 2. St. Edmond, 3. Nevada, 4. Britt, 5. Garner; 3:54.2 (new record 3:56, Belmond)

120-yard low hurdles — 1. Roe (G), 2. Long (B), tie 3-4. Nielsen (Br) and Shyrock (N), 5. Kemp (G); :14.4

440-yard relay — 1. Garner, 2. Nevada, 3. Britt, 4. Belmond, 5. St. Edmond; :48.0

Mile relay — 1. Belmond, 2. Nevada, 3. Britt, 4. St. Edmond, 5. Garner; 3:45.2

Class B top place winners:

Broad jump — 1. Rogers (N), 2. Reed (Sh), 3. Wright (N); 19-10¼

High jump — 1. Bosma (BC), 2-5. tie; 5-6

Football throw — 1. Tjaden (BC), 2. Brager (Kl), 3. Morehouse (Sh); 176-10¼

Shop put — 1. Costigan (BC), 2. Roberts (N), 3. Brager (Kl); 44-6¾

Pole Vault — 1. Taylor (Sh), 2-3. tie Boehnke (V) and Liter (Kan); 10-1

Discus — 1. Costigan (BC), 2. Baker (Kan.), 3. Lee (N); 121-0

High hurdles — 1. Tjaden (BC), 2. Schwab (D), 3. Overgaard (V); :16.9

Mile run — 1. Taylor (Sh), 2. Morris (Kan), 3. Freese (BC); 4:53.4

100-yard dash — 1. Thompson (Kan), 2. Rogers (N), 3. Wright (N); :10.9

Two-mile relay — 1. Buffalo Center (Drake, Bond, Olson, Weaver), 2. Klemme, 3. Dows; 9:12

880-yard relay — 1. Boone Valley (Neuberger, Tjille, Palmer, Mandsager), 2. Kanawha, 3. Sheffield; 1:40.9

Medley relay — 1. Buffalo Center (Nelson, Albers, Tjaden, Costigan), 2. Sheffield, 3. Ventura; 3:56.6

Low hurdles — 1. Schwab (D), 2. Overgaard (V), 3. Coe (V); :14.7

440-yard relay — 1. Boone Valley (Neuberger, Tjille, Palmer, Mandsager), 2. Kanawha, 3. Sheffield; :48.8

Mile relay — 1. Buffalo Center (Nelson, Tjaden, Weaver, Costigan), 2. Boone Valley, 3. Kanawha; 3:51

ONE OF BELMOND'S most dependable track performers this spring has been Robbie Courson, whose excellent half-mile times have helped make the Bronco two-mile relay team among the state's best in Class A. This fine picture of Courson passing a Twin Rivers runner in the Humboldt Relays on Tuesday night of last week was taken by John Jaqua of the Humboldt Republican and Independent, a metropolitan press photographer before returning to Humboldt to join his father, Lawrence Jaqua, in publication of the Jaqua Printing company's twin weeklies. A news photo taken by John was judged "Best News Picture" entered in that contest classification at the 1960 Iowa Press association convention early this month.

McNeal winner of Grain Millers' scholarship test

Clark McNeal was presented with first prize of $50 for having scored highest in the scholarship test recently conducted among a group of more than 50 Belmond High school seniors contending for a $500 scholarship to be presented by the American Federation of Grain Millers, AFL-CIO.

Local prizes provided by Local No 25 of the Federation were awarded Wednesday just before noon at an all-high school assembly held in the auditorium. Besides the top prize to Mr. McNeal, a $30 second prize went to Carol Finn and the third prize of $20 went to Linda Stevens.

According to provisions of the state contes, a maximum of five out of 25 multiple choice questions could be missed without making a contestant ineligible for the $500 scholarship.

Harm "Bud" Meyers, local union president, and Elden Boyd, the local's educational chairman, say that these questions were obviously more difficult than had been intended as not one of the Belmond seniors taking the test missed less than six. The two union officials attended the special assembly yesterday to hand the winner's their checks.

Mr. Boyd advised The Independent that entries were received from only two other Iowa cities. Whether two or more scholarship contenders were advanced from tests held in these other communities, he did not know. He planned, however, to check with state union authorities to see if the Belmond winner cannot be given full consideration for the college scholarship despite having missed one more than the maximum allowance on the multiple choice questions.

NEOMA ENJOYS TRIP

Neoma Johnson and two girl friends from Minneapolis, Minn., stopped for a call a week ago Monday evening in the parental Talferd Johnson home. The young women were returning to Minneapolis after spending a 10-day Easter vacation on a sight-seeing trip to Florida and other southern states.

Preliminary "unofficial" figures on the census counts in the major communities in Wright county — and also in Hancock — were obtained this week by The Independent, showing Belmond's numerical growth during the 1950-60 decade to be the largest of any city or town in the two counties.

Belmond's total as released Tuesday to Mayor L. T. Trafford by Census Supervisor Bill E. Algood of Fort Dodge is 2,499. This is an increase of 330, or practically 15 per cent, over the 2,169 officially reported for 1950. In 1940, the local census was reported at 2,109.

Garner, with an unofficial gain of 309 — from 1,696 in 1950 to 2,005 — was the only near-by community reported to have had a larger percentage increase than Belmond's. The Garner gain represented a jump of 18 per cent and enabled it to come very close to overtaking Britt as Hancock county's largest city. Britt experienced only a six per cent increase, amounting to 116 persons and raising its total to 2,024.

Garner population figures for the past three decades have been: 1940, 1,549; 1950, 1,696; and 1960 (unofficial) 2,005. Britt figures have been: 1940, 1,813; 1950, 1,908; 1960 (unofficial) 2,024.

Belmond's population gain from 1950 to the latest census surpassed both Eagle Grove's and Clarion's by a comfortable margin. Eagle Grove picked up 238 in population, bringing its total to 4,414; and Clarion by unconfirmed report added only 130, raising its total to 3,280.

Between 1940-50, Clarion had the biggest gain in Wright county (179), from 2,971 to 3,150; Eagle Grove increased 152, from 4,024 to 4,176; and Belmond gained only 60, from 2,109 to 2,169.

Compared to Belmond's 15 per cent gain for the past decade, Eagle Grove's population increase to 4,414 represented a 5.4 per cent rise; and Clarion's jump to 3,280 was only a 4.1 percentage increase.

"Unofficial" figures released by Jack Allen, Hancock county census director, showed a fairly respectable population gain at Klemme, a rise of 60 from 555 to 615; but a slight drop was shown at Kanawha, and Goodell lost a total of five, dropping from 242 to 237.

With the Hancock county total not yet arrived at, Mr. Allen said that an early preliminary count indicated a virtual certainty that the county figure for 1960 is unlikely to exceed — and perhaps will not reach — 1,400. This compares to an official 15,077 in 1950.

Mr. Algood advised The Independent this week that the Wright county population total will not be available for a short time yet, as early this week not all enumerators from Wright had turned their books in to the district office.

ONE OF MANY GOP state presidential convention delegates who had the opportunity to meet State Senator Jack Schroeder of Scott county (right) at Des Moines last Friday was Gerhard Thompson of Norway township. Although he had little chance to engage in conversation with the Republican governorship candidate, Mr. Thompson says he was "favorably impressed" by the young legislator. Mr. Thompson added, "I have liked the program he has announced, in urging support of his candidacy. It strikes me as a sound one."

DOWS PHYSICIAN HONORED

Dr. G. E. Schnug of Dows was one of 15 Iowa physicians honored Sunday at the annual convention of the Iowa State Medical society by election to life membership in that organization. This honor is bestowed upon doctors who have practiced medicine for 50 years and have been members of the medical society for not less than 30 years.

Fellow post office employees fete Ed Tracy on retirement as carrier

Personnel of the Belmond post office last Saturday evening honored Ed Tracy on the occasion of his retirement from the postal service by holding a dinner-dance for him and Mrs. Tracy at Veterans' Memorial hall. As a highlight of the evening, the veteran carrier was awarded a citation from Postmaster General Arthur E. Summerfield on his retirement after nearly 40 years in the postal service.

Participating in the courtesy for the Tracys were Postmaster and Mrs. George Jenison, Mr. and Mrs. Gordon Kessler, Mr. and Mrs. Mike Luick, Mr. and Mrs. Wallace Cramer and Mr. and Mrs. Otto Hanson; also Mr. and Mrs. Charles Studebaker from Kanawha.

Mr. Tracy's first employment by the postal department was as a temporary "rural letter carrier" out of the Portsmouth, Ia., post office in 1920. This covered only a few days' time; but Ed liked the sample and on Dec. 3, 1920, was hired as a substitute city carrier at Mason City. He became a regular city carrier there on March 1, 1921.

In December of the same year, Mr. Tracy became a regular postal clerk at Mason City. His switch to rural carrier out of the Belmond post office came as a result of an exchange of jobs with Leo Kernan on Sept. 1, 1939. The Belmond rural carrier preferred the clerk's job that Ed held; and Ed had a preference for the rural delivery assignment.

Ed filled the position of rural carrier continuously — except for vacations — from the time of his "swap" with Mr. Kernan until his official retirement as of March 31 this spring.

No appointment as to Mr. Tracy's successor as rural carrier has been made, as yet.

City offers words of advice

Special attention is called to the advertisement placed in this issue by the city of Belmond citing ordinances whose enforcement is particularly essential at the present time of year.

Speaking for himself and the council, Mayor L. T. Trafford says, "We want these ordinances to fulfill the function for which they were put on the books. Enforcement of them will be to the distinct benefit of the great majority of Belmond's residents."

This notice in regard to the licensing and restraint of dogs, keeping property clean and disposing of refuse will be found on page two.

Mennenga funeral held on Tuesday

Funeral services for Margaret Mennenga, 68, life-long resident of Belmond, were held Tuesday afternoon at the Immanuel Reformed church. Rev. Julius Brandt officiated and Johnston Funeral Home was in charge. Burial was in the Belmond cemtery, the following serving as pallbearers: George, Henry, Arnold, Harry and Elmer Mennenga and Kenneth Kephart.

Miss Mennenga died last Saturday morning at Belmond Community hospital, where she had been a patient for only two weeks. She had, however, been in failing health for a period of several months.

Born near Belmond on Dec. 30, 1891, Miss Mennenga was the youngest of 10 children born to Hey and Margaret Mennenga. She made her home with her parents for many years and cared for them until their deaths. The last two years of her life she resided at the Johnson Nursing Home here.

In addition to her parents, she was preceded in death by two sisters, Catherine and Henrietta; and three brothers, Folerich, Heiko and Titus. Surviving are four brothers — Menno of Waterloo, Fred of Watford City, N. D., John of Belmond and Bernard of Santa Monica, Calif.

All of the pallbearers were nephews of the deceased.

WCARC MEETS WEDNESDAY

The Wright County Association for Retarded Children will hold its next regular monthly meeting at the Lincoln Elementary school in Eagle Grove on Wednesday of next week at 8:00 p. m.

City to sell issue of revenue bonds

A hearing on the issuance of $50,000 in water revenue bonds was advertised by the city of Belmond in the Independent issue of April 21 for Monday of next week, May 2, at 8:00 p. m. At the same hour, sealed bids will be received on the issue of bonds and if there are no bona fide objections they will be sold to the highest bidder for cash.

These revenue bonds will enable the city to pay for the purchase and construction of the new water tower on "the hill," without placing a general obligation against the municipal debt limit.

City Clerk Lois Hammond says that about $15,000 is in the water fund at present and that its income is sufficient at present rates to pay for the tank — plus new mains to serve with water "the hill" residential area — in six years' time.

Paid for wholly out of waterworks revenue, the bonds are scheduled for retirement at the rate of $8,000 annually on each May 1 for the next four years — starting 1961 — and then $9,000 on May 1 of 1965 and 1966.

Mrs. G. Janssen wins $25

Mrs. Gerald Janssen of Goodell was at the right place at the right time with the right number and as a consequence picked up 25 easy dollars in spending money Tuesday afternoon. Holders of the other $375 worth of numbers posted Tuesday failed to make an appearance, so the other 11 prizes that were "available" went unclaimed. For next Tuesday afternoon, the award fund is being returned to the $400 level to allow for the customary eight $25 prizes to be posted at 2:00 p. m. and four $50's at 3:00 o'clock.

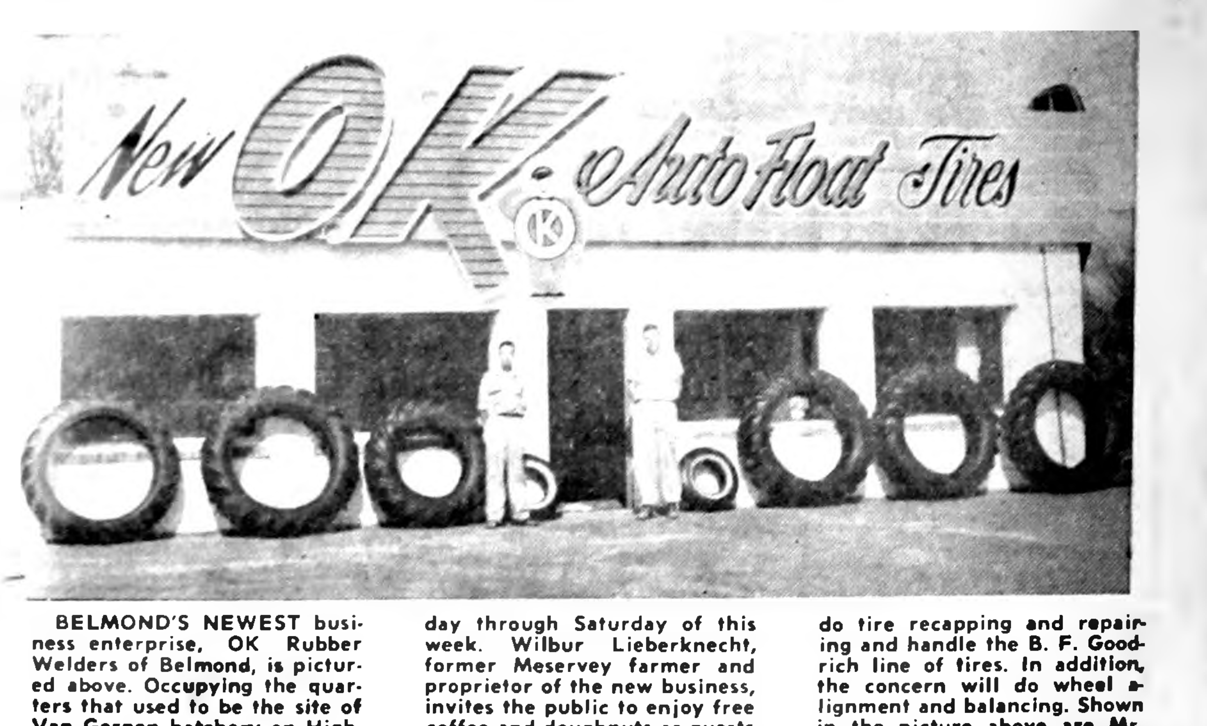

BELMOND'S NEWEST business enterprise, OK Rubber Welders of Belmond, is pictured above. Occupying the quarters that used to be the site of Van Gerpen hatchery on Highway 69, the new tire firm is holding its grand opening today through Saturday of this week. Wilbur Lieberknecht, former Meservey farmer and proprietor of the new business, invites the public to enjoy free coffee and doughnuts as guests of OK Rubber Welders on Friday or Saturday. The firm will do tire recapping and repairing and handle the B. F. Goodrich line of tires. In addition, the concern will do wheel alignment and balancing. Shown in the picture above are Mr. Lieberknecht, at left, and his assistant, Dwight Daniels.

TOO MANY SERVICE CALLS?

IF SO — SWITCH TO

GREEN COLONIAL HEATING

You'll get longer trouble-free service with Green Colonial home heating. Heavier more rugged construction is the reason. Contact the authorized dealer below right away for oil, gas or coal heat.

KINSETH
PLUMBING & HEATING

BEFORE YOU

BUY CARPET

SEE THE

Magee Line

from $4.85 sq. yd.

A complete line of Fabrics, Colors, Patterns

Johnston FURNITURE
Phone 7812

Did You Know?

that any physician may prescribe, and the registered pharmacist may fill that prescription from over 172,000 items produced by almost 7,000 drug manufacturers

SEE YOUR DOCTOR FIRST . . . HIS KNOWLEDGE IS THE KEY TO HEALTH

NOLAN Rexall DRUG

PRESCRIPTION SPECIALISTS

Re-roofing!

Reliable quality at budget prices — a long-standing Fullerton reputation

FREE ESTIMATES

For most homes

$7.50 to $10.00

monthly, completely applied

FULLERTON LUMBER COMPANY

ask about our Structure-Rated Lumber
PHONE 469 — BELMOND

BETROTHAL of their daughter Linda is announced by Mr. and Mrs. Elwin Wolters. She is engaged to wed Roger Olson of Klemme. A June ceremony is planned.

WSCS OF METHODIST CHURCH WILL HOLD CENTENNIAL LUNCHEON

Annual spring luncheon of the Women's Society for Christian Service of the Methodist church, to be held Thursday of next week at the church parlors, will take the form of a centennial celebration. It will mark the first beginnings of the Belmond Methodist church, back in 1860

Anyone interested is welcome to attend the potluck luncheon or the program which will follow. Persons wishing to dress in centennial costume for the occasion are cordially urged to do so.

"'Way Back When" pictures of groups and individuals will be displayed. It is the committee's hope that no less than 100 women will be in attendance to make the luncheon affair worthy of the centennial observance.

New officers, headed by Mrs. Dorothy McNeal, who was reelected as president, will be installed for the 1960-61 activity year. Worship will be in the charge of Mrs Guy McClenahan and the lesson will be given by Mrs R. H. Gowdy.

On the centennial luncheon committee are Mrs Russell Porter, Mrs. Luther Proeger, Sr., Mrs Frank Pruisman and Mrs Ed Gabrielson. In charge of the nursery will be Mrs. Duane Thompson.

Two April meetings held by Beta Sigma Phi sorority

Beta Sigma Phi sorority met April 4th at the home of Carol Ann Waddington. Ethel Brunes gave the lesson "The Printed Word and Your Life," using Art Linkletter's latest book.

On April 25th, the sorority met at the home of Genn Monson. Marvis Tideback presented the lesson "Make An Art of Living." Plans for the Founder's Day dinner and the Mother's Day breakfast were discussed.

Sunday dinner party honors Mrs. Lloyd Lerdal's birthday

A pot-luck dinner in the home of Mr and Mrs Glenn Meints Sunday honored her mother, Mrs. Lloyd Lerdal, on her birthday anniversary.

Those present besides the honoree and her husband were their son Tom, Mr and Mrs. Jim Lande, Becky and Pam, of Des Moines, Mrs Anna Lerdal of Goldfield and Mr. and Mrs Kenneth Lerdal and children.

● Belmond Locals

Mr. and Mrs Melvin Jensen and family of Fort Dodge were visitors in the James McMurray home Sunday.

Mr and Mrs Jim Lande, Becky and Pam of Des Moines visited over the weekend in the Glenn Meints home.

You Can Bank On Hy-Line LAYERS

Hy-Line layers are bred up for all 4 important income factors. That's why they lead other nationally-sold chicks by 51¢ per bird income over feed and chick costs . . . according to 1957 and 1958 Random Sample Tests.

Here's proof of Hy-Line performance. Compared to the average for the 9 other nationally-sold chicks, Hy-Line 934 Series birds laid 17½ more eggs per bird . . . scored 4.2% higher livability . . . ate .3 pound less feed per dozen eggs . . . and in tests reporting egg value, laid eggs worth 1¢ more per dozen.

Hy-Line layers make the most of your management . . . feed . . . and housing. Order harder-working Hy-Line chicks now for *layers you can bank on.*

Hy-Line PRECISION GENETICS . . . creates a harder-working layer

ORDER FROM

ALEXANDER HATCHERY

PHONE 44481—ALEXANDER

100 to meet here for rally of WMF

Next Monday about 100 women will meet at St. John Lutheran church for the annual spring rally of the North Central group of the Women's Missionary Federation of the Iowa District, American Lutheran church.

Visitors will come from the Lutheran churches at Woden, Titonka, Lakota, Corwith, Britt, Renwick and Thornton. Mrs. Carl Kraft of Renwick is chairman of the group.

Mrs. George Rausch of Waterloo, president of the WMF of the Iowa district, will address the meeting in the morning. Mrs. Oscar Branstad of Forest City will present the afternoon Bible study.

Representatives from every church will participate in the program. High school singers under the direction of Ivan Kortkamp will be heard on the afternoon program.

Deanery meeting on child welfare

An open meeting of the Archdiocesan Council of Catholic Women of the Eagle Grove deanery will be held at Eagle Grove on Wednesday of next week.

Speaker will be Rev. Thomas W. Rhomberg, director of Catholic charities for the Archdiocese of Dubuque.

He will make a report to the deanery on child and youth welfare, having served as a delegate to the White House Conference on Child Welfare held at Washington, D. C., in March.

COMING EVENTS —
FRIDAY, APRIL 29—

Cemetery Aid Society will meet in the afternoon at the home of

FRIDAY, MAY 6—

Goodwill circle will meet with Mrs. Luther Proeger, Sr. Her assistant will be Mrs. Clyde Jennings.

MONDAY, MAY 2—

Homebuilders club will meet with Mrs. A. K. Anderson. Bring bulb, plant or seeds for exchange.

Past Noble Grand circle will meet at the IOOF hall for a 1:00 o'clock May birthday dinner. Please note change from regular day.

● Belmond Locals

Sopha Loos of Mason City is visiting her sister, Mrs. Lena Bayliss, this week.

Mr. and Mrs. Gerald Ersland visited Sunday afternoon in the Jim Star home at Iowa Falls and were supper and evening visitors in the Jake Thomas home at Alden.

Mr. and Mrs. C. J Clark of Worthington, Minn., are staying in the Roger Hanson home while Mrs. Hanson is in the hospital.

Mr. and Mrs. Vern Trees visited their son and daughter-in-law, Mr. and Mrs. Tim Trees, and baby at Ames Sunday.

Buy CANVAS AWNINGS before the rush!

MASON CITY TENT & AWNING CO.
406 South Federal
MASON CITY, IOWA
Phone GA-3-0044

Professional and Business DIRECTORY

VISUALINER
STEERING SERVICE
FRONT END ALIGNMENT
PHONE 328
LEN SHELDON Chevrolet Co.

Roy A. Henderson
LAWYER
Belmond, Iowa
PHONE 372

Dr. Paul A. Rietz
Optometrist
Phone 379 for Appointment
Office in A. C. Hanson Building

Life Insurance
Equitable Life of U. S.
● MORTGAGE ● RETIREMENT
● EDUCATION ● PROTECTION
R. W. COURSON AGENCY

Blue Cross Blue Shield
—Representative—
GEO. T. CUMMINS
PHONE 685
BOX 216—GARNER, IOWA

TED ZOOK
GENERAL CONTRACTOR
Solar Windows & Doors
LaPax Awnings
Dial 287 Belmond, Ia.

Dr. W. W. Weisbrod
Chiropractor
OFFICE HOURS
8 to 5 Mon. Through Sat.
Open until 9 Mon.-Wed.-Fri. Evenings
X-RAY and NCM
Office Ph. 6431—Res. Ph. 6437

BELMOND VETS' CLUB
OPEN DAILY EXCEPT SUNDAY 2:00 P. M. TO 11:00 P. M. VETERANS AND SOCIAL MEMBERS ONLY

Peter C. Daniels
Contractor
Phone 903

Mr. and Mrs. Milford Mehl and son Marlin were Sunday afternoon visitors in the James Mehl home in Eagle Grove.

Mr. and Mrs. Evan Parry, Susan and Bob of Cedar Rapids were Sunday dinner guests in the Chester Luick home.

Mr. and Mrs. Mike Macri, Marsha and Michael of Des Moines spent Sunday in the home of her parents, Mr. and Mrs. Harry Slining.

Bill McLaughlin of Des Moines visited over the weekend in the Mike McLaughlin home.

Sunday dinner guests in the Clarence Steenhard home were Mrs. Alma Steenhard of Britt, Mr. and Mrs. Jerry Stille and daughter of Luverne and Mr. and Mrs. Richard Kling and daughters.

Mr. and Mrs. Don Nolan spent the weekend in Davenport and attended the musical "Brigadoon," produced by the Marycrest and St. Ambrose colleges. Their daughter Donna, a Marycrest student, was in the cast.

Mrs. E. R. Stahly of Pocahontas spent a few days last week in the home of her son-in-law and daughter Mr. and Mrs. Don Nolan.

Dinner guests in the Lloyd Lewis home following the baptism of their son Spencer Ray at the Methodist church Sunday morning were Mr. and Mrs. Elmer Brooker of Forest City, Mrs. Maude Thom son and Mr. and Mrs. John Thompson and daughters of Belmond.

Mrs. Garfield T. Halverson, Sr., on Sunday attended the 50th wedding anniversary open-house honoring Mr. and Mrs. S. Q. Birkeland held at the parish house of Bergen Lutheran church at Roland.

JINGLES

By BM & B

Whenever you think a-
bout stopping, don't balk,
Since we most always
have time for just talk.
Use

Supersweet

NORTH CENTRAL GRAIN

PHONE 571

NEW BELMOND THEATRE

CINEMASCOPE

THURS., FRI., SAT., APRIL 28-29-30
Lou Costello-Dorothy Provine
Gale Gordon
"The Thirty Foot Bride of Candy Rock"
A sparkling farce comedy.
—also—
"Timbuktu"
Victor Mature-Yvonne De Carlo
Adventure and Romance in Africa.
Matinee Sat at 1:30 p. m.

SUN., MON., TUES., MAY 1-2-3
"The Gene Krupa Story"
Sal Mineo-Susan Kohner
James Darren
The motion picture with a different beat. It's human and down to earth.
Matinee Sunday at 2:30 p. m.

WED., THURS., MAY 4-5
"The Last Angry Man"
Betsy Palmer-Paul Muni
David Wayne
A Heart-Warming, Truly Inspirational Film. It's Ideal Family Fare.

ATTENTION

All Belmond Residents

In Order That We May Have a Safer, Cleaner and Neater Appearing City,

We Respectfully Call Your Attention To The Following City Ordinances and Urgently Request Your Cooperation In Complying With Same!

DOGS . . .

ORDINANCE NO. 43

Section 7 — "authorizes the law to dispose of dogs running at large unlicensed after March first."

All dogs must be licensed in the City of Belmond and the tag placed on the dog by May 7th.

If you value your child's dog, it is imperative that you comply with this ordinance before the above date, . . . after which all stray dogs will be picked up and disposed of.

Section 11 — "City can require owners to keep dogs confined for a specified time not exceeding 90 days."

All dogs in Belmond must be kept tied up from May 1st to July 1st.

Rubbish on Property . . .

ORDINANCE NO. 38

— — "Clean up all refuse, ashes, weeds, trash, cans and all worthless matter . . ."

Notice is hereby given that this must be done by May 15th.

Refuse on Streets and Public Grounds . . .

ORDINANCE NO. 37

Section 4 — "unlawful to drop or place refuse or rubbish of any kind upon sidewalks, streets, alleys, gutters, drains or public grounds."

Burning Refuse . . .

ORDINANCE NO. 40

Section 3 — "unlawful to burn, in any manner, which allows to escape into the atmosphere roisome and offensive smells."

It is the duty of your city officials to enforce these ordinances and your cooperation in following the law will be appreciated.

City of Belmond

Value Hunting? THE LOWEST PRICES and THE BEST BARGAINS!! await you HERE!

IMPRESSIVE THREE PIECE SECTIONAL

$329

Comparable Value
Would be $459

Sofas like these, at this price just don't happen. This is a very special opportunity to beautify your home with a really magnificent modern sofa to become a focal point in your living room. See them!

QUALITY PIECES FOR YOUR LIVING ROOM that have been selected to give your room that expert "custom made" look at prices that do not begin to indicate their beauty . . . their good design . . . VALUE!

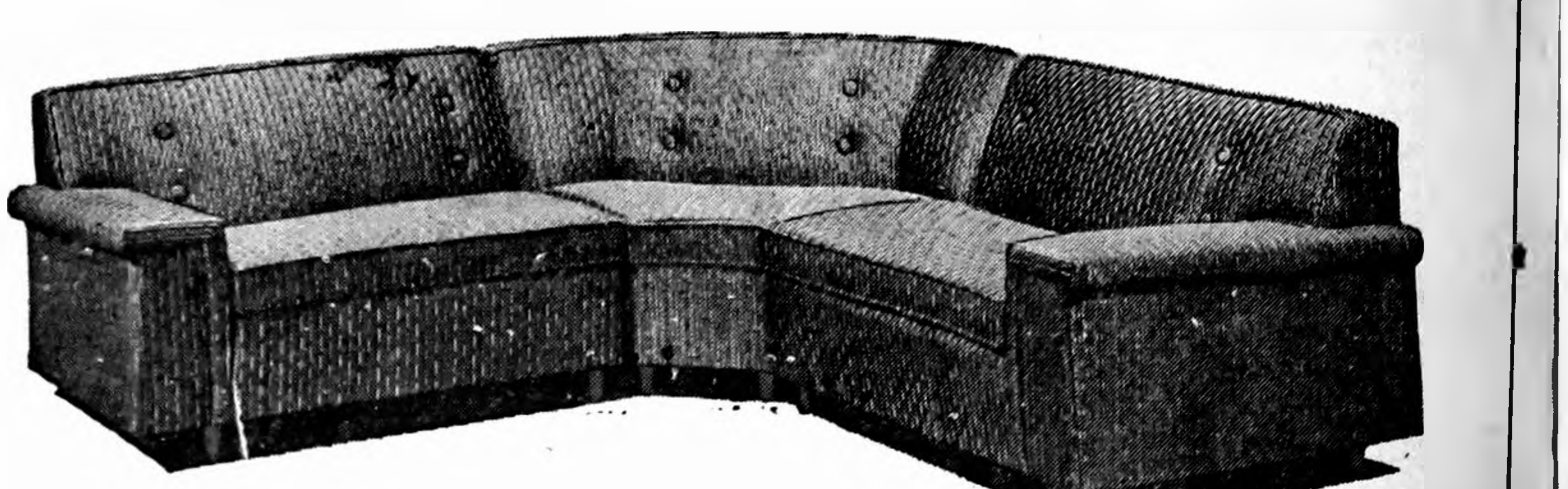

TWO PIECE TUFTED GROUP WITH SLANTING CUSHIONED ARMS

$159

Comparable Value
Would be $289

When you SEE this luxurious group, you'll understand our enthusiasm. The fabrics are superb, and you have a wonderful choice of colors and weaves, in this Permalux Suite.

Ask About a Credit Plan Suited to YOUR Needs!

JOHNSTON FURNITURE

FUNERAL HOME PHONE 7812 AMBULANCE SERVICE

WRIGHT COUNTY has two directors on the board for the northern area of the Central Iowa Farm Business association, which has its headquarters at Webster City. They are Harold Nelson of Belmond, top row left; and Jack Burt of Rowan, third from right in bottom row. President of the association is C. Berhard Schrager of Dows and also among the directors is Howard Schwieger of Dows (standing next to Nelson, above), both of whom live in Franklin county. Kenneth Oakleaf of Webster City is northern area fieldman. The CIFB association has grown in membership from 79 in 1957 to a current total of 315 members, whose farms vary in size from 80 to 1,200 acres. Business volume done on these farms ranges from a gross profit return of $10,000 to $150,000 and averages $30,000.

● OBITUARY

ALBERT J. ANDERSON

Funeral services were held Monday afternoon, April 18, at the Lutheran church of Holmes for Albert J. Anderson, 46, Belmond township farmer. Rev. Jordan Jacobson officiated.

Mr. Johnson suffered fatal injuries the preceding Friday when he fell from a tractor he was driving and was run over by a stalk chopper. Since he had for some time been subject to diabetic attacks, it was conjectured by his family that such an attack may have been responsible for the tragic mishap.

Mrs. Anderson made a practice of watching her husband as closely as possible when he was working in the field and on the day of his death had noted by means of binoculars that the unmanned tractor had stalled against a fence.

Driving to the field, she discovered the accident of which her husband had fallen victim.

Surviving in addition to his widow are Mr. Anderson's three sons: Leslie, an Iowa State university student and twice a national intercollegiate wrestling champion; Lyle of Belmond and Lowell of Holmes. Other survivors include his parents, Mr. and Mrs. Lars Anderson of Eagle Grove; several brothers and sisters and four grandchildren.

NEW BELMOND

Film Highlights

—from—

COMING ATTRACTIONS

"The 30-foot Bride of Candy Rock" is a spoof on science fiction movies that matches Lou (Mr. 5x5) Costello with a beauteous blonde six times his height. Sharing Thursday-through-Saturday's twin bill is "Timbuktu," a seething tale of World War II intrigue and violence in the French Sudan. Victor Mature and Yvonne de Carlo provide the dramatics AND romantics.

"One-night stands and one-night loves . . . hearts he broke and habits he couldn't . . . the women who passed through his life — and the one who stayed . . . " That's the publicity rundown on "The Gene Krupa Story," which occupies the New Belmond screen Sunday through Tuesday. Sal Mineo plays the noted jazz drummer — but the fantastic drumbeats that won Krupa a reputation as perhaps the greatest drummer of them all were recorded by Gene himself.

Paul Muni gives one of his great performances in "The Last Angry Man," next Wednesday and Thursday. In this picturization of Gerald Green's novel of the same name, Muni portrays a crusty, aging physician whose clientele is drawn from a city slum neighborhood. The National Legion of Decency gave this film A-1 classification, observing, "The self-sacrifice and dedication to humanity which characterize the life of Dr. Sam Abelman are intellectually rewarding as well as heart-warming."

KEEP YOUR EYES ON THE SKY FLYING SAUCERS MAY 4TH

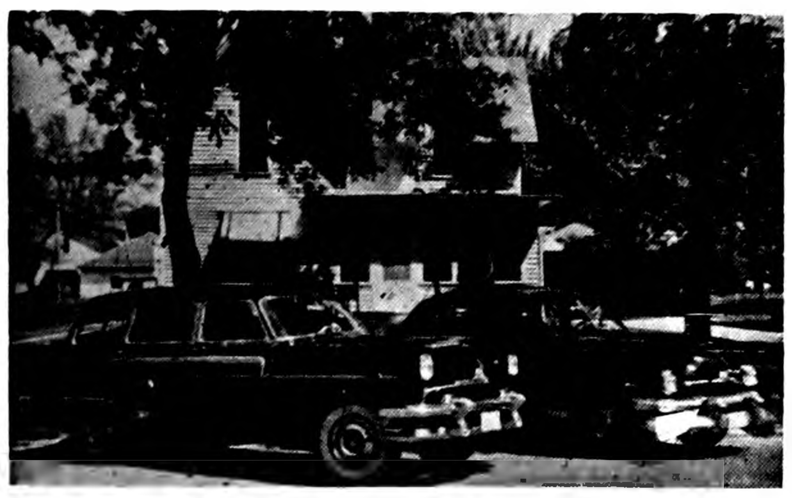

OUR COUNSEL AS FREELY AS YOU ARE INVITED TO SEEK IT IS OFFERED.

Fulton Funeral Home
AMBULANCE SERVICE
BELMOND PHONE 243

Every Used Car Purchased From Us CARRIES A

Guaranteed Warranty

MEMBER G W USED CAR WARRANTY PLAN

A Statewide Program Sponsored by the Iowa Automobile Dealers Association.

It GUARANTEES Our Used Car Customers

★ 15% Discount on all Parts

★ 15% Discount on all Labor

FOR 1 FULL YEAR

AN EXTRA PLUS — AVAILABLE ONLY FROM US IN THIS AREA — SEE US FOR A QUALITY USED CAR

Belmond Motors

FORD—FALCON—MERCURY

B.F.Goodrich Smileage

FREE... Coffee & Donuts
Served Friday and Saturday

Be Among The First To Attend

OK AUTO FLOAT TIRES Rubber Welders... OF BELMOND
2 BLOCKS NORTH OF MAIN ST. ON HWY 69
B.F.Goodrich

GRAND OPENINING SALE

TODAY through SATURDAY

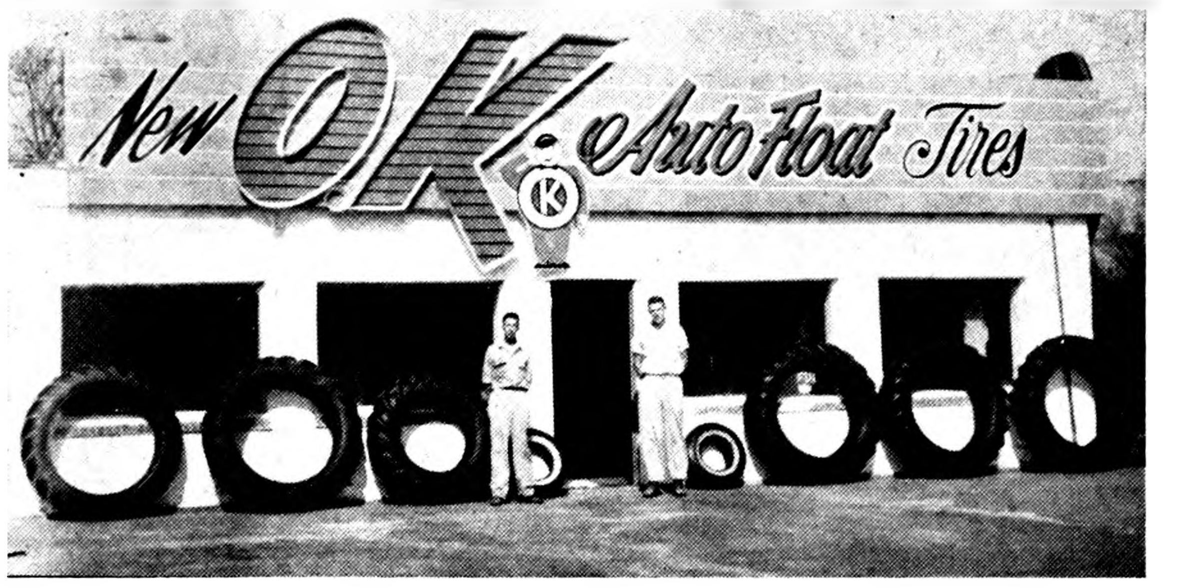

Nº 1374

Bring this lucky number in with you, just clip this part of the ad. It might win you one of these grand prizes: (1) 2 nylon tubeless passenger tires. (2) 2 nylon tubeless passenger tires. (3 thru 6) 1 nylon tubeless passenger tire. (Next 10) FREE wheel balancing job. Plus 4 other prizes on display Sale Days. Nothing to buy to be eligible to win.

B.F.Goodrich Grand Opening Passenger Tire

B. F. GOODRICH SAFETY S TYREX TUBE TYPE

Size	List Price	2nd Tire	Price 2 Tires*
6.70-15	$15.25	$4.95	$20.25
7.10-15	17.95	4.95	22.90
7.60-15	19.65	4.95	24.60
LONG MILER TYREX TUBE TYPE			
6.70-15	19.25	4.95	24.20
7.10-15	22.95	4.95	27.90
7.60-15	25.15	4.95	30.10
LONG MILER TYREX TUBELESS			
7.50-14	23.20	4.95	28.15
8.00-14	25.70	4.95	30.65
8.50-14	28.10	4.95	33.05
6.70-15	23.20	4.95	28.15
7.10-15	25.70	4.95	30.65
7.60-15	28.10	4.95	33.05
LONG MILER NYLON TUBELESS			
7.50-14	25.50	4.95	30.45
8.00-14	28.25	4.95	33.20
8.50-14	30.90	4.95	35.85
6.70-15	25.50	4.95	30.45
7.10-15	28.25	4.95	33.20
7.60-15	30.90	4.95	35.85
SILVERTOWN NYLON TUBELESS			
7.50-14	30.75	4.95	35.70
8.00-14	33.70	4.95	38.65
8.50-14	36.95	4.95	41.90
6.70-15	30.75	4.95	35.70
7.10-15	33.70	4.95	38.65
7.60-15	36.95	4.95	41.90

*Plus Excise tax and your retreadable tire

Second "White Wall" TIRES AT 4.95 TOO!*

SPECIALS
BUY FIRST NEW PASSENGER TIRE AT REGULAR PRICE... -PAY ONLY-
4.95 FOR SECOND TIRE
PLUS TAX AND YOUR RETREADABLE TIRE

Lowest Prices Ever on Tractor Tires!

Stop at the Sign of the Smiling Tire
B.F.Goodrich Smileage DEALER

B. F. GOODRICH POWER GRIP

10x28 — 4 ply — Your Cost for 2 tires	$ 79.95*
10x38 — 4 ply — Your cost for 2 tires	101.05*
12.4x28 — 4 ply — Your cost for 2 tires	90.50*
12.4x38 — 4 ply — Your cost for 2 tires	114.10*
12.4x38 — 6 ply — Your cost for 2 tires	130.40*
13.6x28 — 4 ply — Your cost for 2 tires	99.45*
13.6x38 — 4 ply — Your cost for 2 tires	118.25*
13.6x38 — 6 ply — Your cost for 2 tires	139.30*
13x38 — 6 ply — Your cost for 2 tires	156.70*

B. F. GOODRICH POWER GRIP SILVERTOWN

10x28 — 4 ply — Your cost for 2 tires	98.70*
10x38 — 4 ply — Your cost for 2 tires	125.05*
12.4x28 — 4 ply — Your cost for 2 tires	111.85*
12.4x38 — 4 ply — Your cost for 2 tires	141.40*
12.4x38 — 6 ply — Your cost for 2 tires	161.75*
13.6x28 — 4 ply — Your cost for 2 tires	123.05*
13.6x38 — 4 ply — Your cost for 2 tires	147.80*
13.6x38 — 6 ply — Your cost for 2 tires	172.90*
13x38 — 6 ply — Your cost for 2 tires	194.65*

*Plus excise tax and your retreadable tires

B.F.Goodrich DUAL RING FRONT

COST 2 TIRES *

5.00-15 4 ply	26.25
5.50-16 4 ply	28.10
5.50-16 6 ply	34.25
6.00-16 4 ply	30.80
6.00-16 4 ply	38.20

* Plus excise tax and your retreadable tire.

FARMERS!

Due to our volume purchase of tractor tires with 5 other OK RUBBER WELDERS in surrounding area in freightcar quantities, we are able to really offer a terrific bargain for our Grand Opening Sale. Every one of these tires are first quality B. F. Goodrich Silvertown 100% rayon cord tires. Every tractor tire offered in this ad is currently in production by the B. F. Goodrich Co. None of these tires has been discontinued from the B. F. Goodrich line of farm tractor tires. Every tire is built with husky square cut shoulders that give a firm grip on the soil. Size for size, no other leading make tractor tire is bigger than B. F. Goodrich Power Grip.

● BUDGET PAYMENTS — YOUR OLD TIRES MAKE YOUR DOWN PAYMENT ●

OK AUTO FLOAT TIRES Rubber Welders... OF BELMOND
2 BLOCKS NORTH OF MAIN ST. ON HWY. 69
B.F.Goodrich

- REPAIRING
- RECAPPING
- WHEEL ALIGNMENT AND BALANCING
- NEW AND USED TIRES — ON THE-FARM SERVICE.

YOUR COMPLETE TIRE STORE WHERE YOUR DOLLAR BUYS MORE — — USE OUR PRACTICAL PAYMENT PLAN!

Society NEWS

MUELLER STUDIO PHOTO—

MR. AND MRS. RICHARD SMITH

• • • • • •

Sharon Kramer, Richard Smith wed in rites performed on April 10th

Miss Sharon Kramer, daughter of Mr. and Mrs. Art Kramer of Garner, became the bride of Richard Smith, son of Mr. and Mrs. LuVerne Smith of Belmond, in a ceremony performed at 2:30 o'clock Sunday afternoon, April 10, at the Evangelical and Reformed church at Garner. Rev. Albert Guthmiller officiated.

Nuptial music was played by Mrs. H. G. Voetberg. LeRoy Bredlow, soloist, sang "Because" before the ceremony and "The Wedding Prayer" at the close of the ceremony

The bride, given in marriage by her father, was attired in a gown of white lace, fashioned with a scoop neckline, short sleeves, and a full ballerina length skirt. She wore white lace mitts and carried a bridal bouquet of yellow roses. Her veil of illusion net was held in place by a crown of seed pearls. Her only jewelry was a strand of pearls, a gift of the bridegroom.

Miss Rosalie Rios of Garner, maid of honor, wore a gown of nile green chiffon over taffeta, and carried a bouquet of yellow carnations. Bridesmaids were Judy Kramer, sister of the bride, and Karen Jass, cousin of the bride, both of Garner.

Miss Kramer wore a yellow chiffon dress and carried a bouquet of green carnations and Miss Jass wore a gown of green chiffon and carried yellow carnations. They wore white gloves and small hats.

Ronald Smith of Des Moines served as his brother's best man. Groomsmen were Allan Meints and Dwight Davis of Belmond. Guests were seated by Fred Cronk of Belmond and Charles Jass of Garner. The men of the wedding party wore dark trousers and ties and white dinner jackets and carnation boutonnieres.

The mother of the bride was dressed in a Navy blue dress with matching accessories and the groom's mother wore a brown suit with beige accessories. Each wore a yellow rose corsage.

Diane Kramer, sister of the bride, was in charge of the guest book.

A four-tiered wedding cake centered the table for the reception for 125 in the church parlors that followed the ceremony. It was cut and served by Mattie Farmer, aunt of the groom, and Mrs Harold Rapp of Garner.

Mrs. Calvin Kraus, aunt of the bride, and Mrs. James Jass, friend of the bride, presided at the coffe service.

Waitresses were Donita Stanley, Joan Klesel, Connie Jass and Carolyn Jass and Emilie Thome and Marilyn Weiland were in charge of the gift table. All are Garner friends of the bride

Mrs. Smith is a 1958 graduate of Garner High school and Mr. Smith graduated with the Class of '58 from Belmond High school. After a brief wedding trip south, the newlyweds are now at home in Belmond.

The bride is employed in the office of Northwestern Bell Telephone company at Garner and the groom is employed by Fullerton Lumber company at Belmond.

MUELLER STUDIO PHOTO—

ENGAGEMENT of her daughter Judith Ann to Donald L. Nelson of Waterloo is announced by Mrs. John McHale of Clarion. Mr. Nelson is the son of Mr. and Mrs. Marion Nelson of Belmond. The ceremony has been set for June 25.

Mrs. Bernard Davenport honors mother on birthday anniversary

Mrs. L. R. Harson of Kanawha was honored Sunday at a birthday dinner at the home of her daughter, Mrs. Bernard Davenport.

Guests included besides the honoree and her husband, Mr. and Mrs. Maurice Harson and Allen of Clarion, Mr. and Mrs. Else Pals, Mr. and Mrs. James Naser, Vicki Pals and Walter Herch, all of Waterloo, Mr. and Mrs. Bill Harson and Michael of Kanawha and Mr. and Mrs. Bob Watermiller and family.

FLYING SAUCERS MAY 4TH

APPROACHING MARRIAGE of Leola Frances Mason, daughter of Mrs. Edward Peterson, is announced by Mr. and Mrs. Peterson. Miss Mason will wed Verdell Loren Lonning, son of Mr. and Mrs. Virgil Lonning of Aredale. The ceremony will be an event of June 10 at Calvary Lutheran church, Crystal Lake.

Culture Study club members plan trip to Tulip Festival

Members of Culture Study club met Wednesday evening at the home of Mrs. Al Mennenga. Plans were completed for a trip to Pella during the Tulip Festival.

Surprise birthday courtesy honors Mrs. Ernest Basener

Several neighbors and friends surprised Mrs. Ernest Basener Friday afternoon at her home. They helped celebrate her birthday. Lunch was served by Mrs. Herbert Basener.

NANCY L. GABRIELSON AND LARRY FLANAGAN MARRIED APRIL 16TH

Nancy Lee Gabrielson, daughter of Mr. and Mrs. Norman Gabrielson, and Larry Joseph Flanagan, son of Mr. and Mrs. Neil Flanagan, were married on the morning of Saturday, April 16, at 10:00 o'clock at the chapel of St. Thomas Aquinas church in Ames. The double-ring ceremony was performed by Rev. James Supple.

The bride was attired in a suit of cocoa brown and beige and wore a corsage of yellow roses and lilies of the valley. She was attended by her sister Connie, who wore a coral sweater dress with a white rose corsage.

The groom was attended by his brother Alan. Both wore dark blue suits with white carnation boutonnieres.

The altar was decorated with Easter lilies and lighted candelabra. A background of soft music was provided by the church organist.

Members of the immediate families attended the ceremony, after which luncheon was served the wedding party in the dining room of the Sheldon-Munn hotel.

After a short wedding trip to Kansas City, Mo., the newlyweds are at home at 1320 Grand ave., Ames, where the groom is in his junior year of study at Iowa State university.

KEEP YOUR EYES ON THE SKY FLYING SAUCERS MAY 4TH

NEED
Radio or TV
SERVICE
NOW?
PHONE
309
RES. PHONE 279
LATHROP
TV & RADIO
SERVICE
LOCATED IN ELLIOTT'S

COW PALACE
DAIRY CATTLE SALE
Forest City, Iowa
Sat., April 30, 1:00 P. M.

These sales held every other Saturday and we get a lot of consignments of all kinds of Dairy stock from North Iowa, Minnesota and Wisconsin, as well as buyers from a large territory.

For Saturday We Expect:
40 choice Holstein heifer calves (2 to 4 weeks old).
35 choice Holstein heifers, wt. 300 to 500 lbs. (CHV)
26 Holstein heifers, wt. 600 to 800 lbs.
9 Shorthorn, Swiss and Guernsey cows.
6 Holstein cows (some fresh and some springers, 1st and 2nd calf).

NOTICE: The demand has been broad at recent auctions for Holstein springing heifers and cows. Please try to have your stock in by 10:30 A. M. on Saturday. **Send all official papers with trucker.** We have the quick test with results posted 2 hours later.

FOREST CITY AUCTION CO.
Charles N. (Chuck) Housh, Sr.
Owner and Manager
Phone 2-4881

WATCH THE SKY FOR FLYING SAUCERS

SEE FOR YOURSELF WHY YOUR CAR STEERS HARD
VISUALINER
STEERING
SERVICE

"Wandering," hard turning, and pulling to the right or left are symptoms of a steering mechanism that is out of kilter. A complete steering service check on our Visualiner takes but a few minutes and you can see for yourself the exact alignment condition of your car. For "new car" steering comfort, plus more safety and more tire mileage, drive in today and let us check your car on the Visualiner.

VISUALINER STEERING SERVICE MEANS EASIER STEERING
LEN SHELDON
CHEVROLET CO.
PHONE 328

Kentile... The last word in MODERN FLOOR TILES
So lovely and so durable too...

Choose from our wide variety of materials, patterns and colors. Tile is easy to install!

- Brighter Colors
- Greaseproof
- Ideal for Kitchens
- Easiest Cleaning

In Solid Vinyl and Rubber Tiles

Bring us your room measurements
For FREE Estimate

Spahn & Rose
LUMBER COMPANY
PHONE 250—RUSS WOOD, MGR.

Rexall ORIGINAL 1¢ SALE

AS ADVERTISED ON OUR REXALL TV SHOW "The Frances Langford Show" with an all-star cast. Sunday, May 1 on NBC-TV
And in THIS WEEK Magazine, PARADE, FAMILY WEEKLY and SUNDAY NEWSPAPERS

2 for 1 PLUS A PENNY

MAY 2, 3, 4, 5, 6, 7
MONDAY through SATURDAY

Jumbo Size AEROSOL SHAVE CREAMS REG. 98¢ 2 for 99¢
Lavender, Lavender Mentholated, Rex or Ready Shave

REXALL PANOVITE REG. $2.98 2 for 2.99
Multiple-vitamin capsules. 100's
PANOVITE with MINERALS 100's Reg. $4.95 2 for 4.96

BRITE SET HAIR SPRAY REG. $1.00 2 for 1.01
Sets hair right, keeps hair bright. 7 oz.

MOTH FUME CRYSTALS Elkays. Pound .... Reg. 79¢ 2 for .80
LEATHER BILLFOLDS Men's & Ladies' .....Reg. $2.00 2 for 2.01
HOUSEHOLD GLOVES Belmont. Pink Latex S, M, L. .... Reg. 89¢ 2 for .90
COTTON BALLS Sterile. 65's .... Reg. 39¢ 2 for .40

REXALL ASPIRIN 100's REG. 59¢ 2 for 60¢
None finer at any price. 5-grain.

Mi-31 ANTISEPTIC MOUTH WASH Pint REG. 89¢ 2 for 90¢
Sweetens breath as it kills contacted germs.

RO-BALL Deodorant REG. 69¢ 2 for 70¢
Anti-perspirant for 24 hour protection. Rolls on, no waste.

RAZOR BLADES Permedge. Double or single edge .... Reg. 49¢ 2 for 50¢
ENVELOPES Plain, 6¾" size. 10's........ Reg. 10¢ 2 for 11¢
REX FILM 620, 127 or 120 .... Reg. 50¢ 2 for 51¢
HAIR NETS Assorted styles, colors .... Reg. 10¢ 2 for 11¢
TOOTH BRUSHES Klenzo. Choice of styles Reg. 49¢ Child's... Reg. 29¢ 2 for 30¢ 2 for 50¢
BOBBY PINS Black or bronze. Card of 20 .... Reg. 10¢ 2 for 11¢
ADHESIVE TAPE ½" x 10 yds. .... Reg. 43¢ 2 for 44¢
INSECTICIDE Target. Aerosol. 7 oz. ...... Reg. 87¢ 2 for 88¢

REXALL AEROSOL TOOTH PASTE REG. 98¢ 2 for 99¢
More paste, less waste, better taste. 7 oz.

REXALL BUFFERED ASPIRIN REG. 98¢ 2 for 99¢
Acts twice as fast as ordinary aspirin. 100's

"Spring Numbers" Mist COLOGNE REG. $2.00 2 for 2.01
Choice of 4 lovely fragrances in pastel aerosol bottles.

REXALL QUIK-SWABS REG. 39¢ 2 for 40¢
Cotton-tipped applicators. Sterile. 100 single-tip or 54 double-tip.

STATIONERY
BOXED STATIONERY $1.00 values 2 for 1.01
Paper with envelopes in choice of color and design.
$1.00 NOTES Boxed with envelopes 2 for 1.01
79¢ CELLO PACKS White Vellum or Pastel 2 for 80¢
$1.00 PLAYING CARDS Single decks 2 for 1.01

MEDICINES
REXALL RUBBING ALCOHOL REG. 79¢ 2 for 80c
Invigorating, cooling compound for rub-downs.
REXALL AEROSOL MERTHIOLATE (Thimerosal-Lilly) REG. 98¢ 2 for 99c
Spray-on antiseptic for minor cuts and scratches.
MONACET APC TABLETS 100's .... Reg. 89¢ 2 for 90¢
SACCHARIN ¼-grain, 1000's .. Reg. $1.19 2 for 1.20
SUPPOSITORIES Glycerin. 12's ...... Reg. 53¢ 2 for 54¢
KLENZO Antiseptic Mouthwash Pint .... Reg. 79¢ 2 for 80¢
ALCO-REX Rubbing Alcohol Pint .... Reg. 59¢ 2 for 60¢
FOOT POWDER, Rexall 4 oz. .... Reg. 43¢ 2 for 44¢
EYELO Eye Lotion 8 oz. .... Reg. 79¢ 2 for 80¢

BEAUTY BUYS
AFTER BATH DUSTING POWDER REG. $1.75 2 for 1.76
Large boxes of Adrienne, Lily of the Valley or Lavender.
CARA NOME HAND CREAM REG. $1.00 2 for 1.01
Helps keep hands soft and smooth. Vanishing type.
COMPACT POWDER Radiance by Cara Nome. 5 shades..... Reg. $1.25 2 for 1.26
SUNTAN LOTION or CREAM Gypsy. Squeeze bottles ...... Reg. 98¢ 2 for 99¢
HAND LOTION Radiance. Perfumed ...... Reg. $1.00 2 for 1.01
COLD CREAM Cara Nome .... Reg. $1.25 2 for 1.26
FAST SHAMPOO for Dandruff Treatment 12 oz. .... Reg. $1.00 2 for 1.01
BUBBLING BATH by Cara Nome 3 fragrances .... Reg. $1.50 2 for 1.51

Rexall VITAMINS
CHILDREN'S MULTI-VITAMINS Rexall POLYMULSION REG. $3.89 2 for 3.90
Pleasant tasting liquid with vitamins A, B-1, B-2, C and D. Pint.
THERAMINS Therapeutic multi-vitamins. 100's Reg. $8.95 2 for 8.96
ASCORBIC ACID Vitamin C tablets. 100 mg. 100's. Reg. $1.89 2 for 1.90
THIAMINE HYDROCHLORIDE Vit. B-1 tablets. 100 mg. 100's. Reg. $7.89 2 for 7.90
MINERALIZED B-COMPLEX 100's .... Reg. $5.95 2 for 5.96
COD LIVER OIL Pint .... Reg. $1.59 2 for 1.60
ALPHACAPS 25,000 units of Vit. A. 100's ... Reg. $4.00 2 for 4.01
POLYDROPS Liquid multi-vitamins for infants. 30cc .... Reg. $2.09 2 for 2.10

MONEY SAVERS
NOT ON OUR 1¢ SALE PLAN BUT SURPRISING BARGAINS
Rexall BABY CARE
LOTION. 5 oz. . Reg. 49¢ 3 for 1.00
OIL. 5 oz. .... Reg. 49¢ 3 for 1.00
SHAMPOO. 5 oz. Reg. 59¢ 3 for 1.19
TALC. 9 oz. ... Reg. 59¢ 3 for 1.19
SOAP. Box of 3 cakes Reg. 49¢ 3 boxes 1.05
FLASH BULBS Westinghouse No. 5. 12's ...... Reg. $1.80 1.29
PICNIC BAG Rex. Fiberglas insulated ..... $2.49 value 1.88
SPRINKLER Oscillating type by Everain .... $6.98 value 3.99
FEVER THERMOMETERS Oral, rectal or stub .... Reg. $1.89 1.09
FACIAL TISSUES Rexall. White, Colors. 400's . Reg. 29¢ 4 for .98
FILLER PAPER. 5 hole ...... 50¢ value 3 for 1.19
SPRING CAR SEAT 16x18" seat, 20x18" back .... $2.95 value 1.88
MINERAL OIL Rexall. Highest quality. Pint ..... Reg. 69¢ .45
STEAM or DRY IRON, Universal Uses regular tap water ..... $12.95 value 8.88

BONUS BUYS
SWIM TRAINER POOL SET $10.00 Value 5.99
55" pool (12" deep) with ball, flutter board, repair kit and inflater.
Free Camera Bag With VALIANT 620 KIT 3.99
Includes flash gun, 2 bulbs, film, camera and bag.
NOT ON OUR 1¢ SALE PLAN BUT WONDERFUL BUYS!
STATIONERY. "Americana." Reg. $2.50 box .98
TOOTH PASTE. Rexall 3-tube pack ...... $1.59 value .89
NYLONS. 60 gauge deluxe by Spuntex .... $1.09 value .59
AIR MATTRESS. 6 ft. inflatable 2.49
QUIK-BANDS in DISPENSER sterile adhesive bandages .. Reg. 49¢ .36
QUIK-BANDS. "True-Skin," "Little Warriors" or flesh color Reg. 43¢ 3 for .89
REX WATCHES Men's and Ladies. Water-repellent, Luminous dial Reg. $10.95 8.88
PICNIC SET 22-pc. service for 4 ...... .89

MANY MORE BARGAINS... Come in and see!

NOLAN REXALL DRUG STORE

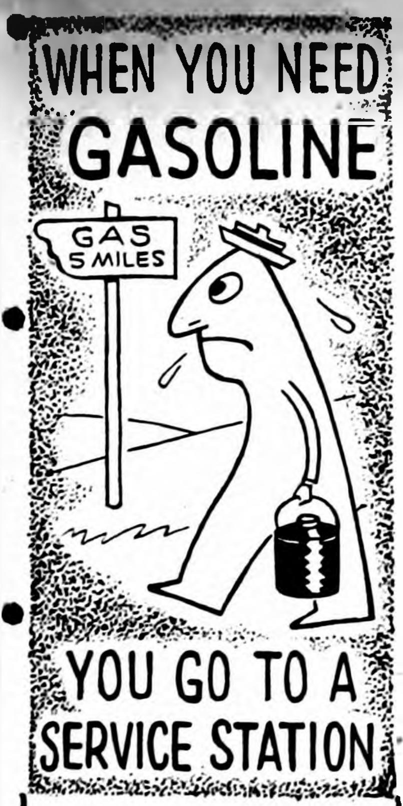

FOR . . . .
PLUMBING AND
HEATING SERVICE
Call Us . . . .

An ordinary faucet leak of 60 drops a minute can waste well over 2,000 gallons of water a year. Furthermore, a leaky faucet should be repaired promptly to prevent possible damage to the valve seat.

We handle 'leaky faucets' with the same careful workmanship we give to a complete new home installation. So call on us. We are licensed plumbing contractors for anything in the field of heating, air-conditioning, humidifiers, bathroom fixtures, etc.

MADSEN
Plbg & Htg
Phone 408

MESERVEY NEWS

MRS. MOODY QUANDT

EUB youth rally hears missionary

Mrs. Stanton James of Story City, former missionary to Sierra Leone, West Africa, was special speaker at a district EUB Youth Rally held Sunday at Dumont.

After showing of a missionary film in the afternoon, she made an appearance and answered questions. In the evening she spoke on the topic, "Youth of Africa."

Present for the rally from the Meservey EUB church were: Kathleen Diddy, Dixie Lee Koenen, Dorothy Waddingham, Susan Jergenson, Charlotte, Tommy and Jimmy Dorenkamp, Shirley Greer, David Hinman, Collin Sprau, David Gobeli, Frank Kreitlow, John Kelly, Donald Fischer, Marilyn Hughes, Marlene Koehler and Cyneva Myers.

Also, Mr. and Mrs. Vern Schluter, Sandra and Sueanne, Mrs. Herbert Basener, Mr. and Mrs. Lloyd Hughes and Rev. and Mrs. V. E. Schickell and Jerry.

FUNK'S G HYBRID
NEED SEED CORN
?
CALL ME!
IVAR OPPEDAL
PHONE 8336
AMERICA'S GREATEST HYBRIDS

Meservey club may back organizing of Alexander club

The Meservey Federated Woman's club met Friday at the home of Mrs. Vic Nordman. Mrs. Walter Koehler presented the lesson on South America and Mrs. Elmer Dorenkamp gave the special topic on Pan American Art.

It was voted to support the Meservey Garden club in its city park project.

Mrs. George Richards of Alexander was a guest. The president, Mrs. Jacob Pals, appointed Mrs. Harland Blewett, Mrs. Robert Raecker and Mrs. H. C. Fischer as a committee to assist in organizing a Woman's club in Alexander if there is sufficient interest.

Music was presented by a clarinet trio comprised of Sharon Kuhlers, Barbara Steenhard and JoAnn Nordman; and a clarinet quartet — made up of Barbara Steenhard, JoAnn Nordman, Susan Jurgenson and Dixie Lee Koenen.

Lunch was served by the hostess.

Meservey women at WSWS parley

The Women's Society of World Service of the Meservey EUB church was represented at the Mason City district meeting held at the Sheffield Zion church a week ago Tuesday by the following:

Mmes. Robert Raecker, district leader; Frank Guth, Garfield Raecker, Herman Fischer, G. E. Jurgenson, Walter Koehler, Ralph James, Herbert Basner, C. J. Wendel, Virgil Schluter, Vern Schluter, Clara James and Rev. and Mrs. V. E. Shickell.

Total attendance was 117, with representatives from Ackley, Allison, Britt, Stilson, Goodell, Ventura, Mason City, Manly, Dumont Bethany, Bolan, Nora Springs, Sheffield Zion, Sheffield Westfork, Aredale and Meservey. The noon luncheon was served by the ladies of the Sheffield church.

One state officer, Mrs. F. W. Bochmann, was in attendance and spoke to the group in the morning. Workshops were held and all took an active part.

The fall meeting will be held at the Dumont Salem church.

The Meservey Highschool Junior and Senior banquet was held at the school auditorium Saturday evening.

John Kolb of Latimer drove to Meservey Sunday to get his parents, Mr. and Mrs. Adam Kolb, and have them spend the day with he and his wife. He brought them home in the evening.

Adolph Wenzel of Belmond and Mr. and Mrs. Bert Shoop of Tama visited Thursday with Mrs. Anna Braga. Adolph is Mrs. Braga's brother.

Mrs. Robert Raecker and Mrs. C. J Wendel, Cerro Gordo county American Legion Auxiliary officers, were guests of the Dougherty unit Thursday in the home of Mrs. M. Dougherty. Following the meeting, Bingo was played. Lunch was served by the hostess.

Irene Butz entertained at Sunday dinner her aunt, Mrs. Alice Butz, and sister, Miss Paul, of Clear Lake. Afternoon visitors were Mrs. Alma Langlitz and Mrs. Grace Nissen

Mr and Mrs. Richard (Bud) Nissen, Steven and Brian attended the Silver Wedding anniversary of their uncle and aunt, the Floyd Muhlenbrucks, at Hampton Sunday afternoon.

Mr. and Mrs. Mervin Morris were at Fairmont, Minn., Sunday to see a pony sale.

Helping Hand Society met Thursday at the EUB church parlors. The ladies quilted.

Mr. and Mrs. Clarence Groesbeck of Garner were Sunday dinner guests at the Virgil Schluter home.

EUB Church Night scheduled for next Thursday evening

The officers and members of the W.S.W.S. met Thursday evening to plan the refreshments of the Church Night planned by the organization.

All members and friends of the church are to be guests and a program will be presented. This will be on Thursday evening, May 5th, at the E.U.B. church.

EUB minister and delegate to attend annual conference

Rev. V. E. Shickell and Mrs. Frank Guth will attend the 117th Annual Conference of the Evangelical United Brethren churches of Iowa from May 3-6 in the Fort Dodge E. U. B. church. Mrs. Guth is the lay delegate from the Meservey congregation.

GOBELI PROMOTED

FAIRCHILD AIR FORCE BASE, WASH. (AHTNC) — Jerry E. Gobeli, son of Mr. and Mrs. Frederick J. Gobeli, Alexander, Ia., recently was promoted to Private First Class at Fairchild Air Force Base, Wash., where he is a member of the 43rd Artillery, a Nike-Hercules missile unit.

Gobeli is assigned to the artillery's Battery A at the base. He entered the Army in May of 1959. The 18-year-old soldier is a 1959 graduate of Alexander Consolidated High school.

Meservey Camera club meets Monday evening

The Meservey Camera club will meet at the school dining rooms Monday evening at 8:00 o'clock for the regular monthly meeting. Movies will be shown and lunch served. This is an open meeting to anyone interested in this hobby.

LITTLE CATTLE FEEDERS

The Grimes Little Cattle Feeders 4-H club held its April meeting at the home of Collin Sprau, son of Mr. and Mrs. A. Fred Sprau.

President Donnie William called the meeting to order and 12 members answered roll call. Collin Sprau discussed table manners. Robert Messelheiser and Rickie Morris gave a demonstration on how to obtain a corn moisture test.

Daryl Kuhlers was chosen to go to district camp and to boys' short course.

Mrs. Sprau served lunch.

Robert Messelheiser
Reporter

REFORMED CHURCH

Rev. Charles Johnson, Pastor
Worship service at 9:30 a. m.
Sunday school at 10:30 a. m.
Evening service at 7:30 o'clock.
Monday evening — Teachers' training for all teachers and substitutes.
April 28 — Women's Spring Missionary conference at Dumont.

E. U. B. CHURCH

Rev. V. E. Shickell, Minister
Sunday school at 9:30 a. m.
Worship service at 10:30 a. m.
Evening service at 7:30 p. m.

TOT BREAKS COLLARBONE

Kathy Blau, daughter of Mr. and Mrs. Kenneth Blau, fell down several steps and broke her collarbone last Wednesday. Kathy is about four years old.

Mr. and Mrs. Herman Stadtlander and children and Mr. and Mrs. Roman Johnson and children of Alexander were Sunday guests at the Onno Suntken home for a pot-luck dinner. Afternoon visitors were Mr. and Mrs. Victor Nordman and boys and Mr. and Mrs. Dan Schmidt.

Mr. and Mrs. Elmer Pals and Gary and Mr. and Mrs. Charles Waddingham went to Pocahontas Sundav to spend the day with Dallas Pals who teaches there. They all attended church service with Dallas.

Federated Woman's Club held bi-monthly meeting

The Meservey Federated Woman's Club met at the school dining rooms for the bi-monthly meeting with Mrs. Mary Koehler as hostess. The lesson was presented by Mrs. John Brown who showed a film on United Nations and other timely problems. Mrs. Jacob Pals presided. Guest Day was planned. Lunch was served by the hostess.

David Miller given party on 8th birthday anniversary

Mr. and Mrs. Raymond Miller entertained Saturday afternoon a group of boy friends of their son David on the occasion of his eighth birthday. Games and contests were enjoyed by the boys and lunch was served by Mrs. Miller. David received many gifts from his friends.

Mrs. Onno J. Suntken has returned to her home following several weeks of medical treatment in the Belmond Community hospital.

Mrs. Frieda Ruigh is visiting in the home of her daughter, Mrs. C. Dale Zickefoos, and family at Kansas City, Mo.

Mrs. Ida Courtney of Hampton and Mrs. Irvin Braga of Iowa Falls visited Wednesday in the home of Mrs. Anna Braga.

Darwin Pals honored on his 5th birthday

Mr. and Mrs. Leonard Pals had as their guests Friday evening Mr. and Mrs. Henry Pals and Diana of Sheffield, Mr. and Mrs. Harvey Pals and daughter of Belmond, Mr. and Mrs. Leslie Pals and children and Mr. and Mrs. Nathan Pals. It was to honor their son Darwyn's fifth birthday.

Close out Special
All
Baseball, Football and Archery Equipment at ... 30% OFF
WHILE IT LASTS.
Remember We Sell—
- Fishing Tackle & Equipment
- Fishing Licenses
- Evinrude Outboard Motors And Repair and Clean Fishing Reels—All Kinds

Walrod Gun Shop
HIGHWAY 69

Call "Coonie" SMITH
PHONE 486
When You Want The Job Done From Start To Finish
- Basement Dug to
- Lawn Leveled for Sod or Seed

I HAVE A PLAN THAT WILL SAVE YOU MONEY ON A COMPLETE JOB AND MAKE A BETTER LAWN—ASK ABOUT IT—GET A FREE ESTIMATE.

BELMOND HOMES
With Lots of Features
NOW OFFERED FOR SALE
3 bedroom new home in Kirkendall addition with one of the nicest kitchens and family rooms to be found in any home. Attached garage, good 4½% loan available. See this before you buy.
3-bedroom near new home in north Belmond with beautifully finished basement recreation room. Nice backyard with attractive landscaping. Attached garage. Located near school. Immediate possession with good loan available.
NEW HOME
Spacious 3 bedroom ranch style home with full basement and attached garage. Now nearing completion so buyer may choose decorator colors, etc. You can be living in this new home in less than 30 days.
3 bedroom quite new home. Full basement and attached garage. FHA appraised. 60 day possession $15,900.
Newly remodeled 2 story spacious home, large kitchen and dining area. Family room, 1½ baths, full basement, 2 story garage, paved drive. $15,500.
3-bedroom quite new home with full basement, new garage located 2 blocks from main street only $11,500
FOR GOOD BUYS ON HOMES, FARMS OR BUSINESS OPPORTUNITIES SEE
Neil Flanagan, Realtor
Real Estate Phone 391 Insurance

Here's BIG News from your NEW HOLLAND DEALER

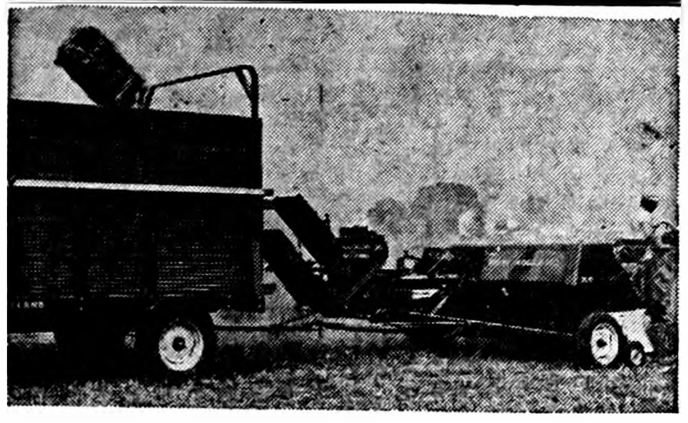

HAY...the ONE-Man Way!
with a New Holland Super Hayliner 69 and Bale-Thrower!

One-Man haymaking is here! With a New Holland Super Hayliner 69 and a tested, proved Bale-Thrower, you can leave your stacking men behind! . . . boost baling speed up to 50%!

The new "69" brings you many labor-saving features: clog-proof FLOW-ACTION, convenient Tractor Seat Controls, a new "floating" plunger on rollers for less frequent knife and plunger adjustment . . . many more!

Come in and size up the New Holland "69" and Bale-Thrower here . . . then let us demonstrate them on your own farm!

NH
FOLLOWILL
Implement and Feed Co.
PHONE 344

Legal Notice

NOTICE OF BOND SALE

Notice is hereby given that in the Council Chambers in the City Hall at Belmond, Iowa, on the 2nd day of May, 1960, at 8:00 o'clock P. M. bids will be received for Water Revenue Bonds of said City, in the amount of $50,000.00; sealed bids will be received, after which open bids will be received and thereupon the sealed bids will be opened and the bonds will then be sold to the highest bidder for cash.

That said bonds will be dated May 1, 1960, and will mature as follows:

$8,000.00 on May 1, 1961
$8,000.00 on May 1, 1962
$8,000.00 on May 1, 1963
$8,000.00 on May 1, 1964
$9,000.00 on May 1, 1965
$9,000.00 on May 1, 1966

Interest on said bonds will be payable on November 1, 1960, and semiannually thereafter. Principal and interest will be payable at the office of the City Treasurer of Belmond, Iowa. These bonds are not general obligations of the city but are payable solely and only out of the future earnings of the Municipal Waterworks System of the City of Belmond, Iowa.

The obligation of the bonds will constitute a lien on the improvements for which said bonds are issued to pay, and will also constitute a first lien on the net earnings of the Municipal Waterworks System of Belmond, Iowa.

All bids shall specify the rate or rates of interest, and all other things being equal, the bid at par and accrued interest and bid for lowest interest rate will be given preference. The bonds will be awarded to the bidder offering the lowest interest cost, which will be determined by aggregating the interest payable by the City over the life of the bonds in accordance with the terms of each bid presented, and deducting therefrom the premium, if any, stipulated in said proposal. Said bonds will be sold subject to the approving opinion of Bannister, Carpenter, Ahlers & Cooney, Attorneys, of Des Moines, Iowa, as to the legality, and their opinion will be furnished, together with the printed bonds, and all bids will be so conditioned.

The City reserves the right to reject any or all bids.

Lois J. Hammond
City Clerk of Belmond, Iowa
2912

COUNTY BOARD PROCEEDINGS

April 18, 1960
Clarion, Iowa

The Board of Supervisors of Wright County, Iowa met in adjourned session at the court house in Clarion, Iowa with the following members present: Harland E. Hill, Ed Kennedy, Everett Nelson, Walter Weidemann. Absent: Albert W. Christopher, with the County Auditor in attendance. In the absence of Chairman Albert W. Christopher, Harland E. Hill was appointed acting chairman. Minutes of the last meeting were read and approved.

Motion by Nelson, seconded by Kennedy to approve the 1st quarter report of the following: Cecil E. Winbigler, Justice of the Peace, Pleasant Township; Ross C. Stanberry, Justice of the Peace, Clarion; and Lowell T. Trafford, Mayor of Belmond, Iowa. Motion carried.

Motion by Kennedy, seconded by Weidemann that cigarette permit and a beer permit be granted to A. W. Paulson, Lake Cornelia and also a beer permit to Clarmond Country Club. Motion carried.

Motion by Kennedy, seconded by Nelson to publish notice of weed destruction of noxious weeds as provided in Chapter 317 Code of Iowa 1958 as amended by Chapter 213, Acts 58 General Assembly. Motion carried.

Motion by Nelson, seconded by Weidemann to increase the salary 10% of Engineers Haydn Jones and Merritt McCoy effective April 1, 1960. Motion carried.

Motion by Weidemann, seconded by Nelson that the Board of Supervisors of Wright County, Iowa give permission to the Iowa Natural Resources Council to erect gages on certain bridges in Wright County. Motion carried.

Motion by Weidemann, second by Kennedy to adjourn. Motion carried.

Harland E. Hill, Acting Chairman
Myron Price, Auditor

Belmond Locals

Mr. and Mrs. George Elder spent the weekend at Pomeroy with the Norman Welander family and at Marcus with the Dick DeVries family.

Mr. and Mrs. Claude Veeder, accompanied by Mrs. Robert Coulson and Jean, spent Sunday afternoon and evening in the Glenn Veeder home at Mason City.

Mr. and Mrs. Paul Kreutz of La Crosse, Wis., visited Sunday in the L. A. Collier home.

ROSY DREAMS COME TRUE!

Take a down-to-earth approach to make those floating-in-the-clouds dreams come true! But it's simple. Just open a Savings Account at this bank . . . add to it regularly. Everything will be rosy!

FEDERAL DEPOSIT INSURANCE CORPORATION $10,000 MAXIMUM INSURANCE FOR EACH DEPOSITOR MEMBER
First State Bank
BELMOND — PHONE 216
Member Federal Reserve System

FLYING SAUCERS MAY 4TH

MAINLY . . . Chaff

. . . (But Not All)

The girl who goes to pieces at the slightest provocation was probably never assembled properly in the first place.

• • • • • • • •

A race track is the only place that has windows that clean people.

• • • • • • • •

POLITICAL PLATFORM — an arrangement of planks constructed for running on, but not for standing on.

• • • • • • • •

All men are born free and equal — but some insist on getting married.

• • • • • • • •

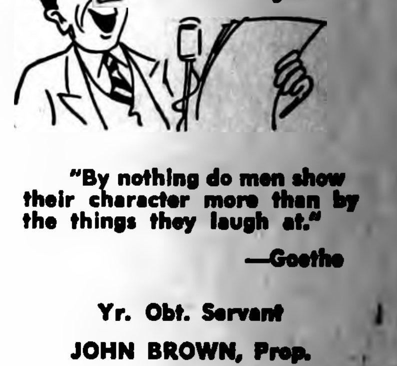

"As a matter of fact, I DID list him as a dependent. Any objection?"

• • • • • • • •

There is no smaller package than a man all wrapped up in himself.

• • • • • • • •

"By nothing do men show their character more than by the things they laugh at."
—Goethe

Yr. Obt. Servant
JOHN BROWN, Prop.

Meservey Home Elevator
PHONE — 358-2351

OLD JOHN BROWN SEZ:
They gain... and you will, too
With Brown's Meservey Home Feeds!

Little pigs make big hogs of themselves faster, and you make more money, when you get those litters off to the right start. That means proper feeding of sows for gestation and lactation . . . and, later, a pork-building Pig Starter. For proved Pig and Sow Feeds . . . and profitable results . . . you can count on us!

Faster Way To More Pork Profits...
With Brown's Meservey Home Feeds!
OUR FEED PRICES GUARANTEED UNTIL JUNE 15TH
Meservey Home Elevator
PHONE 358-2351 – MESERVEY

P & G GIGANTIC BEEF SALE

SHOP THIS WEEK – FILL YOUR FREEZER WITH WILSON'S CERTIFIED & U. S. GOOD BEEF AT THESE MONEY SAVING PRICES!

FREEZER READY
FRONT ¼'s 43c lb HIND QUARTERS **53c lb**

Club Steak CUT TO YOUR ORDER **lb. 69c**

Ground Beef 3 LBS 1.19

Arm Cut
SWISS STEAK 59c lb

Chuck Roast lb. 49c

BEEF BOIL LEAN MEATY **lb. 19c**

Wilson's Natural Casings (Free Samples Saturday)
BRAUNSCHWIEGER lb. 59c

Gus Glaser's
Bun Size Wieners 12-OZ. PKG. **39c**

JOHNSON'S
GLO COAT
QT. **79c**

Hi-C Orange 4 46 oz. Cans **$1**

BETTER PRODUCE BUYS

NEW NO. 1 CALIFORNIA WHITE
POTATOES 10 LBS 69c

FRESH
STRAWBERRIES 49c qt

LETTUCE 2 HDS. 33c

CUCUMBERS EACH **10c**

GREEN ONIONS RADISHES 3 FOR 13c

SNOBOY
ORANGES 3 DOZ $1

CLIP THIS COUPON
VOID AFTER MAY 4, 1960
Coupon No. 3
GOOD FOR
With $3.00 Order or More
(SIGNED)
1 Libby's Monogrammed JUICE GLASS
Coupon Good Thrus., April 28, 1960

MORE

food savings for you!

FOR MAY BASKETS
ALL 5¢ CANDY BARS Box of 24 **89c**

BRIARDALE **PEARS** or BRIARDALE **COCKTAIL 4** 303 CANS **$1**

ELBERTA—303 CANS **PEACHES** or LIBBY'S—32-OZ. CANS **TOMATO JUICE 5 FOR $1**

WILDERNESS
Cherry Pie Mix 4 FOR $1

DULANEY
Green Beans 5 303 CANS **$1**

Good 4-Sew Household **BROOM** each **69c**

DEL MONTE
SPINACH 6 303 CANS **$1**

DEL MONTE
Dried Prunes 3 PKGS $1

MA BROWN STRAWBERRY
JAM 4 12 OZ. **$1**

GWC HAMBURGER SLICED
PICKLES qt. 33c

FOLGER'S OR BUTTERNUT
COFFEE 2 LBS $1.19

DEL MONTE
CATSUP 5 14-OZ. BOTTLES **$1**

BUTT'R TOPP **DONUTS** doz. **29c**

AJAX Cleanser Can 10c

This Coupon Good For
½ Gal. Briardale ICE CREAM 49c
Void After May 4, 1960

All **GUM** Carton **59c**

BAKERITE
Baking Cup Papers
85 for **10c**

FROZEN FOOD BUYS

SNOBOY
LEMONADE 10c 6-OZ. CANS

SNOBOY
ORANGE JUICE 6 6-OZ. CANS **$1**

ALL POLAR
Vegetables 5 FOR 89c

ADVERTISED PRICES GOOD THRU WED., MAY 4TH

ASSOCIATED GROCERS OF IOWA
MEMBER
FOOD STORE

Assoc. Grocers Of Iowa
● HOME OWNED
● HOME OPERATED

P & G Super Market
BEST MEATS IN TOWN
BELMOND, IA.

Five senior girls seek queen title

Five "princesses" have been elected from among girls of the BHS senior class from among whom the "Queen" will be chosen by student vote to reign over the annual May Fete, to be held at 7:30 p. m. next Wednesday at the high school auditorium.

Nominated for the title of "Queen" by vote of the general student body were Bonnie Nolan, Linda Hauge, Eloise Soma, Carole Kurtz and Kate McLaughlin. The girl winning the title will be crowned by Sondra Stoltenberg, the 1959 May Queen.

As usual, the program will consist of physical education demonstrations of various types by students from the elementary, junior high and high school classes. Girls of the eighth grade will perform the traditional winding of the May Pole.

A small admission charge will be asked of persons attending the fete.

LUTHERAN AREA MEETING

A Joint Area Fellowship meeting of members of various Lutheran churches in this area will be held Sunday at 8:00 p. m. at the Holmes Lutheran church. The message will be presented by Rev. Oscar [illegible]aaveg of the St. Olaf-Trinity parish, Belmond.

COMING EVENTS —

TUESDAY, MAY 3—
The ladies of Clarmond Country club will hold their organizational meeting at 2:00 p. m. All lady members are asked to be present.

WEDNESDAY, MAY 4—
Home Study club will meet at the Blue Bell tea room with Donna Toftey and Adele Johnson as hostesses. Roll call will be a plant exchange.

● Belmond Locals

Mrs. Elizabeth Purcell spent the weekend in Garner with her friend, Mrs. Helen Casperson.

—CORRECTION—
Our apologies to Joe Triplett in the Ris-Van Ad. A reference was made to Silas Sampson-Airell Clark partnership in part of the press run. It should have read Norman Sampson-Airell Clark.

GET OUR
EGG PRICES
DAILY AT 12:55
EXCEPT SAT. & SUN.
ON
KSMN—1010 ON YOUR DIAL
IT WILL PAY YOU TO LISTEN.
FOR QUALITY EGGS... DURING ANY SEASON
1. Gather Often
2. Keep in Cool and damp place
3. Feed Good Feed.
HENSEL BROS. PRODUCE
Alexander—Belmond
PHONE 7581

PLANTS • FLOWERS FOR Mother's Day

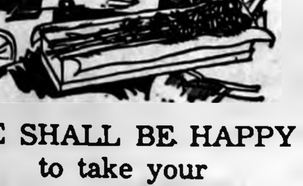

WE SHALL BE HAPPY to take your MOTHER'S DAY Corsage orders early to assure your choice in flowers.

We will have a nice selection of fine flowers for your convenience, also a large selection of lovely plants to choose from.

• • •

SEE US FOR YOUR VEGETABLE & BEDDING PLANT NEEDS.

• • •

We service weddings. If you have wedding plans, stop in. We will be happy to assist you.

THE
House of Flowers
"Your Satisfaction Is Our Pleasure."
PHONE 321
BELMOND

Twister believed to have smashed hoghouse to bits

A small "twister" apparently touched ground on the Henry Arends farm about six miles southeast of Belmond during Sunday night's storm, demolishing a new, 14x24-foot hoghouse. The building, not at the time occupied, had cost between $400 and $500 and was shattered beyond repair.

The Arends are quite convinced that a tornado-like wind was responsible for destruction of the hoghouse as it was erected close to a fence but had been lifted wholly over the fence, with hardly any damage to the fencing. It was dashed to pieces in an adjoining plowed field.

Standing adjacent to a lane on the farm, the hoghouse was some distance from the other farm buildings, none of which were damaged any by the storm.

Mrs. Arends says the noise of the wind awakened here sometime between 10:00 p. m. Sunday and the early hours of the following morning, but she is uncertain what the time was. She suspects that the roar that awoke her was probably responsible for the damage done.

FAVORS MADE FOR SHUT-INS

Members of the Wetomachick Camp Fire group made Easter favors for the trays of local shut-ins and delivered them to the hospital and nursing homes, Scribe Twyla Stadtlander reports.

Tedmar Thompson to Fort Devons

Pvt. Tedmar Thompson arrived at the parental Gerhard Thompson home last Friday to enjoy a furlough from his Army duties until Friday of next week, when he is to report at Fort Devons, Mass.

Ted has just completed his basic training at Fort Leonard Wood, Mo., after having entered the service in mid-January of this year. He will take a course of six or eight month's duration in the Army intelligence agency's school at Fort Devons before further assignment.

Fort Devons is located 36 miles west of Boston.

HELLO WORLD

Rev. and Mrs. Ralph Johnshoy of Spring Valley, Wis., announce the birth of an 8 lb. 3 oz. baby girl on April 19. They have named her Rebecca Ann.

A 7 lb. 12 oz. baby boy, Gregory James, was born April 21 to Mr. and Mrs. Louis Kramer of Alexander.

A baby girl, weighing 6 lbs. 8 oz., was born April 22 to Mr. and Mrs. Robert McClure of Klemme. They have named her Mary Jo.

Mr. and Mrs. Herb Muhlenbruch of Dows became parents April 22 of a 7 lb. 15 oz. son. His name is Kevin Dale.

Ronald Lynn is the name chosen by Mr. and Mrs. Roger Hanson for the 9 lb. 7 oz. baby boy born to them April 22.

A baby boy, Steven Bernard, was born April 22 to Mr. and Mrs. Stenus Harms. At birth he tipped the scales at 5 lbs. 7¼ oz.

Mr. and Mrs. Merle Janssen of Goodell ar parents of a 9 lb. 1 oz. son born April 23. He has been named Scot Brian.

Bruce Lee is th name selected by Mr. and Mrs. Richard Wonsmos of Thornton for the 7 lb. 2½ oz. son born to them April 25.

An 8 lb. 5 oz. baby boy was born April 27 to Mr. and Mrs. William Meyers of Corwith.

● Belmond Locals

Mr. and Mrs. Ernest Eckhoff, Mr. and Mrs. Stuart Eckhoff, Steven and Bobby, Mr. and Mrs. Nicholi Nelson and Mr. and Mrs. Charlie Barkema were dinner guests Sunday at the Kenneth Ver Helst home at Kanawha. Other guests were Mr. and Mrs. Glen Schlichting, Merlin and Melvin of Klemme.

Mr. and Mrs. Wesley K. Madison of Key West, Fla., arrived Monday at the parental Paul Bohning home for a visit. They will leave Sunday for Winterset to visit his parents, Mr. and Mrs. Russell Madison, for a week and then will return to Florida to make their home at Mayport.

Leo Dippel of Council Bluffs called Friday at the Ralph Thayer home. He is a nephew of Mrs. Thayer.

Mr. and Mrs. Alre Watts attended a political convention in Des Moines last Thursday and Friday.

WATCH OUR WINDOW for DAILY SPECIAL at the
Town House Cafe
Under New Ownership

2 get sentences on OMVI counts

Judge Harvey Uhlenhopp on Wednesday of last week handed down sentences against two defendants who pleaded guilty before him on charges of operating a motor vehicle while intoxicated.

Clifford Clark of Garner, who was arrested here a week ago last Thursday by Chief of Police Ray Thompson, advised the court that he had no funds with which to employ a lawyer to defend him against the third offense OMVI charge. Harlan Larson of Goldfield was named by the court to serve as counsel for the defense.

Because a third offense was involved, a prison sentence was obligatory. Clark was sentenced to serve not more than two years at the state penitentiary at Fort Madison, his liquor book was cancelled and his driver's license revoked for one year.

Percy G. Roskamp, Clarion farmer, was charged with first-offense OMVI. He had been arrested April 13 by Highway Patrolman Ben Urban of Clarion 6½ miles south of Belmond. Officers testified Roskamp had failed to pass recognized sobriety tests at the time of his apprehension; and a blood test had shown the alcohol content of his blood to be appreciably over the level legally considered to indicate inebriation.

Judge Uhlenhopp fined Roskamp $300 and costs, suspended his driver's license for 60 days and revoked his liquor permit.

Russ Wood quits as S&R manager

Russell Wood, manager for the past 2½ years of the Spahn and Rose lumber yard here, has announced his resignation effective as of June 1.

He has purchased an on-and-off sale liquor store at New Prague, Minn. He and his family will move to their new home shortly after school lets out.

Charles Spahn of Dubuque, owner of the chain of lumberyards, has not yet announced who will succeed Mr. Wood as manager of the Belmond yard.

ATTEND CDA CONVENTION

Mrs. V. V. McLaughlin, Mrs. Mary Brady and Mrs. L. B. Oberhauser attended the Catholic Daughters of America state convention at Cedar Rapids on Friday and Saturday. Mrs. McLaughlin and Mrs. L. B. Oberhauser returned home on Saturday. Mrs. Brady went to Dubuque to spend a week visiting her son Bob, who is head of the history department at Loras college.

EIDES LEAVE FOR NORWAY

Mr. and Mrs. Helge Eide on Sunday before last were taken by Mr. and Mrs. Donald Stoffer and daughters to the airport at Des Moines. There the Eides took a plane on the first leg of an air journey that was to take them back to their homeland, Norway. They will headquarter at the home of a brother of Helge's, who lives at Halsnoy Kloster, but will visit a number of relatives during their visit of three or four months.

ELECTED TO FRAT' OFFICE

DaDean Obrecht, Belmond liberal arts sophomore at the University of Iowa, was recently elected song chairman of Beta Theta Pi social fraternity for the 1960-61 school year.

HOSPITAL NOTES

Kevin Jon Olson entered April 20 for surgery.

Mrs. Jerry Dorr entered April 20 as a medical patient.

Ben Johnson entered April 21 as a medical patient.

Asa Legge of Garner entered April 22 as a medical patient.

Mrs. Emma Peddle of Rowan entered April 23 as a medical patient.

Sherryl Luick of Thornton entered April 23 as a medical patient.

Lavonn Braner entered April 24 as a medical patient.

Mrs. Carl Dorenkamp entered April 25 as a medical patient.

Joe Kudej of Kanawha entered April 25 as a medical patient.

Mary Beth White of Kanawha entered April 25 as a medical patient.

Emmett Studebaker of Kanawha entered April 26 as an accident patient.

● Belmond Locals

Mr. and Mrs. Fred Mennenga of Watford City, N. D., arrived Monday morning for the funeral of his sister, Margaret Mennenga, and are spending this week at the home of Mrs. Mennenga's sister, Mrs. D. D. Pals.

Mr. and Mrs. Garfield T. Halverson, Sr., attended the celebration of the 40th wedding anniversary of Mr. and Mrs. John Prescott Easter Sunday at Sac City.

Linda Larson of Hampton spent from Thursday until Saturday in the W. L. Muhlenbruch home and also visited her friends, Sharon Bamford and Kathy Nesseth.

NOTICE
Change of Time

Starting on Tuesday May 3 we will change to Night Sales. We will sell fat cattle and butcher cows before our regular sale at 6:00 o'clock. All cattle for this auction must be in the barn before sale time.

The commission on Fat cattle and all cattle sold by the pound to go to slaughter will be 25c per hundred weight.

Our regular sale consisting of stock cattle, feeder pigs, brood sows, sheep, etc., will follow the Fat Cattle Auction, approximately 7:30 p. m.

If you have cattle you would like to have us look at call Ray Frye or Guy McClenahan, Belmond phone 7651 or Don Frye, Dows phone 3606.

Belmond Sales Pavilion

YOUR AD IN INDEPENDENT AND BUYERS GUIDE
4c CASH—5c CHARGE PER WORD
Minimum Charge 50c
Minimum Charge on Keyed Ads 60c
Display Classifieds $2 col. inch
Cards of Thanks
3c a word with a minimum charge of $1.00
Re-run of classified ad in consecutive issue each insertion ½ the original price.
Deadline on Classifieds Wednesday, 9:30 a. m.
DIAL 331

For Sale or Trade

FOR SALE — 1949 model 74 Harley Davidson motorcycle, with saddle bags and only 1,000 miles. In excellent shape. Followwill Impl. Co. g30t1

FOR SALE — 2-row IHC corn planter with fertilizer attachment and hydraulic lift, fits H or M Farmall; very good price, $75.00. Also several new 175 gal. heavy gauge rectangular shape fuel tanks. Kenneth Myers, Alexander. Phone 55106. g30t2

SPINET PIANO OPPORTUNITY: Responsible local party can make real bargain on Quality Spinet Piano. All details arranged without expense or obligation. Write before we send truck. Credit Office, Iowa Piano Company, Box 271, Des Moines, Ia. g30t1*

FOR SALE — Stack of baled hay, over 1,000 bales; $200.00. Ed McLaughlin. g30t1

NOTHING can be of greater impact or of more local origin for the advertiser than the weekly hometown newspaper. g30t3

I WILL BE in this territory with Wisconsin heifer calves each Wednesday for the next two weeks. If you are interested, drop a card to me and I will stop at your farm. Harry M. Gross, O'Neill, Neb. g30t2*

FOR SALE — 6 lot area and buildings; also 3 lot area. August Trager, Jr. g30t1*

FOR SALE — 1. 240A farm, 1¾ miles south of Thornton; good soil; well tiled; fair buildings. 1. 40A farm; no buildings; ½ mile from Thornton. 1. House, brick, modern; 2 bedrooms; 6 rooms in all. To settle estate. Call Ray C. Hemming, Thornton, Ia. Phone 8-4141. g30t3*

FOR SALE — excellent building lot 75x150 on paved street 4½ blocks north of center of city. Has old house with gas, water and sewer in. Well worth the money. Neil Flanagan, Realtor. g30t2

DALE SAYS — poultry raisers can protect their investment against Newcastle Disease or infectious Bronchitis with Dr. Salsbury's vaccines. Just add to drinking water. Now at new low price at Kessler's. g30t3

FOR SALE — 5 Holstein heifers — 3 first calf and 2 springers. 1 mile northwest of Meservey. Albert A Kuhlers. g30t2*

FOR SALE — Tractor marker to fit H IHC tractor. Albert A. Kuhlers, Meservey. g30t1*

FOR SALE — 4-row bean planter, 28" rows. 3 miles north ¼ east of Belmond. Phone 8331, Vernon Comstock. g30t1

FOR SALE — Used two-piece living room set, wine color. In good shape. Call 412. g30t1*

FOR SALE — 300 bales alfalfa; no rain. Robert Slining, Goodell. g30t1

FOR SALE — Humboldt stalk cutter with hitch and 6 ft. International tandem disc. Don Goeman. g30t1

FOR SALE — 24 Bantam hens, 25c each. Mrs. Mary Wagoner, 915 3rd Ave. NE. g30t1*

FOR SALE — 100 feeder pigs, 40 lbs. Frederick W. Greenfield, Alexander. g30t1*

FOR SALE — balance of stock of Case machinery parts including disc and plow repairs; 1 Case 3 bottom plow; 2 No. 65 Case combines; wagon box; 2 15-ft. discs; 20-ft. disc. Coburn Implement. g28t3

SPECIAL PRICE on take out orders of Dairy Sweet ice cream in ½ gallons, root beer in gallons. Drive in at corner Hwy 69 and 3rd St. NE. g29t3

FOR SALE — 42-ft. Valley elevator with truck hopper; like new; $450. Kenneth Blau, Goodell. g29t2

JUST RECEIVED a new shipment of white uniforms, $5.98 at the Style Shop. g28t3

DALE SAYS — now is the time to get those gophers before they get your seed. Get your favorite brand at Kessler's. g29t3

FREE USE of our spreader with purchase of lawn grass seed or fertilizer at the Coast-To-Coast Store. g29t3

FOR SALE — Schwinn bicycles, new and used. Oliver Goodwin, phone 337. g5tf

FOR SALE — Sodes raspberry plants. Phone 509, Sam Crabtree. g29t2*

FOR SALE — 9 play gym set with Rocket Rider and 3 swings, $19.95 at Gambles. g29t3

FOR SALE — 1958 Oldsmobile, A-1 condition. Phone 7241. g29t2*

DALE SAYS — get your Legume-aid nitrogen innoculant for soybeans at Kessler's. g29t3

DALE SAYS — he is killing rats because now is the time to get them. He has all the leading brands to choose from at Kessler's. g29t3

Both houses priced at $7,275.00. For further information call A. C. Hanson Agency. g19tf

FOR FULLER BRUSH Products — Contact O. H. Wagner, 232 Crescent Dr., Mason City, Ia. Phone Garden 3-9234. g22tf

FOR SALE — Slightly used para-trooper boots $5.88 and $6.88 at Ted's Shoe Store. g24t10

FOR SALE — ½ dozen 11:00 and 12:00x36 tractor tires. Bill Sherriff, Jr., Goodell. g24tf

RIGHT NOW is the time to apply fertilizer and grass seed to your lawn. Select yours at the Belmond Hardware. g28t3

FOR SALE — 3 bedroom modern home. Carpeted. Has beautifully finished basement with recreation room. Attached garage. In good location. R. W. Courson Agency. g28t3

FARMERS — we carry a complete stock of animal and poultry veterinary needs at Nolan Rexall Drug. g35tf

YARD CLEAN UP time is here! Make our store your headquarters for rakes and all sorts of garden and lawn tools. Belmond Hardware. g28t3

FARMERS — get ¼ lb. Aureomy-cin Soluble FREE when you buy ½ lb. at regular price at Nolan Rexall Drug. g28tf

FOR SALE — Wedding announce-ments and invitations; 100 genuine Heliograved (not to be confused with engraving) from $12.30. Let us show you our complete line of wedding books and stationery. Belmond Publ. Co. g43tf

BE READY for spring gardening. Come in and select your garden tools and lawn tools from our big selection. Belmond Hardware. g28t3

FOR SALE — A six room house and a seven room house, both modern. Located on Main street close to the business section.

FARMERS—prevent or treat Baby Pig Anemia the easy way with Pigdex, Armidexan or Armidexan 75 injectable iron sold at Nolan Rexall Drug. g28tf

FOR SALE — 4-14 John Deere plow, mounted; trip bottom, three-point hitch.. Also 4-row JD planter with fertilizer attachment. Bernard Wessels, phone 8591. g28t3*

FARMERS — it's new and we have NF-180 for treatment of Scours in Baby Pigs. Ask about it at Nolan Rexall Drug. g28tf

FOR SALE OR TRADE — 4 lots in Belmond. John Van Gerpen. g28t3*

DALE SAYS — you can treat calf scours, shipping fever, pneumonia and other diseases in livestock with injectable penicillin and cambiotic; or use terramycin and aureomycin tablets orally. These medication are available at Kessler's. g18t15

FOR SALE — Thick scratch pads— 10c each — 3 for 25c. Belmond Publ. Co. g22tf

TELEVISION — We sell Motorola TV. Stereo phono's. We service all makes. We sell and install any type antenna or rotor. We service all radios. Service charge on table radios, $1.50 plus parts. Belmond TV, Phone 270. g17tf

FOR SALE—New aluminum doors and windows, fiber glass awnings. Free estimates Ted Meyer and Sons Contractor. Dial 8561. g37tf

DALE SAYS — one shot does it when you use ROVAC for hog cholera. Sold at Kessler's. g27t9

POLITICAL ANNOUNCEMENTS

FOR COUNTY SHERIFF

I wish to announce that I will be a candidate on the Republican ticket for the office of Wright county sheriff subject to the will of the voters in the primary election on June 6th.

E. L. (Jack) Schroeder

FOR COUNTY SHERIFF

I wish to announce that I will be a candidate for renomination to the office of Wright county sheriff, subject to the will of the Republican voters in the primary election on June 6th.

Robert L. Blecker

FOR STATE REPRESENTATIVE

I wish to announce that I am a candidate for State Representative from Wright county, subject to the will of the Republican voters in the primary election on June 6.

Ray W. Hagie

FOR STATE REPRESENTATIVE

I wish to announce that I will be a candidate for nomination to the office of State Representative from Wright county on the Democratic ballot in the primary election on June 6.

J. R. (Dick) Ashpole

FOR COUNTY AUDITOR

I wish to announce that I am a candidate for re-election to the office of Wright county auditor, subject to the will of the Republican voters in the primary election on June 6th

Myron Price

FOR STATE REPRESENTATIVE

I wish to announce that I am a candidate for State Representative from Wright county, subject to the will of the Democratic voters, in the primary election on June 6th.

Richard L. Wilson

FOR SUPERVISOR
Hancock County

I wish to announce that I am a candidate for the office of supervisor, Hancock county, on the Democratic ballot at the June 6th Primaries, term beginning January 1962.

Melvin L. Thompson

FOR SALE — 160 acre Wright county farm, all tillable, good producer; good buildings — to settle Peter P. Swenson Estate. See Percy A. Swenson, Belmond, Ia. g25tf

DESK BLOTTERS for sale at the Belmond Independent office. g27tf

For Rent

FOR RENT — 3-bedroom home in quiet and peacefulness of the country. December rent free for Christmas. $24.50 per month for balance of year. Located 4 miles northwest of Thornton. Write Ken Scott, Thornton, or phone Meservey 358-4186. g30t1

FOR RENT—Large sleeping room, man preferred. Nellie Smith, phone 910. g30t2*

FOR RENT — Six-room modern house, located on Main street. Inquire of A. C. Hanson Agency. g29tf

FOR RENT — 4 room and bath apt. in Courson bldg. Available now. $40 per month. See R. W. Courson Agency. g28tf

FOR RENT — Vet's Memorial Hall kitchen, dance floor available for all occasions, dining room Call 275 to make reservations. g41tf

FOR RENT — One-bedroom and two-bedroom apartments. Call 919, Roland Kinseth. g21tf

FOR RENT — Office space formerly occupied by the Western Auto Store. Vacant now. Immediate possession. Low insurance rate. $1.10 per $1,000. R. W. Courson Agency. Phone 451. g32tf

Wanted

MAN OR WOMAN — Families need service in Belmond and Clarion. Full or part time. Some earn $3.50 hourly and up. Write Rawleigh's. Dept. IAD-270-538, Freeport, Ill. g30t1*

FARM WIVES—Although you live in a rural area, you can realize fine earnings by making Avon Cosmetics available to your neighbors. Write Vanna Hoffman, 406 No. Phillips, Algona, Ia. g30t1

WANTED—Man to take off storms and put on screens. It is a two-story house. Phone 354. g30t1

WANTED — to rent by June 1st. 2 or 3 bedroom modern home, in Belmond. Phone 200, Belmond. g29t2

WANTED — Man 24 to 40, capable of self-management to take over established territory. $117 week average. Write Box 273, Garner, Ia. g28t3

WANTED — Garden plowing with Ro-tiller. Phone 358-4185 Meservey. Leonard Gobeli. g27tf

WANTED — Custom plowing and farming. Phone 565 Belmond, Wm. Stadtlander. g27t4*

WANTED — Will do baby sitting in my home. Call 6621. g25tf

Miscellaneous

FULLER BRUSH customer. Sorry I missed you. Bonus gift on all mail orders. O. H. Wagner, 232 Crescent Dr., Mason City, Ia. g30t1*

YOUR DOCTOR'S prescription ex-pertly compounded by Don Nolan, prescription druggist at Nolan Rexall Drug. g37tf

TIME TO CHECK over screen doors and windows for needed repairs. We repair them. Phone 590 if you wish us to pick them up. Belmond Hardware. g48tf

READY MIXED CONCRETE
We'll save you time by delivering the mix specified

We'll deliver what you want when you want it! Phone us for free estimate. No obligation.
BELMOND READY-MIX
PHONE 528

GALT
FIREMEN'S BALL
Veterans' Memorial Hall
In Belmond
Saturday, April 30th
Admission $1.00
Phone Dows 4007 For Booth Reservations

Business Services

DOZER AND DRAGLINE work. All basement digging 30c per yard. Clair Nelson, phone 229. g30t4*

FOR SODDING and landscaping, contact LeRoy Schoon at Hill motel; or write to Box 198, Manson, Ia. g30t1

WATCH REPAIR — Prompt ser-vice, sensible prices, your watch will be ready when promised. Dougherty Jewelry. g29tf

FOR ALL KINDS of Dragline and Excavating work — Phone 6727. Robert "Ozzie" Nelson. g27t8

SHAMPOOING — Wall, rug and upholstery. Vacuum cleaners repaired. Flurer's Sales & Service, Clarion. g28tf

RUGS AND UPHOLSTERY sham-pooing with Kirby cleaners. Mrs. Fred Wolters, phone 8276. g28t3*

WE WILL SERVICE and repair your sewing machine, any make. Win's Watch and Sewing Machine Repair Service. Phone 6667. g9tf

BRING YOUR WATCH to Win's for dependable repair service.

WINDOW GLASS, storm sash re-pair at Gambles. g51tf

We Welcome evening appoint-ments for diamond selection, phone 455. All sales are strictly confidential. Dougherty Jewelry. g40t1

KEYS MADE while you wait. Wal-rod's Gun Shop. 216 River Ave. S

EXPERT APPLIANCE Service. Small or large units. Phone 309 Walrod Appliance Repair Service. g5tf

BEST VALUE IN ARTIFICIAL Breeding. North Iowa Breeders service award winners. For service, call 506 Belmond or 123 Kanawha. Lester Anderson, Technician Manager. 9 years continuous service. g27tf

Cards of Thanks

The sudden death of Albert And-erson leaves us without words to express our heartfelt thanks for all that has been done for us. One never realizes what friends, neighbors and relatives mean to us until a time like this. We shall never forget what each of you did for us and in memory of Albert. Mrs. Albert Anderson and family; Mr. and Mrs. Lars Anderson and family. 30t1*

I wish to thank all who remem-bered me with cards, gifts, flowers and visits while I was in the hospital. A special thanks to the doctors, nurses and nurses' aides for the wonderful care. Mrs. Jerry Dorr. 30t1*

I wish to thank everyone who sent me flowers, cards and gifts while I was in the hospital and those who brought food to our home and helped in any way; also Dr. Hruska, the nurses and nurses' aides for the fine care and Rev. Johnson for his calls. Mrs. Onno Suntken. 30t1

FOR RENT
Garden Tillers and Power Mowers
POLLITT
D-X SERVICE
29tf

RUBBERIZED for DURABILITY

Wallhide
Rubberized
Satin Finish
PITTSBURGH
COMO BLUE

NO "PAINTY" ODOR
Quick Drying
Rubberized Wallhide® glides on with amazing ease. Its new velvet sheen is just right for your living room, dining room and bedrooms.
KESSLER'S
Phone 447
PITTSBURGH PAINTS
keep that "JUST PAINTED" look longer

4 room and bath Apartment
FOR RENT
$40 per month with water furnished.
Available Now.
R. W. Courson Agency
Phone 451

AUTO BODY REPAIR
● FREE ESTIMATES ●
● Painting
● Glass Installation
● Fender Straightening
Lloyd's Body Shop
Phone 421

This Is Your TUESDAY Cash Gift Day Number

No 5156

TUESDAY, MAY 3, 1960

2:00 P. M.—8 $25 Prizes
3:00 P. M.—4 $50 Prizes

Be In any one of these stores between 2:00 and 2:05 p. m. or 3:00 and 3:05 p. m.

NO REGISTRATION — Just bring Complete Copy of Independent or Buyers Guide — BUT NOT BOTH!

NOTHING TO BUY — Should your number match one of the numbers on display you will win the prize. You will be ineligible if you have more than ONE COPY. Only one number is allowed in your possession!

YOU MUST BE 18 years of age or older to win!

KESSLER'S
P & G GROCERY
FIRST STATE BANK
SWEDE'S TAVERN
HELLAND & LONG IMPL.
BERNS CONOCO SERV.
NOLAN DRUG
MELLO-MAID
KINSETH PLUMB. & HEAT.
HILDMAN'S VARIETY
INDEPENDENT
THOMPSEN & KELEHER
KENNEDY FURNITURE
WADDINGTON'S
ANTHONY'S
TOMAHAWK HYBRID CORN CO.
HATTEL'S SUPER VALU
IEL & POWER CO.
JOHNSTON FURNITURE
SMOKE SHOP
TOWN HOUSE CAFE

Business & Professional men and women and their families are not eligible to win. If duplicate number should be drawn due to error in numbering, prize will be divided.

Spring Clearance
SALE
Still In Progress at The
WELLEMEYER FURNITURE STORE
At Klemme, Iowa
3 Floors To Shop and Save!
OPEN EVENINGS
WELLEMEYER FURNITURE STORE
KLEMME, IOWA
PHONE LUther 7-2448 — DON BACON

GOODELL NEWS

BY MRS. AMOS HANSON

J. J. Cook meets former Goodellian

J. J. Cook was among the delegates to the Republican presidential convention held Friday in Des Moines. Several other local people also attended.

They enjoyed a visit with Vernon Scott of Chariton, who was an usher there. He is married, has four children and is working for a grocery company. His brother Floyd is married, has two children and is in educational work in Muscatine.

Their father, Rev. F. C. Scott, and their sister Harriett live in Dixon, Ill. Harriett teaches there. Mr. Scott served the EUB church here 22 years ago.

Walter Mason honored on his 87th birthday

Mr. and Mrs. Max Barnes of Des Moines, Walter Mason and Mr and Mrs Bob Stille were Sunday guests in the Paul Veldhouse home. They celebrated Mr Mason's 87th birthday.

AVERY YOUNG FARMERS

The Avery Young Farmers 4-H club held its April meeting at the home of Dean Burk. Thirteen members answered roll call. One new member joined the club, Dennis Suntken. He is on the senior demonstration team and Bill Arnold is on the junior demonstration team. Dean Burk and Keith Carolus were elected to go to the Clear Lake 4-H camp. Dean Burk gave a talk on "How Much Did It Rain?"

Allyn Boelman
Reporter

ATTEND YF RALLY

Rev. and Mrs. Donald Varce, Susan Mongan, Carolyn Boller, Jerry Green, Mike Luick and Bill Langlitz attended the Youth Fellowship Spring rally at the EUB church in Dumont Sunday afternoon.

The Mac Fuller family visited Sunday in the home of her brother, Paul Holmes, at Manson.

Sunday guests in the Howard and Josephine Dominy home were Marilyn Schreiner of Moville and Frederica Binnom of Brooklyn, N. Y., both in training at the Mayo clinic in Rochester, Minn., Mr. and Mrs F. R. Schneider of Ames, Mr and Mrs. Dale Schreiner, Doris and Dale Jay of Moville, Mrs. E. J. Schneider of Belmond and Bob Schneider of Humboldt. Dale Jay entertained with slides taken during his recent trip to Europe which he won from the Sioux City Journal daily paper of which he is a carrier.

Mrs. Elmer Anderson's birthday celebrated

Mr. and Mrs. Harry Anderson and son recently moved from Belmond to the Herman Schmidt farm northwest of Goodell. Sunday they had as their guests his parents, the Elmer Anderson family, and his sister's family, the Maynard Smiths of Garner. They celebrated Mrs. Elmer Anderson's birthday.

Sheila Anderson of Garner is spending this week in the home of her grandparents, the Andersons.

Mrs. Henry Brede went to Dows Friday evening and attended a post-nuptial shower honoring her granddaughter, Mrs. Vern Faust, in the Dale Hartsell home. Sunday the Bredes visited in the Floyd Fiero home at Garner.

Mrs. Ronald Kee of Gilmore City spent Thursday in the home of her mother, Mrs. Nels Back.

The Stanton Brunes family went to Mason City Sunday and visited in the home of her sister, Mrs. Kent Taylor. They made the acquaintance of their niece, Shelly Lynn Taylor who is two weeks old.

Mr. and Mrs. Donald Burk, Bob and Tom in company with Mr. and Mrs. Marilyn Kuhlers of Meservey were Sunday guests in the Mrs. Roy Davis home at Kanawha.

Mr. and Mrs. John Mack of Clarion visited Sunday in the William H. Sheriff home. Weekend visitors in this home were Beverly Sheriff of Des Moines and Sandra Lee Sheriff of Thornton.

Jon Green student of A. I. B. college in Des Moines, visited over the weekend at the parental Carl Green home.

Mr. and Mrs. Bob Sellers of Swaledale are the parents of a son born April 23 at the Mercy hospital in Mason City. They have two other children, Ruth and Jerry. The Sellers are former Goodellians.

Weekend visitors in the parental Abe Heitland home were the John Martins of Minneapolis, Minn., Kathleen Cormier of Albert Lea, Minn. The Bill Martins of Belmond joined them for a picnic dinner Sunday in the city park.

Mrs. Nettie Green of Madison, Wis., Mrs. Frances Sheffelbein of Ventura and Mrs. C. C. Green of Belmond were Sunday guests in the home of relatives, the C. C. Greens.

Vivian and Bonnie Bergeson of Gruver visited Sunday in the home of their grandfather, O. W. Myers. Vivian has signed a contract to teach in the Roosevelt school in Estherville.

The John Peterson family and Barbara Peterson visited Sunday in the James Peterson home at Belmond.

Wednesday Mrs. George Stille, Mrs. Lyle Green and Karen, Mrs. Winnie Smith and Mrs. Ed Schaefer, the latter of Klemme, went to Mason City and attended a baby shower in the Harlan Stille home. Honored guest was the former's grandson, Rodney Paul Dresbach of Mason City.

Marilyn Mason, who is employed with Bankers Life in Des Moines, enjoyed the weekend in the parental Ed Peterson home.

Terry and Vicki Anderson of Belmond were supper guests Saturday in the Arthur Savogue home.

Mr. and Mrs. Bill Boller, Mrs. Anton Boller, accompanied by Mrs. Ed Hughes of Hampton, went to Waterloo Sunday and were guests in the Tony Boller home. Mrs. Anton Boller remained for a longer visit in her son's home.

Mrs. Bill Langlitz and Forrest of Garner spent Sunday evening with relatives, the Elmer Andersons.

GOODELL EUB CHURCH

Rev. Donald Varce, Pastor

Sunday, 10:00 a. m. — Church service

Sunday, 11:00 a. m. — Worship school

Thursday at 7:30 p. m. Youth Fellowship. Choir rehearsal.

ST. MARY'S CHURCH

Rev. R. A. Ormsby, Pastor

Early Mass at 8:00 o'clock on the second and fourth Sundays of the month.

Late Mass at 10:00 o'clock on the first, third and fifth Sundays of the month.

Confession before early Mass.

Rosary Society meets this evening (Thursday)

Mrs. Clair Finn will be hostess to the Rosary Society in her home Thursday evening at 8:00 p. m.

ATTEND WSWS CONVENTION

Rev. and Mrs. Donald Varce in company with Mrs. Willis Anderson of Belmond, Mrs. Robert McNutt, Mrs. Henry Brede, Mrs. H. L. Carpenter, Mrs. J. J. Cook and Mrs. Melvin Sorenson went to Sheffield Tuesday and attended the W. S. W. S. Spring convention.

O. Sandberg observes 94th birthday anniversary

Mr. and Mrs. Carl Sandberg, Bill and Carla of Ames, the George Jenisons and Leland Jenisons of Belmond visited Sunday in the Sandberg Hanson home. They came especially to be with Mr. Sandberg on his 94th birthday.

Honor anniversaries; also Ohio relatives

Rev. and Mrs. Leroy Rhodebach and son Jerry of Montpelier, O., spent a few days last week in the home of her mother, Mrs. Gus Okrueg. They were guests in the homes of her sister, Mrs. Harry Ruka and niece, Mrs. Wilmer Hauge on Tuesday.

The occasion honored the wedding anniversaries of Mrs. Okrueg, Mr. and Mrs. Ruka and the birthdays of Mrs. Rhodeback and Mrs. Wilmer Hauge.

The Dorrs of Belmond are busy in Goodell. They are building a house and barn for Harvey Harberts on his 160 acre farm on Highway 69.

Bert Shoop of Toledo and Adolph Wenzel of Belmond accompanied by Warner Butts fished at Crystal Lake Thursday.

The Lester Wiemann family of Belmond moved last week into the Mrs. Blenda Ahlstrom property.

Larry Langlitz, who was an accident patient for 2½ weeks in the Mercy hospital at Mason City, was dismissed a week ago Thursday and is improving at his farm home near Burchinal. The Ira Langlitzs and Mell Ver Helsts have been going over to see him.

Mrs. Jim Finn and Peggy of Belmond were Sunday guests in the Clair Finn home.

Mrs. Laton Avery, Mrs. W. E. Tanner, Mrs. Claude Thayer and Mrs. Pat Dillon went to Mason City Sunday to see Mrs. Ida Shaner who is a pneumonia patient in the Mercy hospital.

The road east from Goodell to Meservey is under construction for black topping.

Mr. and Mrs. Ernie Woiwood and two daughters of Garner spent Sunday with Barbara and Christie Peterson.

Mr. and Mrs. Donald Peterson, Jimmy and Evonne of Burchinal were visitors Sunday in the Ed Peterson home.

Harold Savogue and Mell Ver Helst are spending a few days fishing on the Mississippi river.

Mrs. Galen Huhn and Mrs. Sam McKinney of Ames enjoyed supper Saturday in the home of the former's sister, Mrs. Bill Boller.

Mr. and Mrs. Paul Halfpop and Mr. and Mrs. Dick Barkema and three children were guests Sunday in the Bernard Halfpop home at Albert Lea, Minn.

Mr. and Mrs. Emmett King, and family spent the weekend at Correctionville visiting the former's relatives and Mrs. King's parents.

Mr. and Mrs. William Janssen went to Glidden Sunday to spend the day with relatives, going especially to see her brother, Henry Prill, who is recovering from major surgery.

Mr. and Mrs. C. J. Bode of Osage visited Monday in the home of their daughter, Mrs. Audrey Griggs, and also called on old friends. The Bodes recently returned from Florida where they spent the winter.

Rev. and Mrs. Harry Feistner and Debra of Oregon, Ill. are enjoying this week in the parental Robert McNutt home. Last week they visited his folks at Madison, S. D.

Mrs. Laton Avery and Mrs. W. E. Tanner attended the Mother-Daughter banquet at St. John Lutheran church at Belmond last Wednesday evening.

Roy Janssen of Rockwell visited last Wednesday evening in the parental William Janssen home.

Carl Sandberg of Ames stopped Thursday morning and visited his father, O. Sandberg. He was en route to Lake Mills to transact business for the Lechner Engineering company by whom he is employed as an engineer.

Mrs. Alvis Berhow returned Thursday to the Mrs. Gus Okrueg home. She spent a few days with relatives in Austin, Minn. Her brother-in-law and sister, Mr. and Mrs. Abe Shaw of Austin, brought her home and enjoyed supper in the Okrueg home.

Mr. and Mrs. H. O. Sandberg and Mr. and Mrs. Al Enabnit of Clear Lake were Saturday evening visitors in the home of the former's father, O. Sandberg.

Mrs. A. C. Carpenter spent the fore part of last week at Rochester, Minn., where she had a checkup at the Mayo clinic.

The EUB Ladies Aid has put new window shades in the Sunday school rooms of the church.

● Belmond Locals

Mr. and Mrs. Carrol Gander, Delores and Beverly visited Friday and Saturday with their sons and daughters at Panora.

Mrs. Maude Thompson visited last week with her granddaughter, Mrs. A. G. Rongitsch, and family at St. Paul, Minn.

Mr. and Mrs. Leo Jontz of Dawson were Sunday guests of Mr. and Mrs. Carrol Gander.

Mr. and Mrs. Keith Madsen were in Ames Saturday and then went on to Royal and spent the weekend with her parents, Mr. and Mrs. Lyle Larsen. They returned home Monday morning.

Mrs. Louise Johnson went to Iowa Falls Friday evening and spent the weekend at the E. H. Kaufman home. She was a Sunday dinner and supper guest in the Glen Walton home, along with other friends, Mr. and Mrs. Millard Hamilton.

Mr. and Mrs. Kenneth Johnson and family of Des Moines were Sunday afternoon visitors in the Talferd Johnson home.

Mr. and Mrs. Dale Schreiner and family of Moville including their daughter, Marilyn Schreiner of Rochester, Minn., and Robert Schnieder of Humboldt, spent the weekend with Mrs. E. J. Schneider, mother of Mrs. Schreiner and Robert. Mrs Schneider's son and daughter-in-law, Mr. and Mrs. Frederick Schnieder of Ames, joined them on Sunday to spend the day.

Rachel Kennedy and Veloice Henn accompanied by Judy Keeling of Clarion went to Mason City Saturday to make arrangements for schooling this fall.

NEED MORE SEED CORN?

We have
PIONEER on hand

You can get it immediately. Choice of popular hybrids and kernel sizes. Early or medium maturing.

SEE OR CALL

Cook & Reinhart
GOODELL — PHONE 58451
—OR—
Glenn C. Baker
BELMOND — PHONE 390

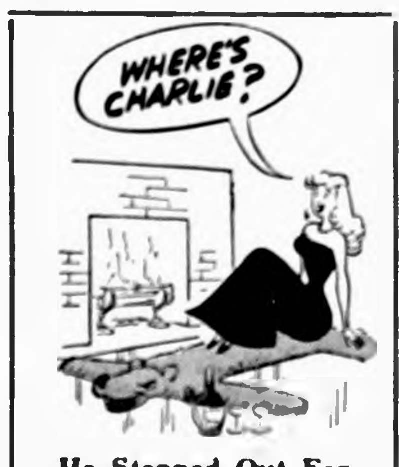
WHERE'S CHARLIE?

He Stepped Out For

A & W ICE COLD ROOT BEER

And Good Food

Call Your Orders To Take Out To 424

SUPERSWEET FEEDS
Higher In Animal Protein
GO
F-U-R-T-H-E-R
Sold by
GREEN
Elevator Co.
Phone 58461
Goodell

HEALTH THROUGH CHIROPRACTIC

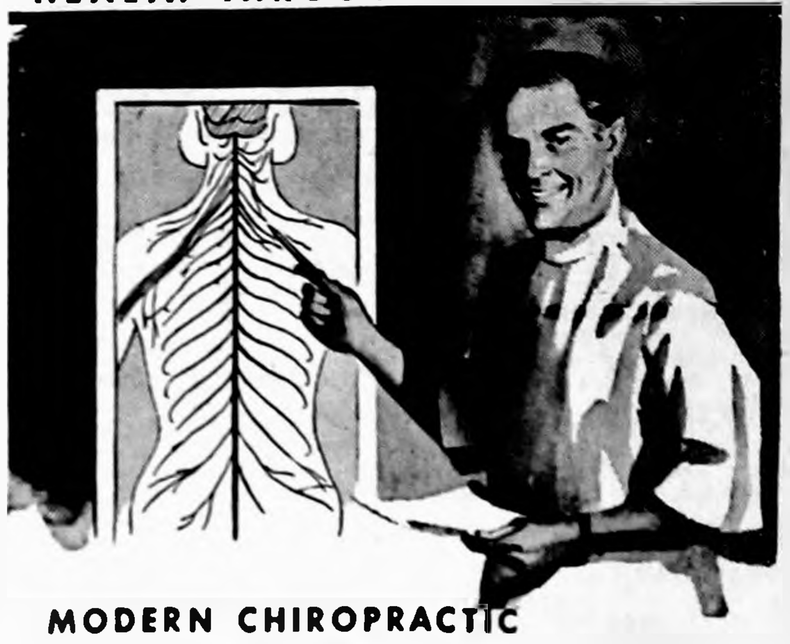

MODERN CHIROPRACTIC OFFERS SURPRISING RELIEF TO Asthma SUFFERERS

Many asthma sufferers have been amazed to find that distressing asthma attacks can be relieved and eventually stopped through modern Chiropractic care. Interference in the flow of nerve energy to the delicate tissues of the bronchial area often brings on acute asthma attacks. Chiropractic restores the flow of nerve energy, relaxes the bronchial spasm and permits the patient to breathe normally. An X-Ray examination by your modern chiropractor will determine whether or not your case is within this specialized field. A surprisingly high percentage of asthma cases respond to Chiropractic care.

For information explaining how posture and health problems similar to your own can be helped through Chiropractic, ask your Chiropractor.

This message published in public interest by the
CHIROPRACTIC PROFESSION of IOWA
AND THE
WRIGHT COUNTY CHIROPRACTORS ASSOCIATION

THE GREATEST MONEY-SAVING FOOD FREEZER SALE IN HISTORY!

11 DAY FRIGIDAIRE FREEZER SALE!

Model UFD 10 60

APRIL 27 THRU MAY 7 ONLY!

Big 10.39 cu. ft. Model At An Amazing Price $199.95

LOOK!

- 28-IN. WIDE CABINET SOLVES SPACE PROBLEMS! 363 POUND CAPACITY
- 5 FULL WIDTH SHELVES PLUS GIANT DOOR STORAGE! MAGNETIC DOOR SEAL, TOO!

8 OTHER MODELS ON SALE! CHESTS, UPRIGHTS, FROST-PROOF MODELS, TOO! HURRY IN!

100 FREE FREEZERS!
(MODEL SHOWN)

HOW TO WIN: ENTRY BLANKS AVAILABLE AT SUPER VALU FOOD STORES ONLY DURING PERIOD APRIL 27 THRU MAY 7. DEPOSIT YOUR ENTRY BLANK AT OUR FRIGIDAIRE DEALERSHIP — WE'LL GIVE YOU A FREE PACKAGE OF FAMOUS STOKELY FROZEN PEAS!* IF YOU BUY THIS MODEL NOW — AND WIN ANOTHER LATER — RETURN THE PURCHASED FREEZER FOR FULL REFUND! BRING IN YOUR ENTRY!

*Until Supplies Exhausted. Adults Only
Limit — One Package Per Person

SUPER VALU

"The Do-it Yourself Store"
ELLIOTT HDWE. & APPLIANCES
THE PLACE TO GO FOR THE NAMES YOU KNOW
☎ 309 BELMOND, IOWA

Stokely's FROZEN FOODS

CANNA OR DAHLIA
BULBS
3c ea

ROSE
BUSHES
89c ea

WE HAVE A COMPLETE LINE OF
Vegetable Plants
AND
Flowers

ALL BRANDS
COFFEE
69c lb

CHARCOAL
20-LB. BAG
$1.49

STANDBY
TUNA
4 for $1

GROUND BEEF 3 lbs $1
ROUND STEAK, lb. .... 79¢
Center Cut PORK CHOPS, lb. 59¢
Fresh Dressed FRYERS, lb. .. 39¢
ELSHEIMER'S WIENERS OR BIG BOLOGNA...... 2 lbs 69c
HOMEMADE SAUSAGE, lb. .. 35¢
CORN KING BACON, lb. ..... 47¢
LONGHORN CHEESE, lb. ..... 49¢
FLAVORKIST CHOC. CHIP OR BUTTER CHIP
COOKIES 4 pkgs $1
Debbie Liquid Soap, 22-oz. ... 39¢
SUGAR, 10 lbs. .... 98¢
Golden Maid OLEO, 7 lbs. $1
TIDE [illegible] 69c
HANDY ANDY, qt. bottle ..... 49¢
AEROWAX, qt. can .... 59¢
WHITE—16-OZ. LOAVES
BREAD 6 for $1

PRODUCE SPECIALS

GOLDEN RIPE
BANANAS
3 lbs 29c

NORTH DAKOTA
RED
POTATOES
10 lbs. 59c

RIPE SLICING
TOMATOES
TUBE
29c

Serve Your Family FROZEN FOODS

SNOBOY
ORANGE
JUICE
6 6-oz. cans $1

HONEYCUP
FROZEN
DESSERT
½ Gallon
49c

Prices In This Ad Good Thru Sat., April 30th
OPEN WEDNESDAY & SATURDAY EVENINGS

GOODELL GROCERY
AND LOCKERS
BUTCHERING—PROCESSING

ABC

FOR SALE

4 bedroom modern home in north Belmond. Garage.
Can be bought on contract, only $7,000

R. W. COURSON AGENCY

Real Estate PHONE 451 Insurance

FLYING SAUCERS MAY 4TH FLYING SAUCERS MAY 4TH

BOX STORAGE

SERVICE

FOR YOUR WINTER CLOTHES

STORE

Your Winter Clothes Now, Have Them Returned In The Fall Fully Pressed.

SORRY—ONLY LIMITED SPACE AVAILABLE

Model DRY CLEANERS
PHONE 318
FREE PICK UP & DELIVERY

10,000 WINNERS IN BELMOND MAY 5-6-7

JOE TRIPLETT SEZ:

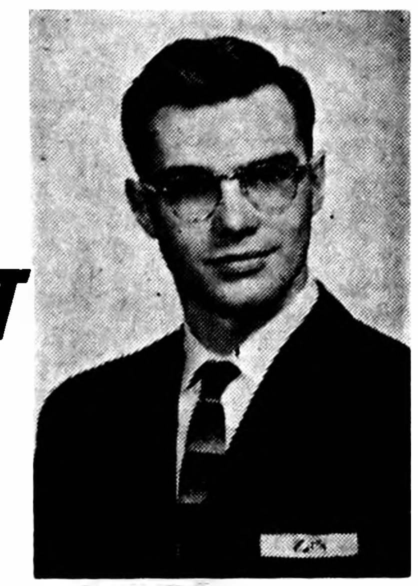

The reactions of the folks who read this column are many and varied. Curiosity is probably the most common one. They say curiosity killed the cat, but for me it means another live customer. Curiosity got the best of Alfred Meinders of Belmond the other day so he called me to ask what would be best for fifty acres of second year corn. No dead cats. Just a nice, big, live order.

I stopped in to see Clarence Stadtlander of Meservey the other day. This is about the third time I've stopped in to see Clarence and it's the third time I've come away without an order. I've tried every trick in the book to get him to sign. I finally found out that he's been spreading fertilizer for eight years and has had all the tricks in the book tried on him. He says that when he's ready for his fertiilzer he'll call in the order.

In the same class with Clarence is Harry Mennenga. I know he's going to use liquid in his planter as a plowdown, but sign an order? No siree! The reason I want to get an order from Harry on an order book is that he likes to call in his order today and say that yesterday is when he wants his fertilizer. After he reads this, his reaction probably won't be one I mentioned above. It'll probably be one of the varied kind.

Clarence Kirkendall decided to use the Ris-Van plan this spring for his bulk spreading fertilizer needs. He called me the other day and wanted to take several soil samples. Now, making out the order will be simple.

Verdel Hanson, a former Belmondite, has recently moved back to the Belmond community from Rochester, Minnesota. He wants to take life a little easier from now on so he will only be farming in a small way. To complete this life of ease he decided on R-V for his fertilizer needs. That's fertilizing in a big way the easy way.

The Norman Sampson-Airell Clark partnership had their oats ground covered with Ris-Van Liquid Fertilizer the other day. Lewis Sorenson, who lives across the road, saw the truck out spreading, and now he wants some Ris-Van. Now, if Roy McClure across the road in the other direction would just do the same thing then Jim McLaughlin wouldn't stand a chance.

Which big seedcorn company is using large tonnages of Ris-Van Liquid Fertilizer for this year's seedcorn crop? For the answer dial 293 on your telephone. Then 201 for your fertilizer.

The big fields out in the rural areas aren't the only business we're doing this spring. The lawns and gardens around town are getting a good dose of Ris-Van Liquid Fertilizer, too. Until recently it never crossed my mind to order applicators for this type of spreading and Bill Dempsey hasn't let me forget that, either. If they don't get here soon it's hard to say what I may find in the milk carton one of these mornings.

Thought for the week:

IF YOUR BACK IS SORE,
THEN A WORD TO THE WISER

Get *Ris-Van,* Man,

THAT'S FERTILIZER.

ALEXANDER NEWS

MRS. H. B. JANSSEN

Annual round-up of kindergarten pupils scheduled

Annual round-up of children who intend to enter Alexander kindergarten in the fall is scheduled for next Wednesday from 2:00 to 3:30 p. m.

A party for the boys and girls will be held in the kindergarten room. The children will have a chance to become acquainted with their teacher, Mrs. Van Dusseldorp, and to learn a bit about school life.

The mothers will attend a meeting and receive information concerning their children as future pupils.

Those eligible to register must be five years old on or before November 15. Invitations to the party will be mailed in the near future.

Supt. James D. Carroll should be contacted by the parents of any eligible child inadvertantly overlooked.

Aexander downs Dows in tourney

Last Thursday the AHS baseball team played Franklin Consolidated and lost 4-3, though Alexander got five hits and Franklin only three. Markwardt for Franklin was the winning pitcher and Dirksen for Alexander was the loser.

Saturday, Alexander played Dows in the sectional tournament and won 4-2. The winner got six hits and Dows got five. Hackbarth for Alexander was the winning pitcher and Estes for Dows was the loser.

Girls will present spring style show

Members of the homemaking class of Alexander High school will present their spring style show at the PTA meeting to be held next Monday.

Last fall the girls made wool garments, including suits, dresses, jumpers and skirts. This spring they have been making ensembles, dresses, skirts and jackets of cotton and synthetic materials.

The girls will model their various garments in the style show. Mrs. Helen Farran is the home economics instructor.

ATTEND WSCS CONVENTION

Mrs. B. R. Price, Mrs. Nolan Colglazier and Mrs. Clarence Smith attended the 11th annual meeting of the North Iowa conference of WSCS held Friday in Fort Dodge.

Sunday gathering honors Mrs. Fred Larsen's birthday

Mr. and Mrs. Raymond Larsen and children of Clear Lake, Mr. and Mrs. Wilbur Larsen and children of Latimer, Mr. and Mrs. Clifford Larsen and children of Hampton, Elmer Larsen and two sons and Mr. and Mrs. Fred Greenfield were Sunday afternoon guests at a birthday luncheon in the Fred Larsen home in honor of the birthday of Mrs. Fred Larsen.

Mr. and Mrs. Pete Koenen and Jim, Harm Koenen and Mr. and Mrs. Maynard Koenen and daughter of Latimer were Sunday evening guests in the Henry Koenen home after attending the Easter cantata in the Reformed church presented by the choir of the Zion Reformed church of Sheffield.

Lloyd Johansen of Racine, Wis., was a Saturday overnight and Sunday visitor in the Willard Latham home. Other Sunday visitors were Mr. and Mrs. Alfred Erickson, Mrs. Arnie Alvers and Bruce of Springfield, S. D., Mr. and Mrs. John A. Johansen, Mr. and Mrs. Percy Johansen and girls of Latimer, John Marlene and Nadine Rodecap of Clarion, Al Hagen of Des Moines, Mrs. Louis Larsen and Mrs. Curtis Bruns and sons of Coulter.

Clyde Janssen accompanied Willard Latham to Des Moines last Thursday as delegate to the Republican convention held in the Veterans Memorial auditorium returning late Friday.

Mr. and Mrs. Walter Janssen and children of Iowa Falls and Mr. and Mrs. Fred Wenzel, Jr., and children of Belmond were dinner guests Sunday in the Herman Janssen home.

Mr. and Mrs. Bruce Banwell of Clarion and Mr. and Mrs. Leslie Hopkey and Sally of Thornton were Sunday evening dinner guests in the Gaehart Hopkey home. Sally Hopkey had been a weekend guest in the Hopkey home. Mrs. Ray Roberts of Clarion was an afternoon guest.

Mr. and Mrs. George Braun of Sheffield and Mr. and Mrs. Willie Westaby were dinner guests Sunday in the Merlin Braun home.

Mr. and Mrs. Tom Erickson of Huxley were luncheon guests Sunday afternoon in the home of Mr. and Mrs. Tom Erickson and David.

Mrs. Anna Wandscheer of Alexander and Mrs. Lena Wandscheer of Holland, Mich., accompanied Rev. and Mrs. J. Hoekstra to Springfield, S. D., last Thursday where they attended funeral services for Henry Kastein, a brother of the Mrs. Wandscheers'. Mrs. Lena Wandscheer is visiting relatives and friends in northwest Iowa and at Springfield, S. D., for a few days.

Rev. and Mrs. Sid Van Gelder and daughter Kristen and Mr. and Mrs. Max Aalbers and son Richard of Latimer were visitors Sunday evening at the home of Rev. and Mrs. J. Hoekstra.

Mrs. Floe Peters left Sunday evening to spend a week in the Merlin Correll home in Des Moines.

Mr. and Mrs. Bernhard Bohman and children were Easter Sunday guests in the Laurence Zech and Henry Zech homes at Pocahontas. Douglas Bohman had spent the weekend in the Zech homes.

Katie, Minnie and Fred Freeks accompanied Mr. and Mrs. Ed Brandt to Meservey Sunday and were visitors in the Ben Stadtlander home.

Mr. and Mrs. Glenn Neal of Garner and Mr. and Mrs. Cliff Poland and children of Rockwell were Sunday guests in the Louie Bell home.

Mr. and Mrs. Willard Scott and sons were Sunday evening visitors in the J. D. Burman home at Hansell.

Mr. and Mrs. Willard Scott and sons were Sunday visitors in the Max Stephens home in Waterloo and with Mrs. Stephens, a patient in the Shoitz hospital. She is a sister of Mrs. Scott.

Patty Hensel, a junior, entertained the junior class at an evening of fun in the home of Mr. and Mrs. Oscar Hensel.

Mr. and Mrs. Ross Riggins attended the funeral of Mr. Daniel Nebner at Klemme Monday afternoon.

Mr. and Mrs. John Hill were Sunday visitors in the W. H. Yaw home in Sheffield.

COMMUNITY METHODIST CHURCH

Rev. B. R. Price, Minister
Church school 10:00 a. m.
Morning worship 11:00 a. m.

REFORMED CHURCH

Rev. J. Hoekstra, Pastor
Morning worship 9:30 a. m.
Sunday school 10:45 a. m.
Evening praise 7:30 p. m.

Wednesday, 2:00 p. m. Ladies Aid meets at the home of Mrs. Fred Modderman. Worship — Mrs. Henry Koenen. Topic — Mother's Day — Mrs. Foster Barkema.

Wednesday, 7:30 p. m. Singing practice for Mission Fest — grades 4 through 8.

Thursday, 7:30 p. m. Young People's League. 8:30 p. m. Choir practice.

Mrs. Clarence Smith with Mr. and Mrs. Louie Bell were Wednesday visitors with Mrs. Mary Finkle near Latimer. Mr. and Mrs. Louie Bell spent Friday and Saturday with the Cliff Polands at Rockwell.

Mr. and Mrs. Dallas Card and family were Sunday visitors in the Chester Card home at Dumont.

The following folks were visitors in the home of Mr. and Mrs. Hannis Pals: Tuesday, Mrs. Anna Aldrich of Waterloo; Wednesday, Mrs. Helen Koenen and Mrs. Tillie Pals; Thursday, Mr. and Mrs. Peter Pals and Sunday afternoon, Mr. and Mrs. Henry Suntken, these folks all of Meservey.

Mr. and Mrs. Chris Miller of Clarion were dinner guests Sunday in the Scott Myers home.

Jim Barrick's 4th birthday celebrated

Mr. and Mrs. Dick Schmidt and Mr. and Mrs. Walter Schmidt and children were dinner guests Sunday in the Russell Barrick home, celebrating the fourth birthday of Jim Barrick.

CHURCHES

ST. JOHN LUTHERAN CHURCH

William Heinzig, Pastor
Robert Hein, S. S. Supt.

9:30 a. m. Sunday school and Bible classes.

10:30 a. m. — Worship service. "Your Shepherd's Great Claims," based on John 10:11-16.

7:30 p. m. Thursday — Luther League meeting.

May 1st, 2:00-8:00 p. m. Luther League Rally at St. James church, Mason City.

May 2nd, 9:30 a. m. - 3:30 p. m. Women's Missionary Federation Group meeting at St. John church, Belmond.

IMMANUEL REFORMED CHURCH

Rev. Julius Brandt, Pastor
Benjamin Suntken, S. S. Supt.

9:30 a. m. — Worship service. Guest pastor: Rev. Elmer Vander Ploeg of Bethany Reformed church.

Sunday school following morning service.

7:30 p. m. — Evening service. Guest pastor: Rev. William H. Hill of the Congregational church.

Wednesday, May 4, 7:30 p. m. — Ladies Mission Guild. (Mother's Day Service.)

Thursday, May 5, 7:30-9:00 p. m. Choirs and Youth Fellowships.

CONGREGATIONAL CHURCH

Rev. William H. Hill, Minister
Stephen Hinman, S. S. Supt.
10:00 a. m. — Sunday school.
11:00 a. m. — Worship service.
Sermon: "Such As I Have."

After the morning service, a church family dinner, followed with the discussion of plans for the ordination of Paul Greisy on Tuesday, June 26, afternoon and evening. Committees to be appointed.

Tuesday, Wednesday and Thursday. The State Conference will be held in the First Congregational church of Fort Dodge. Mr. and Mrs. Lowell Trafford are delegates and alternates are Mr. and Mrs. Gunnar Ahlstrom. Rev. and Mrs. Hill will also attend.

Thursday —
7:30 p. m. — Pilgrim Fellowship.
May 12 — The Mother and Daughter banquet will be held.

TRINITY and ST. OLAF LUTHERAN CHURCHES

Rev. O. Laaveg, Pastor

TRINITY

Thursday:
7:15 p. m. — Junior choir.
8:00 p. m. — Senior choir.
Saturday:
10:30 a. m.—Junior confirmands.
1:30 p. m.—Senior confirmands.
Sunday:
9:45 a. m. — Sunday school.
11:00 a. m. — Worship service.
Monday:
8:00 p. m. Sunday school teacher's meeting.
Tuesday:
8:00 p. m. Mission Guild. Hostesses are Mrs. Irvin Soma, Mrs. William Smith and Mrs. Norman Gabrielson.
Wednesday:
8:00 p. m. Bible and prayer hour.
Thursday:
2:00 p. m. Trinity WMF Aid — Hostesses are: Mrs. Ardell Johnson, Mrs. Francis Morris and Mrs. Clarence Kirkendall. The lesson will be given by Thelma Rikansrud.
7:15 p. m. Junior choir.
8:00 p. m. Bible and prayer hour.

ST. OLAF

Thursday:
8:00 p. m. Bible and Prayer hour.
Sunday:
9:30 a. m. — Worship service.
10:45 a. m. — Sunday school.
Thursday:
8:00 p. m. Bible and Prayer hour.

FUNDAMENTAL BAPTIST CHURCH

Harry A. McKinney, Pastor
Paul Hickmann, S. S. Supt.
Sunday Bible school at 9:30 a. m.
Morning worship services 10:30 a. m.
Baptist Youth Fellowship at 7:15 p. m.
Evening gospel hour at 8:00 p. m.
Prayer meeting on Thursday.

ST. FRANCIS CHURCH

Rev. R. A. Ormsby, Pastor

Late Mass at 10:00 o'clock on the second and fourth Sundays of the month.

Early Mass at 8:00 o'clock on the first(third and fifth Sundays of the month.

Confession Saturday and before early Mass on Sunday.

METHODIST CHURCH

Rev. M. L. Jones, Pastor

9:45 a. m. — Sunday school classes for all ages.

11:00 a. m. — Morning worship. We welcome all who have a desire to worship with us.

BETHANY REFORMED CHURCH

Rev. Elmer Vander Ploeg, Pastor
John Davids, S. S. Supt.
Sunday school at 9:30 a. m.
Morning worship at 10:45 a. m.
Sermon: "Why Do The Wicked Prosper?" Text: Habakkuk 1:12.
Evening worship at 7:30.
Sermon: "Be Ye Reconciled." Text: II Cor. 5:20.

Monday: Consistory meeting at 8:00 p. m.

Thursday: Helping Hand Society at 2:00 p. m. B. Y. F. at 7:00 p. m. Choir practice at 8:15 p. m.

Belmond Locals

Mr. and Mrs. Roger Boelman took their daughter Vickie to Iowa City this week for observation and a check-up at the University hospital.

FOR SALE

3 bedroom modern home in north Belmond. 1½ baths, carpeted, 2 porches, 1 enclosed. Attached garage. Good loan available.

R. W. COURSON AGENCY

Real Estate Phone 451 Insurance

LIVESTOCK AUCTION

FRIDAY, APRIL 29, 1960

STARTING AT 1:00 P. M.

We are receiving very good runs of 400 to 600 lb. steer and heifer calves each week. If you are in need of replacement cattle, come to Clear Lake Friday. Also a good run of stocker and feeder cattle, warmed-up cattle and butcher cows. All Consignments appreciated.

SPECIAL CONSIGNMENTS FOR THIS FRIDAY:
19 Choice Holstein heifers, wgt. 700 lbs. open
33 Angus heifers, wgt. 550 lbs.
20 Hereford heifers, wgt. 600 lbs.
28 Angus steer calves, wgt. 474 lbs.
20 Hereford steer calves, wgt. 500 lbs.
And many more.

—HOGS—

Feed pigs and bred sows are in strong demand.

FAT CATTLE AUCTION

EVERY MONDAY AT 10:00 A. M.

The market was 50 to 75 cents lower than last Monday. All packers and order buyers gave very good support. Our market did not register near as big a brake as most Terminal Markets reported.

SOME OF THE CONSIGNMENTS WERE:
Lawrence Tiede, Alden, Minn. sold 46 steers; best end wgt. 1245 at $26.25.
Roy Scott, Clear Lake, sold 17 steers, wgt. 1243 at $26.50.
Albert Nauman, Rudd sold 19 steers, wgt. 1216 at $26.50.
Ralph Boehnke, Greene, sold 31 Blk steers; best end wgt. 1065 at $26.55.
Frank Monen, Charles City sold 23 mixed steers.
Henry Abies, Latimer sold 32 Whiteface steers.
Don Christiansen, Clear Lake sold 20 mixed cattle.
Leonard Cameron, Osage, sold 26 mixed cattle.
Niel Stauffer, Clarksville sold 44 holstein steers.
ALSO 29 hfrs., wgt. 976 at $26.65 and 27 hfrs., wgt. 1034 at $26.70.
AND MANY MORE.

Cattle may be brought to this sale up to two o'clock on Monday afternoon.

CALL US TO LOOK AT YOUR CATTLE.

CLEAR LAKE AUCTION CO.

Good Used Machinery FOR SALE

TRACTORS

all John Deere

1955—70 Diesel	$3150
1958 Model 620	2750
1954—50	1275
1952 Model B	900
1948 Model B	700

JOHN DEERE
PLANTERS

1956—490	$525
1952—490	400
1949—490	200
IHC 4-row w/fert. attach.	225

PLOWS – DISCS

555H 4-14 trip bottom	$525
JD 55H 3-14	300
JD 810 3-14 mounted	340
IHC 3-14 plow chief	200
IHC 3-14	100
JD 18' disc	250
Twin-Draulic Loader with snow bucket	250

SILVEY

IMPLEMENT — PHONE 569

NOW **OPEN NOW**

EARL FERRIS

GARDEN CENTER

The Home of Earl Ferris Nursery

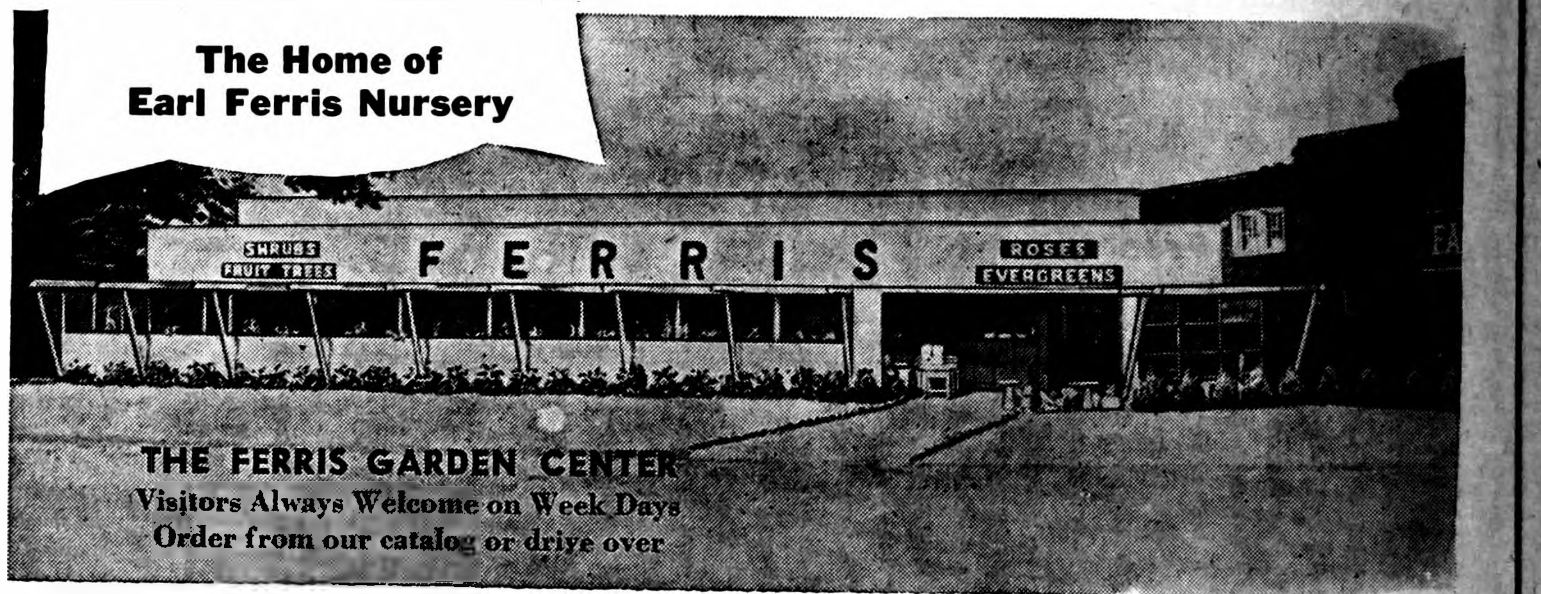

THE FERRIS GARDEN CENTER
Visitors Always Welcome on Week Days
Order from our catalog or drive over

Open Daily

Magnolia Soulangeana

Now in bloom with large purplish-pink buds opening to white, fragrant flowers.

	Each	Two
2'-3'	$3.85	$7.25

20 NORWAY SPRUCE EVERGREENS

Sturdy, Light Transplants 1-ft. Average **$5.50**

Tall, compact pyramid is well branched to the ground, with thick short needles of deep green.

ARBOR DAY SPECIALS

Time To Plant Shade Trees and Shrubs

NORWAY MAPLE . . . Fine hard maple, medium rapid in growth—dark green foilage, turning to yellow and orange in late fall.

	Each	Two
7-8' Whips	$2.95	$ 5.40
8-10' Branched	6.50	12.00
10-12' Branched	8.50	16.00

HACKBERRY . . . . . The "storm-proof" tree, with numerous branches spreading horizontally. Rough bark, long pointed leaves of bright shiny green.

6-8' Branched	$3.95	$ 7.35
8-10' Branched	6.95	13.25

MORAINE LOCUST . . . . . New, Beautiful, Vase Shaped Locust; Thornless and Seedless! Fernlike foilage allows excellent sod around the tree. Rapid in growth; hard wooded.

6-7' Whips	$6.00	$11.00

25 DUNLAP STRAWBERRY PLANTS
ONLY $1.00

GIFT

With Your Purchases

For this week only the following bonus gift with any purchase of $5.00 or more at our Garden Center.

One Climbing Rose

Worth $1.25 or more. Our selection, not labeled.

PLUS MANY RAPID GROWING VARIETIES IN OUR NEW CATALOG

Earl Ferris Nursery

North Edge of City on Highway 65 Hampton, Iowa

Summer Store Hours — Beginning Thursday, April 28 — Open Every Night Except Sunday Until 9 p.m. Saturday Nights Until 10 p.m.

HATTEL'S

SUPER VALU

18th Anniversary Jamboree

100

10 CUBIC FOOT
DELUXE UPRIGHT

FRIGIDAIRE FREEZERS

TO BE AWARDED

- 5 Spacious Full-width Shelves
- 5 Roomy Door Shelves
- Magnetic Door Seal Holds Air-tight All the Way Around
- Adjustable Cold-Control
- Extra Thick, High-efficiency Insulation
- Just the right size! Plenty of space to store the big buys in frozen foods and meats from our store.

Branded "Valu Selected"

Blade CHUCK ROAST

with Super Valu Trim

49¢ lb.

Branded Valu Selected

Arm Chuck Roast Lb. 55¢

18th Anniversary Jamboree ENTRY BLANK

NAME ....
ADDRESS ....
STORE.................................. TOWN.......................

Use this official entry blank or reasonable facsimile.
Entrants must be 16 years of age or older.

CONTEST CLOSES SATURDAY, MAY 7, 1960

Deposit the entry blank shown above at

ELLIOTT HDWE. & APPLIANCES
THE PLACE TO GO FOR THE NAMES YOU KNOW
☎ 309 BELMOND, IOWA

for Free box of

FROZEN FOODS

Hey Kids! Pick up your baseball patches with Washington Winesap Apples!

SUPER VALU

Genuine Cannon

Bath Towels

20" x 40" size **49¢ ea.**

Good Value **Sliced Bacon**	lb. pkg.	**49c**
Swift's Premium **Franks**	lb. pkg.	**49c**
Dubuque **Canned Ham**	3-lb. tin	**$2.69**

Flav-O-Rite Cream or Chunk Style

Peanut Butter 3 lb. jar **99¢**

Ma Brown Strawberry, Red Raspberry or Black Raspberry

Preserves... 2 FOR 89¢

18 oz. Decorated Tumber

SUPER VALU

Tom Thumb

10 Steakettes in each 1½ lb. pkg.

Steakettes.. 79¢

Stokely Frozen **Orange Juice**	6	6 oz. cans	$1
Stokely Frozen **Vegetables** Peas—Peas & Carrots—Broccoli Cuts—French Fries—Squash	6	pkgs.	$1
North State Frozen Raspberries or **Strawberries**	5	10 oz. pkgs.	$1
North State Frozen **Meat Pot Pies**	5	8 oz. pkgs.	$1

Heinz **Ketchup**			19¢
Hunt's **Peach Halves**	3	29 oz. cans	85¢
Del Monte Pineapple-Grapefruit **Fruit Drink**		46 oz. can	29¢
Libby's **Tomato Juice** ..		46 oz. can	29¢
Del Monte **Fruit Cocktail**	3	17 oz. cans	69¢
Chicken of the Sea Green Label **Chunk Tuna** ..	3	6½ oz. cans	79¢
Chef Boy-Ar-Dee **Pizza Pie Mix**	2	boxes	89¢
Pillsbury Choc. Fudge, Spice, Yel., White **Cake Mixes** ..			29¢ ea
Crushed, Chunks or Tidbits **Dole Pineapple**	5 FOR		$1

Spam	2	12 oz. cans	89¢
Red Rooster **Coffee**			49¢ lb
Kleenex **Facial Tissues**	4	400 count boxes	$1
Vet's **Dog Food** ...	12	16 oz. cans	$1
Good Value **Salad Dressing**		quart jar	39¢
E-Z Kreem **Shortening**....		3 lb. can	59¢
Flav-O-Rite Brown or Powdered **Sugar**		3 lb. cello bag	39¢
Butter Kernel Gold'n Cream or Wh. Kernel **Corn**	3	16 oz. cans	49¢
Butter Kernel #3 Sieve **Peas**.......	3	16 oz. cans	49¢

BANANAS lb. 10¢

REPEAT OF A SELLOUT 25-lb. bag

Russet Spuds 98¢

Village Green Nursery Shenandoah

Rose Bushes 89¢ ea

Florida Valencia

ORANGES

Extra Large Beauties per dozen **39¢**

If You Didn't Get Our Circular
We Want You To Have One—It Contains

4 Coupons For FREE

Wild Game Decorated Coffee Mugs

Get Your Circular at Our Store. Cut Out the Coupons and Receive Your FREE COFFEE MUGS.

FREE PORTRAIT OF YOUR CHILD

Or Group of Children—One Must Be Under Age 7 (Size 5x7)
Age Limit 1 Mo. To 7½ Yrs.

SATURDAY, APRIL 30TH

FROM 10 A. M. TO 5 P. M.

NO APPOINTMENT NECESSTRY

All Advertised Prices Good Thru Wed., May 4

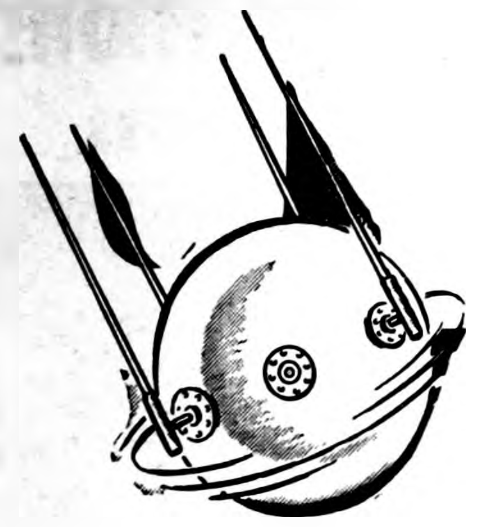

FLYING SAUCER DAYS

COMING
YOUR WAY

IN BELMOND MAY 5-6-7

THURSDAY
FRIDAY and SATURDAY

Be Sure And Save The Flying Saucers To Be Distributed Within The Next Few Days — They Are Valuable To You

10,000 WINNERS!

Every Saucer Is A Winner - Bring Them To Belmond Thursday - Friday or Saturday, May 5-6&7. Check The Numbers On Your Saucers With The Numbers Displayed In The Belmond Stores . . .

Displaying
This
Placard

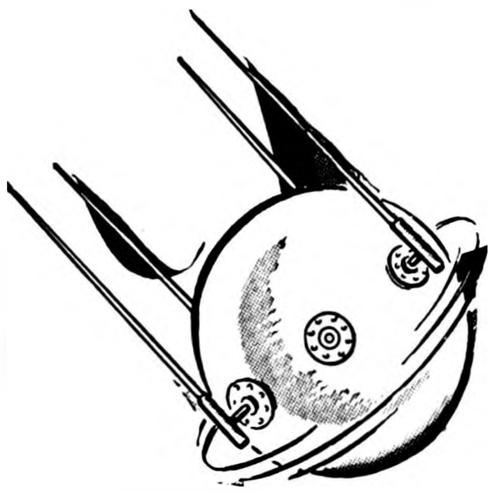

This Is A Flying Saucer Store

CHECK YOUR FLYING SAUCER NUMBERS
INSIDE FOR FREE PRIZES & DISCOUNTS
MAY 5-6-7

This Is Not A Drawing—Every Saucer Is A Winner In Some Belmond Store.

Hundreds and Hundreds of Valuable Merchandise Prizes Given Away Plus Discounts Up To 20% In Belmond Stores

. . . Be In Belmond FLYING SAUCER DAYS

FOR FUN — FREE MERCHANDISE and the . . .

Belmond
Flying Saucer
Days
MAY 5-6-7

BIGGEST BUYS
THIS SIDE OF THE MOON

Belmond
Flying Saucer
Days
MAY 5-6-7

A BELMOND CHAMBER OF COMMERCE RETAIL TRADE PROMOTION

All Advertised Prices Good Thru Wed., May 4

Kramer heads BHS Drake entry–

Larry in stiffest mile test yet

The contention of Larry Kramer's admirers that the Belmond distance ace is Iowa's best current high school miler will be put to the test tomorrow when "Butch" runs against the cream of the crop in the open high school mile at the Drake Relays.

Last Saturday, Kramer posted the fastest outdoor time of the season in winning the open mile at the Teachers Relays at Cedar Falls in 4:29.1. In addition, his 4:27.9 that won the Class A indoor crown stands as the best high school mile performance in the state this year.

As in all high school events at the Drake classic, all mile runners will contend in the same open class regardless of school size. This makes competition at Drake the toughest a star in any event will find himself up against at any time during the season.

Coach Rich Koolbeck will also have Mike Long in the broad jump, Bob Whipple in the football throw and Dave Suntken in the 100-yard dash.

Belmond will be entered in the medley relay on Friday and the mile relay on Saturday, with its chances of qualifying in either of the events likely to hang on luck of the draw.

Kramer will be unable to anchor the medley foursome in its qualifying effort Friday a. m. because of running in the mile. Consequently, Bob O'Connor will run one of the 220's — along with Suntken — Mike Long will handle the 440 and Lynn Jenison will be called on for the 880. If the team should qualify with this personnel, Kramer could substitute for O'Connor in the finals and Jenison return to his customary 220 spot.

Saturday morning, Suntken, O'Connor, Jenison and Long will compete in the mile relay qualifying tests. If they make the grade, they will race again in the afternoon.

Tuesday afternoon and evening of next week the Broncos will run in the Dodger Relays at Fort Dodge.

Coach Koolbeck will take a full squad to this meet, in which Belmond will be the largest school in the Class B division and favored to take the team championship.

If weather conditions are favorable, Koolbeck plans to "load up" his two-mile relay team in an effort to break the existing school record of 8:35. The Broncos have come within 2½ seconds of this time, even though the best possible quartet has not yet been assembled in any meet appearance to date.

Koolbeck thinks Vernon Pastour, Robbie Courson, Lynn Jenison and Kramer could come very close to breaking the mark, if pushed. With the more experienced Bob O'Connor in Pastour's spot, the Bronco mentor feels quite certain the existing record could be smashed if running conditions should be satisfactory.

Pearson, Albers have best luck In ABC classic

Belmond had its first teams ever in the American Bowling Congress tournament last weekend at Toledo, O., as quintets representing Tomahawk Corn and Kinseth's Hotpointers competed in the pin classic.

Neither Belmond entry created much of a stir In the open division, Tomahawk totalled 2,614 pins on the following individual series: Ed Albers 510, Gene Pearson 516, R. B. Thompson 486, George Sharp 517 and Roger Kinseth 585.

Kinseth's team series, comprising 2,469 in the booster division, were: Ron Courson 486, Ralph Muhm 508, A. P. Thompsen 502, Anson Avery 511 and Kenneth Kinseth 562.

Pearson, Albers, Roger and Kenny Kinseth all bettered 1,600 in all-events. Pearson and Albers had 593 and 568 in the doubles for a respectable 1,161 and picked up 568 and 579, respectively, in the singles. Roger Kinseth had 517 in the doubles and 504 in the singles, while Kenny Kinseth's respective series in those events were 523 and 518.

SPORTS

BOWLING

PINBUSTERS LEAGUE

	W	L
Nelson Gravel	80	56
Bowl-Mor	77	59
Belmond Motors	68	68
Fullerton Lumber	61	75
Ris-Van	61	75
Downs Texaco	61	75

Bowl-Mor 4, Belmond Motors 0
Nelson's 3, Fullerton's 1
Texaco 3, Ris-Van 1

High individual game: Gene Pearson 214; series: Jack Lobdell 581.

High team game: Nelson's 914-177—1,091; series: Bowl-Mor 2,525-474—2,999.

QUINT-CITY LEAGUE

	W	L
Alexander "66"	105½	30½
Budweisers	77½	58½
Staley Feeds	73	63
Goodell Boosters	59	77
Jim's Paint	55	81
Schulte Pioneers	41	95

Staley's 3, Alex "66" 1
Jim's Paint 3, Goodell 1
Schulte's 3, Budweisers 1

High individual game: Paul Cuppett 209; series: Ernie Kurtz 528.

High team game: Jim's 863-154—1,017; series: Staley's 2,127-738—2,865.

WOMEN'S HAPPY SIX

	W	L
Style Shop	80	56
Johnston Furniture	75	61
Bowl-Mor	72	64
Greenhouse	62	74
George's Auto Electric	61	75
Courson Agency	57	79

Bowl-Mor 4, George's 0
Greenhouse 4, Johnston's 0
Courson's 3, Style Shop 1

High individual game and series: Janyce Kinseth 197 and 532.

High team game and series: Courson's 681-117—798 and 1,979-337—2,316.

WOMEN'S LUCKY SIX

	W	L
Howell's Music	81	55
Thompson Hybrid	80½	55½
P&G	64	72
Jim's Paint	64	72
Joe's Skelly	59	77
Chapman's	59½	76½

Chapman's 4, P&G 0
Joe's Skelly 3, Howell's 1
Jim's Paint 3, Thompson's 1

High individual game; Donna Cockram 190; series: Eleanor Robertson 489.

High team game and series: Chapman's 731-68—799 and 2,075-204—2,279.

KANAWHA LEAGUE

	W	L
Independents	91½	44½
Woodbutchers	84	51
Farmers Co-op	70½	65½
Nelson's IHC	69	67
DeKalb	64	72
Goodnature's Store	30½	105½

Nelson's IHC 4, DeKalb 0
Co-op 3, Goodnature's 1
Woodbutchers 3, Indies 1

High individual game: P. Evans 198; series: Evans and M. Hill 530.

High team game and series: Nelson's 761-254—1,015 and 2,221-762—2.983.

GENERAL MILLS LEAGUE

	W	L
Maintenance	81	55
Safety & Housekeeping	70	62
Larro	70	66
Laboratory	66	70
Warehouse	65½	70½
Office	51½	80½

Maintenance 3, Larro 1
Warehouse 3, Laboratory 1
Office 3, S&H 1

High individual game: "Red" Whipple 238; series Duan Thompson 588.

High team game and series: Maintenance 791-122—923 and 2,159-366—2,525.

MAIN STREET LEAGUE
(Final)

	W	L
Kinseth's Hotpointers	94	46
Hattel's Super Valu	81½	60½
Thompsen-Keleher	69½	70½
Tomahawk Corn	65	75
Swede's Tap	61	79
Independent	50	90

Kinseth's 3, Tomahawk 1
Hattel's 3, Thompsen-Keleher 1
Independent 3, Swede's 1

High individual game: Don Mathiason 224; series: Gene Pearson 575

High team game and series: Independent 927-131—1,058 and 2,568-393—2,961.

BOARDSPLITTERS LEAGUE

	W	L
Mello Maid	88	52
City of Belmond	82	58
Sheldon Chevrolet	77½	62½
Farmers Grain	69½	66½
First State Bank	52½	87½
Belmond Hardware	46½	89½

Belmond Hdwe. 4, Mello Maid 0
City 3, 1st State Bank 1
Farmers Grain 3, Sheldon's 1

High individual game and series: George Sharp 217 and 579.

High team game and series: Belmond Hdwe. 864-208—1,072 and 2,301-726—3,027.

Nine trophies won in single week

Last week was one that should be remembered long in Belmond High school track annals. It saw the Bronco cinder artists harvest a record crop of NINE trophies — and add five new marks to the local record book.

On Tuesday night, the Broncos won the Class B team trophy at the Humboldt Relays.

The mile relay team posted victories — and brought home trophies—from Humboldt, the Eagle Grove Relays and Iowa Teachers Relays at Cedar Falls. The medley relay foursome matched this achievement.

Because Larry Kramer was lost to the two-mile team at Cedar Falls due to competing in the open mile race, Belmond didn't win this event at the Teachers Relays. But first-place trophies for the event were picked up at Humboldt and Eagle Grove.

Dave Suntken lowered the BHS 100-yard mark to 10.2 seconds at Eagle Grove and Bob Whipple added a foot to his own mark in the football throw with a heave of 197-9.

The mile relay quartet broke the school record at Eagle Grove by 1.2 seconds, then Saturday at Cedar Falls slashed another 1.7 seconds off the old mark with an all-time best performance of 3.35.8.

Another record fell in the medley relay, with a 3.43.7 timing at Cedar Falls rating three-tenths of a second below the previous mark.

Ironically, Mike Long failed even to qualify for the finals in the broad jump at the Teachers relays — but his best effort of 20 ft. 3 in. was five inches better than the school record he established a year ago!

KEEP YOUR EYES ON THE SKY

WATCH THE SKY FOR FLYING SAUCERS

How to Get More Heat for Less Money

Let us check your heating system and do whatever is necessary to put it in shape to deliver maximum comfort at minimum fuel costs. Your savings can be big; our charges will be small.

Kinseth Plumbing
AND HEATING Phone 7421

We Sell, Service
Install, Guarantee

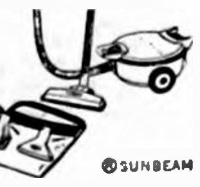
America's Newest and
MOST POWERFUL!

all-new
Sunbeam
DUAL DELUXE
VACUUM CLEANER
cleans faster! cleans better!

POWERFUL
Big 1½ horsepower
Sunbeam Quality-built motor

- COMPACT 14½" in diameter — ONLY 7½" high
- LIGHTWEIGHT Rugged construction yet weighs only 16 lbs.

FREE WHEELING
Rolls on large wheels set in a wide-track design. Never tips or catches door sills or rugs.

$89.95

Sunbeam Turbine Brush (optional)
Makes your Sunbeam Dual Deluxe Vacuum Cleaner a powered brush upright. Cleans rugs and carpets with revolving brush thoroughness.

COMPLETE HOME CLEANING KIT
- 3 year guarantee on nylon reinforced hose
- Rug and floor nozzle
- Dusting brush
- Drapery and upholstery nozzle
- Crevice tool
- Vinyl carrying kit

©SUNBEAM

IOWA ELECTRIC LIGHT and POWER CO.

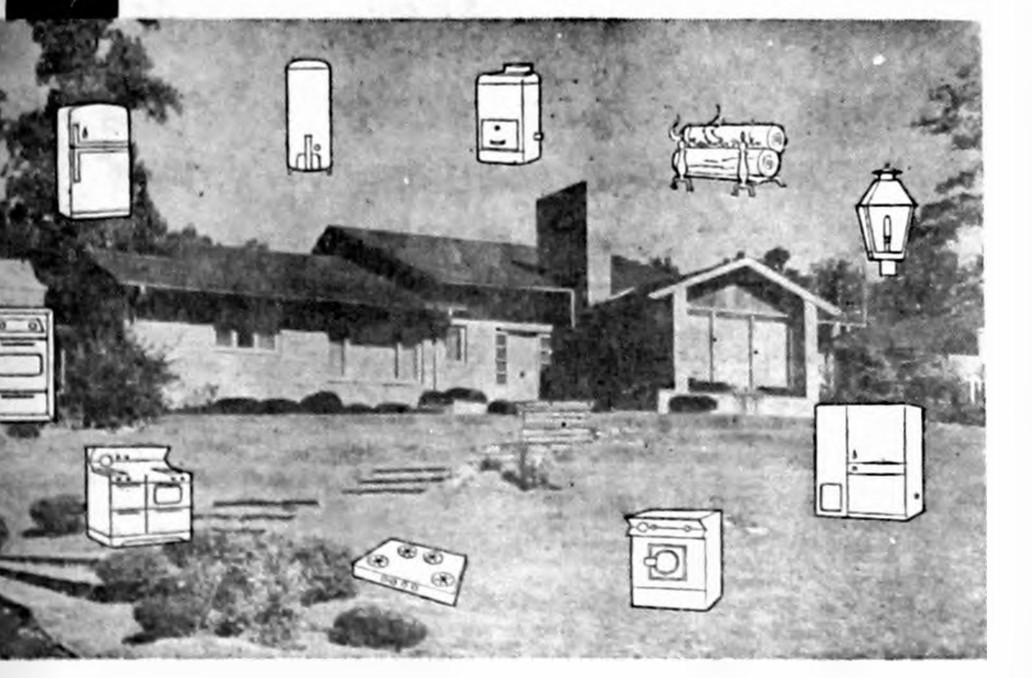
Modern, automatic...thrifty, dependable

natural gas serves your home

Thrifty, dependable natural gas can do so many jobs so well in your home. Natural gas will heat and air condition your home...cook your meals... heat your water...refrigerate your food...dry your clothes...incinerate your trash...start your fireplace...even light up your yard.

Modern, automatic natural gas does all these jobs for you cleanly and quietly...safely and surely—even when you forget. Abundant, economical natural gas is ready to serve you in your kitchen . . . your laundry . . . all through your house. Natural gas works *better* for you because it is always on the job. Natural gas works *cheaper* for you because it is the most economical fuel available for use in your home.

Let natural gas work its miracles in your home. It can give you more comfort and leisure...more time for fun and family. Start living in the modern manner—automatically—with natural gas.

Iowa Electric Light and Power Co.

live in the modern manner...automatically...with natural gas

AUTO SERVICE STATION
"SERVICE SMILES" by Bern's CONOCO

YOU FIXED THE OIL LINE BUT NOW THE OIL GAUGE ON THE DASH BOARD HAS SPRUNG A LEAK!

Couldn't happen here! We're always "looking for trouble" . . . with the idea of stopping it before it starts. In checking your car we overlook nothing. That's why you can drive out of here with the assurance of safe, smooth motoring ahead!

It's Spring Cleaning Time For Your Car Here's A Check List Of The Services We Offer

COOLING SYSTEM
Flushed and cleaned . . . check for leaks . . .
Change thermostat . . . Check water pump . . .
Check fan belt . . . add rust inhibitor.

CRANKCASE AND CHASSIS
Grease chassis . . . Change oil, add proper grade
Automatic transmission fluid . . . Filters.

WHEELS AND BRAKES
Brake Fluid checked . . . Front wheels repacked
. . . Wheel bearings and grease seals checked . . .
Check tires including spare.

IN ADDITION WE CHECK the many electrical system parts, including battery, plugs, generator, etc.

YOUR CAR'S INTERIOR IS THOROUGHLY CLEANED, AS WELL AS ALL GLASS.

Bern's YOURS for SERVICE
CONOCO SERVICE
CONOCO
TUNE UPS · Minor REPAIRS
WHEEL BALANCING
Firestone Tel 266 · Belmond

IT'S TIRE TRADE TIME

SPECIAL TRADE-IN PRICES ON
ATLAS TIRES
AT
LLOYD'S
STANDARD SERVICE
PHONE 597

Congratulations
TO THESE WINNERS

IN THE WRIGHT COUNTY 1959
NATIONAL SELECT 5-ACRE DE KALB
CORN GROWING CONTEST.

Leslie A. Thomas of Alden (left) was recently named a county corn growing champion at a banquet. Thomas had the high yield of 155.24 bushels per acre for Wright County. The runner-up champion was DeWayne Jacobson of Dows (center) who had a yield of 148.78. In third place was Gene Sturgeon (right), also of Dows, who produced a yield of 146.96 bushels per acre.

It Pays To Plant DeKalb
IF YOU NEED EXTRA CORN CALL

PAUL TREES
PHONE 8462 — BELMOND

Keep Records and You'll Keep
DEKALB
Profit Pullets

Bred for.....
HIGH LIVABILITY • HIGH LAYABILITY • HIGH PAYABILITY

Paul Trees, Belmond–Melvin Lesher, Clarion

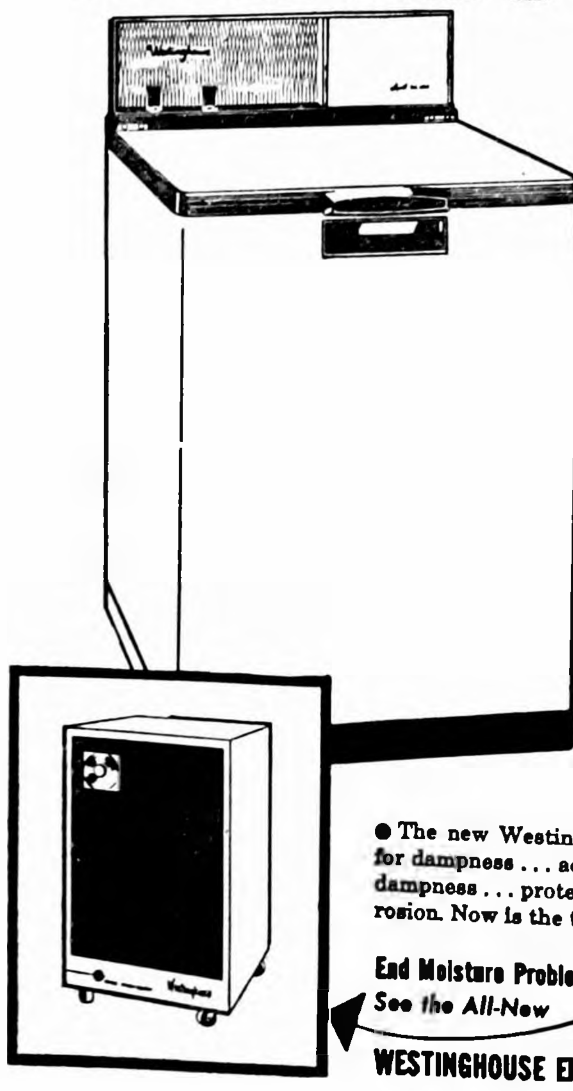
This Year for "Mothers Day" Give Mom
"EXTRA HOURS"
with a Westinghouse
ROLL ABOUT
DISHWASHER

An Electric Dishwasher Saves Mom 7 Ways!

1. SAVES WORK . . . She'll never again have to carry, rinse, wash, or dry the dishes.
2. SAVES ENERGY . . . In just minutes everything's in the Dishwasher, instead of long hours of work, as formerly.
3. SAVES HEALTH . . . Hand-washing dishes is one of the most disagreeable, tiresome household jobs. Her Electric Dishwasher gives Mom hours of "free time" for herself.
4. SAVES HANDS . . . Dishwashing's hard on hands! Westinghouse Roll About Dishwasher's hot water booster automatically maintains water at 140 degrees. Human hands can't take this heat!
5. SAVES LAUNDRY . . . No more piles of soiled dish towels to wash every week.
6. SAVES SOAP AND WATER . . . exact quantities used preclude wasteful handling of materials.
7. SAVES ARGUMENTS . . . Who's going to wash the dishes? The Dishwasher will . . . no argument . . . everyone's happy, (especially Mom!)

- The new Westinghouse Electric Dehumidifier watches for dampness . . . acts before damage! Soaks up dangerous dampness . . . protects your home against rust, mold, corrosion. Now is the time to act . . .

End Moisture Problems
See the All-New
WESTINGHOUSE Electric DEHUMIDIFIER

IOWA ELECTRIC LIGHT AND POWER Company

SPORTS

Clarion edges Broncs for B title—

Belmond breaks 3 EG Relay marks

After failing once in football, twice in basketball and once in track (the Class A state indoor meet) in their efforts to post an athletic victory over Belmond for the 1959-60 school year, the Clarion Cowboys finally got the job done in last Friday night's Eagle Grove Relays.

Clarion and Belmond finished 1-2 in Class B with 61½ and 56 points respectively, just ahead of the host Eagles with 54. Then in order came Hampton with 48½, Algona with 45½ and Lake City with 30½.

While the Broncos hadn't quite enough depth to handle the Cowboys on a team basis, they nevertheless made their mark during the evening's activities. They took first in three relay events and two individual events and established four new records in the process.

Whipple, Suntken take 1sts

In each case, the new time not only erased the old Class B standard but was the best that has ever been made at the Eagle Relays in any of the three Classes of competition — A, B or C.

Bob Whipple won the football throw for the Broncs with a heave of 197 ft. 9 in.; and Dave Suntken took the 100-yard dash in the record-breaking time of :10.2. It bettered the previous Eagle Relays best of :10.3 by Sims of Clarion in '58, and also lowered by another tenth of a second the BHS mark that Dave had set only a week earlier.

First of Belmond's winning relay teams captured the two-mile in 8:37.5, four-tenths of second off the mark set by Eagle Grove in 1957. Every Bronco runner held the lead at the end of his particular leg of the race.

Vernie Pastour brought the baton in with a yard or two to spare, and Robbie Courson added generously to the margin with a strong performance. Lynn Jenison held the advantage nicely and Larry Kramer then wound up with a 2:04.9 effort that clinched the new record.

Belmond's triumph in the medley relay was just about a replica of the two-mile conquest. Again, every Bronco runner brought the baton in well in front of the pack. Mike Long ran his 440 in approximately 53-second time; Suntken was a fraction over 23 seconds for his 220 and Jenison a shade under :24. Then Kramer finished with another half that was under 2:05, giving the quartet 3 min. 45.1 sec. for the distance, two-tenths under the best previous time — turned in by Eagle Grove in '57.

Mile relay mark obliterated

When time for the mile relay arrived, the disappointed Broncos already knew they could not keep the meet trophy out of Clarion's clutches. But the Belmond flyers really obliterated the standing mark for the final event in the process of picking up their third trophy of the night.

Hampton in '57 had posted the lowest prior time of 3:40.1. Suntken, Bob O'Connor, Jenison and Long pared that figure down to 3:37.5 as they won with some 40 yards to spare over second-place Algona

Suntken suffered a disappointment in the high jump, finishing only second with a leap of 5-8. On the other hand, Larry Tideback — making his first track appearance of the season — posted a surprise second place in the shot put with a toss of 40 ft. 11½ in.

Britt, Buffalo Center do well

Belmond's other points in the field events came on fourth places by Dean Pals and Mike Long in the discus and broad jump, respectively. The only other event in which Belmond scored points was the 880-yard relay, in which one very bad baton pass forced Dennis Anderson, Jay Mennenga, O'Connor and Long to settle for a fifth.

In the Class C division, two North Iowa conference teams were well up in the championship race most of the way before finishing in second and third behind Emmetsburg's 69 points. Britt amassed 61 points and Buffalo Center 53.

Buffalo Center had one winning relay team — the medley, in 3:55.5 — and took three individual championships. Britt was winner of only two individual events but placed consistently throughout the program.

Kramer winner in mile; 2 relay teams 1st at TC

Belmond High's track and field team turned in one of the outstanding performances among 16 aggregations that were entered in the Class B division of last Saturday's 37th annual Iowa Teachers Relays. The Broncos captured one individual event, a pair of firsts, one second and one fourth in relay competition.

Perhaps the most satisfying achievement of the bunch was Larry Kramer's victory in the high school open mile. Off to a poor start despite being assigned the pole position, Larry was badly boxed for all the first lap and well into the second. As a consequence, his initial quarter was much slower than he would have liked.

Once he'd worked himself free to set a pace to his liking, "Butch" was in command of the race. In the final lap, Bill Bergan of Cedar Falls took over the lead and endeavored to run the Belmond star into the ground. However, it was finally Bergan who collapsed under the strenuous gait and Kramer won with relative ease in the very fine time of 4 min. 29.1 sec. It was a disappointment to Larry that the time was two seconds over the record held by Daryl King of West Des Moines, but at least it provided good evidence that Kramer is back in shape after suffering from a chest cold.

Long gets bad start

Both the Bronco medley and mile relay teams won thier favorite events in typical fashion — holding the lead from the very first baton pass and steadily increasing the margin on each succeeding leg of the race. In both events, the BHS quartet established a new school mark.

Mike Long was caught in the pack at the start of the medley and had to pull clear out into the fourth or fifth lane on the back stretch to find the running room he needed. On the final turn he passed most of the opposition and on the home stretch went into the lead with time of slightly over :53.5 for his 440.

Dave Suntken turned in one of the finest 220's of his career, clipping off the furlong in less than 23 seconds; and Lynn Jenison followed with about 24 seconds flat with his 220 sprint. Kramer finished off with one of his fastest 880's — right at 2:03.7 — to give the Broncos a time of 3.43.7. This was three-tenths of a second faster than the same foursome's best time last season.

Mile relay mark lowered

Suntken, Bob O'Connor, Jenison and Long completed the mile relay in 3:35.8, which was 2.9 seconds better than the BHS record set last spring. The same quartet had lowered the old mark 1.2 seconds the night before at Eagle Grove.

In compiling their new Belmond record, Suntken raced through his 440 in :54.3, O'Connor followed with a :54.6, Jenison with :54.5 and Long dashed home in :52.4 to win going away.

Coach Rich Koolbeck deliberately shot for another BHS mark by putting together the best combination he's started this season in the 440-yard relay. Suntken, Vernon Pastour, Lynn Jenison and Long comprised the team, which finished second to Osage.

Osage breaks 440 record

The Green Devils knocked a half second off of the existing Relays mark of :45.5 held by Teachers College High of Cedar Falls. Three "unofficial" watches caught the Broncos in an average time of :45.8 — which, if official, would have exactly tied the BHS record held by DaDean Obrecht, Jerry Chandler, Bill Murray and Ron Courson.

Although the two-mile relay team finished fourth, Coach Koolbeck was highly pleased with the 8:50 time achieved with neither Kramer nor Lynn Jenison running in the event. Vernon Pastour ran his half mile in 2:13.9, Dennis Pastour surprised with a commendable 2:15.5 time for his stint, Robbie Courson shaded 2:11 and O'Connor — running his first competitive 880 of the year — galloped in with a 2:09.7.

14 from Belmond vying for county pin championship

Belmond will have 14 contenders for the Wright county men's bowling championship as action in the annual county tournament gets underway this weekend. Thirty-two of the 147 keglers who entered the tourney are assigned to the title flight.

Representing Bowl-Mor Lanes in this flight are: Anson Avery, Jake Stoffer, Elden Boyd, Vernon Dippel, George Sharp and Cecil Winbigler in the upper bracket; Roger Kinseth, Gene Pearson, Duan Thompson, Jack Lobdell, Fred Gordon, Don Busick, Ed Albers and Larry Kinseth in the lower bracket.

Joe Thielen of Eagle Grove, the 1959 county champion, is not defending his title. Also missing from the title flight is the champion of a couple of seasons back, Arlo Stoltenberg, whose league average wasn't quite high enough to qualify him for another try at the crown.

There was no qualifying for the tournament this year, all flight drawings being made on the basis of league averages. Site of the 1960 tourney is Hi-Hatt Bowling at Clarion.

With Stoltenberg in the first flight are two other local league pinmen, Dr. A. M. Larson and Don Baker.

Other Belmond league keglers are assigned to the county tourney as follows:

2nd flight — Melvin Hill, Don Engh, Dr. Ralph Muhm, Roland Pals, Fred Loats; 3rd flight — Harvey Sturm, Larry Schimp, Bill Dieger, Maynard Holmgaard, George Eckhoff, Ernie Kurtz, John Bohman.

4th flight — Ralph Turner; 5th flight — Gene Doughan, Ervin Johnson, Jerry Oxley, Gene Nelson; Arnie Masters, Sonny Bassett; 6th flight — Verle Long; 7th flight — John Thompson, Herman Bohman, Elmer Hopkey, Vic Bassett, Harold Green; 8th flight — Eugene Livingston, John Schulte.

● Belmond Locals

Mrs. Dewey Moore and Mrs. R. C. Kennedy visited Mrs. A. M. Myres at Stratford last Wednesday.

WATCH THE SKY FOR FLYING SAUCERS

BELMOND INDEPENDENT
BELMOND PUBLISHING COMPANY

PUBLISHERS: R. H. Gowdy, business-advertising manager; J. R. Gallagher, editor; Duane Anderson, shop superintendent.

Published each Thursday at 218 E. Main st., Belmond, Ia. Entered as second-class matter Nov. 1, 1919, at Belmond, Ia., post office under the Act of March 3, 1879.

Subscription Terms: One year in Wright and adjoining counties, $3.75; elsewhere, $4.25. Cash in advance; paper stops at expiration date shown on address label.

—MEMBER—
IOWA PRESS ASSOCIATION
NATIONAL EDITORIAL ASSN.

KEEP YOUR EYES ON THE SKY

Tomco's Top Tens In Belmond Bowling

Week of April 18

MEN'S LEAGUES

SINGLE GAME	
"Red" Whipple	238
Duan Thompson	232
Don Mathiason	224
Anson Avery	222
George Sharp	217
Gene Pearson	214
Cecil Winbigler	213
Ralph Turner	210
Paul Cuppett	209
Jim Havens	209

SERIES	
Duan Thompson	588
Jack Lobdell	581
George Sharp	579
Roger Kinseth	577
Don Baker	575
Gene Pearson	575
John Robertson	568
"Red" Whipple	567
Ed Albers	566
Cecil Mosiman	562

WOMEN'S LEAGUES

SINGLE GAME	
Janyce Kinseth	197
Donna Cockram	190
Cathy Chapman	187
Opal Cuppett	181
Mary Gordon	180
Eleanor Robertson	179
Gen Turner	177
Alberta Bohman	171
Lois Hafermann	171
E. Eccles, B. Hopkey	167

SERIES	
Janyce Kinseth	532
Eleanor Robertson	489
Mary Gordon	478
Lois Hafermann	477
Donna Cockram	476
Cathy Chapman	475
Opal Cuppett	452
Marilyn Eckhoff	441
Edna Eccles	440
Naomi Downs	435

Score A Strike EVERY TIME WITH
Tomco Bred Corn
THIS COLUMN COURTESY OF
TOMAHAWK CORN Co.

Johnston Funeral Home
AMBULANCE SERVICE
DIAL 7811

10,000 WINNERS IN BELMOND MAY 5-6-7

SPRING TIME
CAR TUNE-UP TIME

LET ME PUT YOUR CAR IN GOOD MECHANICAL CONDITION FOR SUMMER DRIVING.

- Ignition service . . . spark plugs . . . points . . . carburetor, etc.
- Complete chassis lubrication with change to summer grade oil
- Front wheels packed, adjust or reline brakes, check shocks.

Firestone tires, Auto-Lite Batteries
Monroe-Matic shocks and a complete
line of front wheel bearings.

GROEN'S D-X SERVICE
GOODELL — PHONE 58581

SAY
Hello to Bob
AT BOB'S Mobil SERVICE
AND RECEIVE A
FREE 25¢ PACKAGE
OF BURPEE'S BEST ZINNIA SEEDS
And in addition . . .
WITH AN OIL CHANGE
BOB WILL GIVE YOU
A COMPLETE BURPEE FLOWER GARDEN
5 VARIETIES WORTH $1.40
PHONE 562 — BELMOND

HILLTOP CAFE
"TOPS FOR FOOD"
Home cooked food daily — Special Sunday dinners — OPEN 7 a. m. to 10 p. m. — For Reservations Phone Rowan 36915
Rube & Helen Mickelson
7 Miles S. on 69, ½ mile E. on 3 from Belmond

KEEP YOUR EYES ON THE SKY

Lutherans—
We offer you family protection, retirement income, education funds, mortgage insurance—easily arranged through your own life insurance society. Call today.

William R. Johnson
Kanawha—Phone 38
Representing
LUTHERAN BROTHERHOOD
Minneapolis, Minnesota
Living benefits for Lutherans through life insurance

YOU CAN PURCHASE A NEW
FRIGIDAIRE REFRIGERATOR
OR
FOOD FREEZER
FOR
PER DAY
25¢
AND
NO DOWN PAYMENT
SEE
"The Do it Yourself Store"
ELLIOTT HDWE. & APPLIANCES
THE PLACE TO GO FOR THE NAMES YOU KNOW
☎ 309 BELMOND, IOWA

NOTICE!
Effective May 1st We Will
Discontinue Our
PAINT & WALLPAPER STORE
in Downtown Belmond
HOWEVER . . .
we will maintain a sales room at our residence at 119 3rd St. NE — 1 block east of the Hill Motel, and will
Continue to Carry
A Complete Line of
PAINT and Like Items.
We will not stock wallpaper, but will special order from sample books.
ROGALLA
PAINT & WALLPAPER STORE

Your Wedding Day Lives
Forever In PORTRAITS by
Dick Mueller
We Follow the Bride . . .
to keep alive forever that wonderous
wedding day. We take a
complete album of wedding portraits,
in the church and at the
reception. And remember, Mueller's
are reasonable.
MUELLER STUDIO
Phone 94 — Clarion

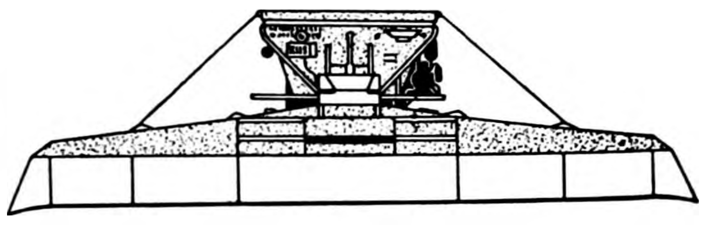

Attention Farmers:
BULK SPREADING
the easy way to apply plant food!
SWIFT'S RED STEER • PASTURGRO • BLENN • BRIMM • VIGORO
Commercial Grower

We are equipped to give you complete plant food service, including bulk spreading. Saves you time and labor. Our trucks will deliver and spread your plant food for about the same price it would cost you in bags. Prompt, reliable service—any analysis. Order by phone or stop in and talk over your needs.

Whether We Apply Your
Fertilizer or You Do It Yourself
Let Us Show You How You Can
SAVE on FERTILIZER!

Farmers Grain Co.

CHEVROLET
OVER BACK-COUNTRY ROADS AT 45
WITH A SKY-HIGH LOAD OF TIMBER
Chevy middleweight shows the big rigs how it's done!

That's a 6303 medium-duty Chevrolet powered by a 283-cu.-in. V8. But there's sure nothing medium-duty about the load. Mr. J. E. Blankinship, Arkansas logging contractor, says both of his torsion-spring 6303's "move along at 40 to 50 miles per hour with 55,000 pounds gross weight and maintain a 5-trip-a-day schedule with no trouble at all." Figure the money you save when you've got a medium-duty truck that can cover 30,000 back-country miles a year with a high-tonnage load!

We've never seen anything like the amount of praise truck owners are heaping on Chevy's new torsion spring suspension. Owners like the fact the truck handles a whole lot easier, can move faster off the road without beating the driver to death and shaking loose all the sheet metal. They like the idea of extra thousands of miles before trade-in! . . . Drive a '60 Chevy just once. It's a whole new experience.

Chevy middleweight averages 200 miles of back roads a day dogging timber out of the woods and delivering it to the mill at Crossett, Arkansas.

WORTH MORE BECAUSE THEY WORK MORE! CHEVROLET STURDI-BILT TRUCKS
See your local authorized Chevrolet dealer
LEN SHELDON CHEVROLET COMPANY
216 RIVER AVE. N. BELMOND, IOWA PHONE 328

EDITORIALS

Watch and pray, that ye enter not into temptation.
—Matt. 26:41

"Look" article on charities raises king-size furore

Probably no article that has appeared in public print in the past year created more of a furore than the one in the March issue of Look magazine entitled "Where Does Your Charity Dollar Go?" Not only were dubious "charities" well worthy of scrutiny placed under suspicion, but the most highly respected health agencies in the nation were made equally suspect by innuendo and by association.

Being on the receiving end of publicity promulgated by these various agencies, we are in a good position to know that their standards of efficiency and economy vary a good deal. For example, The National Foundation (originally the infantile paralysis or "March of Dimes" fund) is clearly more wasteful of its resources than any other such organization with which we've had experience.

But the writer of the Look article very obviously set out to establish a pre-conceived point by any method that might be required. The end result was a regrettably weak piece of journalism that blithely grouped legitimate health agencies with rackets and made ridiculously little effort to give credit where credit was due.

That the article had so little in fact to support some of its most damaging contentions aroused fair-minded observers throughout the medical profession. A typical defense was entered by Dr. William P. Shepard, medical director of the Metropolitan Life Insurance company.

In a letter to Gardner Cowles, publisher of Look, Dr. Shepard pointed out some of the many valuable contributions made by the National Tuberculosis association, The National Foundation, the American Cancer Society and the American Heart Association in research, education and community services.

Because he had no reason for defending the abused agencies, except as prompted by his own sense of fairness, it might be worthwhile to quote directly a couple of paragraphs from Dr. Shepard's letter. He stated:

"The writer apparently had no conception of the services rendered by these voluntary agencies. He decries the ratio of salaries to the total budget without realizing that services must be rendered by skilled and professionally trained people. It is a little like condemning a reputable clinic because a large portion of the budget goes for salaries for doctors, nurses and technicians.

"Many leaders are disturbed over the present conflict and are setting about an objective study of the whole matter and will, hopefully, come up with constructive recommendation. This article, besides the damage it does, will only make such a task more difficult."

Coordinating public support of the numerous health agencies soliciting such support IS a problem, undeniably. But meanwhile, we're privileged to give or not, as we wish; and certainly such agencies as the American Cancer Society, which is currently asking a few of our dollars, can point with pride to what our past contributions have achieved and ARE achieving.

No "senioritis" evident among those BHS track stars

As we have followed the Belmond High school track and field stalwarts along their triumphant march to new and greater laurels this spring, several things have set us thinking.

One that is distinctly worth mention is the fact that the backbone of this extraordinarily fine team is made up of seniors. We can remember years past when "senioritis"—symptomized by laxness in observing training regulations and a tinge of boredom toward such "kid stuff" as sports — prevented some Bronco cinder stars from achieving heights that earlier performances had promised for them.

Typical of their dedication and determination through a year that has been unparalleled in BHS sports annals, these seniors have week by week been improving upon their past standards. One cannot help but feel certain that they will yet cap their careers with a blaze of glory brighter than any they have yet earned for themselves.

Another thing that has struck us has been the respect that all Belmond has inherited through the performances of these young men. It's made our chest swell as we've listened to the awed admiration expressed by rival fans as the Broncos have run their opposition into the dust in race after race.

These young men have been winning ever greater honors for themselves because they are superbly conditioned, excellently coached, and a fair cut above the average in skill. But perhaps as important as any of these factors is an esprit de corps — a loyalty to one another and to their colors and to their school — that enables them to perform just a bit nearer to their full capacity than is normally to be expected.

This spirit, nurtured by that grand crop of seniors, has clearly spread to their younger squadmates. The result has been a steady string of performances that have surpassed all expectations. It's been a season of many surprises — and we're confident there are more to come.

We hope you took advantage of the opportunity Tuesday night to see the Bronco track and field team in its one, full-dress performance before local fans in the Bronco Relays. If you didn't, you'll have one, last, close-at-hand chance to see the boys in action at the important district meet at Eagle Grove a week from tomorrow.

You'll never have the opportunity to support a finer, worthier group of young athletes.

Clipped Comment

From the Typewriters of Other Editors

Schroeder impresses Osage editor

We had the pleasure Friday of a visit with Jack Schroeder, the Scott county legislator who is opposing Bill Nicholas and Norman Erbe for the Republican gubernatorial nomination. We liked what we heard in our visit. And we expect to hear a great deal more during the next few weeks.

This is a most unusual election year for the Press-News editorial columns. No endorsement has yet been made of any political candidate except Nelson Rockefeller. Two years ago and four years ago the editorial mind had been made up. But this year a decision has been made to "wait and see."

JACK SCHROEDER, HOWEVER, is not well known in this area. He expects to visit here in the next week or two and at that time voters of Mitchell county will have an opportunity to assess this young, vigorous and tremendously successful legislator.

We have been impressed with the number, and quality, of the newspapers which have already given their endorsement to Jack Schroeder. It is apparently not only his past record, but also his forthright stand on important issues facing Iowa that have caused these newspapers to reject the candidacies of the state's attorney general and the famed turkey raiser from Cerro Gordo county.

SCHROEDER'S LEGISLATIVE record, as we have said, is a highly successful one, particularly during the past session of the general assembly when he was selected Majority Leader. He won the Press and Radio citation as the senate's outstanding member during this term.

Schroeder's stand on taxes, highway safety, reapportionment and education are representative of his progressive viewpoint. It is easy to understand why so many Iowa newspapers have jumped on his bandwagon. — **Osage Press-News**

Press Should Keep Tab

A speaker at our annual newspaper convention last week stressed the importance of the community editor's job of reporting meetings of public boards and councils.

And he maintained it is as important to give complete coverage to a board which people believe to be made up of honest, forthright citizens as one made up of persons of a lesser reputation. His reasoning: People think that since they have elected a good board or council they can sit back and forget about local government. This leads to complacency and opens the door wide for wrong doings or "honest" mistakes.

IN ESSENCE THEN, IT IS BETter for the public to put a scoundrel in office, for then they will personally keep tab of what he may be trying to put over on them. It builds stronger local government eventually by creating interest among the electorate, so they can "turn the rascals out."

Regardless of this trend of thought, it's important that the community newspaper keep tab on all public meetings to supplement the minutes which are required to be published as public information. —**Britt News-Tribune**

● **So many people are dumb that** it seems shameful that anybody of ordinary intelligence should fail. — **Iowa Falls Citizen**

When Theatre Closes

You can't help but have noticed.

Main street in Northwood just doesn't look the same now—particularly at night.

There's a dark spot right in the middle of th block, across from the bank. A dark spot where used to be the brightest, busiest, happiest spot in town. The Northwood theatre is closed, and there's no immediate prospect of its reopening.

Cafes have been the first other businesses to feel the loss directly; there's nobody dropping in for a sundae after the show. But others will feel it too, as time goes on, increasingly.

THE KIDS ARE THE WORST losers; they've always been the show's biggest boosters, its steadiest customers—from the grades right through the teens and until, married, their babies keep them home. Movies have been a principal source of wholesome entertainment for young people for several generations.

But everybody loses when the theatre closes — in town and throughout the countryside. Northwood has had a good theatre for so long that we sincerely hope it won't be too long until those lights are bright again. — **Northwood Anchor**

FB, IMA Saying, "Boo!"

The Advance has not yet taken a position on the proposed constitutional convention. It would be better if the legislature could do the job, and there are indications the legislature will reapportion next year.

But the fear campaign conducted by the Farm Bureau and Iowa Manufacturers Association in Iowa is wholly wrong and dishonest.

IT IS BEING SAID NO ONE knows what a convention will do. They say the people won't be able to vote on it. They insinuate that only the city people will run it.

All these are wrong.

In the first place it will be set up by the next legislature—which is dominated by rural and small county legislators. They are not going to capitulate to the city people on representation in the convention.

IN THE SECOND PLACE, SAYing the people will not have a chance to vote on it is a bare faced falsehood. Only the people can adopt a constitution. The preamble of Iowa's constitution says, "We, the people of the state of Iowa."

In the third place the convention being set up by the rural-dominated legislature, is certain to be dominated by non-city people.

This fear campaign is unworthy of the noble precepts professed by those organizations. — **Algona Advance**

● **With just a little effort on our** part we can have good manners on the highway just as we do in everyday life. Remember, you don't have to drive down the white line to prove you are sober. — **Star City Ark., Ledger.**

The Luckless Legion by Irwin Caplan

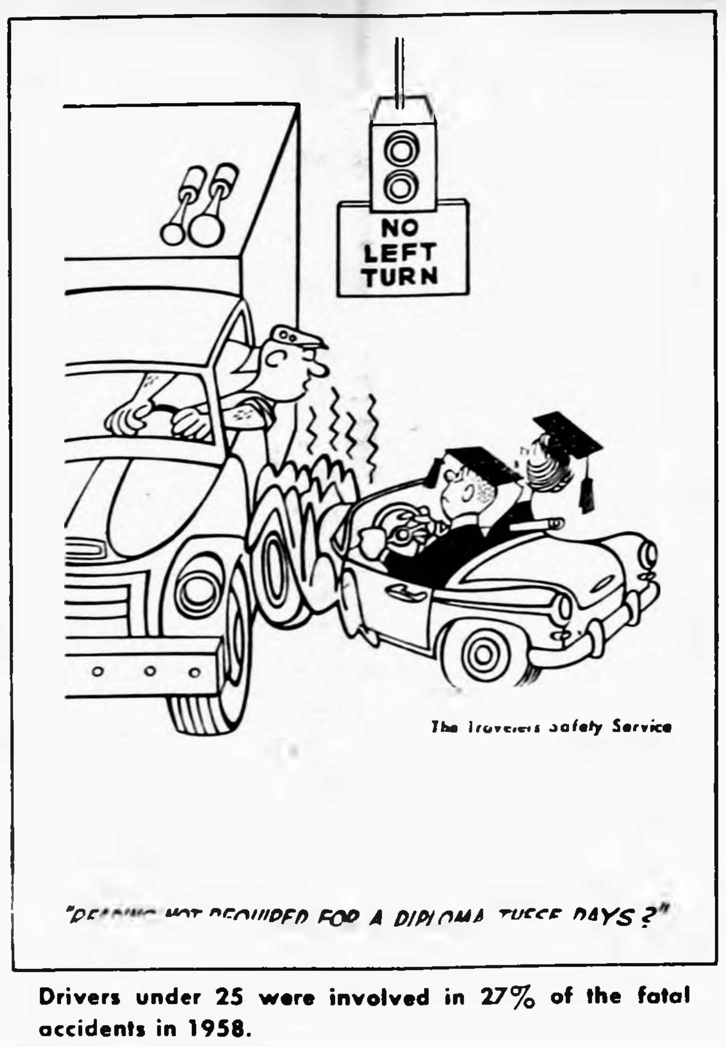
NO LEFT TURN
The Travelers Safety Service
"DRINKING NOT REQUIRED FOR A DIPLOMA THESE DAYS?"

Drivers under 25 were involved in 27% of the fatal accidents in 1958.

SCANNING THE HORIZON

WITH YE ED

TRIPLE PLAY —

One of the nice things about the newspaper business (editing department) is that every now and then you find somebody's done a piece of writing you can swipe that beats all hollow anything you could have done yourself.

That's how "Scanning" is getting itself filled this week — on a triple play started by Editor Bob Wright of the Montello (Wis.) Tribune and relayed by the Algona Advance's Old Goat to Ye Ed of The Independent.

Editor Wright explained the following Q. and A. discourse as inspired by numerous, rather pointed queries clearly intended to indicate that (1) the Editor is a nut; and (2) the Tribune sure could use some improvement. . . .

Q. Why don't you have funny papers?
A. We think we have the funniest paper in Wisconsin right now.

Q. Why don't you have an "Advice to the Lovelorn" column, like Abby Lane?
A. None of our readers has any such problems.

Q. Why don't you carry TV reviews?
A. Our set is busted.

Q. Why don't you publish pin-up pictures once in a while?
A. I dunno. We ran our own picture a couple of years ago and nobody asked for reprints.

Q. Why do you have all those misprints.
A. They're the most entertaining part of the whole paper.

Q. Why do you always say "we" when referring to your paper?
A. We want our readers to think they're outnumbered.

Q. Why do you make so many grammatical mistakes?
A. Cause we ain't never learned no better.

Q. Why didn't you publish that poem I sent you?
A. It was a lousy poem.

Q. What do you do with all your money?
A. We squander it on frivolities like food and clothing.

Q. What's the reason you don't replace that linotype you are always complaining about?
A. $15,000.

Q. Why don't you print weekly sermons?
A. Why doesn't the preacher run the newspaper?

Q. Why don't you run recipes?
A. We did and left a line out. Twenty people got sick and cancelled their subscriptions.

Q. Why do you devote space to such trivialities as "Joe Smith is feeling poorly this week?"
A. Because good old Joe has many pals who are concerned over his health, even if you are not. Who knows, somebody might read the item and send Joe a bottle of sympathy.

Q. Why don't you run a column of excerpts from Tribunes of years gone by?
A. We used to. But once we published an item from forty years back about a baby girl being born to Mr. and Mrs. Blank. Trouble was this baby had been telling everyone in sight she was only 34. Her lecture curled the wallpaper off the Tribune walls.

Q. What would you give me for writing a weekly column of moral homespun philosophy for the Tribune?
A. A poke in the eye with a sharp stick.

Q. Last week I brought you a detailed obituary about Homer in California. You printed one short paragraph and you stuck it on the bottom. How come?
A. Uncle Homer had been dead eight weeks when you brought the obituary in. The main reason we cut the length of it was that we lacked the courage to throw ALL of it in the wastebasket.

Q. How come you're such a jerk?
A. Just lucky, I guess.

SHORT ON SLOGANS—

This political year of 1960 is certainly short on good, ringing slogans such as have sent men to the White House in the past.

Government hand-outs have made it difficult to put out a really attractive promise any more, for one thing. McKinley promised "The Full Dinner Pail" in 1900; and later Hoover drew votes on the pledge of "A Chicken in Every Pot, a car in Every Garage."

Today a candidate would have to promise to build a ranch house around that pot, complete with two-car garage, to create much of a stir.

With handsome Jack Kennedy so major a figure in the campaigning to date, it might be well to recall that Grover Cleveland whaled the tar out of James G. Blaine at the polls in '84 when Blaine (rightly or wrongly) was labeled an opponent of "Rum, Romanism and Rebellion."

That aroused not only the consolidated wrath of the Catholic voters, but the ire of those who thought a drop of spirits not amiss when the occasion be right.

Personally, we aren't going to feel that this campaign year is REALLY underway until some proper slogans start flying. After all, they've probably elected more presidents than sound, patriotic thinking.

From our EARLY FILES

AS REPORTED IN:
The Independent
The Herald-Press
And The
Iowa Valley Press

TEN YEARS AGO —

Postmaster J. C. Brady says that the reduction in services ordered last week by the U. S. Postal department will result in elimination of Belmond's afternoon mail delivery.

—1950—

Mrs. Dana Howell was elected president of the Belmond Parent-Teachers association for the 1950-51 school year at the regular monthly meeting of the PTA held Monday evening at the school auditorium.

—1950—

Jim Riekens, son of Mr. and Mrs. Edd Riekens, has been named editor of "Hoofbeats," BHS student newspaper, for the school year starting next fall. He was sports editor during the school year just ending.

—1950—

The junior high school operetta, "Tom Sawyer," will be presented next Wednesday evening. Bonnie Abbas will read the poem which accompanies the action and members of the cast will be: Margo Gowdy, Dwight Beavers, Gary Gartz, Ardith Johnson, Sandra Simerson, Sam Leinbach, Arnette TerHark, Ray Busick, Theatta Bunjer, Larry Larson and Keith Madsen.

—1950—

The Fort Dodge Men's Civic club, accompanied by the Fort Dodge High school girls sextet, will give a free concert Monday night in the high school auditorium. Lowell Trafford, a former Belmondite, is a member of the Troubadors, a featured quartet which sings with the glee club.

TWENTY YEARS AGO—

Mary Jane Pauley of Mason City has been engaged to teach home economics at Belmond High school next fall. She will graduate from Iowa State college, Ames, this spring.

—1940—

Clara Jane Courson, daughter of Mr. and Mrs. R. E. Courson, has been elected by the Cornell college publications board to be editor of the Mount Vernon school's weekly newspaper, The Cornellian, during the 1940-41 school year.

—1940—

Randall Klemme has received a year's leave of absence from his instructorship in the department of agricultural economics at Oklahoma A. & M. college so he may study at Iowa State college and the University of Chicago under a fellowship he's been granted in the field of economics.

—1940—

Clarmond Country club is launching upon its 20th year of activity, having been organized on April 4, 1920. The original promoters were W. C. Tyrrell, Sr., and Dr. George H. Steele of Belmond and the late G. W. Young, Sr., of Clarion.

—1940—

Mr. and Mrs. Clyde Jennings returned to Belmond last Monday after having spent over a year at Anaheim, Calif. They plan to remain in Belmond for the time being.

—1940—

Clair Baker is chairman of the Agricultural Congress banquet, to be held in conjunction with the 1940 Veishea celebration at Iowa State college.

THIRTY YEARS AGO—

Albert Dorr and Sons are constructing for George Coburn a new service station for the sale of Shell gasoline, just a few feet from George's present place of business.

—1930—

The Hawkeye Mfg. Co. has just furnished the American Sugar Beet Co. with 15 large-size labor cottages. The local firm is adding to its line this year tourist camp cottages fully equipped, and a large-size tavern or inn which will have the copyrighted name, "Wayside Inn."

—1930—

A style show was given Friday afternoon at the regular meeting of the PTA. The stage was fixed to represent a style shop with Ruth Courson and Rose Barry as shoppers and Mona Schmidt as shop keeper. The Freshman girls were models.

—1930—

Ira Arnold, 65, employed as a farmhand by John Waltzing, was fatally injured Saturday night when he was knocked down while feeding the horses and severely trampled.

—1930—

The Hoboe Dance Orchestra entertained the younger set at a dancing party Friday evening at the Legion hall. Chaperones included Mr. and Mrs. George Brady, Mr. and Mrs. C. Nissen and Miss Mary Sowerwine. Plans for the affair were in the charge of Eugene Glines and Duane Brady.

—1930—

Elmer Larson is now employed at the Standard Oil station as relief man.

FORTY YEARS AGO—

There are a lot of sore arms in town these days — but a sore arm is preferable to a case of smallpox.

—1920—

Harvey Christensen and Tony Boller are now owners of the Goodell picture show and have leased the opera house for a year. These boys are both enterprising and will undoubtedly give the public some splendid entertainment.

—1920—

Dell Lobdell is carrying his right arm in splints allowing a fracture to mend. His Ford got obstreperous and kicked him, breaking his forearm.

—1920—

R. E. Lee Aldrich of Iowa township last week became the owner of the farm known as the Commodore Ranklin farm, which he purchased of a Mr. Smith from Glidden for $265 per acre.

—1920—

Last week Lewis Hauge purchased a young Scotch bull bred by Wm. Herklemann of Elwood. The youngster is 13 months old and weighs 1,000 lbs. He is white in color and is a Cumberland bred bull, which is a great addition to Lewis's Shorthorn herd.

—1920—

M. J. Thoe, Joe White and Leland Finn, who went to Flint, Mich., last week to drive home three new Buicks, had quite a time returning. From Clinton to Belmond they found the worst roads of the entire trip. They were in a caravan of 1,500 cars, 900 of which were coming to Iowa.

FIFTY YEARS AGO —

The Clarion Monitor reports that S. A. Keeler, one-time newspaper publisher here and at Clarion, is presently practicing law at San Diego, Calif.

—1910—

A. B. Thompson has remodeled his restaurant to make room for an elegant ice cream parlor.

—1910—

F. Guthrie, the former Belmond merchant who was on trial for the murder of his wife, was acquitted last week.

—1910—

Mrs. W. J. Hogan came up from Cornelia Thursday. She had some important business to transact and as the freight would not carry passengers, she was obliged to walk.

—1910—

A fine little boy arrived at the home of Mr. and Mrs. A. W. Hill Sunday night.

—1910—

Fong Wing of Eagle Grove spent Sunday with our laundryman, Fong Yeu.

—1910—

Edus Johnson is working at Goetz' store.

Know your businessmen—

"Golfing Florist" helped put Belmond on map

Your writer's first recollection of seeing the name "Belmond" in print dates back 13 years ago this coming summer when the Des Moines Sunday Register carried a story and picture of "the pipe-smoking florist from Belmond," who had just won the Iowa men's amateur golf championship.

Probably a good many other Iowans who otherwise would be dimly, if at all, aware of the presence of Belmond on the state map were first introduced to the community's existence as the "home town" of "Golfin' Fred" Gordon. Which is to say that Fred has done more than his part in "putting" Belmond "on the map."

Fred and Mary Gordon admit today that they're in the florist business because when they bought the Belmond Greenhouse in September of 1945 a deciding factor was the house that went with it. They were rather indiffrent about the business itself — but they HAD to have a place to live, and the greenhouse just incidentally went along with the dwelling that adjoined it.

The Gordons took actual charge of the business from Don Harris on Nov. 1, 1945. Since then they've found it to have two attributes that have suited their fancy. First, it has provided them and their family with a comfortable living; and second, it has allowed them a degree of independence that few other lines of business would be unable to match.

The second attribute has worked very nicely into the semi-gypsy existence that extensive tournament competition involves a golfer in during "the season." Not that golf has been allowed to get in the way of "business;" but it's been a happy arrangement that conflicts simply haven't developed too often.

Fred and Mary didn't know a thing about the florist business when they acquired the greenhouse — except for a smattering of knowledge Fred had attained the preceding summer working for a few months in the greenhouse of his brother Jack, at Clarion. Their father, George Gordon, had kept Jack's business going while the latter saw military duty during World War II — so he was a source of helpful advice while Fred and Mary were getting their start.

While the Gordon's haven't enlarged the greenhouse, they have very largely rehabilitated it since they bought it; and in 1950 they built their present flower shop, at the same time they radically remodeled their home.

The Gordons had lived in and around Los Angeles before their move to Iowa in the late war years; but actually, it was a return to the midwest for both of them. Fred was born at Oskaloosa, from where his family had moved west when he was 11. And when she was six, Mary's parents — Mr. and Mrs. Manly Baird — had emigrated from Chadron, Neb., to California.

Needless to say, the Gordon living room is generously decorated with trophies that speak of the exceptional golfing career that Fred has enjoyed. Probably the achievement in which he takes greatest pride is attainment of the fourth round of play in the U.S. Amateur in 1955. Or perhaps rated on a par would be his winning of the Iowa amateur in '47.

Other major championships that have fallen to Fred's links skill are the Northwest Iowa Amateur, played at Spencer, and the Herman Sani Open, Des Moines. Fred has won the Clarmond Country club men's title seven times and Mary has captured the women's championship nine times. She is a fine golfer in her own right, but is handicapped by her slight physique. Her best finish in the state tournament was an advance to the quarter-finals in 1948. She has regularly made the championship flight, but finds contending with younger, stronger stars a little too much for her physical powers.

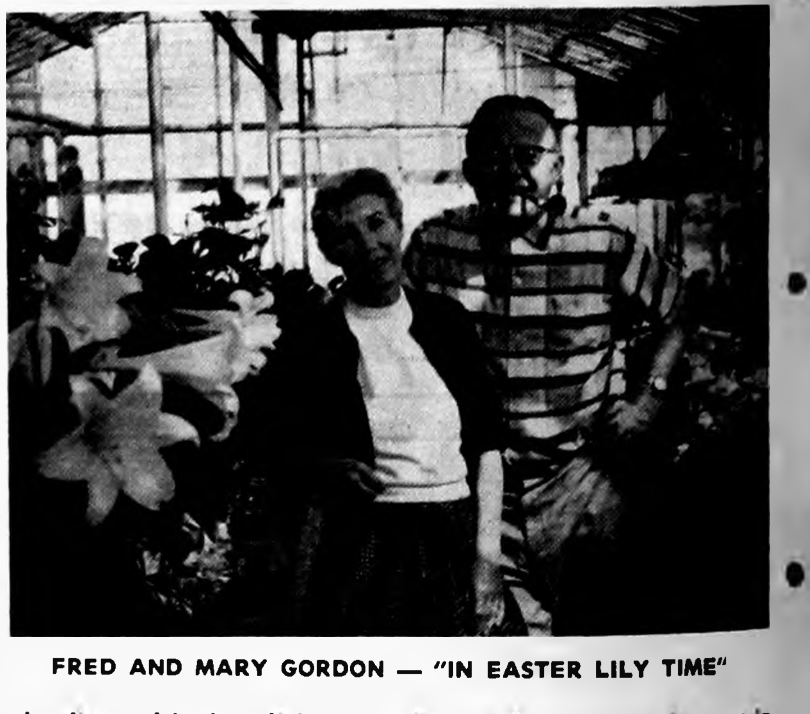

FRED AND MARY GORDON — "IN EASTER LILY TIME"

Fred and Mary have found the floral business to be a feast or famine proposition. A large share of the assured income centers in two months of the year — April, with Easter and the apex of the high school's social year; and May, with Mother's Day and Memorial Day.

In between, marriages and funerals, anniversaries and birthdays keep the Gordon's in "vittles" until the big season arrives again. It is the bedding plants that Belmond Greenhouse raises from seed under its own glass that put the most profit in the till. Purchase and resale of cut flowers demands a much larger volume than a town of Belmond's size can provide to produce much profit.

Mary gives much credit to Fred's father, George Gordon, for having the "green thumb" that make the Greenhouse's business in bedding plants as good as it is.

If the Gordons have done a good deal to publicize Belmond, they feel the major benefit has nonetheless been theirs. They say "Belmond has been a wonderful home to us. We owe Belmond a lot."

BILL THE MILKMAN - - - - - - - - - - - - - - by BELMOND DAIRY

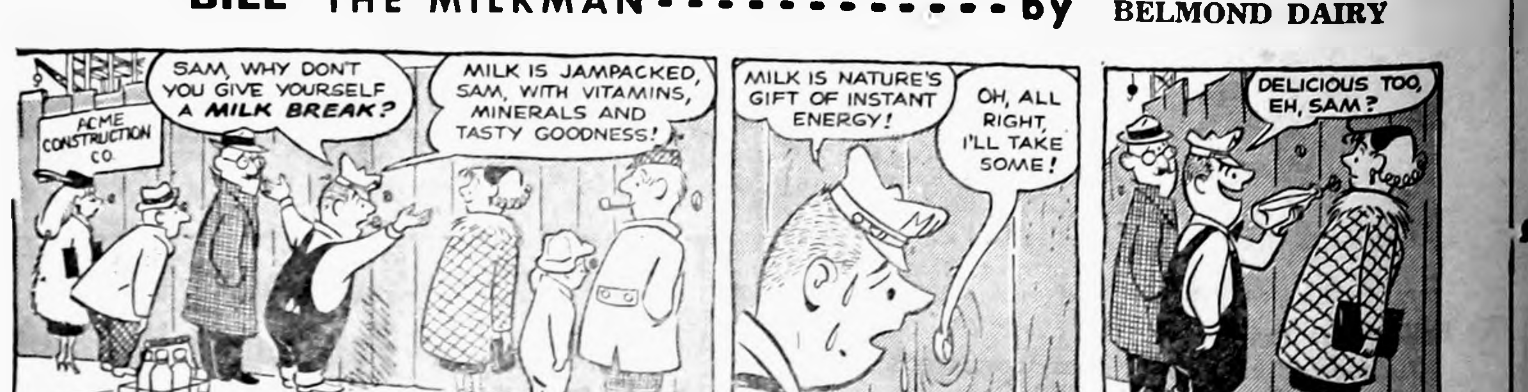
SAM, WHY DON'T YOU GIVE YOURSELF A MILK BREAK?
ACME CONSTRUCTION CO.
MILK IS JAMPACKED, SAM, WITH VITAMINS, MINERALS AND TASTY GOODNESS!
MILK IS NATURE'S GIFT OF INSTANT ENERGY!
OH, ALL RIGHT, I'LL TAKE SOME!
DELICIOUS TOO, EH, SAM?
ART GATES

Sam knows that whether it's straight from the bottle, in a glass or any way, a milk break provides a tasty, vitamin-packed pickup.

Phone 324 or 544

BELMOND CO-OP CREAMERY

USE BELMOND BUTTER

COMMUNITY SERVICE
STATE WINNER
1952-1954-1958
Honorable Mention 1956
Editorial Excellence
1959 Press Convention

Belmond Independent

VOL. 41 NO. 31 | OFFICIAL CITY PAPER | WRIGHT COUNTY, IOWA—THURSDAY, MAY 5, 1960 | OFFICIAL COUNTY PAPER | 12 PAGES THIS ISSUE

MAIN STREET

BY PAT, DICK, DUANE

The most pleasurable, annual assignment of The Mainstreeters is selection of the Mother-of-the-Year. This tradition was started in 1946 and our choice this year, Mrs. Marjorie Hinman, is the 15th Mother to be honored. As usual, all of our past selections who have not passed on are being sent a rosebud of remembrance, while the current Mother-of-the-Year will receive a bouquet of roses as an expression of our admiration.

All but three of our "Mothers" are still living. Those departed are Mrs. George Kalkwarf, Mrs. Sam Johnson and Mrs. F. O. Fitts.

Here, in order, is the complete list of Mothers-of-the-Year chosen since Mrs. Sam Johnson was the first honoree in 1946: Mrs. "Molly" Barry, Mrs. Mary Lester Dillon, Mrs. H. F. Petersen, Mrs. Nic Nelson, Mrs. Charles Gealow, Mrs. D. D. Pals, Mrs. J. W. McLaughlin, Mrs. Fitts, Mrs. Lucia Courson, Mrs. Gabriel Gabrielson, Mrs. Kalkwarf, Mrs. Julia Packard Mona and Mrs. Selma Johnson. Bless them, every one!

Lu Cox reports that he never attended a convention where the delegates worked harder than at the parley of the National School Boards association, which he, Marvieu Mennenga and Don Faris attended last week. During the four-day convention they didn't so much as find time to witness a ball game or take in a stage show. Lu adds, "They really confronted us with scads of pertinent questions — but it seemed to be left up to the individual school boards to find the answers." The parley was at Chicago.

It would seem that the "unconfirmed" report we obtained last week on Clarion's unofficial population count was not from as dependable a source as we'd been led to believe. Rather than a 130 gain, as we had been told, Clarion had an increase over 1950 of only 68 persons. That brought the county seat's preliminary total to only 3,218.

Belmond's 2,499 remains unofficially official. Our gain of 330, besides outstripping Clarion's and Eagle Grove's, was more than twice that of Forest City—which we've seen reported as both 151 and 161. The latter would bring its '60 nose-count to a total of 2,917.

We watched with very considerable interest to see what Wright county's population turned out to be. It seems to be prevailingly the case that unless a county has a fairly sizeable city (such as Fort Dodge, Estherville, or the like), the past decade saw county population slip. Hancock dropped from 15,077 to 14,556; Winnebago, 13,450 to 13,054.

John Murray, Bruce Leinbach and Stan Brandmeyer discovered in the river not far from the dam Tuesday evening the body of a dog that plainly drowned beneath the ice during the winter. It was a fairly good-sized dog and wearing a black, studded collar. If someone thinks it might have been their missing pet, the collar may be seen at the Independent office for identification.

County Speech Therapist Richard (Rick) Adams tells us that last week was about the most exhausting one he has ever lived through. Look magazine's Editor Jack Star and a photographer virtually lived with Rick, from 10 to as many as 14 or 16 hours a day, recording his story for a future issue of Look.

Talk about military waste — Rick says the photographer took some 2,000 pictures during the week's time! How many will finally find their way into Look? a half dozen? Maybe 10 or 12?

Rick says the photographer went overboard taking shots at the few rural schools still open in the county, and he (Rick) is nervous that Look may depict such schools as still representative. He says the article probably will not appear in the magazine for some months; probably in September or October.

A year ago, George Sharp's modesty in not voting for himself on the first ballot for Jaycee president cost him the office. He missed by one vote, and support on subsequent ballots swung away from George. Of course, it's considered questionable etiquette — even if sound politics — to vote for yourself in a "friendly" election.

However, George felt he'd learned a lesson. Vote for the best man, even if it IS yourself.

When the vote for Jaycee president was counted Monday night, Mr. Sharp suffered increasing embarrassment as ballot after ballot bore his name (there were three candidates). It was a source of great relief for him when one of his rivals finally got a vote, beclouding the question of who George HAD voted for.

Broncos dominate Ft. Dodge relays

Belmond completely outclassed the six-team Class B field in the 2nd annual Dodger Relays at Fort Dodge on Tuesday evening. Because of space limitations in this issue, details of the Broncos' remarkable performance will have to appear next week.

Seven meet records were lowered by the Belmond track and field experts, and they also erased five school records from the books. They tumbled every BHS relay mark except for the 440-yard distance.

Individual firsts were won by Dean Pals in the discus, Larry Tideback in the shot, Bob Whipple in the football throw and Vernon Pastour in the 180-yard low hurdles. The Broncos also landed firsts in the two-mile, medley and mile relays.

Larry Kramer ran his half miles in 2:00.5 and 2:00.8 in anchoring the two-mile and medley quartets to victory.

June 26, 1873 – May 3, 1960

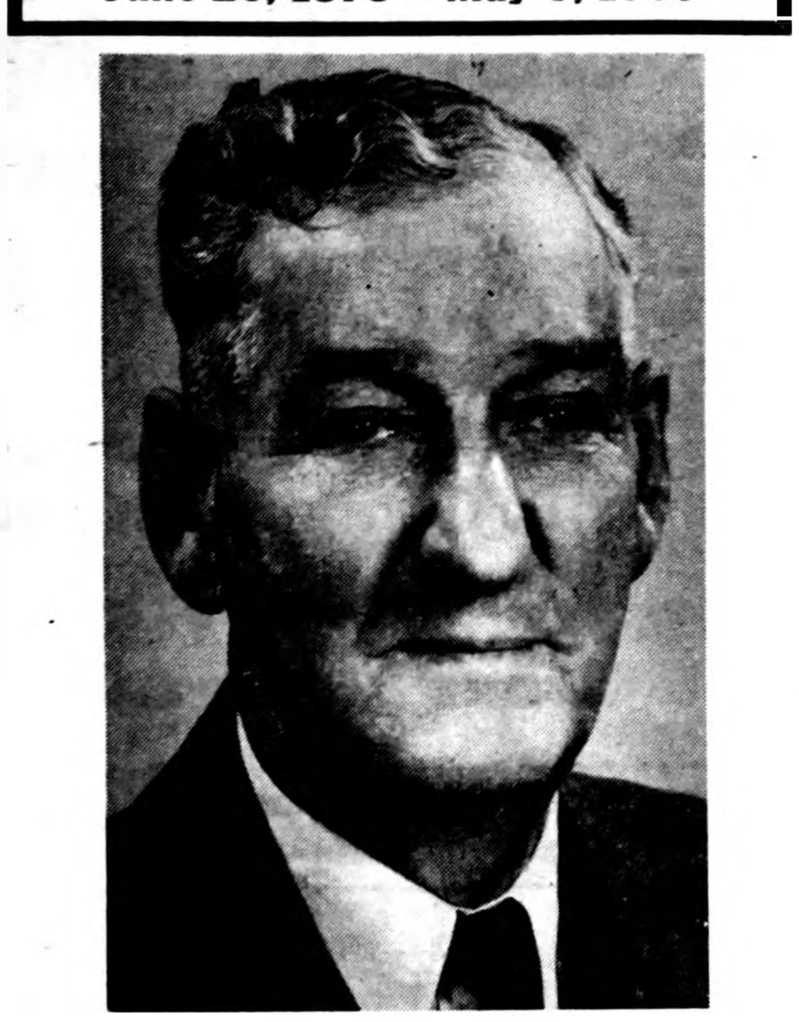

CHESTER P. LUICK
No community ever had a better friend

Gave Belmond over half million—

5-2-85

Death takes Chester P. Luick

Chester P. Luick, whose many philanthropies to the benefit of his home community made Belmond the envy of other Iowa cities and towns, died quietly Tuesday afternoon at Belmond Community hospital. He had entered last Friday after suffering a slight stroke.

Because he had been in failing health for some time, due to advanced age, his strength ebbed steadily. Although his many friends and admirers knew that his condition was serious, the suddenness of his death nevertheless came as a shock.

Funeral services will be held Friday afternoon at 2:00 o'clock at the Congregational church, Rev. William Hill officiating. Burial will be in the Belmond cemetery. As this was written, pallbearers had not yet been chosen. Johnston Funeral Home is in charge.

The body will lie in state at the church from 11:00 a. m. Friday until 2:00 p. m.

Well over a half million dollars, in one form or another, were given by Mr. Luick to the people of Belmond to make this community a better one in which to live. By no means all of his philanthropies were generally known to the public.

In 1952 he set up a trust fund having a value of more than $100,000 known as the Chester P. and Vida Luick Memorial Hospital Trust. Proceeds from this gift, the body of which was a 400-acre farm, were earmarked for improvements in Belmond Community hospital and purchase of equipment that would otherwise be beyond the reach of the hospital's finances.

This was followed in 1956 by the establishment of another trust, set up for the purpose of providing Belmond young people with a swimming pool. Body of this trust was a 280-acre farm. By the time the pool was completed and its spacious grounds developed and landscaped, somewhere between $85,000 and $100,000 had been spent on the project.

Largest gift honored parents

Last fall, Mr. Luick took steps necessary to make a reality of his most ambitious dream of all to the benefit of his "home town." A third trust was set up, comprised of real estate that included a 354-acre farm that lately sold for over $140,000, plus securities that brought the trust's total estimated value to approximately $300,000. Purpose of this trust is to build a community center to be known as the Fred and Alice Luick Memorial Building, in honor of his parents.

It will be an adjunct of the new high school, for which Belmond voters subsequently approved a bond issue, and will include a large gymnasium, auditorium and other facilities for special school and public activities.

Was BHS graduate

In addition to these well known benefactions, Mr. Luick's gifts to the community's benefit included $10,000 toward building of Belmond Community hospital and $25,000 for construction of the Congregational church youth center, which is used by a wide variety of youth groups.

Fred and Alice Luick, Chester P. Luick's parents, were among Belmond's earliest settlers. His father came to the tiny new settlement from Michigan in 1857. Chester was born in a log cabin on his family's original landholding on the outskirts of what is now known as Tyrrell's (then Franklin) Grove.

He was one of Belmond High school's early graduates and later took a business course at a college at Jacksonville, Ill. He farmed in partnership with his father until the latter's death at the age of 80 on Dec. 31, 1919. Chester continued to farm for some years thereafter, and to look after his land interests.

Depression days hard

Friends remember with great admiration the hard work and, at times, desperate effort Mr. Luick put into keeping intact during the depression years those holdings that were later to be so generously shared with the community of his birth.

He served in a number of positions of responsibility and trust, in Belmond's business life and otherwise, over the years.

He was married in 1917 to Sarah Griesy Lieuwen. After her death, he later married Vida Robbins Stebbleton, who was fatally injured in an auto accident in 1952, only a few months after the Chester P. and Vida Luick Hospital Memorial Trust had been set up.

Four step-children survive

In 1953 he wed Grace (Mrs. Ernest W.) Luick, who survives. Mr. Luick also leaves four step-children: Jean Stebbleton (Mrs. Evan) Parry of Cedar Rapids, Cleone Stebbleton (Mrs. George) Price of Brownsville, Tex., Helen Luick (Mrs. Donald) McNulty of Belmond and William H. Luick of Webster City.

In addition to his parents and first two wives, Mr. Luick was preceded in death by a brother who died in infancy; another brother, Harold Luick; and a sister, Edith Luick Leinbach.

Choir gets Div. I in state contest; band given Div. II

Announcement of placings at the state music contest for large groups held last Saturday at Nevada brought both elation and disappointment to Belmond High school's entries.

Director Ivan Kortkamp's a cappella choir was one of only three out of 12 in the mixed chorus competition awarded a Division I rating. Its rating was unanimous among the three judges.

Harold B. Holst of the Iowa State Teachers college music faculty commented "This chorus certainly deserves the accolade of being called 'superior' in every good sense of the word."

Director Maurice Fahrney was well satisfied with the performance of the BHS band, despite the fact that his musicians received a Division II rating. Out of 11 competing bands, only three were rated Division I.

"This was one of the most strictly judged contests I've attended," Mr. Fahrney said, "in that usually a larger percentage of the bands are regarded worthy of top ratings."

While not happy with his group's rating, he said he regarded that the band had done very well and that its members owed no apology for the quality of their performance.

Law investigating 3 school thefts

Chief of Police Ray Thompson and the Wright county sheriff's office this week were investigating three thefts that apparently took place over the weekend at the school shop building and the gymnasium.

Although the door to the girls dressing room under the gym had to all appearances been forced open, there was no evidence that either the shop building or the high school building had been broken into.

From the coaches' office adjoining the boys dressing room, a starting pistol used for track events and a pair of binoculars were missing. Frances Rasmussen, girls physical education instructor, reported $4 gone from the desk in her office adjoining the girls dressing room.

Bernard Schroeder, industrial arts instructor, told authorities that he was missing $11 from a drawer in his desk at the shop building. The investigating officers reported Tuesday that it was proving difficult to pin-point the probable time that the thefts occurred.

First State bank gets water bonds

No opposing bid approached that of the First State bank of Belmond as the $50,000 in municipal water revenue bonds to pay for purchase and installation of the new city water tower were sold Monday night to the local bank.

No objections were registered against the proposed sale of bonds, prior to opening of the bids.

An interest rate of 3.6 per cent was offered by the First State bank as a flat rate. The First of Iowa Corp., Des Moines, bid an average interest rate of 3.97441 per cent on the bonds, which are redeemable over a six-year period of time. Becker and Cownie, Des Moines, offered a rate of 4.0805 per cent.

Wright county population down 238, census reveals

Bill Algood, district census supervisor, reported this week to Auditor Myron Price that Wright county's tentatively official population count for 1960 is 19,414. This is a decrease of 238 from the 19,652 total officially reported for 1950 and was in line with the prevailing trend toward a drop in population in primarily agricultural counties.

This marks the lowest level Wright's population has reached since the figure stood at 17,951 in 1910. Wright county's first population count was taken in 1860 and came to only 653. In 1870 it was up to 2,392; 1880, up to 5,062; 1890, up to 12,057; and 1900, up to 18,227.

After the drop in 1910 to 17,951, the county's population reached its highest level in 1920 at 20,348. The total slightly diminished in the next two decades, going down to 20,216 in 1930 and 20,038 in 1940. The biggest reduction in population occurred between 1940 and 1950, coming to 386.

Wright's reduction of 238 in population in the past decade represents a farm population drop much larger than that figure, because Belmond, Eagle Grove and Clarion showed a composite rise in population of approximately 630.

Architect making final school draft

Harold Bullington of Des Moines, representative of Karl Keffer Associates, architectural firm engaged to draft plans for Belmond's new high school and Luick Memorial Community Center, met Tuesday night with the school obard and Luick trustees.

Several weeks ago, Keffer Associates was instructed to proceed with the drawing of final plans for both structures after sufficient assets of the Luick Memorial trust had been liquidated to justify plans for the imminent soliciting of construction bids.

It is announced by the Luick trustees — A. C. Hanson, L. B. Cox and R. A. Henderson — that the 354-acre farm that represented a major portion of the body of the trust has been purchased by Lester Buseman. The farm sold for $400 an acre, bringing the trust $141,600.

Near-final plans for both the school and community center were presented by Mr. Bullington Tuesday, leaving only very minor modifications to be made before complete plans and specifications can be prepared for solicitation of bids. It is presently planned that bids for the construction work will likely be sought in July.

HOSPITAL RECEIVES GIFT

A memorial gift of $10.50 has been received by Belmond Community hospital in the name of the late Margaret Mennenga, given by friends of Miss Mennenga.

George Sharp new Jaycee president

George Sharp was elected to succeed Ray Borgstrom as president of the Belmond Junior Chamber of Commerce as the Jaycees on Monday night cast ballots on officers for the 1960-61 activity year that begins July 1. As retiring presidnt, Mr. Borgstrom will become a Belmond chapter represntative on the state board of directors, along with the new president.

Others elected to office were: Al Korthas, 1st vice president; Ed Gabrielson, 2nd vice president; Jack Williams, secretary; and Gordon Sandman, treasurer. Named to the board of directors were Duane Anderson, George Hinman and Joe McLaughlin.

The Jaycees voted to hold work sessions each Wednesday, Thursday and Friday evening at the baseball diamond they are building to the rear of the Don Nolan, Larry Dorr and Lloyd Lewis residences on Second ave. NE.

This property has been leased to the JCC for five years by the Methodist church and will be used as a recreation area to supplement the school baseball diamond as site of peewee and midget baseball activity.

These work sessions will continue as long as improvements remain to be made in the grounds, which cover approximately three acres.

For shoppers, prizes galore—

Flying Saucer Days begin today

A "friendly invasion" of flying saucers was scheduled to occur yesterday, encompassing 11 communities in the Belmond trade territory — in addition to Belmond, itself

It figured to be an invasion of the very nicest kind, meaning potential savings of thousands of dollars to customers bringing "captured" saucers in to the 27 Belmond business firms participating in the unusual promotion.

These savings will be possible today (Thursday) through Saturday in the form of both absolutely free prizes and merchandise discounts that will run as high as 20 per cent off of customary prices.

Placards identify stores

About the only limitation placed on the prizes and discounts is that they will be allowed only to adults (or to children accompanied by adults) and that any one store will be permitted to give only one prize to a person.

Rules were set by the Belmond Chamber of Commerce, sponsor of "Flying Saucer Days," to make the distribution of prizes as fair to all as possible.

All concerns participating will be easily identified by placards reading, "This is a Flying Saucer Store." They will have plainly posted inside the store the numbers for which they are offering prizes or discounts.

These numbers went on display this morning and will be available to check against until closing time Saturday night.

Dozen towns "invaded"

Saucers from each of the participating stores were dropped on each of the dozen different "target" communities, including Belmond. The others that were targets of the saucer invasion were Corwith, Kanawha, Klemme, Goodell, Thornton, Meservey, Alexander, Rowan, Galt, Dows and Renwick.

Capt. Duran Hill, commander of the Belmond Civil Air Patrol squadron, was assigned responsibility for launching the saucers — and being a pilot rather than a "bombardier," he was hoping yesterday for calm skies that would enable him to zero in on his saucer targets with maximum success.

Participating stores

The following business firms are participating in Flying Saucer Days: Anthony's, Belmond Hardware, Belmond Independent, Coast to Coast store, Dougherty Jewelry, Elliott Hardware, Fullerton Lumber, Hattel's Super Valu, Hildman's, House of Flowers, Iowa Electric Light and Power company, Jim's Paint and Walpaper, Johnston Furniture and Harold's.

Also Kennedy Furniture, Kessler's, Kinseth Plumbing and Heating, Lloyd's Standard Service, Mello Maid, Nell's Place, Nolan's Rexall Drug, OK Rubber Welders, P&G Grocery, Ted's Shoe store, Thompsen and Keleher Clothiers, Town House cafe and Waddington's.

Elect Jeff Hruska president of PF

Officers for the Pilgrim Fellowship of the Congregational church for the 1960-61 activity year were elected last Thursday night at the regular PF meeting held at the church youth center.

Jeff Hruska was elected as president, in which position he will succeed Nancy Gallagher. Also chosen to fill offices were: Randy Brandmeyer, as vice president; and Shirley Davis, secretary-treasurer.

TWO CLARION YOUNG MEN TO OPERATE DAIRY SWEET

Dick Berens and Harold Askvig, a couple of young men from Clarion, have rented the Dairy Sweet Drive-In from George Coburn for the current summer season.

They took possession of the business today (Thursday) and plan to formally open it under their operation with a grand opening Saturday and Sunday. They will serve free root beer as an introductory gift to customers dropping in to make their acquaintance.

Aunt Jemima coming here Saturday; will serve free pancakes all day

Aunt Jemima, America's "First Lady of the Griddle," will be in Belmond this Saturday to help make the third and final Flying Saucer Day an especially festive occasion by serving free pancakes from 9:00 a. m. to 5:00 p. m.

She will set up for business at a stand to be located on the First State bank corner. Aunt Jemima's appearance will be under sponsorship of the Belmond Chamber of Commerce.

Thousands are expected to take advantage of the joint hospitality of Aunt Jemima and the Chamber by enjoying a serving or more of Aunt Jemima's tender, toothsome griddle cakes.

She will be attired in the red kerchief and gingham dress that are familiar to millions through her picture on numberless boxes of ready-mix pancake flour.

Aunt Jemima will bring with her her own portable kitchen to make sure that the facilities are exactly to her liking. She will not only demonstrate her skill at the griddle, but will have other tips on cooking to offer and — as usual — spice her remarks with the type of good-natured anecdotes that have become as much her trademark as her bandana kerchief.

To encourage the kiddies to visither (if they need anything more than the promise of a helping of delectible pancakes), Aunt Jemima promises them candy suckers with her picture on them and Breakfast Club buttons. She'll also have a generous supply of free recipe booklets to distribute among the women.

Several firms are cooperating with Aunt Jemima in providing the appetizing snacks that will be served from her stand throughout the day. Folger's is providing coffee and Staley's, pancake syrup.

Belmond Co-op Creamery is donating butter and providing at cost half-pints of milk for those who prefer that drink to coffee. Hensel Brothers Produce has agreed to supply eggs for the pancake batter.

Final rites held here Wednesday for Ben Johnson

Final rites for Ben Johnson, 86, were held Wednesday afternoon at Trinity Lutheran church, Rev. Oscar Laaveg officiating and Johnston Funeral Home in charge. Burial was in the Belmond cemetery. The following served as pallbearers: Tolford Johnson, Galen Johnson, Harley Thompson, Harold Johnson, Percy Swenson and Melvin Thompson.

Mr. Johnson died Sunday morning at Belmond Community hospital after a lengthy illness.

Born Jan. 11, 1874, near Belmond, son of C. B. and Agnette Johnson, Benton Joel Johnson lived most of his life in this community. He wed Hannah Olson here Jan. 1, 1896. They lived near Belmond until 1905, when they moved to North Dakota and farmed for several years.

Later they returned to Belmond, where Mr. Johnson engaged in business for several years. He and Mrs. Johnson were the parents of two sons, Gerhard and Clifford, both of whom survive. Mr. Johnson also leaves three brothers — Theodore C. Johnson of Jackson, Minn., Albert Johnson of Huxley and Chester Johnson of Belmond; also a sister, Julia Johnson of Belmond.

In addition to his parents, he was preceded in death by his wife and two sisters.

MINNESOTA VISITORS

Sunday afternoon visitors at the Virgil Johnson home were Mr. and Mrs. Orland Hagen and Mrs. John Hagen of New Richland, Minn. Evening guests were Mr. and Mrs. Harry Markham and family of Ogden.

Ed Schimp aided by good friends

A number of friends turned to at the Ed Schimp farm Monday to do field work Ed has been unable to do on account of suffering a fractured vertebra in an accident last winter.

His "good neighbors" plowed 55 acres of land, drug and otherwise prepared for planting another 50 acres that had been plowed last fall.

Lending a hand to their disabled friend were: Art Pringnitz, Bob Kalkwarf, Harris Johnson, Archie Lee, Dick Kamm, Ernest Kalkwarf, Arnold Barkema, Harold Erdman and Philip Erdman. Also, Ed's son Larry Schimp took time off his job to help.

No moola budged

The setting was fine — a warm, sunny afternoon. Plenty of people in town, it seemed. But not a smidgin of that Cash Gift Day moola found a taker Tuesday. Four hundred dollars were available for the claiming. The CGD committee is letting the whole pile remain the same for next Tuesday afternoon. It will be enough to divide once again into eight $25 prizes to be posted at 2:00 p. m. and half as many $50's at 3:00 o'clock.

GIFT TO HEART FUND

Mr. and Mrs. Julius Olson of Clarion have presented to the Iowa Heart Memorial Fund a gift of $5 in memory of the late Mrs. Martha (Ed) Schmidt of Belmond, according to Mrs. Gail Cundall of Clarion, Wright county chairman for the fund.

Mainstreeters make selection—

Mrs. Hinman chosen as "Mother of the Year"

Although she boasts 16 grandchildren and one great grandchild, the Mainstreeters' choice for Belmond "Mother of the Year" for 1960 is anything but a "granny sit-by-the-fire." The passage of time and affliction with arthritis in recent years have slowed her down a bit; but her alert mind remains as keenly concerned with current affairs and the world about her as it always has been during her adult lifetime.

That brief description should serve to introduce Mrs. Marjorie Hinman, widow of the late A. C. Hinman (who died Sept. 1, 1950), and mother of several of this community's highly respected citizens.

Born Marjorie McGrann at Eagle Grove on Feb. 21, 1885, Mrs. Hinman found it necessary to shoulder responsibility beyond her years when she was still a child in school. Her father, a railroad engineer, was killed in an accident when Marjorie was in eighth grade and she worked the remainder of her school years as a telephone operator to help support the family of three boys and three girls.

After her graduation from high school, she taught for a time at Hickory Grove school northwest of Belmond, then returned to Eagle Grove to accept employment at a grocery store as bookkeeper and cashier. It was this position she left when she wed Arthur C. Hinman on Dec. 18, 1912.

Her husband was a widower with two children, ages eight and four, so Mrs. Hinman found herself with a ready-made family to look after. The step-children, whom she has loved no less dearly than the six of which she and Mr. Hinman became parents, were Ellen, today Mrs. Gunnar Ahlstrom of Belmond, and Agnes Hinman, who presently lives in St. Paul, Minn.

Children of her marriage are: Stephen N. Hinman, Belmond; Ethelyn (Mrs. Alvin) Benson, Clarion; Robert O. Hinman, Goodell; Earl Hinman, Belmond; Ruth (Mrs. Ray) Baldwin, Boise, Ida.; and George Hinman, Belmond.

Not a very stern disciplinarian, she nevertheless made a lasting impression on the children encouraging good behavior by a switch vigorously applied to the legs — and by sentencing members of her brood to a half hour of meditation in the bedroom when disobedience called for a bit of soul-searching.

A good cook herself, she brought all of her daughters up to be capable mistresses of the stove and skillet, also. Though she occasionally had the temporary help of a girl to perform maid duties when work was especially heavy, Mrs. Hinman managed the large household entirely by herself most of the time. At the dinner table, in addition to the family, there often were several hired men — so her job as cook, alone, was a heavy one.

It has always been characteristic of Marjorie Hinman to be deeply interested in problems of the day. Back in depression times, she was a key figure in bringing to Wright county a man who gained fame in that day for his efforts to set up a farmers' organization to defend landowners against mortgage foreclosure.

She has among her most valued mementos a personal letter she received from Franklin D. Roosevelt when he was running for the U. S. presidency for the first time. It thanked her for expressing her views on the farm problem.

She does not share the conservatism that is customarily expected in members of her generation. She is, for example, frank in her opinion that Belmond's streets are out-dated and that its residents should keep them "up with the times."

Mrs. Hinman has been an active member of League of Women Voters and played an important role in a survey of the Iowa river basin that the local unit conducted several years back.

She takes an eager interest in politics. She's a registered Republican, but she is not a straight-ticket voter, her children suspect. They're more inclined to believe that a candidate must win her approval on his personal stand on issues to be assured of her vote.

Her "modern" attitude is reflected in her enthusiasm for travel — and her preference for the airplane as by all odds the most desireable means of transportation. She's made three or four trips to California in recent years by air.

Mrs. Hinman and a group of her contemporaries find great enjoyment in periodical, rousing games of canasta. She used to play a good deal of cribbage with her husband, but has given up that game since his death. She finds some of television's offerings worth the watching (but won't tolerate the risque or suggestive). likes to tend her flowers during season — and finds time daily for her favorite reading, the Bible.

She reads extensively, but most of her reading is confined to newspapers and periodicals in preference to books. She's been a longtime and faithful member of the Congregational church. Her affiliations also include membership in the Rebekah lodge and Order of Eastern Star.

As a woman who has left an indelible mark on this community not only in her own right but through the influenc of her children, The Mainstreeters take frank pride in their selection of Mrs. Hinman as a most fitting recipient of the title of Belmond's "Mother of the Year."

• • •

MRS. MARJORIE HINMAN

Schmidt funeral held on Monday

Funeral services were held Monday at the Methodist church for Mrs. Martha Schmidt, 74, who had made Belmond her home for the past 37 years. Rev. M. L. Jones officiated and Johnston Funeral Home was in charge.

Burial was in the Belmond cemetery. Serving as pallbearers were Floyd Doctor, Wilmer Burk, George Coburn, Gunnar Ohlstrom, Wallace Cramer and Clair Dorr. Graveside rites were conducted by the Rebekah lodge.

Mrs. Schmidt died suddenly at her home last Friday.

Born at Meservey on July 27, 1884, daughter of George and Marie Wickersheim, the deceised married Edwin Schmidt of Meservey on Sept. 14, 1911. They moved to Belmond in 1923 Mrs. Schmidt became a member of the Methodist church and for many years was a Sunday school teacher.

She is survived by her husband and all of three daughters: Mona (Mrs. Edward) Landsburg of Britt, Ina (Mrs. Harold) Olson of Belmond and Nina (Mrs. L. V. Dorr of Clear Lake. She leaves a sister, Kate Paul of Meservey; and a brother, Crist Wickersheim of Des Moines; also six grandchildren and four great grandchildren.

Her parents, four brothers and four sisters preceded her in death.

Swimming pool manager and chief life guard hired

Gerald Kintzi, Belmond High school commercial instructor, and Jean Brogan of Thornton, a teacher at Manson, have been hired as Luick Memorial Swimming Pool manager and chief life guard, respectively, for the 1960 season.

Their employment was recommended Monday night to the city council by Elden Boyd, chairman of the building and grounds committee, and the city fathers put their stamp of approval on the choice of Boyd's committee. Mr. Kintzi and Miss Brogan both appeared before the council in person.

Bob Kellerman, chairman of the city zoning and planning commission, also met with the council to report on his attendance at a seminar on city planning and a clinic on industrial development held April 21-22 at Des Moines. He said that Neil Flanagan, Cecil Carstens and Jack Granzow also attended some of the seminar and clinic sessions as representatives of the Belmond Chamber of Commerce.

Ralph Austin, Clarion attorney as counsel for Clair Nelson, local drainage and ditching contractor, asked the council whether bids had been officially solicited on installation of new water mains crossing the river from west Belmond and linking Eastgate Addition with the city water system. He noted that the cost of the project would run well over $5,000 but that the work was apparently being done without official solicitation of bids.

Mayor L. T. Trafford acknowledged that estimated cost of the work would run about $11,000 but that no notice calling for bids had been published and no hearing had been held prior to hiring a dragline operator to do the required digging.

Mr. Austin said he wished to study the contract made with the dragline operator and that he and his client might confer again with the council later.

Roy Duff of Iowa Falls, representing the certified public accountant firm of McGladrey, Hansen. Dunn and Gage, presented the 1959 audit of the Belmond Community hospital's books to the council. Dismay was expressed by the city fathers that the audit offered no prospect for reduction in city tax support that has been given the hospital in the past several years. Further consideration of the audit and the problem of hospital tax support is to be given by the council.

It was also noted at Monday's council meeting that the date for the citywide rabies clinic has been set for May 28.

Grand Opening

Saturday,

May 7th

312 2ND AVE. NE
½ BLOCK
NORTH
OF
CITY PARK

Val's Beauty Salon

FREE COFFEE AND COOKIES ALL DAY

Come in and register for FREE DOOR Prizes. No purchase required. Winners will be notified.

FIRST PRIZE .... $15 Permanent
SECOND PRIZE .... Shampoo & Set
THIRD PRIZE .... Hair Cut
SPECIALIZING in permanent waving, hair cutting, tint and bleach.

Graduate of La James Beauty College
For Appointment Please Call 979
Mrs. Valva Draper, Owner & Operator

ALEXANDER NEWS

MRS. H. B. JANSSEN

Faculty complete; 2 teachers hired

Supt. James D. Carroll reports that the Alexander Consolidated school faculty for 1960-61 has been filled with the hiring of a new teacher for second grade and one for third grade.

Filling the second grade vacancy will be Judith Hostetler of Mason City, a graduate of Mason City Junior college. Peggy Miller of Webster City will teach third grade. She will graduate this spring from Webster City Junior college.

All other members of the faculty are returning to the positions they have held for two or more years.

They are Albert Olson, Tom Erickson, Mrs. Helen Farran, Mrs. Lubkeman, Marilyn Junker, Mrs. Hildred Jorgenson, Mrs. Esther Gardalen,, Mrs. Bonnie Cook, Mrs. Veronica Barry, Mrs. Jennie Atchison and Mrs. Lena VanDusseldorf.

Band awarded 8th consecutive Div. I

When Alexander High school's concert band received a Division I rating Saturday at the state music contest at Goldfield, it marked the eighth consecutive year that a top rating has been awarded the AHS band.

Division II ratings were given the Alexander mixed chorus, girls glee club and boys glee club. Both the instrumental and vocal music programs are under the direction of Marilyn Junker.

Mr. and Mrs. Don Lavendar and family of Des Moines were Saturday overnight and Sunday visitors in the Frank Bohlen home.

Mrs. Katherine Vanasse and Mr. and Mrs. R. T. Vanasse and Betty were Sunday visitors in the home of Mrs. Wilda Workman at Osage.

Charles Nielsen of Minneapolis, Minn., was a dinner guest Wednesday in the Dick Schmidt home.

Ron Dirksen and Bob Latham spent the weekend visiting at Iowa State university, Ames.

Mr. and Mrs. Willard Latham and sons were dinner guests Sunday in the Fred Dohrman home at Latimer. In the evening the family attended a birthday party for Mrs. Latham's mother, Mrs. John Johansen, in the Johansen home.

Mr. and Mrs. John Schulte and Jeanie were in Des Moines Monday on business.

Mr. and Mrs. Harry Janssen and children, Margaret Janssen of Hampton, Mr. and Mrs. Walter Janssen and children of Iowa Falls, Mr. and Mrs. Fred Wenzel, Jr., and children and Mr. and Mrs. Ray Ellingston and girls of Belmond were Sunday visitors in the Herman Janssen home. This was a pre-Mother's Day gathering.

Sunday, Rev. B. R. Price attended a meeting in Storm Lake planning the program for the Methodist summer camp.

T. O. Markwardt visited his sister, Mrs. Sabra Mickelson, Saturday at her home in Webster City.

Mrs. Ray Burns of Coulter, Fred, Minnie and Katie Freeks were Monday evening visitors in the Kenneth Herriott and Clarence Donaldson homes in Hampton.

Mr. and Mrs. Adam Bieber of Estherville were weekend visitors in the home of Mrs. Bieber's brother, Clarence Vestweber, and with other brothers and their families and called on friends in the community.

Thornton winner in baseball, 8-2

Alexander High's baseball nine lost last Thursday to the strong Thornton team, 8 to 2, with Alexander errors helping decide the issue. Four miscues were charged against the losers.

Winthers was the winning pitcher. He permitted only five hits. D. Pals was the losing twirler. He gave up eight hits after taking the mound in the second inning.

AHS plays this (Thursday) afternoon at Geneva.

COMMUNITY METHODIST CHURCH
Rev. B. R. Price, Minister
Church school 10:00 a. m.
Morning worship 11:00 a. m.

REFORMED CHURCH
Rev. J. Hoekstra, Pastor
Morning worship 9:30 a. m.
Sunday school 10:45 a. m.
Evening praise 7:30 p. m.
Wednesday, 7:30 p. m. Singing practice for Mission Fest — grades 4 through 8.
Thursday, 7:30 p. m. Young People's League. 8:30 p. m. Choir practice.

Carl Hansen of Thornton was a dinner guest Sunday evening in the home of Mr. and Mrs. George Blau.

Mr. and Mrs. J. W. Veeder of Hampton were Saturday evening visitors in the Louie Bell home.

Mr. and Mrs. Arlo Olson of Knoxville were weekend guests in the Clarence Smith home and in Clear Lake in the R. O. Olson home. Sunday guests in the Smith home were the Arlo Olsons and Mr. and Mrs. R. O. Olson of Clear Lake, Mr. and Mrs. Boyd Little of Hampton and the Howard Smith family.

Mr. and Mrs. Clinton Switzer, Mable and Mardine of Independence and Mr. and Mrs. Leonard Switzer and children of Union were Saturday overnight and Sunday visitors in the home of Mrs. Lillie Switzer.

Mrs. Dick Schmidt, Mrs. Clyde Blau and Mrs. Tillie Pals of Meservey attended the funeral service Tuesday in Hampton for Mrs. Ella Herriott.

A/3c Allen Masters of Amarillo, Tex., is spending several days with his parents and sister, Mr. and Mrs. Arnie Masters and Marilyn, before going to his new assignment at Warrens Air Force Base at Cheyenne, Wyo.

Mrs. Ray Burns of Coulter, Minnie and Katie Freeks and Mr. and Mrs. John Freeks attended funeral services Tuesday in Hampton for their aunt, Mrs. Ella Herriott.

The Franklin county Ministerial meeting was held Monday morning in the Methodist church.

A week ago Sunday, Rev. and Mrs. B. R. Price and LuRay attended a farewell reception at the Roosevelt school in Mason City for Miss Stoltenburg, a former teacher of Lu Ray. They also visited in the Lynn Clark and Harold Schurtz homes.

Get together held Sunday at Clarence Murra home

A pot-luck dinner and get together was held Sunday in the home of Mr. and Mrs. Clarence Murra and family.

Those attending were Mr. and Mrs. Martin Meyer, Mrs. Herman Meyer, Sr., and Mrs. Harry Meyer, Sr., of Clara City, Minn., John Willms, Henry Willms, Mr. and Mrs. Melvin Richmon and family, Mr. and Mrs. Cady Reese and family, Mrs. Ed Hesnard and daughter and Shirley Willms, all of Bradford, Mr. and Mrs. Ernest Willms of Hampton, Mr. and Mrs. Vernon Willms of Ackley, Mr. and Mrs. Herman Off of Alden, Mr. and Mrs. George Hartma of Iowa Falls and Mr. and Mrs. Harlan Willms and family of Dows.

● Belmond Locals

Mr. and Mrs. Heiko Beenken of Webb and Mr. and Mrs. Nels Back of Klemme were dinner guests Sunday in the Jelto Beenken home.

Mr. and Mrs. T. L. Thompson of Clarion accompanied Mr. and Mrs. Chester Hill and Jane to Rochester, Minn., Sunday where they visited Barbara Cole of Rockford, Ill., who is a patient at St. Mary's hospital.

Mr. and Mrs. C. R. Powers of Clarion and Mr. and Mrs. Theodore Lieuwen of Humboldt spent Sunday at the A. C. Lieuwen home. Mrs. Powers, formerly Nellie Lieuwen, was honored on her birthday anniversary. It was also a farewell dinner for Mr. and Mrs. Powers who are moving to Garden Grove, Calif., soon.

Mr. and Mrs. Helmar Hanson, Mrs. George C. Johnson and Anna Holm, accompanied by Mr. and Mrs. Ed Holm of Chester, attended the funeral of a brother-in-law, Oliver Swandahl, at Huxley on Saturday.

Mr. and Mrs. Carol Miner were weekend visitors in the Robert Arthur home at Spirit Lake.

Mr. and Mrs. Robert Dishman and family of Hampton were Sunday supper guests in the W. L. Muhlenbruch home.

Mr. and Mrs. C. B. Misner, with their daughter Donna, of Nodaway visited in the home of their son and daughter-in-law, Dr. and Mrs. R. E. Misner, and family over the weekend.

Mrs. R. G. Watermiller of Thornton and daughter and granddaughter, Mrs. Karen Carroll and Julie, recently of Atlanta, Ga., visited in the Mrs. Rena Landon home Saturday.

Thank You Friends

for the beautiful flowers during our

Grand Opening Sale

AND TO OVER

1600 Grand People

WHO RESPONDED TO OUR INVITATION TO STOP IN AND VISIT AND GET ACQUAINTED WITH US LAST WEEKEND.

We Appreciated Your Purchases of

$3000 Worth of

Passenger, Truck and Tractor Tires

You Can Depend on Us for Real Good Service and Real Good Tire Deals

—Budget Payments—
Your Old Tires Make Your Down Payment

O.K. AUTO FLOAT TIRES

Rubber Welders

Phone 990 B.F.Goodrich Phone 990

Tractor—Passenger Car—Truck Tires
2 blocks North of Main Street in Belmond on Hwy 69

Repairing, Recapping, Wheel Alignment and Balancing
New and Used Tires — On-the-Farm Service
YOUR COMPLETE TIRE STORE WHERE YOUR DOLLAR BUYS MORE.

WELCOME AUNT JEMIMA TO BELMOND

FLYING SAUCER DAYS IN BELMOND MAY 5-6-7 — 10,000 PRIZES

WELCOME AUNT JEMIMA

HAPPY MOTHER'S DAY

With a Gift of Furniture

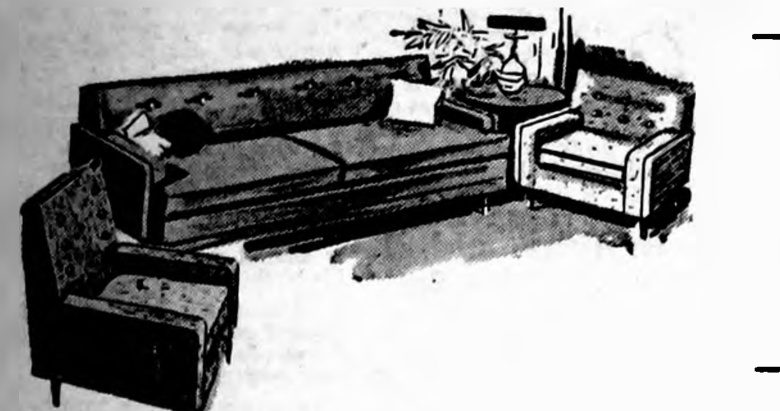

NEARLY 2 DOZEN
LIVING ROOM
SUITES
$159.95 to
$189.95

DINETTES
Dining Room Suites
$99.50 to $189.50

● Liberal Trade-In Allowance ●

3 PIECE
BEDROOM
SUITES
from
$119.50

CHOOSE FROM OUR SELECTION OF
● Chairs ● Lamps ● Mirrors ● Hassocks
● Mattresses ● Springs ● Carpeting

WE CAN HELP YOU ARRANGE FINANCING

JOHNSTON FURNITURE

PHONE 7812
FUNERAL AND AMBULANCE SERVICE

WELCOME

AUNT
JEMIMA

Saturday, May 7th

YOU CAN
PURCHASE
A NEW
FRIGIDAIRE
REFRIGERATOR
OR
FOOD FREEZER
FOR
PER DAY
25c
AND
NO DOWN
PAYMENT
SEE

"The Do-it Yourself Store"
ELLIOTT HDWE. & APPLIANCES
THE PLACE TO GO FOR THE NAMES YOU KNOW
☎ 309 BELMOND, IOWA

We're Shooting The Moon

FLYING SAUCER DAYS

THURS., FRI., SAT., — MAY 5-6-7

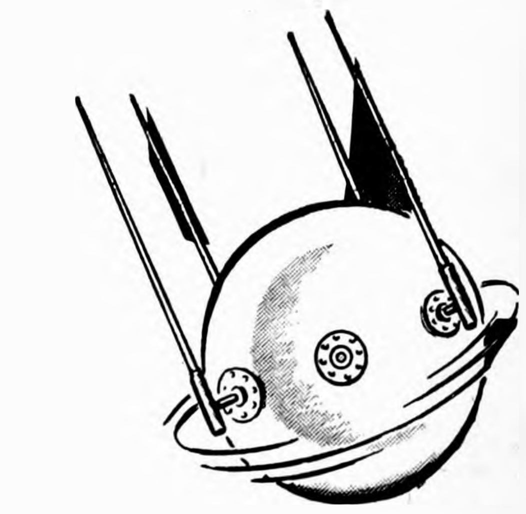

No Carrying Charge—12 Months to Pay

OVER 50
Rockers-Chairs
HI-BASE, PLATFORM ROCKERS
Starting at $9.95
FREE...
Miniature Magazine Rack
With Each Rocker You Buy

Bedroom Suites
3-PC. BOOKCASE BED
DRESSER AND CHEST
FREE
MATTRESS AND SPRING
WITH PURCHASE OF ANY
3 PC. BEDROOM SUITE
Starting at $189.95

WELCOME
AUNT
JEMIMA

FREE
Table Lamp
WITH PURCHASE OF MATCHING LAMP AT REG. PRICE
Starting at $8.95

NEW SHIPMENT
Pole and Tree LAMPS
from $11.95

SEE ONE OF NORTH IOWA'S LARGEST LINOLEUM AND FLOOR COVERING DISPLAYS
9"x9"
TILE, from.......
Inlaid running foot
Linoleum, from 67c
Felt Base From 78c sq. yd.
Plastic From $1.19 sq. yd.

SAVE $5
SAMSONITE
CARD TABLES
Reg. $14.95 Only $9.95

Living Room Suites
Starting at Only $99.95

BEDDING SPECIALS

MATTRESS & BOX SPRING
Both for $49.95

SAVE UP TO $25
ON ANY MATTRESS OR SPRING IN OUR STOCK
½ PRICE
ON ODDS & ENDS

5 PC. & 7 PC. KITCHEN
DINETTES
from $59.95

Kennedy Furniture

Phone 6111 We Deliver

SPORTS

Top series Pearson's 696, Gordons 695—

Mathiason's 279 highest game of pin season

Final standings in the men's and women's bowling leagues, which wound up their seasons last week, appear elsewhere on this issue. Team scoring in the men's leagues failed, in general, to measure up to that of the 1958-59 season; but the women keglers had one of their best seasons — perhaps their best yet. The Lucky Six league rather predominated over its sister league, the Happy Six, as the women rolled in two leagues for the first time.

Gene Pearson's 696, followed closely by Fred Gordon's 695, led in excellence all other series performances in the men's leagues. Don Mathiason's 279 single game was four better than the 1958-59 high game rolled by Ed Albers. The '58-59 top series was 693 by Duan Thompson.

Albers has high average

While individual achievements compared quite well, all of the team "bests" fell appreciably short of the top scores of the season before. Bowl-Mor's high series of 3,205 was 33 short of the Nelson Gravel series of '58-59 and far shy of the 3,274 produced by Mello Maid the year before that. Hattel's Super Valu had the high team game of 1,168, a good bit under the preceding year's 1,195 by Dows Swamp Angels.

Ed Albers had not only the high individual average, but the three top averages He hit a 187 pace in the Boardsplitters league, 186 in Main Street and 184 in the General Mills league.

Scoring in the women's Lucky Six ran better than that in the 12-team league of a year ago. Olga Rogalla had high series of 585, while Eleanor and Donna Robertson each turned in a 225 game. High a year earlier were Darlene Busick's 567 and Lil Campbell's and Jackie Albers' 223's.

Best women's series

Thompson's had top team series of 2,497, a pin better than Lucky Six's Bowl-Mor five; and the high game was also Thompson's, 892. These surpassed the 2,436 by Howell's Music and 889 by Chapman's One-Stop for '58-59.

Top performances by leagues during the past season ran as follows:

Main Street — team series: Thompsen-Keleher 3,185, Hattel's Super Valu 3,184, Belmond Independent 3,174; team game: Hattel's 1,168, Kinseth's 1,124, Tomahawk 1,117; individual series: Fred Gordon 695, Ed Albers 669, Bill Shirer 645; individual game: Don Mathiason 279, Duan Thompson 267, Jack Crosby 252; high average: Ed Albers 186.

Pearson's 696 highest

Boardsplitters — team series: Mello Maid 3,190, City of Belmond 3,110, 1st State Bank 3,108; team game: City 1,146, Mello Maid 1,134, Sheldon's Chevrolet 1,119; individual series: Gene Pearson 696, Ed Albers 660, George Sharp 640; individual game: Jack Crosby 268, Arlo Stoltenberg 256, Larry Kinseth 255; high average: Ed Albers 187.

Pinbusters — team series: Bowl-Mor 3,205, Ris-Van 3,146, Fullerton's 3,111; team game: Ris-Van 1,160, Bowl-Mor 1,129, Fullerton's 1,094; individual series: Larry Kinseth 645, Gene Pearson 643, Jack Lobdell 623; individual game: Gene Pearson 268, Max Whitney 244, Larry Kinseth 242; high average: Gene Pearson 175.

Quint-City — team series: Alexander "66" 3,078, Staley's 3,073, Budweiser's 3,051; team game: Alexander "66" 1,138, Staley's 1,089, Schulte's 1,075; individual series: Bernie Bohman 577, Ernie Kurtz 565, Jake Stoffer 562; individual game: Jake Stoffer 251, Bernie Bohman 242, Ernie Kurtz 237; high average: Jake Stoffer 166.

Hill has high game

Kanawha — team series: Woodbutchers 3,139, Farmers Co-op 3,098, DeKalb 3,072; team game: Independents 1,112, Woodbutchers 1,111, DeKalb 1,082; individual series: Lynn Knoll 637, Laurence Espe 625, Ralph Muhm 605; individual game: Melvin Hill 254, Knoll, Espe and Muhm each 246; high average: Lynn Knoll 163.

General Mills (four-man teams) — team series: S&H 2,542, Maintenance 2,529, Office 2,491; team game: Maintenance 913, Laboratory 911, Larro 910; individual series: Ed Albers 626, Duan Thompson 634, Elden Boyd 599; individual game: Walt Hotvet 266, Duan Thompson 254, Gerald Whipple 238; high average: Ed Albers 184.

Women's best performances

Lucky Six — team series: Thompson's 2,497, Joe's Skelly 2,495, P&G 2,460; team game: Thompson's 892, Jim's Paint 872, Joe's Skelly 870; individual series: Olga Rogalla 585, Lois Hafermann 561, Beulah Ahlstrom and Donna Robertson 560; individual game: Eleanor and Donna Robertson 225, Olga Rogalla 223, Lil Campbell 219; high average: Darlene Busick 158.

Happy Six — team series: Bowl-Mor 2,496, Johnston's 2,394, Style Shop 2,387; team game: George's 866, Greenhouse 863, Bowl-Mor 859; individual series: Janyce Kinseth 532, Marg Nelson 527, Mary Gordon 516; individual game: Marg Nelson 212, Mary Gordon 204, Dorothy Pearson 201; high average: Lois Hafermann 156.

BILL KOPPS
INSURANCE
ALL KINDS
Phone 656 — 223 2nd Ave. NW, Clarion, Ia.

WELCOME
AUNT
JEMIMA

TO BELMOND SATURDAY, MAY 7TH

I'm really looking forward to meeting my many friends and loyal customers of Aunt Jemima pancake and buttermilk mixes, Saturday, May 7th, at the city-wide AUNT JEMIMA PANCAKE DAY.

Oh, yes — I hope I can make many new friends, too, after they have seen how easy it is to make a mouth-watering meal with Aunt Jemima Mixes. I've also developed a lot of new special receipes, too, that I know you'll love.

So come on down to where Aunt Jemima will be serving pancakes, Saturday, May 7th at the stand on the First State Bank Corner.

Be sure to bring the kiddies to see me, I'll have candy suckers and breakfast club buttons for them. I'll also have free receipe books for all the ladies.

My Love to all my
Belmond Friends

Aunt Jemima

First State Bank
BELMOND — PHONE 216
Member Federal Reserve System

BUY CANVAS AWNINGS
BEFORE THE RUSH

MASON CITY TENT AND
AWNING CO.
406 South Federal
Mason City, Ia.
Phone GA-3-0044

NEW BELMOND THEATRE
CINEMASCOPE
FRI., SAT., MAY 6-7
Robert Taylor-Anne Aubrey
"Killers of Kilimanjaro"
Africa As You've Never Seen It. A Jungle Picture—IN BEAUTIFUL COLOR.
Matinee Sat. at 1:30 p. m.

5 — BIG DAYS — 5
SUN., MON., TUES.,
WED., THURS.,
MAY 8-9-10-11-12
"Operation Petticoat"
Cary Grant-Tony Curtis
Joan O'Brien-Dina Merrill
The year's big laugh hit IN COLOR.
Admission This Attraction
Adults 75c—Kiddies 25c
Matinee Sun. at 2:30 p. m.

WELCOME
AUNT
JEMIMA
Saturday, May 7th

SCRATCH-ME-NOT
WITH ITCH-ME-NOT
Apply ITCH-ME-NOT. In 15 minutes, if the itch needs scratching, get your 48c back. You feel the medication take hold to quiet the itch in minutes; watch healthy, clear skin come on. Get ITCH-ME NOT from any druggist for external skin irritations. NOW at Nolan Drug Co.

Check Your Flying Saucer Numbers
At Stores Displaying This Placard

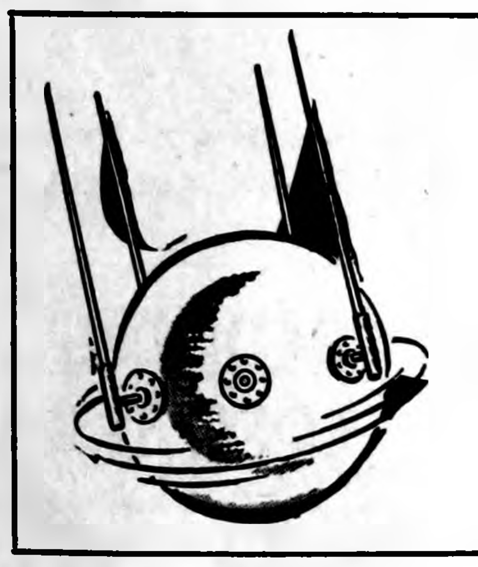

This Is A
Flying Saucer Store
CHECK YOUR FLYING SAUCER NUMBERS
INSIDE FOR FREE PRIZES & DISCOUNTS
MAY 5-6-7

IF YOU DIDN'T GET A SAUCER
ASK FOR ONE
AT THE AUNT JEMIMA STAND or KRIB RADIO BOOTH IN BELMOND ON SATURDAY.

Get Yours — Check The Stores For Your Lucky Number
10,000 Winners In Belmond May 5-6-7

FREE PANCAKES
See AUNT JEMIMA in Person!

Yes, the Famous Pancake Queen will be here to serve you with her mouth watering pancakes.

•

Come in for your FREE AUNT JEMIMA

PANCAKES
Served with Staleys Waffle Syrup — Belmond Butter. Made With Belmond Dairy Milk. Belmond Dairy Milk and Folger's Coffee
Served At Stand On First State Bank Corner
FROM 9 A. M. TO 5 P. M.

PANCAKE Day — SPECIALS
Flying Saucer Days Specials
ALL OVER TOWN
Check The Numbers of Your Flying Saucers in Belmond Stores
FOR
FREE
PRIZES
SPONSORED BY
Belmond
Chamber of Commerce
RETAIL DIVISION

Welcome Aunt Jemima

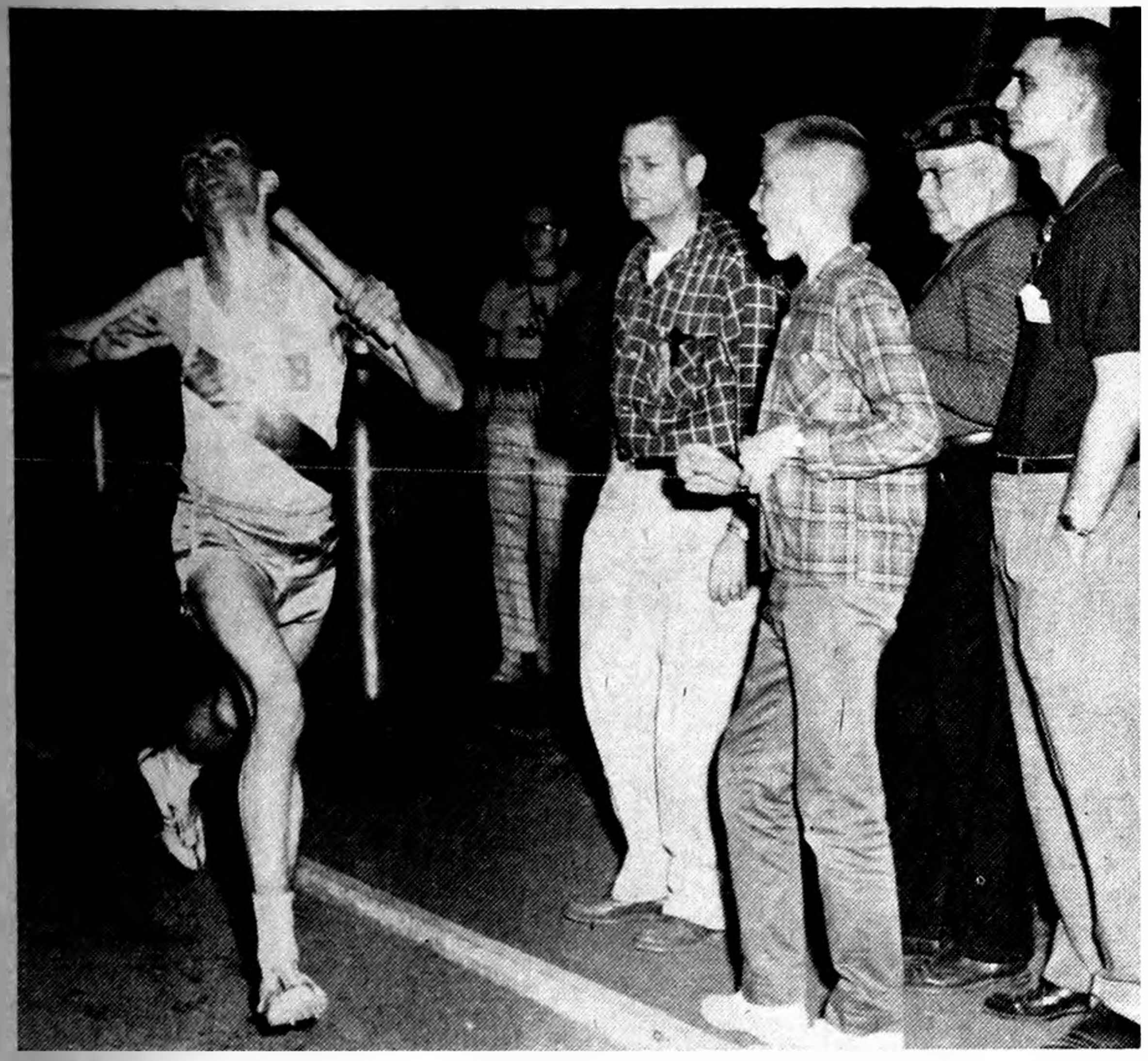

ONE MORE CHANCE to prove he's a better miler than John Raveling of Saydel will be given Larry Kramer, BHS distance ace, shown here breaking the tape in the two-mile relay event at the recent Eagle Grove Relays. Raveling went one up when he whipped the Bronco runner last Friday in the Drake Relays with a time of 4:26.3 — his fastest and 1.6 less than Kramer's best. The rivals will undoubtedly meet in the Class A state outdoor meet two weeks from Saturday. Kramer outdistanced Raveling in the outdoor classic last spring, as he did in the state indoor this year. And despite his defeat at Des Moines, Larry has been making a king-size contribution to Belmond High's most successful track season ever. By picking up five trophies at their own Bronco Relays on Tuesday of last week, the Broncos brought their total to 14 in eight days' time; and Larry had a direct hand in the winning of eight of them. (Photo courtesy Eagle Grove Eagle)

Belmond in district track field at Eagle Grove tomorrow evening

Belmond High's track and field team will be a member of a seven-team field contending in the district track meet to be held tomorrow night at Eagle Grove.

With Belmond and Clarion rated as two of the most powerful Class A teams in the state (they ranked 1-2 in the Class A indoor meet at the start of the season), the Eagle Grove meet will be watched closely by rivals from other districts who hope to vie with the Broncos and Cowboys for the state outdoor title on May 21.

Both the host Eagles and the Humboldt Bulldogs have strong squads this year, also — a fact which points to exceptionally fine performances being in prospect Friday evening. Also in the Class A field will be Algona, Garrigan of Algona and Iowa Falls.

In addition there will be Class B competition among 20 entries, including Franklin Consolidated, Goldfield and Klemme.

At the Humboldt Relays, the host Bulldogs placed second to Clarion in the Class A division with 57 points to the Cowboys' 63, and Eagle Grove was close behind with 55. Belmond won Class B with ease, totalling 73½ points.

In the Eagle Grove Relays, Clarion, Belmond and the Eagles were all in Class B and finished with 61½, 56 and 54 points respectively. Humboldt, as a member of the six-team Class A field, finished close behind the champion Boone team with 63 points to the Toreadors' 69.

All of this would seem to promise a red-hot race for team honors at Eagle Grove — except that there is no way to foretell how much the various coaches will "load up" for specific events to the disadvantage of team title chances.

Since the state championship is the big attraction, rather than district team honors, Coach Rich Koolbeck can be expected to line up his runners to qualify the strongest possible team for the state classic. Alignment of talent by the other coaches will undoubtedly be influenced by the same consideration.

It is certain that the Bronco mentor will not endeavor to pad out the Belmond team total in any manner that might jeopardize fielding the strongest possible team in the state meet.

Other district meet action will find Osage, Northwood and Forest City in the seven-team Class A field Friday night at Osage and Britt, Garner and Lake Mills among 21 Class B schools competing at the same site.

NIC track title target of Broncs next Tuesday

Belmond's Broncos next Tuesday night at Osage will shoot for an unprecedented sweep of North Iowa conference athletic titles as they attempt to add the track crown to their basketball championship and the football diadem that they shared with Britt and Osage.

Odds are quite heavily against the Belmond cinder crew achieving this goal. Last year on the Belmond oval, Osage easily won the track and field championship by a margin of 91 points to 55 for the Broncos. It is questionable if the Green Devils are quite as strong as last season; and the Broncos have somewhat more depth than a year ago — but the host Osage team will nevertheless fill the favorite's role.

Seven loop records were smashed in the course of the 1959 NIC track carnival. This year's loop talent could do as well, if it is not spread so thin in order to achieve maximum team points that some of the outstanding individuals won't have an opportunity to perform in their own specialties.

All of the relay records could very well tumble, with the exception of the two-mile. Belmond could put together a team of 880 artists that might threaten the Britt mark of 8:35.1, but it is wholly unlikely that Coach Rich Koolbeck will concentrate his middle distance stars in this event.

Osage's sprint quartet is virtually certain to improve on both the 440 and 880-yard relay times by considerable margins. Belmond's medley combination — however Coach Koolbeck decides to line it up — is about an equal cinch to establish a new record in that event. And if the Broncos aren't too "used up" by the running of the mile relay, they could better the mark they set in that race a year ago.

Larry Kramer is almost an automatic certainty to break his own mile record, assuming he is entered in his favorite specialty. If Mickey Costigan, the versatile Buffalo Center star, runs the 880 the time for that event is more than likely to be lowered, too.

Bob Whipple has been hurling the football consistently farther than the existing record in that event; and Mike Long is capable of setting a new broad jump mark, having surpassed the present record on several occasions this season.

Following are the current NIC records, their holders and the year in which they were set:

100-yd. dash — :10.2, Brooks (Br), 1940.
120-yd. high hurdles — .15.8, Almquist (O), 1959.
Two-mile relay—8:35.1, Britt, 1959.
220-yd. dash — :22.6, Nerem (FC), 1946.
Mile run — 4:41.9, Kramer (Bel), 1959.
880-yd. relay — 1:37, Buffalo Center, 1957.
440-yd. dash — :52.5, McMillan (Br), 1937.
180-yd. low hurdles — :21.2, Almquist (O), 1959.
Medley relay — 3:56.2, Forest City, 1955.
880-yd. run — 2:08.8, Holtan (N), 1959.
440-yd. relay — :46.5, Belmond, 1957.
Mile relay — 3:39, Belmond, 1959.
Shot put — 45 ft. 11 in., Swenson (LM), 1954.
Football throw — 184 ft. 2 in., Christensen (LM), 1951.
Discus — 130 ft., Costigan (BC), 1933.
Broad jump — 19 ft. 8½ in., Schubert (G), 1959.
Pole vault — 10 ft. 9 in., Roalson, (FC), 1940.
High jump — 6 ft., Kaufman (Bel). 1958.

BOWLING

MAIN STREET LEAGUE
(Final)

	W	L
Kinseth's Hotpointers	94	46
Hattel's Super Valu	81½	58½
Thompsen-Keleher	69½	70½
Tomahawk Corn	64	76
Swede's Tap	61	79
Independent	50	90

BOARDSPLITTERS LEAGUE
(Final)

	W	L
Mello Maid	88	52
City of Belmond	80	60
Sheldon Chevrolet	77½	62½
Farmers Grain	71½	68½
First State Bank	54½	85½
Belmond Hardware	48½	91½

PINBUSTERS LEAGUE

	W	L
Nelson Gravel	84	56
Bowl-Mor	80	60
Belmond Motors	69	71
Downs Texaco	64	76
Fullerton Lumber	62	78
Ris-Van	61	79

Nelson's 4, Ris-Van 0
Bowl-Mor 3, Fullerton's 1
Texaco 3, Belmond Motors 1

High individual game and series: Jack Lobdell 234 and 586.

High team game: Texaco 820-202—1,022; series: Nelson's 2,432-534—2,966.

QUINT-CITY LEAGUE

	W	L
Alexander "66"	105½	34½
Budweisers	80½	59½
Staley Feeds	74	66
Jim's Paint	59	81
Goodell Boosters	58	82
Schulte Pioneers	44	96

Jim's Paint 4, Alex "66" 0
Budweiser's 3, Staley's 1
Schulte's 3, Goodell 1

High individual game and series: D. Johnson 179 and 533.

High team game: Goodell 733-295—1,008; series: Jim's 2,102-750—2,861.

WOMEN'S HAPPY SIX

	W	L
Style Shop	80	60
Johnston Furniture	76	64
Bowl-Mor	75	65
George's Auto Electric	65	75
Greenhouse	63	77
Courson Agency	62	78

George's 4, Style Shop 0
Bowl-Mor 3, Johnston's 1
Courson's 3, Greenhouse 1

High individual game: Lois Hafermann 183; series: Nadine Smith 454.

High team game: Courson's 715-91—806; series: George's 2,026-324—2,350.

WOMEN'S LUCKY SIX

	W	L
Thompson Hybrid	83½	56½
Howell's Music	82½	57½
P&G	65½	74½
Jim's Paint	65	75
Joe's Skelly	62	78
Chapman's	60½	79½

Thompson's 3, Chapman's 1
Joe's Skelly 3, Jim's Paint 1
P&G 2½, Howell's 1½

High individual game: Naomi Downs and Mary Gordon 176; series: Donna Robertson 479.

High team game and series: Joe's Skelly 738-28—766 and 2,154-84—2,238.

KANAWHA LEAGUE

	W	L
Independents	94½	45½
Woodbutchers	86	54
Farmers Co-op	71½	68½
Nelson's IHC	67½	72½
DeKalb	66	74
Goodnature Store	34½	105½

Goodnature's 4, Nelson's 0
Indies 3, Co-op 1
Woodbutchers 2, DeKalb 2

High individual game: Clarence Johnson and George Abbas 200; series: Abbas 546.

High team game and series: books incomplete.

GENERAL MILLS LEAGUE

	W	L
Maintenance	89	51
Safety & Housekeeping	75	65
Larro	70	70
Laboratory	64	76
Warehouse	68½	71½
Office	53½	86½

Maintenance 4, Laboratory 0
Warehouse 3, S&H 1
Larro 2, Office 2

High individual game: Ed Albers 227; series: Duan Thompson 552.

High team game: Office 655-184—839; series: Maintenance 2,016-363—2,379 and Larro 1,884-495—2.379.

Tomco's Top Tens

In Belmond

Bowling

Week of April 25

MEN'S LEAGUES

SINGLE GAME

Jack Lobdell	234
Cecil Mosiman	233
Ed Albers	227
Cecil Winbigler	203
Duan Thompson	202
George Cornelius	202
Clarence Johnson	200
George Abbas	200
Harvey Sturm	191
Gerald Whipple	190

SERIES

Cecil Mosiman	584
Jack Lobdell	581
Harvey Sturm	562
Duan Thompson	552
George Cornelius	549
George Abbas	546
Ed Albers	537
Dale Johnson	533
Gene Pearson	520
Gerald Whipple	518

WOMEN'S LEAGUES

SINGLE GAME

Lois Hafermann	183
Mary Gordon	181
Darlene Busick	177
Ruby Klinefelter	177
Naomi Downs	176
Eleanor Robertson	175
Irene Stoffer	171
Nadine Smith	168
S. Lobdell, J. Albers, D. Robertson	165

SERIES

Donna Robertson	479
Beulah Ahlstrom	472
Darlene Busick	461
Lois Hafermann	457
Elsie Sherrard	455
Nadine Smith	454
Shirley Dieger	450
Barbara Hopkey	446
Mary Gordon	445
Naomi Downs	445

Score A Strike EVERY TIME WITH Tomco Bred Corn

THIS COLUMN COURTESY OF
TOMAHAWK CORN Co.

BELMOND INDEPENDENT
BELMOND PUBLISHING COMPANY

PUBLISHERS: R. H. Gowdy, business advertising manager; J. R. Gallagher, editor; Duane Anderson, shop superintendent.

Published each Thursday at 218 E Main st., Belmond, Ia. Entered as second-class matter Nov. 1, 1919, at Belmond, Ia., post office under the Act of March 3, 1879.

Subscription Terms: One year in Wright and adjoining counties, $3.75; elsewhere, $4.25. Cash in advance; paper stops at expiration date shown on address label.

—MEMBER—
IOWA PRESS ASSOCIATION
NATIONAL EDITORIAL ASSN.

READ THE CLASSIFIEDS

IT'S HERE!
THE REVOLUTIONARY WESTINGHOUSE
CENTER DRAWER REFRIGERATOR!

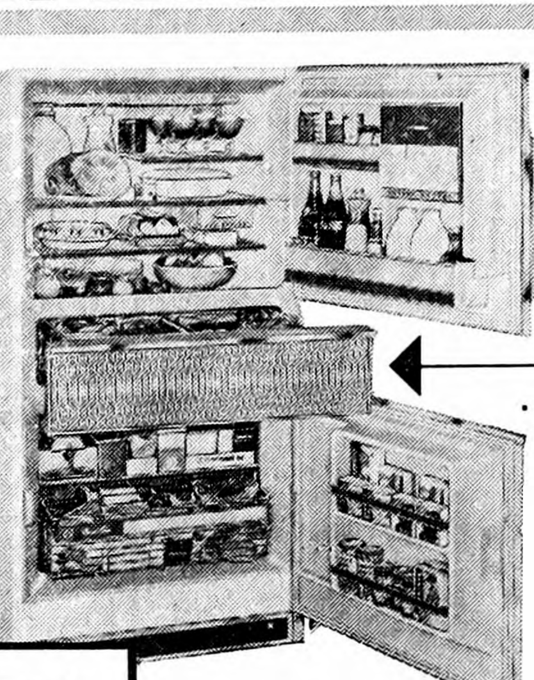

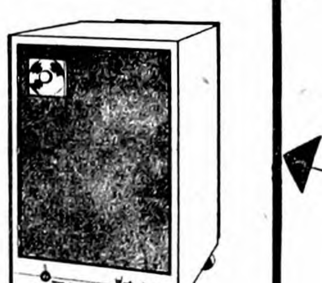

SO EASY TO USE
...SEE INTO
...REACH INTO

- Keeps Meat Stor-Fresh 7 days!
- Keeps Vegetables CRISP!
- Rolls out EASILY!
- All Food in view
- So Economical!

End Moisture Problems
See the All-New
WESTINGHOUSE Electric DEHUMIDIFIER

● The new Westinghouse Electric Dehumidifier watches for dampness . . . acts before damage! Soaks up dangerous dampness . . . protects against rust, rot, mold, corrosion. Act NOW . . .

IOWA ELECTRIC LIGHT AND POWER Company

THE GAS PILOT

in your heating system can serve you this summer

IT WILL SURPRISE YOU . . . how much comfort and convenience, as well as economy . . . are yours when you keep the pilot in your gas heating system lighted during the summer months. IT PAYS OFF!

CHECK THE FOUR MAJOR BENEFITS

1 LONGER LIFE FOR YOUR HEATING EQUIPMENT
. . . because even this tiny bit of heat keeps it dry and prevents corrosion . . . adds years to life of equipment.

2 A MORE COMFORTABLE BASEMENT
. . . The little flame provides enough heat to make a slight updraft in the chimney. Result . . . ventilation of the basement, less dampness in the air and more comfort for work and play.

3 INSTANT HEAT AT YOUR COMMAND
Without wasting a minute, you can put on a bit of comfortable heat for late spring and early fall days . . . rid the house of chill any time in the summer . . . get rid of dampness.

4 AUTUMN CONVENIENCE . . . NO DELAY
No waiting to have pilot lighted . . . as necessarily occurs when a large number of customers must be served in the fall. All you need do is to reset thermostat to desired temperature.

This summer . . . keep the Gas Pilot ON. At little cost, you get longer life for equipment, better conditions in your basement, greater comfort in your home.

IOWA ELECTRIC LIGHT AND POWER COMPANY
Gas Division

WELCOME
AUNT JEMIMA
Saturday, May 7th
GET OUR
EGG PRICES
DAILY AT 12:55
EXCEPT SAT. & SUN. ON
KSMN—1010 ON YOUR DIAL
IT WILL PAY YOU TO LISTEN.
FOR QUALITY EGGS... DURING ANY SEASON
1. Gather Often
2. Keep in Cool and damp place
3. Feed Good Feed.
HENSEL BROS. PRODUCE
Alexander—Belmond
PHONE 7581

Air Conditioning—temperatures made to order—for all-weather comfort.
See The Dinah Shore Chevy Show in color Sundays, NBC-TV—the Pat Boone Chevy Showroom weekly, ABC-TV.

FIRST CHOICE CHEVY

The Impala Convertible with Body by Fisher!

Why shouldn't you be driving America's first-choice car right now? You couldn't do better by your family—or your family budget—than to pick out one of Chevy's 18 FRESH-MINTED MODELS, load up its VACATION-SIZED TRUNK and take off on one of those springtime trips Chevy so dearly loves. Once you're whisking along the highway, cushioned by FULL COIL SPRINGS at all four wheels, you'll have your own smooth-running account of why Chevy's '60's best seller. And right now when beautiful buys are in full bloom at your dealer's!

CHEVROLET for economical transportation

Save—right now—during the Spring Fever Selling Spree at your local authorized Chevrolet dealer's

LEN SHELDON CHEVROLET COMPANY
216 RIVER AVE. N. BELMOND, IOWA PHONE

GOODELL NEWS

BY MRS. AMOS HANSON

Mrs. Wm. Dieger fall, breaks hip

Mrs. William Dieger had the misfortune to fall in her home Saturday afternoon and fracture her left hip.

Her grandson, Bill Dieger of Belmond, had stopped in and summoned medical help at once. She was taken by ambulance to Belmond Community hospital.

The fracture was set on Monday.

Mrs. Paul Halfpop entertained the eight members of the Contract Bridge club Wednesday evening. Mrs. Joe Burgess was a guest.

Ray Norris of Eagle Grove was recently awarded the Eagle Scout honor. Ray is a grandson of Theodore Kemp of Goodell and has many local acquaintances who will be pleased to hear this.

Mrs. David Borreson and Joel of Boscobel, Wis., and her parents, Mr. and Mrs. Pete Bohning of Belmond, were Wednesday evening callers in the Sandberg-Hanson home. Joel, age 1½ years, had spent a week with his grandparents while his parents were attending the joint convention of the Lutheran churches in Minneapolis.

Legion Auxiliary meets tonight at A. Ruka home

Mrs. Arthur Ruka and Mrs. Anton Pannkuk are co-hostesses to the Robbins-Christenson Legion Auxiliary. The meeting will be Thursday at 8:00 p. m. in the Ruka home.

UNDERWENT SURGERY

Friends of Harve Christenson, former Goodellian, are advised that he underwent major surgery on April 20 and faces further surgery in the near future. He is a patient at the Veterans Administration hospital at Hines, Ill. Cards or letters mailed there to him should be addressed Ward B, Room 303.

Glenn Miller is enjoying a week's vacation from his work at Decker's in Mason City and enjoying part of it in the parental Rev. Park Miller home.

Mr. and Mrs. C. W. Randall and three children of Toledo visited from Friday until Sunday in the parental George Weese home.

Mr. and Mrs. Josh Montgomery of Reinbeck were guests the fore part of the week in the Harry Ruka home. They wintered in Florida and in the home of their son-in-law and daughter, Dr. and Mrs. Carleton Smith, at Decatur, Ill.

Mrs. Laton Avery accompanied Mr. and Mrs. Mell Ver Helst and Lester to Estherville Sunday and enjoyed the day in the home of the latter's aunt, Mrs. Myrtle Miller.

Mr. and Mrs. Larry Langlitz and Leon of Burchinal spent last Wednesday visiting in the parental Ira Langlitz and Mell Ver Helst homes. Larry is recovering nicely from his accident.

Mr. and Mrs. Harold Johnson, Mrs. Bob Jenison, Ricky and Jane and Mrs. Ardeth Paule and children enjoyed the afternoon and lunch Sunday in the home of Mrs. Paule's grandfather, O. Sandberg.

Mr. and Mrs. Lawrence Christie, Greg and Jane of Marble Rock spent the weekend with relatives Sunday, in company with Mr. and Mrs. Martin Burrs of Kanawha, Mr. and Mrs. Wayne Stille, Gene and Mark and Ione Christie. They enjoyed the afternoon and lunch in the John Burrs home at Kanawha. They celebrated Mrs. Martin Burrs' birthday.

Loretta Fuller, senior at Iowa State Teachers college, Cedar Falls, and Clarence Juan, who is Junior High math teacher at Steamboat Rock, spent the weekend with Loretta's parents, the Mac Fullers.

W. C. Kapka of Riceville is visiting in the home of his daughter, Mrs. Lyle Blomgren.

Mrs. V. E. Harris, Barbara Peterson, Mrs. Ira Langlitz and Mrs. Myron Trager attended the county Legion Auxiliary meeting at Corwith Tuesday.

Mrs. Clair Finn was hostess to the Rosary Society last Thursday evening. The society has "A Visiting Basket" going into the local homes.

ATTEND EUB CONFERENCE

Rev. Donald Varce is attending the E.U.B. annual conference in Fort Dodge Tuesday through Friday. A. G. Ruka and Allen Avery are the delegates. Willis Anderson of Belmond is also attending.

Mr. and Mrs. Bernard Nolte, Mary and June and Kathy King attended the Girl Scout Fiesta at Mason City Sunday.

Mr. and Mrs. Donald Sellers, Donald, Patricia and Billy of Hanlontown visited Sunday evening in the home of his sister, Mrs. Bernard Nolte.

Kris Rae Bausch spent several days last week with her grandparents, the Walter Bollers.

Mrs. Herman Cunningham had as her Sunday dinner guests, the Lloyd Cunninghams of Belmond and the Harold Cunninghams. They celebrated Lloyd's birthday.

Barbara Peterson and the Ernie Woiwood family of Garner went to Hanlontown Sunday and visited in the home of the ladies' sister, Mrs. Roland Peterson. Their niece, Shirley Ann Peterson has joined the Woman's Army Corp and is in training at Fort McClellan in McClellan, Ala. Later in the evening the Woiwoods visited in Miss Peterson's home.

Mrs. Wayne Stille, Gene and Mark are spending a few days in the parental Martin Burrs home at Kanawha.

GOODELL EUB CHURCH

Rev. Donald Varce, Pastor

Sunday, 10:00 a. m. — Church school.

Sunday, 11:00 a. m. — Worship service.

Thursday at 7:30 p. m. Youth Fellowship. Choir rehearsal.

Wednesday, May 11—Ladies Aid meets at 2:00 p. m. Hostesses are Mrs. Roy Halfpop and Mrs. Donald Burk.

ST. MARY'S CHURCH

Rev. R. A. Ormsby, Pastor

Confession before early Mass.

Early Mass at 8:00 o'clock on the second and fourth Sundays of the month.

Late Mass at 10:00 o'clock on the first, third and fifth Sundays of the month.

CANCER DRIVE NETS $55.50

Mrs. Dale Shelton reports $55.50 collected in Goodell in the Cancer drive.

Mr. and Mrs. Ray Barry, Martha Ann and Mary Ann went to Fort Dodge Sunday and spent the day with Mrs. Barry's mother, Mrs. F. E. Harbacheck.

Mr. and Mrs. John Schroeder, Perry, Laurel and Carolyn of Miller were Sunday visitors in the Harlan Carolus home. The ladies are sisters.

Marilyn Mason of Des Moines spent the weekend in the parental home.

The EUB Youth Fellowship members and their mothers sponsored a food sale and served coffee and cookies in the Community Hall Saturday morning. $60 was netted for the organization.

Mr. and Mrs. Melvin Sorenson, Larry and Jean spent the weekend with his mother and other relatives in Elk Point, S. D.

Mr. and Mrs. Harry Carpenter, Mr. and Mrs. James Trees, Mr. and Mrs. Frank Kemp and Mr. and Mrs. Gilbert Kropp went to Mason City Sunday to see their relative, Albert Schlichting of Ventura, who is a medical patient in the Mercy hospital.

Mr. and Mrs. Lee Klotzbach in company with the Walter Braner family were Sunday guests in the Willis Anderson home at Belmond. They celebrated the birthdays of Mrs. Klotzbach and Douglas Braner.

Mr. and Mrs. Dayton Adreon and children of Britt were Sunday visitors in the Stanton Brunes home. The ladies are sisters.

Mr. and Mrs. George Stille and Lynn were supper guests Saturday evening in the Clifford Montgomery home at Klemme. Sunday, Mr. and Mrs. Stille attended the Golden Wedding of Mr. and Mrs. William Lemke at Garner.

Mr. and Mrs. Herman Brunes went to Fertile Sunday and visited in the home of his brother, Theodore Brunes.

Mrs. Dale Brede and her mother, Mrs. Roy Halfpop, went to St. Charles Wednesday and visited overnight in the home of the former's daughter, Mrs. Dale McClure. Her grandchildren, Ricky and Joyce McClure, accompanied her home for a visit.

Mr. and Mrs. Earl Quintus of Garner enjoyed supper Sunday in the Henry Brede home.

READ THE CLASSIFIEDS

HYBRID SEED CORN
PIONEER
Dependable Hybrids

NEED MORE SEED CORN?

We have

PIONEER on hand

You can get it immediately. Choice of popular hybrids and kernel sizes. Early or medium maturing.

SEE OR CALL

Cook & Reinhart
GOODELL — PHONE 58651
—OR—
Glenn C. Baker
BELMOND — PHONE 390

MOM WILL APPRECIATE A MODERN APPLIANCE!

ELECTRIC RANGE
$299.95
Exch.
UPRIGHT FREEZER
Specially priced at
$199
GAS RANGE
$179.95
This Mother's Day, give the gift that gives a lift!
REFRIGERATOR
ONLY $199
DISH WASHER
DRYER
$139
ELEC. WASHER
$199

Belmond Hardware
PHONE 590

WELCOME
AUNT JEMIMA
TO BELMOND SATURDAY, MAY 7TH

FOR SALE

3 bedroom modern nice family home in north Belmond, carpeted, full basement and newly decorated inside. Attached garage.

$15,900

R. W. COURSON AGENCY
REAL ESTATE PHONE 451 INSURANCE

We're SALUTING MOTHER with Bargains!

What's better than a practical gift that will bring Mom enjoyment because it eases her work throughout the year. Here are some suggestions from ELLIOTT'S.

CANNISTER SETS

Colorful and practical, just right for dressing up the kitchen and for neatness, too! 1.59

6 Deluxe Steak Knives

Stainless steel super sharp blades for cutting ease, neat handles too! 3.95

Clip This Coupon
and let us make your
Down Payment

THIS COUPON IS YOUR
Down Payment
$3.50
WHEN APPLIED TOWARD THE PURCHASE OF A NEW
Sunbeam Frypan
Coupon Expires June 30, 1960

ELECTRIC COFFEE MAKER

Blends the best cup of coffee with the least amount of work. Lovely stainless steel body.

$8.99

Flint Cutlery Set

Nothing handier than the right knife at the right time, with holder 9.95

6 PIECE SET
KITCHEN TOOLS

STAINLESS FLINTWARE
Reg. $13.95
SPECIAL 9.95

Portable MIXER

Can be one of the handiest gadgets in her kitchen. A super buy 11.95

Steam & Dry Iron

Is she still using the old dry iron? Bring here up-to-date with this SPECIAL 9.95

11 Day FREEZER SALE

ENDS SATURDAY
10.39 Cu. Ft. Frigidaire
Model UFD 10-60
$199.95
ONLY 25¢ Per Day

"The Do it Yourself Store"
ELLIOTT HDWE. & APPLIANCES
"THE PLACE TO GO FOR THE NAMES YOU KNOW"
☎ 309 BELMOND, IOWA

WELCOME
AUNT
JEMIMA

SUPERSWEET FEEDS
Higher In Animal Protein
G O
F-U-R-T-H-E-R
Sold by
GREEN Elevator Co.
Phone 58461
Goodell

READY MIXED CONCRETE

You'll find it best for a neat and thrifty job!

There's no waste, no muss, no delay with our service. We deliver directly to your site!

BELMOND READY-MIX
PHONE 528

ALL BRANDS OF **COFFEE lb. 69c**

Gerber's Baby Food 10 for 79c

Brown or Powdered SUGAR, 2½-lb. Bag .... 35¢

Anjel Skin FACIAL TISSUE, 3 400-count ...... 55¢

CANNON—FULL FASHIONED
NYLON HOSE 51 GAUGE 15 DENIER PAIR 69c

STRIPE TOOTHPASTE, Reg. 1.06 value .... 2 for 89¢

SNACK Luncheon Meat, 12-oz. cans .... 3 for $1

DUNCAN HINES CAKE MIX .... 3 for 89¢

TOM THUMB FROZEN
POT PIES CHICKEN BEEF TURKEY 5 for $1

New for Salads, Frozen Mandarin Oranges .... 29¢

Snoboy Frozen LEMONADE, 6-oz. can .... 10¢

Florida Juice ORANGES, 5-lb. bag .... 49¢

NEW CALIFORNIA NO. 1
White POTATOES 10 lbs. 29c

Golden Ripe BANANAS lb. 10c

Crisp Green Top Radishes 2 bchs. 9c

Elsheimer's Ring Bologna lb. 49c

GROUND BEEF 3 lbs. $1

Elsheimer's BRAUNSCHWEIGER, lb. .... 39¢

SLICED SMOKED BEEF, 3 pkgs. $1

Home Selected SLAB BACON, lb. .... 43¢

Beef Roast 49c lb

LOIN END
PORK ROAST, lb. ... 39¢

Short Ribs lb. 35c

Prices Good Through Saturday, May 7
OPEN WEDNESDAY & SATURDAY EVENINGS

GOODELL GROCERY
AND LOCKERS
BUTCHERING—PROCESSING
ABC

2 BAKE SALES SATURDAY — Helping Hand Society, Bethany Reformed church 9:30 a. m. and VFW Auxiliary 1:30 p. m.

WE RATE TOPS WITH MOMS

...who like to save on food bills!

Gold Medal
FLOUR
50 lb. bag
$3.69

Shortening
FLUFFO
3 lb. Tin
69c

NEHI
Assorted Flavors
POP
Free Royal Crown Cola Samples Sat.
6 King Size Pack **39c** Plus Dep.

TIDE
Free Pitcher And 4 Glasses With Home Laundry Size
$3.89

MIRACLE WHIP Qt. Jar 49c

COMSTOCK **PIE APPLES**	5 No. 2 Cans $1	DEL MONTE CRUSHED OR TIDBITS **PINEAPPLE**	5 NO. 2 Cans $1
BRIARDALE BLACK **RASPBERRIES**	4 300 Cans $1	REAL GOLD **ORANGE BASE**	6 6-Oz. Cans $1
GWC WK OR CS **CORN**	7 303 Cans $1	VAN CAMP'S **Pork & Beans**	8 303 Cans $1
CAMPFIRE MINIATURE **Marshmallows**	pkg. 10c	ASSORTED COLORS **CAMAY SOAP**	4 Reg. Bars 29c

VELVEETA Kraft's Cheese 2 lb. box 77c

Stuffed Olives	No. 10 Jar 29c	IA BROWN OLD FASHIONED **PICKLES**	16-Oz. Jars 4 FOR $1
SHURFRESH **OLEO**	6 LBS $1	**Hi-C Orange**	4 46-Oz. Cans $1
KITCHEN KLATTER **KLEENSER**	14-Oz. pkg. 33c	THE BEST **Charcoal Briquets**	10 lbs. 79c
Mandarin Oranges	4 FOR $1	Del Monte **TUNA**	4 Cans $1

GIANT CHEER Box 69c

Betty Crocker
Cake Mixes
Assorted
3 FOR 89c

Briardale or Lakes
Ice Cream
½ Gal.
59c

CHORE GIRLS
5c ea

Folger's or Butternut
COFFEE
2-lb. Tin
$1.19

WELCOME AUNT JEMIMA

QUICK QUAKER OATS Large Box **39c**

QUAKER PUFFED WHEAT 2 4½-oz. box for **33c**

AUNT JEMIMA
READY MIX FOR
PANCAKES
2-lb. pkg. **35c**

WILSON'S CERTIFIED READY-TO-EAT 4 TO 8 LBS.

Picnics lb. 29c

Rath's Mulberry **BACON lb. 29c**

CENTER CUT PORK
Chops 59c lb

FIRST CUT PORK
Chops 29c lb

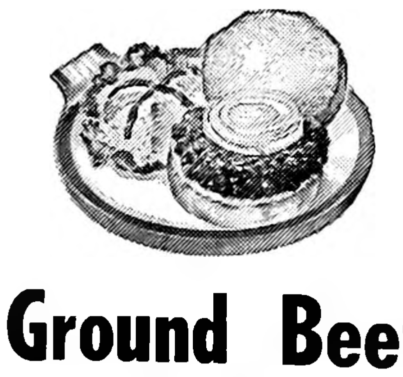

RATH'S
Canned Ham
5-LB. CAN........... **$3.98**

Chopped Ham
59c lb

Ground Beef
3 lbs.
$1.19

Cucumbers or Peppers	each	5c
Celery	stalk	10c
RED **Potatoes**	25-lb. bag	$1.19
NEW **Cabbage**	lb.	8c
FRESH **Strawberries**		49c qt
SNOBOY **ORANGES**	3 DOZ	$1

CLIP THIS COUPON
VOID AFTER MAY 11, 1960
Coupon No. 4
GOOD FOR
With $3.00 Order or More

(SIGNED)
1 Libby's Monogrammed JUICE GLASS
Coupon Good Thurs., May 5, 1960

ADVERTISED PRICES GOOD THRU WED., MAY 11TH

ASSOCIATED GROCERS OF IOWA
MEMBER
FOOD STORE
Assoc. Grocers Of Iowa
- HOME OWNED
- HOME OPERATED

P & G Super Market

BEST MEATS IN TOWN

BELMOND, IA.

FROZEN FOOD SALE

Snoboy ORANGE JUICE 6-Oz. Cans **5 FOR $1**

SIMPLE SIMON **Fruit Pies 3 FOR $1**

Welch's GRAPE JUICE 6-Oz. Cans **6 FOR $1**

—SOCIETY—

PRE-NUPTIAL SHOWER HONORS BRIDE-TO-BE

Carol Ann Leinbach was guest of honor at a pre-nuptial tea given a week ago last Saturday by her fiance's mother, Mrs. Erwin J. Drenckpohl. More than 80 persons attended the courtesy, held during the afternoon at the Le Sueur Country club, Le Sueur, Minn.

In the reception line formed to receive the guests were: Mrs. Drenckpohl, Miss Leinbach and her mother and sister, Mrs. S. P. Leinbach and Joan, and the sister of Miss Leinbach's fiance, Mrs. Richard Dahn of Le Sueur.

The tea table was beautifully decorated in the colors of the bride-to-be, the centerpiece of pink carnations and roses, pink candles in silver candelabra, and the white cloth adorned with a swag of pink net and satin ribbon bows.

Frosted sandwich loaves, individual tea cakes decorated in pink and white, mints and nuts were served.

Mrs. Clarence Fleener hostess to G. E. M. club

The G. E. M. club met at the home of Mrs. Clarence Fleener last Thursday evening. Birthday gifts were presented to Mrs. Chris Wagner, Mrs. Leo Smith and Mrs. Ed Frohling.

Guests were Mrs. Howard Shahan, Mrs. Mayme Dillon, Mrs. Ted Zook and Mrs. Clara Thayer. 500 was played with high score going to Mrs. Claude Thayer, second high to Mrs. Mayme Dillon and low to Mrs. Ed Frohling. Lunch was served by the hostess.

Two Birthdays honored at George Jenison home

Last Sunday Mr. and Mrs. George Jenison entertained in the afternoon honoring the birthdays of Mrs. A. C. Lieuwen and George Baxter Guests included Mrs. Baxter and Mr. Lieuwen, Mr. and Mrs. Fred Gellett, Mr. and Mrs. Verdell Hanson and Mrs. George Thompson.

Family honors Mrs. Hena Kinseth on her 85th birthday anniversary

Sunday afternoon, a family gathering was held at the Mrs. Hena Kinseth home to honor Mrs. Kinseth's 85th birthday anniversary.

Those present were Mr. and Mrs. Paul Quigley and family of West Des Moines, Mr. and Mrs. Clarence Bohlen of Cresco, Mr. and Mrs. Lyle Larsen of Royal, Mr. and Mrs. Reynold Kinseth, Jr., of Emmetsburg, Mrs. Gordon Buchanan with her daughter Janet and husband of Mason City.

Mr. and Mrs. B. O. Kinseth, Mrs. Avan Armour, Mr. and Mrs. Paul Dorr, Mrs. Jack Campbell, Mr. and Mrs. Kenneth Kinseth, Mr. and Mrs. Roland Kinseth, Mr. and Mrs. Larry Kinseth and Mr. and Mrs. Roger Kinseth.

Lerdal elected Lions' president

Lloyd Lerdal was elected as president of the Belmond Lions club as that organization Tuesday noon chose officers for the 1960-61 activity year that begins July 1. Mr. Lerdal, who is retiring secretary-treasurer, will succeed Roy Carwell as head of the Lions.

Ernest Doeringsfeld, Belmond High school principal, was elected to take over the duties of secretary-treasurer.

Others who will fill Lions offices during 1960-61 are: Carroll Hensel, 1st vice president; Lloyd Cunningham, 2nd vice president; Dr. W. W. Weisbrod, 3rd vice president; Jack Granzow, Lion Tamer; and Ed Kennedy, Tail Twister.

Directors named to join the Lions officers on the board were: Rev. William Hill, Ron Hummel, George Sharp and Rev. M. L. Jones. Mr. Carwell, as retiring president, is an ex-officio director.

HELLO WORLD

Mr. and Mrs. Roy Pals are parents of an 8 lb. 12 oz. baby boy born April 30. They have named him Jeffrey Dirk.

HOSPITAL NOTES

John P. Evans of Grove, Okla., entered April 28 as a medical patient.

Wayne Dirks of Swaledale entered April 28 for surgery.

Nick Classick entered April 30 for surgery.

Wayne Veeder of Goldfield entered April 30 for surgery.

Mrs. Leroy Hayes entered April 30 as a medical patient.

Laurel Helland entered April 30 as a medical patient.

Mrs. William Dieger of Goodell entered April 30 as an accident patient.

Robert McNutt III entered May 1 as an accident patient.

Mrs. Cloe Angus entered May 2 for surgery.

Mrs. Wayne Rietema of Kanawha entered May 2 as a medical patient.

Leo Mimbach of Renwick entered May 2 for surgery.

Mrs. Faye Trager entered May 3 for surgery.

Mrs. Alma Langlitz of Meservey entered May 3 for surgery.

FAT CATTLE AUCTION

Every Monday at 10:00 a. m.

Selling all types of fat cattle and butcher cows. The commission is 25c per hundred pounds.

Regular Auction Every Friday

1:00 p. m.

Selling stock cattle and warmed-up cattle of all classes and weights.

Call us to look at your livestock.

BARN PHONE—Fleetwood 7-3616

CLEAR LAKE AUCTION CO.

Clear Lake, Iowa

a service tip from

Joe's Skelly Service

WHEEL BEARINGS: THE FORGOTTEN LUBE POINT

Many people forget that wheel bearings must be repacked every several thousand miles. They remember it when a bearing burns out—after it is too late. Bring your car in today and let us check your bearings. If they need repacking, we will do the job using the finest Skelly lubricants available. Your car owner's manual tells you when these bearings should be lubricated or we can tell you. Come in today to be sure that you are not risking a burned out bearing.

Experienced service you can trust!

JOE'S SKELLY Service Phone 264

Miracle Tread®

SHOES

for MOTHER'S DAY

We Suggest A

GIFT CERTIFICATE

for Shoes and Matching Purse as lovely as the Miracle Tread shoes she'll choose— a beautiful matching purse to carry as a fashion accessory.

SHOES from 7.95 to 11.95

PURSES 2.98 & 3.98

Join Ted's Family Shoe Club Every 13th Pair Free

Ted's Shoe Store

Where Your Shoe Dollar Always Buys More

WHERE'S CHARLIE?

He took off for

A & W ICE COLD ROOT BEER

And Good Food

Call Your Orders To Take Out To........ 424

WELCOME AUNT JEMIMA

Saturday, May 7th

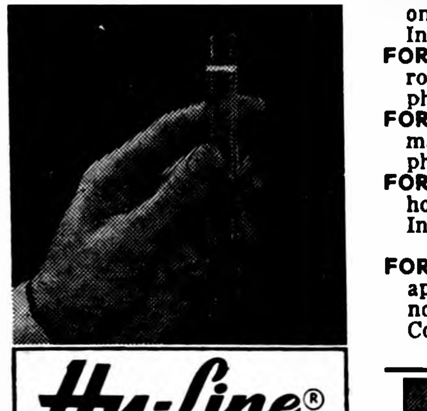

Hy-Line® PRECISION GENETICS

Inbreeding, hybridizing, blood typing, testing — Hy-Line genetic blue-printing scientifically shapes the performance of your Hy-Line chicks.

These techniques — inbreeding to produce inbred lines with uniform, desirable traits, then hybridizing inbred lines to combine many good features into one bird—have undergone many refinements in 25 years. And new tools, like blood typing, further strengthen Hy-Line breeders' control over basic genetics.

Hy-Line Precision Genetics creates harder-working layers . . . the world's most popular, by far. Order now.

Hy-Line® PRECISION GENETICS . . . *creates a harder-working layer*

ORDER FROM

ALEXANDER HATCHERY

PHONE 4448I—ALEXANDER

CLASSIFIEDS—

More Classifieds on Back Page

FOR SALE — excellent building lot 75x150 on paved street 4½ blocks north of center of city. Has old house with gas, water and sewer in. Well worth the money. Neil Flanagan, Realtor. g30t2

DALE SAYS — poultry raisers can protect their investment against Newcastle Disease or infectious Bronchitis with Dr. Salsbury's vaccines. Just add to drinking water. Now at new low price at Kessler's. g30t3

FOR SALE — 5 Holstein heifers — 3 first calf and 2 springers. 1 mile northwest of Meservey. Albert A Kuhlers. g30t2*

FOR SALE — balance of stock of Case machinery parts including disc and plow repairs; 1 Case 3 bottom plow; 2 No. 65 Case combines; wagon box; 2 15-ft. discs; 20-ft. disc. Coburn Implement. g28t3

SPECIAL PRICE on take out orders of Dairy Sweet ice cream in ½ gallons, root beer in gallons. Drive in at corner Hwy 69 and 3rd St. NE. g29t3

DALE SAYS — now is the time to get those gophers before they get your seed. Get your favorite brand at Kessler's. g29t3

FREE USE of our spreader with purchase of lawn grass seed or fertilizer at the Coast-To-Coast Store. g29t3

FOR SALE — 9 play gym set with Rocket Rider and 3 swings, $19.95 at Gambles. g29t3

DALE SAYS — get your Legume-aid nitrogen innoculant for soybeans at Kessler's. g29t3

FOR SALE — A six room house and a seven room house, both modern. Located on Main street close to the business section. Both houses priced at $7,275.00. For further information call A. C. Hanson Agency. g19tf

FOR FULLER BRUSH Products — Contact O. H. Wagner, 232 Crescent Dr., Mason City, Ia. Phone Garden 3-9234. g22tf

FOR SALE — Slightly used paratrooper boots $5.88 and $6.88 at Ted's Shoe Store. g24t10

FOR SALE — ½ dozen 11:00 and 12:00x36 tractor tires. Bill Sherriff, Jr., Goodell. g31t1*

FARMERS — we carry a complete stock of animal and poultry veterinary needs at Nolan Rexall Drug. g35tf

FARMERS — get ¼ lb. Aureomycin Soluble FREE when you buy ½ lb. at regular price at Nolan Rexall Drug. g28tf

FOR SALE — Wedding announcements and invitations; 100 genuine Heliograved (not to be confused with engraving) from $12.30. Let us show you our complete line of wedding books and stationery. Belmond Publ. Co. g43tf

FARMERS—prevent or treat Baby Pig Anemia the easy way with Pigdex, Armidexan or Armidexan 75 injectable iron sold at Nolan Rexall Drug. g28tf

FOR SALE OR TRADE — 4 lots in Belmond. John Van Gerpen. Phone 992. g31t4*

DALE SAYS — you can treat calf scours, shipping fever, pneumonia and other diseases in livestock with injectable penicillin and cambiotic; or use terramycin and aureomycin tablets orally. These medication are available at Kessler's. g18t15

TELEVISION — We sell Motorola TV. Stereo phono's. We service all makes. We sell and install any type antenna or rotor. We service all radios. Service charge on table radios, $1.50 plus parts. Belmond TV, Phone 270. g17tf

FOR SALE—New aluminum doors and windows, fiber glass awnings. Free estimates Ted Meyer and Sons Contractor. Dial 914. g37tf

DALE SAYS — one shot does it when you use ROVAC for hog cholera. Sold at Kessler's. g27t9

FOR SALE — 160 acre Wright county farm, all tillable, good producer; good buildings — to settle Peter P. Swenson Estate. See Percy A. Swenson, Belmond, Ia. g25tf

DESK BLOTTERS for sale at the Belmond Independent office. g27tf

For Rent

FOR RENT — House on farm 5 miles south, 2 west of Belmond. All modern, must be seen to be appreciated. John Van Haaften. Phone Clarion 771R3. g31t1*

FOR RENT — 2 new apartments; one furnished, one unfurnished. Inquire at P&G Grocery. g31t1

FOR RENT — 2 nice sleeping rooms. Robert Watermiller, phone 7107. g31t3*

FOR RENT—Large sleeping room, man preferred. Nellie Smith, phone 910. g30t2*

FOR RENT — Six-room modern house, located on Main street. Inquire of A. C. Hanson Agency. g29tf

FOR RENT — 4 room and bath apt. in Courson bldg. Available now. $40 per month. See R. W. Courson Agency. g28tf

FOR RENT — Vet's Memorial Hall kitchen, dance floor available for all occasions, dining room Call 275 to make reservations g41tf

FOR RENT — One-bedroom and two-bedroom apartments. Call 919. Roland Kinseth. g21tf

FOR RENT — Office space formerly occupied by the Western Auto Store. Vacant now. Immediate possession. Low insurance rate $1.10 per $1,000 R. W. Courson Agency. Phone 451 g32tf

Wanted

WANTED — Garden plowing with Ro-tiller. Phone 358-4185 Meservey. Leonard Gobeli. g27tf

WANTED — Will do baby sitting in my home. Call 6621. g25tf

MAN WANTED (Lady might qualify) — Customers need service. Full or part time opening in Belmond and Clarion Can earn $3.50 and up hourly. Write Rawleigh's. Dept IAE-270-20, Freeport, Ill 31t1*

TYPEWRITER CLEANING and repairing. Clarion Typewriter Shop, phone 461LW. Free Estimate 417 7th Ave. NW, Clarion, Ia. g31t4

WANTED — car hops at the Dairy Sweet Drive In in Belmond. Under new management. Apply in person g31t1

ATTENTION TEACHERS — Teachers needed for special summer assignment. Write L. M. Roach, 209 East Gregory Blvd., Kansas City 14, Mo., listing telephone number g31t3

WANTED — Cook and waitress. Steady work. Skarr's Cafe and Bus Depot. g31t1

Lost or Found

STRAYED to my place — several pigs Owner identify and pay for adv. Ellis Markham, Alexander g31t3*

LOST — Turquoise canopy top for baby stroller. Call 360, Mrs. Lowell Trafford g31t1

Miscellaneous

NOTICE — Dumping of any kind of trash is positively forbidden at the Nelson Gravel Pit. g31t3*

V. F. W. Auxiliary bake sale. Saturday, May 7, 1:00 p. m. P&G Grocery. g31t1*

BAKE SALE — At P&G Grocery, Saturday, May 7, 9:00 a. m. Bethany Helping Hand Society. g31t1

TEEN HOP — Sat. night Odd Fellows Hall in Belmond. KRIB Jack Rockefeller and small Rock 'n Roll band. Dance 7:30 to 11:30 p. m. Adm. 50c stag, 75c drag. Benefit Explorer Scouts tent fund. g31t1

YOUR DOCTOR'S prescription expertly compounded by Don Nolan, prescription druggist at Nolan Rexall Drug. g37tf

TIME TO CHECK over screen doors and windows for needed repairs We repair them. Phone 590 if you wish us to pick them up Belmond Hardware g48tf

Business Services

DOZER AND DRAGLINE work. All basement digging 30c per yard. Clair Nelson, phone 229. g30t4*

WATCH REPAIR — Prompt service, sensible prices, your watch will be ready when promised. Dougherty Jewelry. g29tf

FOR ALL KINDS of Dragline and Excavating work — Phone 6727. Robert "Ozzie" Nelson. g27t8

SHAMPOOING — Wall, rug and upholstery. Vacuum cleaners repaired. Flurer's Sales & Service, Clarion, Phone 275J. g28tf

WE WILL SERVICE and repair your sewing machine, any make. Win's Watch and Sewing Machine Repair Service. Phone 6667. g9tf

BRING YOUR WATCH to Win's for dependable repair service.

WINDOW GLASS, storm sash repair at Gambles. g51tf

We Welcome evening appointments for diamond selection, phone 455. All sales are strictly confidential. Dougherty Jewelry g40t1

KEYS MADE while you wait. Walrod's Gun Shop. 216 River Ave. S.

EXPERT APPLIANCE Service. Small or large units. Phone 309 Walrod Appliance Repair Service. g5tf

BEST VALUE IN ARTIFICIAL Breeding. North Iowa Breeders service award winners. For service, call 506 Belmond or 123 Kanawha. Lester Anderson, Technician Manager. 9 years continuous service. g27tf

Cards of Thanks

I wish to thank everyone for cards and visits while I was in Mercy hospital, Mason City. Your kindness was deeply appreciated and will always be remembered. Larry Langlitz. 31t1*

I wish to thank everyone who remembered me with cards, letters, gifts and flowers while at the Ball Clinic, Excelsior Springs, Mo. You will always be remembered. Mrs. Harry Sorenson. 31t1*

I wish to thank all who remembered me with cards, gifts, flowers and visits. A special thanks to the doctors, nurses and nurses' aides for the fine care while I was a patient at the Belmond Community hospital. Ella Cleveland. 31t1

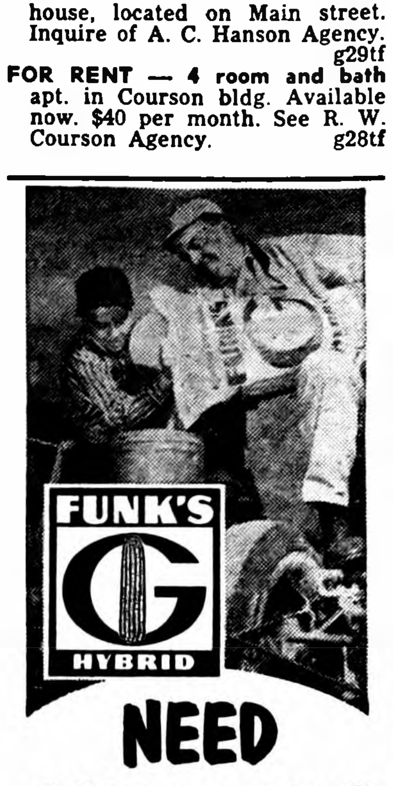

NEED SEED CORN ?

CALL ME!

IVAR OPPEDAL

PHONE 8336

AMERICA'S GREATEST HYBRIDS

NOTICE

To real "Early Birds."

This restaurant

NOW OPENS

Daily at 4:30 a. m.

Town House Cafe

Under new ownership

WELCOME AUNT JEMIMA

Saturday, May 7th

WELCOME AUNT JEMIMA

Saturday, May 7th

IT'S TIRE TRADE TIME

SPECIAL TRADE-IN PRICES ON

ATLAS TIRES

AT

LLOYD'S

STANDARD SERVICE

PHONE 597

SECONDS, that's all it takes to mow a lawn — 12 minutes, 12 seconds for a medium size lawn with the amazing

Foley® 32" QUAD CUT MOWER-TRIMMER

Makes fast work of institutional lawns, too

UNHEARD OF FEATURES

- Full 32" cut
- Featherlight and maneuverable
- Trims close, both sides
- Safest—small 8" blades minimize danger of flying objects
- Non-scalping design
- Baffled for smooth ejection of clippings

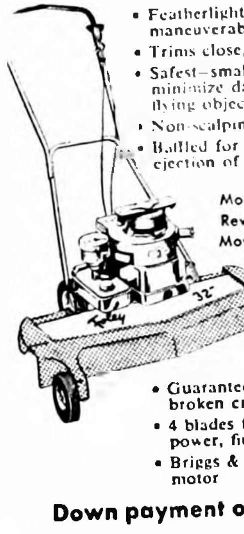

Most Revolutionary Mower Today

- Guaranteed against broken crankshafts
- 4 blades for more power, finer cut
- Briggs & Stratton motor

Down payment only $00

See this amazing mower at

114.95

COAST-TO-COAST STORES

LOCALLY OWNED — NATIONALLY ORGANIZED

PHONE 314—DON OLSON

Professional and Business DIRECTORY

VISUALINER
STEERING SERVICE
FRONT END ALIGNMENT
PHONE 328
LEN SHELDON Chevrolet Co.

Roy A. Henderson
LAWYER
Belmond, Iowa
PHONE 372

Dr. Paul A. Rietz Optometrist
Phone 379 for Appointment
Office in A. C. Hanson Building

Life Insurance
Equitable Life of U. S.
● MORTGAGE ● RETIREMENT
● EDUCATION ● PROTECTION
R. W. COURSON AGENCY

Blue Cross Blue Shield
—Representative—
GEO. T. CUMMINS
PHONE 685
BOX 216—GARNER, IOWA

TED ZOOK
GENERAL CONTRACTOR
Solar Windows & Doors
LaPax Awnings
Dial 287 Belmond, Ia.

Dr. W. W. Weisbrod Chiropractor
OFFICE HOURS
8 to 5 Mon. Through Sat.
Open until 9 Mon.-Wed.-Fri. Evenings
X-RAY and NCM
Office Ph. 6431—Res. Ph. 6437

BELMOND VETS' CLUB
OPEN DAILY EXCEPT SUNDAY 2:00 P. M. TO 11:00 P. M. VETERANS AND SOCIAL MEMBERS ONLY

Peter C. Daniels
Contractor
Phone 903

WELCOME **AUNT JEMIMA**

To Belmond Saturday, May 7th

SEE FOR YOURSELF WHY YOUR CAR STEERS HARD

VISUALINER
STEERING
SERVICE

"Wandering," hard turning and pulling to the right or left are symptoms of a steering mechanism that is out of kilter. A complete steering service check on our Visualiner takes but a few minutes and you can see for yourself the exact alignment condition of your car. For "new car" steering comfort, plus more safety and more tire mileage, drive in today and let us check your car on the Visualiner.

VISUALINER STEERING SERVICE MEANS EASIER STEERING

LEN SHELDON CHEVROLET CO.

PHONE 328

JOE TRIPLETT SEZ:

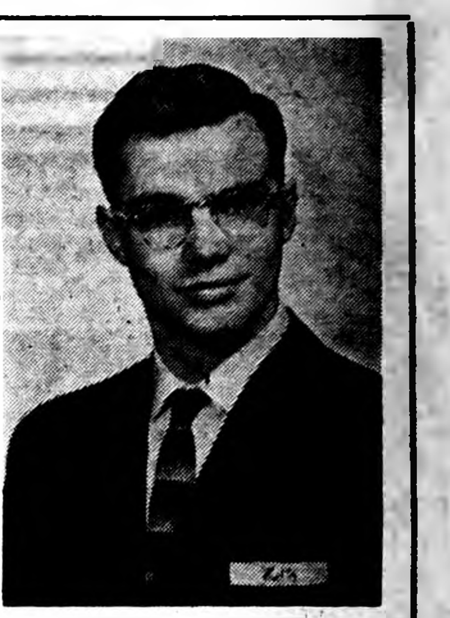

HEAR YE! HEAR YE! HEAR YE!

On January 1 of this year my family and I moved to 611 E Main or better known as the place George Jenison used to live in. My present telephone number is 904. The reason for telling you this is that the folks who now have the number listed in the telephone book under my name are receiving four to five calls a day for me. With the fertilizer business as good as it is this Spring he might take up selling fertilizer himself.

Many of you folks have probably seen a tractor and a twelve foot spreader out in some of your neighbor's fields this past week. That's a Ris-Van man out spreading potash or 0-0-60 as you may know it. With this part of the state requiring heavier amounts of potash we here at R-V are making an effort to apply it for those of you that need it. I had the pleasure of running the spreader one afternoon and I'll be glad to see the time in the near future when even the 0-0-60 can be spread as a liquid.

Barney Koenen and Hank Ahrends tell me that they've been out in the field digging around and have found some interesting little critters. I haven't been out there myself but I've heard about these little pests. Rootworms, wireworms, seedcorn maggots, etc., are generally what they're called. One sure way of killing each and every one dead is to dig him up and place him bewteen two blocks of wood and then hit the to pblock with a hammer. Barney and Hank aren't as ambitious as that so they're having R-V aldrin bulk spread with their fertilizer. They won't miss any that way either.

Corn planting will be on it's way as soon as it gets dry this week. The three Keller brothers have all taken their first Ris-Van Liquid Fertilizer deliveries for corn planting. Joe and Wayne of Blairsburg and Lee of Clarion all farm large acreages and know about the time and labor saving benefits of using liquid fertilizer. The three brothers that I've been working on out Alexander way might want to look over the operations that these Keller brothers have. I'm not looking for doughnuts and coffee. Just fertilizer orders. Of course writing out a big order does make me hungry.

Thought for the week:

To lift the load
From your sore back
And rid you of
That heavy sack
And make your corn
Shoot up like a geyser

Get *Ris-Van,* Man,

THAT'S FERTILIZER.

MESERVEY NEWS

MRS. MOODY QUANDT

SENIOR PLAY FRIDAY

Friday evening the seniors of Meservey High school will present their class play, a three-act comedy entitled "No Boys Allowed." On Wednesday of next week the seniors will depart on their class trip to Chicago.

Mr. and Mrs. Virgil Schluter received word that Mrs. Schluter's youngest nephew and wife, the Lowell Groesbecks, in Wyoming, had a baby boy, Terry Allen, born recently.

Meservey Jr. club holds guest night

Meservey Junior Federated club held its annual guest night Wednesday evening of last week in the school dining rooms, with approximately 41 in attendance. Slides were shown on "The American Idea in Home Furnishings," with Mrs. Ray Miller as narrator.

Mrs. Nathan Pals, local cancer chairman, showed two films on cancer. The county club chairman, Mrs. John Jacobs of Clear Lake, was a guest. Following the showing of the film, lunch was served. The door prize, a dress length of synthetic material, was won by Mrs. Andrew Boelman.

PTA meeting and annual school exhibit May 9th

The Meservey PTA will meet Monday evening at the schoolhouse. This will also be the evehing of the annual exhibit in the various rooms and all are urged to visit the rooms. Lunch will be served.

Mr. and Mrs. Leonard Pals and boys and Mr. and Mrs. Nathan Pals were Sunday dinner guests at the parental Albert Pals home at Clear Lake. Other guests were Mrs. Dick Reisinger and children from Waterloo.

Mr. and Mrs. Harm Groen were Sunday visitors at the Ben Rankin home at Britt.

Meservey's unit host to county auxiliary parley

Meservey unit of the American Legion Auxiliary played host to the spring meeting of the Cerro Gordo County Auxiliary held Tuesday of last week at the EUB church at Meservey. Mrs. Beulah Langlitz, Meservey unit president, welcomed the guests and Mrs. Hans Jacobson of Thornton offered the response.

Ethel Wendel of Meservey, county president, was in charge of the meeting. Among business matters of the day was endorsement of Mrs. Fred Heddens of Mason City as Cerro Gordo nominee for district vice president. The Plymouth and Rockwell units were presented with pennants recognizing their having met their membership quotas.

Distinguished guests included: Mrs. Helen Weigand of Mason City, 3rd District president; Mrs. Ralph Rowley of Nora Springs and Mrs. Melvin Furness of Joice, past district presidents.

Mrs. Howard Stewart of Mason City was elected to succeed Mrs. Wendel as county president. Also elected to county offices were: Mrs. Arnold Rasmussen of Clear Lake, vice president; and Mrs. Ted Enabnit of Mason City, secretary treasurer.

Following retirement of the colors, the visitors were invited to enjoy coffee in the church parlors, Mrs. Dale Smith pouring.

WSWS family Guest Night this evening (Thursday)

The WSWS will hold a family Guest Night Thursday night at 8:00 p. m. A special program is planned and a social hour will follow. Everyone is welcome.

TV PROGRAM INTERRUPTED BY POWER SUPPLY FAILURE

An appearance of Meservey's Brownie Scouts and their leaders, Mrs. Lloyd Faaborg and Mrs. Ray Miller, on KGLO-TV at Mason City last Thursday was abruptly interrupted by a power failure.

The power supply was cut off when an auto knocked down a powerline pole near Kensett.

The television station invited the girls to return some time in May to "try again."

REFORMED CHURCH

Rev. Charles Johnson, Pastor
Worship service at 9:30 a. m.
Sunday school at 10:30 a. m.
Evening service at 7:30 o'clock.
Monday evening — Teachers' training for all teachers and substitutes.

E. U. B. CHURCH

Rev. V. E. Shickell, Minister
Sunday school at 9:30 a. m.
Worship service at 10:30 a. m.
Evening service at 7:30 p. m.

Mrs. Gary Dunton and daughter have returned to Meservey from Hawaii and will make their home here while Gary continues service in the U. S. Navy. He has been transferred to Japan. Mrs. Dunton and daughter are at the present in the parental George Kuhlers home.

Harlan Gobeli of Des Moines visited for a short time Monday in Meservey. He and his family are now living in Des Moines where he is serving as a service recruiter, having recently moved there from California.

Mr. and Mrs. Clarence Paul and family of Minnesota, Mr. and Mrs. Loral Paul and family and Mr. and Mrs. Paul Puffer and family of Minnesota arrived Sunday to spend a few days at the maternal Mrs. Kate Paul home and to attend funeral services of their aunt, Mrs. Ed Schmidt in Belmond on Tuesday.

Mr. and Mrs. Garfield Raecker drove to Vinton Sunday where they spent the day in the home of the former's brother, Rev. Henry Raecker. They were accompanied by Mr. and Mrs. James Hungerford, Sr., of Manly.

Sunday visitors at the Mrs. Joe Stadtlander home were Mr. and Mrs. Harold Meints and daughter and Mrs. Ella Meints, all of Sheffield.

Mr. and Mrs. Ray Meyer and Mr. and Mrs. Leo Jessen, all of Hampton and Mrs. Genevieve Suntken of Belmond were dinner guests Sunday at the Jake Pals home.

Mrs. Arlene Mullin of Ames, Mrs. Eugene Groesbeck and Mrs. Mervin Groesbeck spent Friday with Mrs. Virgil Schluter at the late Mrs. Rosa Strasburg house.

Mr. and Mrs. William Barger of Swea City called Sunday on the Dan Schmidts, Mrs. Grace Pals and other relatives. Mrs. Barger is the former Mrs. Henry Frey, who at one time lived in Meservey.

Elizabeth Lemke and two girl friends from Osage spent the weekend with her mother, Mrs. Amalia Lemke.

Mr. and Mrs. Ed Kuhlers accompanied by Dena Kuhlers, Bonnie Suntken, Janice Meinders and Mr. and Mrs. Edward (Bud) Kuhlers were at Ames Sunday to visit at the Marvin Woodfill home. Mrs. Woodfill is the former Elaine Kuhlers.

Henry Hayes and three boys and his housekeeper of Mason City were Sunday visitors at the Mrs. Susie Rooks home.

Friday afternoon visitors at the Dena Kuhlers home were Mr. and Mrs. Albert Kuhlers of Rockwell and Mrs. Ted Dirks of Garner.

Sunday evening visitors at the Arnold Groen home were Mr. and Mrs. Senor Smith of Clear Lake, Mrs. Billy Smith and Mrs. Messelheiser.

● Belmond Locals

Mr. and Mrs. L. B. Oberhauser and son Jon spent the weekend at Quincy, Ill., visiting the Oberhausers' daughter Judy and attending "Parents Day" at Quincy college. One of the features on Saturday was a concert by the college band, of which Judy is a member.

Mr. and Mrs. Willard Pratt and family of Des Moines were Sunday visitors in the home of her parents, Mr. and Mrs. Henry B. Nelson.

Preston Tyrrell left Friday for Beaumont, Tex., to spend a week visiting his mother, Mrs. W. C. Tyrrell, Sr.

Mr. and Mrs. Allen Shahan and family of Sioux City spent the weekend in the parental Stanley Shahan hom. Elmer Rowley and son Keith of Kanawha and Mr. and Mrs. Roger Shahan and family joined them for Sunday dinner.

Mr. and Mrs. Don Davis and family of Chapin spent Sunday in the home of her parents, Mr. and Mrs. Harry Slining. Afternoon visitors were Mr. and Mrs. Roy Bachman and David of Goodell and Mrs. Myrtle Trager.

MAINLY . . .

Chaff

. . . (But Not All)

Since television, old movies never die — no matter how long ago they were shot.

The only time a nickel goes as far as it used to is when it rolls under the bed.

* * *

A girl may be a lot easier to raise than a boy . . . but she can also be a lot harder to get rid of.

* * *

Greatest asset of a woman is a man's imagination.

* * *

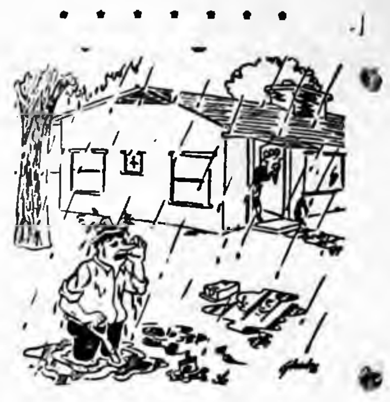

"I'm in the garden, dear — getting some good, healthy, outdoor exercise!"

* * *

Like the headlights of an approaching car, the faults of others only SEEM more glaring than our own.

* * *

"The upright judge condemns the crime, but does not hate the criminal."

—Seneca

Yr. Obt. Servant
JOHN BROWN, Prop.

Meservey Home Elevator
PHONE — 358-2351

FOR GREATER TRACTION
"LED" BALLAST
AND LESS BOUNCE
YOU OUGHT TO KNOW HOW "LED" BALLAST CAN MAKE YOUR TRACTOR RIDE SMOOTHER AND
BE FAR MORE EFFICIENT
Followwill Impl. & Feed

DANGER!
X MARKS THE SPOT
THINK!
STATE AUTO and CASUALTY UNDERWRITERS DES MOINES
Yes, DANGER lurks every foot of the way on our highways . . . it's up to you the driver, to respect the rights of others . . . be courteous!
STATE AUTOMOBILE and CASUALTY UNDERWRITERS DES MOINES, IOWA
Authorized Agent:
● AUTOMOBILE ● HAIL
● FARM LIABILITY ● LIFE
● HEALTH & ACCIDENT
● HOSPITAL ● FIRE
Complete Insurance Service
A. W. LOATS
INSURANCE AGENCY
Phone 6611

Across the Nation

ALERT MEN AND WOMEN RECOGNIZE THE IMPORTANCE OF CHIROPRACTIC to the HEART

Modern research is accumulating important new knowledge regarding the effect on the heart of nerve pressure in the spine. A muscular organ, the heart functions with rhythmic contractions regulated by the flow of nerve energy. Thousands of men and women have learned through experience that chiropractic correction of nerve interference in the spine is the road to radiant health. Your doctor of chiropractic is qualified through years of training to determine by his examination, whether or not your case is within this specialized field. If he accepts your case you will be benefited.

For information explaining how posture and health problems similar to your own can be helped through Chiropractic, ask your Chiropractor

This message published in public interest by the
CHIROPRACTIC PROFESSION of IOWA
AND THE
WRIGHT COUNTY CHIROPRACTORS ASSOCIATION

best-of-the-lot
USED CAR BUYS
From Sheldon's Lot of
OK USED CARS
1958 CHEVROLET Station wagon, 4-door, 6-cylinder, with power glide, radio and heater
1957 FORD Station wagon, 4-door, V-8 engine with Fordomatic transmission, radio and heater
1955 CHEVROLET 4-door sedan, 6-cylinder engine with standard transmission
1955 MERCURY 4-door sedan, Mercomatic transmission, radio & heater
1955 FORD 4-door sedan, V-8 engine with overdrive
1956 CHEVROLET 4-door sedan, V-8 engine with power glide
1954 CHEVROLET 4-door sedan, standard transmission
1953 CHEVROLET 2-door with power glide
2—1951 CHEVROLETS both 4-door, 1 with power glide, 1 with standard transmission
GMAC FINANCING AVAILABLE
LEN SHELDON
PHONE 328 — CHEVROLET CO

Did You Know?
that today an estimated 1,100,000 prescriptions are filled every day in this country by qualified registered pharmacists
SEE YOUR DOCTOR FIRST . . . HIS KNOWLEDGE IS THE KEY TO HEALTH
NOLAN Rexall DRUG
PRESCRIPTION SPECIALISTS
WELCOME AUNT JEMIMA
Saturday, May 7th

New Shoes For Summer Wear For Feminine Feet

HOLLYWOOD INSPIRED Jolene SHOES AS SEEN IN SEVENTEEN
Reg. $5.95
Special 3.88
Beige Mesh Dress Flat
Size 4 to 10 AA & B Widths

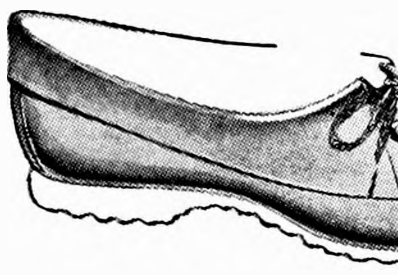

Special 3.88
White and Bone Color
Size 4-10 AA & B Widths
FLYING SAUCER SPECIALS
Ladies Odds & Ends
Navy Blue Pumps
High Heels—Med. Heels
MIRACLE TREADS and JOLENE'S
Priced to 11.95
SPECIAL $5.88
Ted's Shoe Store
WELCOME AUNT JEMIMA
TO BELMOND SATURDAY, MAY 7TH

FOR SALE
3 bedroom modern near new home with attached garage. Carpeted, finished rec room, screened in porch and private well. Immediate possession.
$18,000
R. W. COURSON AGENCY
REAL ESTATE PHONE 451 INSURANCE

Your Wedding Day Lives Forever In PORTRAITS by
MUELLER STUDIO
Phone 94 — Clarion

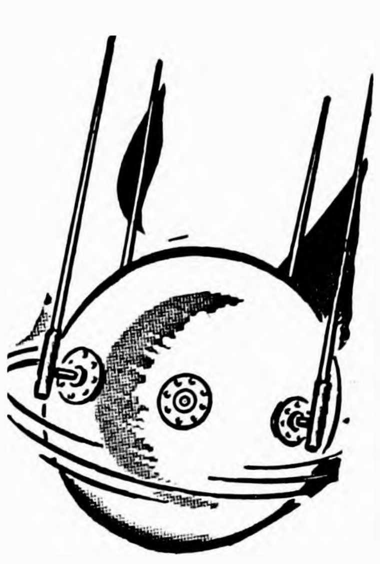

Flying Saucer Days
SPECIAL
All Water Softeners In Stock
25% OFF
WELCOME AUNT JEMIMA
SATURDAY, MAY 7TH
Madsen
PLBG & HTG
PHONE 408

Mother's Day Specials
The Home of Earl Ferris Nursery

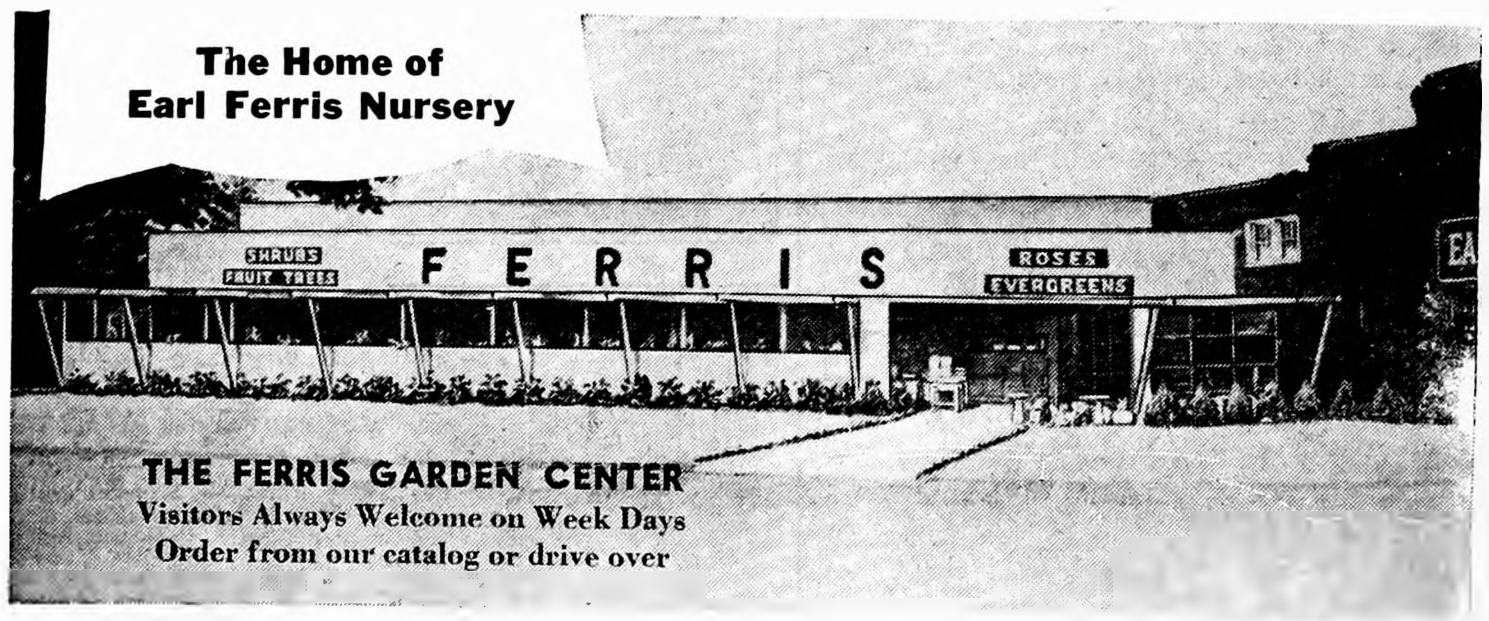

THE FERRIS GARDEN CENTER
Visitors Always Welcome on Week Days
Order from our catalog or drive over

Special
1—RED MOTHER'S DAY ROSE—HYBRID TEA
Reg. $1.25—ONLY 69c
We have a large selection of Potted Roses — Floribundas — Hybrid Teas — Patented Hybrid Teas — Climbers — Sub Zero.
From $1.75 and up
All colors and shades

Prices Good 'Till Mother's Day
Special
Your Choice of a
BECHTEL'S—HOPA—IRENE
FLOWERING CRAB
A perfect gift for Mother. All of the above have branches covered with colorful flowers during May and June.
Reg. $2.65—ONLY $1.50
We have a large assortment of select and fresh
VEGETABLE & BEDDING PLANTS
15c — 25c — 35c — 49c
Geraniums
Choose from a large assortment of shades.
Special
50 LARGE FLOWERING GLADIOLI
Our special hand picked selection of large, colorful Glads in shades of pink, salmon, scarlet, red, gold and other colors.
Reg. $2.65—ONLY $1.00

Open Daily

Bird Baths
$5.95 and $7.95
We also have a large assortment of pots for Patio, Porch, Cemetery or Home planting.
FREE — with your purchase of $5.00 or more. Your choice of following:
1—FRENCH LILAC
or
5—TUBEROUS BEGONIA BULBS
(Mixed Colors)
Valued over $1.50
EARL FERRIS NURSERY
NORTH EDGE OF CITY ON HIGHWAY 65
HAMPTON, IOWA

FOR EXPERT TREE WORK

PHONE OR WRITE

Franklin County Tree Service

- Removing All Size Trees
- Pruning Fruit Trees
- Trimming Evergreens and Shrubbery

TOM BERREGAARD

P. O. BOX 117

Phone 6-2361 — Coulter

READ THE CLASSIFIEDS

Call "Coonie" SMITH PHONE 486

When You Want The Job Done From Start To Finish

- Basement Dug to
- Lawn Leveled for Sod or Seed

I HAVE A PLAN THAT WILL SAVE YOU MONEY ON A COMPLETE JOB AND MAKE A BETTER LAWN—ASK ABOUT IT—GET A FREE ESTIMATE.

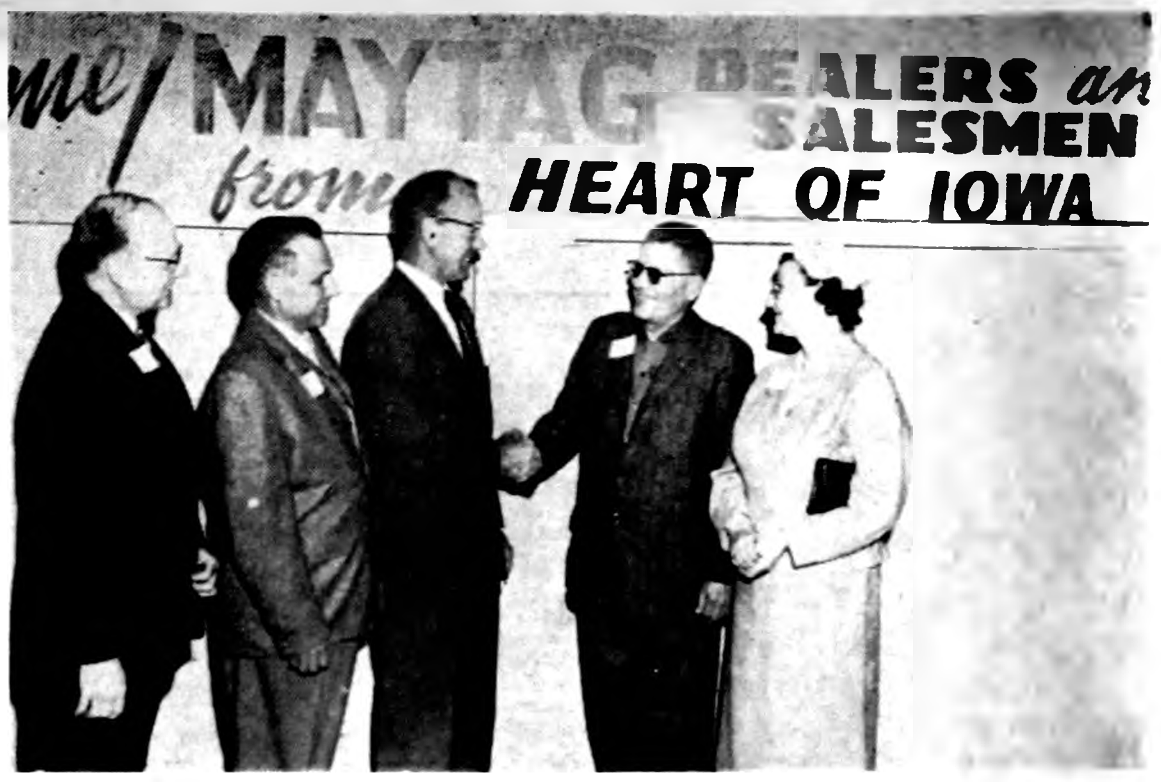

MEETING "THE BOSS" was the pleasure last week of Mr. and Mrs. E. J. Elliott when they visited the Maytag company's manufacturing plant and new headquarters at Newton. Here, Ellis is shown as he and his wife were being greeted by Fred Maytag II, chairman of the board of the internationally known appliance firm. Looking on (reading from the left) are Ted Larson of Fort Dodge, regional manager, and Paul Gerk of Eagle Grove, representing Forbes Modern Appliances. The Elliotts, Mr. Gerk and other appliance dealers from "the Heart of Iowa" were invited as special guests to tour the Maytag plant and new hadquarters building.

IT'S BRED FOR YIELD POWER
POWER to STAND
POWER to HOLD ITS EARS
DEKALB
POWER to TOLERATE DISEASE & INSECTS
POWER to SHELL OUT

This year, go for the really big yield . . . plant DEKALB HYBRIDS. See for yourself the difference DEKALB "YIELD POWER" can make in your corn field and your pocket book.

Paul Trees – Belmond, Iowa

Melvin Lesher – Clarion, Iowa

WHAT YOU GET THIS YEAR WILL DEPEND A LOT ON FERTILIZER

WE HAVE

SWIFT'S FERTILIZER

THE BEST!

You NEED IT!

SO LET'S GET TOGETHER

Farmers Grain Co.

LeRoy Hayes, Mgr. Phone 498

NEW BELMOND

Film Highlights

—from—

COMING ATTRACTIONS

Robert Taylor portrays an engineer commissioned to build the first railroad through East Africa in "Killers of Kilimanjaro," which occupies the New Belmond screen Friday and Saturday. (Tonight, the last showing of Paul Muni in "The Last Angry Man") This is a typical jungle epic, with stampeding elephants, witch-crazed natives — action in abundance.

"Operation Petticoat" has Cary Grant, Tony Curtis and their fellow crew members of the Navy submarine USS Sea Tiger submergd with five attractive lassies aboard

That the sub's cargo of Army nurses, to be returned to the Stats, leads to hilarious complications can be taken for granted.

While a few of the "old salts" aboard are highly indignant over the nurses' disruptive presence, most of the crew heartily approves of the zany "operation petticoat."

● Belmond Locals

Mr. and Mrs. Clarence Kirkendall spent Sunday with their daughter Eloise, who is a student at St. Olaf college, Northfield, Minn.

Mr. and Mrs. Duane Hannabill of Newton were weekend guests in the home of Mr. and Mrs. John Thompson.

● Legal Notice

NOTICE OF PROBATE OF WILL
STATE OF IOWA
Wright county, ss.

IN DISTRICT COURT
No. 7223 April 27th A. D. 1960

TO ALL WHOM IT MAY CONCERN:

YOU ARE HEREBY NOTIFIED, That an instrument of writing purporting to be the last Will and Testament of Margaret Mennenga, deceased, dated February 14th, A. D. 1955 having been this day filed, opened and read. By Order the 11th day of May, 1960, is fixed for hearing proof of same at the Court House in Clarion, Iowa, before the Clerk of said Court; and at 9:00 o'clock A. M. of the day above mentioned all persons interested are hereby notified and required to appear, and show cause if any they have, why said instrument should not be probated and allowed as and for the last Will and Testament of said deceased.

Dated at Clarion, Iowa, April 27th, A. D., 1960.

Bessie Johnson, Clerk of District Court
32t1

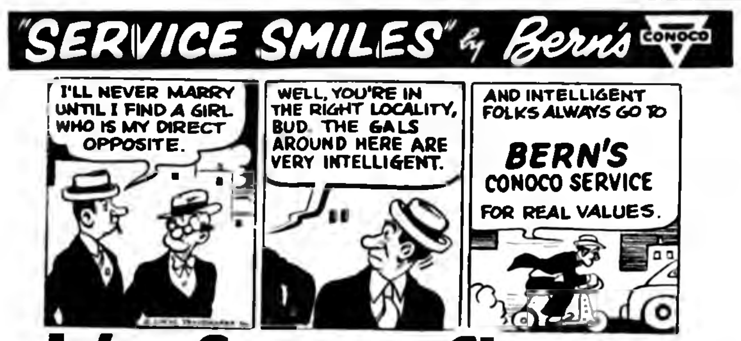
"SERVICE SMILES" by Bern's CONOCO
I'LL NEVER MARRY UNTIL I FIND A GIRL WHO IS MY DIRECT OPPOSITE.
WELL, YOU'RE IN THE RIGHT LOCALITY, BUD. THE GALS AROUND HERE ARE VERY INTELLIGENT.
AND INTELLIGENT FOLKS ALWAYS GO TO BERN'S CONOCO SERVICE FOR REAL VALUES.

It's Spring Cleaning Time For Your Car Here's A Check List Of The Services We Offer

COOLING SYSTEM
Flushed and cleaned . . . check for leaks . . .
Change thermostat Check water pump . . .
Check fan belt . . . Dowgaard for year around protection.

CRANKCASE AND CHASSIS
Grease chassis Change oil, add proper grade
Automatic transmission fluid . . . Filters.

WHEELS AND BRAKES
Brake Fluid checked . . . Front wheels repacked
. . . Wheel bearings and grease seals checked . . .
Check tires including spare.

IN ADDITION WE CHECK the many electrical system parts, including battery, plugs, generator, etc.

YOUR CAR'S INTERIOR IS THOROUGHLY CLEANED, AS WELL AS ALL GLASS.

Bern's "YOURS for SERVICE"
CONOCO SERVICE
CONOCO
TUNE UPS · Minor REPAIRS
WHEEL BALANCING
Firestone Tel 260 · Belmond

WELCOME AUNT JEMIMA TO BELMOND SAT., MAY 7th

● Belmond Locals

Mrs. Orphie Anderson is spending two months with her daughter. Mrs Louis Locatell, and family in Tulsa, Okla. She plans to return to Belmond in early June.

Mr. and Mrs. Alre Watts and son Bob spent Saturday at Ames on business.

Mr and Mrs. J. E. Ketchum visited Mr and Mrs. Lester Iverson at Lake Mills a week ago Sunday.

Pat Warner of Goldfield visited over the weekend in the home of his grandparents, Mr and Mrs. Earl Watts.

Mr and Mrs. George Jenison, Susan and Tom were dinner guests Sunday in the Wayne Nicklas home at Ackley.

Marcia Bailey of Des Moines is visiting in the home of her parents, Mr and Mrs E G. Bailey.

Mr and Mrs. Alfred Peterson of Leland spent Sunday in the home of Mr. and Mrs. John Thompson.

POLITICAL ANNOUNCEMENTS

FOR COUNTY SHERIFF

I wish to announce that I will be a candidate on the Republican ticket for the office of Wright county sheriff subject to the will of the voters in the primary election on June 6th

E. L. (Jack) Schroeder

FOR COUNTY SHERIFF

I wish to announce that I will be a candidate for renomination to the office of Wright county sheriff, subject to the will of the Republican voters in the primary election on June 6th.

Robert L. Blecker

FOR STATE REPRESENTATIVE

I wish to announce that I am a candidate for State Representative from Wright county, subject to the will of the Republican voters in the primary election on June 6.

Ray W. Hagie

FOR STATE REPRESENTATIVE

I wish to announce that I will be a candidate for nomination to the office of State Representative from Wright county on the Democratic ballot in the primary election on June 6.

J. R. (Dick) Ashpole

FOR COUNTY AUDITOR

I wish to announce that I am a candidate for re-election to the office of Wright county auditor, subject to the will of the Republican voters in the primary election on June 6th

Myron Price

FOR STATE REPRESENTATIVE

I wish to announce that I am a candidate for State Representative from Wright county, subject to the will of the Democratic voters, in the primary election on June 6th.

Richard L. Wilson

FOR SUPERVISOR
Hancock County

I wish to announce that I am a candidate for the office of supervisor, Hancock county, on the Democratic ballot at the June 6th Primaries, term beginning January 1962.

Melvin L. Thompson

FOR ATHLETE'S FOOT

Use T-4-L for 3 to 5 days. Watch fresh-as-a-daisy, healthy skin replace the infection. If not delighted with instant-drying T-4-L, your 48c back from any druggist. Note: T-4-L is especially for severe cases. NOW at all drug stores.

HILLTOP CAFE

"TOPS FOR FOOD"

Home cooked food daily — Special Sunday dinners — OPEN 7 a. m. to 10 p. m. — For Reservations Phone Rowan 36915

Rube & Helen Mickelson

7 Miles S. on 69, ½ mile E. on 3 from Belmond

JINGLES

By BM & B

If you want your pigs to
Look plump and neat. . . .
Stop in and get them some

Supersweet

NORTH CENTRAL GRAIN

PHONE 571

READ THE CLASSIFIEDS

a DIAMOND

Dougherty's

FROM
is the happiest
gift of all!

PRECIOUS **Princess** DIAMOND RINGS ARE THE MOST PRECIOUS

Registered for Quality
Insured for Safety
Evening
Appointments
Welcome.

WELCOME AUNT JEMIMA

Saturday, May 7th

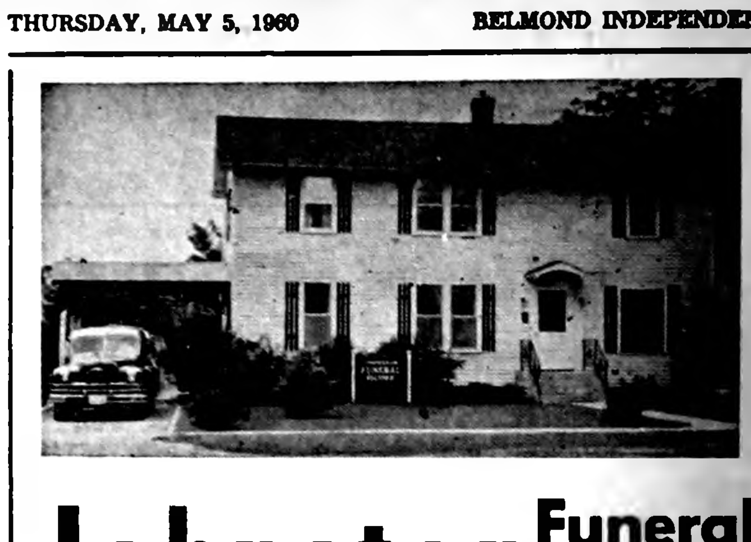

Johnston Funeral Home

AMBULANCE SERVICE

DIAL 7811

Mom is overjoyed! Why not? She has just recieved a lovely set of cosmetics for Mother's Day. We stock top brands at savings.

NOLAN *Rexall* DRUG

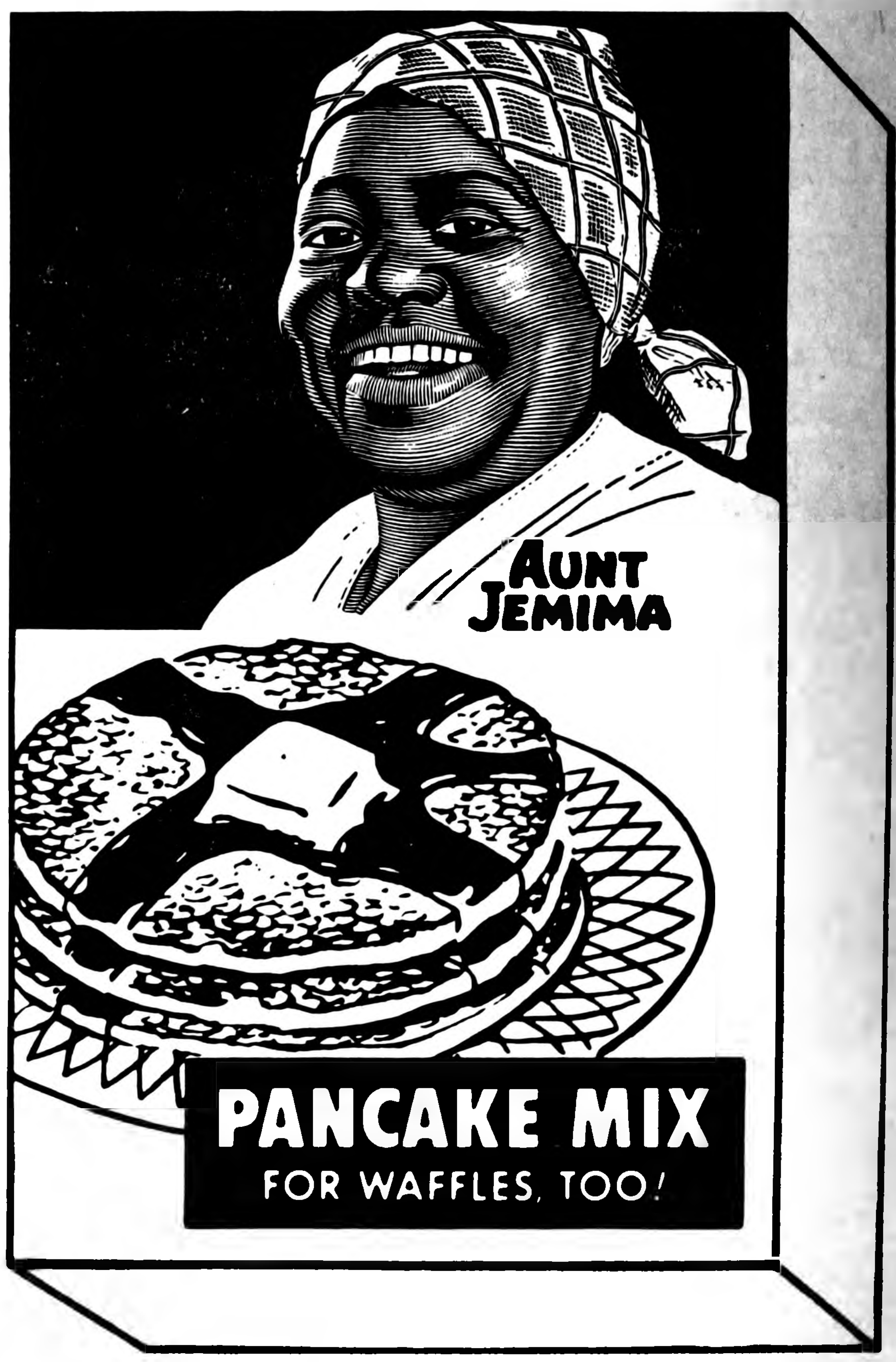

With each plateful of Aunt Jemima Pancakes "Golden Belmond Creamery Butter" will be served. Taste the difference when butter is served at every meal.

Belmond Coop Creamery

EDITORIALS

Understanding is a well-spring of life unto him that hath it.
— Prov. 16:22

Men aged beyond usefulness don't always know it

Being something less than a deep student of international politics, we can't join with those who have endeavored to analyze the circumstances that brought about the collapse of Syngman Rhee. We read in one editorial that "he used police power and unofficial goons to suppress even the mildest opposition, while going through the forms of elections and parliamentary government."

Maybe that was the case; though if that were the manner in which he conducted the South Korean government throughout the period of his administration, it seems strange that the decisive demonstrations against him were so long brewing.

One aspect of the situation that we have seen no particular point made of was that of Rhee's age (85). Within our own personal experience, we have seen few examples of individuals reaching that advanced an age without their mental faculties being noticeably impaired. That impairment may be limited to a lack of normal alertness, a tendency toward intermittent confusion — or in some cases, as may have been true of the Korean leader, a growing obstinance and tenacity of viewpoint that can become most disconcerting to the elderly person's associates.

One of the major objectives of gerontology is to slow down this inevitable deterioration of mental — and, of course, physical — faculties. As the average age span continues to grow longer, the problems produced by persons unable to recognize their unfitness to do what they've done with competence in the past are going to multiply.

It is sad when the powers of a respected person to act and speak with accustomed wisdom begin to fail. It is doubly sad in that ordinarily they do not realize the change in themselves, and their associates must either tolerate the altered circumstances or commit the unkindness of pointing them out.

We have at no time seen Syngman Rhee's patriotism questioned. He was dedicated to the cause of his nation's freedom. Could it not be, perhaps, that above all he had simply outgrown his usefulness to that cause?

Those who continue in positions of leadership to the point of advanced age would indeed do well to entreat with Robert Burns

"O wad some Pow'r the giftie gie us
To see oursels as ithers see us!"

Public safety department issues picture book

The Independent received in the mail last weekend a booklet "Published by the State of Iowa" that was devoted to publicizing the various divisions of the Department of Public Safety.

We assume that the booklet was passed on to all newspapers in the state. Who all else might have been favored, we don't know. Neither do we have any idea why the Department of Public Safety felt compelled to draw attention to itself in this manner.

It offers pictures of not only all the eight division chiefs, but of their No. 1 assistants, also. Needless to say, it also contains pictures of Public Safety Commissioner D. M. Statton and his deputy.

In the main, the "write-ups" of the various divisions are simply condensations of what appears in the Iowa Official Register (the "Red Book") in regard to them. About the only purpose it's going to serve is to acquaint those who scan it briefly — before depositing it in the round file — with the faces of the top men in the department.

As a taxpayer, we're frankly not enough interested in the physiognomies of these gentlemen to foot our share of the bill for the pamphlet's printing and distribution. It was, so far as we could see, a perfect example of useless propaganda serving no purpose beyond inflating the egos of those responsible for its publication.

Warnings don't seem to diminish traffic tragedies

Millions of column inches of valuable space are contributed by American newspapers every year in the never-ending battle to halt the bloody carnage taking place on our highways. It seems incredible that drivers continue to act as they do behind the wheel of an automobile despite the avalanche of grim facts and warnings.

But it is a matter of record, record that is slightly over 50 years old yet already stands as one of the more sordid indictments against our society.

Since the advent of the automobile, more than 62,000,000 men, women and children have been killed or injured on our highways. More Americans have died on our highways than in all the wars this country has fought.

The cause of this slaughter screams for attention. More than 85 per cent of all fatal accidents last year were blamed on human error!

More than 85 per cent of the 37,600 traffic deaths last year occurred because somebody behind the wheel had shrugged off the countless highway safety news stories and editorials this newspaper and hundreds of others like it across the country printed during the year.

Inattention is the overwhelming factor which figures in 86 per cent of our death crashes. A lapse of attention to the road ahead, a heavy foot on the gas pedal, an unnecessary gamble to save a few seconds that cost an eternity — these are the ways in which the human behind the wheel failed. The supreme penalty is the price for those who err once too often.

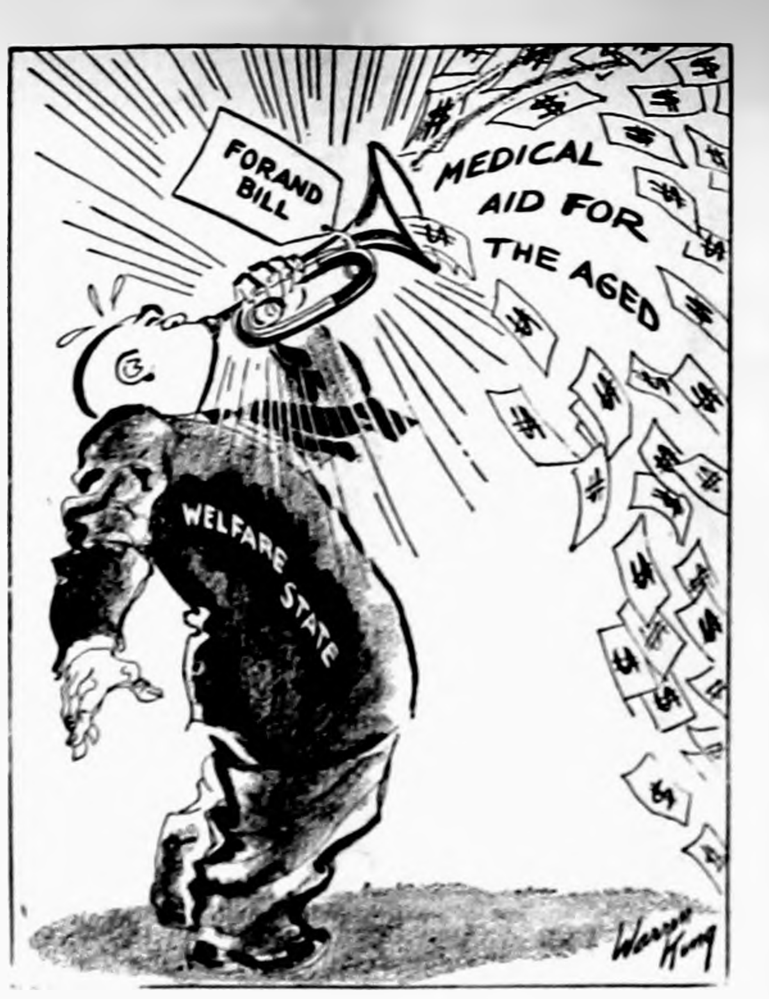

HIS NEW BUGLE

SCANNING THE HORIZON

WITH YE ED

PRIZE-WINNING POEM —

Ella Luick Bliss was elated when a poem of hers was recently declared a state winner in the annual contest of th Iowa Poetry association.

Among versifiers, this is a tough nut to crack. And although Belmond's poet laureate has had many of her works chosen for appearance in anthologies and elsewhere, and for reading on the air, she'd not previously had one rated a state place winner.

Her effort was a blue ribbon winner in district competition; but Mrs. Bliss was left a bit unsure of what placing was designated by the green ribbon awarded the poem as a winner in the state judging.

We can help her out to this extent. If she'd been exhibiting livestock at the state fair and gotten a "green," that would have indicated a fifth place. Whether poems and Poland Chinas are be-ribboned by a similar system, or not, we can not testify.

"PHANTOM PEACE" —

This is the poem that won for Mrs. Bliss the long-sought state recognition:

"Is peace but a phantom,
a remembered myth,
Only a symbol, a dove
on a monolith?

Is peace unattainable,
eclipsing man's worth,
Unable to cherish
a resting place on earth?

Has Man so challenged
God's immutable laws,
That he has lost favor
and peace its cause?

No, peace must suffer
along with man
Until the Creator
accomplishes His plan."

"EDITOR'S REWARD"—

Some understanding soul mailed (anonymously) to Ye Ed a while back the following poem bearing the title, "Editor's Reward." We like to think that the writer of the verse was in a position to voice the sentiments of a "dependable news source" in making this optimistic forecast as to the probable fate of the typical editor.

An editor knocked at the Pearly
Gates,
His face was scarred and cold;
He stood before the man of fate
For admission to the fold.
"What have you done?" St. Peter
asked
"To gain admission here?"

"I've been an editor, sir," he said
"For many and many a year."
The Pearly Gates swung open wide,
St. Peter touched the bell—
"Come in," he said, "and choose
your harp.
You've had your share of hell."

We can just hear some of our "ardent admirers," after reading the dramatic words above, say with a sneer, "Hah! Let the guy dream!"

THE ROOSTER CROUGHS?—

One thing we've always been happy about is that we were brought up speaking the English language. With all of its eccentricities of spelling, it is rather astounding that ANYONE ever manages to master the language, having first spoken in a tongue less perplexingly composed.

Witness this limerick demonstrating a couple of English's more confusing foibles:

A stone requesting more dough
Said I really am worth it,
you knough,
For I barely get through
All the work that I dough
And I certainly can't be
called slough.

WRIGHTING A WRONG —

Last weekend the back shop was turning out a supply of candidate cards for Sheriff Bob Blecker (nifties they are, too, very informational) and all 3,000 had been run off on one side when Jack Williams noticed with alarm that the card declared Bob to be running for Sheriff of RIGHT COUNTY.

The "W" had broken entirely off. With anxiety, Jack flipped through the stack in search of the point where the letter had disappeared. He was relieved to discover that only the last 400 printed wrongly said "RIGHT." That left 400 to reprint — but it could have been worse.

Incidentally, few who are handed one of Bob's cards are apt to throw it away. On them appear a list of Iowa counties' car license numbers and county seats, the point penalties for traffic violations, and a run down on Iowa speed limits.

BELMOND CONNECTIONS—

The contest a week ago Saturday to select a "Miss Forest City" of 1960 had a couple of Belmond connections. Not only did the list of judges include such celebrities as Mrs. Herschel Loveless, Iowa Jaycee President Dean Arbuckle of Jefferson and Jack Williams of the Independent staff, but the winner was a niece of Coast-to-Coast store's Don Olson — Mary Ellen Olson. We count Don as a friend and hope he won't take offense that we feel compelled to observe that Mary Ellen is a good deal purtier than her uncle!

from our EARLY FILES

AS REPORTED IN:
The Independent
The Herald-Press
And The
Iowa Valley Press

TEN YEARS AGO—

Donald Merritt, 21, who graduated in March from Kirksville (Mo.) State Teachers college, has been hired by the school board as Belmond High school's new football coach.

—1950—

Rodney Urdahl of Mason City has leased Studebaker's recreation parlor. He was previously a salesman-deliveryman for the Mason City Coca-Cola Bottling company.

—1950—

Belmond High school's entry in the state FFA parliamentary procedure contest at last weekend's Future Farmers convention at Cedar Rapids, was awarded a gold medal. It was the only team comprised entirely of sophomores to earn a gold medal rating. On the team were Alvin Halfpap, Lawrence Ziller, Donald Ketchum, Fred Loats and Jim Riekens.

—1950—

At the Lucky Bucks auction held Friday night in frigid weather, Fred Suntken bid in the washing machine that was the top item of merchandise offered. The winner paid $3,000 in Lucky Bucks for the washer.

—1950—

Tracy Dairy and Belmond Co-op Creamery announce in this issue that they are lowering the price of milk two cents a quart and eight cents a gallon.

—1950—

Shirley Lieuwen will be crowned as May Queen at the May Fete to be held tomorrow night at the BHS gymnasium. Her attendants will be Mary Negrete, Marion Loats, Joyce Waddington and Darlene Hanson.

TWENTY YEARS AGO—

Baker Dairy announces completion of its pasteurization plant. The firm will hold open house Sunday afternoon. Delivery of pasteurized milk to local customers will start at once.

—1940—

N. J. Weber, who has been news and advertising man for the Wright County Monitor at Clarion for the past nine years, has announced he will be a candidate for county auditor on the Republican ticket.

—1940—

Work has started this week on remodeling of the building formerly occupied by the Coast to Coast store and owned by Pete English. Mr. English plans to move his Candy Kitchen into the building in the near future.

—1940—

Mr. and Mrs. C. D. Weldon have leased the property owned by Mike Luick known as Riverview Lodge, one mile north of Belmond on No. 69, and will open the place for business Sunday featuring chicken dinners.

—1940—

Miss Hlen Luick, a May bride-to-be, will be honored guest tomorrow at a luncheon being given by Mrs. S. P. Leinbach and on Saturday will be honored at a kitchen shower to be given by Mrs. Marian Martin.

THIRTY YEARS AGO—

Belmond is to have an up-to-date tourist cabin camp on Primary 15, two blocks north of Main street. The Hawkeye Manufacturing company of Belmond will build and install the cabins and the camp will be in the charge of Mr. and Mrs. H. D. Maitland.

—1930—

Fred Zitkowski and A. W. Smith, Jr., represented the Belmond club at the state Lions convention held at Marshalltown last week.

—1930—

A number of Belmond wrestling fans drove to Sheldon on Tuesday to witness a wrestling match between Henry Kolln, local favorite, and Newton's highly reputed Ralph Parcaut. After winning the first fall in 55 minutes of hard wrestling, Kolln took the second in a minute and 50 seconds.

—1930—

"High Society Blues" starring those Hollywood favorites Janet Gaynor and Charles Farrell will show Sunday and Monday at the Lyric. Also in the cast, Hedda Hopper, William Collier, Louise Fazenda.

—1930—

Harley Hammond, son of Mr. and Mrs. H. E. Hammond, has been initiated as a member of Kappa Eta Kappa, professional engineering society. He is a sophomore student in engineering at the University of Iowa.

FORTY YEARS AGO—

"He had seen Dolores come dripping from the stream and tiptoed forward to sieze her. Suddenly from a great chasm in the rocks a great bear arose, growling fiercely, and the girl snuggled behind it." See the complete story of Dolores, the swimming girl of the Canadian wilds, in "Back to God's Country" at the Lyric theater Monday and Tuesday.

—1920—

Gold Star buttons for excellence in the Palmer Method of penmanship have been awarded to the following in 2nd grade: Adaline Amblie, Esther Dibble, Max Elder, Ronald Purcell, Vinta Packard, Donald Baker, Theodore Johnson, Marie Jones, June Norby and George Waddington.

—1920—

A Mr. Thiltgen, a contractor and builder from Isabel, S. D., pects to locate soon in Belmond.

—1920—

Henry Crist got back last Saturday from Illinois, where he had been visiting friends. The rains and resulting bad roads made it necessary for him to leave his new car in Illinois, to be brought out later.

—1920—

Both of Belmond's new gasoline and oil service stations are nearing completion. The Community Service Station will probably be ready for business within another week or two.

FIFTY YEARS AGO—

August Foss has moved his shoe shop into the Richardson building, next to the First National bank.

—1910—

Henry Crist returned last week from a four-month visit to Japan, China, the Philippines and Hawaiian Islands. He brought with him a large number of curios, some of which are on display at the First National bank.

—1910—

Rev. E. H. Thorman is th new pastor of the German Reformed church at Palsville. He arrived last week with wife and family. They were taken to their new home in Mr. Klemme's auto.

—1910—

Frank Reese is one of our Belmond boys who is making good. He is now agent at Albert Lea, Minn., and has charge of a force of 28 men. Pretty good for a young man of 27!

—1910—

Albin Johnson, who visited his parents here Monday, has severed his connection with the Hampton Mercantile company and is traveling for the Davenport Macaroni company.

Know your businessmen—

Hildman was grocer; happy he no longer is

It's not very often that you find a groceryman who doesn't STAY a groceryman. An exception to the rule is Claire Hildman, proprietor of Hildman's Variety store. You'll never find a man happier NOT to be in the grocery business — although he was very much in that business for about a dozen years.

Claire owned and supervised two super markets in the Twin Cities; one in Minneapolis, which he purchased in 1941, and one in St. Paul, which he acquired in 1946.

Perhaps it would be best, though, to go back to the beginning to tell the story of Claire Hildman's business career. He was one of a family of 10 children, the most of whom got solid training in merchandising by working in their father's general store at Ionia, Ia.

When Claire had completed his schooling, he went to work for his oldest brother, Ray, who at the time was proprietor of the IGA store at Clarion. The familiarity thus gained with Wright county undoubtedly added to Claire's interest in Belmond when years later he was looking for a variety store to buy — and one happened to be available in this community.

After learning something of the grocery business, Claire took a job traveling for a wholesale grocery concern out of St. Paul. There he became enamoured of an attractive, auburn-haired miss. When he finally spoke of matrimony, his sweetheart made it plain that she had no intention of being the wife of a traveling salesman.

Lucille Hildman recalls with satisfaction that about three months after their marriage in January of 1941, Claire gave up his road job and bought the Minneapolis super market. When a new shopping center was built at St. Paul five years later, another Hildman super market came into being as a part of that beehive of trade.

As the years went by, the problem of keeping a satisfactory staff to man the two stores (the St. Paul market, alone, had a five-employee meat department) became so burdensome that Claire decided to pull out. He first sold the Minneapolis store; and when he got a good offer from a Twin City area grocery chain for the second location a year later, Claire was highly satisfied to retire from the grocery trade entirely.

Actually, his withdrawal was a bit more gradual than is suggested above. As a stop-gap means of earning a living while he scouted for a new business, he took a sales job with a wholesale fruit and vegetable concern, working out of Fort Dodge.

Meanwhile, his brother Ray, another brother — Leo — and a brother-in-law, Joe Cronin, were all advising him to get into the variety store business. Since all were ex-grocers and had been smart enough to seek greener fields, he respected their judgment.

It was at this time that George Infelt decided to sell his variety store here, and Claire didn't have to study to proposition over very long before deciding he'd found what he was looking for.

Hildman's, like some 2,000 other similar firms, is an affiliate of V-Stores, a cooperative buying set-up that works very much to the advantage of the associated stores AND their customers.

V-Stores maintains a huge warehouse at Clara City, Minn., a town of only 1,300 population. Here major merchandise shows are held four times a year, and store-owners can also visit in between times and order such fresh stock as they need.

CLAIRE HILDMAN SEES "VARIETY" THE SPICE OF LIFE

On Monday of next week the Hildmans will be leaving for Clara City to spend five days doing their buying for the 1960 Christmas trade. The spring stock now on their shelves they bought at a V-Store merchandise show held last October.

They don't, of course, do all their buying through their V-Store connection. For example, a candy salesman regards Hildman's as one of his very best coustomers — reflecting the fact that the store's candy department is one of its busiest. Also especially strong are the departments offering children's wear, women's ready-to-wear, and sewing notions.

Claire admits the biggest stir his business has witnessed in the nearly six years it's been operating was caused by the hula hoop. In very little over two weeks' time he sold more than 800 of the hoops — and was very happy there wasn't one in the store when the fad faded as quickly as it had developed.

Claire confesses he's never experienced a moment's regret over his desertion of groceryling for the variety business. He says in fact, "I only wish I'd done it years earlier."

Clipped Comment

From the Typewriters of Other Editors

Penny demand not "inflationized"

Contrary to some expectations, inflation has not killed the American penny.

In fact, the federal mint is finding it will have to work overtime this year to keep up with people's apparently insatiable demand for pennies — and also dimes.

The Treasury Department's explanation is that the big new demand for pennies is created, in part at least, by states and cities adopting sales taxes.

AND THE DIMES? THEY GO INto vending machines and parking meters, which unaccountably seem to be worse hoarders than storekeepers ever were.

An official of the mint is quoted as saying the coin habits of the American people are "fickle." We're sure they are. But always for good reason.

For instance, the apparently callous snub which Americans now are handing that old friend, the nickel, can really be blamed on inflation rather than any lack of affection.

PURSE MANUFACTURERS must share in the blame, for creating larger receptacles in which to store coins. And certainly suit makers are responsible, too, because they make pants pockets reinforced with synthetic fibers.

The pants-pocket test used to be our measure of what size coins a man might keep on his person. At the first weakening down in the bottom corner seam, a gentleman of probity would usually begin to shy away from keeping many pennies and dimes in his change.

AS THE HOLE WIDENED, HE had to give up nickels, and in time forego quarters and half dollar pieces. Stopgap measures, such as shifting his handkerchief to the coin pocket and stuffing it in the dollar gap, were sometimes effective. But eventually the small change had to go. Or a tailor had to be called in.

Now, with nylon and dacron guarding the bank, pennies and dimes are beginning to collect in pockets once more. The mint will just have to bear with it. Or put some sharp edges on those new pennies. — **Christian Science Monitor**

. . . To those who run

Hats off to the men and women who run for public office!

Never were the demands on these public servants so obvious as they were at the state Republican convention held in Des Moines last week.

Platform appearances were nothing compared to the openhouses held in their reserved hotel rooms, suites and mezzanines.

Shaking the hands of constituents from all over the state was "part of the game" as people filed in and out of hotel rooms and lobbies, bedecked with the candidates' stickers and hats laden with political propaganda.

SUBJECTED TO ALL SORTS OF questions and obviously on display so voters will know who we are, the candidates all have a "smoothness" in manner, because that's part of what it takes in the political game.

Liking people and liking to visit with them is the obvious asset for politicians. Being able to state clearly how they feel on varied issues becomes almost secondary to the "curious" constituents.

So hats off to these politicians who desire to serve the public and are prepared to face both fair and unfair criticism in achieving their goals of public service. — **Osage Press-News**

● Iowa's governor recently made still another trip to Washington, which suggests the question Adlai Stevenson once asked during a presidential campaign "Who's keeping the store?" — **Sioux City Journal**

Demo's in spotlight

We wonder if the general public is becoming a little hypnotized by the coursing up and down throughout our land of the various Democrat candidates for the Presidential nomination. One almost begins to feel that the approaching election is completely one-sided, with nobody running for anything except the Democrats.

They are obviously having their troubles, and are being far from shy about airing them, but sometimes it would seem that even bad publicity is better than no publicity at all.

AFTER ALL, THERE ARE SOME Republicans left in the precincts, too, and as one of them we are beginning to feel that we are sort of being overlooked.

The Democrats are putting on some pretty impressive fireworks, maybe Nixon ought to begin operating on a more aggressive and showy scale to offset this Democrat flair for grabbing the spotlight. It's a cinch he wouldn't have to improvise any windmills to tilt at, there ar plenty of good issues for the Republicans to campaign on. — **Sheldon Mail**

Whose farm program?

In the midst of all the debate over how to solve the farm problem — one clear point stands out. The congress must pass legislation — and the Democratic party has a very, very large margin of control. If leaders of the Democratic party want a new farm plan they can pass it.

Eisenhower has told them that he will approve most any sound plan that they pass. When Symington at Sioux Falls blamed the farm situation on the Republican party, he was merely speaking politically.

He knows, as does every other person who wants facts, that the Democratic party has had sound congressional control most of the time and theirs is the responsibility for lack of a program. — **Paul Smith in Rock Rapids Reporter**

Better living starts with Thermogas

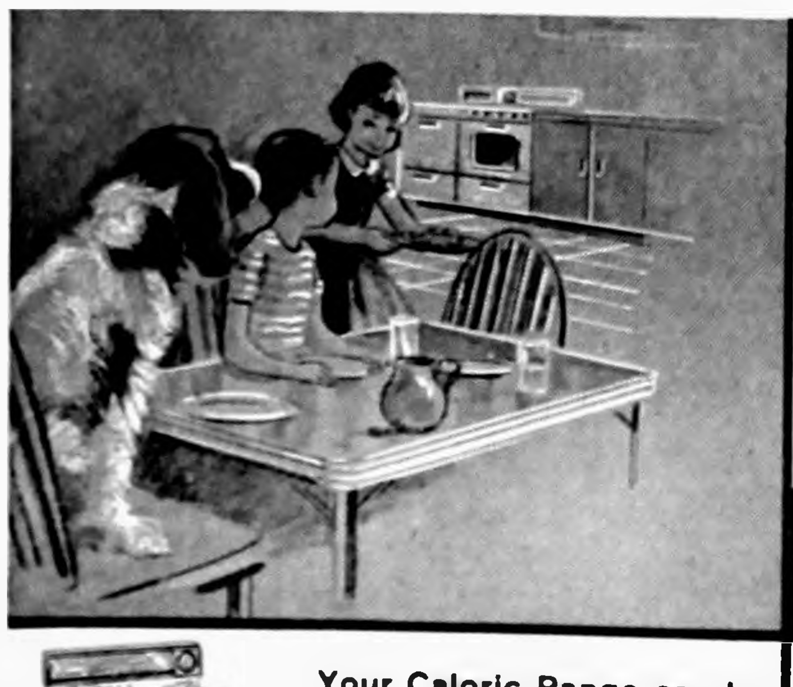

"Mom made these cookies on her Caloric Gas Range

"Joe, if you think these cookies are good, you ought to taste the other things Mom cooks on her new range."

That's right, Joe, like the "belle of the tea party" says, food tastes extra delicious when cooked on a Caloric. And, cooking is much easier too. The "burner-with-a-brain" makes top cooking automatic. New keep-warm oven assures the right serving temperature for all foods. And, meats from the barbecue are more juicy than ever. See your Thermogas man for a Caloric demonstration.

FREE 11"x 14" color reprint of this illustration suitable for framing. See us or write for your free copy.

EASY TERMS AS LOW AS $6.60 PER MONTH

Your Caloric Range can be built-in or free standing

Caloric ranges are built with you in mind — engineered for easy cleaning. Built-in units have matching sinks and hoods. Choice of 6 colors.

Local Dealer
Belmond Hardware
Phone 590 — Belmond

Distributed By
Thermogas Company of Mason City
Route No. 1 — Mason City, Iowa

Why rent? Buy a bulk tank under our fuel sale agreement and enjoy Metered Thermogas service.
SMALL DOWN PAYMENT
1000 Gal. . . . $6.66 per month
500 Gal. . . . $3.77 per month
CITIES SERVICE LP GAS

ELECTROLUX
The World's Only Automatic Cleaner
SALES and SERVICE
L. P. SMITH
315 5th St. S. E. — Hampton, Iowa
PHONE GL 6-2132

"BEST UNDER THE SUN"
THE NEW SOLAR STEEL COMBINATION WINDOWS AND DOORS
all - steel combination windows and doors
Heavy duty tubular steel construction . . . insulates against heat and cold.
Felt weatherstrip for ease of operation . . . eliminates rattles.
Beautiful white finish, or your choice of handsome exterior colors, in durable Acrylic Vinyl Enamel. Low, Low Price!
FREE ESTIMATES
EASY TERMS UP TO 5 YEARS TO PAY
TED ZOOK
PHONE 287
SOLAR BEST UNDER THE SUN

Announcement . . .
THE
Dairy Sweet Drive-In
HAS BEEN LEASED BY
Dick Berens and Harold Askvig
OF CLARION
FREE ROOT BEER
SATURDAY AND SUNDAY
Stop In, Let's Get Acquainted
CAR HOPS TO SERVE YOU
We'll Feature . . .
SANDWICHES, All Kinds . . . Thick Malts . . . SUNDAES . . . HOT DOGS . . . FRENCH FRIES . . . Orange Drink and Root Beer . . . Coffee
Open Daily—10 a. m. until 11 p. m.
We'll Appreciate The Opportunity
To Serve You!
PHONE 996 FOR TAKE-OUT ORDERS

HOUSEHOLD FURNISHINGS
PUBLIC SALE
Since we are moving to California, I will sell the following property at the House Located at 612 2nd ave. NE on
Friday Evening, May 6
Sale to Start at 6:30 p. m. Sharp
Peterson Art-Craft 5-pc. oak dinette set
Davenport; 2 red matching occasional chairs
1 green color occasional chair
2 blonde end tables; 1 blonde coffee table
Odd kitchen table; Small book case
Electrolux tank type vacuum cleaner
Several lamps; 2 magazine racks
Child's Rocker; Folding gate;
2 rolls of stair carpeting
ADMIRAL COMBINATION 20" TV and 3 speed RECORD PLAYER and RADIO
Sealey Hide-a-bed; 2 electric fans
Pictures; 2 phonographs
Throw Rugs; Silverware and Dishes
Bed spreads and curtains
PLAYGROUND EQUIPMENT
Large Slide; Merry-Go-Round; Swings and Tetter
OUTDOOR EQUIPMENT
Picnic Table and 2 benches; Barbecue Grill
Girl's 26" bike; 2 trikes; 2 Sleds; Shoe Skates
MISCELLANEOUS
Shopmaster band saw; Some lumber and plywood
Car bed; Awnings; Books; Garden equipment
Toys; Childs card table and chair set
TERMS: Cash, no property to be removed until settled for.
Keith Nesseth, Owner
"Coonie" Smith, Auctioneer
First State Bank, Belmond, Clerk

CHURCHES

IMMANUEL REFORMED CHURCH

Rev. Julius Brandt, Pastor
Benjamin Suntken, S. S. Supt.

9:30 a. m. — Worship service. Sermon title: "What God expects of Us." Scripture text: Micah 6:8.

Sunday school following morning service.

7:30 p. m. — Evening service. Sermon title: "A Farmer's Two Boys." Scripture text: Matt. 2:28-32

Wednesday, May 11, 8:00 p. m.— Brotherhood meeting.

Thursday, May 12 — Choirs and Youth Fellowships, 7:30-9:00 p. m.

TRINITY and ST. OLAF LUTHERAN CHURCHES

Rev. O. Laaveg, Pastor

TRINITY

Thursday:
2:00 p. m. — WMF Aid
7:15 p. m. — Junior choir.
8:00 p. m. — Senior choir.
Saturday:
10:30 a. m.—Junior confirmands.
1:30 p. m.—Senior confirmands.
Sunday:
9:45 a. m. — Sunday school.
11:00 a. m. — Worship service.
7:00 p. m. — Luther League in St. Olaf.
Monday:
8:00 p. m. — Missionary meeting with Missionary and Mrs. Arvild Jacobson. (nee Leila Packard)
Tuesday:
7:30 p. m. — LDR girls Hostesses are Eileen Morris and Sharon Gabrielson.
Wednesday:
8:00 p. m. Bible and prayer hour.
Thursday:
7:15 p. m. Junior choir.
8:00 p. m. Bible and prayer hour.

ST. OLAF

Thursday:
7:30 p. m. — Bible and prayer hour.
8:30 p. m. — Choir practice.
Saturday:
2:30 p. m. — LCR Mother's program.
Sunday:
9:30 a. m. — Worship service.
10:45 a. m. — Sunday school.
7:00 p. m. — Luther league.
Tuesday:
7:30 p. m. — LDR girls.
Thursday:
2:00 p. m. — WMF Aid. Hostesses are Mrs. Russell Lonnevik, Mrs. Arthur Chelsvig, Mrs. K. Severson, Mrs. Bill Mewes and Mrs. Elmer Gabrielson.

FUNDAMENTAL BAPTIST CHURCH

Harry A. McKinney, Pastor
Paul Hickmann, S. S. Supt.

Sunday Bible school at 9:30 a. m.

Morning worship services 10:30 a. m.

Baptist Youth Fellowship at 7:15 p. m.

Evening gospel hour at 8:00 p. m.

Prayer meeting on Thursday.

ST. FRANCIS CHURCH

Rev. R. A. Ormsby, Pastor

Late Mass at 10:00 o'clock on the second and fourth Sundays of the month.

Early Mass at 8:00 o'clock on the first(third and fifth Sundays of the month.

Confession Saturday and before early Mass on Sunday.

METHODIST CHURCH

Rev. M. L. Jones, Pastor

9:45 a. m. — Sunday school classes for all ages.

11:00 a. m. — Morning worship. We welcome all who have a desire to worship with us.

BETHANY REFORMED CHURCH

Rev. Elmer Vander Ploeg, Pastor
John Davids, S. S. Supt.

Sunday school at 9:30 a. m.

Morning worship at 10:45 a. m. Sermon: "What Makes a Christian Family?" Text: Deuteronomy 11:18-21.

Evening worship at 7:30. Sermon: "Good Works." Text: I Samuel 15:22.

Monday: Men's Brotherhood at 8:00 p. m.

Thursday: BYF meets at 7:00 p. m. Choir practice at 8:15 p. m.

CONGREGATIONAL CHURCH

Rev. William H. Hill, Minister
Stephen Hinman, S. S. Supt.

10:00 a. m. — Sunday school.

11:00 a. m. — Worship service. Special Mother's Day sermon — "The Influence of a Godly Mother." All young people are invited to sit with their mothers during the morning service.

Thursday, May 12 — the annual Mother-Daughter banquet will be sponsored by the Congo club The men and young men will be in charge of the banquet and the ladies will have charge of the program

ST. JOHN LUTHERAN CHURCH

William Heinzig, Pastor
Robert Hein, S. S. Supt.

9:30 a. m. Sunday school and Bible classes.

10:30 a. m. — Worship service. Rev Martin Ackerman, director of development of Wartburg college, Waverly, will be the guest speaker.

Thursday, May 5th at 2:00 p. m. The Aid and WMS will meet. Mrs. Wilbur Pletsch will conduct the Bible study. Hostesses are: Mmes. Hugh Porterfield, Ed Schimp, William Heinzig.

Saturday 9:00-11:00 a. m. — Confirmation instruction

Monday, May 9th, 7:30 p. m. The Junior Lutherans will have a Mother's Day program. Mmes. Robert Kalkwarf and William Lacey are the leaders

Tuesday, May 2nd, Rev and Mrs. Heinzig attended the final meeting of the Mason City conference of the American Lutheran church. Now that the merger of the three churches has been consumated the conference lines will be changed. The meeting with a banquet in the evening was held at Immanuel Lutheran church, Titonka, Rev. Diers, pastor.

Mr and Mrs. Chris Wagner were Sunday dinner guests in the home of their son-in-law and daughter, Mr. and Mrs. Paul Jackson, near Kanawha.

CHOICE
IMPROVED
Building Lots
NOW AVAILABLE IN
Belmond's New Eastgate Addition – from this firm
● FHA APPROVED LOANS AVAILABLE
● SEE US TODAY FOR PLANS AND ESTIMATE FOR YOUR HOME
FULLERTON'S
PHONE 469 — BELMOND
WELCOME AUNT JEMIMA
TO BELMOND SATURDAY, MAY 7TH

MAY SPECIAL
Poloron, Gallon-size
Picnic Jug
with pouring spout

● Unbreakable—inside and out.
● Fiberglas insulation keeps liquid (or foods) hot or cold for hours.
● Comes with capped pouring spout, plastic cup, and screw-on plastic cover.
● Lightweight—just 3½ lbs.
● Beautiful Coppertone and Ivory color combination.
Reg. $4.59 value
Now only
$2.29
Offer good while supply lasts
"The Do it Yourself Store"
ELLIOTT HDWE. & APPLIANCES
"THE PLACE TO GO FOR THE NAMES YOU KNOW"
☎ 309 BELMOND, IOWA
OUR OWN HARDWARE

—SOCIETY—

Family dinner last week honors two birthdays

Last Wednesday, Paul Watnem of Klemme and Mrs. H. J. Classick were honored by a family dinner at a local cafe Among the guests, were the Paul Watnem family of Klemme, Mr. and Mrs. Percy Watnem of Ottosen, and the Dr Leslie Classick family. The group enjoyed a social evening at the Mrs. H J. Classick home after dinner.

Leader-daughter weekend held by local Camp Fire members

Several Camp Fire leaders and their daughters attended a leader-daughter weekend at Camp Hantest near Boone April 30-May 1.

These included Mrs. Keith Nesseth, Nancy and Susan; Mrs Charles Carlson and Carolyn; Mrs. Roy Carwell, Jane and Judy; Mrs. Luther Proeger, Kathy and Barbara; Mrs. Russell Porter, Janis and Gloria; Mrs David Kennedy, Sandra and Linda; and Mrs. Guy McClenahan and Candy.

League of Women Voters general meeting May 11th

The general meeting of the League of Women Voters will be held Wednesday afternoon at 2:00 o'clock at the home of Mrs. Ronald Courson.

Mrs. Floyd Robie of the rural unit will discuss the constitutional convention. A delegate report of the National convention of the League held in St. Louis, Mo., will be given.

TOP-NOTCH PERFORMANCE
NEW HOLLAND
HAYLINER 67
. . . priced just right for you
Firm, square, and extra leafy . . . that's how you want your bales. And a good way to get them is with the New Holland Hayliner 67. It's got the bale-power you need for fast efficient haymaking. And with exclusive Flow-Action, it gently handles your hay too. Available in twine-tie, tractor-drive only.
See a "67" in action at your dealer's TODAY!
NH
Followwill
IMPL. & FEED
PHONE 344

FUEL COSTS TOO MUCH?
If so, switch to Green Colonial heating!
You can actually save up to 25% on fuel costs with Green Colonial Home heating. It's being done every winter by thousands of midwest home owners. Contact the authorized dealer below right away for oil, gas or coal heat.
GREEN COLONIAL HEATING & COOLING
KINSETH
PLUMBING & HEATING

Flowers MOMS delight
Give Flowers They Tell Of Your Love
There is nothing like flowers to express the love we have for our mothers.
We'll be happy to help you select that special gift whether it be a beautiful arrangement, corsage or plant.
● ROSES
● CARNATIONS
● POMS
● IRIS
● SNAPDRAGONS will be featured in fresh cut flowers
● HYDRANGEAS
● RAMBLER ROSE BUSHES
● MUMS
● GLOXINIAS are included in our plant selection.
There are many pretty planters on our shelves which would be the delight of any mother. You are invited to stop in and look around.
WE WOULD LIKE TO TAKE THIS OPPORTUNITY TO EXPRESS OUR BEST WISHES TO ALL MOTHERS.
WELCOME AUNT JEMIMA
Saturday, May 7th
Your Satisfaction Is Our Pleasure At The
HOUSE of FLOWERS
Phone 321 — We Deliver

● Belmond Locals

Retsy Mino of Swea City, Sandra Koppin of Nora Springs and Mr. and Mrs. Donald Filbrandt of Dows were recent guests in the Valva Draper home, coming especially to hip on Mar. 16.
hop on Mar. 16

Mr and Mrs. Ray Haugland and family went to Emmons, Minn., Tuesday evening of last week to see her father, Butler Stene, who is ill.

Mrs. Rena Landon visited in the Ed Halfpop home at Goodell over the weekend.

POLITICAL ANNOUNCEMENT

FOR COUNTY SHERIFF

I wish to announce that I will be a candidate for the office of Sheriff of Wright County at the June primary on the Democratic ticket. Your vote and support will be appreciated.

Mervin N. Newkirk

it's for you, MOM!
Flowers From The Greenhouse
Plants
● Hydrangeas
● Rose Bushes
● Gloxinias
● Mums
Corsages
● Roses
● Carnations
● Gardenias
● Cymbidium and Hybrid Orchids
ALSO . . . Sweetheart Roses
Bouquets—Centerpieces—Potted Spring Plants
WE DELIVER — PHONE 272
Belmond Greenhouse
WELCOME TO AUNT JEMIMA SATURDAY

OUR COUNSEL AS FREELY AS YOU ARE INVITED TO SEEK IT IS OFFERED.
Fulton Funeral Home
AMBULANCE SERVICE
BELMOND PHONE 243

Glamourous gifts for your wonderful Mother!
if you're looking for glamouous accessories, lingerie and other fashions
shop the Style Shop
Mojud NYLONS
● Scarfs
Baby Doll Pajamas
● Boxed Hankies
● Gowns and Pajamas
● Sweaters
Costume Jewelry
● Handbags
● Gloves
● Sportswear, Dresses
● Lingerie
Let us help you with your selection
We'll Gift Wrap, Too!
the Style Shop
WELCOME AUNT JEMIMA

For Sale or Trade

FOR SALE — Upright piano, mahogany finish. Mrs. Kate Sandry, Klemme. g31t2*

FLYING SAUCER Specials. 14"x54" door mirrors, $6.95 each. 15" circular mirror, $2.39. 16" square mirror, $2.29. Kennedy Furniture. g31t1

SPECIAL CLOSEOUT prices while they last. All new pictures — 50c. Lamp shades — 25c. Mattress protectors — 50c. Wood ironing board. Johnston Furniture. g31t1

FOR SALE — 18 ewes, 3 and 4 years old, lambing now. Nice ones. Arnold V. Miller, 7½ mi. east of Belmond. Phone Alexander 44125 g31t1

CLOSEOUT PRICES while they last. All new. 8-oz. bottle furniture polish — 10c. Brass Magazine Racks — 75c. Carpet samples — 25c. 1 only damaged Hassock — 50c. Johnston Furniture. g31t1

FOR SALE — Westinghouse laundromat; 85,000 Moore heater; picture window. Phone 958 g31t1*

CLEARANCE PRICES while they last. All new. 1 folding clothes rack — $1.00. 1 folding stair gate — $1.00. Odd Venetian blinds, as is — $1.00. 3 table lamps — $1.00 each. Johnston Furniture. g31t1

FOR SALE or RENT — 4 bedroom home in north Belmond. Close to school —immediate possession. Call Al Huinker, Garner, phone 547 or see Harold Erdman, Belmond. g31t1*

PRICED FOR QUICK SALE. All new. TV Snack Tray Set—$3.00. Lime Oak Coffee Table — $4.00. Round Black Coffee Table—$4.00. Twin Size Headboard — $2.00. Scrubbing Brush and Handle — 25c. Flower planters — $4.00. Cosco Utility Tables — $5.00. Johnston Furniture. g31t1

FOR SALE — To be moved, 24x20-ft. frame building with steel cupboards, shower and lavatory. Also suitable for double garage. Phone 92831 or 92861 Latimer, Gunnar Hansen. g31t1

USED FURNITURE FOR SALE — Good barrell chair, like new, $10. Charcoal Studio couch, only 6 months old, $40. Plastic Bookcase headboard, full size, only $2. Large 7 drawer chest, with door, $15. Used dinette sets, very good, $20. Johnston Furniture. g31t1

SALE — Certified Hawkeye and uncertified Hawkeye, Black Hawk, Chippewa and Harosoy soybean seed. Custom soybean cleaning. Complete line of lawn seed, rape and legumes on hand. LATHAM SEED FARM, Alexander, Ia. g31t3

USED FURNITURE — Very good 2-pc. living room sets — $15.00 Good 2-pc. Sectional — $5.00. Used Base Rockers—$3.00 each. Odd dining room chairs — $2.00 each. Odd Studio—$3.00. Lounge chair — $1.00. Sofa — $1.00 (U-Haul) Bed springs — $1.00 each. Square dining table — $1.00 (U-Haul) Johnston Furniture g31t1

DANDELIONS, dandelions, easy to kill! ask Dale how at Kessler's. 98c for average lawn g31t3

FOR SALE — 3 section 10-ft. cultipacker. Dick Dirksen, Jr., Alexander. Phone 44129 g31t1

FOR SALE — Harosoy soybeans; 93% germination; $2.50 per bu. cleaned. M. C. Hindman, Meservey, phone 358-4252. g31t2

FOR SALE — 2-row IHC corn planter with fertilizer attachment and hydraulic lift, fits H or M Farmall; very good price, $75.00. Also several new 175 gal. heavy gauge rectangular shape fuel tanks. Kenneth Myers, Alexander. Phone 55106 g30t2

DALE SAYS — he is killing rats because now is the time to get them. He has all the leading brands to choose from at Kessler's. g29t3

NOTHING can be of greater impact or of more local origin for the advertiser than the weekly hometown newspaper. g30t3

I WILL BE in this territory with Wisconsin heifer calves each Wednesday for the next two weeks. If you are interested, drop a card to me and I will stop at your farm. Harry M. Gross, O'Neill, Neb. g30t2*

FOR SALE — 1. 240A farm, 1¾ miles south of Thornton; good soil; well tiled; fair buildings. 1. 40A farm; no buildings; ½ mile from Thornton. 1. House, brick, modern; 2 bedrooms; 6 rooms in all. To settle estate. Call Ray C. Hemming, Thornton, Ia. Phone 8-4141. g30t3*

FOR SALE — Schwinn bicycles, new and used. Oliver Goodwin, phone 337. g5tf

More Classifieds on Page 7

FOR SALE
1960 Corvair 4-Door Sedan, fully equipped.
LEN SHELDON CHEVROLET CO.

FOR RENT
Garden Tillers and Power Mowers
POLLITT D-X SERVICE
29tf

Dale Says
You'll Find

Gifts for your best Girl...
MOTHER

ON MOTHER'S DAY NEXT SUNDAY IF YOU SHOP AT
Kessler's
PHONE 447

---

4 room and bath Apartment
FOR RENT
$40 per month with water furnished.
Available Now.
R. W. Courson Agency
Phone 451

FLYING SAUCER DAYS BARGAINS

Men's Wash 'N Wear Spring and Summer
HIGGINS SLACKS $6.95 to $8.95

Campus Wash 'N Wear or
KNIT SPORT SHIRTS $1.98-$3.98

—THIS WEEK'S SUPER SPECIAL—
SUPER FLINT
OVERALLS ....$2.98 pair

Big Smith—Boys' (Ages 4 to 14)
Western Style JEANS $1.98
(Fortified with 20% Nylon for More Wear)

CHECK YOUR FLYING SAUCER NUMBERS IN OUR STORE FOR VALUABLE PRIZES
—NO PURCHASE NECESSARY—

HAROLD'S IN BELMOND
Budget-Priced Men's and Boys' Clothing

This Is Your TUESDAY Cash Gift Day Number
TUESDAY, MAY 3, 1960

Nº 2331

2:00 P. M.—8 $25 Prizes
3:00 P. M.—4 $50 Prizes

Be in any one of these stores between 2:00 and 2:05 p. m. or 3:00 and 3:05 p. m.

NO REGISTRATION — Just bring Complete Copy of Independent or Buyers Guide — BUT NOT BOTH!

NOTHING TO BUY — Should your number match one of the numbers on display you will win the prize. You will be Ineligible if you have more than ONE COPY. Only one number is allowed in your possession!

YOU MUST BE 18 years of age or older to win!

KESSLER'S
P & G GROCERY
FIRST STATE BANK
SWEDE'S TAVERN
HOLLAND & LONG IMPL.
BERNS CONOCO SERV.
NOLAN DRUG
MELLO-MAID
KINSETH PLUMB. & HEAT.
HILDMAN'S VARIETY
INDEPENDENT
THOMPSEN & KELEHER
KENNEDY FURNITURE
WADDINGTON'S
ANTHONY'S
TOMAHAWK HYBRID CORN CO.
HATTEL'S SUPER VALU
IEL & POWER CO.
JOHNSTON FURNITURE
SMOKE SHOP
TOWN HOUSE CAFE

Business & Professional men and women and their families are not eligible to win. If duplicate number should be drawn due to error in numbering, prize will be divided.

HATTEL'S

SUPER VALU®

LET'S GO CHICKEN PICKIN'

what's your choice?

18th Anniversary Jamboree

YOU COULD WIN! 100

10 CUBIC FOOT DELUXE UPRIGHT
FRIGIDAIRE
FREEZERS
TO BE AWARDED

- 5 Spacious Full-width Shelves
- 5 Roomy Door Shelves
- Magnetic Door Seal Holds Air-tight All the Way Around
- Adjustable Cold-Control
- Extra Thick, High-efficiency Insulation
- Just the right size! Plenty of space to store the big buys in frozen foods and meats from our store.

NOTHING TO BUY ENTER TODAY

18th Anniversary Jamboree ENTRY BLANK

NAME ....
ADDRESS ....
STORE.............................. TOWN....................

Use this official entry blank or reasonable facsimile.
Entrants must be 16 years of age or older.
CONTEST CLOSES SATURDAY, MAY 7, 1960

HURRY—3 DAYS LEFT

Deposit the Entry Blank Shown Above at

ELLIOTT HOWE & APPLIANCE
THE PLACE TO GO FOR THE NAMES YOU KNOW

For FREE BOX STOKELY'S FROZEN PEAS

First Choice

WHOLE FRYERS

CUT UP	39c lb
WHOLE	35c lb.

Ground BEEF............	2 LBS	79c
Wilson's WIENERS	2 lb. bag	89c

GUS GLASER
SMORGASBORD PAK

lb. pkg. 59¢

Repeat of a Sellout **Steakettes** pkg. of 10 **79c**

+ SUMMER STORE HOURS +
Open Every Night Except Sunday Until 9 p. m.
Open Saturday Nights Until 10 p. m.

PRODUCE SPECIALS

CALIFORNIA LONG WHITE Potatoes	10 LBS	59c
NEW YORK STATE DELICIOUS APPLES	4 LBS	49c
DANNY BOY Tomatoes	4 In Tube	19c
YOUR CHOICE RADISHES ONIONS CARROTS	2 FOR	15c

IT'S STILL NOT TOO LATE

TO START YOUR SET OF
4 FREE WILD GAME COFFEE MUGS

If you don't have a circular with the FREE coupons, ask for one at HATTEL'S.
"Canadian Wild Goose" Mug Free This Week.

FROZEN FOOD BUYS

SUNMIST Lemonade	6-oz. can	10c
STOKELY'S PEAS	6 10-oz. Boxes	$1.00

CRYSTAL WHITE BEET Sugar	10 lbs.	89c
GIANT SIZE MR. KLEEN.........		69¢
BATH SIZE ZEST, 3 bars........		65¢
BAKERITE OR E-Z KREEM Shortening	3 lbs.	59c
DEL BROOK OLEO	6 LBS	$1
BUTT'R TOPP Coffee Cakes		29c
QUICK QUAKER OATS	LARGE	39c

QUICK QUAKER OATS

SCOTTIES OR (400 COUNT) Kleenex	4 FOR	$1
NO. 2½ CANS Contadina Peaches	3 for	85¢
MUSSELMAN'S Apple Sauce, 6 303-cans		$1
All Brands Coffee, lb. ...		59¢
6-OZ. Butternut Instant		79¢
STURGEON BAY PIE Cherries	4 FOR	89c
AMERICAN BEAUTY — No. 300 Cans Chili Beans Butter Beans Kidney Beans	can	10c
MA BROWN Preserves, 2 18-oz. ..		89¢
KOOL AID, 3 for ..		10¢

COMMUNITY SERVICE
STATE WINNER
1952-1954-1958
Honorable Mention 1956
Editorial Excellence
1959 Press Convention

Belmond Independent

5-9-85

VOL. 41 NO. 32 | OFFICIAL CITY PAPER | WRIGHT COUNTY, IOWA—THURSDAY, MAY 12, 1960 | OFFICIAL COUNTY PAPER | 12 PAGES THIS ISSUE

MAIN STREET

BY PAT, DICK, DUANE

That perennial problem of local businessmen, to get flags up on national holidays and down when the sun sets, has been solved by joint action of the Chamber of Commerce and th VFW, Chamber President Jim Cairns reports.

Forty-eight flags of 50 stars, with staffs and brackets that will enable them to be flown from the electroliers along Main street, have been purchased from the Vets. Part of the bargain is that during the coming 12 months, the Veterans will see the flags are in place (two to a street light) on each of the 15 holidays that call for the colors to be displayed — and also take the flags down.

Since the flying of Old Glory in front of business places has been rather hit-and-miss proposition, both the Chamber directors and the Veterans believe the new arrangement will be a big improvement over the past practice.

If you're not yet the possessor of an up-to-date, 50-star American flag, look for the appearance at your door of a young fellow who'll be soliciting your purchase of such a flag. He'll be a Boy Scout representing the Belmond Jaycees and the proceeds from the sale of flags will go to the camp equipment fund of the local troop. It appears one may safely acquire a new flag now, without fear that the star count will become obsolete in the imminent future.

Talk about hardware merchants, that BHS track team is acquiring a stock in trade that is becoming a matter of embarrassment. The trophy case in the gym lobby won't hold all the awards the Bronco track and field experts have been hauling home!

At press time last week, they'd accumulated 21 trophies since the start of the season (the first was for that state Class A indoor championship).

Since then the Broncs have picked up three more in the district meet last Saturday at Eagle Grove — and another four (the championship and three relays) at the North Iowa conference meet at Osage. That makes the total 28 (!) with the state outdoor to go.

The mystery of the dog found dead Tuesday of last week in the river was soon cleared up. It was Harold "Dinger" Olsen's — and had been missing only since the day before. "Dinger" says the dog often played in the river and questions his pet drowned. He suspects the dog was poisoned and went to the river to seek water.

You'll note from posters in the store windows along Main street that an open air "circus" is to appear here Friday evening and Saturday afternoon and evening — 8:00 p. m., 2:30 and 8:00 p. m. It's not an elaborate show, but well trained dogs are always fun to watch — and who ever got over thrilling to a good tight-wire act? The reason the posters don't say WHERE the show will appear is that even at The Independent's press time, the location wasn't yet certain. Clearance with the council was still pending. But look for it. You'll find it.

GOODWILL TRUCK COMING

Mrs. Clyde Jennings reports that the Goodwill Industries truck will make one of its periodical stops at the Methodist church on Thursday, May 26. Persons with discarded clothing to give, and worn shoes or disabled toys that the handicapped can put into shape, are asked to leave them at the church before that time.

Jaycee Road-e-o Sunday afternoon

After lapse of a year, the Belmond Jaycees plan to sponsor a JCC Road-e-o here again this year and have scheduled the event for this Sunday afternoon. It will not start until 4:30 p. m., in order not to conflict with the BHS band concert.

Any young driver — boy or girl — from age 16 through 18, who has a license, is eligible to compete in the Road-e-o. It will be conducted on the playground between the high school building and Ramsay Elementary school.

Eighteen-year-olds must not reach their 19th birthday before Aug. 10th to be accepted as an entrant. Young people interested in participating in the Road-e-o should enter by notifying Jerald Torgerson, BHS driver training instructor.

A written examination will be a part of the competition, and this is to be administered by Mr. Torgerson.

Winner of the local contest will be awarded a certificate and medal and will be entered in the state Road-e-o to be held at Humboldt on May 21.

Local and county law enforcement officers have been invited to serve as judges of the driving demonstrations that Road-e-o entrants will be required to give.

Industrial arts open house set

The third annual BHS industrial arts open house will be held Wednesday of next week from 7:30 to 8:30 p.m. at the shop building. Bernard Schroeder, industrial arts teacher, has planned the event.

A display of projects completed by students during the year will be presented. Door prizes will be given.

Awards in the form of woodworking tools will be given to the two top freshmen and two top senior students. Also, an award to the outstanding senior in industrial arts will be given and a plaque with his name on it will be presented to him.

Refreshments will be served.

Will leaves another $175,000-$200,000—

Final Luick trust set up to benefit public

HISTORICAL COSTUMES in which the women above are attired served to lend atmosphere to the special Methodist church centennial observance held Thursday of last week by the Women's Society of Christian Service. Most of the women pictured took part in a skit written especially for the occasion by Mrs. R. K. (Ella) Luick) Bliss. Shown seated at the piano bench are Mrs. Clyde Jennings and Mrs. M. L. Jones; and standing, left to right, are: Mrs. Ralph Wendel, Mrs. F. E. Purcell, Mrs. James McMurray, Mrs. Guy Baker, Mrs. A. C. Lieuwen, Mrs. Earl Haupt, Mrs. Mary Rankins and Mrs. Bliss.

$400 again next Tuesday

The money was there — the numbers were there — the people were there . . . but not the RIGHT people. That seemed to be the Cash Gift Day story for Tuesday afternoon. Four hundred dollars was hanging from the limbs of the CGD "money tree" but the wrong number-holders were on hand to shake it. The whole $400 will be posted in prizes again next Tuesday afternoon, and the CGD sponsors sincerely hope that a generous amount of the green stuff will get "shook loose." There will once again be eight $25 prize numbers at 2:00 p. m. and four $50's at 3:00 o'clock.

HAS POEM IN BROCHURE

Mrs. Ella Luick Bliss has been advised that work of hers will be among the poems appearing in the 1960 edition of Lyrical Iowa, annual brochure of the Iowa Poetry association. Also to be represented in the book is Mrs. Elma Shillington of Clarion.

A final chapter in the story of Chester P. Luick's devotion to and generosity toward Belmond and the community surrounding was written this week when provisions of the late philanthropist's last will and testament were made known by its executor, Albert C. Hanson, and Attorney R. A. Henderson. The will was signed by Mr. Luick on Jan. 25 of this year.

After certain bequests set forth in the will have been made, the remainder of Mr. Luick's estate will go into a trust to be known as the "Chester P. Luick Memorial Trust," to be operated exclusively "for public, educational and charitable purposes."

Residue of the estate, after the mentioned bequests have been satisfied, should be no less than $175,000 and may come to as much as $200,000, Mr. Hanson estimated. Proceeds from this residue are to provide for the deceased's widow, Grace Luick, during her lifetime. Upon her death, all property then in the executor's hands is to be liquidated and the net proceeds turned over to the trust.

Named as trustees to administer the Chester P. Luick Memorial Trust were Mr. Hanson, Mr. Henderson and L. B. Cox. They are also trustees of the Fred and Alice Luick Memorial Building Trust, which Mr. Luick set up last fall to build a community center — an adjunct to the new community high school — as a memorial to his parents.

Bequests to Luick heirs

Monetary bequests set forth in the will were as follows: to Norma Jean Parry of Cedar Rapids, a step-daughter, $10,000; Susan Parry and Roger Parry, daughter and son of Norma Jean Parry, $2,000 each; Cleone Price of Brownsville, Tex., a step-daughter, $5,000.

Also, $5,000 apiece to: Elizabeth Leinbach of St. Paul, Minn., a niece; Beatrice McGowan of Eugene, Ore., a niece; Fred Leinbach of Buffalo, Minn., a nephew; Roger Leinbach of Rockwell City, a nephew; Muriel Bissel of Hammond, Ind., a niece; and Wilbur Luick of San Jose, Calif., a nephew.

In a separate article in the will, Mr. Luick explained that he had made no provision "to or for my beloved nephew, Dr. Samuel P. Leinbach, for the reason that during my lifetime I have made a very substantial gift to the Trustees for the use and benefit of the Belmond Community Hospital, which has resulted, and will continue to result, both directly, and indirectly, to the benefit of said nephew in his chosen profession."

Charitable bequests listed

Charitable bequests to institutions included: $5,000 to the Belmond Congregational church, to be invested in U. S. bonds by the trustees and the interest to be paid annually for the use and benefit of the church's youth center; $1,000 to the Belmond public library; $5,000 to the Christian Home of Council Bluffs; $1,000 to the Mayflower Home (for retired persons) at Grinnell; and $1,000 to the IOOF orphanage at Mason City.

Two of three farms in which Mr. Luick was left a life estate by his first wife, Sarah M. Luick, are now to be disposed of and the net proceeds shared equally by the nephews and nieces of Sarah M. and Chester P. Luick. The will explains that one of the farms was sold by Mr. Luick for $28,000; but that he personally cleared encumbrances against the three farms amounting to $31,150.42.

Kin share in two farms

The kin of Mr. Luick and his first wife who will share in proceeds from the sale of the two farms are: Beatrice McGowan, Fred Leinbach, Roger Leinbach, Elizabeth Leinbach, Wilbur Luick and Muriel Bissel, whose addresses are given above; Dr. S. P. Leinbach, Belmond; George Goelz, Jr., Grand Rapids, Mich.; Donald Goelz, Aurora, Colo.; Carl Val Griesy, Rock Rapids; Paul Val Griesy, New Haven, Conn.; and John Lewis, Wilmette, Ill.

The will gives use and income from the homestead occupied by himself and Mrs. Luick to his widow for her lifetime. At her death this property, like all other real, personal or mixed property left after satisfaction of the individual bequests, goes to the trustees of the Chester P. Luick Memorial Trust for their administration under the provisions of the trust.

Trustees given free hand

Beneficiaries of the trust are designated as "the inhabitants of the City of Belmond, Iowa, and the community surrounding Belmond." Very few restrictions of any manner are placed against the trustees, with the exception that "no sums shall be expended under this trust for any institution of a denominational or sectarian character, other than by way of providing scholarships in denominational colleges."

Mr. Luick stated in his will, "It is my firm belief that as my said Trustees have been my true friends in life, so they will be true to the trust I have committed to them, . . . and I therefore give my named Trustees or their successors wide discretionary power in the use of the income and corpus of said trust."

The trustees are permitted by the will's provisions to use not only the income from the trust, but to expend the principal also, to the general purpose of the trust.

Chamber to have nearly 240 kids as guests at Shrine Circus, D.M.

Nearly 240 sixth-grade pupils from Belmond and six surrounding communities will be guests of the Belmond Chamber of Commerce at the Shrine Circus this Saturday at Veterans' Auditorium, Des Moines.

Three local school busses and one each from Kanawha, Thornton and Alexander will be required to transport the youngsters and their chaperones. Besides Kanawha, Thornton and Alexander, boys and girls from Meservey, Rowan and Goodell will also be taking the trip.

Len Collier, Chamber secretary, reports that there was a 100 per cent sign-up from the sixth grades of every one of the schools that were invited to participate in the treat.

The children are asked to bring sack lunches for their noon meal. Soft drinks will be provided by the Chamber; and for the evening meal the Chamber will provide each of its young guests with lunch and an orange drink.

Departure time of the bus caravan from the city park is 9:30 a. m. A highway patrolman will escort the group to Story City and a police escort will pick the group up at 14th street and Euclid at the north side of Des Moines. The circus-goers will get back home about 8:00 p. m.

This year's guest list is nearly 40 higher than a year ago, Mr. Collier reports. Klemme children were invited then, but the Klemme businessmen were so impressed with the idea that they are sending their own circus party this year.

Because of Klemme's withdrawal, the Chamber added children from Rowan and Thornton to those being extended invitations.

Ninety in 1st-year class here—

99 tots enroll for kindergarten

Assurance that the class that will be enrolling in kindergarten in Belmond Community School district this fall will very well measure up to the numerical level of recent years was provided by the recent pre-school round-up directed by School Nurse Alta Gabrielson.

Ninety pupils who'll start school were registered to become members of the Belmond kindergarten class and nine were registered as Goodell kindergarteners. Mrs. Gabrielson says the total of 99 is very likely to be a few short of the actual number that will begin school next fall, as it is known that a few were not registered who should have been.

Following are the tots who will be starting school here, parent's name shown in parentheses: Debra Armour (Mrs. Avon Armour), George Anderson (Willis), Michael Ainger (Harold), Sharon Bamford (Carroll), Margaret Beenken (Russell), Jerry Bemrich (Dale), Grant Black (Eugene), William Bowlin (Lawrence), David Braner (Walter), Patricia Bunnell (Donald).

Diane Cooke (Robert), Mark Dirks (William), Lorann Dorr (O'Larry), Steven Dougherty (Russell), Larry and Lori Elphic (Rex), Philip Erdman (Harold), Robert Ginapp (Kenet), Carolyn Greenwood (Thomas), Catherine Gunderson (Dean), Jane Hanson (Clair), David Hinman (Stephen), Jane Hinman (George), Mark and Marshall Janson (Edgar), David Jackson (James).

Julane Jenison (Kenneth), Timothy Jenison (Leland), Dallas Johnson (Harris), Gregory Johnson (Roger), Philip Johnson (Ernest), Linda Kennedy (Ronald), James Killius (Cecil), Jeffrey Kinseth (Roger), Leslie Kinseth (Kenneth), Kris Kintzi (Gerald), Douglas Klaassen (John), Darwin Kuhlers (Harry), Pam Kuhlers (Alvin).

Linda Lerdal (Kenneth), Jolene Lieberknecht (Wilbur), Kimberly Lobdell (Jack), Douglas Lowenberg (Raymond), Jody Lowenberg (Philip), Donald Martin, Jr. (Donald, Sr.), Jeffrey McCoy (Donovan), Jonathon McLaughlin (Joe), Lori Mennenga (Loren), William Mikesh (Charles), Duane Miller (Marvin), Amy Lou Modderman (Harry Deikhuis), Nancy Paule (Mrs. Ardeth Paule).

Dennis Negreie (Joe), Gregory Nelson (Harold), Steven Nolte (Allen), Dana Obrecht (Edward), Timothy Olson (Donald), Lynn Ostendorf (Arnett), Julie Packard (R. G. "Bud"), Mark Patterson (Frank), Rex Peterson (James), Patricia Quigley (Pat), Debra Lou Rhiner (George), Lee Jeanne Robbins (Eugene), Leon Robertson (Robert), Charles Rogalla (Paul).

Diane Sankey (Eugene), Timothy Schubert (Walter), Nancy Sharp (George), Steven Shirer (William), Anthony Silvey (Veachel), Donald Soma (Irvin), Donnell Sorenson (Lyle), Kathy Stockseth (Arthur), Lonny Stoffer (Lester), Dwight Suntken (Benjamin), David Thompson (Donald), Lynne Thompson (Duane), Lora Van Gerpen (Jasper), Debra Vanness (Harold).

Wayne Waage (Eugene), William Walrod (Douglas), Robert Watermiller (Robert), Robin Watson (Mrs. Joan), Barbara Wenzel (George), Dwight Wessels (LuVerne), Pamela Wilhelm (Dennis), John Williams, Jr. ("Jack"), Lee Wilmarth (Charles), Jeanne Whippie (Leslie).

Registered for the Goodell kindergarten: Colleen Finn (Clair), Rita Robbins (Lee), Lonny Boller (Lawrence), Toni Klinefelter (Roland), David Anderson (Mrs. Cleo), James Blomgren (Lyle), Cynthia Peterson (John), Diane Kortkamp (Ivan).

Jacquelin Albers awarded divorce

Monday in district court at Clarion, Judge G. R. Hill granted an absolute degree of divorce to Jacquelyn Albers from Edward H. Albers of Belmond. The couple were wed Sept. 4, 1952, at Albert Lea, Minn. They have one child, born the following year, who was given into the plaintiff's custody.

In agreement with a stipulation signed by both parties to the action and filed before hearing of the case by Judge Hill, the defendant was required to pay child support of $60 per month. No alimony was awarded.

SEWER JOB QUESTIONED

Clair Nelson, local contractor, says The Independent last week was in error in reporting that he found fault with the city's water main installation project. He says it was the construction of the storm sewer to serve Eastgate Addition that he regarded should have been done on the basis of solicitation of competitive bids.

Belmond Hardware to have new home

Lloyd Lewis and John Thompson, proprietors of Belmond Hardware, have concluded a transaction with G. V. Redmond for purchase of the building on Main street next to the post office that most lately housed J and B Recreation.

Possession of the building will be given May 27, and the new owners plan to move their store merchandise to the new site about the middle of June. They will first redecorate the interior completely and build what new fixtures will be required.

Mr. Lewis has been in business in Belmond since July of 1954, when he purchased the stock and fixtures of Bonte Hardware, where Belmond Auto Supply is now located. Approximately two years ago he moved Belmond Hardware to the business quarters adjoining Belmond Bakery.

Lloyd's uncle, John Thompson, entered the business at a partner in September of 1958.

$20 GIFT TO HOSPITAL

A memorial in the amount of $20 has been presented to Belmond Community hospital by friends and relatives of the late Ben Johnson.

Geo. Norris dies on 75th birthday

Funeral services were held Tuesday afternoon at the Methodist church for George W. Norris, Rev. M. L. Jones officiating and Fulton Funeral Home in charge. Burial was in Belmond cemetery and the following served as pallbearers: Bud Berhow, Morse Hunst, Fred, Louis and Leslie Stevens and Wayne Taylor.

Mr. Norris died last Saturday at Belmond Community hospital, the date of May 7 being his 75th birthday. He had been ill only a short time, having engaged in work about his home until a week before his death.

Born May 7, 1885 in England, son of George Arthur and Kathrine Shepherd Norris, George William Norris came to this country with his parents when he was only 11 months old. The family settled first in Illinois, later moving to Mason City and then to Belmond, which has since been his home.

Mr. Norris was wed on March 14, 1909, to Edith Mary Seymour. Two children were born to them — Violet, now Mrs. Carl Helmich of Renwick, and a son George, of Belmond.

For 30 years Mr. Norris was employed in the sugar beet industry in various capacities, until retiring nine years ago.

In addition to his widow and children, he is survived by three brothers — Allen of Clear Lake, Ray of Rowan and Charles of Clear Lake; and a sister, Naomi (Mrs. John) Chapman of Goodell. He also leaves seven grandchildren.

Three brothers, Harry, Edgar and Arthur, preceded him in death.

Concert by bands Sunday; Heykants featured as soloist

Spring concert of the Belmond High school band and Belmond junior band will be presented Sunday afternoon at 2:30 o'clock at the BHS gymnasium. This will be the third public appearance of the school year for the concert band and the second for the junior band.

Director Maurice Fahrney announces that a major highlight of the concert will be a clarinet solo by Ronnie Heykants, with band accompaniment. He will play "Recitative and Polacca" by Weber, on which he received a Division I rating in state contest competition this spring.

Son of Mr. and Mrs. Bert Heykants, and only a sophomore, Ronnie last year as a freshman was given a Division I-plus for the "outstandingly superior" performance he gave in the state contest.

A group of four selections by the junior band will open Sunday's concert: "Dry Bones," arranged by Vincent; "Indian Princess," Fred Weber; "Erie Canal," arranged by McLin; and "Junior Jump," Fred Weber.

Ronnie Heykants' appearance will divide the senior band's program into two parts. The first will include: "Rennaissance Suite," McLin; "Symphonic Suite," Williams; "Chester," Schuman; and "Nocturne," Hermann.

In concluding the concert, the band will play: "Beguine for Band," Eymann; "Swingin' on Parade," Van Auken; and "Iowa March," Goldman.

Jackson will go to Toastmasters' district contest

Rev. Richard Jackson of Rowan will represent the Belmond Toastmasters club this Saturday at the annual state contest of the Toastmasters of Iowa. He had earned the right to advance to the state speaking contest by taking first in an area contest held earlier this spring at Osage.

Saturday's District 19 contest at Davenport will find the Rowan minister competing against seven or eight other contestants from other Iowa Toastmaster areas.

Dave Hallowell, newly-elected president of the Belmond chapter, and either Keith Wiggins or Dick McFarlin will accompany the local representative to Davenport via chartered plane, leaving from Clarion.

Other Toastmaster officers, in addition to President Hallowell, who last month assumed duties for the 1960-61 year are: Keith Wiggins, education vice president; Al Nolte, administrative vice president; Roger Johnson, secretary-treasurer; and George Keleher, sergeant-at-arms.

IT SEEMS UNLIKELY that the recently chill weather in this area could warm up enough in approximately two weeks for comfortable swimming, but Sunday, May 29, is the date tentatively aimed at for the opening of Luick Memorial Swimming Pool. Chiefly responsible for the pool and its operation this year are the young man and woman pictured above. Gerald Kintzi, BHS commercial teacher, will be the pool manager; and Jean Brogan of Thornton, a teacher at Manson, will be the head life guard.

VISITORS HERE FOR FUNERAL TOLD OF DAUGHTER'S DEATH

Mr. and Mrs. Fred Mennenga of Watford City, N. D., who came to Belmond week before last to attend the funeral of his sister, Margaret Mennenga, received a phone call after their arrival here telling them of the sudden death of their daughter Edith. The latter, who lived with her parents, had been ill for many years.

Mr. and Mrs. H. M. Mennenga took the Fred Mennengas to their home, leaving that same evening. Funeral services were held Monday of last week. After attending the services the H. M. Mennengas began their journey home, arriving home Tuesday morning.

"Hospital Week" open house set

On Wednesday of next week in observation of National Hospital Week, the Belmond Community Hospital Auxiliary and the hospital staff plan to hold open house at the hospital during regular visiting hours. People will be welcome to attend the open house between 2:30 and 4:00 p. m. and 7:00 to 8:30 p. m.

Mrs. R. H. Gowdy, president of the auxiliary, notes that the open house will supplant the regular quarterly meeting of the organization.

During the open house hours, auxiliary volunteers will conduct tours of the hospital and members of the staff will explain various phases of the hospital's operation and various pieces of equipment.

Refreshments will be served in the waiting room. Articles made by auxiliary members will be on display and purchase orders may be placed.

Heart uneffected, Blecker informed

Concern of his friends over the health of Sheriff Bob Blecker was relieved the first of this week when it was learned definitely that an attack he had suffered last Friday morning in no way involved his heart.

Reading by a Fort Dodge specialist of an electrocardiogram Sheriff Blecker had had taken at Clarion Memorial hospital eliminated the possibility that the officer's heart had been in any way responsible for the sudden illness that sent him to the hospital.

Sheriff Blecker collapsed at his home Friday as he arose from the breakfast table. He was rushed to the Clarion hospital, where he was under observation through Sunday.

Monday morning, he was permitted to leave the hospital and resume his duties on a limited basis. Sheriff Blecker says his doctor is inclined to suspect that pain from passing of a gallstone was likely the cause of Bob's sudden collapse.

SINGS WITH CHORAL CLUB

Donna Nolan, daughter of Mr. and Mrs. Donald Nolan of Belmond, appeared as a member of the Marycrest College Choral club of 145 voices in a special concert last Sunday in the Marycrest auditorium. The concert was one of the music department activities during the college's 15th annual Fine Arts Festival. The Fine Arts Festival is a culmination of the year's activities in all departments of the college. Miss Nolan is a sophomore at Marycrest.

Add track to grid, cage crowns—

Broncs win 3rd NIC title of year

Belmond High school's athletes Tuesday afternoon capped their most successful year of North Iowa conference competition in history by making a clean sweep of 1959-60 NIC championships. To the football title they shared with Britt and Osage and the basketball crown, for whose possession they were unchallenged, the Broncos added the loop track championship.

Their victory on the cinder oval came with unexpected ease as they amassed more points than their two nearest challengers, together. Belmond finished in first place with 106.1 points; then came Osage with 59.6, Garner 43, Buffalo Center 42.6, Britt 38.5, Forest City 11.6, Northwood 9.6 and Lake Mills 1.

Because of the unpromising appearance of the weather, the meet was advanced to an afternoon affair, instead of running preliminaries and field events being held in the afternoon and the track finals in the evening. Even so it was cold and a gusty wind and, in the last few events, a chilling sprinkle handicapped the competitors.

This did not prevent the setting of nine new records, four of them by Belmond entrants. In addition, the champs posted two new BHS marks and tied another.

Mike Long put two new conference records on the books with a time of 21 seconds flat in the 180-yard low hurdles and a leap of 20 ft. 3 in. in the broad jump. Dave Suntken sprinted the 220 in the exceptional time of :22.4 for the third mark and the medley team of Bob O'Connor, Dennis Anderson, Randy Musselman and Larry Kramer knocked 1.6 seconds off the old standard with a 3:54.6 performance.

Suntken's 220 time was also a BHS record, replacing the :23.0 by Bill Tyrrell 'way back in 1925. The other school mark smashed was in the shot put when Larry Tideback got off a heave of 45 ft. 4 in.

In their march to the championship, the Broncos were blanked in only two events — the high hurdles and pole vault. To compensate for those whitewashings, the Belmond crew grabbed off a number of places that were higher than anticipated. In this category was Vernon Pastour's tie for second in the low hurdles in the excellent time of :21.8. The talented sophomore also placed fourth in the 880, fifth in the broad jump and led off the two-mile relay team.

Lynn Jenison won the 440, turning the distance in :53.9; and dashed to a very fine :23.1 in the 220 to finish second to Suntken. Lynn also ran a leg on the mile relay team.

Larry Kramer trotted to easy victory in the mile run and anchored the medley team to its new mark. Dean Pals unleashed a toss of 126 ft. 10 in. to win the discuss.

Relay firsts came to Belmond in the two-mile and mile, in addition to the medley. Following Vernie Pastour on the two-mile quartet were his brother Dennis, Robbie Courson and O'Connor. Personnel of the mile foursome was Suntken, Dennis Pastour, Jenison and Long. The two-mile time was 8:54.1 and the mile, 3:42.5.

Suntken's third-place finish in the 100 and second in the high jump came as surprises, but the speedy senior made up for those disappointments in the 220 and mile relay.

Other Belmond place-winners were: Bob Whipple, 2nd in the football throw with a distance of 199-2¾, 3rd in the discus and 4th in the shot put; Dennis Gallagher, 4th in the mile run; 880-yard relay team (Long, Jay Mennenga, Roger Ginapp, O'Connor), 2nd; Courson, 2nd in the 880-yard run; 440-yard relay team (Anderson, Ginapp, Mennenga, Tideback), 3rd.

First places other than those won by Belmond contestants went as follows: shot put, Mickey Costigan (BC), 46 ft. 10¾ in. (new record); football throw, Paul Nedved (G), 202 ft. 1 in. (new record); high jump, Dennis Bosma (BC), 5 ft. 8 in.; pole vault, Larry Hochhaus (Br), 10 ft.

100-yard dash, Larry Pint (O), :10.3; 120-yard high hurdles, Bill Roe (G), :15.7 (new record); 880-yard relay, Osage 1:35.8 (new record); 880-yard run, Carroll Hanson (G), 2:08.3 (new record); 440-yard relay, Osage :46.6.

WHO WAS MAY QUEEN was not yet known by the five comely candidates at left as this picture was taken a short time prior to the annual May Fete of the Belmond schools on Wednesday night of last week. To Sondra Stoltenberg (right), last year's queen, was going to fall the duty of crowning the new queen, when her identity was made known. Waiting to learn how they'd fared were (left to right) Bonnie Nolan, Kate McLaughlin, Carole Kurtz, Linda Hauge and Eloise Soma. When outcome of the student body vote was announced, the biggest smile brightened the face of Eloise Soma, the May Queen of 1960.

MESERVEY NEWS

MRS. MOODY QUANDT

Shickell returns to EUB church

Rev. V. E. Shickell was reassigned to the Meservey church at the annual state conference of the Evangelical United Brethren church held last week at Fort Dodge.

Mr. Shickell and Mrs. Frank Guth were delegates to the conference from the Salem EUB church and returned Friday evening after having attended the conference sessions.

BAND RATED DIVISION I

Meservey High school's band, directed by Wayne Pringle, was awarded a Division I rating at the recent state music contest at Goldfield. The MHS musicians plan to march in the North Iowa Music Festival parade at Mason City on Jun 14.

CANDIDATE of Meservey High school for the title of Miss North Iowa, to be bestowed at the North Iowa Band Festival on June 14, is Ronda Groen. She has been prominent in athletics, as a member of both the basketball and softball teams, and has participated in both vocal and instrumental music. She was in the junior and senior class plays and held class offices as a freshman and junior. Her parents are Mr. and Mrs. Marvin Groen.

Wednesday afternoon visitors at the Leonard Pals home were Mrs. Arlene Eno and Mrs. Henry Pals of Sheffield, Mrs. John Weintjes, Mrs. Tillie Pals and Mrs. Alida Pals. The last two were her grandmothers.

Mr. and Mrs. A. Mullin of Ames, Mr. and Mrs. Mervin Groesbeck and Mr. and Mrs. Eugene Groesbeck with Mr. and Mrs. Virgil Schluter were at the Strasburg home Friday to finish closing the home.

Mrs. Vergena Pals, Vivian and Jimmy were Mother's Day dinner guests at the home of her daughter, Mrs. Marvin Thompson at Belmond.

Mr. and Mrs. Leonard Pals and boys were at the Harvey Pals home at Belmond Wednesday evening to help Mrs. Pals celebrate her birthday. Others there were Mr. and Mrs. Fred Wolters and Mr. and Mrs. Percy Swenson of Belmond.

Mr. and Mrs. Virgil Schluter were at Ames Sunday to visit at the A. Mullin home. They were there for the baptism of Sheryl Bogue, daughter of Mrs. Schluter's grandniece. The Mullins' two children, Deanna and Donald, became members of their church during the services that morning. Mr. and Mrs. Ben Mullin of Kanawha, the grandparents, and Mr. and Mrs. Awalt Yhanke, uncle and aunt, and their son Leonard of Mason City were all dinner guests at the Mullin home.

Several from Meservey went to Swaledale Monday afternoon to attend the funeral of Mr. Laidley, father of Mrs. Marvin (Pat) Morris, who died suddenly on Friday.

Sunday visitors at the Mrs. Lizzie Hopkey home were Mr. and Mrs. Fred Hopkey of Webster City, Mr. and Mrs. Carl Hopkey, Mr. and Mrs. Lester Hopkey and Mike, Mr. and Mrs. Ardell Hopkey and children of Belmond and Mr. and Mrs. George Steenhard and children of Rockwell. Some of these also called at the Carl Hopkey home. The Steenhards were supper guests there.

Auxiliary past presidents provide articles for veterans

The Past Presidents Parley of the Meservey American Legion Auxiliary met in the home of Mrs. Thina Smith last Wednesday afternoon.

The time was spent in sewing carpet rags for the Veteran hospitals. They also have ready to send quite a number of scuffies. Lunch was served at the close of the afternoon.

Mrs. Halul of Mason City speaker at Garden club

The Meservey Garden club met in the home of Mrs. Gary Muhlenbruch with 14 members responding to roll call by exchanging filled May baskets.

Three guests present were: Mrs. Gerald Sinclair, Mrs. Cassie Lubkeman of Latimer and Mrs. Catherine Halul of Mason City. Eva Ferstl told about new plants and bulbs that are available. Mrs. Muhlenbruch had a tulip arrangement for her study.

Mrs. Halul of Mason City was the guest speaker for the evening and presented the lesson on "Good Grooming for the Housekeeper." Lunch served by hostess.

REFORMED CHURCH

Rev. Charles Johnson, Pastor
Worship service at 9:30 a. m.
Sunday school at 10:30 a. m.
Evening service at 7:30 o'clock.
Monday evening — Teachers' training for all teachers and substitutes.

E. U. B. CHURCH

Rev. V. E. Shickell, Minister
Sunday school at 9:30 a. m.
Worship service at 10:30 a. m.
Evening service at 7:30 p. m.

Mr. and Mrs. Thomas Wright of Cedar Rapids came to visit her sister, Mrs. Grace Nissen, Saturday and spent until Sunday afternoon. They had been to Ames and were en route home.

Mr. and Mrs. Bud Nissen and boys entertained at dinner Sunday Dot Blankenship of Hampton and Mr. and Mrs. Leslie Muhlenbruch of Thornton.

FAST . . . SURE
Injection
BICILLIN®
FORTIFIED
SWINE ERYSIPELAS
Treat with a single shot for fast germ-killing action plus prolonged effect for five days or more.
NOLAN
Rexall
DRUG

best-of-the-lot
USED CAR BUYS
From Sheldon's Lot of
OK USED CARS
1958 CHEVROLET
Station wagon, 4-door, 6-cylinder, with power glide, radio and heater
1957 FORD
Station wagon, 4-door, V-8 engine with Fordomatic transmission, radio and heater
1955 CHEVROLET
4-door sedan, 6-cylinder engine with standard transmission
1955 MERCURY
4-door sedan, Mercomatic transmission, radio & heater
1955 FORD
4-door sedan, V-8 engine with overdrive
1956 CHEVROLET
4-door sedan, V-8 engine with power glide
1954 CHEVROLET
4-door sedan, standard transmission
1953 CHEVROLET
2-door with power glide
1951 CHEVROLET
4-door, with power glide transmission
GMAC FINANCING AVAILABLE
LEN
SHELDON
PHONE 328 — CHEVROLET CO

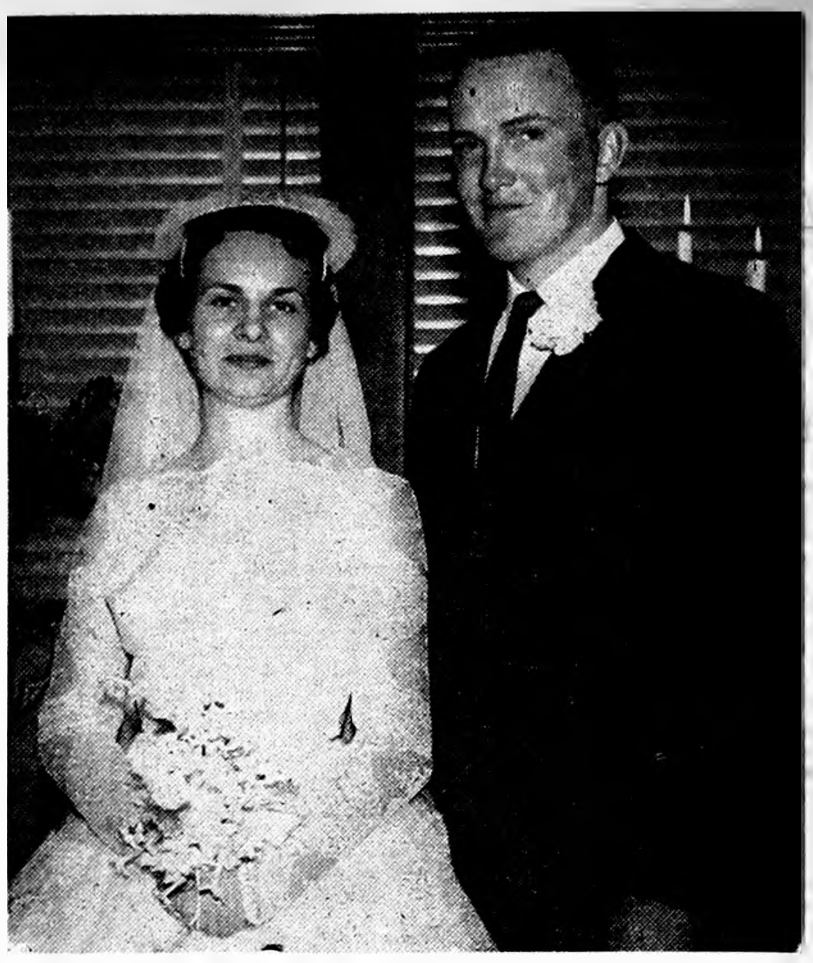

MR. AND MRS. FERDINAND W. LEMKE

• • •

FERDINAND W. LEMKE AND BETH HABERKAMP MARRIED AT GARNER

Baskets of white stock and calla lilies and candelabra with large white bows and greenery decorated the chancel of Peace Reformed church of Garner when Miss Bethel Carol Haberkamp, daughter of Mr. and Mrs. Harold Haberkamp, Garner, became the bride of Ferdinand W. Lemke, son of Mrs. F. A. Lemke and the late F. A. Lemke, of Meservey.

The double-ring ceremony was performed by Rev. Chester Ploeger. Mrs. Stanley Peter, organist, played the traditional nuptial music and accompanied Mrs. Robert Jacobson, who sang, "Because," "The Lord's Prayer," and "The Wedding Benediction."

The bride, escorted to the altar by her father, wore a floor-length wedding gown of imported chantilly lace combined with nylon tulle. The pearl and sequin embroidered bodice featured a scalloped sabrina neckline and long tapered sleeves, ending in bridal points at the wrists. The full tulle skirt was over ruffled net over taffeta, styled with wide bands of galloon lace.

Her veil was a sequin and pearl embroidered hat with matching tulle. She carried an orchid set off by a cascade of stephonotis.

Mrs. Ernest Helgren, sister of the bride, was matron of honor and Elizabeth Lemke, sister of the bridegroom, was bridesmaid. Shirley Helgren, niece of the bride, served as junior bridesmaid. All wore identical dresses of lavender chromspun taffeta brocade with wristlets to match and headpieces of tulle. They carried cascades of carnations and Vanda orchids.

George Dirks attended the bridegroom as bestman and Jerry Suntken was groomsman. Palmer Helgren, nephew of the bride, was ringbearer. Ushers were Ernest Helgren, Roger Fekkers, Garold Lenz and Donald Anderson. The men all wore dark suits and white carnation boutonnieres.

Mothers of the bride and bridegroom wore navy blue dresses and had corsages of white cymbidium orchids and stephonotis. Both the grandmothers of the bride and bridegroom wore dark dresses and had corsages of white carnations.

Following the ceremony, a reception was held for about 200 guests in the church parlor.

The bride chose a navy blue dress with matching accessories and an orchid corsage for her going away costume.

Following a trip to Chicago and other points, the couple is at home on a farm near Meservey.

LITTLE CATTLE FEEDERS

Grimes Little Cattle Feeders 4-H club held its latest meeting at the home of Rickie Morris, 13 members answering roll call.

Plans for the annual club tour were discussed. It is to be held June 6, starting at 8:00 a.m. from the home of Collin Sprau. A picnic lunch will be held at the end of the tour.

David Gobeli and Donnie Fischer gave a demonstration, "How Much Did It Rain?" Rickie Morris led a discussion on table courtesy. Lunch was served by Mrs. Marvin Morris.

Mr. and Mrs. Harm Dirks and children spent Sunday at Ames with their son Donald and they all enjoyed a picnic dinner at the Ledges park at Boone. Joann Nordman and Barbara Steenhard returned home with the Dirks Sunday night.

Mr. and Mrs. Vic Nordman, Dickie and Bobby spent Sunday at Clarksville at the parental Harris home.

Sunday dinner guests at the Harold Blewett home were Mr. and Mrs. Hartley Blewett of Mason City and Mr. and Mrs. Harland Blewett and girls of Alexander.

The Victor Nordman family, Barbara Steenhard and Dwane Mennenga were at Ames Saturday to be with the Nordmans' daughter Joyce and Donnie Dirks, also for Veishea. Joann Nordman and Barbara stayed over until Sunday with Joyce.

Mr. and Mrs. Roger Monson of Alden and Dallas Pals of Pocahontas spent Friday evening in the parental Elmer Pals home and together they attended the Senior Class play in the Meservey gymnasium. Larry Pals was one of the cast.

Mrs. C. J. Wendel, Cerro Gordo county American Legion Auxiliary president, attended the District conference held at Oelwein Monday. Tuesday evening she attended the meeting of the unit at Plymouth. Tonight she will be attending the unit meeting at Rockwell.

Charlotte Dorenkamp accompanied by Dorothy Ostendorf and Mary Brown attended the Veishea activities and enjoyed "Pajama Game" in the evening.

● Belmond Locals

Mr. and Mrs. Preston Tyrrell spent the Mother's Day weekend in the home of their son-in-law and daughter, Mr. and Mrs. Hall Koontz, and family in Cedar Rapids.

Mr. and Mrs. Frank Tourtlette of Clarion visited in the Dick Middleton home Friday evening.

Mrs. Estelle Wigg, Mrs. Belle Smith and Mr. and Mrs. Don Smith and son Jack, all of Clarion, and Mr. and Mrs. Dale Smith and Cheryl of Mason City were Mother's Day dinner guests in the Paul Trees home.

Mr. and Mrs. Steve Krpan, Nickie and Larry of Des Moines spent Mother's Day in the Henry Nuehring home.

Mr. and Mrs. Harley Thompson spent Mother's Day with their son and daughter and their families in Marshalltown.

NEED
Radio or TV
SERVICE
NOW?
PHONE
309
RES. PHONE 279
LATHROP
TV & RADIO
SERVICE
LOCATED IN ELLIOTT'S

MAINLY . . . Chaff

. . . (But Not All)

Best time in a man's life to have trouble strike is at the age of 18, when he knows all the answers.

• • • • • • •

A budget is a pay-as-you-go financial plan that doesn't let you go anywhere.

• • • • • • •

Summer breeds good manners. Ever see a man fail to usher in a door ahead of him a young lady attired in shorts.

• • • • • • •

A psychologist claims big men make the most acquiescent husbands. But so do big women.

"Many a woman would add years to her life just by telling the truth."

• • • • • • •

Small children alternate between being a lump in the throat and a pain in the neck.

• • • • • • •

For spreading the news, the female of the species is much faster than the mail.

• • • • • • •

"Nature has granted the use of life like a loan, without fixing any day for repayment."

—Cicero

Yr. Obt. Servant
JOHN BROWN, Prop.
Meservey
Home
Elevator
PHONE — 358-2351

2611 FEB'59 M.P. 48

THE NEWSPAPER

...all things to all men...and by all taken for granted!

Picture Your Town Without A Newspaper!

Downright compulsive, isn't it, this consuming curiosity about what's going on around town?

No, you're not nosey — just curious. You believe that most of your public servants are honest . . . that your police and courts are free from corruption . . . that the politicians aren't plotting to steal the city hall.

And then you try to picture your town without a newspaper!

Dimly, you recall something that Thomas Jefferson once said: "Were it left to me to decide whether we should have a government without newspapers or newspapers without government, I should not hesitate to prefer the latter."

Nonsense! That was long ago. It's different now. This is the electronic age. What with split atoms, split stocks and split second jet-way-of-living, we now have all sorts of checker-uppers on our civic goings-on.

But **have** we? Let's take inventory.

Whatever wonders and wizardries communication offers today, one thing remains the same: **the heart of the free press is still the good reporter.** And the good newspaper — its **printed** words **documenting** human happenings — **is still the initial instrument in the protection of rights and liberties throughout the land.**

The fact is plain. And it's reiterated in the record. Almost every day some American newspaper — ranging in size from the mighty metropolitan daily to the small town weekly — is acclaimed for its constructive efforts in helping to build a better community . . . or for its vigilance in searching out and snuffing out corruption, tyranny and injustice.

In this service, traditionally — yes, and **inimitably** — the newspaper is still supreme.

So, if you will, keep on taking your free press for granted. But — if you value your freedom — don't let anything or anybody take your newspaper away from you.

Belmond Independent

A COMMUNITY-MINDED NEWSPAPER

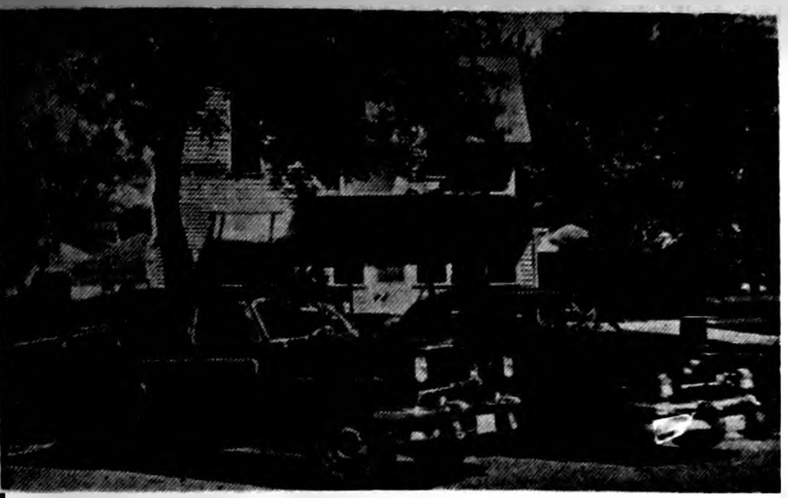

YOU ARE INVITED TO SEEK OUR COUNSEL AS FREELY AS IT IS OFFERED.

Fulton Funeral Home
AMBULANCE SERVICE
BELMOND PHONE 243

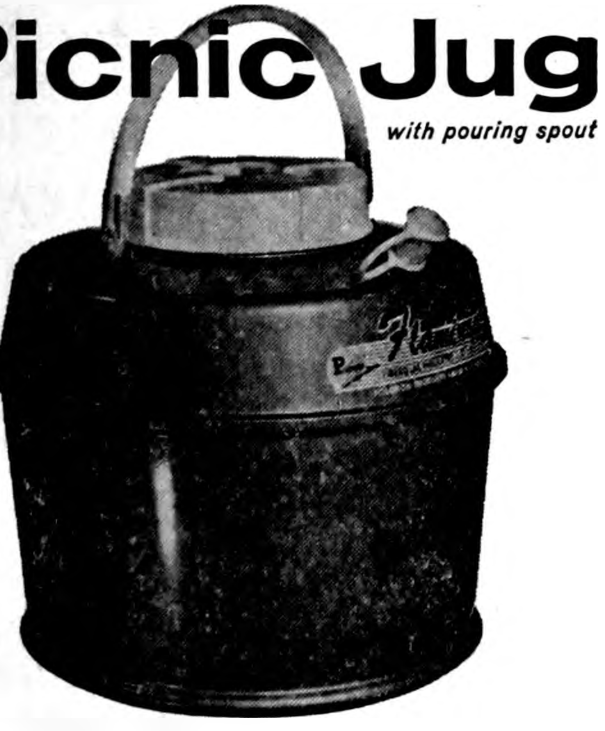

MAY SPECIAL

Poloron, Gallon-size
Picnic Jug
with pouring spout

- Unbreakable—inside and out.
- Fiberglas insulation keeps liquid (or foods) hot or cold for hours.
- Comes with capped pouring spout, plastic cup, and screw-on plastic cover.
- Lightweight—just 3½ lbs.
- Beautiful Coppertone and Ivory color combination.

Reg. $4.59 value
Now only
$2.29
Offer good while supply lasts

"The Do it Yourself Store"
ELLIOTT HDWE. & APPLIANCES
"THE PLACE TO GO FOR THE NAMES YOU KNOW"
☎ 309 BELMOND, IOWA

OUR OWN HARDWARE

Suntken wins 3 district events—

BHS qualifies for 9 state events

SPORTS

Belmond High school at last Saturday night's district track and field meet at Eagle Grove qualified athletes to compete in nine events at the state Class A meet to be held on May 21. This will give BHS by all odds the largest squad it has ever had in the state cinder classic.

Although the Broncos' weakness in the hurdles and sprint relays made them settle for third in the final team standings, their district performances suggested that they will have an appreciably stronger team in the state meet than Clarion or Humboldt.

Team title to Clarion

Clarion won the district championship with 71 points. Humboldt followed with 63 and Belmond with 61. Then came Eagle Grove with 54, Algona 34, Iowa Falls 29 and Algona Garrigan 1.

However, Belmond will be sending to the state meet eight district winners, Humboldt four and Clarion only three. Compared to Belmond's total of nine state qualifiers, Humboldt had eight and Clarion six.

Big gun for the Broncos at Eagle Grove was Dave Suntken, who won three individual 1sts and was lead-off man for Belmond's winning mile relay quartet. Dave lowered his own BHS record in the 100-yard dash by one-tenth second with time of :10.1, missed the school record by a margin of one-tenth second in the 220 with a fine :23.1 and was in good form in the high jump, capturing that event with a 5 ft. 10 in. leap.

Whipple in new mark

Bob Whipple sailed the pigskin 218 ft. 6 in. in the football throw to add about 10 feet to his own previous best — and the BHS mark — in his specialty. Another school record went by the boards when Mike Long hurtled 20 ft. 5½ in. to place third in the broad jump. This gave him only third place; but the distance was better than that of several district winners, so it easily qualified him for the state meet.

Larry Kramer got the other individual 1st for Belmond's "long-John brigade" (the Broncos thwarted Saturday's chill wind by competing in long underwear, under their uniforms). He paced through the mile in 4:37.3 to win by a city block.

Belmond enhanced its chances of adding the state outdoor title to the indoor championship it won in April by taking first places with all three of its strong relay teams.

Jenison runs strong anchor

Except in the two-mile event, the Broncos were not pushed. Vernon Pastour and Robbie Courson sent the Purple and White into a sizeable lead, but Bob O'Connor turned in his poorest 880 of the year to leave Lynn Jenison very little leeway when he started his anchor leg. However, "Jenny" turned back the challenge of Humboldt's fourth runner with an excellent 2:06.8 half to clinch victory for Belmond.

Long, O'Connor, Jenison and Kramer turned in the respectable but not remarkable time of 3:47.2 in the medley and then — with Suntken replacing Kramer—wheeled off the mile relay in 3:40.0.

Other Broncos who contributed to Belmond's point total in the district were: Dean Pals, 5th in the discus; Larry Tideback, 5th in the shot put; Paul Thompson, 5th in the 440; and Robbie Courson, 5th in the 880.

Have You Been Told,
'You Can't Rent A Hearing Aid'?

At Physicians Hearing Aid Center in Mason City, you can try out a hearing aid for a small rental charge.

Why? Because fitting the correct aid for each individual case requires special care and patience Testing the hearing aid in actual use over a reasonable length of time is often the only way to know if its performance will be satisfactory. After the proper aid is selected, the amount of rental paid is applied towards the purchase price

We have four outstanding makes of Hearing Aids to choose from:
QUALITONE
ACOUSTICON
VICON
SIEMENS

With Professional Testing and Counselling Facilities.

Physicians Hearing Aid Center
Bernard Van Roekel
Brick and Tile Building
Mason City, Iowa

Write for Free Booklet, "Hearing: A Hand Book for Laymen."

Office hours — 8:30 to 5, Monday thru Friday. Saturday 8:30 to noon. Evenings by appointment.

Bronc track performances rank among state's best

Through last week, Belmond High's track and field athletes appeared more prominently than those of almost any other team in the state in the listings of top Class A performances released by Harry Burrell of Iowa State university as pre-state meet information.

Best Class A two-mile relay time was Belmond's 8:27.6 and best mile relay time was the Broncos' 3:34.3. Third best of the Class A medley relay times was Belmond's 3:43.3.

Broncos with highly rated individual achievements were: Dave Suntken, tied for second best 100-yard dash time at :10.2, tied for best height in the high jump at6 ft. 1 in. and one of the best 220 times at :23.7; Lynn Jenison, whose 440 time of :54.6 ranked 7th.

Larry Kramer, with the second best mile time of 4:27.9; Vernon Pastour, tied for 7th best 180-yard low hurdle time at :22.7; Bob Whipple, with 8th best football throw of 198 ft. 3½ in.

(Ed's note: in Saturday's district meet, Suntken tied the best Class A 100 time of :10.1, posted the second best 220 time of :23.1, and Whipple got off the third best football throw of 218 ft. 6 in.)

Osage, in Class A, and Buffalo Center, in Class B, were the only other North Iowa conference teams with leading track performances. The Green Devils had the best 440-yard relay time of :45.0, 3rd best 880 relay time of 1:34.5, and Gary Halbach's 219-4 football throw ranks 2nd best. Buffalo Center's Mickey Costigan was 6th among the Class B shot-putters with a distance of 45 ft. 7 in. and the 6th best 880 time of 2:06.9.

The Imps' Larry Pint and Fred Flack rank 4th and 5th in the 100 with :10.3 and :10.4, respectively; and Ken Moss and John Van Voorhis are rated 1-2 in the 220 with respective times of :22.5 and :23.3.

Clarion figures well up among the Class A leaders in a number of events. The Cowboys' 880 relay time of 1:35.1 ranks 5th; Gary Meyer's broad jump of 20 ft. 5 in. also stands 5th, while his high jump of 5-11 ties for 3rd best and Jim Anderson's 5-9 rates 7th. John Pletcher's :20.2 is the best that's been reported for the 180-yard low hurdles.

BELMOND INDEPENDENT
BELMOND PUBLISHING COMPANY

PUBLISHERS: R. H. Gowdy, business-advertising manager; J. R. Gallagher, editor; Duane Anderson, shop superintendent.
Published each Thursday at 215 E Main st., Belmond, Ia. Entered as second-class matter Nov. 1, 1919, at Belmond, Ia., post office under the Act of March 3, 1879.

Subscription Terms: One year in Wright and adjoining counties, $3.75; elsewhere, $4.25. Cash in advance; paper stops at expiration date shown on address label.

—MEMBER—
IOWA PRESS ASSOCIATION
NATIONAL EDITORIAL ASSN.

● Belmond Locals

Mr. and Mrs. Wesley Warner and family of Goldfield and Mr. and Mrs. Earl Watts were dinner guests in the Alre Watts home on Mother's Day.

Mr. and Mrs. J. E. Ketchum visited in the Pentz Ketchum home at Rockwell Friday.

Mr. and Mrs. J. E. Ketchum spent the weekend in the home of their son-in-law and daughter, Mr. and Mrs. Garold Vestwber, at Clearfield.

Mrs. Hilda Johnson of Ventura is visiting in the home of her brother-in-law and sister, Mr. and Mrs. Earl Watts.

Mr. and Mrs. Harold Simerson visited Friday with their daughter Sara, who is a student at St. Olaf college, Northfield, Minn.

Arthur Ruka attended the EUB church conference as a delegate from the Goodell EUB church at Fort Dodge Tuesday and Wednesday of last week.

Mrs. Gunnar Kling returned home from Iowa City Saturday where she had undergone surgery.

YES! SHE'S WEARING CONTACT LENSES

Millions of Americans are now enjoying the comfort, good looks, and excellent sight correction of modern contact lenses. The new miracle plastic lenses — no bigger than an aspirin — can be worn by almost everybody. Write today for complete information on how you can look better, see better with contact lenses.

Mason City Contact Lens Center
Brick and Tile Building
Mason City, Ia.

Tell me WITHOUT OBLIGATION how I can look better, see better with contact lenses.

Name________________
Address________________
City________ State________ 18

NEW BELMOND THEATRE
CINEMASCOPE

FRI., SAT., MAY 13-14
"The H-Man"
A typical "Friday the 13th Picture. ALL TECHNICOLOR.
also
"Abbott and Costello Meet The Keystone Cops"
Laugh Riot.
Matinee Sat. at 1:30 p. m.

SUN., MON., TUES., MAY 15-16-17
"Happy Anniversary"
David Niven-Mitzi Gaynor
Carl Reiner
Frantic antics from beginning to end. Suavely played by its stars. Time Magazine calls it "HILARIOUS." — Note: No children's Tickets will be sold.
Matinee Sun. at 2:30 p. m.

4 — BIG DAYS — 4
WED., THURS., FRI., SAT., MAY 18-19-20-21
"The Ten Commandments"
This outstanding production brought back at REGULAR ADMISIONS. NOTE—Due to length of this picture there will be ONE SHOWING EACH NIGHT Starting at 7:30 p. m.
Matinee Sat. at 1:30 p. m.

Your Wedding Day Lives Forever In PORTRAITS by
MUELLER STUDIO
Phone 94 — Clarion

Air Conditioning—temperatures made to order—for all-weather comfort.

See The Dinah Shore Chevy Show in color Sundays, NBC-TV—the Pat Boone Chevy Showroom weekly, ABC-TV.

BEST LIKED! CHEVY

Nomad 4-Dr. 6-Pass. Station Wagon.

No wonder wagons are number one with so many buyers of 1960's number one seller! Count up the reasons yourself: WIDEST CARGO AREA in Chevy's field—a whopping 5½ feet wide . . . FULL COIL SUSPENSION that rides right loaded or light . . . BIGGEST CHOICE OF ENGINES AND TRANSMISSIONS including satin-smooth, shift-free TURBOGLIDE*. . . and a long list of Chevrolet delights like ROOMIER BODY BY FISHER. Your dealer can show you that YOU CAN'T BUY ANY CAR FOR LESS UNLESS IT'S A LOT LESS CAR.

*optional at extra cost

CHEVROLET
for economical transportation

Save—right now—during the Spring Fever Selling Spree at your local authorized Chevrolet dealer's

LEN SHELDON CHEVROLET COMPANY
216 RIVER AVE. N. BELMOND, IOWA PHONE 358

ATTENTION!!!

Hoover Day

★ ★

Thursday, May 19th
When... Johnston Furniture
Brings... The Famous Hoover Photographer

to Johnston Furniture store all during the day from 10:00 a. m. to 8:00 p. m. to take pictures of your children . . . you . . . or all members of your family. (All minors must be accompanied by a parent or parents).

NO APPOINTMENT NECESSARY

A choice of proofs will be offered you and you will be given the opportunity to purchase a beautiful 8x10 Silvertone Vignette PORTRAIT, $4.95 value for only 79c

EVERYONE WELCOME TO TAKE ADVANTAGE OF THIS OFFER

HAIL
has first mortgage on your profits

AND . . . it's a "mortgage" you can never pay off. So don't take chances on a ruinous loss if hail strikes YOUR crops this summer.

Be prepared. And be sure of ADEQUATE protection with a Square Deal Guaranteed Price-per-Bushel policy. Fire and lightning coverage added at no extra cost.

SEE YOUR LOCAL AGENT

SQUARE DEAL INSURANCE COMPANY
(MUTUAL) DES MOINES 8, IOWA

Your friendly Square Deal Agent is

R. W. Courson Agency
REAL ESTATE PHONE 451 INSURANCE

SAVE!
buy Swift's
"Gran-u-Pels"
Plant Foods in BULK

Swift's
PLANT FOOD SERVICE
RED STEER

You get the same high-quality Swift's Plant Food as in the bag, but you save three important ways. First, you save the cost of bags when you buy Gran-u-Pels in bulk. You also save time and labor. Just drive in and we load you quickly, accurately with our bulk equipment. No bags to load and unload.

SAVE MONEY • SAVE TIME
SAVE LABOR

Remember! Gran-u-Pels, Swift's granulated plant food, is made by the exclusive FLO-FUSION process that assures you of complete, balanced fertility in each particle. Call us today for information on Swift's Plant Foods and our bulk service.

FARMERS GRAIN CO.
PHONE 498 — LEROY HAYES, MGR.

READ THE CLASSIFIEDS READ THE CLASSIFIEDS

IT'S BRED FOR YIELD POWER

POWER to STAND
POWER to HOLD ITS EARS
DEKALB
POWER to TOLERATE DISEASE & INSECTS
POWER to SHELL OUT

This year, go for the really big yield . . . plant DEKALB HYBRIDS. See for yourself the difference DEKALB "YIELD POWER" can make in your corn field and your pocket book.

Paul Trees – Belmond, Iowa
Melvin Lesher – Clarion, Iowa

Take a
BIG BITE
out of
BALING COSTS

with the **EXTRA CAPACITY**
McCormick **NO. 46 BALER**

- Short, full-floating auger
- Wide-mouth feed opening
- Wide-sweep triple packer fingers
- Dozens of other features that speed baling . . . cut costs

Save time . . . save fuel . . . get hay in ahead of the weather! See how the extra-capacity of the McCormick No. 46 baler helps you cut baling costs to a new low. We'll prove it to you—with actual dollars-and-cents figures that fit your farm and your hay crop.

Come in, see it today!

Helland & Long
BELMOND — PHONE 311

Broncos smash 5 BHS marks—

Dodger Class B title to Belmond

CLASS B Team Scoring: Belmond 80, LuVerne 55, Lake City 53, Britt 41, Manson 40, Twin Rivers 22.

Domination of the relay events and some surprisingly good individual performances spelled easy victory for Belmond's Broncos in Class B division of the Dodger Relays at Fort Dodge, Tuesday evening of last week.

Belmond smashed both meet and BHS records in the two-mile, medley and mile relays and, even though the effort was good for only third place, also set a new school mark in the 880 relay.

Most outstanding Bronco achievement, probably, was the two-mile time of 8:27.6. This was more than five seconds faster than any Class A team in Iowa had covered the distance this season. Both Bob O'Connor and Lynn Jenison ran their legs of the race in a fraction over 2:08; Robbie Courson was about 2:09.8 for his 880; and Larry Kramer sprinted home in 2:00.5 to clinch the record.

Mile relay time lowered

On the BHS team that had held the record since 1955 were Arlo Wayne Stoltenberg, Joe Smith, Harold and Ronald Steenblock.

One second even was sliced from the BHS mile relay record set earlier this season at the Teachers Relays, Cedar Falls. Dave Suntken, O'Connor, Jenison and Mike Long each ran his quarter in :53-plus, with Long's approximate :53.4 the best of the lot, for an aggregate of 3:34.8.

Another fine 880 in about 2:00.8 by Kramer as anchor leg of the medley relay enabled the Bronco quartet in this event to pare four-tenths of a second off of the BHS mark established at the Teacher Relays. Long ran the opening 440, O'Connor and Jenison the 220's as the foursome posted a time of 3:43 3

880 quartet sets BHS mark

Suntken, Vernon Pastour, Jay Mennenga and Long clipped off the 880 relay in 1:36.1, slicing seven-tenths of a second off the school record held by Tom Lowenberg, Jerry Chandler, Ron Courson and Joe Smith since 1956. LuVerne won this race at the Dodger relays in 1:35.6, with Manson second.

SPORTS

Larry Tideback accounted for the other school mark when he got off a toss of 43 ft. 6 in. in the shot put, surpassing the 42-10 distance reached by Tom McNulty in '58. Like the medley, mile and two-mile efforts, this was also a new meet record.

Other new records for the Dodger Relays set by Belmond team members were: Dean Pals, 128 ft. 5 3/8 in. in the discus; Bob Whipple, 194 ft. 11 in. in the football throw; and Vernon Pastour, :22.7 in the 180-yard low hurdles.

Pastour performance surprises

Coach Rich Koolbeck was particularly pleased by Pastour's performance, this being the first flight of low hurdles the versatile sophomore star had ever run in competition. The Bronco mentor was also happy with the third-place finish of Randy Musselman in the 120-yard high hurdles.

Other Belmond points were earned by Suntken, with a second in the 100-yard dash and third in the high jump; Long, with a second in the broad jump; and a third in the 440-yard relay on the running of Dennis Anderson, Roger Ginapp, Vernon Pastour and Larry Tideback, in that order.

The Broncos' showing at Fort Dodge produced four more trophies for their collection — the team championship, plus three relay firsts — to bring their total for the season to 21.

Frosh-soph track team in NIC meet

In view of the fact that Belmond High school this spring has been enjoying the most successful track season in its history, Coaches Rich Koolbeck and Jack Steinberg will be watching with keen interest the results of the North Iowa conference freshman-sophomore meet next Tuesday at Buffalo Center.

What the BHS outlook is for the next couple of seasons will to a large extent be indicated by the success — or lack of it — of the Belmond underclassmen in this meet.

Vernon Pastour, a sophomore, has proved his abilities of varsity calibre in a number of events in meets thus far this season. He is a capable runner at any distance from 100 yards to the half mile and also is a promising low hurdler. His best event in the field appears to be the broad jump, in which he's leaped better than 19 feet.

One of the coaches' major problems Tuesday will be to make maximum use of this versatile young star's efforts.

Dennis Gallagher, a freshman, has run regularly with the varsity as a miler and has had times that suggest he should finish among the top placers in that event. Bill Heinzig, a sophomore, was used as a quarter-miler in the district meet at Eagle Grove and finished 6th, a half stride behind team mate Paul Thompson.

Dennis and Douglas Steenblock have booth shown some promise in the mile and middle distances.

For the greater part, though, the Bronco underclassmen are untried against competition and the NIC frosh-soph carnival will offer one of the first opportunities for most of them to show what they can do.

● Belmond Locals

Mrs. Garfield Halverson, Sr., accompanied Mr. and Mrs. Ansel Swenson of Story City to Austin, Minn., Saturday to attend the wedding of a relative, Mary Ruth Quam, to Douglas Witt. The ceremony was held at 3:00 p. m. at Our Savior's Lutheran church with a reception following.

Sunday dinner guests at the Henry H. Pals home were Mr. and Mrs. James Santee of Dumont, Mr. and Mrs. Engle Fekkers, Mr. and Mrs. Roger Fekkers and Mr. and Mrs. Dale Lage and family, all of Meservey. Mr. and Mrs. Clyde Blau of Alexander were afternoon callers.

Mr. and Mrs. L. H. Monson and Mr. and Mrs. Jesse Solyst and daughters, all of Story City, visited Sunday at the home of Genn Monson. Mr. and Mrs. Herb Monson of Ames were supper guests.

Belmond kegler wins tourney—

3rd county pin title to Busick

Don Busick did his best bowling of the 1959-60 pin season during the Wright county tournament that concluded Sunday night and racked up his third county championship.

Although he bowled consistently well throughout the tourney, conducted at Hi-Hatt Lanes at Clarion, the Belmond kegler had tough matches in both the semi-finals and finals. His semi-final foe was Gene Pearson, Bowl-Mor Lanes' proprietor, whom he trimmed 587-572 by rolling a 216 in his third game to his fellow townsman's 186.

In the finals against Lynn Mickelson of Clarion, Don had an opening 199-201 but led by only three pins as his opponent posted a 397 total on 198-199. Busick slipped to a 168 in his final game, but Mikelson faded to a 163 to lose 560 to 568.

Busick blasted Frank Flores of Eagle Grove in the opening round, 600 to 452, and then came back with a 162-223-176—561 to eliminate Larry Kinseth, who thanks to a middle 124 was unable to do better than a 534 despite an opening 199 and concluding 211.

Richard Rieland of Clarion was Busick's quarter-final victim. Don tumbled the maples for a 610 on games of 180-236-194 to take the match by a margin of 135 pins over Rieland's 475. In the first round, Rieland had amassed 598 pins in putting Fred Gordon out of the tourney.

In the match to determine third and fourth places, Pearson finished with a 168 to a 186 for Elmer Loux to allow the Clarion bowler to pick up third money, 510 to 505.

Only three other Bowl-Mor Lanes pinmen managed to pick up prize money in the county tournament. Don Engh of Kanawha got the cash and trophy going to winner of the second flight, trimming Mark Umthum of Eagle Grove in the finals, 508 to 422.

Sonny Bassett, also of Kanawha, walked off with fifth flight honors. His victim in the finals was George Mills of Eagle Grove, who bowed 446 to 484

Eugene Livingston of Corwith, another Belmond league bowler, edged Dick Simmons of Clarion, 475-473, in the 8th-flight finals.

Other flight winners and runners-up, with the deciding scores, were:

1st flight — Eldon Mosher, Clarion (510), Don Bierl, Clarion (476)

3rd flight — Joe Umthum, Eagle Grove (507), Dick Ashpole, Clarion (489)

4th flight — Ray Roush, Clarion (505), Leslie Korth, Dows (462)

6th flight—Les Tegland, Clarion (504), Louis LaRue, Clarion (465)

7th flight — Roger Robinson, Clarion (480), Bob Erickson, Dows (464)

Trophies were awarded the county champion and runner-up and all flight winners. The first four places in the championship flight paid off $28.80, $21.60, $14.40 and $7.20. In the other flights, through 5th, the winner was paid $21.60 and the runner-up $14.40. Pay-off in the 6th flight was $18.90 and $12.60, in the 7th, $17.55 and $11.70, and in the 8th, $10.80 and $7.20.

SPEED QUEEN
FAMED FOR DEPENDABILITY

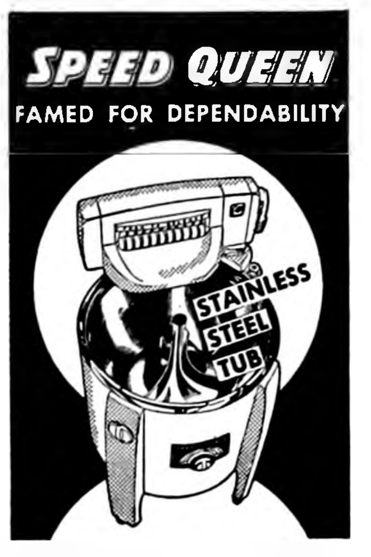

Belmond Hardware
Phone 590

FLOWERS
to celebrate the occasion

Beautiful expression
of love for the girl
graduate.
We have a good
selection of
corsages and
cut flowers . . .

Phone 321

THE
House of Flowers

"Your Satisfaction is our pleasure."

BEFORE YOU
BUY CARPET

SEE THE
Magee Line
from $4.85 sq. yd.

A complete line of
Fabrics, Colors, Patterns

Johnston
FURNITURE
Phone 7812

"SLIPPED DISC" Sufferers Find Welcome Relief in Chiropractic Care

The 23 cartilage discs in the spine serve as vertebrae "spacers" and as "shock absorbers". When the spine is out of adjustment, nerves can become pinched. Relaxing chiropractic care, either at your home or in your chiropractor's office, returns to their work at a minimum of cost and time, 70 to 90 percent of the hundreds of cases accepted by Doctors of Chiropractic. Call your chiropractor today for an examination. If a study of your spine reveals that your case is within this specialized field, you'll find Chiropractic care a relaxing way to prevent or eliminate the discomforts caused by "slipped discs".

For information explaining how posture and health problems similar to your own can be helped through Chiropractic, ask your Chiropractor.

This message published in public interest by the
CHIROPRA CTIC PROFESSION of IOWA
AND THE
WRIGHT COUNTY CHIROPRACTORS ASSOCIATION

DEKALB CHIX
Live-Lay-Pay

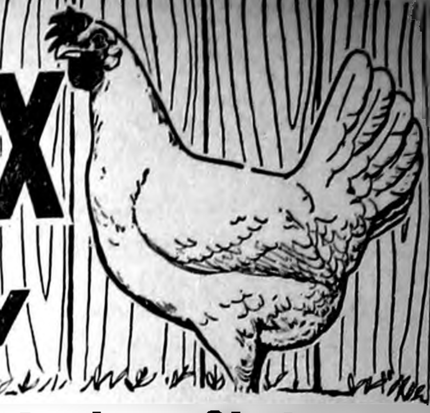

Paul Trees, Belmond–Melvin Lesher, Clarion
IF YOU KEEP RECORDS—YOU'LL KEEP DEKALB CHIX

Read The Classifieds — It Pays

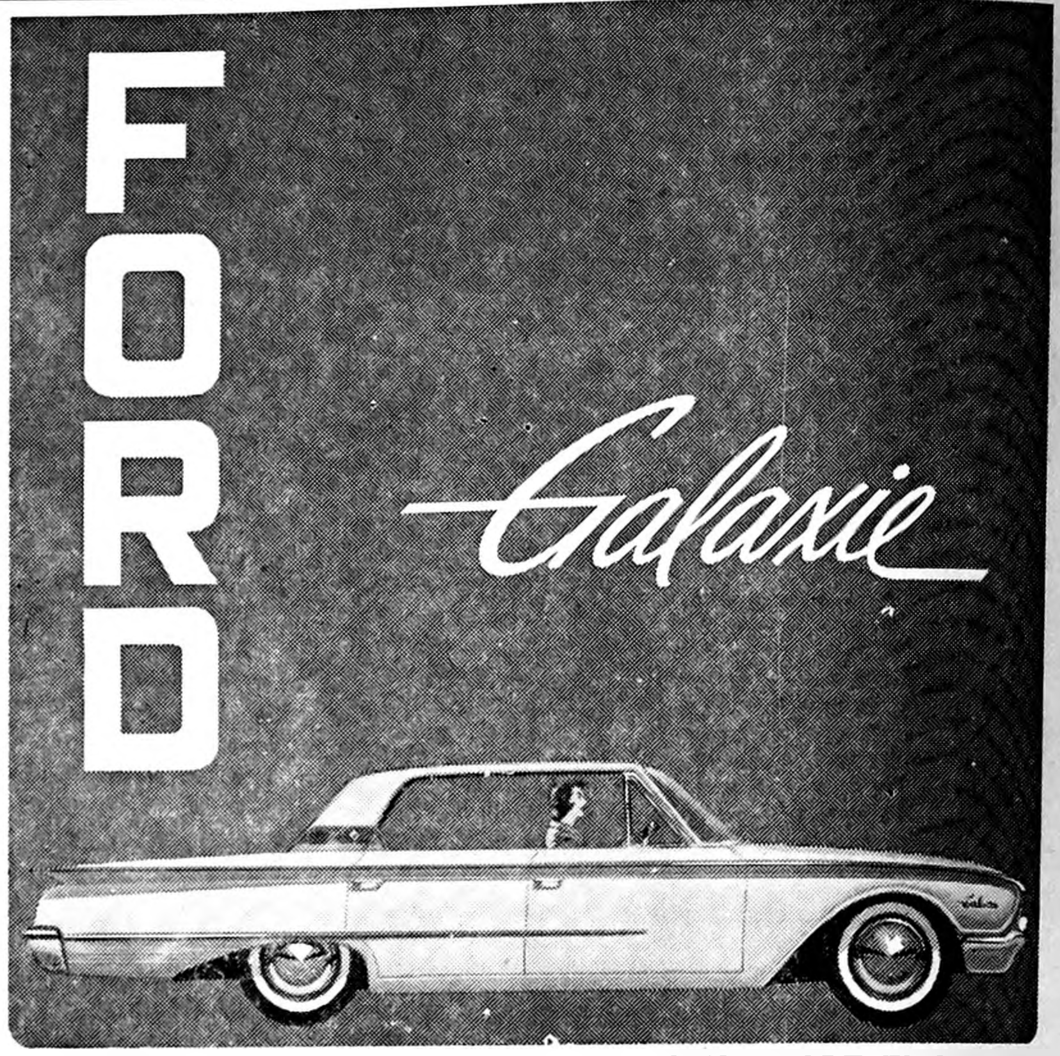

THE THUNDERBIRD OF THE LOW-PRICE FIELD

Take a good look. Then, check the rest of the field . . . particularly the bottom-of-the-line cars in the medium-priced class that begin to approach the Galaxie's low price.

You'll see that no other luxury car even comes close to matching the Galaxie for Thunderbird looks and "go," fine-car elegance and comfort, and low Ford price.

The Galaxies were a hit right from their introduction. Those earlier models are the hottest items on the used car lots. That's your assurance that today's Galaxie will be tomorrow's best resale.

We'll be happy to talk terms and trade-in with you. And if you want to know *all* about the Galaxie, take a spin around the neighborhood.

Come see us about the Galaxie—the car that's long on Thunderbird and low on price.

F.D.A.F.

BELMOND MOTORS, Inc.
FORD — MERCURY — FALCON
PHONE 218 111 — 2ND AV. S.E.

Prove to Yourself

A Westinghouse
Electric Dehumidifier
will remove up to 33 pints of moisture per day
In Your Home or Business

FREE HOME TRIAL OFFER!

Try a Westinghouse Dehumidifier right in Your Own Home "On Us"

Protect your home from rot, rust, mildew, mold, peeling paint. It's easy with a Westinghouse portable Dehumidifier, to be used anywhere you choose.

See the automatic Westinghouse Electric Dehumidifier . . . that turns on when humidity reaches danger point, turns off when humidity drops. Don't delay — enjoy your FREE Trial offer now.

Stop Expensive Dampness Damage with this FREE Trial Offer

IOWA ELECTRIC LIGHT AND POWE
Company

FOR ATHLETE'S FOOT

Use T-4-L for 3 to 5 days. Watch fresh-as-a-daisy, healthy skin replace the infection. If not delighted with instant-drying T-4-L, your 48c back from any druggist. Note: T-4-L is especially for severe cases. NOW at all drug stores.

Intriguingly different!

THE NEW-IDEA
SCENTED INK PEN
Free!

Yes . . . we have one of these intriguing jewelled pens with perfumed ink waiting for you . . free! Beautiful alabaster white . studded with sparkling rhinestones . . writes with a delicately scented ink. A positively enchanting new idea in pens.

HERE'S HOW TO GET YOURS

There's nothing to buy. One of these "pens-of-fragrance" is yours just for trying on a pair of

Glov-Etts by *Dodson*

AMERICA'S MOST COMFORTABLE SHOE

Try on a pair of Glov Etts and walk out with your scented ink pen free! Offer expires when supply is gone

COME IN TODAY!

JOIN TED'S FAMILY SHOE CLUB.

Every 13th Pair of Shoes Free.

TED'S

SHOE STORE—Belmond

Where Your Shoe Dollar Always Buys More.

ALEXANDER NEWS

MRS. H. B. JANSSEN

Band Mothers meet this afternoon (Thursday)

Band Mothers meets this Thursday afternoon in the schoolhouse. Hostesses are Mrs. Merlin Bobst and Mrs. George Parks.

Charles Larsen's 9th birthday celebrated

Mr. and Mrs. Fred Larsen and Mr. and Mrs. Fred Greenfield were afternoon guests in the Wilbur Larsen home near Latimer. A birthday lunch was served in honor of Charles Larsen's ninth birthday.

Mrs. Louise Hopkey of Latimer was a dinner guests Sunday in the Elmer Hopkey home.

Mr. and Mrs. Tom Erickson and David were weekend visitors in the Tom Erickson home at Huxley.

The Raymond Larsen family of Mason City and the Clifford Larsen family of Hampton were dinner guests Sunday in the Fred Larsen home.

GET OUR

EGG PRICES

DAILY AT 12:55

EXCEPT SAT. & SUN.
ON

KSMN—1010 ON YOUR DIAL

IT WILL PAY YOU TO LISTEN.

FOR QUALITY EGGS... DURING ANY SEASON

1. Gather Often
2. Keep in Cool and damp place
3. Feed Good Feed.

HENSEL BROS. PRODUCE

Alexander—Belmond
PHONE 7581

COMMUNITY METHODIST CHURCH

Rev. B. R. Price, Minister
Church school 10:00 a. m.
Morning worship 11:00 a. m.

REFORMED CHURCH

Rev. J. Hoekstra, Pastor
Morning worship 9:30 a. m.
Sunday school 10:45 a. m.
Evening praise 7:30 p. m.

Wednesday, 2:00 p. m. — Ladies Aid meets.

Wednesday, 7:30 p. m. Singing practice for Mission Fest — grades 4 through 8.

Thursday, 7:30 p. m. Young People's League. 8:30 p. m. Choir practice.

Honor four birthdays at Richard Eckhoff home

Four birthdays were honored at a dinner Sunday in the Richard Eckhoff home. Honorees were Chester Gunderson, Kathy and Susan Gunderson and Julie Ekhoff.

Other guests were Mrs. Chester Gunderson, Mr. and Mrs. Ernest Eckhoff and Mr. and Mrs. Dean Gunderson of Belmond and Mr. and Mrs Herbert Becker and children of Alexander.

Annual Junior-Senior banquet to be held Saturday evening

The annual Junior-Senior banquet will be held Saturday evening in the Methodist church parlors. It will be prepared by the mothers of the junior class and served by the sophomore girls. The prom will follow at the school gym.

Local music pupils participate in recital

Mrs. Bert Anderson's music pupils presented a piano recital Sunday afternoon in the Presbyterian church at Dows.

Janice Hopkey, Ginger and Dilene Bradley, pupils of Mrs. Anderson, participated. Others attending were Mrs. Louise Hopkey of Latimer, Mrs. Elmer Hopkey, Mrs. Reka Schulte and Mrs. Lloyd Bradley.

Julie Eckhoff honored on birthday anniversary

Mr. and Mrs. Richard Eckhoff and Jimmy helped their daughter and sister Julie celebrate her birthday with a dinner and slumber party in their home last Wednesday.

Girls attending were Illene Burger, Vivian Blewett, Ginger Bradley, Janice Hopkey, Connie Benson and Rochelle Fuller of Belmond. They also attended the May Fete in Belmond.

CANDIDATE of Alexander High school for the title of Queen of the North Iowa Band Festival on June 14 is Judy Boelman, daughter of Mr. and Mrs. Herman Boelman. A senior, Judy has served as a band majorette, sings with the AHS girls glee club, mixed chorus, smaller ensembles and as a soloist. She's also been on the school newspaper and annual staffs and participated in dramatics.

Mrs. George Barkema, Mrs. Minnie Eden, Mrs. Yetti Dirksen, Mrs. Lambert Pals and Mrs. Nysco Boelman of Belmond attended funeral services Saturday in Pella for Warner Vander Woort of Grand Rapids, Mich. His wife, the former Johanna Van Duren of near Meservey, may be remembered by many friends near here.

Mrs. Fred Trager was in Cedar Falls a week ago Saturday to attend Mother's Day at the college and with her daughter Rosemary attended the Phi Sigma Phi sorority dinner honoring the mothers in the Howard Johnson cafe in Waterloo. In the evening the mothers were entertained with a variety show in the college auditorium. Rosemary returned home with her mother to spend Sunday.

Mr. and Mrs. Edgar Mahlin of David City, Neb., spent several days and were Mother's Day guests in the Rev. B. R. Price home.

Mrs. D. C. Vest helped her mother, Mrs. Mary Harvey, celebrate her birthday Thursday at her home in Goldfield.

Mr. and Mrs. Chris Larsen and Mr. and Mrs. Fred Modderman, with Mr. and Mrs. Carl Johansen of Geneva attended funeral services Saturday in Waseca, Minn., for Offer Offerson.

Mrs. Melinda Hopkey and Mrs. Louise Hopkey of Latimer and Mr. and Mrs. Gaehart Hopkey attended funeral services in Hampton Wednesday for Jack Murray.

Mr. and Mrs. Gaehart Hopkey and Barbara were Wednesday evening guests in the Harvey Hopkey home celebrating the birthday of Mrs. Hopkey.

Mr. and Mrs. John Freeks, Betty and Carol, Minnie and Katie Freeks were Sunday evening visitors in the Edd Brandt home at Hampton. Saturday afternoon, Chris Miller of Clarion called in the Freeks homes.

Mr. and Mrs. Leslie Hopkey and Sally of Thornton, Mr. and Mrs. Bruce Banwell of Clarion, Mr. and Mrs. Harvey Hopkey and David and Mr. and Mrs. Gaehart Hopkey and Barbara were Mother's Day guests Sunday evening in the Mrs. Melinda Hopkey home in Latimer.

Katie and Minnie Freeks with Mrs. Ray Burns of Coulter attended funeral services Thursday in Hampton for Ray Morgan.

Mr. and Mrs. Leroy Green and Mr. and Mrs. A. K. Ketchum and family of Belmond were Mother's Day dinner guests at the Hero Frohling home.

Mr. and Mrs. Harry Diekhuis and children of Belmond were Friday evening dinner guests in the Richard Eckhoff home.

Mr. and Mrs. Bert Frey and Donna were guests Sunday in the A. W. Christenson home in Thornton.

CHURCHES

IMMANUEL REFORMED CHURCH

Rev. Julius Brandt, Pastor
Benjamin Suntken, S. S. Supt.

9:30 a. m. — Worship service. Sermon title: "Through These God Speaks." Text: Matt. 25:40.

Sunday school following morning service.

7:30 p. m. — Evening service. Sermon title: "Help! — From Whom?" Text: Psalm 121.

Thursday, 7:30-9:00 p. m. — Choirs and Youth Fellowships.

TRINITY and ST. OLAF LUTHERAN CHURCHES

Rev. O. Laaveg, Pastor

ST. OLAF

Thursday:
1:45 p. m. — WMF Aid.
7:30 p. m. — Bible and prayer hour.
8:30 p. m. — Choir practice.

Sunday:
9:30 a. m. — Worship service.
10:45 a. m. — Sunday school.

TRINITY

Thursday:
7:15 p. m. — Junior choir.
8:00 p. m. — Senior choir.

Saturday:
10:30 a. m.—Junior confirmands.
1:30 p. m.—Senior confirmands.

Sunday:
9:45 a. m. — Sunday school.
11:00 a. m. — Worship service.

Wednesday:
8.00 p. m. Bible and prayer hour.

FUNDAMENTAL BAPTIST CHURCH

Harry A. McKinney, Pastor
Paul Hickmann, S. S. Supt.

Sunday Bible school at 9:30 a. m.

Morning worship services 10:30 a. m.

Baptist Youth Fellowship at 7:15 p. m.

Evening gospel hour at 8:00 p. m. Prayer meeting on Thursday.

METHODIST CHURCH

Rev. M. L. Jones, Pastor

9:45 a. m. — Sunday school classes for all ages.

11:00 a. m. — Morning worship. We welcome all who have a desire to worship with us.

BETHANY REFORMED CHURCH

Rev. Elmer Vander Ploeg, Pastor
John Davids, S. S. Supt.

Sunday school at 9:30 a m.

Morning worship at 10:45 a. m. Sermon: "Is there an Eternal Punishment?" Text: Matthew 18:8.

Evening worship at 7:30. Sermon: "The Divine Protection of God." Text: Genesis 29:15.

Monday: Couple's Club at 7:00 p. m.

Thursday: BYF meets at 7:00 p. m. Choir practice at 8:15 p. m.

ST. FRANCIS CHURCH

Rev. R. A. Ormsby, Pastor

Late Mass at 10:00 o'clock on the second and fourth Sundays of the month.

Early Mass at 8:00 o'clock on the first(third and fifth Sundays of the month.

Confession Saturday and before early Mass on Sunday.

CONGREGATIONAL CHURCH

Rev. William H. Hill, Minister
Stephen Hinman, S. S. Supt.
10:00 a. m. — Sunday school.
11:00 a. m. — Worship service.

Sermon: "What Are You Lacking To Make Life Worthwhile?"

Saturday — Bake sale sponsored by the Pilgrim Fellowship at the P&G beginning at 9:00 a. m.

Thursday — Pilgrim Fellowship.

ST. JOHN LUTHERAN CHURCH

William Heinzig, Pastor
Robert Hein, S. S. Supt.

9:00 a. m. — Sunday school and Bible classes.

10:00 a. m. — Divine worship.

Sunday, May 15, 6:00 p. m. — Couple's club.

Saturday 9:00-11:00 a. m. — Confirmation instruction.

FOR SALE

3 bedroom modern home close in. Carpeted, enclosed front porch, full basement. Well kept up. Can be bought on contract at low interest. Priced at $11,000.

R. W. COURSON AGENCY

Real Estate Phone 451 Insurance

WHERE'S CHARLIE?

He thumbed a ride back to

A & W ICE COLD ROOT BEER

And Good Food

Call Your Orders To Take Out To........ 424

YOU CAN PURCHASE A NEW

FRIGIDAIRE REFRIGERATOR

OR

FOOD FREEZER

FOR

PER DAY

25c

AND

NO DOWN PAYMENT

SEE

The Do it Yourself Store
ELLIOTT HDWE. & APPLIANCES
THE PLACE TO GO FOR THE NAMES YOU KNOW
☎309 BELMOND, IOWA

Kindly note the change of time. Sunday school and services begin one half hour earlier.

● Belmond Locals

Mr. and Mrs. Elmer Dorenkamp and sons, Curtis and Michael, and Mr. and Mrs. Clarence Stadtlander, Darlene, Linda and Mark, all of Meservey, were Mother's Day dinner guests in the Mrs. Carrie Ostendorf home.

Mr. and Mrs. Maurice Bost of Mason City were dinner guests Sunday in the Ernest Basener home.

Mr. and Mrs. Donald Moore and family spent the afternoon of Mother's Day in the Percy Moore home at Dows.

Mr. and Mrs. Roy McClure spent Mother's Day in the J. A. Tvedt home at Montour.

Mrs. Harry Green, Bruce and Peggy of Webster City and Mr. and Mrs. Don Carpenter and children of Goodell spent Mother's Day in the John Modderman home.

The Past Noble Grand circle held a birthday luncheon in the IOOF hall Tuesday.

Mr and Mrs. E. G. Bailey and Marcia spent the weekend at Marathon in the home of Mr. and Mrs. Gordon Anderson.

Mr. and Mrs. Telford Johnson and Neoma were Sunday dinner geusts in the Kenneth Johnson home at Des Moines.

SCRATCH-ME-NOT WITH ITCH-ME-NOT

Apply ITCH-ME-NOT. In 15 minutes, if the itch needs scratching, get your 48c back. You feel the medication take hold to quiet the itch in minutes; watch healthy, clear skin come on. Get ITCH-ME NOT from any druggist for external skin irritations. NOW at Nelson Drug Co.

LIVESTOCK AUCTION

FRIDAY, MAY 13TH, 1:00 P. M.

Selling calves, stockers and feeder cattle of all classes.
Also warmed-up cattle and butcher cows.

SPECIAL CONSIGNMENTS:

70 Hereford Steers, 500 lbs. These are light weight yearlings, very thin in flesh. Local raised cattle. We have sold these cattle for many years. They are good doers and make the big rugged type.

30 Whiteface Heifers, wgt. 550 lbs.

40 Angus Heifers, wgt. 550 to 600 lbs.

20 Holstein Heifers, wgt. 575 to 650 C. H. V. and MANY MORE.

—HOGS—

Feeding Pigs, Brood Sows Are In Broad Demand.
We Appreciate Your Consignments.

FAT CATTLE AUCTION

EVERY MONDAY AT 10:00 A. M.

The market last Monday was a good active steady market. All cattle met with a ready demand as all interests were in the market.

SOME OF THE SALES WERE:

Hansen & Sanderfelt, Latimer sold 32 strs. with the top 21 head wgt. 1282 at $27.45

Law Co., Ventura sold a load of cattle, best strs. wgt. 1142 at $27.20

Heiko Meyering, Woden sold 33 strs. best end wgt. 1262 at $25.70

Earl Pederson, Forest City sold 57 heifers

Joe Horseman, Dougherty sold 29 heifers, top end wgt. 956 at $26.05

Duane Kalkwarf, Belmond sold 19 strs.

Alfred Willert, Charles City sold 21 strs.

Some of the other sales were:

25 WF hfrs wgt. 1113 at $26.35
26 WF hfrs wgt. 1043 at $26.35
28 WF hfrs wgt. 991 at $26.20
33 WF hfrs wgt. 915 at $26.15
AND MANY MORE.

We are always glad to look at your cattle on your farm and estimate their value at Clear Lake.

CLEAR LAKE AUCTION CO.

BARN PHONE—FLEETWOOD 7-3616

Here's The Secret of Greener Grass

SCOTTS
Turf Builder
The complete grass fertilizer

One—fill the Scotts Spreader with clean, odorless TURF BUILDER®. Two—set the dial to 6. Three—walk! As you go, the Scotts Spreader distributes TURF BUILDER evenly over the whole lawn. No need to water in. How's that for an easy way to feed grass the beauty-building diet it needs?

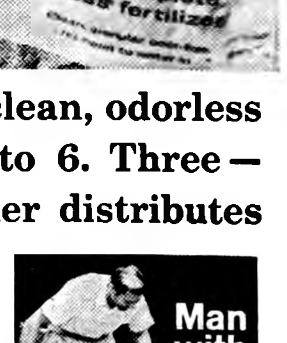

More and more folks are coming to us for advice on improving their lawns through an easy-to-follow Scotts Program. Come in anytime. We'll be glad to prescribe the correct Program for your lawn.

Save $5! Scotts Spreader (16.95) plus Turf Builder (4.75) both only 16.70!

Scotts FIRST IN LAWNS

"The Do it Yourself Store"
ELLIOTT HDWE. & APPLIANCES
"THE PLACE TO GO FOR THE NAMES YOU KNOW"
☎309 BELMOND, IOWA

Would You Like To Build This Year?

A SMALL HOUSE PLANNING BUREAU DESIGN NO. C-543

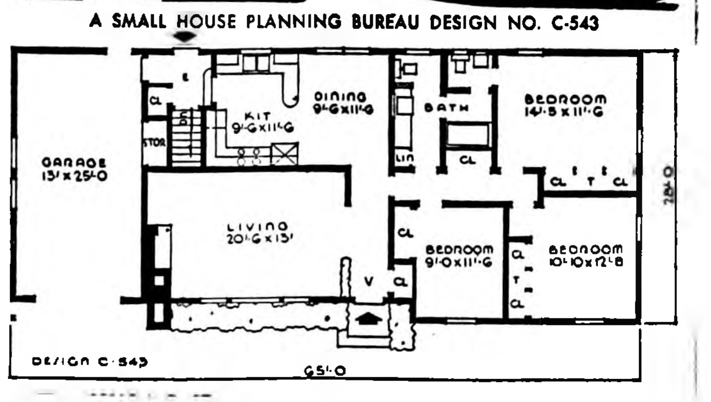

Let us figure the cost and show you the many home plans we have available and how we can help you from

"A to Z"

in buying a lot, in getting FHA financing, in fact we offer you a COMPLETE BUILDING SERVICE.

Investigate the New

Eastgate Addition

As The Location For Your Future Home

It is Belmond's newest and improved building area complete with streets, curb and gutter, water and sewer.

SPAHN & ROSE LUMBER COMPANY

Russ Wood, Mgr. Phone 250

1960 SPACE AGE Hotpoint

BIG 75 LB. REAL FREEZER, BIG REFRIGERATOR, ALL-IN-ONE

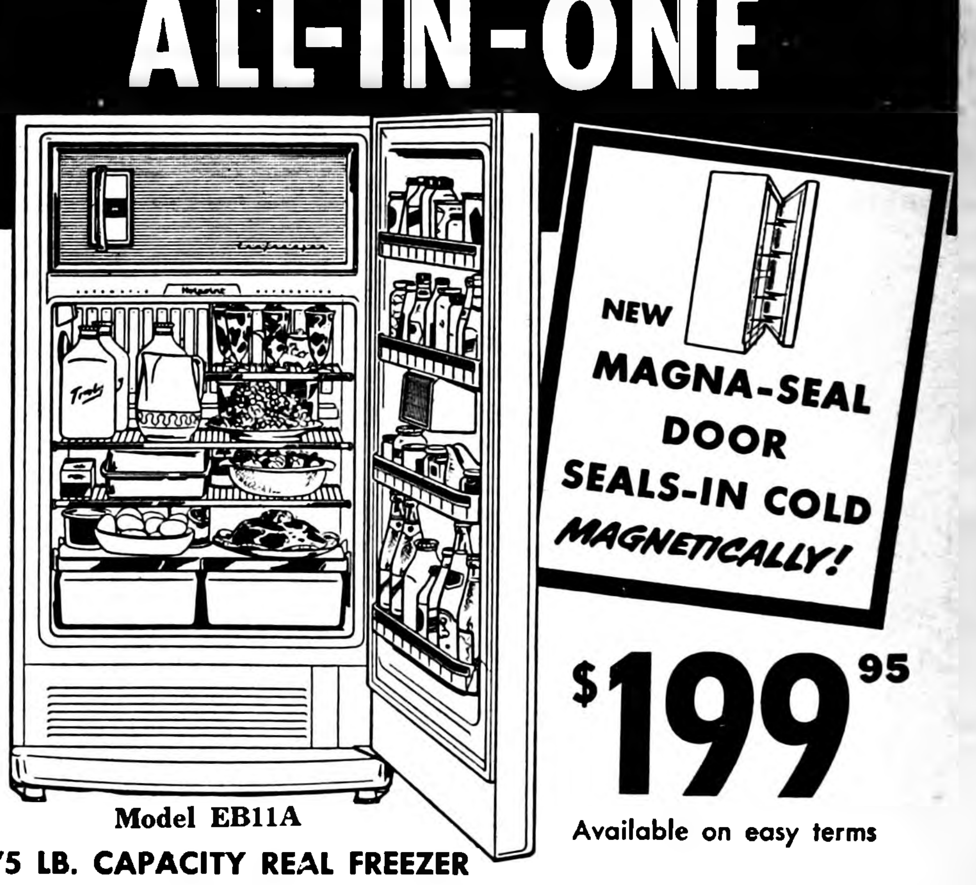

NEW MAGNA-SEAL DOOR SEALS-IN COLD *MAGNETICALLY!*

$199.95

Available on easy terms

Model EB11A

- 75 LB. CAPACITY REAL FREEZER
- NO-SPILL ICE TRAYS—EXTRA LONG HANDLES
- NO-FROST REFRIGERATOR—NO DEFROSTING!
- PORCELAIN CRISPERS—⅔ BUSHEL CAPACITY
- HANDY BUTTER BIN—TALL BOTTLE SHELF
- OFFSET HINGES FOR CLOSE-TO-WALL INSTALLATION

COME IN — SEE THE HOTPOINT 55TH ANNIVERSARY SPECIALS

KINSETH PLUMBING HEATING

PHONE 7421 BELMOND

FOOD BUYS YOU CAN'T BEAT

Libby Fancy
SPINACH
303 CANS
6 FOR $1

Dulaney's
IRISH POTATOES
303 CANS
8 FOR $1

Ma Brown's
GRAPE JAM
12-oz. Jars
5 FOR $1

Hershey's Chocolate
SYRUP
16-OZ. CAN
5 FOR $1

All Flavors Briardale ICE CREAM ½ Gal. 49

BRIARDALE
Peaches 3 NO. 2½ CANS
COCK 'O WALK
PEARS 3 NO. 2½ CANS
CRUSHED
Pineapple 5 303 CANS
Welchade 3 QT. CANS
89c

SATHER'S ASSORTED
COOKIES 4 PKGS.
MA BROWN'S SWEET DELICIOUS
PICKLES 4 12-Oz. JARS
LIBBY'S CUT
GREEN BEANS 5 303 CANS
GWC PEAS 6 303 CANS
$1

CAMPBELL'S
Tomato Soup CAN
MORTON'S
SALT TUBE
10c

SNIDER'S
CATSUP 14-OZ. BOTTLE
SOFLIN
NAPKINS 60 COUNT pkg.
10c

SUGAR 10 lbs. 89c

HILEX Gal. 49c

FROZEN FOODS

ORE-IDA
FRENCH FRIES
LB. PKG.
29c

POLAR
VEGETABLES
5 FOR 89c
SNOBOY
STRAWBERRIES
5 FOR $1

MEAT SALE

ELSHEIMER'S RING
BOLOGNA 3 RINGS 89c

Ground Beef
3 LBS $1.19

BEEF QUARTERS
FREEZER READY
HINDS 53c lb. FRONTS 43c

WILSON'S
SMALL, MEATY
SPARERIBS
39c lb

HORMEL'S TANGY
Summer Sausage
69c lb

HORMEL'S
SMOKIES
49c 12-OZ. PKG.

Pork Liver
19c lb

Pork Tenderloins 10c ea

FRESH AS SPRING! Fruits and Vegetables

Jumbo Lettuce 2 FOR 29c

Lemons DOZ 49c

YELLOW
Onions 3 LBS 25c

New POTATOES 10 LBS 59c

GREEN TOP
Radishes 3 FOR 13c

FIRM YELLOW
BANANAS lb. 10c

FOLGER'S
COFFEE
2-lb. Tin
$1.19

MORRELL'S
SNACK
12-Oz. Can
39c

KOOL AID
ALL FLAVORS
3 FOR 10c

SHURFRESH
OLEO
6 LBS $1

BRIARDALE
FLOUR
10 LBS 79c

LIQUID
JOY
22-Oz. Can
65c

BETTY CROCKER
COMPLETE
PIZZA
39c

PILLSBURY & BETTY CROCKER OVEN-READY
BISCUITS
10c TUBE

CLIP THIS COUPON
VOID AFTER MAY 18, 1960
Coupon No. 5
GOOD FOR
With $3.00 Order or More
(SIGNED)
1 Libby's Monogrammed JUICE GLASS
Coupon Good Thurs., May 12, 1960

ADVERTISED PRICES GOOD THRU WED., MAY 18TH

ASSOCIATED GROCERS OF IOWA
AG
MEMBER
FOOD STORE
Assoc. Grocers Of Iowa
● HOME OWNED
● HOME OPERATED

P & G Super Market
BEST MEATS IN TOWN
BELMOND, IA.

30 tractors lend aid in good turn

A week ago Monday the A. J. Anderson farm west of town looked like the target of an armored invasion as 30 tractors assembled on its fields to make short work of the spring plowing.

Field work had come to an abrupt stop when Albert J. Anderson lost his life on April 15 as the result of an accident while he was driving a stalk chopper over a field.

Friends — and relatives — from four communities in addition to Belmond came to the farm to lend a hand.

Local farmers assisting were: George Crawford, Bernard Davenport, Earl Whipple, Herbert Hill, Henry Hill, Max McClure, Stephen Hinman, Stanley Moe, Tolford Johnson, Raymond Ellingston, Leo Ellingston, John Spitler, Alfred McLaughlin, Sherman Oberhauser, Tom Toft, Reuben Nelson, Airell Clark, Clifford Toft, Clarence Mickelson, Elmer Soma, Arthur Traeger, Glenn Slining, Lyle Andrson and Ervin Johnson.

Followwill Implement and Helland & Long Implement both furnished tractors, also.

Coming from more distance to help out were: Joe Rodecap, Tony Anderson and Ervin Erickson, Clarion; Lowell Anderson, Holmes; Dale Trotter, Goldfield; and Glenn Fraser, Galt.

DuWayne Kalkwarf named on board of county F. B.

Four new Wright County Farm Bureau directors were approved at the May meeting of the Bureau board. Appointed to fill the balance of the director's term from their respective townships, they were: DuWayne Kalkwarf, Belmond, Pleasant township; Don Burt, Rowan, Iowa township; Adolph Meinders, Clarion, Norway township; and L. W. Sellers, Clarion, Wall Lake township.

Incumbent board members present at the meeting to welcome the new members were: Olaf Watne, Galt, president; Lyle Lewellyn, Galt, vice president; Richard Derscheid, Clarion, secretary; Leroy Watts, Clarion, treasurer; Mrs. Leo Woodley, Clarion, women's chairman.

Also the following township directors: Wes Boyington, Rowan, Blaine township; Albert Amundson, Clarion, Dayton; Harry Christiansen, Goldfield, Eagle Grove township; R. G. Nolte, Goldfield, Liberty; Wynn Mechem, Clarion, Lincoln; Marion Enghausen, Galt, Vernon; and Ralph Moellering, Woolstock, Woolstock township.

It was reported at the meeting that paid-up membership in the Wright County Farm Bureau at the time was 831.

Intersection crash brings $25 fine

Three persons suffered minor injuries and an estimated $1,750 damage was done to two automobiles in a collision at the former Greyhound intersection of Highways 3 and 69 about 10:30 a. m. last Sunday.

Given medical attention, but not hospitalized, were the drivers of the cars, Arthur L. Mitchell, 45, of Thompson and June Borel, 43, of Clarion; also a son of the former, Allen Mitchell, 16 Mrs. Mitchell and a daughter, Sue, escaped unhurt.

Mitchell had been traveling west and was in the process of turning south when he drove into the path of Mrs. Borel's car, going east. Mrs. Borel's husband, Harry Borel, was fatally injured in an auto mishap on County K road in 1958.

Charged with failure to yield right-of-way, Mitchell on Sunday appeared in the court of E. F. Bisbey, Clarion mayor, and paid a fine of $25 plus costs.

BRADY BRINGS STUDENTS TO VISIT BELMOND FIRMS

J. C. Brady, former Belmond postmaster who is now part owner and vice president of the Capital City Commercial college at Des Moines, was in Belmond Monday with one of his instructors and a group of seven students.

Don Reeves, the instructor, took the students to the International Business Machine department of the Tomco office to witness operation of the machines.

In addition, the group called at the Larro feed mill to see its automatic feed mixing machine put through its paces.

JINGLES

By BM & B
If you wish to give
your steers a treat,
come on in and buy
them some

Supersweet

NORTH CENTRAL GRAIN

PHONE 571

FUNK'S G HYBRID

NEED SEED CORN ?

CALL ME!
IVAR OPPEDAL
PHONE 8336

AMERICA'S GREATEST HYBRIDS

TOO MANY FURNACE REPAIR BILLS?

If so, switch to Green Colonial Heating

The trouble-free service you enjoy with Green Colonial home heating saves money. Heavier, more rugged unit construction keeps your furnace running smoothly. Contact the authorized dealer below right away for oil, gas or coal heat.

GREEN COLONIAL HEATING • COOLING

KINSETH
Plbg & Htg
PHONE 7421

Glov-Etts by Dodson

SIZES AAAA-E 4½ thru 11 CHARCOAL GREY, SMOKE, OTHER POPULAR COLORS

Cushion comfort walking in these full wedgie crepe sole ties. Toe lined, soft glove-leather uppers, steel arch for extra support.

Duty shoe . . . same as above except plain toe . . . in white only.

JOIN TED'S FAMILY SHOE CLUB—
EVERY 13TH PAIR FREE.

Ted's Shoe Store
Where Your Shoe Dollar Muys More

MERVIN N. NEWKIRK

• • •

Eagle Grove man seeks sheriff job

Mervin N. Newkirk of Eagle Grove made formal announcement in The Independent last week of his candidacy for the office of sheriff of Wright county on the Democratic ticket. He is unopposed in the primary, so will automatically be his party's nominee for sheriff in the November general election.

Although at native of Webster county, Mr. Newkirk has been a resident of Wright county for about 15 years. He was born and raised near Dayton and is an alumnus of Otho Consolidated High school. He is a World War II veteran.

At present, Mr. Newkirk is owner-operator of an auto repair and implement business, which he operates at Goldfield. He is married and has a son and two daughters. He is a member of the Mount Calvary Lutheran church, Eagle Grove, and currently is president of the congregation.

BELMOND BUSY BEES

Annual Mother's Tea of the Belmond Busy Bees 4-H club was held Tuesday afternoon, April 25, in the library basement.

The committees were as follows: food — Lynda Hinman, chairman, Karen Loth, JoAnn Soma and Glenda Cunningham; decorations — Jane Studebaker, chairman, Theresa Quigley and Kay Soma; gifts — Pam Smith, chairman, Karen Soma, Kathy Jenison.

Program — Faye Homervold; invitations — Marcia Stoltenberg, chairman, Sharon Fuller and Audrey McLaughlin; clean-up — Rochelle Fuller, chairman, Cheryl Smith, Frances McLaughlin and Linda Thompson.

There were 25 members, 15 mothers, and three leaders present. The girls presented gifts to their mothers.

Sue Wilmarth gave the welcome. Sharon Fuller played a bass clarinet solo and Rochelle Fuller played a French horn solo. Jane Studebaker said the Country Girl's Creed.

Merry Bamford,
Reporter

Country club ladies met Tuesday afternoon

The ladies of Clarmond Country club met for their luncheon Tuesday, followed by golf and bridge.

Marie Johnson of Kanawha received low score in golf and Ione Ziegler of Clarion second low. Receiving high in bridge was Kay Muhm of Kanawha and second high was Ogretta Reed of Dows.

COMING EVENTS —

FRIDAY, MAY 13—

Garden club will hold a progressive luncheon at 1:00 p. m., hostesses being Mrs. Elmer Johnson, Mrs. William Sheriff and Mrs. Marvin Pals. An exhibit of unusual plants is planned.

MONDAY, MAY 16—

Homebuilders club will meet at the home of Mrs. Arnold Mennenga.

TUESDAY, MAY 17—

The American Legion Auxiliary will hold the annual Mothers Tea at 2:30 p. m. Each member bring your mother or a guest. Serving committee — Jeanne Bamford, chairman, Mary Smith, Helene Svendsen and Lillie Johnson.

HOSPITAL NOTES

Mrs. Minnie Lemke of Garner entered May 4 as a medical patient.

Mrs. George Moore of Dows entered May 4 as a medical patient.

Timothy Mincer of Klemme entered May 5 for surgery.

Ray Feltis of Corwith entered May 5 as a medical patient.

Mrs. Leland Dorr entered May 5 as a medical patient.

Ted Townsan entered May 5 for surgery.

Thomas Blankenship of Galt entered May 7 as a medical patient.

Philip E. Ketchum of Rowan entered May 7 for surgery.

Mrs. Gus Vestweber of Alexander entered May 7 as a medical patient.

Mrs. Rhoda Okrueg of Goodell entered May 7 as a medical patient.

Herman Brummond of Kanawha entered May 7 as an accident patient.

Douglas Thompson of Kanawha entered May 8 as a medical patient.

Dean Berhow of Kanawha entered May 8 as an accident patient.

Jody Ketchum of Rowan entered May 9 as a medical patient.

Mrs. Lambert Pals of Meservey entered May 9 as a medical patient.

Mrs. Hubert Clayton of Klemme entered May 9 as a medical patient.

Mrs. Leroy Hayes entered May 9 as a medical patient.

Mrs. Cecil Eliason of Kanawha entered May 10 as a medical patient.

Mrs. Mike Reyna of Swea City entered May 10 as a medical patient.

Mrs. Clair Bonte entered May 10 as a medical patient.

HELLO WORLD

Mr. and Mrs. Floyd Carlson of Kanawha are parents of a 7 lb. 10½ oz. baby girl born May 10.

Free Open Air Street Circus

BELMOND, Friday, May 13, 8:30 p. m.
Sat., May 14, 2:30 and 8:30 p. m.
GOOD, CLEAN WHOLESOME ENTERTAINMENT
Ponies and Alaskan Huskies — Gary and His Wonder Horse Shiek — The Human Seal — Cupid, the World's Highest Diving Dog — Don Leon, Master of the Swaying Slender Thread of Steel.
1 Hour Show—Free Will Collection

For Sale or Trade

FOR SALE — 2 pool tables. 18 theatre seats. Francis Sandry. g23t1

FOR SALE — 1946 Harley Davidson No. 45 motorcycle with 1953 motor. Excellent condition. Phone Klemme Lu 7-2317 or see Paul Gilpin, Meservey. g32t2*

FOR SALE — Cherry dining set— drop-leaf table, 6 chairs, corner cupboard and server. Cost $1200 — sacrifice for $600. Phone 382.

FOR SALE — 2 hand crocheted bedspreads; 3 hand-pieced quilts; 1 walnut whatnot; gateleg table with 4 chairs; dishes, kitchenware, etc. Mrs. A. H. Dulmes, Klemme. Phone Luther 7-2241. g32t2*

FOR SALE — 250 pigs from 6 to 8 weeks old, all one man's raising. Inquire at Belmond Hardware for all particulars. g32t2

A FEW BOXES still available for box storage of your winter woolens. Phone 318. Model Cleaners. g32t2

FOR SALE — 2 used 24" self-propelled rotary mowers with 3 HP Briggs-Stratton motors. Coast to Coast. g32t1

FOR SALE — Reg. $2.98 approved rural mail boxes for $2.19. Your name plate available at low cost. Coast to Coast. g32t1

FOR SALE — 8-can milk cooler. Don Mewes, Goodell, ph. 59251. g32t1

FOR SALE — Two twin beds with bookcase heads, almost new; several large scatter rugs. Hill Motel, ph. 200. g32t1

FOR SALE — Upright piano, mahogany finish. Mrs. Kate Sandry, Klemme. g31t2*

SALE — Certified Hawkeye and uncertified Hawkeye, Black Hawk, Chippewa and Harosoy soybean seed. Custom soybean cleaning. Complete line of lawn seed, rape and legumes on hand. LATHAM SEED FARM, Alexander, Ia. g31t3

DANDELIONS, dandelions, easy to kill! ask Dale how at Kessler's. 98c for average lawn. g31t3

FOR SALE — Harosoy soybeans; 93% germination; $2.50 per bu. cleaned. M. C. Hindman, Meservey, phone 358-4252. g31t2

NOTHING can be of greater impact or of more local origin for the advertiser than the weekly hometown newspaper. g30t3

FOR SALE — 1. 240A farm, 1¾ miles south of Thornton; good soil; well tiled; fair buildings. 1. 40A farm; no buildings; ½ mile from Thornton. 1. House, brick, modern; 2 bedrooms; 6 rooms in all. To settle estate. Call Ray C. Hemming, Thornton, Ia. Phone 8-4141. g30t3*

FOR SALE — Schwinn bicycles, new and used. Oliver Goodwin, phone 337 g5tf

MIMEOGRAPH paper for sale. Belmond Independent. g22tf

FOR SALE — Thick scratch pads— 10c each — 3 for 25c. Belmond Publ. Co. g22tf

DALE SAYS — poultry raisers can protect their investment against Newcastle Disease or infectious Bronchitis with Dr. Salsbury's vaccines. Just add to drinking water. Now at new low price at Kessler's. g30t3

FOR SALE — personalized napkins for weddings, parties, anniversaries. Thank you notes, personalized stationery, playing cards and matchbooks. See samples at the Belmond Publ. Co. g22tf

DALE SAYS — now is the time to get those gophers before they get your seed. Get your favorite brand at Kessler's. g29t6

EVERY HOME AND office needs a desk stapler. Markwell and Bostitch are both good staplers and can be used as tackers. Sold at $2.50 and $2.65 each at the Belmond Publ. Co. office. g22tf

TYPING PAPER for sale at the Belmond Independent Office. 500 sheets for $1.05 plus tax. g22tf

DALE SAYS — get your Legumeaid nitrogen innoculant for soybeans at Kessler's. g29t6

FOR SALE — A six room house and a seven room house, both modern. Located on Main street close to the business section. Both houses priced at $7,275.00. For further information call A. C. Hanson Agency. g19tf

FOR FULLER BRUSH Products — Contact O. H. Wagner, 232 Crescent Dr., Mason City, Ia. Phone Garden 3-9234. g22tf

FOR SALE — Slightly used paratrooper boots $5.88 and $6.88 at Ted's Shoe Store. g24t10

FARMERS — we carry a complete stock of animal and poultry veterinary needs at Nolan Rexall Drug. g35tf

FARMERS — get ¼ lb. Aureomycin Soluble FREE when you buy ½ lb. at regular price at Nolan Rexall Drug. g28tf

FOR SALE — Wedding announcements and invitations; 100 genuine Heliograved (not to be confused with engraving) from $12.30. Let us show you our complete line of wedding books and stationery. Belmond Publ. Co. g43tf

FARMERS—prevent or treat Baby Pig Anemia the easy way with Pigdex, Armidexan or Armidexan 75 injectable iron sold at Nolan Rexall Drug. g28tf

FOR SALE OR TRADE — 4 lots in Belmond. John Van Gerpen. Phone 992. g31t4*

DALE SAYS — you can treat calf scours, shipping fever, pneumonia and other diseases in livestock with injectable penicillin and cambiotic; or use terramycin and aureomycin tablets orally. These medication are available at Kessler's. g18t15

TELEVISION — We sell Motorola TV. Stereo phono's. We service all makes. We sell and install any type antenna or rotor. We service all radios. Service charge on table radios, $1.50 plus parts. Belmond TV, Phone 270. g17tf

FOR SALE—New aluminum doors and windows, fiber glass awnings. Free estimates Ted Meyer and Sons Contractor. Dial 914. g37tf

DALE SAYS — one shot does it when you use ROVAC for hog cholera. Sold at Kessler's. g27t9

FOR SALE — 160 acre Wright county farm, all tillable, good producer; good buildings — to settle Peter P. Swenson Estate. See Percy A. Swenson, Belmond, Ia. g25tf

DESK BLOTTERS for sale at the Belmond Independent office. g27tf

For Rent

FOR RENT — Downstairs apartment with garage. Blenda Ahlstrom. g32tf

FOR RENT — Garage, one block north of park. Mrs. Vera Jones, phone 3867. g32t1*

FOR RENT — Upstairs apartment; immediate possession. Inquire at Thompsen & Keleher, Clothiers. g32tf

FOR RENT — House on farm 5 miles south, 2 west of Belmond. All modern, must be seen to be appreciated. John Van Haaften. Phone Clarion 771R3. g31t2*

FOR RENT — 2 nice sleeping rooms. Robert Watermiller, phone 7107. g31t3*

FOR RENT — Six-room modern house, located on Main street. Inquire of A. C. Hanson Agency. g29tf

FOR RENT — 4 room and bath apt. in Courson bldg. Available now. $40 per month. See R. W. Courson Agency. g28tf

FOR RENT — Vet's Memorial Hall kitchen, dance floor available for all occasions, dining room Call 275 to make reservations. g41tf

FOR RENT — One-bedroom and two-bedroom apartments. Call 919, Roland Kinseth. g21tf

Store Vacant now. Immediate

FOR RENT — Office space formerly occupied by the Western Auto possession. Low insurance rate. $1.10 per $1,000. R. W. Courson Agency. Phone 451. g32tf

Wanted

WANTED — Old live barn pigeons, 20c each. Truck will be through May 26. Write how many, and give direction to your place, to P. I. Noteboom, Orange City, Ia. g32t1

WANTED — High school girl to do housework and baby sitting, to live with us this summer. Dwight Tyrrell, phone 8498. g32t1

MAN OR WOMAN—Families need service in Belmond and Clarion. Full or part time. Some earn $3.50 hourly and up. Rawleigh's. Dept. IAE-270-538, Freeport, Ill g32t1*

AVON COSMETICS — Needs the right woman to represent these nationally advertised products. Four or more hours a day can bring you excellent earnings. Write Vanna Hoffman, 406 No. Phillips, Algona, Ia. g32t1

WANTED — Will do baby sitting in my home. Call 6621. g25tf

TYPEWRITER CLEANING and repairing. Clarion Typewriter Shop, phone 461LW. Free Estimate. 417 7th Ave. NW, Clarion, Ia. g31t4

ATTENTION TEACHERS — Teachers needed for special summer assignment. Write L. M. Roach, 209 East Gregory Blvd., Kansas City 14, Mo., listing telephone number. g31t3

WANTED — Cook. Steady work. Skarr's Cafe and Bus Depot. g32t1

Miscellaneous

NOTICE — Dumping of any kind of trash is positively forbidden at the Nelson Gravel Pit. g31t3*

YOUR DOCTOR'S prescription expertly compounded by Don Nolan, prescription druggist at Nolan Rexall Drug. g37tf

TIME TO CHECK over screen doors and windows for needed repairs We repair them. Phone 590 if you wish us to pick them up Belmond Hardware. g48tf

Business Services

OUR WATER repellant service will restore your rainwear to active duty. Model Cleaners. g32t3

FOR CURTISS IMPROVED Stud Service phone Lloyd Fuller, Belmond 8397 or 546; or Marion Schoneman, Thornton 82052. g32t4*

DOZER AND DRAGLINE work. All basement digging 30c per yard. Clair Nelson, phone 229. g30t4*

WATCH REPAIR — Prompt service, sensible prices, your watch will be ready when promised. Dougherty Jewelry. g29tf

SHAMPOOING — Wall, rug and upholstery. Vacuum cleaners repaired. Flurer's Sales & Service, Clarion, Phone 275J. g28tf

WE WILL SERVICE and repair your sewing machine, any make. Win's Watch and Sewing Machine Repair Service. Phone 6667. g9tf

BRING YOUR WATCH to Win's for dependable repair service.

WINDOW GLASS, storm sash repair at Gambles. g51tf

We Welcome evening appointments for diamond selection, phone 455. All sales are strictly confidential. Dougherty Jewelry. g40t1

KEYS MADE while you wait. Welrod's Gun Shop. 216 River Ave. S

EXPERT APPLIANCE Service Small or large units. Phone 309 Walrod Appliance Repair Service. g5tf

BEST VALUE IN ARTIFICIAL Breeding. North Iowa Breeders service award winners. For service, call 506 Belmond or 123 Kanawha. Lester Anderson, Technician Manager. 9 years continuous service. g27tf

Cards of Thanks

We want to thank our friends, neighbors and relatives for coming in and doing our plowing, also each family who furnished food for the lunch. Words cannot express our deep appreciation. Mrs. Albert Anderson and family. 32t1*

Our heartfelt thanks to all who extended comforting sympathy and help in our recent sorrow. For the beautiful service, floral offerings, memorials and other kindnesses, we are deeply grateful. Ed Schmidt and family 32t1*

My thanks to all who remembered me with cards, gifts and visits during my stay in the hospital. A special "thank you" to my donors and the hospital staff. Mrs. Paul Milligan. 32t1*

I wish to thank everyone for the cards, gifts, visits and flowers; also all those who helped or offered their assistance while I was in the hospital. Thanks to Dr. Leinbach, Dr. Pitcher, the nurses, nurses' aides and entire hospital staff. Mrs. Carl A. Trager. 32t1*

Our heartfelt thanks to all who extended comforting sympathy and help in our recent sorrow. For the beautiful service, floral offerings, memorials and other kindnesses, we are deeply grateful. The Ben Johnson family. 32t1

I wish to express my sincere thanks for all the cards, letters, flowers and kindnesses during my stay at Belmond Community hospital and since returning home. A special thanks to the doctors and hospital staff for the wonderful care. Clifford Eliason. 32t1

Thank you ladies for your wonderful turnout to my grand opening Saturday. The flowers and cards of encouragement are appreciated. Mrs. Valva Draper — Val's Beauty Salon. 32t1

IN MEMORIAM

In memory of Dick Smit who passed away May 11, 1959.

Beyond the sunset
Lying silently at rest
Is our dear father,
The father we love the best.
What we would give if
We could say "Hello Father"
In the same old way.
To hear your voice, to see your smile,
To sit with you and chat awhile.
No one knows, only those who care
The heartache of a vacant chair.
Gone from our house, the earth no more to trod,
He was called up yonder,
It was the call of God.
God took him home, it was His will
But in our hearts he liveth still.

Sadly missed by his wife, children and grandchildren. 32t1*

FOR RENT
Garden Tillers and Power Mowers
POLLITT
D-X SERVICE
29tf

Public Organizations
are
WELCOME
to use our special
window sign for
special announcements
of community interest.
Town House Cafe
Under New Ownership

AUTO BODY REPAIR
● FREE ESTIMATES ●
● Painting
● Glass Installation
● Fender Straightening
Lloyd's Body Shop
Phone 421

Dale Says:

Congratulations GRADS

Something different may
be found for the
GRADUATES at KESSLER'S

Here are a few
Suggestions . . .

Kodaks . . . Electric Razors . . .
Perfumes . . . Manicure Sets . . .
Hair Brush and Dresser Sets . . .
Billfolds . . . Cuff Link Sets . . .
Men's Old Spice and Yardley's
Toiletries . . . Stationery.

—WE GIFT WRAP—

KESSLER'S
PHONE 447

Nº 1048

This Is Your TUESDAY
Cash Gift Day Number
TUESDAY, MAY 17, 1960
2:00 P. M.—8 $25 Prizes
3:00 P. M.—4 $50 Prizes

Be in any one of these stores between 2:00 and 2:05 p. m. or 3:00 and 3:05 p. m.

NO REGISTRATION — Just bring Complete Copy of Independent or Buyers Guide — BUT NOT BOTH!

NOTHING TO BUY — Should your number match one of the numbers on display you will win the prize. You will be ineligible if you have more than ONE COPY. Only one number is allowed in your possession!

YOU MUST BE 18 years of age or older to win!

KESSLER'S
P & G GROCERY
FIRST STATE BANK
SWEDE'S TAVERN
HELLAND & LONG IMPL.
BERNS CONOCO SERV.
NOLAN DRUG

MELLO-MAID
KINSETH PLUMB. & HEAT.
HILDMAN'S VARIETY
INDEPENDENT
THOMPSEN & KELEHER
KENNEDY FURNITURE
WADDINGTON'S

ANTHONY'S
TOMAHAWK HYBRID CORN CO.
HATTEL'S SUPER VALU
IEL & POWER CO.
JOHNSTON FURNITURE
SMOKE SHOP
TOWN HOUSE CAFE

Business & Professional men and women and their families are not eligible to win. If duplicate number should be drawn due to error in numbering, prize will be divided.

they'll enjoy these...

GRADUATION

GIFTS
From HAROLD'S

A GOOD PLACE TO SHOP FOR YOUR GRADUATES' CLOTHING and ACCESSORY GIFTS that they'll need for vacation and college.

1 LOT
IVY LEAGUES
Reg. Price $4.98
28 TO 38 WAIST
WHILE THEY LAST
$2.98

Foster Jewelry
Billfolds — Belts
Dress Socks — Slacks

GATEWAY LUGGAGE
from
$3.95 to $12.95

CAMPUS SPORTSWEAR
The Best Gift of All For the Young Man
● WASH 'N WEAR OR KNIT SPORTSHIRTS
● JACKETS ● DRESS SHIRTS ● SWEATERS

FREE $1.50 TIE WITH ANY $10.00 PURCHASE, EXCEPT OVERALLS

BIG SMITH NYLON REINFORCED
Western Style JEANS, Ages 4 to 12....... $1.98

JOE TRIPLETT SEZ:

I sure have a lot to thank many of you nice folks for. This spring season has turned out to be one of the best Ris-Van has ever had locally. By the end of this week our equipment will have covered over 3,000 acres, most of which is within a 10 mile radius of Belmond. With so many of you to act as good will embassadors for us, the remainder of the year will be even better.

One of the newest improvements at the local Belmond plant is a 20 ton mixer. Up until this time operations had been done with two 5 ton mixers. Even with the added capacity to produce mixed fertilizer material the local plant will soon be operating 24 hours a day, through the planting season.

It certainly is a lucky thing for me that the bulk spreading season for this year's corn is about over. I had been driving one of the three trucks for a week or more when I happened to drive into a highway patrol check point last week. I pulled out my chauffeur's license and handed it over. I was in a hurry at the time and hoped they would hurry. My face was just a little darker shade of red than normal when I finally drove away. My birthday had been just two days previous and guess who hadn't renewed his license? It wasn't the patrolman.

We've spread fertilizer to the north of him and on two of his brothers' places to the west and south of him. Now to get some spread on the east side to sew him up. Foster Barkema is his name. Giving Triplett the slip is his trade. A big, friendly smile is his trademark. His smile is the only one I know that reminds me of an empty order blank.

George Barkema sure had a slick, easy way of drying down his corn at very low cost. A high speed, but small fan on the side of the crib draws the moisture out instead of in as some cold air fans do. At the present time we are getting ready to spread potash on about 100 acres of corn ground. A crib full of large, bright yellow ears of corn will look nice this fall.

The lawn and garden fertilizer applicators came in this past week. I'm going to get one myself and use it one of these days if I can find a few spare minutes. I hope Bill Dempsey's grass grows up fast and thick right behind his lawn mower. That should keep him out of mischief.

Thought for the week:

For the extra money
to buy a new tractor
100 bushel yields
Are the deciding factor
And then there is
The wife's new stove
To help her cook
The Things you love
So to make the extra
And really surprise her

Get Ris-Van, Man,
THAT'S FERTILIZER.

GOODELL NEWS

BY MRS. AMOS HANSON

Honored mothers presented roses

A special Mother's Day program accompanied services conducted Sunday morning by Rev. Donald Varce at the E. U. B. church. Mrs. Bob Stille sang a solo, Arthur Savogue and Lester Ver Helst played an organ-piano duet, and Rodney Paul Dresbach of Mason City was baptized.

Roses were given to Mrs. J. E. Savogue, the oldest mother present; Mrs. Mac Dresbach, the youngest mother; and Mrs. Willis Anderson, with the most children present.

Varce given new EUB assignment

Rev. Donald Varce has been assigned to the EUB churches at Walcott and Wilton and with his family will move there May 17. He has served the Stilson church six years and the Goodell church for three years.

The community is invited to a pot-luck dinner following next Sunday's services in honor of Mr. and Mrs. Varce, Philip, Connie and Susan.

Rev. Forrest Lay, who has been serving the church at Moville, has been assigned to the Stilson and Goodell churches.

He with Mrs. Lay and their four children, will move into the parsonage at Stilson May 18 and hold services here on Sunday, May 22.

Trager baby dies; born prematurely

Mr. and Mrs. Myron Trager mourn the death of their infant son born prematurely Sunday morning. They named him John Ira.

Rev. Park Miller officiated at graveside services conducted Monday morning at Amsterdam cemetery.

Grandparents are August Trager of Belmond and Mr. and Mrs. Ira Langlitz of Goodell.

WSWS meets Friday at EUB church parlors

WSWS will meet Friday at 2:00 p. m. in the church. Mrs. Harry Carpenter is the leader. The offering is for KYN.

Rev. Louis Klotzbach and family of Zearing, the Walter Braner and Willis Anderson families of Belmond spent Sunday in the parental Lee Klotzbach home.

Mr. and Mrs. Jack Myers, Joe and Janet of Estherville spent Friday in the home of his father, O. W. Myers.

The Owen Van Buskirk family of Brownsdale, Minn., visited Sunday in the home of his mother, Mrs. Loyd Van Buskirk.

Mrs. Alvis Berhow was a guest Mother's Day in the home of her son Leroy at Kanawha.

Mrs. Bob Clapsaddle of Mason City and her mother, Mrs. Pat Dillon of Belmond, visited Saturday in the home of the latter's sister, Mrs. Laton Avery. Sunday visitors in this home were Mr. and Mrs. Sumner Trumbell of Klemme.

Mrs. Elmer Bausch and Kris Rae of Clear Lake spent a few days last week in the parental Walter Boller home.

Mr. and Mrs. E. C. Kienenberger were guests at a Mother's Day dinner Sunday in the home of their daughter, Mrs. Vern Schluter, near Meservey.

Mr. and Mrs. Tony Boller of Waterloo spent the weekend in the Bill Boller home bringing his mother, Mrs. Anton Boller, home, she having enjoyed two weeks in their home. Others coming to this home on Mother's Day were Mrs. Ed Hughes of Hampton, the Elroy Latchs of Charles City, Lawrence Christies of Marble Rock, Wesley Bollers and Mrs. G. Gabrielson of Belmond, Walter Bollers and Kenneth Bollers.

O. W. Myers spent Sunday with his children in Estherville.

Mrs. Ernie Kurtz left Monday to visit her sister, Mrs. Loran Wilkinson in Yuma, Ariz.

Paula Wesenberg of Garner enjoyed the weekend in the home of her grandmother, Mrs. L. W. Wesenberg.

Mrs. Henry Emmons and children of Emmons, Minn., and the C. E. La Favre family spent Sunday with the ladies' mother, Mrs. W. L. Sherwood.

Mr. and Mrs. Arthur Carlson of Clear Lake and Mr. and Mrs. Cecil Bridges of Thornton attended church services here Sunday and were dinner guests in the home of the ladies' brother, George Stille.

The Dick Barkemas entertained in their home Sunday her parents, Mr. and Mrs. Paul Halfpop, also her brother's family, Mr. and Mrs. Bernard Halfpop and Paul of Albert Lea, Minn., and her aunt, Mrs. Henry Christenson of Kanawha.

Sunday visitors in the William H. Sheriff home were Beverly Sheriff of Des Moines, Nyla Null of McComb, Ill., who is a student at Iowa State university, Ames, Dora Lee Brightman of Newton, Don Sheriffs of Thornton and Claude Lents of Floyd.

Maxine Robbins accompanied by her friend, Loretta Brennan of Emmetsburg, both of whom attend beauty school in Des Moines spent the weekend in the parental Lee Robbins home. Mother's Day guests in this home were the Lee Robbins, Jr., family and also the Gene Robbins family of Belmond.

Leroy Carolus, the Morris Nuehrings of Kanawha and Harlan Carolus family enjoyed Sunday in the parental Albert Carolus home at Garner.

The Roland Kee family of Gilmore City spent the weekend in the parental Nels Back home. The Adolph Meinders family and her father, Hubert Heimstra, of Clarion joined them as guests on Sunday.

Mr. and Mrs. Arthur Lowenberg went to Waterloo Friday and spent the day in the home of their daughter, Mrs. Bob Jindrich.

Mr. and Mrs. Carl Green, Jon and Jerry attended a family gathering Sunday in the parental I. A. Mossman home at Iowa Falls.

Mr. and Mrs. Stanton Brunes and sons went to Britt Sunday to spend the afternoon with her folks, the James Sheltons.

Mr. and Mrs. Heiko Beenken of Webb spent last Thursday in the home of his sister, Mrs. Nels Back.

Mrs. Herman Brunes in company with her daughter, Ethel Brunes, enjoyed the Mother's Day sorority breakfast at Belmond Sunday.

Mr. and Mrs. Lawrence Christie, Jane and Greg of Marble Rock spent Sunday with his mother, Ione Christie.

Sunday guests in the S. S. Sarber home were the Lloyd Kennedys of Clear Lake and Harley Henns of Belmond.

Mr. and Mrs. Gene McNutt and Gayle of Clarion visited Monday in the parental Robert McNutt home. They recently returned from a trip to California where they visited Gene's aunt, Mrs. Vincent Allaben, at Riverside and also several Navy friends of his.

Mr. and Mrs. Harry Williams of Hartley visited Monday in the home of friends, the Cooks and Mrs. Sherwood. They were en route to Hubbard to attend the Lutheran church conference.

Mr. and Mrs. Robert Roths of Klemme spent Tuesday evening of last week visiting in the Rev. Park Miller home. They returned the previous day from wintering in their trailer home with relatives in Texas.

Marlene Waage has accepted work in the Iowa Electric Light and Power company office at Belmond.

Mother of V. E. Harris succumbs at Kingman, Kan.

Mr. and Mrs. V. E. Harris went to Kingman, Kan., last Thursday in response to a message of the death of his mother, age 83. She had been in failing health and hospitalized for several weeks. She is survived by her husband and several children. Funeral services were held Saturday.

Legion Auxiliary makes plans for Poppy sale and Memorial Day

Mrs. Anton Pannkuk and Mrs. A. G. Ruka were hostesses to the Legion Auxiliary last Thursday evening in the Ruka home.

During the business meeting the members made plans for the annual Poppy sale and Memorial Day services.

Mrs. Ira Langlitz of Goodell is the county vice president, being elected at the April county meeting. Mrs. Laton Avery and Mrs. Merle Avery are hostesses in June.

V. Harris picked as Chest officer

Annual directors' meeting of the East Hancock Community Chest was held at Garner on Monday of last week. Elmer Jante of Garfield township was named president.

V. E. Harris of Goodell was chosen as vice president, Mrs. Charles Whitney of Garner as second vice president, Mrs. Anna B. Williams Garner as secretary and Harold Schuller Garner as treasurer.

Futher meetings will be held this summer to plan the 1960 fund drive.

Ralph Stokesbary victim of tumble

Word cames to Goodell of the death of Ralph Stokesbary, age 54, of Colo. Rites were held Monday of last week at the Methodist church in Colo with burial in the cemetery there.

He died April 28th at a Cedar Rapids hospital as the result of an injury in a fall from a 15-foot ladder while working with a construction company.

He is survived by his wife, the former Effie Clark of Goodell and 12 children: Kenneth of Davenport, Mrs. Patricia Hall of Waterloo, Mrs. Eva Kribbs of Tucson, Ariz., David, Douglas, Carroll, Allen, Joe, Mrs. Frances Wenthe, Katherine, Virginia, and Donna all of Colo.

Also surviving are his mother, Mrs. Pauline Stokesbary of Garner; a sister, Mrs. M. Menke of Clear Lake; a brother, Arvid of Raytown, Mo.; and nine grandchildren.

The family lived at Goodell several years ago.

Record of Proceedings of Town Council, Goodell, Iowa

May 2, 1960

Regular meeting of Town Council called to order by Mayor King. All Councilmen were present.

The following bills were presented and and approved:

Henry Nolte, salary	$80.00
Bond and Interest account, May 1, interest	12.50
State Hygienic Lab., water tests	2.00
Barry Oil Co., fuel oil	53.32
Oscar Nelson & Sons, gravel	12.47
Belmond Publ. Co., proceedings	5.89
Kurtz Electric, ground connection	13.02

Motion to adjourn. Carried.

William P. Butts,
Town Clerk

Receipts for April

General fund	$426.14
Street	456.78
Public Safety	450.46
Sanitation	386.17
Municipal Enterprise	225.23
Utilities	579.18
Debt Service	321.73
Utility Water	97.00

Goodellian's kin dies at age 47

Mrs. Arthur Lowenberg recently received word that her brother-in-law, J. Donahue of Emmetsburg, age 47 had passed way following a short illness.

His wife is Mrs. Lowenberg's sister, Josie. He is also survived by 10 children, the youngest being eight years old.

Mr. and Mrs. Lowenberg went to Emmetsburg a week ago Tuesday evening to be with the family and on Thursday attended funeral services, held at the Catholic church.

GOODELL EUB CHURCH

Rev. Donald Varce, Pastor

Sunday, 10:00 a. m. — Church school.

Sunday, 11:00 a. m. — Worship service.

Thursday at 7:30 p. m. Youth Fellowship. Choir rehearsal.

ST. MARY'S CHURCH

Rev. R. A. Ormsby, Pastor

Confession before early Mass.

Early Mass at 8:00 o'clock on the second and fourth Sundays of the month.

Late Mass at 10:00 o'clock on the first, third and fifth Sundays of the month.

● Legal Notice

NOTICE OF INCORPORATION

To All Persons Interested:

You are hereby notified that a corporation has been organized under the name SHERIFF FARMS, INC., with its principal place of business at Goodell, Hancock County, Iowa.

The nature of the business and purpose of the corporation shall be to carry on the business of farming, dairying, truck and market gardening, horticulture, and of producing, merchandising and preserving all kinds of farm, dairy, fruit, vegetable and garden products; to propagate, grow, buy, sell and deal in, at wholesale and retail, flowers, shrubs, plants, trees, garden and greenhouse products; to build and operate houses, greenhouses, barns, warehouses, cellars, storage plants, retail and wholesale stores for the marketing of products; to breed, propagate, grow, process, refine, manufacture, alter, adulterate, buy and sell (either as wholesaler, agent, broker or retailer) any and all of the products or real or personal property; to manufacture, buy, sell stock foods, stock remedies, veterinary supplies and remedies, poultry supplies and remedies and all other commodities and items of personal property; to buy and sell livestock and poultry; to manufacture and deal in fertilizers, glue; to manufacture, quarry and excavate chemicals, mineral products and other personal property for use in agricultural and horticultural pursuits; to act as wholesaler, broker, agent, and to employ agents and servants; to perform any act, carry on or promote any business necessary or desirable in connection with any purpose stated or independently thereof which may be calculated to enhance the value of its rights or property; to deal in lands, buildings, machinery, equipment, warehouses, brokerages, agencies, branches and offices, factories, warehouses, processing and refining plants; inventions, improvements, formulae, trade names, trade-marks, copyrights and patents, licenses, tangible and intangible property; to incur and evidence indebtedness and give any type of security; to act as guarantor or surety; to own, hold and possess any and all kinds of tangible and intangible personal and real property and do any and all things necessary or desirable in connection with the business of the corporation; to do anything a natural person might do and conduct any of its business activities with the same force and effect as though said corporation were a natural person.

The amount of capital stock authorized is $400,000; divided into 400,000 shares of Common Stock of the par value of $1.00 each; to be issued only for cash or in exchange for property as by law provided.

The corporation commenced business on the 3rd day of May, 1960 and shall continue until May 3, 1980, with full right of renewal.

The corporation will be managed by a board of not less than one nor more than nine directors; the number thereof presently being fixed at four, who shall be Wm. H. Sheriff, Sr., Dorothy Sheriff, William Sheriff, Jr. — all of Goodell, Iowa, and Donald J. Sheriff of Thornton, Iowa, who will hold office until the first annual meeting of stockholders on the first Wednesday in December, 1961. Directors for each succeeding year will be elected by a majority vote of shares of stock at the annual stockholders' meeting to be held each year on the first Wednesday in December.

The officers of the corporation who will assist in conducting its affairs are Wm. H. Sheriff, Sr., President, William Sheriff, Jr., Vice President, Dorothy Sheriff, Secretary and Treasurer — the address of each of whom is Goodell, Iowa. Officers are to be elected and designated by the board of directors at the first meeting thereof following the annual meeting of stockholders on the first Wednesday of December of each year.

Private property of individuals, including that of stockholders, officers and directors, is and will be exempt from liability for the corporation's debts.

May 9, 1960.

SHERIFF FARMS, INC.
By Wm. H. Sheriff, Sr.,
President.

32t4

NOTICE OF PROBATE OF WILL

STATE OF IOWA
Wright County, ss.

IN DISTRICT COURT
No. 7228 May 9, A. D. 1960

TO ALL WHOM IT MAY CONCERN:

YOU ARE HEREBY NOTIFIED, That an instrument of writing purporting to be the last Will and Testament of Chester P. Luick, deceased, dated January 25th, A. D. 1960, having been this day filed, opened and read, By Order the 23rd day of May, 1960, is fixed for hearing proof of same at the Court House in Clarion, Iowa, before the Clerk of said Court; and at 9:00 o'clock A. M. of the day above mentioned all persons interested are hereby notified and required to appear, and show cause if any they have, why said instrument should not be probated and allowed as and for the last Will and Testament of said deceased.

Dated at Clarion, Iowa, May 9th, A. D., 1960.

Bessie Johnson
Clerk of District Court

32t1

● Belmond Locals

Mr. and Mrs. Walter Schleiffarth and Mrs. P. J. Bamford were Mother's Day guests in the Duane Fibelstad home at Elmore, Minn. Mrs. Fibelstad and son Dale returned with them to spend this week in the Schleiffarth home.

Mr. and Mrs. James McMurray and son Mike spent the afternoon of Mother's Day in the Art Prelip home in Fort Dodge.

Mr. and Mrs. V. V. McLaughlin and Barbara were evening dinner guests in the home of Mrs. Daisy Lemke in Klemme Mother's Day.

HILLTOP CAFE
"TOPS FOR FOOD"
Home cooked food daily — Special Sunday dinners — OPEN 7 a. m. to 10 p. m. — For Reservations Phone Rowan 36915
Rube & Helen Mickelson
7 Miles S. on 69, ½ mile E. on 3 from Belmond

FOR SALE
3 bedroom, completely remodeled home in Belmond. Excellent location. Has 1½ baths, large kitchen area, large living area, carpeted. Paved drive to garage. Priced now at $15,500.
R. W. COURSON AGENCY
Real Estate Phone 451 Insurance

BILL KOPPS
INSURANCE
ALL KINDS
Phone 656 — 223 2nd Ave. NW, Clarion, Ia.

NEED MORE SEED CORN?

HYBRID SEED CORN
PIONEER
Dependable Hybrids
PIONEER SEED CORN
We have
PIONEER on hand
You can get it immediately. Choice of popular hybrids and kernel sizes. Early or medium maturing.
SEE OR CALL
Cook & Reinhart
GOODELL — PHONE 58651
—OR—
Glenn C. Baker
BELMOND — PHONE 390

SUPERSWEET
FEEDS
Higher In Animal Protein
GO
F-U-R-T-H-E-R
Sold by
GREEN
Elevator Co.
Phone 58461
Goodell

SPRING PLANTING SPECIALS!
THESE BARGAINS GOOD AT SALES YARD ONLY!—NORTH EDGE OF HAMPTON

SHRUBS
FRUIT TREES
FERRIS
ROSES
EVERGREENS
EARL FERRIS
GARDEN CENTER
Prices Good This Week Only
THE FERRIS GARDEN CENTER
Visitors Always Welcome on Week Days
Order from our catalog or drive over

25 ROBINSON STRAWBERRIES
A $1.35 Catalog Value $100
Robinson has everything—flavor and quality of the finest, and a beautiful bright red color. Tremendous producer, with berries so large just a few will fill a box. Ripens shortly after Dunlap. Simply great for eating fresh and for preserving. By all means plant this outstanding June berry.
25 plants for only $1.00, postpaid.

20 NORWAY SPRUCE
A $10.00 Catalog Value $5.50
A Long-Time Favorite Evergreen for Windbreak and Ornamental Planting—Hardy—Rapid Growing. Tall, compact pyramid is wall branched to the ground, with thick short needles of deep green. Fine for Home Screen or Windbreak planting-or Lawn Groups.
All 20 for only $5.50

With An Order of $5.00 or More You May Have Your Choice of One of the Following:
10 Black or Red Raspberry Plants
1 Climbing Rose
1 French Lilac

5 FAVORITE APPLE TREES
$6.55
All-Season Greats, including the wonderful new Jonadel.
1 Beacon. Finest, new, all red summer apple.
1 Wealthy. The grand fall apple.
1 Bright Red Delicious. Early winter favorite.
1 Hawkeye Greening. Newest and best Greening.
1 Jonadel. Great new apple of finest quality and flavor.
A splendid assortment for the planter with limited space—varieties that will delight the whole family.
All 5 trees for only $6.55.
Plus Your Choice of a Peach, Plum or Pear FREE

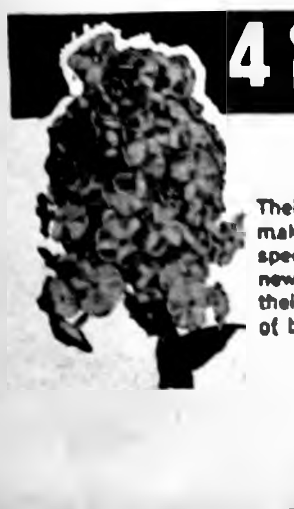
4 GLORIOUS PHLOX $1.00
A $2.00 Catalog Value
Their big, clustered, richly colored blooms make a grand, all-season display. In this special Ferris assortment we include the newer, outstanding Phlox that are noted for their vivid colors, their vigor and freedom of bloom. Not labeled to variety or color.
4 Phlox for just $1.00,

3 EVER BLOOMING FLORIBUNDA ROSES
$1.89
SPLENDID GROUP OF ASSORTED BEAUTIES selected from the outstanding varieties offered in our catalog, but not labeled to variety or color. There is no finer Rose for beds, borders, or foreground grouping, with masses of glorious blooms throughout the summer. 2 year, No. 1½ plants that will bloom well this season.
ALL 3 FOR ONLY $1.89
EARL FERRIS NURSERY
NORTH EDGE OF CITY ON HIGHWAY 65 HAMPTON, IOWA

WE HAVE ALL VARIETIES OF
Vegetable Plants
AND
Flower Plants
KLEMME MILK GALLON 69c
Belmond or Klemme BUTTER 61c lb
GOLDEN MAID OLEO 6 LBS $1
JIF Peanut Butter 12-OZ. JAR 39c
PARKLANE ICE CREAM ½ GAL. 59c
HI-C PUNCH, 3 46-oz. $1
CANNA OR DAHLIA BULBS each 3c
ALL BRANDS COFFEE 69c lb
KLEMME 50/50, pt. .... 25¢
Bayer ASPIRIN, 100 tablets 69¢
AEROWAX, qt. can .... 59¢
BOSTON BUTT PORK ROAST .... 39c lb
FRESH DRESSED FRYERS 37c lb
MORRELL'S Canned PICNICS, 3-lb. can .. $1.79
GROUND BEEF .... 3 LBS $1
Elsheimer's WIENERS or BIG BOLOGNA 35c lb
LONGHORN CHEESE, lb. ...... 49¢
BEEF LIVER, lb. .... 39¢
FRESH FRUITS, VEGETABLES
GOLDEN RIPE BANANAS 10c lb
NEW WHITE POTATOES 10 LBS 59c
Calif. Sweet Tender CARROTS 2 1-lb. Bags 15c
SUNKIST ORANGES 2 DOZ 69c
FROZEN FOOD SPECIALS
SNOBOY FAMILY PACK FRENCH FRIES 2 1-lb. boxes 29c
SNOBOY ORANGE JUICE 6 6-oz. cans $1
LIQUID DEBBIE 22-oz. can 39c
Prices Good Through Saturday, May 14
OPEN WEDNESDAY & SATURDAY EVENINGS
GOODELL GROCERY
AND LOCKERS
BUTCHERING—PROCESSING

FAT CATTLE AUCTION

Every Monday at 10:00 a. m.

Selling all types of fat cattle and butcher cows. The commission is 25c per hundred pounds.

Regular Auction Every Friday

1:00 p. m.

Selling stock cattle and warmed-up cattle of all classes and weights.

Call us to look at your livestock.

BARN PHONE—Fleetwood 7-3616

CLEAR LAKE AUCTION CO.

Clear Lake, Iowa

"BEST UNDER THE SUN"

THE NEW SOLAR STEEL COMBINATION WINDOWS AND DOORS

all - steel combination windows and doors

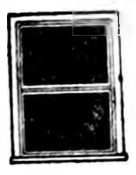

FREE ESTIMATES

Heavy duty tubular steel construction . . . insulates against heat and cold.

Felt weatherstrip for ease of operation . . . eliminates rattles.

Beautiful white finish, or your choice of handsome exterior colors, in durable Acrylic Vinyl Enamel. **Low, Low Price!**

EASY TERMS UP TO 5 YEARS TO PAY

TED ZOOK

PHONE 287

SOLAR "BEST UNDER THE SUN"

SEE FOR YOURSELF WHY YOUR CAR STEERS HARD

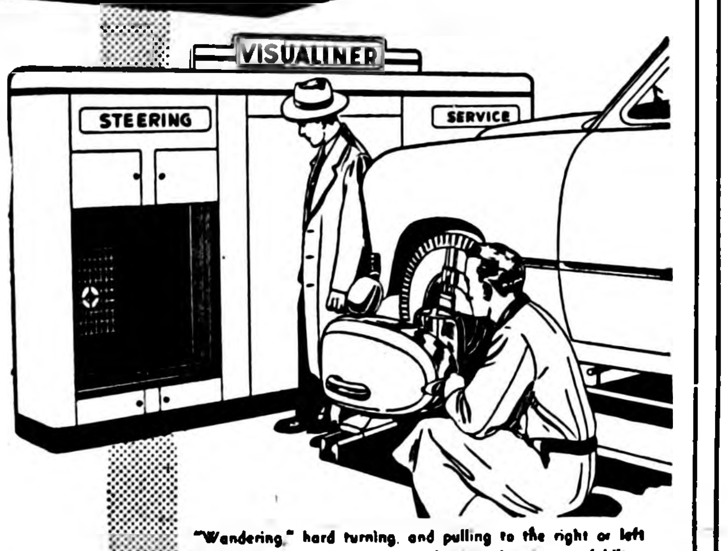

"Wandering," hard turning, and pulling to the right or left are symptoms of a steering mechanism that is out of kilter. A complete steering service check on our Visualiner takes but a few minutes and you can see for yourself the exact alignment condition of your car. For "new car" steering comfort, plus more safety and more tire mileage, drive in today and let us check your car on the Visualiner.

VISUALINER STEERING SERVICE MEANS EASIER STEERING

LEN SHELDON CHEVROLET CO.

PHONE 328

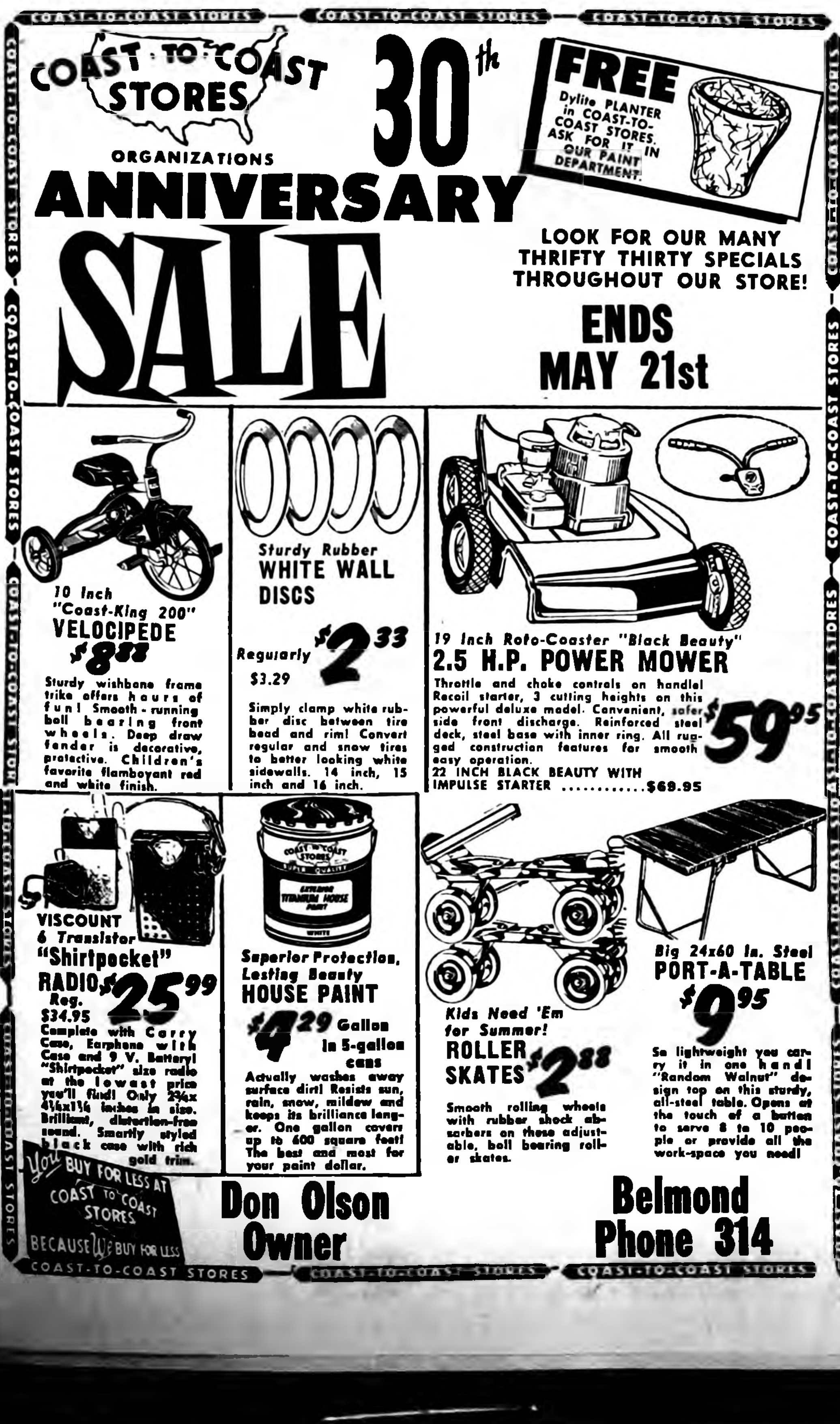

COAST-TO-COAST STORES

COAST - TO - COAST STORES ORGANIZATIONS 30th ANNIVERSARY SALE

FREE Dylite PLANTER in COAST-TO-COAST STORES. ASK FOR IT IN OUR PAINT DEPARTMENT.

LOOK FOR OUR MANY THRIFTY THIRTY SPECIALS THROUGHOUT OUR STORE!

ENDS MAY 21st

10 Inch "Coast-King 200" VELOCIPEDE $8.88
Sturdy wishbone frame trike offers hours of fun! Smooth-running ball bearing front wheels. Deep draw fender is decorative, protective. Children's favorite flamboyant red and white finish.

Sturdy Rubber WHITE WALL DISCS
Regularly $3.29 $2.33
Simply clamp white rubber disc between tire bead and rim! Convert regular and snow tires to better looking white sidewalls. 14 inch, 15 inch and 16 inch.

19 Inch Roto-Coaster "Black Beauty" 2.5 H.P. POWER MOWER $59.95
Throttle and choke controls on handlel Recoil starter, 3 cutting heights on this powerful deluxe model. Convenient, safer side front discharge. Reinforced steel deck, steel base with inner ring. All rugged construction features for smooth easy operation.
22 INCH BLACK BEAUTY WITH IMPULSE STARTER $69.95

VISCOUNT 6 Transistor "Shirtpocket" RADIO Reg. $34.95 $25.99
Complete with Carry Case, Earphone with Case and 9 V. Battery! "Shirtpocket" size radio at the lowest price you'll find! Only 2¾x4¼x1¼ inches in size. Brilliant, distortion-free sound. Smartly styled black case with rich gold trim.

Superior Protection, Lasting Beauty HOUSE PAINT $4.29 Gallon in 5-gallon cans
Actually washes away surface dirt! Resists sun, rain, snow, mildew and keeps its brilliance longer. One gallon covers up to 600 square feet! The best and most for your paint dollar.

Kids Need 'Em for Summer! ROLLER SKATES $2.88
Smooth rolling wheels with rubber shock absorbers on these adjustable, ball bearing roller skates.

Big 24x60 In. Steel PORT-A-TABLE $9.95
So lightweight you carry it in one hand! "Random Walnut" design top on this sturdy, all-steel table. Opens at the touch of a button to serve 8 to 10 people or provide all the work-space you need!

You BUY FOR LESS AT COAST TO COAST STORES BECAUSE We BUY FOR LESS

Don Olson Owner

Belmond Phone 314

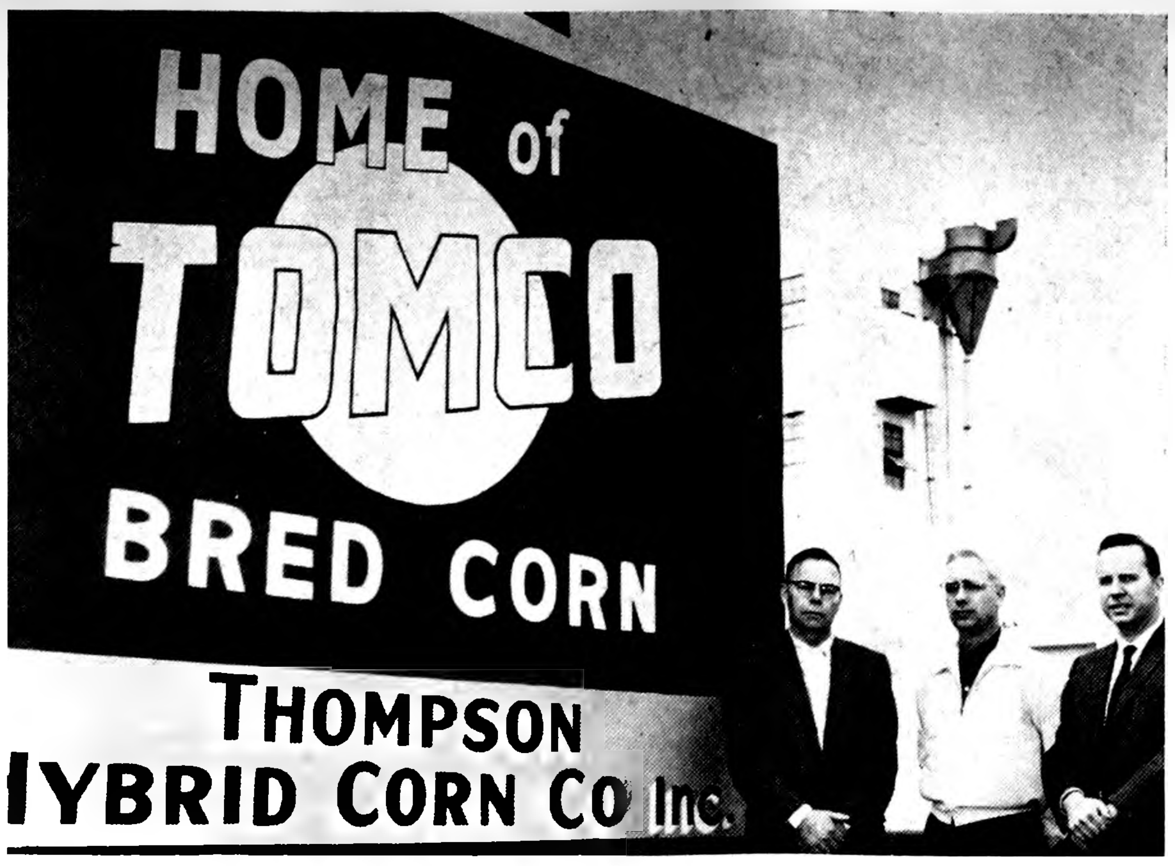

NORTHWESTERN BANKER magazine, in its May issue, carries a full page advertisement of the Bankers Trust company of Des Moines that features the picture above. Cut lines under the picture state, "Working as a team in promoting the growth of Tomco, Inc., Belmond, Iowa, are, left to right, Richard B. Thompson, president, Tomco, Inc.; L. B. Cox, vice president, First State bank, Belmond, and Cy Kirk, assistant vice president, Bankers Trust company, Des Moines." In the body of the ad, it is noted that Bankers Trust cooperates with Iowa hometown banks in assisting Iowa industries such as Tomco. The Bankers Trust cites Tomco, Inc., (organized in 1933) as "an outstanding example" of how the Des Moines banking institution is "helping Iowa industry grow and prosper."

Public Forum

To the Editor:

Please print this in your paper next week as I think every Belmond business place owner should read it.

I don't know whose idea it was about these so called flying saucers, but this I do know, it isn't a bit fair. We live in the coutry like many, many others and do almost all of our business in Belmond. We never seen one of those paper plates floating around here and I don't think any one for miles around here did.

Guess you dropped them in the small towns around. Do you think you get all the farm machinery, fertilizer, feed, grocery and clothing, etc., business out of these towns? I honestly believe over 90% of it comes from the country people. I'm sure the business people in these small towns would appreciate it if you would stay out.

I say if the town of Belmond really wants to give something away then do it a decent honest way.

I believe if you really wanted to give some money away on Tuesdays and so it would be fair you should draw your winning numbers right on Main street, then we could all have a chance, and I'm sure you would have better turn-outs.

Belmond is a nice town to do business in. But these so called saucers day and those Tuesday numbers don't appeal to me.

Well I suppose you'll keep right on doing what you have in the past, and us silly fools will probably keep right on coming. I'm sure that many a person will agree with me but don't have the guts to tell you. Well I do.

Yours truely,
Mrs. R. S.
A subscriber to the Belmond Independent from Meservey

Editor's note:

Realizing it was impossible to scatter the "Flying Saucers" throughout all of Belmond's trade territory, the sponsors of "Flying Saucer Days" carried an advertisement of almost quarter-page size in last week's Independent stating that anyone could obtain a "Saucer" at the Aunt Jemima stand by asking for it.

IT'S TIRE TRADE TIME

SPECIAL TRADE-IN PRICES ON

ATLAS TIRES AT LLOYD'S

STANDARD SERVICE

PHONE 597

NEW BELMOND
Film Highlights
—from—
COMING ATTRACTIONS

From the spine-chilling to the rib-tickling is the fare scheduled for Friday and Saturday. A perfect choice for Friday-the-13th entertainment is "The H-Man," which stars "a molecular mass of lethal liquid," the H-Man in person. Sharing the screen is a typical A&C laugh riot, "Abbott and Costello Meet the Keystone Cops."

Based on the successful Broadway play, "Anniversary Waltz," Sunday through Tuesday's "Happy Anniversary" stars that suave pair, David Niven and Mitzi Gaynor. Time magazine calls it a "slick, hilarious" comedy. The film's press book declares, "All names and places have been changed to protect the not-so-innocent" . . . which will give you an idea.

A four-day return showing of "The Ten Commandments" will open next Wednesday. Rated as one of th top motion pictures of all time, the Cecil B. DeMille spectacle is now showing for the first time at regular, rather than road show prices. Because of the length of the movie, there will be only one show each night — starting at 7:30 o'clock.

Call "Coonie" SMITH

PHONE 486

When You Want The Job Done From Start To Finish

● Basement Dug to

● Lawn Leveled for Sod or Seed

I HAVE A PLAN THAT WILL SAVE YOU MONEY ON A COMPLETE JOB AND MAKE A BETTER LAWN—ASK ABOUT IT—GET A FREE ESTIMATE.

POLITICAL ANNOUNCEMENTS

FOR COUNTY SHERIFF

I wish to announce that I will be a candidate on the Republican ticket for the office of Wright county sheriff subject to the will of the voters in the primary election on June 6th.

E. L. (Jack) Schroeder

FOR COUNTY SHERIFF

I wish to announce that I will be a candidate for renomination to the office of Wright county sheriff, subject to the will of the Republican voters in the primary election on June 6th.

Robert L. Blecker

FOR STATE REPRESENTATIVE

I wish to announce that I am a candidate for State Representative from Wright county, subject to the will of the Republican voters in the primary election on June 6.

Ray W. Hagie

FOR STATE REPRESENTATIVE

I wish to announce that I will be a candidate for nomination to the office of State Representative from Wright county on the Democratic ballot in the primary election on June 6.

J. R. (Dick) Ashpole

FOR COUNTY AUDITOR

I wish to announce that I am a candidate for re-election to the office of Wright county auditor, subject to the will of the Republican voters in the primary election on June 6th

Myron Price

FOR STATE REPRESENTATIVE

I wish to announce that I am a candidate for State Representative from Wright county, subject to the will of the Democratic voters, in the primary election on June 6th.

Richard L. Wilson

FOR SUPERVISOR
Hancock County

I wish to announce that I am a candidate for the office of supervisor, Hancock county, on the Democratic ballot at the June 6th Primaries, term beginning January 1962.

Melvin L. Thompson

FOR COUNTY SHERIFF

I wish to announce that I will be a candidate for the office of Sheriff of Wright County at the June primary on the Democratic ticket. Your vote and support will be appreciated.

Mervin N. Newkirk

● Belmond Locals

Mr. and Mrs. W. L. Muhlenbruch were Mother's Day dinner guests in the Robert Dishman home in Hampton.

COUNTY BOARD PROCEEDINGS

April 28, 1960
Clarion, Ia.

The Board of Supervisors of Wright County, Iowa met in adjourned session at the court house in Clarion, Iowa with the following members present: Albert W. Christopher, Harland E Hill, Ed Kennedy, Everett Nelson, Walter Weidemann, with the County Auditor in attendance.

Minutes of the last meeting were read and approved.

Whereas: the time has arrived for the letting of a year's supply of gasoline and diesel fuel, and whereas four bids have been filed with the County Auditor listing the cents below posted tank wagon price as follows:

	Gasoline	Diesel fuel
D-X Sunray Oil, Waterloo, Ia.	.0453	.0350
Phillips Petroleum Co., Des Moines, Ia.	.0410	.0310
Sinclair Refining Co., Des Moines, Ia.	.0455	.0340
Standard Oil Co., Des Moines, Ia.	.0440	.0334

Whereas: It appears that D-X Sunray Oil Company had the best bid and therefore, be it resolved that the D-X Sunray Oil Company be and is hereby awarded the contract for one year's supply of gasoline and diesel fuel for the bid price of .0453 below posted tank wagon price for gasoline and .035 below posted tank wagon price for diesel fuel.

Be it further resolved that the County Auditor be and he is authorized and empowered to enter into a contract with said successful bidder on behalf of the Board.

Be it further resolved that the County Auditor be and he is hereby authorized to return the bid check to the unsuccessful bidders, and to the successful bidder on receipt of performance bond in the amount of one thousand dollars ($1,000.00).

Motion by Weidemann, seconded by Hill that the foregoing resolution be adopted.

Upon roll call the following voted "aye": Hill, Nelson, Weidemann, Kennedy, Christopher. There were no "nay" votes. Thereupon the Chairman declared the resolution duly adopted.

Motion by Nelson, seconded by Kennedy to adjourn. Motion carried.

Professional and Business DIRECTORY

VISUALINER
STEERING SERVICE
FRONT END ALIGNMENT
PHONE 328
LEN SHELDON Chevrolet Co.

Roy A. Henderson
LAWYER
Belmond, Iowa
PHONE 372

Dr. Paul A. Rietz
Optometrist
Phone 379 for Appointment
Office in A. C. Hanson Building

Life Insurance
Equitable Life of U. S.
● MORTGAGE ● RETIREMENT
● EDUCATION ● PROTECTION
R. W. COURSON AGENCY

Blue Cross Blue Shield
—Representative—
GEO. T. CUMMINS
PHONE 685
BOX 216—GARNER, IOWA

TED ZOOK
GENERAL CONTRACTOR
Solar Windows & Doors
LaPax Awnings
Dial 287 Belmond, Ia.

Dr. W. W. Weisbrod
Chiropractor
OFFICE HOURS
8 to 5 Mon. Through Sat.
Open until 9 Mon.-Wed.-Fri. Evenings
X-RAY and NCM
Office Ph. 6431—Res. Ph. 6437

BELMOND VETS' CLUB
OPEN DAILY EXCEPT SUNDAY 2:00 P. M. TO 11:00 P. M. VETERANS AND SOCIAL MEMBERS ONLY

Peter C. Daniels
Contractor
Phone 903

NOTICE!

To All Who Are Eligible for Homestead Tax Credit

This bank has made arrangements with the Wright County Assessor to have the HOMESTEAD APPLICATION book at this bank

To Saturday, May 14th

If you still own the same home that you received homestead tax credit on last year, you may sign your application at this bank before the above date. Otherwise it will be necessary to make application at the Assessor's office before July first.

MEMBER FEDERAL DEPOSIT INSURANCE CORPORATION

First State Bank

BELMOND — PHONE 216

Member Federal Reserve System

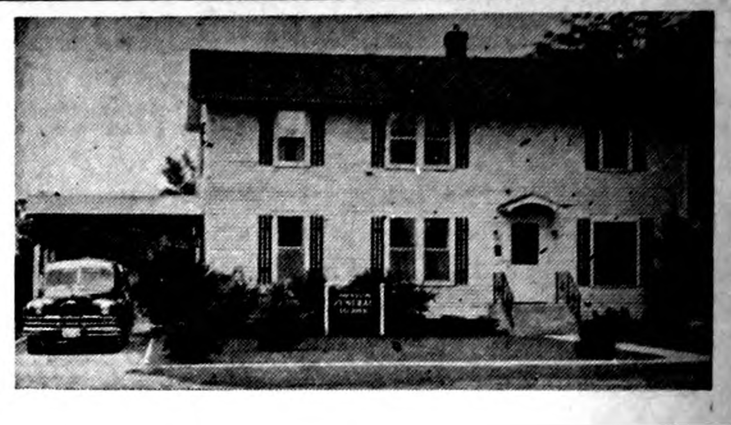

Johnston Funeral Home

AMBULANCE SERVICE

DIAL 7811

"SERVICE SMILES" by Bern's CONOCO

DO YOU EVER TAKE A DRINK?
IS THIS AN INQUIRY OR AN INVITATION?
WE CORDIALLY INVITE YOU TO CALL AT BERN'S CONOCO SERVICE AND SEE WHAT FINE THINGS WE HAVE TO OFFER.

JUST GOOD SERVICE

FAST

AT

Bern's "YOURS for SERVICE" CONOCO SERVICE

CONOCO TUNE UPS · Minor REPAIRS WHEEL BALANCING

Firestone Tel 266 · Belmond

ASK US ABOUT A FREE HOME DEMONSTRATION OF THE NEW

Sunbeam DUAL DeLUXE VACUUM CLEANER

SUNBEAM TURBINE BRUSH
Makes your Sunbeam Dual Deluxe Vacuum Cleaner a powered brush upright. Cleans rugs and carpets with revolving brush thoroughness. $00.00

POWERFUL
COMPACT
LIGHTWEIGHT
EASY-TO-USE.

Big 1½ horsepower Sunbeam Quality-built motor

14½" in diameter—ONLY 7½" high

Rugged construction yet weighs only 16 lbs.

Rolls on large wheels set in a wide-track design. Never tips or catches door sills or rugs.

®SUNBEAM

Iowa Electric Light and Power Company

You Can Bank On Hy-Line® LAYERS

Hy-Line layers are bred up for all 4 important income factors. That's why they lead other nationally-sold chicks by 51¢ per bird income over feed and chick costs . . . according to 1957 and 1958 Random Sample Tests.

Here's proof of Hy-Line performance. Compared to the average for the 9 other nationally-sold chicks, Hy-Line 934 Series birds laid 17½ more eggs per bird . . . scored 4.2% higher livability . . . ate .3 pound less feed per dozen eggs . . . and, in tests reporting egg value, laid eggs worth ½¢ more per dozen.

Hy-Line layers make the most of your management . . . feed . . . and housing. Order harder-working Hy-Line chicks now for *layers you can bank on.*

Hy-Line® PRECISION GENETICS . . . creates a harder-working layer

Order From Phone 44481

ALEXANDER HATCHERY "North Iowa's Largest" ALEXANDER, IOWA

EDITORIALS

God hath shewed me that I should not call any man common or unclean. — Acts 10:28

Luick generosity hands challenge to Belmond

Living in the same town with Chester Luick provided your editor with a number of journalistic thrills of a nature that many editors experience not once in a lifetime. The final thrill is exemplified by the lead story on this week's front page.

Let us say that the "Chester Luick stories" that we had the privilege of writing were difficult ones to turn out. For Belmond's beloved philanthropist was an humble man and flowery praise of his generosity caused him genuine embarrassment.

One thing he WAS proud of was his pioneer ancestry and his own humble birthplace, the log cabin that was his parents' first home in this prairie wilderness.

As we reflect on the number of times that we had the honor to report one of Chester Luick's munificent gifts to the community he loved, we recall the disdain we felt for the occasional belittler who scoffed, "Well, he's got it to give."

The answer to that one, of course, is . . . so has many another man "had it to give," who gave it not.

Still another answer to those who were so small as to wish to make Mr Luick's generosity seem less impressive than it was, lay in the manner in which Chester Luick acquired the wealth which he so freely shared with his fellow men.

His close contemporaries recall all too vividly the cruel days of the 1930's, when many a proudly built personal estate was dashed to bits by the depression. To property he had inherited, Chester had added more land — for he was a man with drive, and imagination, and a will to be successful at whatever he undertook.

Never did a man meet a sterner challenge than Mr. Luick faced during those days when the advertisement of a half dozen foreclosure sales in a single issue of The Independent was not uncommon. With courage, hard personal labor and stubborn, German refusal to tolerate failure he turned back most of the threats to his hard-won landholdings.

So it was not "silver spoon" riches that Chester lavished in later years upon his beloved home town. It was wealth acquired through honest business acumen and defended with iron determination when the need arose.

Few communities of Belmond's size have been the recipients of such generosity as we received at Mr. Luick's hands. We've had done for us, things that would have been difficult indeed to do for ourselves.

But unless we find in these wonderful gifts that Mr. Luick bestowed on us, inspiration rather than complacency — inspiration to live up to the high regard in which Chester held his native home — we will prove ourselves less than deserving of the good fortune of being "Chester Luick's town."

By any name, it's still socialized medicine

We voters — and taxpayers — may kid ourselves all we want to about our federal lawmakers having our concern at heart in pressing for some sort of tax-supported medical care for the elderly; but if we'll think the matter through, we're bound to be left wondering about their solicitude.

If we examine the matter honestly, we're bound to reach the conclusion that those who would so generously aid us in meeting medical and hospital (and nursing home) care in our old age are simply filling their campaign coffers right out of the pockets of those they pretend to help.

What is just as alarming as the readiness of so many Congressmen to use this blatant give-away as a springboard to return to office is the willingness of many, many voters to be "had" with their own money.

One thing, there need be no guessing about. If the principal of tax-supported medical care is firmly established, it will inevitably be the old story of the rest of the camel following its nose into the tent We personally take small consolation in the Republican-suggested compromise that would withhold medical aid from the social security program. It might be better, if selfish forces push a medical care bill through Congress, that a portion of the cost be as direct as possible so it can be "felt" to a maximum degree.

If you regard that Congress would be making a big mistake to take this initial step toward socialized medicine, it would be to the point to write your elected representatives in Congress and let your opinion be known.

Sen. Tom Martin should listen. He's not running for re-election, anyway. Sen. Bourke Hickelooper would probably pay attention, too. He's enough of a Washington fixture that he doesn't need to bend to every wafting breeze.

But you'd just as well save your postage on Congressman Merwin Coad. There's a fellow who'd give away Lincoln Memorial, stone by stone, if he thought it would please his constituents. He loves these government give-aways, and it's the most lavish medical aid program that will get his vote.

Industry only answer to lost rural population

Last week's report on population movement from Wright county between the 1950 and 1960 censuses should emphasize to those who complacently regard efforts in the direction of industrial development as "too much bother" that their judgment needs some close inspection.

Any town's business facilities are geared for a certain minimum number of families. To survive, those businesses must draw no less than that amount of trade. If the business just doesn't exist in the town's "trade territory," then some of its business firms are headed for extinction.

We've noted in this column on more than a few occasions the obvious fact that no town can remain static — it must either show progress, or lose ground.

While Belmond, itself, showed a healthy population increase of 330, the preliminary census report shows Belmond township with a drop of 90 in population, Iowa down by 64 and Pleasant by 19. There is a loss from Belmond's immediate trade area amounting to almost half of the Belmond gain. And those rural losses indicate a trend away from the farm that is bound to continue.

A bright future for Belmond will rest on a population made stable, at least, by the presence of thriving industry. And the only way we stand a chance to prosper materially more than we are prospering is to expand our industry.

Clipped Comment

From the Typewriters of Other Editors

How to enhance security of ALL

Consider the millions who today depend on the savings or the private pension plans which have proliferated out of the richness of America.

Twenty or forty years from now they too will be old, and if the Government is honest with their money they will have no need for charity or paternalism.

They will need the pittance the Government can give them only if in the meantime that same Government has robbed them further by inflation and taxes to support a costly program started to give them that pittance.

So we are brought to this There are, and will be, individual cases of misfortune for which society must provide.

That our society in many forms already does much for these cases is no argument against further efforts by private citizens, local and state governments or even if need be the Federal Government. And we are sure it is not this which President Eisenhower argues against.

THE GOOD SOCIETY WILL ALways grope for better ways to take care of those who cannot take care of themselves.

But the wise society will not confuse intentions with intelligence. It will not so order itself with vast and costly programs that in trying to relieve the hardships of the few it does injury to the efforts of the many to prepare against them.

To do that, to heap heavier burdens upon all the citizens in the name of freeing them from burdens, is not humane.

And, as the world around us shows, making all the people the wards of the State is not the wise way to the good society — **Wall Street Journal**

Belmond problem, too

The canvass for the census brought to light some information on the community There are more one-person residential units now than when a survey was taken about three years ago. Also, there are several vacant houses in Britt.

The vacant houses could be occupied if owners wanted to receive rent money. Most are owned by older persons who are away living at a rest or nursing home or making their home with a son or daughter part of the year

EVERY WEEK WE GET AT least one request to rent a house in Britt but we have none listed in the "For Rent" columns of the N T or none listed with the Commercial Club housing committee

Some owners of rentable houses are passing up added income by allowing houses to stand empty. It's another indication that the community continues to prosper, since this income apparently isn't needed, but they could help ease an ever-present housing shortage by adding a home or two to the rental market. — **Britt News-Tribune**

WHO can't miss it?

We were not lost but we did not know where were were, so we asked directions After the attendant at what Simeon Stylites would describe as "the-Gas-Station-by-St. John's" gave forth with the desired information, he spoiled everything with his infuriating comment. "You can't miss it."

The perils of high blood pressure being what they are, we did not answer but swallowed our wrath and drove away. Once the reply would have been: "No? I can miss anything!" But pent-up fury has to have expression, so we invite whom it may concern, which is practically everybody, to unite in a crusade to suppress the statement "You can't miss it."

THIS PERNICIOUS DOGMA must be stamped out of the national vocabulary as unpatriotic, un-American. It limits our freedom It gives voice to a form of determinism which seems to flatter but is actually subversive, communistic. Worse, it is heretical.

Man is fallible and any assertion to the contrary is bad theology The statement is obviously, now that we think of it, a hangover from social gospel liberalism. Its optimism is insufferable. Take over, Tillich! — **Christian Century**

● **There's too much talk about** juvenile delinquency and too little consideration that only a few follow the examples set by delinquent parents. A few kids going wild make a lot of noise, but the rest of them make sweeter music. — **Algona Advance**

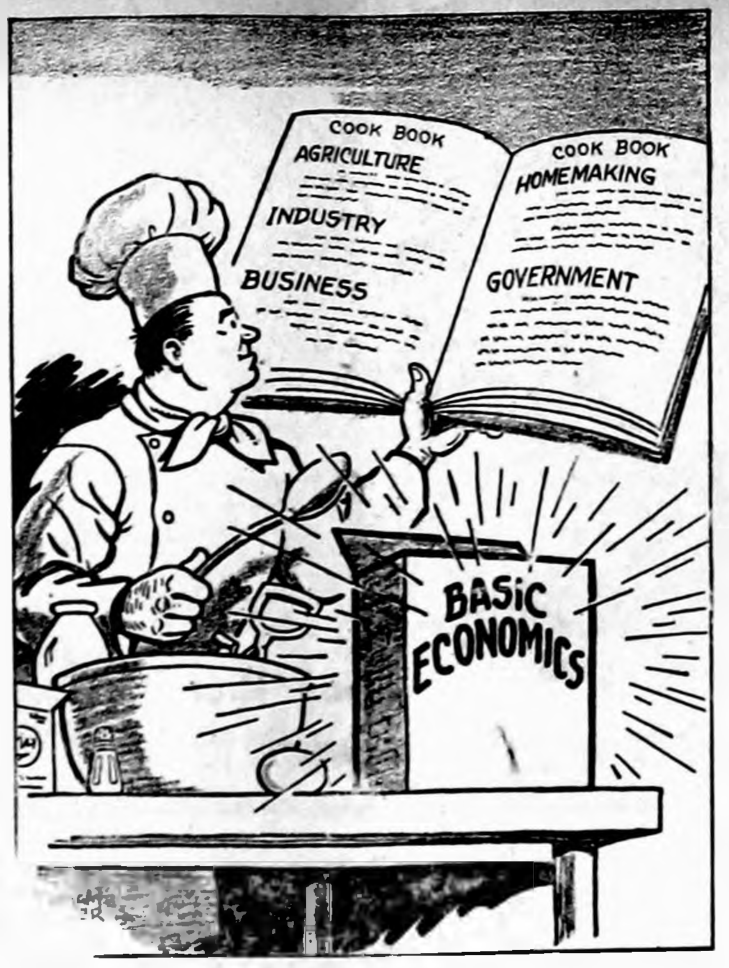

IN EVERY RECIPE

SCANNING THE HORIZON

WITH YE ED

BEATIN' THE WEED—

Just prior to our wedding anniversary Aug. 29th of last year, your writer committed himself in this column to give up the smoking of cigarets. It was sort of an anniversary present to the missus, who greeted the declaration with bravos and hurrahs.

A piece we'd read said that if you really wanted to break the habit, the way to go about it was to make your intention to do so as public as possible. In that way, the declarer is threatened with ignominy if his will weakens and the certainty of hoots and cat-calls for failure will steel the softening resolve.

That's how it's supposed to work.

HERE'S HOW IT WORKS—

On the other hand, here's how it DOES work.

Members of the coward's family are ready enough to heap derision on his head if he stumbles; but most of his associates, being nicotine hounds themselves, are only too willing to overlook and forgive failure. They look upon these will-power boys as a pain in the neck, and whenever they can get one back in the ranks they know they'll be hearing no more preaching from HIM.

After a few weeks of abstinence, we first broke down to the extent of smoking a cigar (not any cigarets, mind you) in the course of a convivial evening. And in due course, we succumbed to an occasional cigaret under the same circumstances.

That was enough to set those nicotine nerves twanging, and the next concession we allowed ourself was a smoke when we took a coffee break during the day. For a period of months we didn't smoke at work; but in due time, that resolve also went by the board. Actually, about all we gained was that since the 29th of August, 1959, we haven't once smoked a cigaret at home.

How much of a jewel in our crown that represents, we couldn't be for saying. But at least our nest hasn't been stunk up with smoke like the cubbyhole we call an office.

The missus, incidentally, refused to regard us as much of a hero on the strength of this one, small achievement in self-restraint.

THEN CAME "THE BUG"—

As we gradually climbed back to a two-packs-a-day status, we kept telling ourself that we'd have to repeat the noble experiment and PROVE whether we be man or mouse. But any resolute thought as to just what day we'd start always sent us squeaking into our hole in the baseboard.

That was the situation a month ago last Monday when a vigorous virus infiltrated our bloodstream, leaving us thick in the head, rocky in the knees and with a cough like a consumptive seal.

That evening we half-heartedly purchased a pack of cigarets, wondering as we did so if strychnine wouldn't do the job faster. Tuesday we forced ourself through the pack of smokes, but when we ran out we had no more interest in buying another than in acquiring another hole in the head.

Wednesday (a smokeless day) we took a half day off for the second time in the 10¼ years we've been in Belmond.

LA CURE SIMPLE—

As we wrote this Friday of last week, we were still viewing a cigaretless future with amazing confidence for a one-time loser And as these words are being read, we'll be well launched on our fifth nicotineless week

We've read innumerable articles on how to quit the weed — but we'll cast our vote for virus bronchitis as king of 'em all. We can't take much credit, actually. We've felt hardly any yen for a smoke; and still have such an explosive hack that we'd be fearful of coughing up a lung if we had the audacity to tackle a cigaret.

As insurance in behalf of continuing the clean life, we've decided on a good offense as the best defense. We've been as offensive as possible in deriding our smoking friends — pointing out what a foolish, filthy and expensive habit they are bowing to.

We know full well that we won't be treated with the same lenience as before, should we once again succumb to Lady Nicotine. In fact, we're completely certain they would be merciless. It sure helps us keep a tight rein on our resolve.

Meanwhile, if YOU'D like to give up the habit — drop around, and we'll cough at you. Don't know if our bug is still virulent enough to be contagious; but if it is, we can just about guarantee you several weeks' running start on a smokeless existence.

Since it's those first few weeks that are the toughies, what more can you ask?

● **If you have any doubt about** the direction in which young people are going, keep in mind that ever since the dawn of civilization they have been going to the dogs. — **Decorah Journal**

● **Men who say they can read** women like a book are illiterate. —**Algona Advance**

● **No organization can be strong**er than the brains that direct it. — **Lake Mills Graphic**

From our EARLY FILES

AS REPORTED IN:
The Independent
The Herald-Press
And The
Iowa Valley Press

TEN YEARS AGO—

Widespread damage was caused in the Belmond vicinity Friday night by wind. Major single item of damage was the complete demolishment of a silo on the Preston Tyrrell farm. The structure was reduced to a heap of rubble.

—1950—

Sunday morning at the Congregational church, the Scouting "God and Country Award" was presented to Dick Elliott by Scoutmaster Glenn Martin.

—1950—

Lloyd Patterson, who recently announced his resignation as Belmond High school football coach, has signed a contract to coach at Valley High school, West Des Moines.

—1950—

"Seventeen is Terrific," a three-act comedy, will be presented a week from Friday as the BHS senior class play. Filling the lead roles will be Richard Kriens, Nancy Johnson and Jerry Hanson. Charlene Miller is the play's director.

—1950—

There will be only three contests in the Wright county primary election next month, all involving Republican nominations. Sheriff Robert Blecker is being opposed by H. Pat Stewart of Clarion; Ralph Austin of Clarion is opposing County Attorney Harlan Larson of Goldfield; and Oren Hanson and Tuck Parker are both opposing their fellow townsman, John Greenlander, for supervisor.

—1950—

Mrs. James Mariga of Belmond has filed for county auditor on the Democratic ticket for the June primary.

TWENTY YEARS AGO—

Open house will be held all next week at the WPA projects in Belmond so that taxpayers may become familiar with what the WPA is doing here.

—1940—

Daryl Hanson, who won a superior rating with his piano solo at the regional state music contest held three weeks ago at Storm Lake left Thursday to enter the Lake, left Thursday to enter the national music contes at Minneapolis.

—1940—

Goodell High school seniors graduating as members of the Class of '40 are John Peterson, Burdette Sellers, Owen VanBuskirk, Iris Christensen, Marcele Bock, Leroy Carolus and Owen Conwell, Jr.

—1940—

The unofficial census count for the town of Belmond has been estimated at an increase of about 300 people since the last census in 1930. This would find Belmond with a population of over 2,000.

—1940—

Ted Zook has moved from Boone into the house vacated by the Cleatis Hartys.

—1940—

Clara Johnson, who teaches in the Cedar Rapids schools, spent Mother's Day with her parents, Mr. and Mrs. Gus Johnson.

—1940—

Ethel Brunes spent the weekend at the home of her parents, Mr. and Mrs. H. G. Brunes, at Goodell.

—1940—

Meservey High school graduates this spring are Dorothy Ostendorf, Merlin Bier, Betty Quandt, Donald Ruigh, Marvel Guth, Ileen Orvick and Virginia Nissen.

THIRTY YEARS AGO—

Last week Jake Swenson of Kanawha, brother of Sid Swenson, purchased the building on the corner just east of the Independent office from Mrs. Selma Johnson and children, occupied by the Premier Awning Co. Mr. Swenson plans to tear the building down and build a filling station.

—1930—

According to the preliminary census report, Belmond's population has dropped from the 1,797 reported in 1920 down to 1,729 as of the 1930 enumeration. Eagle Grove shows a drop of 371, from 4,433 to 4,062; and Clarion a decrease of 250, from 2,826 to 2,576.

—1930—

Reuben Briggs of Plymouth, formerly of Belmond, was visiting old friends Saturday. While living here he had a harness business and a 10 cent store. At Plymouth he has a harness factory.

—1930—

The senior class play, "The Whole Town's Talking," will be presented next Tuesday by the following cast: Theodore Johnson, Edna Bergehefer, Eleanor Kernan, Clarence Peterson, Bessie Cullinan, Douglas Done, Donald Baker, Lillian McNutt, Ruth Cullinan, Nina Schmidt, June Norby, George Mack, Lova Leonard, Marie Groen, Lois Hake and Katherine Sandry.

—1930—

Stiffest competition for a county nomination in the primary election next month promises to occur in the Republican contest for the county attorney nomination, which pits Roys Henderson agains R. D. Blue and John Henneberry.

FORTY YEARS AGO—

The sprinkling wagon is now making regular trips over the Spruce street pavement. A committee raised a fund last week to defray the expense thereof.

—1920—

L. Dybdahl has taken the contract for the construction of eight of the dozen houses now planned by the Belmond Home Buiuding Co. and has a large force of men working on several of the jobs.

—1920—

Has Belmond a new industry, as yet unadvertised? Rumor says there is a moonshine still or home brewery around here somewhere. If there is, lets find it out and advertise it.

—1920—

Since the first of last week, Belmond has had a new police force in the person of Col. T. D. Rankins. Mr. Rankins is well qualified for the job and is not inexperienced in peace officer work and other municipal activities.

—1920—

Rev. Edd Sands, who is now housing commissioner for the state of Iowa, was in Belmond last Friday visiting relatives and calling on friends.

—1920—

E. F. Bailey of the Belmond Construction company last week secured from the CGW railroad the contract for loading cars in their pit north of town. The contract calls for 40,000 yards of gravel, which the railroad will use largely on the tracks in this division.

FIFTY YEARS AGO—

The alumni will give the high school ball team a few pointers on the national pastime tomorrow afternoon. In the alumni line-up will be: Cecil Jones '01, Lee Luick '95, Theo Lieuwen '07, Peter Lieuwen '01, George Elder, Dick Parker '97, Leo Delaney '08, R. H. Klemme '01, Earl Martin '90; substitutes Ward Martin '02 and Chester Luick.

—1910—

The late freeze played havoc with the Fitts & Cook strawberry farm. About three acres of berries that gave promise of yielding about 10,000 quarts were plowed under last week and planted to tomatoes.

—1910—

The judge kindly excused E. Luick, John Pals, W. L. Kent and J. H. Reese from jury duty and they returned home yesterday.

—1910—

Frank and Adolph Dorr and families were fishing at the Lake Sunday.

—1910—

Alice McCredie of Cedar Rapids has accepted the position of Belmond High school principal for the coming school year. She is a graduate of Coe college at Cedar Rapids and has had two years experience as a principal, at Union and Dysart.

—1910—

S. N. Hinman, N. M. Wolcott and J. P. Byers are on the G.A.R. committee for **Memorial Day**

Know your businessmen—

Janson gave up farming for barbering trade

Census figures tentatively computed show very clearly that Iowa families are leaving the farm in fair-sized droves as the breadwinner seeks a new means of gaining a livelihood. Edgar Janson, Belmond's newest barber, provides a typical example.

Born and raised on a farm northwest of Holmes (son of Mr. and Mrs. Hjalmar Janson), Ed took two years of animal husbandry at Iowa State university, Ames, with the intention of following his father's occupation. As a hedge, he later learned the barbering trade at Iowa Barber college, Des Moines; but he didn't envision spending a lifetime at hair-cutting.

With his barber's diploma in hand, Ed went to work in a shop at Northwood and later spent a few months in a shop at Osage. But he then deserted barbering, leased 220 acres of land near Fertile, and settled down to farming. After a couple of years, though, he lost his lease on 100 of those acres.

Since 120 acres wouldn't provide his family with a living, Ed supplemented his farming by opening a barber shop at Fertile and cutting hair when chores and field work didn't keep him busy. He got enough of that routine in pretty short order, decided to confine himself to full-time barbering, and in January of last year purchased the shop he now operates here.

Ask Ed today if he harbors any regrets over his rather unusual shift in occupations and he'll assure you, "None at all. I enjoy being a barber. Each customer is a problem just a bit different from the one before. It's pleasant work. I wouldn't change back to farming, if I could"

Ed graduated from Clarion High school in 1936, helped his father farm until military service beckoned in 1941. He entered the U. S. Army in September of that year, shipped to the Pacific theater of operations 11 months later and spent the next three years mainly at island hopping.

He finally got into actual combat with the 40th Infantry Division when that outfit participated in three Philippine invasions, covering a six-month period of time.

It was after his return from service that Ed continued his schooling at Iowa State, and then picked up his barber's diploma.

Last month he started his 13th year of barbering. There have been two noteworthy changes in the trade during that time. For one thing, men in general have adopetd much shorter haircuts than they used to wear; and the price of a haircut has gone up from 75 cents to $1.25.

Ed says he doesn't have to make much of a defense for the increase in price. People pretty much take for granted that it's no larger an increase than has occurred in most things they buy. And when they read of haircuts costing $1.75 or $2.00 in the cities, that buck and a quarter seems moderate enough.

Ed thoroughly approves the trend toward shorter haircuts for men. He suspects that military service likely was responsible for introducing a good many of them to the convenience of a short cut. But popularity of the "butch" or "crew cut" has spread to men of middle age and older, who saw no time in uniform.

Belmond boys, he adds, haven't gone in for extreme haircuts to the extent young men in many other communities have While the "flat top" is popular, the high side cuts and the duck-tails at back have made very few converts here.

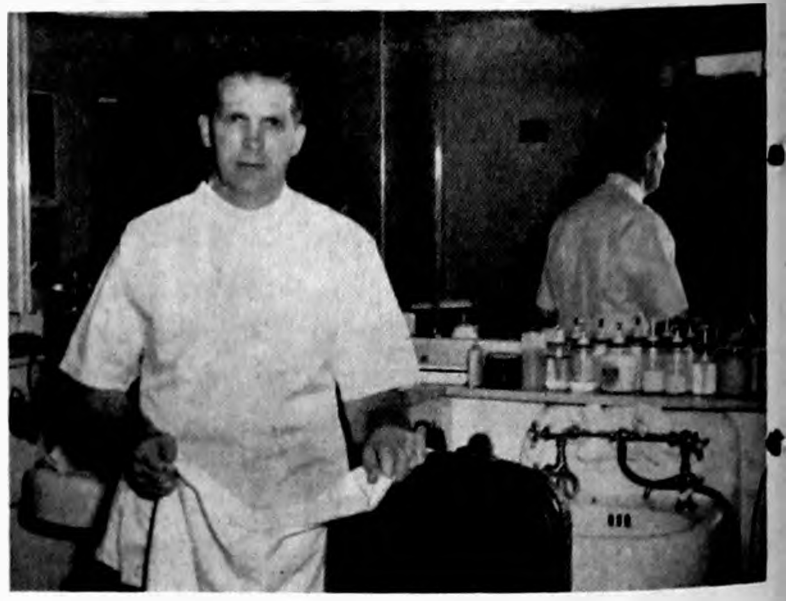

WHEN ED JANSON'S IN THIS POSE — "YOU'RE NEXT"

Asked if he has any preference in style of haircuts, from the standpoint of ease of execution, Ed insists he'd just as soon cut hair one way as another. Whatever a customer asks for, he tries to accommodate — and Ed feels he enjoys pretty good success in satisfying the instructions, whatever they might be.

While a tot frantic with fear of the clippers is a rather tough customer to deal with, Ed insists that a fighting child doesn't bother him nearly so much as the embarrassed parent who's trying to "tame" him. He looks on dealing with an obstreperous small-fry as just a part of his job; and he knows that before long, the youngun will quiet down in anticipation of the package of gum that is the traditional reward of a child stepping down from the barber's chair.

Ed says that he's happy to provide all the familiar barbershop services—shaves, facials, tonics, shampoos; but he estimates that 97 per cent or more of his business is cutting hair. The demand for shaves in these safety-razor days has declined to the point where two or three a week is "a lot;" while many a week goes by without any need for the razor except to trim neck and around ears.

BILL THE MILKMAN - - - - - - - - - - - - - - by BELMOND DAIRY

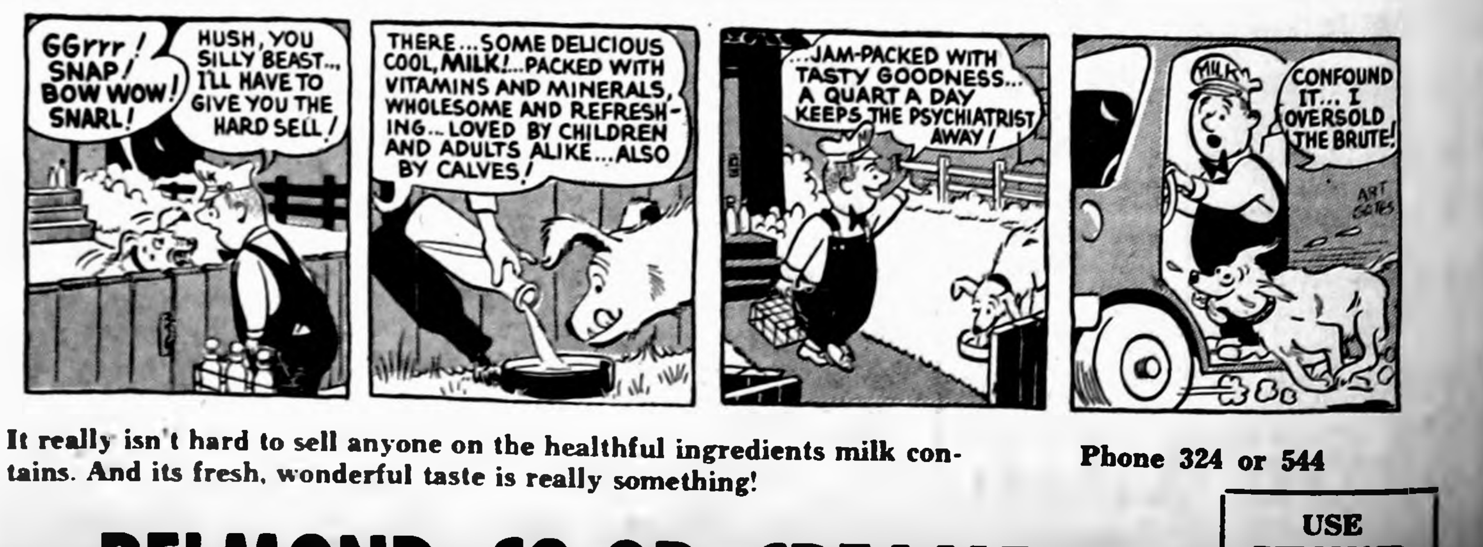
GGrrr! SNAP! BOW WOW! SNARL!
HUSH, YOU SILLY BEAST... I'LL HAVE TO GIVE YOU THE HARD SELL!
THERE...SOME DELICIOUS COOL, MILK!...PACKED WITH VITAMINS AND MINERALS, WHOLESOME AND REFRESHING...LOVED BY CHILDREN AND ADULTS ALIKE...ALSO BY CALVES!
...JAM-PACKED WITH TASTY GOODNESS... A QUART A DAY KEEPS THE PSYCHIATRIST AWAY!
MILK
CONFOUND IT... I OVERSOLD THE BRUTE!
ART GATES

It really isn't hard to sell anyone on the healthful ingredients milk contains. And its fresh, wonderful taste is really something!

Phone 324 or 544

BELMOND CO-OP CREAMERY

USE BELMOND BUTTER

SOCIETY

McLAUGHLINS FETED ON SILVER WEDDING

Relatives and friends gathered at the Belmond library basement a week ago Sunday, May 1, to honor Mr. and Mrs. Edward McLaughlin on the occasion of their 25th wedding anniversary.

Present from Belmond were Mr. and Mrs. W. J. McLaughlin and the families of Jack, Mike, Eugene, Vernon, James, Steve, Alfred, Clement and Ed McLaughlin.

Guests from out-of-town were: Mr. and Mrs. Cyril Swift and family of Cumming, Mr. and Mrs. Mark Condon of Clare, Mr. and Mrs. George Kirby and family of Gilmore City, Mr. and Mrs. Merlin Himrod and Tommy of Pioneer, Mr. and Mrs. Dick Borman and family of Bode.

Also, Mr. and Mrs. Phil Cook and family of Northwood, Mr. and Mrs. Don Hocraffer and family of Clarion, Mr. and Mrs. Lawrence Uthe and family of Thornton, Mr. and Mrs. Roger Hanson and family of Humboldt and JoAnn Rieland of Clarion.

Century club holds final meeting of calendar year

Century club met Tuesday evening at Mrs. Long's dining room at Clarion for their annual dinner and the final meeting of the calendar year.

Hostesses were Gladys Tyrrell, Eleanor Misner, LaVon Nolan and Ruth Townsan.

Henrietta Wilkins entertains honoring two brides-to-be

Mrs. Henrietta Wilkins was hostess Wednesday of last week to a group of relatives at the home of her daughter, Mrs. Genevieve Suntken. The courtesy honored Jane Reynen of Hollandale, Minn., who will become the bride of Mrs. Suntken's son Larry on June 4th, and Betty Floy of Thornton who will marry Mrs. Suntken's son Jerry on June 25th.

The guests included Mrs. Andrew Nelson and her daughter, Mrs. Lloyd Jasperson of Rockwell, Mrs. Verner Nelson and Mrs. Earl Bachman of Klemme, Martha Bachman of Kanawha, Mrs. Bert Lauen and Marie of Belmond, Mrs. John Reynen of Hollandale, Minn., Mrs. Merlin Floy of Thornton and Mrs. Jake Pals of Meservey.

KI-YA-TA C. F. GIRLS ENTERTAIN FAMILIES

Ki-Ya-Ta Camp Fire Girls entertained their families at a picnic last Thursday evening at the swimming pool shelter house. Entertainment was planned by the girls. They presented a play, "It Happenend One Day at a Firebug and Litterbug Convention."

At the close of the evening, a candle-lighting ceremony was held and each of the Camp Fire Girls was presented with the honor beads she had earned during the year. Each girl told the way she had earned the bead that was the most interesting to her.

Those attending were: Mr. and Mrs. Frank Black, Beverly Pickle; Mrs. Guy McClenahan, Candy, Gregory and Edwin; Mr. and Mrs. Russell Porter, Janis and Gloria; Duran Hill and Jorja; Mrs. Paul Rietz and Julie; Mr. and Mrs. Luther Proeger, Kathy and Barbara; Lloyd Buterbaugh and Loretta; Mr. and Mrs. Philip Lowenberg and Phyllis.

Home Study club met At Blue Bell tea room

Home Study club met Wednesday of last week at the Blue Bell tea room. The lesson "Now That Your Family's Growing Up" was given by Adelaide Hill. Lunch was served by Donna Toftey and Adele Johnson.

Coleen Gifford honored at miscellaneous shower

A miscellaneous shower honoring Coleen Gifford was held Tuesday evening of last week at the home of Mrs. George Hoppel with Mrs. Charles Mikesh, Mrs. Walter Schleiffarth and Mrs. E. G. Bailey as co-hostesses. Thirty guests were present.

ENGAGEMENT and approaching marriage of their daughter Kathryn Lea is announced by Mr. and Mrs. Adolph Hunst of Belmond. Her fiance is Roger A. Johnson, son of Mr. and Mrs. Harold Johnson of Klemme. The bride-to-be, a graduate of Belmond High school and Mason City Junior college, is teaching at Meservey. Mr. Johnson, who graduated from Klemme High school, is employed by the Klemme Co-op Grain company. A July wedding is planned.

Mothers honored at LCR meeting

Members of the L. C. R. met Saturday afternoon at the St. Olaf church with the mothers as guests for a special program. The program opened with all singing "Thy Word Is Like A Garden, Lord"; followed by a welcome, "Mother's Day" by Bill Schubert.

Mrs. Chester Hill led worship service. "A Tribute to Mothers" by Jane Hill was followed by a song, "I Love to Tell of Mother" by the LCR group. A greeting from the mothers was given by Mrs. Oscar Laavig.

A skit, "Flowers To You," was given by Rodney Toftey, Karen Carpenter, Betty Eliason, Linda Hanson, Bruce Mehus, George Johnson, Paul Rokke and Kent Johnson.

A song, "Jesus Loves Me," was sung by Beverly Dorenkamp, Sonja Nelson, Danny Lonnevik and Douglas Rokke. Bruce Toftey gave the offering prayer and Rev. O. Laaveg pronounced the benediction.

Lunch was served and the children presented plants to the mothers.

Cathy Gunderson's 5th birthday celebrated

Cathy Gunderson, daughter of Mr. and Mrs Dean Gunderson, celebrated her 5th birthday Saturday at a party with friends and relatives.

Road fuel bids lowest to date

In spite of the fact that amounts of road equipment fuels for county use during 1960-61 were estimated at lower levels than for the current year, bids for supplying those fuels ran generally lower when they were examined by the Wright county board of supervisors a week ago last Thursday.

Winning bid of the D-X Sunray Oil company was the lowest the county has received since the practice of buying the fuels on the basis of bids was established about eight or nine years ago.

Gasoline price of D-X Sunray was set at .0453 cents under tank wagon price (at Clarion) and for diesel fuel, the price was .035 under wagon price. This combination bid barely nosed out that of Sinclair Refining company, which had the contract this year and which entered prices of .0455 and .034 under posted wagon price.

Phillips Petroleum company and Standard Oil company also entered bids.

Estimated quantities specified in the 1960-61 contract are 100,000 gallons of gasoline and 35,000 gallons of diesel fuel. For the year just ending, estimated requirements were set at 125,000 and 40,000 gallons.

Virtually year by year, since purchase by competitive bid was introduced, the county has been getting its road fuels at progressively lower prices.

Schroeder enrolls for air workshop

CEDAR FALLS (Special) — Applications to participate in the Third Annual Air Education Workshop at Iowa State Teachers college this summer are being processed at the Teachers college. That of Bernard Schroeder, Belmond High school industrial arts instructor, is among those that have been approved.

Dr. William H. Dreier, associate professor of education at the college, will have charge of the workshop. Captain Clark S. Scott, USAF, assistant professor of air science at the University of Iowa, Iowa City, will be assistant director.

The North Central Region of the Civil Air Patrol, the 10th Air Force, and the Air University are cooperating in the workshop. Activities will include a plane flight to the Federal Aviation Agency Aeronautical Center at Oklahoma City, Okla.

● Belmond Locals

Mr. and Mrs. Evan Parry and family of Cedar Rapids and Mr. and Mrs. Russell Reasoner and Pamela of Crystal Lake visited with the Ed Reasoner family Sunday afternoon.

Mr. and Mrs. George Crawford and Jon and Mr. and Mrs. George Crawford, Jr., spent Sunday evening in the Carl Jacobson home at Latimer visiting with their mother, Mrs. Winnie Coburn, who will leave soon for Dubuque where she will visit another daughter, Mrs. Oscar Furuseth, and family.

Dinner guests in the home of Mrs. Julius Johnson Sunday were the Luther Johnson family of Des Moines, Mr. and Mrs. Donald Sheriff and family and Sue Rasmussen of Thornton, Mr. and Mrs. Jerry Hall and family of Sheffield and Mr. and Mrs. Mike Berhow and Leslie.

Mr. and Mrs. Dean Gunderson, Cathy and Susan and Mrs. Ella Pierce spent Sunday in Waterloo in the Dr. Robert Buckles home. Also present were the David Pierce family and Mrs. Minnie Duderstaudt of Des Moines.

● Belmond Locals

Mr. and Mrs. Henry Pals of Valley City, N. D., spent Sunday evening in the home of Mr. and Mrs. Ted Bonte. Mr. and Mrs. Harm Braner were also guests. Mrs. Braner and Mrs. Bonte are cousins of Mr. Pals. It has been about 25 years since the Pals' and Bontes have seen each other.

Mr. and Mrs. C. C. Christie spent the weekend in the Jack Shepard home at Dubuque.

Mr. and Mrs. Gerald Ersland spent Sunday in Waterloo in the Gerald G. Ersland home.

Mr. and Mrs. Telford Johnson met Mrs. Johnson's mother, Mrs. O. G. Christenson, at the Des Moines airport Sunday afternoon. Mrs. Christenson had spent the past four months in Oakland, Calif., with a son-in-law and daughter, Mr. and Mrs. Roy Mauritson.

Rev. and Mrs. Everett Nelson and family of Roland and the Russell Lonnevik and Reuben Nlson families spent the afternoon of Mother's Day in the parental Nic A. Nelson home.

Mrs. Ray Haugland and Diane went to Emmons, Minn., Friday Diane returned home but Mrs. Haugland remained to help in the care of her father, Butler Stene, who is ill. Mr. Haugland and boys went to Emmons Sunday to get Mrs. Haugland.

● Belmond Locals

Mr. and Mrs. Jelto Beenken accompanied by Mrs. Claas Modderman of Alexander attended the funeral services for George Tjaden Thursday afternoon at Ramsey church at Titonka.

Mr. and Mrs. Kenet Ginapp and family visited the Leslie Ginapp family at Nora Springs and at the Louis Bell home at Alexander on Sunday.

ARE YOU THIS MAN?

● A permanent resident of Wright County.
● Well liked and known in his community.
● Between the ages of 25 and 45.
● Possess a record of reliability and integrity.
● Has limited potential for advancement in present job, who may be disturbed about his present employment, one who wants to get ahead.
● One who is enthusiastic, neat in appearance and cheerful.
● One who is married, preferably with children.

IF YOU ARE THIS MAN

WRITE, giving age, address, phone number, present and past employment history.

TO, Box 347, Clarion, Iowa

All replies strictly confidential.

PUT YOUR BEST FOOT FORWARD

Gain The Prestige That Comes With

ATTRACTIVE PRINTING

When you write a letter does the letterhead show you are a man of good taste, someone who takes pride in his work and his business? Perhaps you don't use printed stationery or you have neglected ordering printed envelopes recently. Just remember that in many instances the firm or individuals to whom you write may not know you personally, but might form the wrong opinion if your letterhead is unattractive or you use no printed material at all. Put your best foot forward with good printing attractively and reasonably done by us.

Your Customer May Judge You By The Quality Of Printing Which Bears Your Name

Let Us Help You Plan Your Complete Printing Program

● Letterheads
● Invoices
● Checks
● Statements
● Ruled Forms
● Informals
● Dodgers
● Tickets
● Circulars
● Envelopes
● Placards
● Posters
● Color Printing
● Labels
● Brochures
● Year Books
● Booklets
● File Cards
● Scratch Pads
● Personal Stationery
● Business Forms
● Tags
● Wedding Invitations
● Leaflets
● Calendars
● Advertising Folders
● Perforated Forms

Belmond Publishing Co.

INDEPENDENT PHONE 331 BUYERS GUIDE

Did You Know?

that on the average, a new compound or medicinal weapon to fight disease has been placed on the market every day since 1947, including Saturdays, Sundays and holidays

SEE YOUR DOCTOR FIRST . . . HIS KNOWLEDGE IS THE KEY TO HEALTH

NOLAN
Rexall
DRUG

PRESCRIPTION SPECIALISTS

Buy CANVAS AWNINGS before the rush! !

MASON CITY TENT
and AWNING CO.
406 South Federal
Mason City, Iowa
Phone GA-3-0044

READY MIXED CONCRETE

Mixed and ready-to-pour, you'll get just what's needed!

Just specify the mix you want — we'll deliver it promptly. Call for estimate without obligation.

BELMOND
READY-MIX
PHONE 528

MR. FARMER...

PHONE 990 FOR

On The Farm Tractor Tire Service

And Avoid Costly Breakdown Delay.

O.K. AUTO FLOAT TIRES

Rubber Welders

Phone 990 B.F.Goodrich Phone 990

Tractor—Passenger Car—Truck Tires
2 blocks North of Main Street in Belmond
on Hwy 69

Repairing, Recapping Wheel Alignment and Balancing
New and Used Tires — On-The-Farm Service
YOUR COMPLETE TIRE STORE WHERE YOUR DOLLAR BUYS MORE.

3 Farmers In This Area Are Going To Get A BARGAIN

Because Veachel Silvey Says . . . . .

I'm sticking my neck out!

And Offering Just The 3 Only (That We Have On Hand)
BRAND NEW JOHN DEERE

MODEL 14T—TWINE TIE
BALERS for only.... $1325

YOU'LL SAVE $605 IF YOU ACT NOW!

IF YOU WANT A BALER—THIS IS YOUR GOLDEN OPPORTUNITY.

SILVEY IMPLEMENT PHONE 569

FOR A BETTER DEAL—SEE SILVEY

JOHN DEERE

MAKE BETTER HAY FASTER -- GO JOHN DEERE

...ONE YEAR'S SUPPLY OF GROCERIES UP TO $1000.00

If you are the winner of a Chevrolet Corvair in General Mills $250,000 Cereal Sweepstakes and have added our Store Name to your entry!

HATTEL'S SUPER VALU

GOLD MEDAL FLOUR 5 lbs. 39c 25 lbs. $1.87

Betty Crocker Assorted

CAKE MIXES 3 pkgs. 89c

ANGEL FOOD
Lemond Angel Food
or
Confetti Angel Food
39c pkg.

ENTER
General Mills
CORVAIR
SWEEPSTAKES
$250,000 WORTH OF PRIZES
SEE SPECIAL PACKAGES FOR DETAILS

YOUR CHOICE
WHEATIES . . . CHEERIOS
PICK-A-PACK . . . TRIX
COCOA PUFFS . . . FROSTY O'S
HI-PRO . . . JETS . . . KIX
4 Reg. Size Pkgs. $1

FREE
Pepsicola
FRIDAY and SATURDAY
2 KING SIZE SIX PACK 79c
Plus Deposit

Repeat of a Sell-Out
Bar-B-Cued or Fried—First Choice

FRYERS
Are The Best Choice
WHOLE—LB. **35c**
CUT UP lb. 39c

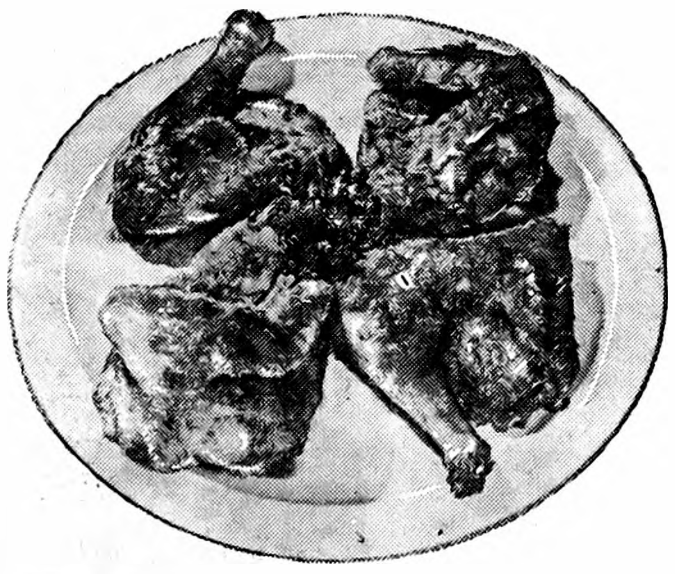

Buy Em By The Bags Full

Store 'Em In Your Freezer

WILSON'S *Tender Made* SLICE 'N' SERVE

HAM Sandwiches 10 FOR $1

Wilson's Tender Made Ready-To-Eat
Boneless, Rolled Slice 'n Serve **Ham lb. $1.29**
1½ to 3 lb. Ave.

PURE ALL BEEF
GROUND BEEF
2 lbs. for 79c

Wilson's Certified SMOKED
Sliced Beef
3 PKGS 99c

Armour's Star THICK
Sliced Bacon
2 LBS 98c

Wilson's Certified SLICED
Luncheon Loaf
39c lb

All Flavors—Dutch Treat or Flavorite

ICE CREAM ½ Gal. 69c

SATHER'S ICE CREAM WAFERS 3 PKGS $1

Close-Out on All
FRUIT TREES
Reg. $1.79
99¢ each

Fresh FRUITS & VEGETABLES

Close-Out on All
ROSE BUSHES
98¢ each

BANANAS Firm Yellow LB. 10c

LOUISIANA
STRAWBERRIES Full Qt. 49c

Radishes - Green Onions - Cucumbers 2 for 15c

—WE HAVE KENNEBEC SEED POTATOES—

TIDE FAMILY SIZE $3.89 FREE 5-Pc. Juice Set KING SIZE $1.39 FREE 4-Pc. Juice Set

Libby's — 303 Cans
Fruit Cocktail ....4/$1

Geisha Mandarin — 11-Oz. Cans
Oranges ....4/$1

All Brands
Coffee, lb ....59¢

Wilson's Mor 12-oz. can 2/89¢

Free Ref. Dish with Personal Size
Ivory Soap, 8 bars ....57¢

Cyprus Garden—303 Cans
Grapefruit Sections .... 6/$1

Happy Host Bartlett — 303 Cans
Pears ....5/$1

Happy Host WK or CS — 303 Cans
Corn ....7/$1

Bruce Floor Wax, qt. .....49¢

Your Choice Glorient Egg Shampoo
Shampoo, Bubble Bath qt. 89¢

BUTTER KERNEL BUTTER BEANS RED KIDNEY OR NAVY BEANS 8 300 CANS $1

OPEN EVERY NIGHT EXCEPT SUN. 'TIL 9—SAT. NIGHTS 'TIL 10

Get Your Coupons at Hattel's for FREE Wild Game Coffee Mugs.

FROZEN FOOD

FLORIDA GOLD—6-OZ. CANS
Orange Juice 6 FOR $1

ORE IDA—LB. PKG.
French Fries 3 FOR 89c

Hattel's
SUPER VALU
Where Most Folks Go To Save Their Dough!

Belmond Independent

VOL. 41 NO. 33 | OFFICIAL CITY PAPER | WRIGHT COUNTY, IOWA—THURSDAY, MAY 19, 1960 | OFFICIAL COUNTY PAPER | 12 PAGES THIS ISSUE

5-16-81

MAIN STREET

BY PAT, DICK, DUANE

Bud Gannon, proprietor of Gannon's Coffee Shop in Hotel Moore at Clarion, reports that the camp fund of the Iowa Society for Crippled Children realized $611.25 from the recent Coffee Day sponsored by Wright county restaurant proprietors. That was when those "B.A.C." pins were displayed on many a lapel, testifying that the wearer had paid a "Buck (for) A Cup" to "Back A Camper."

Although not all Belmond eating places gave the project their cooperation, nearly $100 — $98.25, to be exact — was contributed by local "coffee hounds."

Clarion coffee-sippers came through with $277.90 and the donations from Eagle Grove totalled $207.48. The take at Dows was $17.89 and from Goldfield, $10. Bud reports that, by and large, excellent cooperation was given him and his pet project throughout the county. He was particularly appreciative of some extra help, given him here by Ray Borgstrom and Naomi Downs.

So it seems like you see an awful lot of the University hospital ambulances on the highway when you're traveling Iowa highways? Well Alfred Scales, the driver of one of those ambulances recently retired. He had to his credit 2½ million miles — or the equivalent of 100 times around the world! Shucks, most of the time when you spotted one of those ambulances, it was probably Alfred at the wheel.

Twice since the first of the year, the Schroeder-for-Governor organization has hired a private research organization to determine who is the preferred governorship candidate of Republicans who've made up their minds who they're for.

One just lately concluded revealed Schroeder to be the choice of 41.4 per cent, Attorney General Erbe to be favored by 40.9 per cent, and Turkey Farmer Nicholas by 17.6 per cent.

This was quite a switch from one conducted in February. Then Erbe was preferred by 54.3, Schroeder by only 34.9, and Nicholas wasn't yet in the race. Schroeder backers are pretty well satisfied with the progress Jack has been making.

How long does it take for the Toastmasters club to produce a polished speaker? Well, Rev. Richard Jackson, who joined the local club last last fall, had given only three brief speeches before his critical confreres before competing in the Area 3 contest at Osage early this spring. His fifth speech as a Toastmaster won him the state contest at Davenport last Saturday! Quite a feather in the Rowan minister's cap — even if speaking IS an important phase of his profession.

A 40-year-old Britt man, John R. Lowman, almost made an ash of himself in the lobby of the Belmond hotel early last Sunday morning. In a well pickled condition, he wandered into the hotel about 2:30 o'clock seeking a place to lay his head.

He stretched out on a davenport, with a cigaret in his hand. A late-comer entering the lobby to register a short while later found Lowman's downy couch smoldering.

Chief of Police Ray Thompson took the gent in custody and jailed him at Clarion for the night. Mayor "Bud" Trafford next day fined him $25 for intoxication and $50 for trespassing, in lieu of which amounts Lowman's spending 22 days in the clink.

We have a hatfull of key collections in our safe that have been picked up on the street and turned in over a period of months. They should be useful to SOMEBODY.

Two of the key chains bear fancy tags having the initial "K" on them.

If you've lost some keys (most of 'em are car keys) in the past half year or so, better stop in and check on our collection. We'd as soon get 'em out of the way.

Dean Shupe, son of Mr. and Mrs. Eldred Shupe of Clarion, sure messed up somewhere. During his undergraduate career as a mechanical engineering student at Iowa State university at Ames he was able to manage a grade point average of "only" 3.995.

You see, a 4.0 is possible — so Dean must have muffed two or three questions along the way. Still, his average was sufficiently high to make him the Honor Student of the Class of 1960.

He would have received recognition last Thursday night at ISU's annual Honors Dinner, but Dean is at present stationed at Fort Belvoir, Va., with the U. S. Army Engineers. . . . From what we hear, those engineering courses aren't exactly pipes.

VISITORS FROM INDIANA

Mr. and Mrs. Richard Christiansen and Julie of Elkhart, Ind., spent the weekend with her mother, Mrs. Betty Koppernagel, and his parents, Mr. and Mrs. George Christiansen, at Klemme.

HELLO WORLD

Dighton Lee is the name chosen by Mr. and Mrs. Dean Pals for the 7 lb. 10¼ oz. son born to them May 11.

A 7 lb. 3¼ oz. daughter was born May 11 to Mr. and Mrs. Alan Fuller of Goodell. They have named her Kimberly Ann.

Scott Duane is the name selected by Mr. and Mrs. Cecil Eliason of Kanawha for the 7 lb. 5 oz. son born to them May 11.

Mr. and Mrs. Larry Fjetland became parents May 12 of a 9 lb. 13 oz. baby girl. Her name is Lori Jo.

A baby boy, weighing 8 lbs. 6 oz., was born May 13 to Mr. and Mrs. Edwin Copper. He has been named Alan Joel.

Mr. and Mrs. Gary Ersland are parents of a 7 lb. 13 oz. baby girl, Michelle Lorraine, born May 14.

CIRCUS-BOUND were these youngsters from this area when this picture was taken last Saturday while the Chamber of Commerce caravan was forming at the city park prior to departure for Des Moines. Close to 240 boys and girls were guests of the Chamber at the Shrine Circus at Veterans' Auditorium. The gentleman shown here helping herd the kids was, appropriately enough, Shriner Walt Hotvet. It is dependably reported that a "big time was had by all" — and that included the chaperones who supervised the children.

Program to feature variety—

A cappella choir concert Friday

Variety will be emphasized in the spring concert of the Belmond High school a cappella choir, to be presented Friday evening at 8:00 o'clock at the high school gymnasium. Novelty numbers and solos will be included in the program in unusual quantity, according to Director Ivan Kortkamp.

First part of the seven-part program will include five religious numbers, including one by a local composer, Mrs. R. W. Courson. Her "I Would Be Crucified," has been especially arranged for full choir by Mr. Kortkamp for this concert.

Also to be heard in this section of the concert are: "Holy Radiant Light" and "Our Father," both by Gretchaninoff; and "It's Me, O Lord," all to be sung by the entire choir. Kathy Finn will sing Schubert's "Ave Maria."

Emphasizing the variety nature of the program, Part II will offer Clark McNeal in a piano solo, "Romance" by Sibelius; and the Melody Maids in two popular numbers, "Daybreak" and "Rainbow Rhapsody."

Seven girls sing as the Melody Maids: Bette Johnson, Linda Pickle, Kathy Finn, Cathy Bonte, Linda Stevens, Mary Cox and Sharon Christenson.

In the group that follows, Ardith Pals and Bette Johnson will be presented as soloists in "A Spirit Flower" and "Song of Songs," respectively. The Melody Maids will sing "A Love Tale of Alsace Lorraine" and the entire choir will be heard in "Afterglow," by Debussy.

A return to strictly popular fare in Part IV will find the choir singing Duke Ellington's "Mood Indigo" and the Melody Maids in "Blue Champagne." These will be followed by "Ach du Lieber Augustine" and "Where, O Where, Has my Little Dog Gone?" rendered by the "Six Flats" — Charles Svendsen, Dwight Mennenga, Randy Braner, George Wilson, Kenny Johnson and Diane Kessler; and the whole choir in "The Goldfish Song."

In the next-to-last group, Bette Johnson and Kathy Finn will again be presented as soloists, their selections being "Silent Noon" and "Nocturne," followed by "Roots and Leaves" by the choir.

Concluding the program will be "Indian Love Call," the well known Friml light opera number, sung as a duet by Bette Johnson and Kathy Finn; and two final numbers by the choir, "A June Moonrise" and "It's a Grand Night for Singing," from "State Fair."

Michael Becker, junior high language instructor, will act as narrator during the program. Serving as accompanists will be Nancy Halfwassen, Janet Suntken, Mrs. Don Bunnell and Mrs. R. W. Courson.

Pastour wins 1st in JCC Road-e-o

Dennis Pastour and Richard McLaughlin, a pair of BHS seniors, placed first and second in the Jaycee Road-e-o held Sunday afternoon on the playground west of Ramsay Elementary school and third place went to a junior, Ronnie Schroeder.

Thirteen students took the written examination required of Road-e-o contestants, reports Ray Borgstrom, the Road-e-o chairman, but only eight of them took part in the test of driving ability Sunday afternoon.

Officers who served as judges as the contestants went through their paces behind the wheel were Patrolmen Jerry Kramer of Belmond and John Graham, formerly of Belmond but now living in Jewell, and Night Policeman Marvin Miller.

As winner of the local competition, Dennis Pastour is now eligible to compete in the state Jaycee Road-e-o, which is to be held this coming Saturday at Humboldt.

KINSETH'S GETS CONTRACT

Kinseth Plumbing and Heating of Belmond last week was low bidder on the plumbing and heating contract for the new junior high school building to be constructed at Iowa Falls. Kinseth's bid was $171.191.

GUESTS FROM OMAHA

Mr. and Mrs. Leo Dippel and son of Omaha, Neb., were callers at the Ralph Thayer home Saturday. Mr. Dippel is a nephew of the Thayers.

Fraternity elects Murray president

Bill Murray, 1957 graduate of Belmond High school, last week was elected president of Sigma Tau Gamma social fraternity at Iowa State Teachers college for the 1960-61 school year. He was elected on the first ballot cast by the fraternity's 50 members, a two-thirds majority being required.

A junior in business education at ISTC, Bill became a member of the fraternity only last fall.

That Bill is making a scholastic as well as a political success on the Cedar Falls campus is testified by the fact that he held a place on the Dean's Honor List for the first semester with a 3.41 grade-point average.

WITNESS TULIP FESTIVAL

Mr. and Mrs. Arlo Stoltenberg and Marcia and Preston and Jeff Kessler attended the Tulip Festival at Pella Saturday. They also visited with Arlo Wayne Stoltenberg, a senior at Central college.

1st in state competition to Belmond toastmaster

Rev. Richard Jackson, pastor of the Rowan Methodist church, represented Belmond's Toastmasters club in the state Toastmasters speaking contest last Saturday at Davenport and brought home first place. He competed against eight other area winners.

Contestants were allowed a maximum of 4½ hours, from 1:30 to 6:00 p.m., to prepare their speeches after drawing a topic. Mr. Jackson, accompanied to Davenport via plane by Dave Hallowell and Keith Wiggins, did not arrive until 2:30 o'clock and then devoted just two hours to his speech preparation. His topic was "The Danger in Conformity."

Each of the nine Iowa areas sent two judges to the state contest, who were asked to grade all contestants except the one from their own area. Mr. Hallowell and Mr. Wiggins served as the Area 3 judges.

Following Mr. Jackson in the final placings were David Stanley of Muscatine in second and Douglas Burke of Sioux City, awarded third.

The handsome trophy which Mr. Jackson earned as winner of the state contest was presented to him by "Cap" Sias of Waterloo. Mr. Sias is a past president of Toastmasters International and was founder of the Waterloo club, the first to be established in Iowa.

Mr. Jackson will next take part in zone competition. He and the Iowa runner-up will compete against two Minnesota Toastmasters at Cedar Rapids on June 11. The zone winner will go to the regional contest at Atlanta, Ga., in August.

• • •

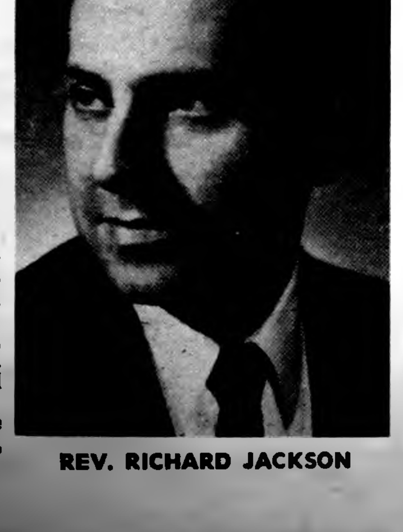

REV. RICHARD JACKSON

Bonnie Nolan Belmond's candidate for Miss North Iowa queen title

Belmond's candidate for Miss North Iowa at the annual North Iowa Band Festival, Mason City, on June 14 will be Bonnie Nolan. Daughter of Mr. and Mrs. Don Nolan, she is a senior and has been a participant in a wide range of activities during her high school career.

She has been a twirler with the BHS marching band and plays clarinet with the concert band. She helped the clarinet trio and quartet win Division I ratings in the recent state music contest. Bonnie also sings with the a cappella choir, which was top-rated in state competition.

She is secretary of the band, business manager of "Hoofbeats," the school newspaper; vice president of Quill and Scroll, national journalistic honorary society; and has been active in dramatics.

Miss Nolan's scholastic standing earned her selection as a charter member of the Chester P. Luick chapter of the National Honor Society.

• • •

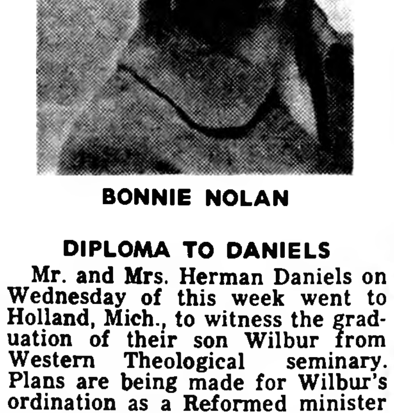

BONNIE NOLAN

DIPLOMA TO DANIELS

Mr. and Mrs. Herman Daniels on Wednesday of this week went to Holland, Mich., to witness the graduation of their son Wilbur from Western Theological seminary. Plans are being made for Wilbur's ordination as a Reformed minister in a ceremony to be held at Immanuel Reformed church next month.

KLING ENTERS HOSPITAL

Mr. and Mrs. Gunnar Kling went to Iowa City Wednesday where Mr. Kling entered University hospitals.

Sixteen receive first communion

Last Sunday morning nine boys and seven girls of St. Francis church of Belmond and St. Mary's church of Goodell received their first Holy Communion. The Rt. Rev. Msgr. A. A. Halbach of Webster City offered the Mass and delivered the sermon. Rev. R. A. Ormsby assisted in distributing Communion to the class.

The youngsters, all seven to eight years old, had been under instruction from Sister Mary DeSales of Garner since last fall. Following the services, the Sisters and the Communion class were breakfast guests at the rectory.

Those who took First Communion were: Darrell Bemrich, Kevin Paul Dorr, Ronald Joseph Fuller, Danny Dale Janssen, James Patrick McVey, Michael Lawrence Nelson, Joseph Wayne McLaughlin, Richard Withers, Duane Marvin Anderson.

Debra Catherine Chapman, Geraldine Lynn Didio, Joan Goecke, Patricia Diane Pals, Catherine Rae Lowenberg, Katherine Ellen Mickelson and Diane Kathryn Tracy.

ATTENDS RITES FOR KIN

Genevieve Monson attended funeral services Wednesday of last week at Des Moines for her cousin, Mrs. W. V. Prall.

Total more than $5.2 million—

Belmond's '59 trade hits new high

Although Belmond's net in actual retail trade in the 4th quarter of 1959 was very little greater than the 3rd quarter volume, total retail trade for the entire calendar year reached a new high by over a quarter million dollars.

Taxable trade for the 12 months amounted to $5,380,897. However, Ris-Van's sale of liquid fertilizer transportation and application equipment to its dealers came to $171,607 and should be subtracted to produce the true retail business done by Belmond stores.

That leaves a net taxable retail trade for the year of $5,209,290. In 1958, with no allowance made for Ris-Van dealer sales, the retail trade figure for Belmond was approximately $160,000 less — at $5,049,600. Because Ris-Van dealer sales undoubtedly ran to more than $100,000 that year, the true retail trade gain here in 1959 would have to be figured at $260,000 or more.

Both Clarion and Eagle Grove showed retail trade gains appreciably larger than Belmond's. Clarion's increase, 1959 ever 1958, came to $636,700 and brought the retail trade total for last year to $6,794,300. Eagle Grove's trade total climbed to $6,491,420 with the help of a gain that amounted to $517,230.

Rural Wright county, encompassing all retail outlets except those in Belmond, Clarion and Eagle Grove, little more than held its own in trade last year. Its year's total of $4,154,775 was only $27,125 more than the year before.

If Belmond did not keep pace with Clarion and Eagle Grove in trade gain, it far outstripped Garner in this regard. The Hancock county seat picked up only $46.660 more in retail trade than in 1958, to set its 1959 total at $4,888,870.

Forset City fared the poorest in 1959, business-wise, of any community near-by. The Winnebago county seat experienced a drop in taxable retail volume amounting to $85,500. Its trade total for the year came to $5,716,754.

Belmond's taxable retail sales in the fourth quarter of 1959 came to $1,441,135, from which $53,225 in Ris-Van dealer equipment sales should be deducted. This would leave an actual total of $1,387,910 in bona fide retail trade, constituting the biggest quarter in Belmond's history.

Even so, it was not much ahead of the third quarter of last year when the net retail trade — excluding $35,259 in Ris-Van equipment sales — came to $1,380,268.

These two quarters eclipsed the previous high period, the fourth quarter of 1958. Without allowance from Ris-Van dealer sales, the trade figure for that period was $1,395,280. While the Ris-Van equipment sales for that quarter were not immediately obtainable, they probably totaled more than enough to make the net retail business done by local stores something under $1,380,000.

New all-time highs for a quarter were reached by both Clarion and Eagle Grove with their fourth-quarter trade. Clarion's total for the three-month period was $1,891,100 and Eagle Grove's $1,750,520. Garner's fourth quarter, in contrast, was less than either its second or third quarters of 1959.

Garner's retail trade figures for the four quarters of last year ran: $1,037,965, $1,309,690, $1,284,065 and $1,257,150. Belmond's, with Ris-Van dealer sales deducted, came to $1,130,528, $1,310,583, $1,380,268 and $1,387,910.

75th BHS commencement Wednesday—

66 seniors will receive diplomas

Belmond High school's 75th commencement program will be held next Wednesday evening at 8:00 o'clock at the school gymnasium. Sixty-six graduating seniors will receive diplomas and will hear Dr. Charles Sloca of Parsons college, Fairfield, deliver the commencement address.

Dr. Sloca, who is professor of English and Dean of the College at Parsons, has been given credit for increasing that institution's enrollment from 465 to 1,000 students since he was appointed to the faculty three years ago. Topic of his address will be, "The Individual and His Decision."

Invocation and recessional for the graduation program will be played by Nancy Halfwassen; the invocation will be spoken by Rev. Elmer Vander Ploeg; and the benediction will be pronounced by Rev. Oscar Laaveg.

Special music will include two numbers by the a cappella choir under the direction of Ivan Kortkamp and a French horn solo, "Concerto No. 2" by Hayden, played by Dwight Mennenga. Principal Ernest Doeringsfeld will read the senior class honor roll; and after the address by Dr. Sloca he will present the Class of '60 to Luin Cox of the board of education, who will hand the seniors their diplomas.

Members of the graduating class are: Dennis Lynn Barkema, Barbara Ann Beenken, Catherine Ann Bonte, Stanley Alonzo Brandmeyer, Shirlene Marie Busick, Patricia Emma Carter, Mary Lu Cox, James Ervin Crotty, Tim Lloyd Downs, Adolf Ehresmann, Carol Jean Finn.

Nancy Anne Gallagher, Roger Kenet Ginapp, Michael George Goecke, Linda Kay Hauge, Diane Rae Haugland, Veloice Ann Henn, Walter Martin Hotvet, Lynn Milon Jenison, Gordon Duane Johnson, Jerry Dean Kaduce, Miriam Lois Kalkwarf Pals, Rachael Leora Kennedy.

Koenen, Kramer, Kuhlers

Marjorie Helene Koenen, Larry Dean Kramer, Terry Leroy Kuhlers, Carole Judy Kurtz, Robert Bruce Leinbach, Micheal Frank Long, Donald Herman Madison, Leola Frances Mason, Markley Hale Mason, Bunny Louise McKinney, Kathryn Lillian McLaughlin, Richard Duane McLaughlin.

Clark Edward McNeal, Mark Hofer McNulty, Betty Marlene Mennenga, John Trafford Murray, Randyll Alan Musselman, Bonnie Jane Nolan, Ardith Ann Pals, Milo Dean Pals, James Joel Pals, Dennie Kae Pastour, Gary Wayne Porter, Thomas J. Quigley.

Merle Joseph Robbins, Gary Alan Ruka, Charles Elling Soma, Eloise Sylvia Soma, David Henry Steenblock, Gladys Joice Steenblock, Linda Jean Stevens, Sharon Lynn Stille, Marlin Gene Stoltenberg, David Eugene Suntken.

Baccalaureate Sunday

Constance Joan Swenson, Richard Samuel Swenson, Russell Leland Tendall, Ronald Dean Thompson, Larry LeRoy Tideback, Curtis Lee Trager, Shirley Kay Tripp, Susan ToNette Watne, Linda Lee Wolters.

Sunday evening at 8:00 o'clock the baccalaureate service will be held at the gymnasium, Rev. Julius Brandt of the Immanuel Reformed church delivering the sermon. Music will be provided by the a cappella choir and Nancy Halfwassen, on this occasion, too, will play the processional and recessional.

Rev. Harry McKinney will give the invocation and the benediction will be offered by Rev. William Heinzig.

Monday evening at 7:30 o'clock the Senior Class Night program will be held at the gymnasium. Clark McNeal, president of the Class of '60, will speak the welcome.

Mason to give prophecy

Kathryn McLaughlin will read the Class History, Linda Stevens the Class Will and Mark Mason the Class Prophecy. Special music will include a selection sung by the girls sextet and a number by the brass quintet.

Highlight of the program will be the presentation of awards to the class valedictorian and salutatorian by Mr. Doeringsfeld. Other awards will be presented as follows:

Instrumental music, Maurice Fahrney; vocal music, Ivan Kortkamp; speech, Marilyn Schroeder; dramatics and library, Gertrude Hoffman; cheerleaders and Girls Recreation association, Phyllis Howell; track, Rich Koolbeck.

Future Homemakers of America, Kay Robison; agriculture, Darwin Schroder; industrial arts, Bernard Schroeder; scholarships, Ernest Doeringsfeld; citizenship, Newt Draheim in behalf of the Wright County Bar association.

• • •

DR. CHARLES SLOCA
BHS commencement speaker

$50 prize claimed

Tuesday afternoon the sun shone bright for EVERYBODY — but brightest of all for Mrs. Luvern Stadtlander of Klemme. Smiling from ear to ear, she popped into the Independent office at 3:00 o'clock to pick up 50 Cash Gift Day dollars. Another $350 could just as easily have been claimed, but the winners didn't show up. A total of $400 in awards will be posted again Tuesday of next week, split into eight $25 prizes at 2:00 p. m. and four $50's at 3:00 o'clock.

Chamber chooses 3 new directors

Phyllis Pals, Ted Behrends and George Keleher were elected as new directors of the Belmond Chamber of Commerce at a luncheon meeting Monday noon at the Blue Bell tea room.

Retiring directors are Gene DeLancey, Claire Hildman and Ron Hummel.

Two retail promotions were approved for the coming summer and it was agreed that the Chamber should lend the Jaycees the fullest cooperation in putting on their second annual 4th of July celebration.

Friday, June 17, has been chosen for holding another "Six Wild Hours." The period when special bargains will be offered will extend from noon to 6:00 p. m.

Belmond's first "Ridiculous Day" is scheduled for Friday, Aug. 12. This type of promotion has enjoyed exceptional success in near-by communities and the Chamber agreed that a "Ridiculous Day" here would provide Belmond shoppers with a lot of fun, as well as savings.

A meeting of the Chamber directors to elect officers for the 1960-61 year was delayed due to the absence of President Jim Cairns, who was away on a fishing trip.

MRS. H. THOMPSON NAMED CHAIRMAN OF POPPY DAY

Mrs. Harley Thompson has been appointed to serve as general chairman of the American Legion Auxiliary's annual Poppy Day, to be conducted May 28.

Poppy Day is the yearly memorial to America's war dead and disabled veterans. Proceeds from the sale of poppies by volunteer workers will go entirely to aid disabled veterans and their families.

Mrs. S. M. Helgeland, as president of the Legion Auxiliary, named Mrs. Thompson to direct this year's poppy sale.

FOOD SALE SATURDAY

A food sale will be held Saturday by the American Legion Auxiliary at Veterans' Memorial hall, starting at 9:00 a. m. Lunches during the morning and at noon will also be served, with ham sandwiches, hamburgers, pie and coffee offered.

Farm fire Sunday causes damage set at $10,000

Damage estimated at not less than $10,000, on the basis of replacement costs, was caused by a fire Sunday night on the Carl Dorenkamp farm just south of Meservey.

A double corn crib containing 2,000 bushels of corn and a 32x20-foot hog house were destroyed; also a manure spreader and elevator that were setting close to the crib and a quantity of hand tools that were in the crib.

Mr. Dorenkamp, who operates the farm but now lives in Belmond, says that some good neighbors saved him a considerably larger loss by moving from the interior of the crib a tractor and windrower that were housed inside the crib.

The stored corn, which was government-sealed, was insured up to the 2,000-bushel figure but Mr. Dorenkamp said there would have been some over-run not accounted for by the amount in the sealing contract.

About 6:30 p. m. Mr. Dorenkamp had finished doing evening chores at the farm and returned home. Apparently the fire broke out some time between 8:15 and 8:45 p. m. Both the Meservey and Belmond Fire departments were summoned, the call to the latter being received at about 8:45. Mr. Dorenkamp does not yet know who turned in the alarms.

By the time the firetrucks arrived, such headway had been gained by the flames that the firemen could do nothing but keep close watch on neighboring buildings to see that they did not ignite. The firemen stayed on guard some two or 2½ hours and the Meservey truck returned on Monday to extinguish the smoldering coals.

While cause of the fire was not definitely ascertainable, it seemed that faulty wiring was likely responsible. Wiring in the hoghouse was old and an electric fence had fairly recently been added to the circuit, which may have overloaded it, Mr. Dorenkamp suspected.

Don Hoppel again to direct summer program for PTA

Don Hoppel, former BHS athlete who is now an assistant coach at Garner High school, has again been named director of the Parent-Teachers association's summer recreation program.

This year's program will again be limited to baseball, he says, but will be expanded to include boys of all ages up to an including seniors graduating from high school this spring.

A summer schedule will be carded for a BHS varsity team, in addition to the league competition for boys of peewee (eight through 10) and midget ((11 through 14) age. Members of the Class of '60 will be eligible to play on the school nine.

Availability of the new Jaycee diamond to the west of Second avenue NE made it possible to broaden the program to include the boys of age 15 and over, Hoppel says.

He plans for the peewees and midgets to work out on the Jaycee field and the high school players on the school diamond.

Hoppel adds that he intends to organize the high school team immediately as the Bronco nine is entered in a five-team tournament at Garner that starts a week from Saturday, May 28. Belmond will meet Klemme in the first round. Other entries, in addition to Garner, are Clear Lake and Britt.

As yet Director Hoppel does not know who will be assisting him in conduct of the summer program.

Start of the summer recreation program will be delayed until after the vacation Bible schools of the various churches have ended. Starting day of the program will be Monday, June 13.

GOP WOMEN WILL MEET

Belmond Republican Women will meet this Friday at 2:00 p. m. at the home of Mrs. A. L. Pitcher. A good attendance is urged by Mrs. Alice Hedges, who is president of the Belmond Republican Women's club.

Outstanding ISTC students honored

CEDAR FALLS (Special) — Iowa State Teachers college students were recognized for scholarship, leadership and participation in extra-curricular activities Monday afternoon at the College Honors Convocation. President J. W. Maucker presided at the Convocation.

Dr. Thomas Thompson, assistant professor of philosophy at Teachers college, gave the address. His topic was "Three Kinds of Honor." A reception for the honor students, their parents and the faculty was held in the College Commons following the convocation.

Janis Kalkwarf of Belmond was recognized for election to membership in Kappa Pi, honorary art fraternity.

Other ISTC students from Wright county and honors for which they were given recognition were: Jim Murphy, Clarion, I (honor letter) club; Jerry Nelson, Dows, Lamda Delta Lamda, national honorary physical science fraternity; Kay Whitten, Rowan, Kappa Delta Pi, national education honor society.

Cozette Lau of Klemme was elected to Purple Arrow, the society which honors freshman and sophomore women for outstanding scholarship, citizenship and leadership.

BRITT UNDERCLASSMEN WIN

Britt easily won the North Iowa conference freshman-sophomore track championship Tuesday evening at Buffalo Center, amassing 89 points. Osage was runner-up with 60½, followed by Belmond with 50½. Other team scores: Garner 37, Buffalo Center 34½, Northwood 26½, Forest City 11 and Lake Mills 4. Details on the meet will be published next week.

HOSPITAL NOTES

Larry Kurtz entered May 10 as a medical patient.

Mrs. Margaret Sherwood of Goodell entered May 11 as a medical patient.

Otto Hanson entered May 12 as a medical patient.

Adam Klasse of Renwick entered May 12 as a medical patient.

Joe Kudej of Kanawha entered May 13 as a medical patient.

Kathleen Lemke of Klemme entered May 13 for surgery.

Debra Jean Ter Hark of Eagle Grove entered May 13 for surgery.

Fred Stockwell of Garner entered May 13 as a medical patient.

Ellis McCurry of Goldfield entered May 14 as a medical patient.

Mrs. Wayne Rietema of Kanawha entered May 14 as a medical patient

Mrs. Paul Kramer of Meservey entered May 14 as a medical patient.

Joseph Jackson of Kanawha entered May 15 as a medical patient.

Steven Hensel entered May 15 as a medical patient.

Mrs. Rhoda Okrueg of Goodell entered May 15 as a medical patient.

Jean Devine of Corwith entered May 16 as a medical patient.

FIVE DOWN, ONE TO GO — That's the count on championships won by the BHS track squad this season. The tracksters won the Class A indoor state championship, the Class B titles in the Humboldt Relays and Dodger (Fort Dodge) Relays, the Class A title in the Bronco Relays and the North Iowa conference championship. This Saturday the seven athletes shown above (plus Dave Suntken, who is pictured in the sports section) are aiming at that "one to go," represented by the Class A outdoor state championship. The Bronco squad will compete in nine events in the state classic at Des Moines and is rated high among the team favorites. Shown left to right are: Mike Long, Bob Whipple, Larry Kramer, Bob O'Connor, Vernon Pastour, Robbie Courson and Lynn Jenison.

13 Rowan seniors getting diplomas Tuesday evening

Rowan High school will graduate a class of 13 seniors at commencement exercises to be held Tuesday evening at 8:00 o'clock at the gymnasium-auditorium. Speaker of the occasion will be Rev. Truman Carl, pastor of the Methodist church at Mason City.

Members of the class are: Lynne Arends, Carla Benton, Diane Frohling, Bruce Gardener, Kathrine Hackbarth, Lavonne Hanson, Carolyn Ihm, Elaine Lager, Bruce Rampelberg, Jerelyn Reese, Ted Smith, Phyllis Steffens and Cynthia Wolff.

Supt. H. L. Pesch will present the class to Herman Frohling, president of the board of education, who in turn will award the diplomas. Identity of the class valedictorian and salutatorian will be revealed during the graduation program.

Jackson to Give Sermon

Baccalaureate service of the Class of '60 will be at the Rowan Methodist church at 8:00 p.m. Sunday. Prayer will be offered by Rev. Jack Rampelberg of the Congregational church and the Methodist pastor, Rev. R. H. Jackson, will deliver the sermon. He is taking as his topic, "The City of Vision."

Monday night will see honors presented at the annual Class Night program. These will be made as follows:

Coach Robert Isenhower, athletic awards; Mrs. Marjorie VanderBerg, music awards; Mrs. Dorothy Isenhower, speech and dramatic awards; Attorney Arthur "Newt" Draheim of Clarion, citizenship award; Mrs. Irene Hunst, Betty Crocker award; Max Draves, miscellaneous awards; Supt. H. L. Pesch, attendance awards.

Class Will, Prophecy

Special music will be provided by the mixed chorus and by the girls sextet, consisting of Diane Frohling, Lavonne Hanson, Carolyn Ihm, Lynne Arends, Cynthia Wolff and Ardeth Boyington. The Class Will is to be read by Ted Smith and Wesley Simmons will deliver the Class Prophecy.

Ted Smith will present the Key to the Class of '61, in whose behalf it will be accepted by John Smith.

Class Night will also see the members of the 8th grade class graduated to high school rank.

Commencement festivities will conclude with a community picnic Thursday at 10:30 a.m. in the timber near Rowan.

SOCIETY

BETROTHAL of their daughter Marie to Donald E. Hood is announced by Mr. and Mrs. Delbert J. Love of Roscoe, Ill. Her fiance is the son of Mr. and Mrs. A. J. Hood, former Belmond residents now living at Rockford, Ill. The nuptial mass will be spoken Saturday at St. Bernadette's Catholic church at Rockford. A 1959 graduate of Roscoe High school Miss Love is employed by the American Chicle company at Rockford. Mr. Hood, who graduated from BHS in '56, after three years of Army service, is now employed by Huddelson Construction company of Rockford.

Culture Study club members attend Tulip Festival at Pella

As a climax to the Culture Study club year, members of the club attended the Tulip Festival at Pella Thursday of last week.

Following a tour of the tulip gardens, the group enjoyed the colorful parade which was the highlight of the day's program.

En route home, a dinner meeting was held at the Breesehouse in Ankeny at which time a gift was presented to the outgoing president, Mrs. Russell Dougherty.

MEN SERVE MOTHERS, DAUGHTERS THURSDAY AT CHURCH BANQUET

The annual Mother-Daughter banquet of the Congregational church was held Thursday evening of last week with the men of the Congo club cooking and serving the meal and Mrs. Dale Kessler as program chairman.

Mrs. William Guthrie, as toastmistress, introduced the program numbers and read two poems "What is a Little Girl?" and "What is a Mother?" Mrs. Glen Hruska gave the toast to the daughters and her daughter Margaret responded.

A quartet composed of Velda Mennenga, Loree Baker, Randy Brandmeyer and Gailen Vanness sang, as did a kindergarten quintet which included Marilyn Stadtlander, Christie Johnson, Connie Kessler, Angela Van Gerpen and Susan Havens, accompanied by their teacher, Melva Brendel. A musical pantomime was presented by Judy Hummel and Georgia Keleher.

Mrs. Dwight Tyrrell presented awards to: Mrs. Marjorie Hinman, who was chosen Belmond's Mother of the Year; Mrs. Lena Bayliss for having the most grandchildren and great grandchildren; Mrs. George Sharp for having the youngest baby; and Denise Baker, daughter of Mr. and Mrs. Terrell Baker, for being the youngest daughter present.

A bouquet, given by Belmond Greenhouse, was presented to the only four generation family present — Mrs. Guthrie; her mother, Mrs. Maggie Bashford of Webster City; Mrs. Guthrie's daughter, Mrs. Bud Van Gerpen; and the latter's three daughters, Angela, Nancy and Laura.

ENGAGEMENT of their daughter Constance to N. David Guetzke, son of Mr. and Mrs. Edgar O. Guetzke of Oregon, Wis., is announced by Mr. and Mrs. Henry E. Hill. St. Olaf Lutheran church will be the scene of the wedding on Aug. 14. Miss Hill attended Luther college, Decorah, and presently is teaching at Kenyon, Minn. Her fiance is a Luther college graduate. He is enrolled at the Luther Theological Seminary, St. Paul, Minn., and currently is serving his ministerial internship at St. John's Lutheran church, Kasson, Minn.

Hills to observe their 25th wedding anniversary Sunday

Sunday at their farm home west of town, Mr. and Mrs. Henry Hill will be honored on the occasion of their 25th wedding anniversary. The courtesy has been planned by their children, Connie, Erwin and Harold.

Open house will be held from 2:00 to 5:00 p. m. and from 7:00 to 9:00 p. m., during which hours the Hills will be happy to greet their relatives, neighbors and friends.

● Belmond Locals

Mrs. Hilda Johnson of Ventura was a visitor in the Alre Watts home last Thursday evening.

Mr. and Mrs. Dean Gander of Panora stopped both Saturday and Sunday at the parental Carroll Gander home en route to and from Minneapolis, Minn.

Eloise Kirkendall of St. Olaf college in Northfield, Minn., and Aage Carlsen of St. Paul, Minn., were weekend visitors in the home of her parents, Mr. and Mrs. Clarence Kirkendall. They all spent Saturday in Marshalltown visiting in the Ed Seberg home.

(Political Advertisement)

O-U-C-H

E. L. (JACK) SCHRODER

We taxpayers in Wright county sure took a beating last year. The present sheriff's department took us to the tune of $22,346.52 for operating expenses last year — while taxpayers in some comparable counties got by a lot easier. For example — total cost of operating sheriff's department in Calhoun county was $13,594.83 — Pocahontas county was $14,230.00.

Another stab in the purse was a comparison of the 1959 mileage expenses. For example: The sheriff's department in Calhoun county was only $1,251.20, while the sheriff's department in Wright county cost us taxpayers $4,200.09.

Next week I'll show you voters how I can reduce your taxpayers' load if I am elected your next sheriff.

E. L. (Jack) SCHRODER

(Political Advertisement)

Blecker deserves support of voters, Trafford declares

"Wright county should continue Sheriff Bob Blecker in office," declares L. T. Trafford, Belmond mayor, "because his record as a law enforcement officer has been distinctly outstanding."

"During his period in office," Mr. Trafford continued, "the record of criminal apprehensions and arrests in Wright county has been one that most counties could well envy.

"However, Bob has not limited his concern to law enforcement alone," Mr. Trafford noted. "He has also been keenly mindful of the need for emphasis on public safety and on accident prevention."

The Belmond mayor cited the fact that the Wright county Car Safety-Check that was originated by Sheriff Blecker has for the past three years been judged the nation's most outstanding in counties of 25,000 population and under.

Several thousand Belmond motorists have been protected from possible accidents due to mechanical failure by taking advantage of these Safety-Checks, Mr. Trafford observed.

"Sheriff Blecker's very active interest in youth makes him a particularly useful officer in these days when delinquency is such a problem," Mayor Trafford added.

"Certainly an officer with as excellent a record behind him as Bob Blecker can point to," declared Mr. Trafford, "has every good reason for asking his constituents to return him to that office."

(This message paid for by
L. T. Trafford)

POLITICAL ANNOUNCEMENTS

FOR COUNTY SHERIFF

I wish to announce that I will be a candidate on the Republican ticket for the office of Wright county sheriff subject to the will of the voters in the primary election on June 6th.

E. L. (Jack) Schroeder

FOR COUNTY SHERIFF

I wish to announce that I will be a candidate for renomination to the office of Wright county sheriff, subject to the will of the Republican voters in the primary election on June 6th.

Robert L. Blecker

FOR STATE REPRESENTATIVE

I wish to announce that I am a candidate for State Representative from Wright county, subject to the will of the Republican voters in the primary election on June 6.

Ray W. Hagie

FOR STATE REPRESENTATIVE

I wish to announce that I will be a candidate for nomination to the office of State Representative from Wright county on the Democratic ballot in the primary election on June 6.

J. R. (Dick) Ashpole

FOR COUNTY AUDITOR

I wish to announce that I am a candidate for re-election to the office of Wright county auditor, subject to the will of the Republican voters in the primary election on June 6th

Myron Price

FOR STATE REPRESENTATIVE

I wish to announce that I am a candidate for State Representative from Wright county, subject to the will of the Democratic voters, in the primary election on June 6th.

Richard L. Wilson

FOR SUPERVISOR
Hancock County

I wish to announce that I am a candidate for the office of supervisor, Hancock county, on the Democratic ballot at the June 6th Primaries, term beginning January 1962.

Melvin L. Thompson

FOR COUNTY SHERIFF

I wish to announce that I will be a candidate for the office of Sheriff of Wright County at the June primary on the Democratic ticket. Your vote and support will be appreciated.

Mervin N. Newkirk

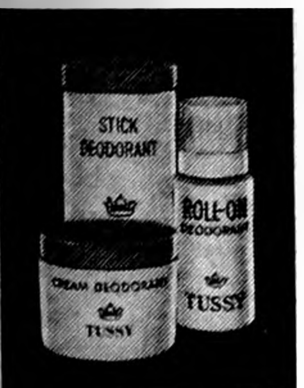

½ Price Sale!

Your Guardian Angel

TUSSY DEODORANTS

Cream • Stick • Roll-on

For a limited time only.

Reg. $1.00 NOW 50¢ plus tax

NOLAN Rexall DRUG

MEMORIAL DAY FLOWERS

We have all kinds of bedding plants and foilage and will be happy to PLANT YOUR CEMETERY PLANTERS

To assure you of a good selection of plants please bring your containers in RIGHT AWAY.

● ● ●

We also have a nice selection of plants in pots for your own planting.

Phone 321

House of Flowers

"Your Satisfaction is our pleasure."

NEED MORE SEED CORN?

We have PIONEER on hand

You can get it immediately. Choice of popular hybrids and kernel sizes. Early or medium maturing.

SEE OR CALL

Cook & Reinhart
GOODELL — PHONE 58651
—OR—
Glenn C. Baker
BELMOND — PHONE 390

ANY OLD PAINT CAN IS WORTH 50c

When Applied To The Purchase of one gallon of.....

GILT EDGE PAINT

This Offer Good Through Saturday, May 21st

Belmond Hardware

"THE STORE THAT'S ON THE MOVE"

JOHN PHONE 590 LLOYD

Canvas Awnings cost LESS!

MASON CITY TENT and AWNING CO.
406 South Federal
Mason City, Iowa
Phone GA-3-0044

NOTICE

My office will be closed

THURSDAY, MAY 26th Throught MONDAY, MAY 30th

as I will be attending the Parker Chiropractic Seminar in Fort Worth, Texas.

DR. W. W. WEISBROD
CHIROPRACTOR
PHONE 6431 — BELMOND

HAIL has first mortgage on your profits

AND . . . it's a "mortgage" you can never pay off. So don't take chances on a ruinous loss if hail strikes YOUR crops this summer.

Be prepared.

And be sure of ADEQUATE protection with a Square Deal Guaranteed Price per Bushel policy. Fire and lightning coverage added at no extra cost.

SEE YOUR LOCAL AGENT

SQUARE DEAL INSURANCE COMPANY (MUTUAL) DES MOINES 8, IOWA

Your friendly Square Deal Agent is

R. W. Courson Agency

REAL ESTATE PHONE 451 INSURANCE

The Home Buy Of The Year....

is this near new 3 bedroom home located only 2 blocks from the center of Belmond's Main street. Has 2 nice size bedrooms down, 1 extra large bedroom upstairs. Carpeted living room, full basement, automatic gas heat and garage. The price ....only $11,500

NEIL FLANAGAN, REALTOR

Insurance Phone 391 Real Estate

A Quality Plus New Home....

new nearing completion. Has 3 large bedrooms, expandable 4th bedroom, 2 baths, extra large kitchen and dining area. Double garage, full basement. Ideal home for growing family, located near new projected high school in growing part of city. Inspect this home today, examine the quality and then pick your color scheme. See

NEIL FLANAGAN, REALTOR

Insurance Phone 391 Real Estate

Livestock Auction Every Friday

1:00 P. M.

Selling stocker and feeder cattle of all classes; warmed-up cattle and butcher cows. Come to Clear Lake this Friday if you are in the market for replacement cattle. Special consignments for this Friday:

18 Whiteface Steers, wgt. 600 lbs.
30 Black heifers, wgt. 580 lbs.
26 Whiteface heifers, wgt. 470 lbs.

Fat Cattle Auction Every Monday

10:00 A. M.

The market Monday was a good steady and active affair. The many packers and order buyers who attend this sale regularly assures you of the top dollar for your livestock.

Some of the sales were:

Paulson Bros., Mason City, sold 20 heifers wgt. 930 lbs. at $25.60
Arvid Holtan, Joice, sold 25 steers, top 22 wgt. 1140 at $26.00
Ivan Meyer, Latimer, sold 16 mixed cattle
Mitchell & Hanna, Manly, sold 18 mixed cattle
Melvin Pearson, Meservey, sold 14 steers and heifers
Orlands Lindley, Osage, sold 29 mixed steers and heifers
Nixt & Brannen, Marble Rock, sold 18 mixed cattle
Russell Nelson & Son, Forest City, sold a load of Holstein steers
Gene Crowell, Rockford, sold 18 heifers
Bernard Koenen, Belmond, sold 18 heifers
Andrew Johnson, Lake Mills, sold 11 mixed cattle
Mrs. Mary Clausen, Hampton, sold a load of steers & heifers
And many more.

We are always glad to look at your cattle and estimate their value at Clear Lake.

CLEAR LAKE AUCTION CO.

FOR SALE

3 bedroom home, modern. On corner lot near school. Immediate possession. Only $500 down, balance at 6% int. Pay only $60 per month. Priced at $7,000.

R. W. COURSON AGENCY

Real Estate Phone 451 Insurance

YOU ARE INVITED TO SEEK OUR COUNSEL AS FREELY AS IT IS OFFERED.

Fulton Funeral Home

AMBULANCE SERVICE
BELMOND PHONE 243

JOE TRIPLETT SEZ:

The other day I began to smell a strange perfume in the black car you see me driving around at times. Over a period of two or three days the scent became stronger. After smelling it herself my wife didn't accuse me of going astray. It finally became so strong I investigated under the front seat and discovered a neatly wrapped package that someone had been thoughtful enough to put there. It contained a member of the fish family. I can understand now why the Indian's method of fertilizing his corn with a dead fish in each hill never did go over in a big way.

Jim and Richard McMurray decided to make a change on their planter this spring. Jim's brother has been planting about 600 acres a year with his liquid planter and he liked it so well Jim and Richard decided that all the heavy work connected with planting corn was obsolete. Using Ris-Van Liquid Fertilizer this spring made about 20 tons worth of work obsolete for Jim and Richard.

You can't begin to get them all at once, so taking one at a time works out after a while. Jess Suntken of the Suntken clan was the third member to use R-V this spring. I thought he would be the last one, but Ben is still holding out.

While making deliveries for the planters in this area I get the chance to see many interesting things. The other morning I made a delivery out south of town to the Otis Tendall farm. I never thought I'd ever see one in the middle of Iowa, but there it was. A big male peacock standing on the garage roof. It certainly made a pretty sight strutting around with the early morning sun shining on his varicolored plummage. Otis told me that his tail feathers cover an area wider than the eight foot wide garage doors when they are fanned out. Otis also told me that he likes the color of that Ris-Van fertilized corn he's had the last few years.

Joe Keller of Blairsburg plants his corn with a big eight row planter. With 640 acres of corn to plant by himself he can't afford to handle all of the necessary fertilizer. I delivered 13 tons in two days and he didn't look a bit tired after handling all of that. Rex Fetrow is also planting with an eight row planter, but he's using that other fertilizer. You know what a limp dishrag looks like. That's the way Rex looked after putting that other fertilizer in eight boxes all week long. He thinks he'd like to use some of that fertilizer that fills the planter while you watch.

Ormal Pals out Alexander way heard about the R-V menu for underfed soil this spring and decided to do it up right. He ordered a R-V plowdown number hot off the griddle for a starved piece of ground that had been having trouble carrying an average crop. The next time you have a question as to what to feed your soil for this year's crops, do as Ormal did and stop in at the R-V cafe and give it a good meal. Then you know it can easily carry a heavy yield until next year's meal time without suffering from malnutrition.

Thought for the week.
To feed the plants and insure good yields,
Use the R-V plan in all the fields.
For the extra work from a plant energizer

Get Ris-Van, Man,

THAT'S FERTILIZER

MR AND MRS JOHN ZEIGER

John Zeigers to observe 50th anniversary Sunday

This Sunday the Golden Wedding anniversary of Mr and Mrs John Zeiger will be observed at their home, 715 Second street NE, with an open house to be held from 2:00 to 5:00 p m Their children have planned the courtesy to honor their parents No personal invitations are being issued This announcement of the open house is to be regarded by all the Zeigers' relatives and friends as an invitation to greet them on this occasion

John Zeiger and Eva Schomber, natives of Russia, were married at Dagot on May 18, 1910 They emigrated to America three years later and made their home originally at West Bend They moved afterward to Waterloo and then to Belmond, which has been their home since 1920

Nine children were born to them, six of whom are living A daughter died in infancy A son, Joseph, died in military service during World War II, his name is honored by having a place in the title of Belmond's Pierce Zeiger post of the Veterans of Foreign Wars A daughter, Rose Larson, died in 1956

The surviving children are John and Marie of Kanawha, Alex and Mrs Clarence (Ruth) Mickelson, Belmond, Bill, Torrance, Calif ; and Mrs Lyman (Ann) Bubar, Yakima, Wash The Zeigers also have 21 grandchildren

NEW BELMOND THEATRE

CINEMASCOPE

Now Showing through Sat., May 21

"The Ten Commandments"

Note: One show each night starting at 7:30 p. m.

Matinee Sat. at 1:30 p. m.

SUN., MON., TUES., MAY 22-23-24

"Guns of the Timberland"

Alan Ladd, Star of "SHANE" with Jeanne Craine, Frankie Avalon and Gilbert Roland in a picture loaded with Romance, Thrills and Action. A North Woods setting in GORGEOUS COLOR.

Matinee Sun. at 2:30 p. m.

4—BIG DAYS—4

WED., THURS., FRI., SAT., MAY 25-26-27-28

"Edge of Eternity"

Cornel Wilde, Victoria Shaw, Mickey Shaughnessy. Adventurous, Romantic. IN BREATHTAKING COLOR.

—ALSO—

"The Kettles In The Ozarks"

Hilarious Farce Comedy.

Matinee Sat. at 1:30 p. m.

● Belmond Locals

Mother's Day dinner guests at the Dr W W. Weisbrod home were their parents, Mr. and Mrs D V Weisbrod of St Paul, Minn., and Mr and Mrs. Kenneth Kas and Karen of Sioux Rapids, also Dr Weisbrod's sister and family, Mr and Mrs. Edward Phipps and children of Sioux Rapids

Mr. and Mrs Lloyd Lewis and sons and Mrs Maude Thompson were Mother's Day guests in the home of Mrs Lewis' parents, Mr and Mrs E I Brooker.

Bradley Hammond has spent a week's vacation from his duties with the American Telephone and Telegraph company at Iowa City with his mother, Mrs. Lois Hammond

Delbert Gander and his friend, Jim Rotter, both of Panora, spent the weekend at the parental Carrol Gander home

Mrs Joe Kaufman was a dinner guest Sunday at the home of her cousin, Carl Witte, in Parkersburg She spent the afternoon with her son Bill at Cedar Falls

Mrs Gen Suntken went to Hollandale, Minn., a week ago Friday and from there accompanied Mrs John Reynen to Milwaukee, Wis., to visit over the weekend with the latter's daughter Jane.

ENGAGEMENT of his daughter Barbara Ann is announced by Donald Beenken. She will wed Larry Dean Harms, son of Mr. and Mrs. Taus Harms of Thornton. A June wedding is planned.

NOTICE

STOCK CAR RACES . . .

EVERY

SUNDAY NIGHT AND HOLIDAYS

Cars from northern Iowa and southern Minnesota.

Fastest strickly stock car track in the state.

Wright County Raceways

Highway jct. 3 & 69 South of Belmond

Mueller Studio photo

MR AND MRS HERBERT A GRIEMANN, JR

Coleen Gifford and H. A. Griemann repeat vows at Methodist church

The Methodist church was the setting for the marriage of Miss Coleen Mae Gifford, daughter of Mr and Mrs William Gifford, and Herbert A Griemann, Jr., son of Mr and Mrs Herbert Griemann of Klemme, Friday evening, May 6, at 8:00 o'clock Rev M L Jones officiated at the double-ring ceremony

The chancel was decorated with baskets of pink and white snapdragons and lighted tapers in two candelabra A prelude of nuptial music was played by Mrs Paul Jenison and she also accompanied Sally Elsbury of Des Moines as she sang "I Believe," "Because," and "The Wedding Prayer"

The bride, escorted to the altar by her father, wore a floor-length wedding gown of Chantilly lace over taffeta and tulle, and a veil of silk illusion She carried a heart shaped bouquet of pink roses with streamers of white satin and pink rosebuds

Mrs Charles Mikesh sister of the bride, was matron of honor Her dress was pink with matching accessories She carried a colonial bouquet of pink and white carnations

Charles Mikesh, brother in law of the bride, was best man Ushers were Larry Lange, Raymond Eliason and Jack Schrader Candlelighters were Vicki Gifford and Kathy Pollitt They wore matching pink dresses with net overskirts

Mrs Jack Schrader of Britt, aunt of the bride, was in charge of the guest book Marcia Bailey, Carol Ann Waddington, Connie Seebeck and Janice Bamford opened the gifts

Following the ceremony, a reception was held in the church parlors Mrs William Dewey of Mason City was dining room hostess Mrs Ben Bailey served punch Mrs Henry Klinge of Garner, aunt of the groom cut the wedding cake and Mrs Ben Seebeck of Kanawha, aunt of the bride, poured coffee

The bride chose a navy blue suit with pink accessories and a pink and white rose corsage for her going away costume

After a short wedding trip, the newlyweds are at home on a farm near Klemme

BELMOND INDEPENDENT

BELMOND PUBLISHING COMPANY

PUBLISHERS R H Gowdy, business-advertising manager; J R Gallagher, editor; Duane Anderson, shop superintendent

Published each Thursday at 213 E Main st., Belmond, Ia Entered as second-class matter Nov 1, 1918, at Belmond, Ia., post office under the Act of March 3, 1879

Subscription Terms One year in Wright and adjoining counties, $3.75; elsewhere $4.25 Cash in advance; paper stops at expiration date shown on address label

—MEMBER—

IOWA PRESS ASSOCIATION

NATIONAL EDITORIAL ASSN.

COMPLIES WITH NATIONAL SAFETY REQUIREMENTS · AMERICAN GAS ASSOCIATION · APPROVED ·

THE BLUE STAR SEAL

of Quality . . . Dependability . . . Safety

WITH ALL BURNERS TURNED ON FULL, the A G A. Lab. engineer tests completeness of combustion with range in actual working operation.

AN A G A. FIELD INSPECTOR checks a manufacturer's entire production line to be sure it meets the industry's standards.

ALL GAS EQUIPMENT bearing the BLUE STAR Seal has been tested for Safe Operation, Dependability, Construction, Performance and Durability . to meet the rigid requirements of American Standards Association, Inc. Look for the BLUE SEAL . . . always!

Natural GAS DIVISION

IOWA ELECTRIC LIGHT AND POWER COMPANY

Penny Therm

Your Busy Gas Helper

Today, Is The Day

Hoover ★ Day ★

When... Johnston Furniture

Brings... The Famous Hoover Photographer

to take your picture, your childrens' picture or a picture of your family.

All minors must be accompanied by a parent.

NO APPOINTMENT NECESSARY

A choice of proofs will be offered you and you will be given the opportunity to purchase a beautiful 8x10 Silvertone Vignette PORTRAIT, $4.95 value for only

79c

Everyone Welcome To Take Advantage Of This Very Special Offer

FAST CAR WASH!

Here is Fred Cronk demonstrating the new Clean-O-mat car wash equipment recently installed at Berns Conoco Service. With the use of this equipment every bit of mud and road grime is removed quickly from your car's surface. We completely clean the undercoating of your car, vacuum your trunk and car interior and clean and polish all glass. Your car

Leaves Our Wash Rack "Clean as a Whistle" And In Less Time.

Bern's "YOURS for SERVICE" CONOCO SERVICE

CONOCO

TUNE UPS · Minor REPAIRS WHEEL BALANCING

Firestone Tel 266 · Belmond

for your Season in the Sun

BELMOND'S LUICK MEMORIAL

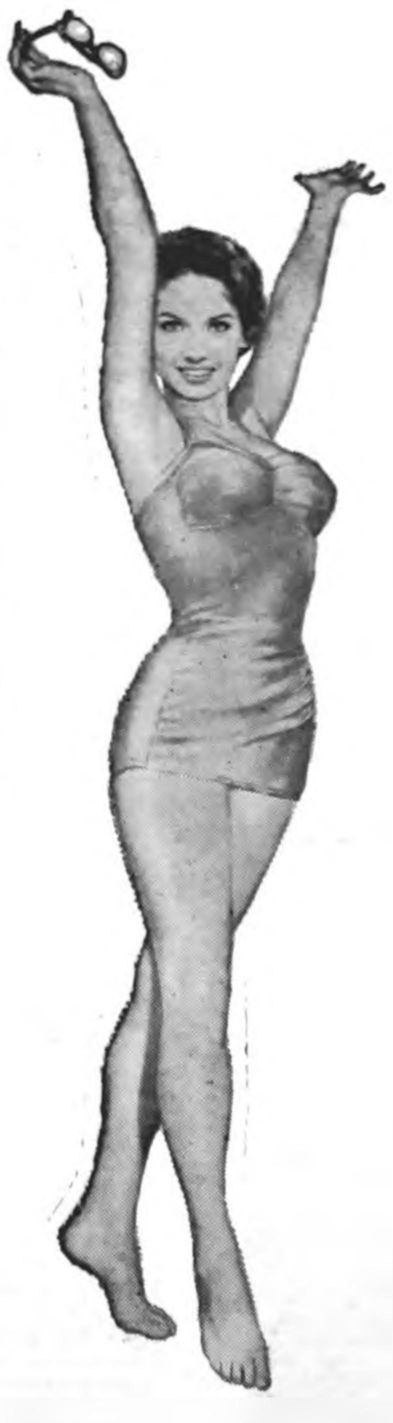

SWIMMING POOL OPENS

Sunday, May 29th

1:30 P. M.

SEASON TICKETS

NOW ON SALE AT THE OFFICE OF THE CITY CLERK

OR FROM

JERRY KINTZI, Pool Manager

● Family Tickets $12.50 ● Adult Tickets $6.00

● High School $5.00 ● Grade School $4.00

Notice To Purchasers of Season Tickets

IN ADVANCE OF OPENING DAY: YOU WILL BE PERMITTED TO ENTER THE POOL FIRST. NO WAITING.

Single Admission Prices

● ADULTS 35c ● HIGH SCHOOL 25c ● GRADE SCHOOL 15c

● WADING POOL FREE ●

Broncs seek state honors Saturday—

Tracksters have smashed 12 school records

When Belmond High school's track season is concluded Saturday by the eight-man Bronco squad that will be competing in the Class A state track and field meet at Des Moines, it will mark the end of the "record-breakingest" campaign that that BHS is likely ever to witness.

All of those eight athletes have had a hand in erasing on or more of 12 school records from the books.Another mark — in the 180-yard low hurdles — was tied by Mike Long. Of 20 events for which best BHS performances have been kept in track and field, only eight survived the 1960 season!

Only one mark thus far unimproved on this spring will be a target when Belmond takes on the best Class A stars in the state on the East High school track at Des Moines. All the others the Broncos will have a chance at Saturday have already been lowered one or more times this season.

But Larry Kramer has yet to beat the 4:27.6 time he turned in when he won the state Class A title a year ago. He will unquestionably have to better that time Saturday (assuming tolerable running conditions) if he is to whip his arch rival, John Raveling of Saydel. The latter turned in a 4:26.3 in defeating Kramer in the Drake Relays high school mile race.

Larry's best effort this year was the 4:27.9 with which he soundly beat Raveling in the Class A state indoor to tie the all-time best indoor record for an Iowa high school miler. He's been working extra hard since the Drake disappointment and his duel with Raveling promises to be one of the real highlights of Saturday's Class A meet.

Dave Suntken, state indoor champion in the 50-yard dash and high jump, will compete at Des Moines in the high jump and both the 100 and 220-yard dashes. Mike Long will try for some points in the broad jump and Bob Whipple will be a contender in the football throw.

Kramer, Suntken and Long, with Lynn Jenison, Vernie Pastour, Bob O'Connor and Robbie Courson, will make up the Bronco combinations in the mile, two-mile and medley relays. How well Belmond does in these last three events will very likely hold the key to whether the Broncos will be able to add the outdoor state championship to the indoor that they won at Iowa City.

Here is a run-down of the events in which school records have been smashed by the 1960 track and field squad:

50-yard dash, indoor — Dave Suntken, :05.7 (old mark :05.9, Suntken, 1959)

Mile run, indoor — Larry Kramer, 4:27.9 (old mark 4:40.9, Kramer, 1959).

100-yard dash — Dave Suntken, :10.1 (old mark :10.4, Bill Tyrrell, 1925).

220-yard dash — Dave Suntken, :22.4 (old mark :23.0, Bill Tyrrell, 1925).

180-yard low hurdles — Mike Long, :21.0 (ties old mark of :21.0, Bill Ayers, 1958).

880-yard relay — Dave Suntken, Vernon Pastour, Jay Mennenga, Mike Long, 1:36.1 (old mark 1:36.8, Tom Lowenberg, Jerry Chandler, Ron Courson, Joe Smith, 1956).

Medley relay — Mike Long, Lynn Jenison, Bob O'Connor, Larry Kramer, 3.43 3 (old mark 3:44, Long, Dave Suntken, Jenison, Kramer, 1959).

Mile relay — Dave Suntken, Bob O'Connor, Lynn Jenison, Mike Long, 3:34.8 (old mark 3:38.7, Suntken, Jenison, Kramer, Long, 1959).

Two-mile relay — Bob O'Connor, Robbie Courson, Lynn Jenison, Larry Kramer, 8:27 6 (old mark 8:35, Harold Steenblock, Joe Smith, Arlo Stoltenberg, Ron Steenblock, 1955).

High jump — Dave Suntken, 6 ft. 1 in. (old mark 6-0, Bill Kaufman, 1958).

Broad jump, Mike Long, 20 ft. 5½ in. (old mark 19-10, Long, 1959).

Shot put — Larry Tideback, 45 ft. 4 in. (old mark 42-10, Tom McNulty, 1958).

Football throw — Bob Whipple, 218 ft. 6 in. (old mark 196-9, Whipple, 1959).

Other than the outdoor mile, that leaves as the only BHS records unscathed during the 1960 season: 440-yard dash, 880-yard run, 120-yard high hurdles, 440-yard relay, pole vault and discus.

There are probably two or three Broncos, in addition to Long, capable of breaking Mike's :53.8 time in the open 440 but relay commitments have prevented all but a few attempts at it.

Kramer would be a virtual cinch to beat Richard Finn's 2:00.7 in the 880 if Larry could once concentrate on the individual half mile; but he's always been too keenly needed in the relays to be spared for a try at this record.

FASTEST 100 YARD TIME in any Class A district track meet in the state was being posted by Dave Suntken of Belmond as this action shot was snapped a week ago Saturday at Eagle Grove. Dave (left) is shown as he snapped the tape at :10.1, nosing out Larry Umstead of Eagle Grove (center) and Thompson of Humboldt (right), who finished third and second respectively. Dave's 5-10 height in the high jump was also the best turned in in district competition and his :23.1 in the 220 was among the most outstanding. He is one of only a relative handful of athletes rated as a top threat in three individual events in tomorrow's Class A state outdoor meet at Ames. (Photo courtesy Eagle East High's track at Des Moines. (Photo courtesy Eagle Grove Eagle)

HILLTOP CAFE
"TOPS FOR FOOD"
Home cooked food daily — Special Sunday dinners — OPEN 7 a. m. to 10 p. m. — For Reservations Phone Rowan 36915
Rube & Helen Mickelson
7 Miles S. on 69, ½ mile E. on 3 from Belmond

SPORTS

Belmond bowlers received $176 in tourney cash

Pay-off figures for the 1960 Iowa State Bowling Tournament released last week showed that Belmond keglers reaped $176 in prizes. Biggest winner among the local entries was George Sharp, who shared 35th place in the singles with a 640 series to pick up a check of $43 and split $22 with Roger Kinseth in the doubles for a total of $54.

Sharp and Kinseth were tied for 160th place in the doubles with a 1,137. Well ahead of them in 82nd place were Don Busick and Vern Dippel with an 1,166 that was good for $30.

Following Sharp in the singles were: Ed Albers, tied for 155th place with 608; Dave Robertson, tied for 362nd, 584; Don Busick, tied for 384th, 582; Duan Thompson, tied for 409th, 580; Cecil Winbigler, tied for 426th, 578. Albers' pay-off was $17.14, Robertson's $7.00 and the others each got $6.00.

Arlo Stoltenberg and Larry Kinseth shared $13.14 on 1,122 in the doubles that tied them for 223rd place; Albers and Gene Pearson combined efforts for 1,119 that tied them for 237th and paid $13.

Kinseth's Hotpointers were the only Belmond team to make the pay list and they were clear down in a tie for 190th place with 2,452-40—2,582. That gave them $13 to split.

Lonny Eggers, former Belmondite who used to bowl here with a Kanawha team but now does his bowling at Britt, figured in a tie for 452nd with a 576 in the singles to pick up $6.00.

No local kegler made the prize list in all-events.

In the open team division of the state tourney, there were 280 teams and 70 pay spots; in the booster division, 655 teams and 218 prizes; in the doubles, 1,643 entries and 411 prizes; and in the singles, 3,286 entries and 828 prizes.

Junior high team in meet at Britt

Belmond 7th and 8th grade athletes will compete tomorrow in the Britt Junior High Relays against a field that will probably include five other teams Britt, Garner, Buffalo Center and Boone Valley all will be definitely represented and Kanawha has also been invited.

Coach Jack Steinberg arranged a junior high dual meet with Garner for the local track Monday afternoon of this week to give both teams a trial against competition in advance of the Relays.

While personnel of the Belmond team at Britt was uncertain last weekend pending time trials, Coach Steinberg said the following entries were virtual certainties:

Daryl "Shorty" Suntken, broad jump and 50-yard dash; Dennis McNulty, shot put; Neal Waddington, football throw and high jump; Larry Ackerman, high jump; Keith Sheller, 220-yard dash.

Steinberg added that Bob Misner, Jerry Soma and Tim Courson were among other junior high boys he'd be counting on as members of the team.

CHEVROLET

Chevy hums through Chicago traffic to the tune of 21 miles to the gallon!

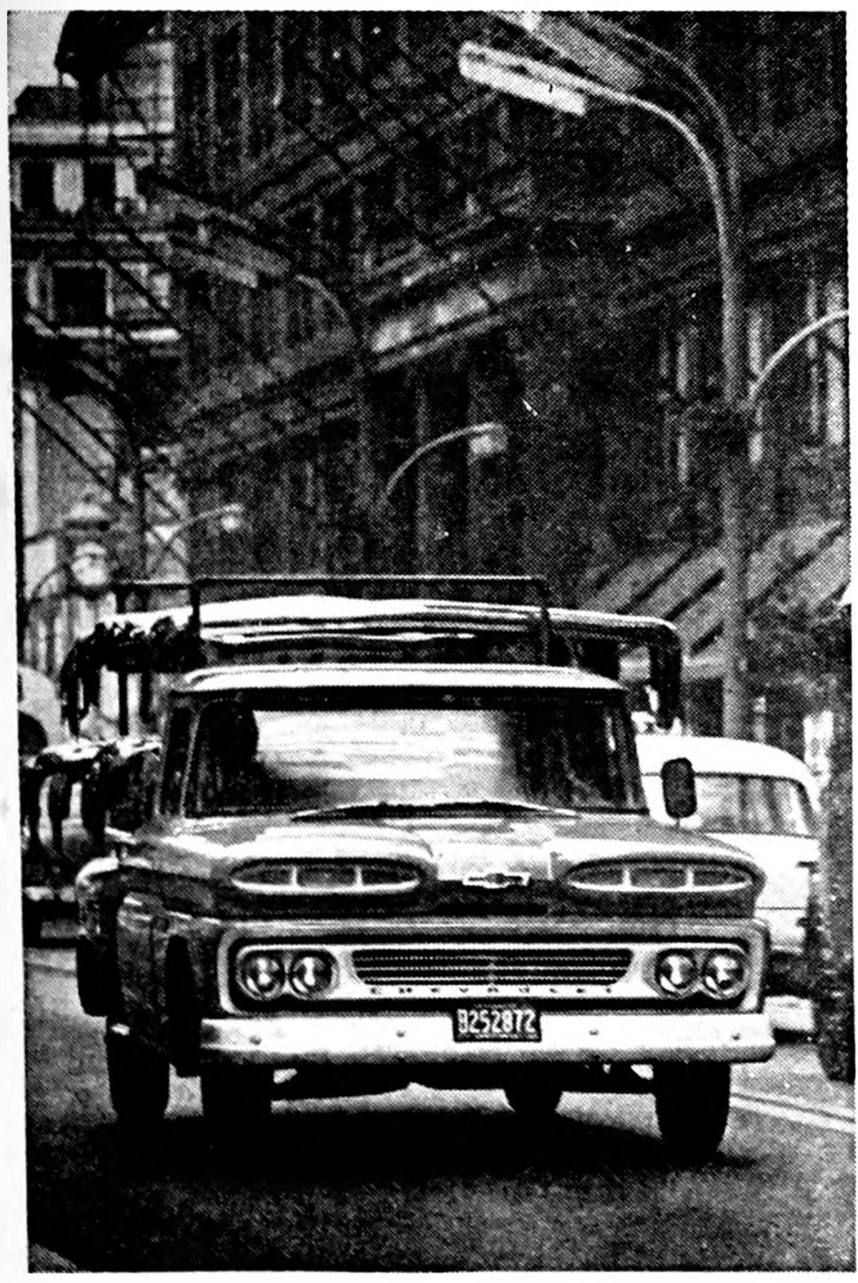

The engine is Chevy's famous Thriftmaster 6!

Working for Bumper and Auto of Illinois, Inc., ten 1960 Chevrolet pickups battle Chicago traffic day after day. Each truck averages about 2,000 miles a month in this wearing stop-and-start delivery service. Mr. Harry Haller, General Manager of S & H Truck Leasing, who leases the trucks to the bumper firm, reports: "We provide full maintenance on the trucks—gas, oil and everything else—so it pays us to know just where we stand on costs. And our records show that the '60 Chevies are giving us as much as 21 miles per gallon . . . with an average of better than 17 miles per gallon. Mister, these are our kind of trucks!"

Truck owners have good things to say about all Chevy engines. And when they're not talking about Chevrolet performance and economy, they're telling you how great that new Torsion-Spring Ride is. How it soaks up road shock and vibration. Protects fragile loads. Lets you run at faster, safe speeds to get more work done in a day. Drive a torsion-spring Chevy soon. We'll rest our case on that one ride.

WORTH MORE BECAUSE THEY WORK MORE! CHEVROLET STURDI-BILT TRUCKS

Save—right now—during the Spring Fever Selling Spree at your local authorized Chevrolet dealer's

LEN SHELDON CHEVROLET COMPANY

216 RIVER AVE. N. BELMOND, IOWA PHONE 358

Anthony's C. R. ANTHONY CO.
38th Birthday Value Party!

It's our birthday . . . but it's your value party. We want to say "THANKS" to all of our customers in the 260 communities throughout 20 states where we serve. It is your confidence that has made us grow. Featured are only a few of the many terrific savings that await you.

Men's & Boys' Honey Comb Cotton Knit
Sport Shirts
Men's Sizes S-M-L
2 FOR 4.38
Boys' Sizes 6-16
2 FOR 2.38

Built for action, these sturdy shirts have rib underarm insert long tail and side vents. Other fine features include rib cuffs fashion collar rooster emblem on pocket. Select from a range of beautiful colors: powder, gold, olive, tan, white and black

MEN'S COLORFUL
ARGYLES PAIR 58¢

Men's and Boys' Crepe Sole Canvas
OXFORDS — $3.38
SIZES 6-12 & 3-6

Men's and Youngmen's Narrow Wale
• COTTON CORD
• WASH-N-WEAR
PANTS
Reg. 3.98 Value 2.88

Fine quality narrow wale verticord with wash-n-wear finish. Plain front model. Insert back pockets. Neatly cuffed, superbly tailored. Sanforized shrunk for lasting fit. Choose from tan, charcoal, loden green and blue. Sizes 28 38

Boys' Bedford Cord
Flap Pocket PANTS 1.88

Perfect for school wear neat cool and comfortable easy to care for. Handsomely styled with plain front button flap pockets. Your choice of black or sand—or both. Take advantage of Anthony's extra special values. Sizes 6 18

DACRON—NYLON—COTTON BLEND
DOUBLE SKIRT SLIPS
● FITTED MIDRIFF
● SELF EMBROIDERY
● WHITE ONLY—32-40
$2.48

Wash-N-Wear Woven Plaid
JAMICAS
Regular 1.98 1.58

Extra well constructed by a famous maker, extra easy to care for. Side zipper and one side pocket. Beautiful cotton plaids in light and dark colors. A must for your spring and summer wardrobe. Sizes 10-18

Ladies' Fancy Pattern
Better Panties—39¢ or.. 3 FOR $1

Full Fashioned Nylons
OR
Stretch NYLONS
For sheer hot-weather comfort. Stock up now on spring and summer's most wanted styles and shades in hosiery.
Sizes 8½-11 78¢ Pr
60 Gauge
15 Denier

Children's Rhumba Style
Play Suits
Sanforized Print 1-Piece
Sizes 1-3
$1

Rubber Thong Sandals
For Shower, Beach, Pool
Men's or Women's 59¢ Children's Pair 49¢

LADIES TRICOTE KNIT (Pink or Blue)
Gown & Robe Set $2.78
Ladies 100% Acetate—Non-Run Tricote Summer Weight Gowns, Sizes 34 to 40
Ladies Shadow Panel
Fancy Half SLIPS........ $1

Pretty – Bright Washfast Colors
PRINTED
Drapery Fabrics
Easy to Work with 68¢ yd.

Let Anthony's play a part in rejuvenating your home. Our wide selection of prints simply sing of spring. Choose from large and small floral prints, modern abstract designs and scenic and contemporary prints. Fine quality fabric at a wonderfully low price.

45 Inch Width

LOVELY CHENILE OR HOBNAIL
BEDSPREADS
Reg. $2.99 Value 2 for $5

Men's White Cotton Knit
T-SHIRTS
First Quality — S-M-L-Ex. L
3 for 2.38

Men's "WASH-N-WEAR" Cotton Broadcloth
• Plain
• Fancy
SHORTS
Boxer Gripper or Gripper
3 pair 1.88

Child's 3-pc. Baby Doll
Pegnoir Set
● Wash 'N Wear
● Fine Batiste
Sizes 3-6
$1.77

Children's 2-pc.
Play Sets
● Jamaicas
● Pedal Pushers
Age 3-8
$1.00

Beautiful – First Quality
"DAN RIVER"
COTTON
FABRICS
Wrinkl-shed with Dri-don finish
58¢ yd.

Springtime is sew and save time . . . plan now to see this exciting array of new Dan River fabrics. You'll use them for skirts, blouses, shirts, curtains and ever so many other things. Look beautiful for less by shopping at Anthony's

• Stripes
• Checks
• Plaids

MESERVEY NEWS

MRS. MOODY QUANDT

Diplomas awarded to 19 seniors of Meservey High

Meservey High school Tuesday evening graduated its largest class of seniors in several years, when 19 members of the Class of '60 were presented with their diplomas.

To Dorothy Waddingham went the honor of being class valedictorian and Larry Pals was the salutatorian.

Other members of the class were: Lois Dirks, Ronda Groen, Ronald Krukow, Gene Meints, Alan Mennenga, Janet Messelheiser, Marcia Moore, Sharon Morris, Delbert Pals, Janice Pals, Jeralynn Pals, Marvin Proctor, Robert Schmalle, Edward Smit, Edward Stadtlander, Bonnie Suntken and Larry Trampel.

W. R. Hamilton was speaker for the commencement program held at 8:00 o'clock at the school gymnasium-auditorium. He is head of the Hamilton School of Business at Mason City.

Auxiliary to sell memorial poppies

In cooperation with Iowa Poppy Days, being conducted throughout the state on the weekend of next week, Meservey's American Legion Auxiliary will sell Poppies on Saturday, May 28.

Proceeds from the crepe paper memorial flowers, made by Iowa's disabled veterans, will be devoted by the state Auxiliary to aiding these veterans and their families.

In addition, a small fee is paid by the Auxiliary for each flower made by a veteran, which enables many of these disabled ex-servicemen to earn a few dollars while hospitalized.

Mrs. Audre Nissen is in charge of Poppy distribution in Meservey. The selling will be done by members of the senior and junior auxiliaries.

Raecker slated for eye surgery

Mr. and Mrs. Robert Raecker left early Monday morning for Iowa City,, where Mr. Raecker entered University hospitals preparatory to undergoing emergency eye surgery.

Purpose of the operation will be to save, if possible, sight in Mr. Raecker's right eye. It was injured in an accident a number of years ago and has already been subjected to surgery twice.

Mrs. John Brown accompanied the Raeckers to Iowa City and the two women planned to return home after the operation had been performed.

Legion Auxiliary to plan for Mother-Daughter banquet

American Legion Auxiliary unit will meet Wednesday evening, May 25. Plans will be completed for the Mother-Daughter banquet to be held Wednesday evening, June 8, in the school auditorium.

MAINLY . . .

Chaff

. . . (But Not All)

Whoever said, "work well done never needs doing over," never weeded a garden.

• • • • • • • •

Campaign talk these days makes a person wish there were some way to keep politics out of politics.

• • • • • • • •

Has anyone ever seen a magazine cover with a flat-chested female?

• • • • • • • •

Maybe the meek will inherit the earth because nobody else'll have anything to do with the messed up thing.

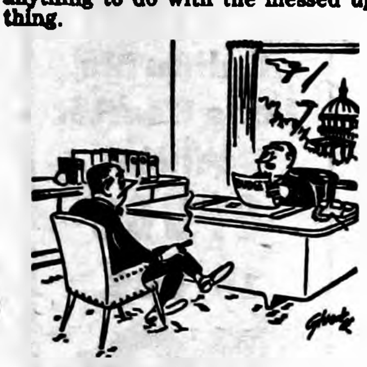

"Let's see . . . we need 60 million, so we'll ask for 100 million and hope to get 75 —"

• • • • • • • •

Why is it a girl with curves gets the boys to figuring angles?

• • • • • • • •

"The reason so many Congressmen are anxious to be reelected is that they'd hate to try to make a living under the laws they've passed."

— Adam Wade

Yr. Obt. Servant
JOHN BROWN, Prop.

Meservey Home Elevator

PHONE — 358-2251

Baccalaureate service was held Sunday night, the sermon being preached by Rev. Charles Johnson, pastor of the First Reformed church.

Class Day will be held tomorrow (Friday) and will witness the presentation of various awards earned by students during the year just concluded.

Miscellaneous shower given for Jane Reynen

A miscellaneous shower was held Wednesday evening in the First Reformed church honoring Jane Reynen of Hollandale, Minn. Guests were from Meservey, Thornton, Belmond, Klemme, Goodell and Alexander; also Hollandale and Albert Lea, Minn. Miss Reynen will become the bride of Larry Suntken, formerly of Meservey and now a student at New Brunswick Seminary, N. J. She has been a pastor's assistant in the Reformed church in Milwaukee, Wis. The honoree opened her many gifts assisted by Mrs. Edward G. Kuhlers, Betty Floy, Judy Suntken and Mrs. Marlyn Kuhlers.

Lunch was served by a group of ladies.

Memorial Day observance scheduled for Sunday, May 29

The Memorial Day observance will be held in the school auditorium Sunday, May 29, at 2:00 p. m. The program will appear in next week's paper.

Mrs. Enno Ostendorf hostess to WSWS last Thursday afternoon

The Women's Society of World Service of the EUB church met Thursday afternoon in the home of Mrs. Enno Ostendorf. Mrs. Herbert Basener, president, presided. The lesson was also presented by Mrs. Basener. Plans were made to order the new reading course books and the study book for the year.

Hindman elected to law honorary

Larrie Hindman, son of Mr. and Mrs. Marvin Hindman, was initiated May 5 as a member of the University of Iowa chapter of Phi Alpha Delta, professional law fraternity. The previous day he and other initiates were guests of the Iowa Supreme court at a banquet held in the evening.

Larrie has accepted a grant given him by Kellogg's Foods and will start work June 1 in Iowa City at the Institute of Agricultural Medicine.

Jody Lage honored on her 5th birthday

Mrs. Dale Lage entertained Saturday honoring her daughter Jody's 5th birthday. Guests were Randy and Danny Ruiter, Brian Nissen, Douglas Halfpap, Alan Kelly, Peggy Faaborg, Micky Kreitlow, Steven and Darwin Pals, Roxanne Ruiter, Kathy Dorenkamp, Debra Ostendorf, Patty Dirks, LuAnn and Marsha Morris and Jeannie Lage. Mrs. Janice Fekkers and Janet Ruiter assisted Mrs. Lage in the entertainment and serving the lunch.

Mr. and Mrs. Lage held a pot luck dinner at their home Sunday in honor of Jody's birthday. Guests were Mr. and Mrs. Henry Pals of Belmond, Mrs. Engle Fekkers, Mr. and Mrs. Earl Lage, Mr. and Mrs. Roger Fekkers, Mr. and Mrs. Donnie Ruiter and children and Herman Vierkant.

Mrs. Alma Langlitz has been dismissed from the Belmond Hospital following surgery and is recuperating in the home of her son, Ivan Langlitz, and family near Garner.

The Meservey Birthday club met Wednesday afternoon in the home of Mrs. Genevieve Suntken at Belmond. Mrs. Suntken is a former Meservey resident and has retained her membership in the club.

Mr. and Mrs. Herman Kuhlers were Sunday visitors at the home of their daughter and family, Rev. and Mrs. A. M. Moss and children, at Holland. Other visitors there were Mr. and Mrs. Herman Daniels of Belmond, Frank DeVries, Marlin Daniels and Henry Vander Pol, all of Pella.

Mr. and Mrs. John Clemons accompanied his parents, Mr. and Mrs. Leslie Clemons of Thornton, to Montezuma Sunday to visit the graves of Mr. Clemmons' parents.

Mrs. Herman Dirks of Texas visited recently in the home of Mr. and Mrs. George Dirks.

A group of young people charivaried Mr. and Mrs. Ferd Lemke this week. They were married in April.

REFORMED CHURCH

Rev. Charles Johnson, Pastor
Worship service at 9:30 a. m.
Sunday school at 10:30 a. m.
Evening service at 7:30 o'clock.
Monday evening — Teachers' training for all teachers and substitutes.

E. U. B. CHURCH

Rev. V. E. Shickell, Minister
Sunday school at 9:30 a. m.
Worship service at 10:30 a. m.
Evening service at 7:30 p. m.

County Future Teachers held year's final meeting

The last meeting of the Cerro Gordo county Future Teachers was held at Garfield school in Mason City last Thursday. Everyone became acquainted with the new officers and received information on the work of the new year.

The first meeting next year will be held in the Lincoln school, Mason City, on Sept. 12. The new leader will be Miss Ahrens.

Appreciation was expressed to all old officers for all their work of the past year and especially to Mr. Mulford who had been the leader for the year.

Federated Woman's Club met with Mrs. R. Halfpap

The Meservey Federated Woman's club met Friday afternoon in the home of Mrs. Richard Halfpap. The meeting was conducted by the president, Mrs. Jacob Pals. Mrs. Jesse Althen of Hampton presented a biography of Abraham Lincoln. Towels hemmed by the blind of Iowa were ordered. The first meeting of the year will be held in the home of Mrs. Helen Wonsmos. Lunch was served by the hostess.

GRIMES CLOVER BELLES

A special meeting of the Grimes Clover Belles 4-H club was held April 28th at the schoolhouse with eight members and one leader present. The girls decided to ask their mothers to the next 4-H meeting instead of having a special party for Mother's Day. They then made gifts for their mothers.

Regular meeting of the Grimes Clover Belles was held May 2 as a Mother's Day party at the home of Betty Vierkant. Roll call was answered by nine members and three leaders.

President Mary Kay Brown was elected to go to state convention. Kathleen Diddy was chosen as the club's candidate for county office and Betty Vierkant was chosen at Kathleen's campaign speaker.

Kathleen and Mary Kay were elected to go to district camp, and Betty was elected to go to junior camp.

Bertha Shaw gave a demonstration on "Simple Repairs."

The club's better grooming contest was held. Judges were Mrs Ames of Clear Lake and Mrs. Buss of Swaledale. Junior winner was Russelyn Gaetzke, with Linda Stadtlander as alternate; intermediate winner was Betty Vierkant and the senior Kathleen Diddy.

Mrs. Dick Kamm, Rhonda Kamm and Mrs. Clarence Schmidt were guests.

Lunch was served by the hostess.

Betty Vierkant,
Reporter

Helping Hand society meets today (Thursday)

Helping Hand Society will meet Thursday afternoon at the church parlors. Devotions will be given by Mrs. Mary Raecker. Hostesses are Sylvia Raecker, Gladys Schluter and Dorothy Nordman.

GOODWILL TRUCK COMING

The Goodwill truck will be in Meservey May 25. Leave your clothes in the basement kitchen at the EUB church.

● Belmond Locals

Mr. and Mrs. Arvin Ellis, who have spent the past two months at Morrovil, Calif., visiting two daughters and a son, returned home recently.

Luther Johnson and sons Randy and Alan, of Des Moines spent Sunday in the home of his mother, Mrs. Lillie Johnson.

NEW BELMOND

Film Highlights

—from—

COMING ATTRACTIONS

Showing of the great screen epic, "The Ten Commandments," continues tonight through Saturday. If you missed it the first time around, this is an opportunity to make up for that omission — AND at popular prices.

Looking at the cast for "Guns of the Timberland," a quick glance may lead you to think an error's been made and Alan Ladd's been listed twice. Closer inspection will show you, though, that the second name is Alana Ladd.

She is Alan's 16-year-old daughter and in this western adventure tale plays the sweetheart of Frankie Avalon, the young singing sensation.

This beautifully filmed story plays against a background of north woods logging country. Old-timers Gilbert Roland and Regis Toomey share acting laurels with the Ladds, young Avalon and Jeanne Crain. Sunday through Tuesday.

If you're seeking an evening of complete relaxation, probably next Wednesday and Thursday's fare won't be exactly your cup of tea. "Edge of Eternity" is a he-man thriller filmed, in generous part, thousands of feet above the rugged floor of Grand Canyon. It WON'T put you to sleep. Neither will its companion piece, "The Kettles in the Ozarks." When Ma Kettle (Marjorie Main) loads up her tribe to visit an uncle in the Ozarks, you're in for some hill-billy shenanigans that will leave your sides aching.

Your Wedding Day Lives Forever In PORTRAITS by

MUELLER STUDIO

Phone 94 — Clarion

● Belmond Locals

Sunday guests at the Gerhard Thompson home were Rev. and Mrs. L. A. Mathre, Mrs. Pearl Anderson, Mrs. Louise Nielson and Mr. and Mrs. Albert Mathre, all of Story City; Mr. and Mrs. Arnold Sealine, Mr. and Mrs. Orien Sealine and three sons, Mrs. Helen Fardal, Julian Fardal and Earl Favinger, all of Stanhope; Mr. and Mrs. Clarence Johnson and Janice and Mr. and Mrs. Thomas Mathre and Joan, all of Kanawha.

Mr. and Mrs. Lauretz Peterson attended the confirmation services at the Lutheran church in Eagle Grove Sunday. Their nephew, James Peterson, was a member of the class confirmed. They were dinner guests in the Arthur Peterson home.

Mr. and Mrs. Paul Alphs and family of Thompson spent Sunday in the Joe Brooks home.

A/3c Anthony Benson of Chanute Air Force Base, Rantoul, Ill., returned to his base Monday after spending a ten-day leave at the Stanley Shahan home and with his grandparents, Mr. and Mrs. Dan Miller, at Goodell.

Mr. and Mrs. Alvin Charlson and family attended a family gathering at Colo Sunday.

Mr. and Mrs. Henry Sprau and Mrs. Bob Moorehead and four daughters, all of Mason City, were visitors in the Alvin Halfpap home one day last week.

Mr. and Mrs. Oscar Nelson were dinner guests in the E. R. Boggs home in Clarion Sunday honoring Mrs. Nelson and Mr. Boggs on their birthday anniversary.

DANGER!

X MARKS THE SPOT
THINK!
STATE AUTO and CASUALTY UNDERWRITERS DES MOINES

STATE AUTOMOBILE and CASUALTY UNDERWRITERS DES MOINES, IOWA

Yes, DANGER lurks every foot of the way on our highways . . . it's up to you the driver, to respect the rights of others . . . be courteous!

Authorized Agent:
● AUTOMOBILE ● HAIL
● FARM LIABILITY ● LIFE
● HEALTH & ACCIDENT
● HOSPITAL ● FIRE
Complete Insurance Service
A. W. LOATS
INSURANCE AGENCY
Phone 6611

Congratulations GRADUATES

The world can be yours, if you just reach for it! At this most important time in your young lives, we extend our hearty congratulations and wish you a future filled with success.

OLD JOHN BROWN SEZ:

we're PROUD of you

Meservey Home Elevator

Congratulations Graduates

MHS Class of '60

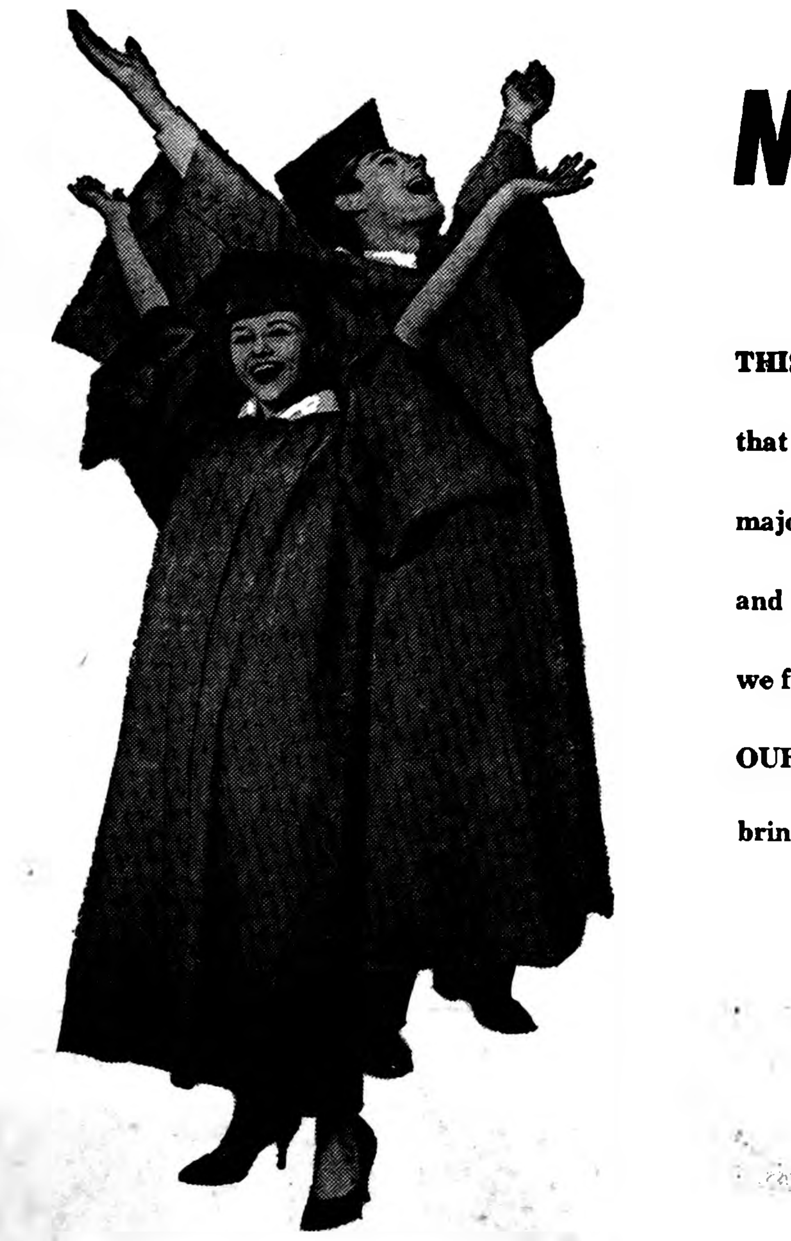

THIS HAPPY AND AUSPICIOUS OCCASION marks a milestone that you have been striving toward for 12 long years. It is the first major goal of your lives and you have attained it with distinction and honor to yourselves. Still more important goals lie ahead, but we feel confident that each in turn will bow to your efforts.

OUR GOOD HOPES AND BEST WISHES go with you. May life bring you contentment and success in equal measure!

This Message

Sponsored by the Following:

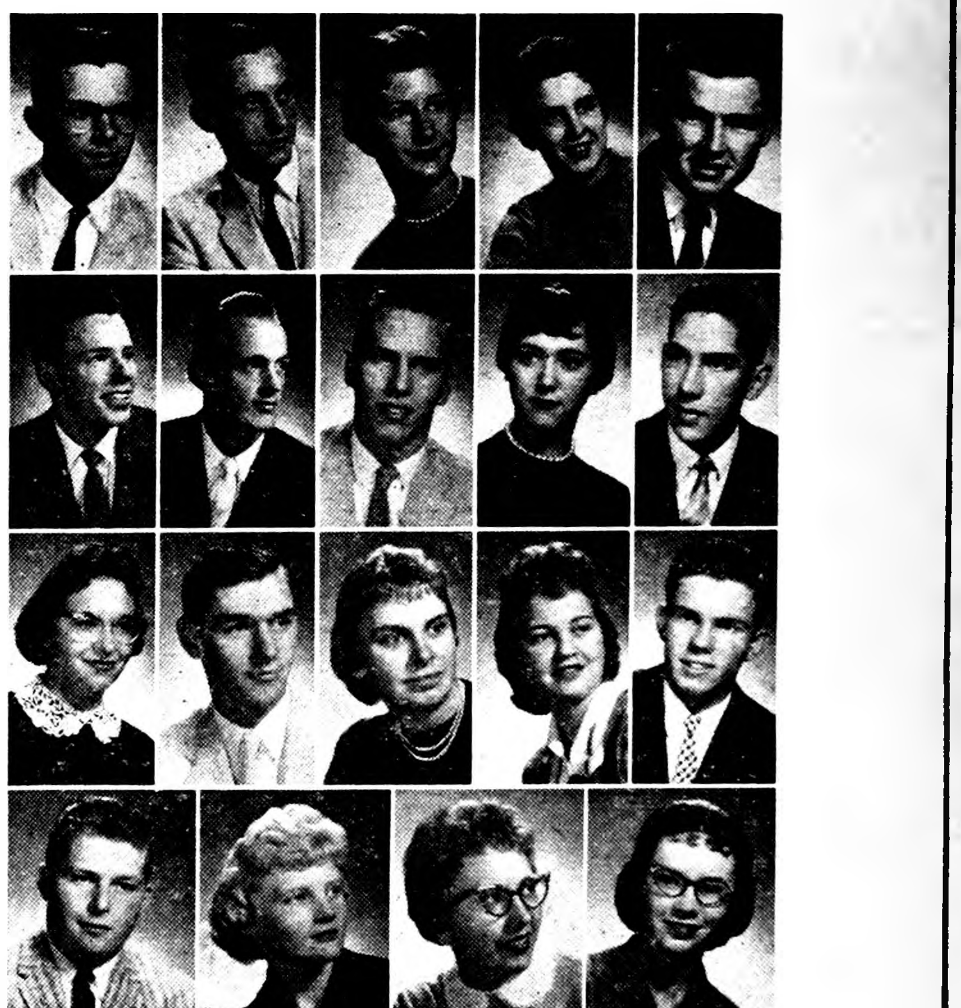

MESERVEY HIGH SCHOOL Class of '60 (left to right): top row — Larry Trampel, Edward Smit, Dorothy Waddingham, Bonnie Suntken, Gene Meints; second row — Robert Schmale, Ronald Krukow, Delbert Pals, Sharon Morris, Larry Pals; third row — Marcia Moore, Edward Stadtlander, Jeralynn Pals, Janice Pals, Alan Mennenga; bottom row — Marvin Proctor, Ronda Groen, Lois Dirks,' Janet Messelheiser.

MESERVEY HARDWARE | RAECKER CHEVROLET CO. SALES & SERVICE — ROBERT RAECKER, PROP. | FISCHER IMPLEMENT JOHN DEERE SALES & SERVICE | Morris Feed & Grain Co.

Woodford-Wheeler Lbr. Co. JAKE KOENEN, MGR. | DR. G. EARL JURGENSON OSTEOPATHIC PHYSICIAN | First State Bank of Thornton MESERVEY OFFICE — RAY MILLER, MGR.

Standby Sweepstakes Sale

Win a Valiant STATION WAGON

. . . PLUS 10 CASES OF ASSORTED
Standby CANNED FOODS
NOTHING TO BUY! . . . NO JINGLES TO WRITE!
SIMPLY SIGN YOUR NAME!

RULES AND ENTRY BLANKS IN OUR STORE

CRYSTAL WHITE BEET **SUGAR 10** lbs **89c**

GERBER'S STRAINED BABY **FOOD 10** FOR **79c**

BRIARDALE FRUIT **COCKTAIL 4** 303 CANS **$1**

STANDBY **PEAS 5** 303 CANS
STANDBY **CORN 6** 303 CANS
STANDBY **Tomatoes 5** 303 CANS
98c

STANDBY **CATSUP 5** 14 OZ.
STANDBY TOMATO **JUICE 4** 46 OZ.
STANDBY STRAWBERRY **JAM 4** 12 OZ.
$1

MORE
food savings for you!

BRIARDALE SALAD **DRESSING** QT. **39c**

SKIPPY PEANUT **BUTTER** 12-OZ. JAR **37c**

MRS. TUCKER'S **SHORTENING** 3-LB. TIN **59c**

Blue Ribbon **WAX PAPER** 100-ft. Roll **19c**

SANI-FLUSH, 20-Oz. Can...... **23c**

ALL BRANDS **COFFEE 2** LB. TIN **$1.19**

Briardale or Lakes **Ice Cream ½ Gal. 59c**

Hi-C Orange 4 46-OZ. CANS **$1**

ONE-PIE **BLUEBERRIES 4** CANS **$1**

PURPLE **PLUMS 4** NO. 2½ CANS **$1**

GWC WHOLE **SWEET PICKLES 3** QT. JARS **$1**

LIBBY'S **Peas & Carrots 5** 303 CANS **$1**

FRANCO-AMERICAN **SPAGHETTI 8** 15½-OZ. CANS **$1**

ROUND STEAK

OR SWISS **STEAK 79c lb**

Rolled Rump Roast 79c lb

NON BETTER GROUND BEEF................ **3** LBS **$1.19**

LONGHORN CHEESE................. **49c lb**

RATH'S CANNED **HAM 3** lb. can **$2.69**

Hormel's Range Brand **Sliced Bacon 2** lb. box **98c**

Hormel's Sausage **ROLLS** lb. roll **29c**

Chopped **HAM** lb. **59c**

FROZEN FOOD SALE

SNOBOY **LEMONADE** 6-OZ. CAN **10c**

SNOBOY **ORANGE JUICE** 6 OZ. CANS **5** FOR **$1**

NEW CALIF. FROZEN **STRAWBERRIES** 30 LB. TIN **$6.49**

FRESH STRAWBERRIES QT. **49c**

PRODUCE SPECIALS

LETTUCE, 2 hds ....
CARROTS, 2-lb. bag..... **29c**

SNOBOY **ORANGES 5** lb. bag **69c**

GREEN ONIONS, bch......
RADISHES, bch...........
PEPPERS, each........... **5c**

California Long Shafter White **SPUDS** 10 LBS. **59c**

CLIP THIS COUPON
Coupon Good Thurs., May 19, 1960
Coupon No. 6
GOOD FOR
With $3.00 Order or More
(SIGNED)
1 Libby's Monogrammed JUICE GLASS
VOID AFTER MAY 25TH, 1960

ADVERTISED PRICES GOOD THRU WED., MAY 25TH

AG MEMBER FOOD STORE
Assoc. Grocers Of Iowa
● HOME OWNED
● HOME OPERATED

P & G Super Market
BEST MEATS IN TOWN
BELMOND, IA.

DON GENTRY MARRIED TO DES MOINES GIRL

Don Gentry and Jean Jardine of Des Moines were married Friday evening, May 6, at 8:00 p. m. at St. John Lutheran church with Rev. William Heinzig officiating.

The attendants were Mr. and Mrs. William Dahl of Kanawha, uncle and aunt of the groom. The groom's parents, Mr. and Mrs. Ed Gentry, were present for the ceremony.

The couple is now at home in Fort Dodge.

Ladies of country club meet for golf and bridge

Ladies of Clarmond country club met Tuesday for their luncheon, followed by golf and bridge. High score winner in bridge was Dorothy Christie, second high was Cora Greenlander and third high was Rogene Root of Dows. Rose Matsler of Clarion and Kay Muhm of Kanawha were golf team winners.

-NOTICE-

The Board of Review will be in session on Monday, May 23rd, and Tuesday, May 24th.

Any one having business with the Board of Review this will be your last opportunity in 1960.

Wright County Board of Review

a DIAMOND FROM Dougherty's is the happiest gift of all!

PRECIOUS Princess DIAMOND RINGS ARE THE MOST PRECIOUS

Registered for Quality
Insured for Safety
Evening Appointments Welcome.

WHERE'S CHARLIE?

He's down drinking

A & W ICE COLD ROOT BEER

and enjoying good food

Call Your Orders To Take Out To........ 424

Donald Moores entertain Meservey High school seniors

Sunday morning at 6:00 o'clock, Mr. and Mrs. Donald Moore entertained the seniors of the Meservey school at a breakfast.

The seniors and their chaperones had just returned from their annual trip to Chicago, Ill. Mrs. Wayne Waddingham and Supt. Lovell Diddy were the chaperones.

Other guests were Mr. and Mrs. Elmer Mennenga, Duane and Diana and Mr. and Mrs. Mervin Morris.

COMING EVENTS —

SATURDRAY, MAY 21—
Belmond Busy Bees will meet at the club house at 1:30 p. m.

TUESDAY, MAY 24—
American Legion Auxiliary members are to meet at 1:30 p. m. to make Poppy wreaths. Bring sack lunch.

Miss Studebaker holds 2 offices

Mary Alice Studebaker of Belmond, a junior at Clarke college in Dubuque, has been elected to two national offices.

She is a second vice president of the College Clubs section, American Home Economics association, for 1960-61, and will attend the 1960 meeting of the clubs in Denver and the 1961 meeting in Cleveland with part of her expenses paid. Her duties involve encouragement of college clubs to affiliate with the national organization.

Miss Studebaker is also regional president of the National Federation of Catholic College Students, of which most of the Catholic colleges in Iowa are members.

Daughter of Mr. and Mrs. Ira Studebaker, Mary Alice is majoring in home economics at Clarke. She is a graduate of Belmond Community High school.

● Belmond Locals

Mr. and Mrs. E. L. Kearney and family and Mr. and Mrs. Tom Lundell, all of Algona visited Sunday in the home of Mrs. Kearney's brother, Ted Behrends.

Mr. and Mrs. George R. Anderson and grandson, Bryan Anderson, of Clarion were Mother's Day guests in the home of Mr. and Mrs. Elmer R. Jacobson

Mrs. E. J. Schneider and son Robert, the latter of Humboldt, attended the initiation on Sunday at Moville of Mrs. Schneider's granddaughter, Doris Schreiner, as Worthy Advisor of the Rainbow Girls.

Mr. and Mrs. Earl Watts attended a bowling dinner in Gannon's party room in Clarion Thursday evening.

Thursday evening, Mrs. Donald Moore accompanied some friends to Webster City to be guests on a "This is Your Life" program held in the Church of Christ for Mrs. Eddie Amundson, who had just completed 40 years of perfect attendanc in Sunday school. Mrs. Moore was a former pupil of Mrs. Amundson in a public school.

AUTO BODY REPAIR
● FREE ESTIMATES ●
● Painting
● Glass Installation
● Fender Straightening
Lloyd's Body Shop
Phone 421

READY MIXED CONCRETE

Cuts waste and saves you money

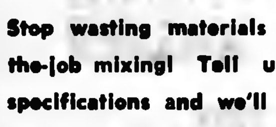

Stop wasting materials by on-the-job mixing! Tell us your specifications and we'll deliver the right amount of the right concrete mix to your job. .....

BELMOND READY-MIX
PHONE 528

Right in the Swim...
WITH
New Trunks

$1.98 up

- Boat neck T-shirts
- Walking Shorts
- Beachcombers

BE READY WHEN THE LUICK MEMORIAL POOL OPENS SUNDAY, MAY 29TH

HAROLD'S

FISHERMEN: We Have Rain Suits.

Deadline to put in for support on corn, May 31

Deadline for placing 1959-crop corn under price support loan in Wright county is May 31, the county Agricultural Stabilization and Conservation office reminded farmers today.

May 24th is the date that has been set by the ASC committee as the final date that the sealers will be able to inspect the storage structure, measure the corn and take samples for grade and moisture tests.

Commodity Credit Corporation regulations require that these items and all the necessary loan papers must be completed not later than May 31.

To be eligible for a price support loan, corn must be stored in an approved structure and during May must not contain more that 16 per cent moisture if ear corn and 14 per cent if shelled corn.

Purchase agreements are available through May 31 to those who do not care to place 1959-crop corn under loan. Under purchase agreement, the owner pays a nominal service fee for the agreement and may deliver the specified quantity of corn to CCC at the time the regular loans mature.

Since no money is borrowed, there is no interest to pay. Another feature is that purchase agreement corn is not graded or tested for moisture until time for delivery to CCC. Delivery of the corn to CCC is optional with the owner. He cannot, however, deliver more corn than is specified in the agreement.

719 wool growers in county apply for incentive pay

With the deadline now past to apply for payments in the national wool program for the 1959 marketing year, a total of 719 Wright county growers have applied, according to the county Agricultural Stabilization and Conservation office. Th deadline for applications was May 2.

Applications received throughout the country will now be used in computing the rate of payment, after which payments will be made to growers through their ASC offices. Payments are expected to be made some time after July 1.

Under the wool program, payments are made at the percentage rate necessary to bring the national average farm price of wool up to 62 cents a pound, which is the announced incentive level. That percentage is applied to each grower's marketings to calculate his payment

On unshorn lambs, payment is made at a rate based on the wool rate. For 1958, the payment rate was 70.3 per cent for shorn wool and $1.02 per hundredweight on unshorn lambs.

The purpose of the percentage method of payment, the committee points out, is to encourage wool growers to do the best possible job of marketing their clip. Payments under the wool program are made as an incentive to growers to bring about an increase in national wool production.

● Belmond Locals

Pam, Marsha and Christa Muhlenbruch, daughters of Mr. and Mrs. Willis Muhlenbruch of Iowa Falls, spent the weekend with their grandparents, Mr. and Mrs. W. L. Muhlenbruch.

Mr. and Mrs. Arlo McAtee, Judy and Darrell and Mrs. Darrell Starbuck and family, all of Nevada, were guests a week ago Sunday at the Walter Boyd home. The occasion was in honor of Peggy Boyd's 11th birthday and Mother's Day. The McAtees are parents and Mrs. Starbuck a sister of Mrs. Boyd.

Mrs. Maude Thompson visited in the home of her brother, Charles E. Snipps, and family Thursday of last week in Mason City. On Friday she accompanied the Mason City Grandmothers club to Pella to the Tulip Festival. She spent Saturday and Sunday as a guest of her cousin, Mrs. Mabel Fisher, at Mason City.

Mr. and Mrs. Kenneth Bailey of Swea City visited Sunday evening with the Carroll Gander family.

CLASSIFIEDS—

More Classifieds on Back Page

DANDELIONS, dandelions, easy to kill! ask Dale how at Kessler's. 98c for average lawn. g31t3

FOR SALE — Schwinn bicycles, new and used. Oliver Goodwin, phone 337. g5tf

FOR SALE — personalized napkins for weddings, parties, anniversaries. Thank you notes, personalized stationery, playing cards and matchbooks. See samples at the Belmond Publ. Co. g22tf

DALE SAYS — now is the time to get those gophers before they get your seed. Get your favorite brand at Kessler's. g29t6

EVERY HOME AND office needs a desk stapler. Markwell and Bostitch are both good staplers and can be used as tackers. Sold at $2.50 and $2.65 each at the Belmond Publ. Co. office. g22tf

TYPING PAPER for sale at the Belmond Independent Office. 500 sheets for $1.05 plus tax. g22tf

DALE SAYS — get your Legume-aid nitrogen innoculant for soybeans at Kessler's. g29t6

FOR SALE — A six room house and a seven room house, both modern. Located on Main street close to the business section. Both houses priced at $7,275.00. For further information call A. C. Hanson Agency. g19tf

FOR FULLER BRUSH Products — Contact O. H. Wagner, 232 Crescent Dr., Mason City, Ia. Phone Garden 3-9234. g22tf

FOR SALE — Slightly used para-trooper boots $5.88 and $6.88 at Ted's Shoe Store. g24t10

FARMERS — we carry a complete stock of animal and poultry veterinary needs at Nolan Rexall Drug. g35tf

FARMERS — get ¼ lb. Aureomy-cin Soluble FREE when you buy ½ lb. at regular price at Nolan Rexall Drug. g28tf

FOR SALE — Wedding announce-ments and invitations; 100 genuine Heliograved (not to be confused with engraving) from $12.30 Let us show you our complete line of wedding books and stationery. Belmond Publ. Co. g43tf

FARMERS—prevent or treat Baby Pig Anemia the easy way with Pigdex, Armidexan or Armidexan 75 injectable iron sold at Nolan Rexall Drug. g28tf

FOR SALE OR TRADE — 4 lots in Belmond. John Van Gerpen. Phone 992. g31t4*

DALE SAYS — you can treat calf scours, shipping fever, pneumonia and other diseases in livestock with injectable penicillin and cambiotic; or use terramycin and aureomycin tablets orally. These medication are available at Kessler's. g18t18

FOR SALE—New aluminum doors and windows, fiber glass awnings. Free estimates Ted Meyer and Sons Contractor. Dial 914. g37tf

DALE SAYS — one shot does it when you use ROVAC for hog cholera. Sold at Kessler's. g27t9

FOR SALE — 160 acre Wright county farm, all tillable, good producer; good buildings — to settle Peter P. Swenson Estate. See Percy A. Swenson, Belmond, Ia. g25tf

DESK BLOTTERS for sale at the Belmond Independent office. g27tf

For Rent

FOR RENT — New Unfurnished A-partment, close in. Inquire at P&G market. g33t2

FOR RENT — Downstairs apart-ment with garage. Blenda Ahlstrom. g32tf

FOR RENT — Upstairs apartment; immediate possession. Inquire at Thompsen & Keleher, Clothiers. g32tf

FOR RENT — 2 nice sleeping rooms. Robert Watermiller, phone 7107. g31t3*

FOR RENT — Six-room modern house, located on Main street. Inquire of A. C. Hanson Agency. g29tf

FOR RENT — 4 room and bath apt. in Courson bldg. Available now. $40 per month. See R. W. Courson Agency. g28tf

FOR RENT — Vet's Memorial Hall kitchen, dance floor available for all occasions, dining room Call 275 to make reservations. g41tf

FOR RENT — One-bedroom and two-bedroom apartments. Call 919, Roland Kinseth. g21tf

FOR RENT — Office space former-ly occupied by the Western Auto Store. Vacant now. Immediate possession. Low insurance rate $1.10 per $1,000. R. W. Courson Agency. Phone 451. g32tf

Lost or Found

LOST — Brown leather billfold containing money and pictures. Call Peggy Lou Blau, 8518 Belmond. Reward to finder g33t1*

FOUND — Clock. Owner may have same by identifying and paying for ad. Ralph Wilson. g33t1

LOST — Benrus lady's wrist watch. Mrs. H. R. Bayliss, phone 7387. g33t1*

Wanted

WANTED — Route man; rural ar-ea west of Belmond. Write Dale Doughan, Britt. g33t8

OPPORTUNITY — Avon calling to offer you success. We need mature women with sufficient time and ambition to represent fine Avon products in Grant township. Write Vanna Hoffman, 406 No. Phillips, Algona, Ia. g33t1

MAN WANTED (lady might quali-fy). Customers need service. Full or part time opening in Belmond and Clarion. Can earn $3 50 and up hourly. Write Rawleigh's, Dept. IAE-270-20, Freeport, Ill. g33t1

THERE IS NOW available a good paying Des Moines Sunday Register farm service route for Belmond. If intersted, write Vern Bonsall, Hampton, Ia. g33t2*

WANTED — Will do baby sitting in my home. Call 6621. g25tf

TYPEWRITER CLEANING and re-pairing. Clarion Typewriter Shop, phone 461LW. Free Estimate. 417 7th Ave. NW, Clarion, Ia. g31t4

ATTENTION TEACHERS — Teach-ers needed for special summer assignment. Write L. M. Roach, 209 East Gregory Blvd., Kansas City 14, Mo., listing telephone number. g31t3

Miscellaneous

DO YOU WANT a man who thinks? Rollo Bergeson not only thinks, he listens. Iowa needs a courageous outspoken United States Senator. Brigade-for-Bergeson, Charles Celsi, treas. g33t1

FOOD SALE And COFFEE BREAK lunches will be served by American Legion Auxiliary Saturday starting at 9:00 a. m. at Vet's Memorial basement. Noon lunch consisting of Ham sandwiches. Hamburgers, Pie and Coffee will also be served. g33t1

FOOD SALE—Saturday before Me-morial Day, May 28, at Hattel's Super Valu store, starting at 10:00 a. m Belmond Cemetery Aid. g33t1*

NOTICE — Dumping of any kind of trash is positively forbidden at the Nelson Gravel Pit. g31t3*

YOUR DOCTOR'S prescription ex-pertly compounded by Don Nolan, prescription druggist at Nolan Rexall Drug. g37tf

TIME TO CHECK over screen doors and windows for needed repairs We repair them. Phone 590 if you wish us to pick them up. Belmond Hardware. g48tf

Business Services

OUR WATER repellant service will restore your rainwear to active duty. Model Cleaners. g32t3

FOR CURTISS IMPROVED Stud Service phone Lloyd Fuller, Belmond 8397 or 546; or Marion Schoneman, Thornton 82052. g32t4*

DOZER AND DRAGLINE work. All basement digging 30c per yard. Clair Nelson, phone 229. g30t4*

WATCH REPAIR — Prompt ser-vice, sensible prices, your watch will be ready when promised. Dougherty Jewelry. g29tf

SHAMPOOING — Wall, rug and upholstery. Vacuum cleaners repaired. Flurer's Sales & Service, Clarion, Phone 275J. g28tf

WE WILL SERVICE and repair your sewing machine, any make. Win's Watch and Sewing Machine Repair Service. Phone 6667. g9tf

BRING YOUR WATCH to Win's for dependable repair service.

WINDOW GLASS, storm sash repair at Gambles. g51tf

We Welcome evening appoint-ments for diamond selection, phone 455. All sales are strictly confidential. Dougherty Jewelry g40t1

KEYS MADE while you wait. Wal-rod's Gun Shop. 216 River Ave. S.

EXPERT APPLIANCE Service Small or large units. Phone 309 Walrod Appliance Repair Service. g5tf

BEST VALUE IN ARTIFICIAL Breeding. North Iowa Breeders service award winners. For service, call 506 Belmond or 123 Kanawha. Lester Anderson, Technician Manager. 9 years continuous service. g27tf

Cards of Thanks

My sincere thanks for all the cards, letters and flowers during my stay at the hospital. A special thanks to the doctors and hospital staff for their care. Mrs. George Langlitz. 33t1

To those who expressed their sympathy in so many beautiful and practical ways during our recent bereavement, we extend our heartfelt thanks. Mrs. George W. Norris, Mr. and Mrs. George Norris and daughters, Mr. and Mrs. Carl Helmich and family. 33t1*

Thank you to the Fire Depts. from Belmond and Meservey and thank you friends and neighbors who assisted us at the fire on our farm last Sunday. We certainly do appreciate all your help. Mr. and Mrs. Carl Dorenkamp. 33t1*

Now that Jimmy is out of his cast, we would like to take this time to say "Thank You" to everyone that sent cards, gifts and money to Jimmy. Also we would like to say thank you to everyone that came to see Jimmy and to Rev. Hill a special thanks for his visits and many prayers. It doesn't seem that just thank you is enough to say to Jimmy's doctors, Dr. Hruska and Dr. Paulson, but we want you to know we'll never forget what you have done for our little boy. Thank you very much. Thank you to Mae for giving Bob so much time off for his trips to Mason City. Mr. and Mrs. Bob Watermiller. 33t1

We would like to thank the Belmond Chamber of Commerce, chaperones, police department, highway patrol, Mr. Kennedy and all others who had a part in showing us such an enjoyable time at the Des Moines Shriners Circus. Sixth-graders of Alexander Consolidated school. 33t1

FOR ATHLETE'S FOOT
Use T-4-L for 3 to 5 days. Watch fresh-as-a-daisy, healthy skin replace the infection. If not delighted with instant-drying T-4-L, your 48c back from any druggist. Note: T-4-L is especially for severe cases. NOW at all drug stores.

SCRATCH-ME-NOT WITH ITCH-ME-NOT
Apply ITCH-ME-NOT. In 15 minutes, if the itch needs scratching, get your 48c back. You feel the medication take hold to quiet the itch in minutes; watch healthy, clear skin come on. Get ITCH-ME NOT from any druggist for external skin irritations. NOW at Nolan Drug Co.

AMERICA'S MOST COMFORTABLE SHOE

Glov-Ett® by Dodson

WEDGIE for bubble-soft walking
Full wedgie cushion crepe sole. Soft glove leather. Popular colors
SIZES AAAA-E 4-11
$8.95

Join Ted's Family Shoe Club. Every 13th Pair FREE.

TED'S SHOE STORE
Where Your Shoe Dollar Buys More.

NEW HOURS
We're Open Daily
4 a. m. to 11 p. m.
Sun. 5 a. m. to 11 p. m.
Town House Cafe
Under New Ownership

JINGLES

By BM & B
If you'd like to see us get off our knees, come in and say, "Some Supersweet please."
NORTH CENTRAL GRAIN
PHONE 571

Did You Know?

that one order from a retail druggist to his drug wholesaler involved 83 items from 68 suppliers in 35 cities in 20 states

SEE YOUR DOCTOR FIRST . . . HIS KNOWLEDGE IS THE KEY TO HEALTH

NOLAN Rexall DRUG
PRESCRIPTION SPECIALISTS

FLOWERS
to celebrate the occasion

Beautiful expression of love for the girl graduate.
We have a good selection of corsages and cut flowers . . .
Phone 321
THE House of Flowers
"Your Satisfaction is our pleasure."

-NOTICE-
Belmond City Hall
WILL BE OPEN TODAY AND TOMORROW, MAY 19 & 20
From 1:00 to 4:00 p. m. ONLY.
City Clerk Lois Hammond

FOR SALE
3 bedroom modern home, 1½ bath, newly decorated, enclosed porch, Rusco windows. 60 day possession.
$9,000
R. W. COURSON AGENCY
Real Estate Phone 451 Insurance

1c SALE 1c
THESE BARGAINS GOOD AT SALES YARD ONLY—NORTH EDGE OF HAMPTON

SHRUBS FRUIT TREES
FERRIS
ROSES EVERGREENS

Prices Good Thurs. thru Mon. May 19-23

THE FERRIS GARDEN CENTER
Visitors Always Welcome on Week Days
Order from our catalog or drive over

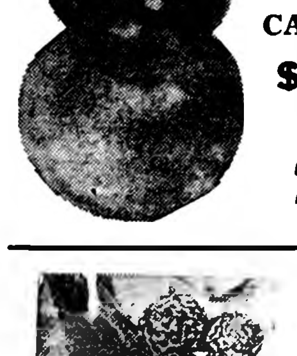

APPLE TREES
CATALOG PRICE $1.95 each
Plus 1¢
2 TREES

PLUM TREES
CATALOG PRICE $1.75 each
Plus 1¢
2 TREES

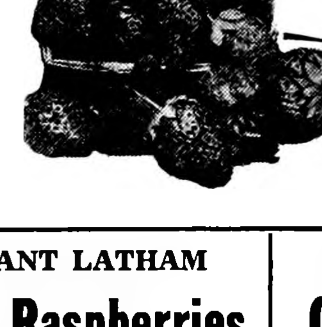

Superfection Strawberries
25 for $2.40
Plus 1¢
50 PLANTS

BRISTOL BLACK RASPBERRIES
6 for $1.75
Plus 1¢
12 PLANTS

GIANT LATHAM Red Raspberries
6 for $1.80
Plus 1¢
12 PLANTS

PAUL'S SCARLET Climbing Rose
$1.25 each
Plus 1¢
2 PLANTS

PRIVET HEDGING 12"—18" 10 FOR $1.75 PLUS 1c 20 PLANTS

SHADE TREES
AMERICAN ELM — 6-8' ....$2.95 each PLUS 1c 2 TREES
HONEY LOCUST — 6-8' ....$2.95 each PLUS 1c 2 TREES
MOUNTAIN ASH — 8-10' ....$5.50 each PLUS 1c 2 TREES

SHRUBS
BRIDAL WREATH — 2-3' ....75c each PLUS 1c 2 PLANTS
RED BARBERRY — 18-24" ....$1.00 each PLUS 1c 2 PLANTS
SNOBALL — 3-4' ....$1.50 each PLUS 1c 2 PLANTS

EARL FERRIS NURSERY
NORTH ON 65 HAMPTON, IOWA

ALEXANDER NEWS

MRS. H. B. JANSSEN

Alexander will graduate 17 seniors on Wednesday

Seventeen Alexander High school seniors will receive diplomas at commencement exercises to be held Wednesday of next week at 8:00 p. m. at the high school auditorium. Address of the evening will be given by Supt. Clyde Mease of Humboldt, who for a number of years once held the same position at Alexander.

Members of the Class of '60 are: Toni Beenen, Sandra Blau, Judy Boelman, Frances Burger, Ronald Dirksen, Dixie Hopkey, Sharon Hopkey, Clyde Janssen, Gary Jessen, Joyce Karstens, Robert Latham, Marilyn Masters, Kaye Modderman, Vernon Modderman, Gilbert Schulte, Vergene Trager and Wayne Vestweber.

Among the highlights of the graduation program will be the addresses to be given by the salutatorian and valedictorian, whose identities have not yet been made known publicly.

The AHS band will play the processional and recessional, the invocation will be spoken by Rev. John Hoekstra and the benediction by Rev B R Price. Awards will be presented by Principal Albert Olson. The senior class will be heard in a song and another will be pre- in a song and another will be sung by the senior octet.

Members of the graduating class will be presented by Supt. James Carroll and Willard Latham, president of the board of education, will hand the seniors their diplomas.

Rev B. R. Price of the Community Methodist church will deliver the baccalaureate sermon during the program to be held Sunday at 8:00 p m. at the Reformed church Rev John Hoekstra will pronounce the invocation and benediction. There will be vocal numbers by the senior class and the senior octet.

SENIORS TO CHICAGO

The Alexander High school seniors left for Chicago today on their senior trip. Some of the features to be included in the trip will be a baseball game between the New York Yankees and the Chicago White Sox, Cinerama and an all-day tour of the many historic and educational sights in the city.

Memorial Day services to be held Sunday, May 29

Memorial Day services will be held Sunday, May 29, at 2:00 p m. in the schoolhouse and 3:00 p m. at the cemetery.

Family reunion held at Hilko Pals home

A Pals family reunion was held Sunday at the Hilko Pals home with 69 relatives present. They came from Waterloo, Des Moines, Meservey, Latimer, Belmond, Plainfield, Ventura and Alexander.

ISU scholarship to Robert Latham

AMES (Special) — Merit scholarships and awards from $100 to $252 have been awarded to 191 new and transfer students who will be entering Iowa State university in the fall.

Among the recipients was Robert Latham of Alexander, son of Mr. and Mrs Willard Latham.

A total of 902 applications were received by the General Scholarship Awards committee of the university Application came from students in the upper 25 per cent of their graduating class

Next year, only the top 10 per cent of the graduating class will be considered Assisting the committee in its selections were high school counselors and principals

ALEXANDER BLUEBIRDS

May meeting of the Alexander Bluebirds 4-H club was held at the home of Mary Jo Parks on May 9

The following demonstrations were given

Sewing on hooks and eyes, Denise Myers; mending, darning and sewing on buttons, Delorus Hopkey

After the meeting the club's better grooming contest was held Judge was Mrs Arlene Homervold of Belmond

The winners were as follows: juniors — 1st, Jerilyn Bier; 2nd, Denise Myers; intermediates—1st, Diana Myers; 2nd Gloria Winwood.

Ten members, eight leaders and two visitors were present Mrs. Joe Rodecap, a former leader, was a guest.

Lunch was served by Mrs George Parks

Diana Myers,
Reporter

COMMUNITY METHODIST CHURCH

Rev. B R. Price, Minister
Church school 10:00 a m.
Morning worship 11:00 a. m.

REFORMED CHURCH

Rev. J Hoekstra, Pastor
Morning worship 9 30 a. m.
Sunday school 10 45 a m.
Evening praise 7 30 p m

Wednesday, 7 30 p m. Singing practice for Mission Fest — grades 4 through 8

Thursday, 7 30 p m Young People's League 8 30 p m Choir practice.

T O Markwardt and Mr. and Mrs Laurel Burger, Frances and Illene were dinner guests Sunday in the L J S Cheney home at Williams Mr Markwardt spent Sunday evening in the George Ogland home

Mrs Fred Trager attended the Iowa township Homemakers club meeting Tuesday at the Luther Proeger home near Belmond Mrs Traeger with Mrs Clarence Whitten and Mrs J Lewis Burt gave the extension lesson on "Outdoor Cookery."

Mr. and Mrs. Curtis Peters and family of Waterloo and Mr. and Mrs. Merlin Correll and girls of Des Moines were dinner and supper guests Sunday in the Mrs. Floe Peters home.

Mrs Robert Nicholson and girls of Des Moines spent the weekend in the Hilko Pals hom.

Marilyn Master and Frances Burger attended a class play Friday evening at Graettinger and were overnight guests in the home of Marilyn's grandparents, Mr. and Mrs. Master

Mr. and Mrs Lyle Barkema and children of Klemme and Mr. and Mrs. Ben Barkema and children of Belmond were Monday evening dinnr guests in th Richard Eckhoff home.

Mr and Mrs. Al Hagen and Keith of Des Moines were weekend guests in the Willard Latham home.

Vergene Trager was a Sunday evening dinner guest in the Clarence Plagge home near Latimer, celebrating the birthday of Darwin Plagge

Mrs. D C Vest, with Mrs Earl Schear and girls of Hampton, went to Cylinder Wednesday and helped Mrs Emory Johnson celebrate her birthday

Mother of Mrs. B. R. Price dies at David City, Neb.

Rev B R Price received word Monday morning of the death of his wife's mother, Mrs Edgar Mahlin, in David City, Neb Mrs Price has been with her mother since Wednesday of last week

Honored Tom Erickson on birthday anniversary

Mr and Mrs Lyle Gibbs og Burlington, Mr and Mrs Tom Erickson, Mary and Larry and Mr and Mrs Floyd Erickson, Jim, Letha and Mark of Huxley were Sunday guests in the Tom Erickson home They celebrated the birthday of Tom Erickson

Rosemary Trager of Cedar Falls spent the weekend in the Fred Trager home

Program, picnic end school year

Alexander Consolidated school will conclude the 1959-60 school year next Thursday with a school picnic. Busses will leave the school that morning at 9:45 o'clock and school will start at 10 30

A program in the gymnasium will start at 10 45 a m., during which awards earned during the year will be presented The public is cordially invited to attend this program The busses will return the children to home, starting at 1:30 p m.

There will be no school next Wednesday, as the teachers will spend that day working on reports

- CHURCHES -

IMMANUEL REFORMED CHURCH

Rev. Julius Brandt, Pastor
Benjamin Suntken, S. S. Supt.
9 30 a m. — Worship service.

Sunday school following morning service.

Sermon title "The Price of Neglect." Scripture text. Eccl. 12:1, 13 and 14 Heb 2:1-3

No evening service due to Senior High school Baccalaureate service.

Thursday, 7:30-9:00 p. m. — Choirs and Youth Fellowships.

Friday, May 27 — 10.00 a. m. — Special Classis meeting at Immanuel. Examination for the Christian ministry of Candidates Wilbur Daniels and Le Roy Koopman.

FUNDAMENTAL BAPTIST CHURCH

Harry A. McKinney, Pastor
Paul Hickmann, S S Supt.
Sunday Bible school at 9:30 a m.
Morning worship services 10:30 a. m.
Baptist Youth Fellowship at 7 15 p m.
Evening gospel hour at 8 00 p m.
Prayer meeting on Thursday.

METHODIST CHURCH

Rev. M. L Jones, Pastor
9:45 a. m. — Sunday school classes for all ages
11:00 a m. — Morning worship
We welcome all who have a desire to worship with us.

BETHANY REFORMED CHURCH

Rev. Elmer Vander Ploeg, Pastor
John Davids, S. S. Supt.
Sunday school at 9:30 a m.
Morning worship at 10 45 a m.

Sermon: "What Does God Expect Of Us?" Text: Isaiah 5:4.

There will be no evening service due to the Baccalaureate service.

Thursday: BYF meets at 7:00 p. m. Choir practice at 8:15 p. m.

ST. FRANCIS CHURCH

Rev. R. A. Ormsby, Pastor

Late Mass at 10:00 o'clock on the second and fourth Sundays of the month.

Early Mass at 8:00 o'clock on the first(third and fifth Sundays of the month.

Confession Saturday and before early Mass on Sunday.

CONGREGATIONAL CHURCH

Rev. William H. Hill, Minister
Stephen Hinman, S. S. Supt.
10:00 a. m. — Sunday school.
11:00 a. m. — Worship service.
Sermon "A Step in the Right Direction."
Thursday — Pilgrim Fellowship.

ST. JOHN LUTHERAN CHURCH

William Heinzig, Pastor
Robert Hein, S. S. Supt.
9:00 a. m. — Sunday school and Bible classes.
10:00 a m — Divine worship. "How Must I Pray," based on John 16 23-30
May 19th, 7:30 p m — Luther League meeting.

TRINITY and ST. OLAF LUTHERAN CHURCHES

Rev. O Laaveg, Pastor

TRINITY

Thursday:
8 00 p m — Choir practice.
Saturday:
10 30 a. m.—Junior confirmands.
1:30 p. m.—Senior confirmands.
Sunday:
9:45 a. m. — Sunday school.
11:00 a. m. — Worship service.
Tuesday:
8:00 p. m. — Bible and prayer hour.

ST. OLAF

Thursday:
8:00 p. m. — Bible and prayer hour.
Sunday:
9:30 a. m. — Worship service.
10:45 a. m. — Sunday school.

Mr. and Mrs. William Guthrie and her mother, Mrs. Maggie Bashford, were Sunday afternoon visitors at the John Tjarks home at Iowa Falls. Later the Guthries returned Mrs. Bashford to her home in Webster City.

Johnston Funeral Home
AMBULANCE SERVICE
DIAL 7811

The Top used Farm Machinery values in Town!

1958 Int. 350 Diesel tractor
1952 Oliver 88 Diesel tractor
Farmall B tractor and cultivator
1950 Int. Diesel with wide front
1954 John Deere 50 tractor
1956 Ford 960 tractor
1944 and 1948 John Deere A tractors
1953 Oliver BD Crawler diesel
1957 AC WD45 cultivator
Int. 455 cultivator
2—4-row Oliver cultivators
Four row AC cultivator

THIS IS ONLY A PARTIAL LIST OF USED MACHINERY ON HAND. If you need it, we have it.

HAVE YOU SEEN
a plowing demonstration of the
CASE 830 DIESEL
pulling a 5-bottom plow? If not and would like to, let us arrange one for you.

Followwill
Implement & Feed Co.
PHONE 344
CASE—ALLIS CHALMERS
NEW HOLLAND—LARRO

GET OUR
EGG PRICES
DAILY AT 12:55
EXCEPT SAT. & SUN. ON
KSMN—1010 ON YOUR DIAL
IT WILL PAY YOU TO LISTEN.
FOR QUALITY EGGS... DURING ANY SEASON
1. Gather Often
2. Keep in Cool and damp place
3. Feed Good Feed.
HENSEL BROS. PRODUCE
Alexander—Belmond
PHONE 7581

Custom Grinding & Mixing

PURINA
Livestock & Poultry
FEEDS
Farmers phone 498
GRAIN CO – Belmond

SPEED QUEEN
FAMED FOR DEPENDABILITY

STAINLESS STEEL TUB

Belmond Hardware
Phone 590

IT'S TIRE TRADE TIME

SPECIAL TRADE-IN PRICES ON
ATLAS TIRES
AT
LLOYD'S
STANDARD SERVICE
PHONE 597

Public Auction
ALEXANDER, IOWA
Saturday, May 28
Beginning at 1 p. m. Sharp

In order to clean up an accumulation of many years of tools of all kinds and hundreds of miscellaneous items, I will sell them to the highest bidders at my property in Alexander on the above date and time.

Carpenters' Tools — Tiling Tools
Jack Screws — Lifting Jacks
Blacksmith Forge — Bolts and Washers
Lawnmowers — Garden Plows

USED MIXED LUMBER
Window Sash and Frames
Log Chains — Post Drills
Axes — Table Saw — Bench Grinder and Saw
Lots of Pipe Fittings — Washing Machine

ELECTRIC MOTORS
¼, ½, and 1 HP size

Interested buyers may inspect the above and hundreds of other items on or before sale day.

TERMS: Cash day of sale. No property to be removed until settled for.

Clyde Blau, owner
Leonard Wiemann, Auctioneer
Alexander Bank Office, Clerk

Lutherans—
We offer you family protection, retirement income, education funds, mortgage insurance—easily arranged through your own life insurance society. Call today.

William R. Johnson
Kanawha—Phone 38
Representing
LUTHERAN BROTHERHOOD
Minneapolis, Minnesota
Living benefits for Lutherans through life insurance

YES! SHE'S WEARING CONTACT LENSES

Millions of Americans are now enjoying the comfort, good looks, and excellent sight correction of modern contact lenses. The new miracle plastic lenses — no bigger than an aspirin — can be worn by almost everybody. Write today for complete information on how you can look better, see better with contact lenses.

Mason City Contact Lens Center
Brick and Tile Building
Mason City, Ia.

Tell me WITHOUT OBLIGATION how I can look better, see better with contact lenses.
Name________________
Address________________
City________State________18

Hy-Line®
PRECISION GENETICS

Inbreeding, hybridizing, blood typing, testing — Hy-Line genetic blue-printing scientifically shapes the performance of your Hy-Line chicks.

These techniques — inbreeding to produce inbred lines with uniform, desirable traits, then hybridizing inbred lines to combine many good features into one bird—have undergone many refinements in 25 years. And new tools, like blood typing, further strengthen Hy-Line breeders' control over basic genetics.

Hy-Line Precision Genetics creates harder-working layers . . . the world's most popular, by far. Order now.

Hy-Line®
PRECISION GENETICS
. . . creates a harder-working layer

We Have A Few Hy-Line Started Chicks Available.
ALEXANDER HATCHERY
PHONE 44481

The Top used appliance values in Town!

LIKE NEW—WITH 6 MONTHS GUARANTEE
MAYTAG WASHER $79.50

LOOKS NEW—WITH 6 MONTHS GUARANTEE
MAYTAG AUTOMATIC WASHER $125

6 MONTHS GUARANTEE WITH THIS
HAMILTON ELEC. CLOTHES DRYER $89.50

GUARANTEED
FRIGIDAIRE AUTOMATIC WASHER $99.99

Very Special!!
OUR
Frigidaire Demonstrators
NEW GUARANTEE
AUTOMATIC WASHER New 299.95—SALE $199.95
ELECTRIC DRYER New 229.95—SALE $159.95

"The Do it Yourself Store"
ELLIOTT HDWE. & APPLIANCES
THE PLACE TO GO FOR THE NAMES YOU KNOW
☎309 BELMOND, IOWA
EASY TERMS

EDITORIALS

The words of wise men are heard in quiet more than the cry of him that ruleth among fools. — Eccl. 9:17

U.S. Bonds regaining Wright countians' favor

It has been gratifying to notice the U. S. Savings Bond's return to acceptance in Wright county. After being among the state's leading counties from the standpoint of per capita purchase of these important securities, Wright quite extensively forsook these bonds as an investment as the existing three per cent interest lost its attraction.

Although Wright county failed to reach its quota of bond purchases last year after the interest rate went up to 3¾ per cent, the more attractive return has spurred sufficiently greater sales this year to put purchases in this county well on quota schedule.

It is vitally important that Savings Bonds attract as many dollars as possible out of the market place, for spent otherwise they would contribute to inflation, increase the cost of our defense program, and diminish the value of investments already in lock-boxes.

At the end of February, the total of E and H bonds outstanding amounted to $42,613,000,000. Though a huge sum, this figure still represents only a slightly larger total than the federal defense budget for just the coming year.

A Savings Bond salesman who works among farmers recently said that sales are holding up remarkably well in farming areas. Farmers remember only too well what happened to them in the depression, he said, and they want to have a backlog of savings for protection in event of any repetition of that kind of economic disaster.

Perhaps that has played a role in boosting Savings Bonds sales in Wright county. We're sure that so long as they are a competitive investment they will be popular, hereabouts; for solid-thinking Wright countians must realize full well the vital place these bonds fill in the economic scheme of things.

Election boards decidedly expensive patronage

Another election year is at hand. A majority of the counties surrounding Wright will be voting via machines. But Wright, with the assistance of election boards numbering 265 persons, will once again be marking and counting ballots by hand

Hardin county was one of the pioneers (along with Franklin) in introducing the use of voting machines. It's been using them since 1912. Eighteen were purchased in that year. Another 11 were added not too long afterward.

County Auditor Fred Reed says, "So far as I know, there hasn't been a nickel spent on maintenance of the machines since they were purchased. They were undoubtedly one of the best investments Hardin county ever made from a maintenance (or lack of it!) standpoint."

Commenting on the machines, the Hardin County (Iowa Falls) Times of last week said: "If nothing else, voting machines richly deserve the distinction of being regarded as one of the most durable products on the market . . . just about any market, for that matter."

But there IS, certainly, something else to be regarded insofar as these machines are concerned.

That is the moderate expense of conducting elections by machine. In 1956, when three special issues ran Hardin county's elections expense appreciably higher than normal, the cost was $7,299.89. Auditor Reed says the 1958 expense (including both primary and general elections) was just about average — $5,872.35.

Hamilton, another county that votes by machine, had total election expense in 1956 of $4,836.50 and in 1958 of $4,927.06. Wright's election expense in 1956 came to $12,809.38 and in 1958 to $12,711.61. In both years our election cost was more than Hardin's AND Hamilton's TOGETHER — although well over twice as many persons voted in those two counties as in ours.

There's a lot of yelling about exhorbitant property taxes these days. Let it not be forgotten that it's property tax money that pays for all the unnecessary expense Wright county goes to in continuing to conduct its elections by hand voting and counting methods.

If Wright's supervisors are persisting in the use of these methods simply to provide semi-annual patronage for an extra 150 persons or so, it's a pretty stiff price for the rest of the people in the county.

Incidentally, it would cost the county newspapers (including The Independent) quite a chunk of money now paid them for election supplies and ballots if the switch to machine voting was made. We'd be happy to accept our loss in revenue to see the voting machine wisely adopted in Wright county.

Nicholas pokes fun instead of tackling issues

As an enthusiastic backer of Sen. Jack Schroeder for the Republican nomination for next governor of Iowa, we've been pleased to read the cumbersome efforts at sarcasm that neighbor Bill Nicholas has been directing at his young rival.

Bill isn't the cleverest man with a quip and his efforts to stiletto Schroeder with sharp wit is a dead give-away that the turkey farmer is scared by the progress Jack has been making.

It's also representative of the Nicholas approach that he's largely confined himself to poking fun at Schroeder's serious effort to meet issues head on, instead of coming to grips with them himself.

Very apparently Nicholas looks upon the young legislator as his sternest opposition. At any rate, he has been taking few pot-shots at the third GOP candidate, Attorny General Norman Erbe. Of course, Erbe has not been stirring up much dust, so he hasn't presented much of a target.

Typical of Nicholas' idea of rebuttal was his response to Schroeder's plain-spoken survey of Iowa's highway needs. It can be reasonably assumed that after 10 years in the legislature the Senator from District 21 should have a fairly first-hand knowledge of our highway problems and what's being done to meet them.

Nicholas, however, simply chortled over the ridiculousness of Schroeder daring to have an opinion on highway needs. He implied, "I'M the fellow who can come up with all the highway answers. After all, am I not on the highway commission?"

There's no denying he is. In fact, he's been a member of that body for all of 10 months. That's hardly time enough to learn all the angles; but we suspect it HAS been long enough to rob Bill of his objectivity in viewing the existing program of highway development in Iowa.

If Iowa has a stand-out candidate for ANY major office, it would seem to be Jack Schroeder. Republicans are lucky he's in their camp.

The fact that Schroeder is, by his intelligent campaigning, making steady headway is becoming evident even on the other side of the fence. Observed a recent issue of the Democratic "Chariton Leader," "Jack Schroeder, Republican candidate for Governor and the front runner for the nomination, visited Chariton last week."

Clipped Comment

From the Typewriters of Other Editors

Important function of newspaper

We believe that to perform its duty, a serious newspaper (or radio and TV station) must do considerably more than to inform and entertain in addition to providing an outlet for advertising. It must also present an informed opinion on all matters of public interest, thereby stimulating a public exchange of views which help to clarify the issues involved.

This is a highly important function of the media of information and unless they perform it effectively, they are neglecting their duty. For the essence of democracy is a free debate of all public issues. The more thorough and wide-spread the debate becomes, the better are the chances of a correct solution being endorsed by the majority of the people.

TO FORM AND EXPRESS AN opinion on any given issue (be it local, national or international), people need to be presented not only with all the available facts, but also with a wide range of explanations and arguments.

There is hardly a single instance in human relations which can be fairly presented in a black-and-white contrast of "good" and "bad," "just" and unjust." Usually there is a wide range of halftones which need a thorough exploration and a good deal of thinking before an intelligent conclusion can be reached.

Unfortunately few people have enough interest and patience to develop the process of objective analytical thinking necessary for an impartial evaluation of events which seemingly do not concern them personally. And in events close to their skins, these people tend to jump to hasty conclusions based on their personal interests and prejudices. This partiality (or bias) is just as dangerous as apathy. Prejudiced or apathetic people are a menace to democracy, for they are easy prey of demagogues.

AN ESSENTIAL DUTY OF THE information media in a free society is to fight both prejudice and apathy. A newspaper does it (or should do it) through its editorial page. Not by avoiding all controversial and "hot" issues, but by plunging headlong into all such issues, stating clearly and firmly an opinion which it honestly believes to serve the public good.

Having stated its opinion, the newspaper cannot and does not expect everybody to agree with it. What it does expect is that its stand will stimulate private and public discussion of the particular issue, that it will prod people into serious thinking about it — **Brandon (Manitoba) Daily Sun**

Dead give-away!

Verily, the modern home is the place where nothing can be accomplished if the electric current goes off. And how easy it is to keep track of your neighbors in this electrical age.

A caller knocked at the front door of a certain home and got no response. A neighbor called across to say, "I know they're home because their TV antenna has been rotating!" — **Ralph Shannon in Washington Evening Journal**

Don't know? Don't vote!

Once the newspaper urged everyone to vote. But not any more. We've reluctantly arrived at the conclusion that anybody who has to be pleaded with to exercise his or her right of suffrage wouldn't be capable of casting an enlightened ballot.

Th person who exerts no time or effort whatever to become familiar with candidates and issues is just one more pointless vote. He might be all right in a totalitarian country where his mind is made up for him in advance, but he's a deadweight in a democracy. — **Earl Hall in Mason City Globe-Gazette**

● **Work CAN be fun that is paid for . . . but too many haven't found it out. — Algona Advance**

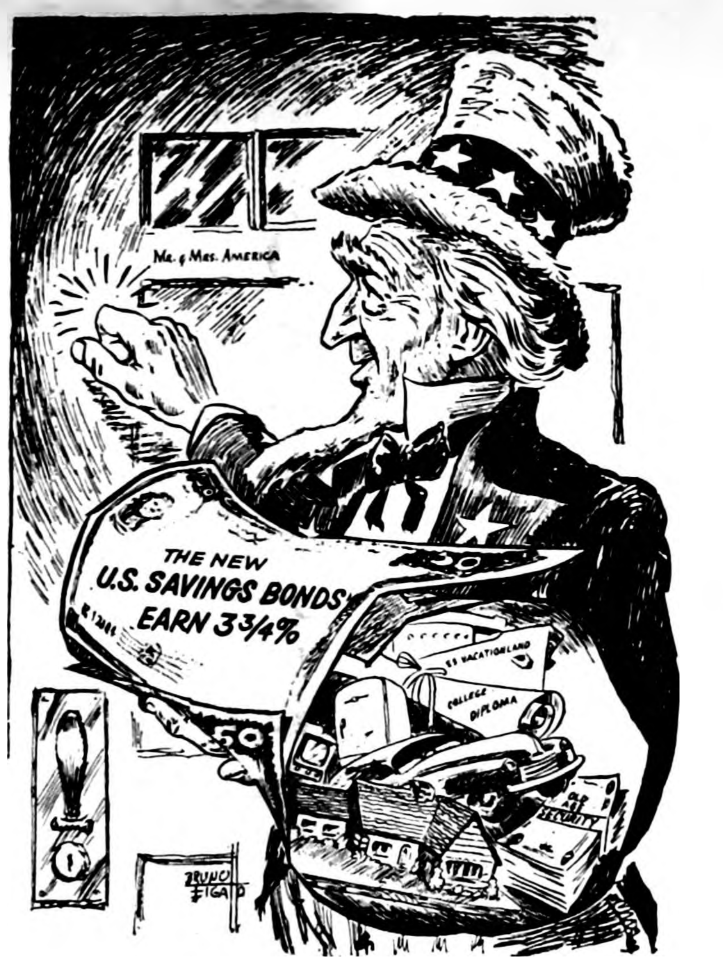

NO. 1 BULWARK AGAINST INFLATION

SCANNING THE HORIZON

WITH YE ED

SIBERIA FOR BOTVINNIK?—

One bit of world news we'll wager you didn't catch last week was the victory of one Mikhail Tal, 23-year-old Latvian chess journalist, over Mikhail Botvinnik of Leningrad, the defending world chess champion.

Botvinnik had held the world title since 1948. His young conqueror is the youngest world chess champion of the 20th century. We can well imagine that the victory was a sweet one, not only for Tal but for all his countrymen as well.

Latvia was an imperial Russian province before World War I, but became an independent republic Nov. 18, 1918 (along with Estonia and Lithuania). In 1940, Latvia was over-run by the USSR, which incorporated it into the Soviet Union as the Latvian Soviet Socialist Republic. Uncle Sam has never recognized Russia's annexation of Latvia.

Deep thinkers that the Reds regard themselves, it must have been a bitter pill to swallow when the revered Botvinnik had the boom lowered on him by a callow youth of Tal's tender years.

TOO DUMB FOR CHESS—

Our private experience with chess has been pretty limited. As a youth we played a bit. That is to say, we knew the proper moves of the various pieces — but gambits and all that stuff went over our head like a tent.

Our finest hour at the chess board occurred while we were a student in the Columbia university school of journalism at New York. One of our classmates was a sober young man who fancied himself as a chess shark.

He frequently played with a fellow who roomed a door or two away from us in the same Columbia dormitory. One evening our classmate knocked at our door and explained he had a chess date but his opponent hadn't arrived home yet.

Condescendingly he inquired if we played the game. We confessed our limited knowledge but offered ourself as a lamb to the slaughter if he wanted to get in a practice game. He half-heartedly accepted.

As our battle progressed, our foe waxed more and more indignant. Cunningly devised traps that we were supposed to fall into just didn't entice us as we proceeded along our free-wheeling course that was utterly devoid of logic.

The crowning humiliation was heaped upon our irate opponent when he, himself, made a fatal error and found his king checkmated.

In a huff, our victim swept his chessmen into their box, folded the board with a slap and pierced us with a scornful glance.

"NOBODY could play chess with YOU!" he sneered. "Why . . . why, you don't even know HOW to play chess!"

NINETY-NINE-ITIS—

What gives with Belmond and its ninety-nine-itis?

We certainly settled on a fine population figure . . . 2,499, of all things!

Then we count kindergarteners for next fall and end up with 99! How much more impressive the nice, round figures of 2,500 and 100 appear.

Of course, both the census figure and the kindergarten count are preliminary and tentative. We may yet turn up that "extra" needed to even things off nicely.

BUT ONE WAS OUT . . . —

For obvious reasons our "short counts" bring to mind that rousing old revival hymn, "The Ninety and Nine." Do you suppose IT offers a clue to our problem . . .

"There were ninety and nine
that safely lay
In the shelter of the fold;
But one was out on the hills
away,
Far out from the gates of gold."

TWO SETS OF TWINS —

Did you, by chance, notice that among those kindergarteners who mak up the Class of '73 (the time'll be here quicker than you think!) are TWO sets of twins. Must be quite a while since a class has boasted more than one set — and most of 'em have none at all.

Both twin combinations are relatively recent newcomers to Belmond, neither having been born here. They are Larry and Lori Elphic, son and daughter of Mr. and Mrs. Rex Elphic; and Mark and Marshall Janson, sons of Mr. and Mrs. Edgar Janson.

STILL NO SMOKE—

Remember when Harlan Miller kept the whole state of Iowa bored with his regular reports on the number of cigaretless days he'd survived? Since The Independent hasn't the circulation of the Demon Register — as our friend Duane Dewel calls it — we're not in a position to bore so MANY people; but we can do a pretty good job on readers of this column.

The date of this issue has seen us courageously exist 37 days without a puff. We're continuing our missionary work among our wayward brethren, who still cling to the habit.

Most of them, though, seem to echo the sentiment of that doggeral classic of Graham Hemminger:

"Tobacco is a dirty weed. I like it.
It satisfies no normal need. I like it.
It makes you thin, it makes you lean,
It takes the hair right off your bean.
It's the worst darn stuff I've ever seen. I like it."

From our EARLY FILES

AS REPORTED IN:
The Independent
The Herald-Press
And The
Iowa Valley Press

TEN YEARS AGO—

Donald Bunnell of St. James, Minn., who graduates next month from St. Olaf college, Northfield, Minn., has been hired to fill a position on the junior high faculty next fall.

—1950—

Belmond's Tomahawks will open their baseball season Sunday, taking on Rockwell on the local diamond.

—1950—

Features of the Class Night program of the Class of '50 Monday evening will include: the class history, read by Darlene Rierson; class will, Nancy Johnson; class prophecy, Marilyn Madsen.

—1950—

Thompson's Office bowling team was first in the city bowling tournament team play that concluded Tuesday night, rolling a 2,708 that included a handicap of 339 pins. The Independent, grossing 2,698 with a 294 handicap, was second.

—1950—

Poetry of Mrs. Ella Luick, Mrs. L. B. Oberhauser and Bonnie Abbas, local 7th grade student, appears in the latest issue of "Lyrical Iowa," annual publication of the Iowa Poetry association.

—1950—

A group of former fellow employees entertained Howard Brandeland, former safety and housekeeping director for the GMI plant, and his family when they visited Belmond last weekend.

TWENTY YEARS AGO—

Tickets for the Alumni Banquet to be held a week from Friday must be purchased by Saturday of this week of Dale Kessler or C. C. Benson. Dinner will be served at the Congregational church, followed by a program in the high school auditorium and a dance at the gymnasium.

—1940—

Over 900 ice cream cones were sold Saturday at the price of two for a nickel at the opening of the new Ice Cream Shop just east of Diamond Brothers grocery.

—1940—

Phyllis Doctor returned home Sunday evning from a week's vacation at Denver, Colo.

—1940—

Maxine Hanson was chosen as delegate to the state 4-H convention at Ames in June at the meeting of the Belmond-Pleasant Pals club held last Saturday at the home

—1940—

A People's Committee headed by Don Beneke, C. J. Papousek, S. G. Crabtree, Fred Fulton, Ray Brewer and L. C. Perkins, urges Belmond voters to consider carefully before approving a franchise to Central State Electric company June 6 for continued operation in Belmond

—1940—

Paul Dempsey entertained 10 boy friends at his home Saturday in honor of his 13th birthday.
of Lois Barkema.

—1940—

Joe Mackrill, owner of the new Coast to oCast store, extends a welcome to Helland Implement Co., which will soon be Coast to Coast's business neighbor.

THIRTY YEARS AGO—

The Audubon Society, recently organized at the school, has 56 members. Its president is Wilbur Luick; vice president, Laura Williams; and secretary, Barbara Chamberlain.

—1930—

At the Boy Scout Court of Honor held last Friday night at Mason City, 1st Class badges were awarded to Ronald Courson, George Fetrow, Herbert Fetrow, George Goelz, Loran Hadley, Duan Packard and Holm Swenson. Second Class badges went to Clair Bonte, Donald Goelz, James Gowdy, Kermit Hokel and Arthur Johnson.

—1930—

Goodell is reported to have shown a population gain of 11 since the 1920 census, now being up to 215.

—1930—

Harm Buschmann, who is in the Hampton hospital, is getting along fine now. He was seriously ill with pneumonia after an operation.

—1930—

Last week the city opened up the street two blocks north of Main that adjoins the new Komfy Kabin Kamp, which has just begun operation on Primary 15.

—1930—

Karl King, Fort Dodge's noted band director and composer, was pictured in last Wednesday's Des Moines Registor receiving a gold medal for the fame he has brought Fort Dodge. He is the son of Mrs. Andrew Bullis of Belmond.

—1930—

Last week the Belmond Storage Battery company installed a gas pump on its front curb. It is handling Standard gas.

FORTY YEARS AGO—

The difference of opinion between P. W. Kaufman and Wm. Galiger as to who is lawfully entitled to occupy the house in which Mr. Galiger is living bids fair to rival the once famous "Jones county calf case." Two different juries have been unable to reach agreement in the matter.

—1920—

Between $1,000 and $1,200 has been subscribed by business people to finance a big, rousing 4th of July celebration here. On the planning committee are M. C. Barry, C. O. Fitts, W. C. Tyrrell, G. H. Klemme, J. A. Adams, H. J. Bohning and C. C. McGuire, Jr.

—1920—

Rev. Robert Tipton of Belle Plaine will give the address at the 8th grade graduation Wednesday evening. Dorothy Purcell will be heard in a vocal solo: Wilma Thompson will express the "Welcome to High School" and Helen Hildebrand will offer the response.

—1920—

Cast of the BHS Senior Class Play, "Professor Pep," to be given next Tuesday, will include Carl Wenzell, Preston Tyrrell, William Chase, Harry Webb, Bert Trumbell, Ray Hawley, Herbert Nelson, Shirley Thompson, Luella Christie, Elizabeth Leinbach, Clara Johnson, Esther Hardwick, Vida Jenison, Marjorie Purcell and Laura Maitland.

—1920—

Mary Pickford in "Pollyanna" comes to the Lyric theater Monday. This is based on Eleanor H. Porter's famous novel.

FIFTY YEARS AGO—

Val Griesy has been appointed local agent for the Maxwell, which claims to be "The Aristocrat of Moderate Priced Cars." It offers nine models, ranging in price from $600 to $1,575.

—1910—

Louis Groh is now a registered pharmacist. Only 18 out of 63 who took the rigid examination last month were able to pass. This speaks well for Louis's ability in his chosen profession.

—1910—

M. R. Chase has bought another auto and W. Wenzel now sports a fine new Chalmers Detroit.

—1910—

It is hoped that an auto brigade can be formed to provide transportation for the old soldiers appearing in the Memorial Day parade. About 12 or 15 would be needed. Names of volunteers may be left at the newspaper office.

—1910—

The Croft & Reed soap club of the Luni neighborhood will hold its next meeting with Mrs. Henry Packard in June.

—1910—

The following wrote county 8th grade examinations at Belmond last Thursday: Claude Thayer, Ora Buchanan, Oral Buchanan, Bertha Nihoof, Edith Burgman, Cecila Barry and Bessie Quigley.

—1910—

H. N. Hill is putting in a plate glass front in his jewelry store.

Know your businessmen—

"Chip" Johnston was once BHS football foe

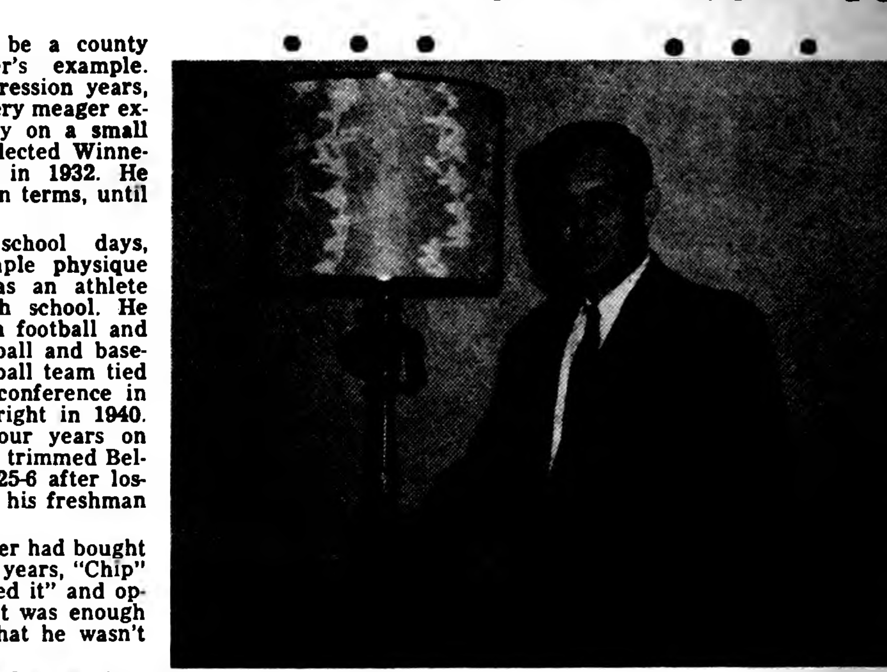

MAYNARD JOHNSTON — HE DEALS IN FURNITURE, FUNERALS

Call him lazy, if you want. Maynard "Chip" Johnston admits that he chose to come to Belmond six years ago next September because he was working some 12 or 13 hours a day at his prior job "and never could get caught up."

He was employed by John K. Hanson at Forest City, operator of a corporation that encompassed a furniture store, funeral home and a combination International Harvester and Oldsmobile dealership.

"Chip" had been funeral director for Mr. Hanson since 1948. When the Hanson enterprises were incorporated, he also became office manager for the furniture store and the implement and auto businesses. In addition, he answered all ambulance calls to the funeral home.

He now recalls, "There just weren't enough hours in the day to get everything done."

Consequently, when Dan Boone decided to sell his undertaking business here in September of '54, he found a taker in Mr. Johnston. A month later, Orrin Jacobson was looking for a purchaser for his furniture store, and "Chip" found himself with the traditional business combination of furniture and funerals.

His interest in these twin ventures marked all the way back to his father's similar employment at Forest City for several years before World War I. The latter, Jack Johnston, sold out just before wartime inflation sent prices spiralling — and then watched his successor coining money, hand over fist.

Maynard wasn't around at the time — he was born in 1924 — but it apparently made an impression on him when his father in later years told him of that opportunity that had been missed.

Of course, "Chip" could as easily have turned out to be a county sheriff by his father's example. Jack, during the depression years, was grubbing out a very meager existence for his family on a small farm when he was elected Winnebago county sheriff in 1932. He held the job for seven terms, until 1946.

During his high school days, "Chip" used his ample physique to good advantage as an athlete for Forest City High school. He lettered four years in football and three each in basketball and baseball. The Indian football team tied for the North Iowa conference in 1939 and won it outright in 1940. (During Maynard's four years on the gridiron team, FC trimmed Belmond 35-0, 27-6 and 25-6 after losing to the Broncos in his freshman year, 6-0.)

Meanwhile, his father had bought a farm; and for three years, "Chip" and a brother "batched it" and operated the place. That was enough to convince "Chip" that he wasn't cut out for a farmer.

He started working for Mr. Hanson in 1944 and a couple of years later attended the St. Louis College of Mortuary Science, from which he graduated with honor. He had, in the meantime, acquired a wife (the former Shirley Hale), whose acquaintance he'd made while she was a student at Waldorf college.

Maynard says Shirley didn't exactly put him through school. On the other hand, her working in St. Louis while he was a student certainly didn't hurt.

He'd preceded his mortuary training with a year of apprenticeship and followed it with another. That enabled him to take his state board examination to become an embalmer and funeral director in 1948.

"Chip" realizes that undertaking strikes the general public as a rather undesireable profession; but he says he gets a great deal of satisfaction out of his funeral work.

"You have the opportunity to serve families at a time when they need help and sympathetic consideration, and it's a matter of real gratification to make things easier for them," he observes.

He adds that his wife Shirley is his indispensible lieutenant during the preparations for and the conduct of funerals.

His furniture business serves as a very useful adjunct to the funeral home, Maynard says. His two occupations very largely keep out of each others way. He does recall with a regretful wag of his head the time not too long ago when he had advertised a furniture sale — whereupon he was called on to conduct several funerals in quick succession, simultaneous with the period of the sale.

"Chip admits that the furniture store comprises somewhat of a fill-in business between funerals. On the other hand, he says its volume has been steadily climbing, year by year — so it fulfills its intend-function "usefully," to say the least.

BILL THE MILKMAN - - - - - - - - - - - - by BELMOND DAIRY

YOUR MILK IS WONDERFUL, MALCOLM AND THERE'S NO FINER FOOD IN THE WORLD!
WHY THANK YOU LOOIE!
OH, I BELEIVE IN COMPLIMENTING MY BUSINESS ASSOCIATES WHEN THEY DESERVE IT!
YOU'RE DEEP LOOIE!
MILK
SMART! SMART! SMART! I THINK I'LL BEGIN COMPLIMENTING MY BUSINESS ASSOCIATES!
YOU GIRLS ARE DOING A GREAT JOB... AND DON'T LET ANYONE TELL YOU YOU'RE NOT!

Many compliments come our way from folks who enjoy the rich flavor of our farm-fresh milk. Good from start to finish!

Phone 324 or 544

BELMOND CO-OP CREAMERY

USE BELMOND BUTTER

New grain storage rates to go into effect on July 1

A new schedule of storage rates to be paid for price-support grain stored in commercial warehouses and on farms will take effect July 1 it has been announced by the Wright county Agricultural Stabilization and Conservation committee.

For grain stored commercially, storage rates are being reduced an average of 19 per cent, from about 16½ to 13½ cents a bushel on most grains. The rates will be the same for all areas of the county.

The committee pointed out that farmers who take out price-support loans on commercially stored grain from 1960 crops will benefit immediately by this change. When a farmer has grain in a warehouse as security for a price-support loan, he pays the storage, which will now be at the new lower rate.

For most grain stored on farms under reseal programs, the storage payment to farmers will be two cents a bushel lower. Following are the new reseal storage rates per bushel, with the former rate in parentheses: corn, 14 cents (16); oats, 10 cents (12); barley, 14 cents (16); grain sorghums, 24 cents per cwt. (30); wheat, 14 cents (17).

Reseal storage rates will also be uniform on a national basis, eliminating former geographical differences

Farm-stored commodities eligible for reseal in Iowa are: 1959-crop corn and grain sorghums; 1958-crop grain sorghums, corn and oats; 1957-crop corn; and 1956-crop corn.

In addition to the reduction in commercial storage rates, there will be a number of changes in the handling charges for loading-in and loading-out grain. Taking reduced storage rates and handling charges together, it is estimated that the government will save from $85 to $100 million during the 1960-61 storage year, the committee said.

The changes are being made in revising the Uniform Grain Storage Agreement, which will be offered to all eligible commercial warehousemen on an individual basis. The present agreement, in effect since 1956, governs storage in about 11,000 warehouses throughout the country.

4-H leaders pick county delegates to camp sessions

John Rodecap, Lake Leaders, and Joan Mathre, Norway Jolly Joy Makers, have been selected as delegates to represent Wright county at the state 4-H health camp to be held at the state 4-H camp near Madrid, Aug. 1-5.

The purpose of the camp is to give training to 4-H boys and girls in health activities that they can take back to their county and communities to strengthen the local health programs.

Harvey Hilpipre, Lincoln Leaders, will represent Wright county at the state leadership conference for young people, which will be held at the state 4-H camp, Aug. 7-13.

The leadership conference is planned to give young people leadership training which will better equip them to serve in various leadership capacities in their own communities. A part of their training will be in recreational leadership.

Selection of nominees to the state 4-H health camp and the leadership conference are made by the farm project and home economics 4-H county committees.

Chandler member of club seeking charter as frat'

WINONA, Minn. (Special) — Jerry Chandler of Belmond is a charter member of a group which is expected to become the first nationally chartered fraternity on a campus of a state college in Minnesota.

He is a member of the Pioneer club at Winona State college. It has received college approval to apply for a charter in Sigma Tau Gamma, a social fraternity, which is expected to issue the charter in May.

Sigma Tau Gamma, with its national headquarters in St. Louis, Mo., has 45 chapters in 15 states.

The Pioneer club has been active in college affairs since it organization by 17 men a year ago. It now has 43 members.

Mr. Chandler is the son of Mr. and Mrs. J. K. Chandler of Belmond, and is a sophomore majoring in physical education and business education.

Birdsall chosen Jack Schroeder's county chairman

Ben C. Birdsall of Clarion has been named Wright county chairman of the Schroeder-for-Governor committee, it has been announced by Schroeder's State Headquarters in Des Moines. It was further announced that Dorothy McNeal of Belmond has accepted the position of vice chairman.

State Senator Jack Schroeder is a candidate for the Republican nomination for Governor in the June 6 Iowa primary election.

In accepting the appointment, Mr. Birdsall said: "I am convinced that Senator Schroeder's 10 years of experience in the Iowa legislature makes him the most qualified candidate for the Republican nomination for Governor. Senator Schroeder has served in both houses.

"During the past session of the legislature, he was named Republican Floor Leader in the Senate by his fellow GOP Senators, an indication of their confidence in his ability."

Mr. Birdsall added that "Senator Schroeder has been campaigning on issues and has announced a sound five-point tax reduction program, an excellent program for improving Iowa highways and making them safer, and many other important and highly constructive proposals for the state of Iowa that he knows, from his legislative experience, can be put into effect."

IF YOU NEED A NEW SUIT
YOU GO TO A CLOTHING STORE

FOR . . . .
PLUMBING AND HEATING SERVICE
Call Us . . . .

Duct work, requiring expert forming and handling of sheet metal, is another part of our work that we are quite proud of. We can fabricate almost anything in sheet metal, using our complete shop facilities.

That's just one phase of our plumbing and heating service. We've been called on to do a thousand and one different jobs over the years. We are licensed plumbing and heating contractors for any type of work.

MADSEN
Plbg & Htg
Phone 408

IT'S BRED FOR YIELD POWER
POWER to STAND
POWER to HOLD ITS EARS
DEKALB
POWER to TOLERATE DISEASE & INSECTS
POWER to SHELL OUT

This year, go for the really big yield . . . plant DEKALB HYBRIDS. See for yourself the difference DEKALB "YIELD POWER" can make in your corn field and your pocket book.

Paul Trees – Belmond, Iowa
Melvin Lesher – Clarion, Iowa

Have You Been Told,
'You Can't Rent A Hearing Aid'?

At Physicians Hearing Aid Center in Mason City, you can try out a hearing aid for a small rental charge.

Why? Because fitting the correct aid for each individual case requires special care and patience Testing the hearing aid in actual use over a reasonable length of time is often the only way to know if its performance will be satisfactory. After the proper aid is selected, the amount of rental paid is applied towards the purchase price

We have four outstanding makes of Hearing Aids to choose from:

QUALITONE
ACOUSTICON
VICON
SIEMENS

With Professional Testing and Counselling Facilities.

Physicians Hearing Aid Center
Bernard Van Roekel
Brick and Tile Building
Mason City, Iowa

Write for Free Booklet, "Hearing: A Hand Book for Laymen."

Office hours — 8:30 to 5, Monday thru Friday. Saturday 8:30 to noon. Evenings by appointment.

We're Completely Equipped To Give Fast and Efficient
On The Farm Tractor Tire Service

WE ALSO REMOVE AND REPLACE ANY LIQUID OR SOLID WEIGHT SUBSTANCE IN YOUR TRACTOR TIRES RIGHT AT THE TIME OF REPAIR.

Dwight Daniels with truck and trailer equipment used for on-the-farm tractor and tire service calls.

Our Phone No. 990

Clip and Place This Ad By Your Phone — It Will Save You Time When You Need Our Service.

ALL PASSENGER CAR
FLATS Brought to Our Store—Fixed For **50c**

OK AUTO FLOAT TIRES
Rubber Welders

Phone 990 B.F.Goodrich Phone 990

Tractor—Passenger Car—Truck Tires
2 blocks North of Main Street in Belmond
on Hwy 69

Repairing, Recapping, Wheel Alignment and Balancing. New and Used Tires.
YOUR COMPLETE TIRE STORE WHERE YOUR DOLLAR BUYS MORE.

The Belmond Community High School
Is Proud To Present The
High School

A CAPPELLA CHOIR

ON
Friday, May 20th at 8 p.m.
HIGH SCHOOL GYMNASIUM

SPRING CONCERT

OF
Sacred and Popular Music

Under the direction of Mr. Ivan Kortkamp
featuring the choir, soloists and vocal groups
GENERAL ADMISSION 50c (Children Under 12 Free)

CHOIR PERSONNEL

I Soprano
- Donna Griffin
- Bette Johnson
- Velda Mennenga
- Ardith Pals
- Linda Pickle

II Soprano
- Cathy Bonte
- Kathy Finn
- Pamella Gabrielson
- Ann Goeman
- Judy Gordon
- Linda Hanson
- Linda Hauge
- Eileen Morris
- Bonnie Nolan
- Bonnie Rogalla
- Karen Shahan
- Linda Stevens
- Ruth Ann Swaroff

I Alto
- Loree Baker
- Nancy Christenson
- Lorraine Fuller
- Sharon Gabrielson
- Nancy Gallagher
- Nancy Halfwassen
- Nadyne Johnson
- Carole Kurtz
- Janis Mennenga
- Barbara Musselman
- Catherine Nuehring
- Janet Suntken

II Alto
- Lynne Boller
- Mary Cox
- Diane Fetrow
- Carol Finn
- Kathy Jones
- Diane Kessler
- Katherine McLaughlin

I Tenor
- Alta Bohning
- Sharon Christenson
- Roger Henn
- Hope Jenison
- Gordon Johnson
- Tom Stevens
- Charles Svendsen
- John Van Gerpen
- Mark Whitty

II Tenor
- Dennis Eccles
- Dennis Gallagher
- Richard Henn
- Sam Johnson
- Mark McNulty
- Dwight Mennenga
- Jay Mennenga
- Gailen Vanness

Baritone
- Randall Brandmeyer
- Randall Braner
- Robert Courson
- Kirk Cunningham
- Robert Finn
- Merrill Kalkwarf
- Clark McNeal
- George Riekens
- Raymond Roberts

Bass
- Dennis Anderson
- Harold Dorr
- Dale Gabrielson
- Kenneth Johnson
- Allan Payne
- Paul Thompson
- George Wilson

MELODY MAIDS
Bette Johnson, Linda Pickle, Kathy Finn, Cathy Bonte, Linda Stevens, Mary Cox, Sharon Christenson

THE "SIX FLATS"
Charles Svendsen, Dwight Mennenga, Randy Braner, George Wilson, Kenny Johnson, Diane Kessler

ACCOMPANISTS
Nancy Halfwassen, Janet Suntken, Mrs. Don Bunnell, Mrs. R. W. Courson

NARRATOR
Michael Becker

DIRECTOR
Ivan Kortkamp

This Space Contributed As A Public Service By The

First State Bank
BELMOND — PHONE 216
Member of the Federal Reserve System

Professional and Business DIRECTORY

VISUALINER
STEERING SERVICE
FRONT END ALIGNMENT
PHONE 328
LEN SHELDON Chevrolet Co.

Roy A. Henderson
LAWYER
Belmond, Iowa
PHONE 372

Dr. Paul A. Rietz
Optometrist
Phone 379 for Appointment
Office in A. C. Hanson Building

Life Insurance
Equitable Life of U. S.
● MORTGAGE ● RETIREMENT
● EDUCATION ● PROTECTION
R. W. COURSON AGENCY

Blue Cross Blue Shield
—Representative—
GEO. T. CUMMINS
PHONE 685
BOX 216—GARNER, IOWA

TED ZOOK
GENERAL CONTRACTOR
Solar Windows & Doors
LaPax Awnings
Dial 287 Belmond, Ia.

Dr. W. W. Weisbrod
Chiropractor
OFFICE HOURS
8 to 5 Mon. Through Sat.
Open until 9 Mon.-Wed.-Fri. Evenings
X-RAY and NCM
Office Ph. 6431—Res. Ph. 6437

BELMOND VETS' CLUB
OPEN DAILY EXCEPT SUNDAY 2:00 P. M. TO 11:00 P. M. VETERANS AND SOCIAL MEMBERS ONLY

Peter C. Daniels
Contractor
Phone 903

BEWARE! City & Country Home Owners

THE GUY . . . A peddler
THE TIME . . . Now, real soon
THE PLACE . . . At your own home
THE ITEM . . . Selling a furnace cleaning service
THE REASON . . . To sell you a new heating system
THE RESULT . . One dissatisfied customer taken in by a fast talking peddler

"Don't You Be The One"

Because . . .
We are prepared to perform any furnace service work you desire.

And . . .
Back up our work with our guarantee that you will be satisfied.

Plus . . .
Green Colonial Sales & Service

GREEN COLONIAL HEATING · COOLING

KINSETH Plumbing & Heating
PHONE 7421

GOODELL NEWS

BY MRS. AMOS HANSON

Pastor delivers farewell sermon

Rev. Donald Varce delivered his farewell sermon last Sunday morning at the Goodell EUB church. A. G. Ruka and Allen Avery gave reports as delegates to the annual EUB conference held in Fort Dodge two weeks ago.

Following the service the Varce family was honored with a pot-luck dinner in the church dining room. Bill Butts, in behalf of the congregation, presented the Varces with gifts of a table lamp and cash.

The Varces were also honored with a farewell Friday evening in the Stilson church, which they have served six years. They moved Tuesday to Walcott to serve the church there and at Wilton Junction.

Rev. Forrest Lay and family of Morille are moving Wednesday to the parsonage at Stilson. On Sunday, Mr. Lay will conduct his first service at the local church.

Family Reunion held Sunday by Jess Anderson family

Family reunion held Sunday at the Jess Anderson home with a pot-luck dinner served out of doors. Eight of their nine children with their families were present.

These included the Everett Anderson family of Olaf, Mr. and Mrs. Clarence Anderson of San Diego, Calif., Mr. and Mrs. Earl King of Des Moines, the Don Smith family of Goldfield, the Lyle Andersons, Mr. and Mrs. Merle Anderson of Webster City, the John Sheets family of Woolstock and the Irvin Tate family of Faribault, Minn.

Also present were a sister and brother of Jess, Mr. and Mrs. Frank Bessler of Humboldt and Mr. and Mrs. Ralph Anderson of Eagle Grove, and two granddaughters of the Andersons, daughters of the Frank Howards of Clarion and the Charles Mincks of Des Moines. The Andersons' son Mark and family of Seattle, Wash., were unable to come.

Carl Madison family attends final rites for her father

Mr. and Mrs. Carl Madison, Donald, Robert and Gerald went to Vernon Center, Minn., Saturday to attend funeral services for her father, Fred Deling, age 76. He had been ill with a heart condition. Donald and Robert served as casket bearers.

Mrs. Henry Brede accompanied Mr. and Mrs. Albert Carolus of Garner to Pella Saturday to enjoy the Tulip Festival.

Donald Kramer, son of Mr. .and Mrs. Paul Kramer, will graduate from Buena Vista college at Storm Lake and has signed a contract to teach in the Gilmore City- Bradgate consolidated school. He will be Junior High coach.

Former Goodellian retired as pastor

Rev. W. T. Boston, former Goodell minister, was retired at the annual E.U.B. conference this year. He and Mrs. Boston have been serving the Bolan church east of Kensett.

This week they will move to their own residence property in Cedar Falls. Her mother, Mrs. W. B. Richardson, will continue to make her home with them.

AVERY YOUNG FARMERS

The Avery Young Farmers 4-H club held its May meeting at the home of Ronald Lacey. Thirteen members answered roll call.

June 8, all 4-H'ers will meet at Dennis Suntken's place to begin the annual club tour. It will end at Keith Carolus' home. Parents are welcome to come on the tour.

There will be no meeting next month because of the club tour.

Reporter
Allyn Boelman

Handkerchief shower given Mrs. Varce at WSWS meeting

WSWS met Friday afternoon in the church with Mrs. Harry Carpenter leading the lesson. Following a social time, refreshments were served. Mrs. Donald Varce was honored with a handkerchief shower.

Mrs. Augusta Millard, who makes her home with her mother, age 94, in Creston and her daughter-in-law, Mrs. Eldon Shepherd of Mason City, visited last Thursday in the Lula Wilkins home. The Millards formerly lived here.

Francis Cashman of East Dubuque, Ill., called on friends here last Wednesday and Thursday. He was transacting business at the Cashman farms.

Mr. and Mrs. Arnold Mayland of Spring Valley, Minn., were visiting local friends last Wednesday en route home from wintering in Florida. Mrs. Mayland will be remembered as Dulcie Hughes.

Kris Rae Bausch of Clear Lake spent the latter part of last week in the home of her grandparents, Mr. and Mrs. Walter Boller. Her parents were in Iowa City to attend the wedding of friends.

Mr. and Mrs. Willis Knisley went to Rockwell Sunday and spent the day in the William Knisley-Christie home. Willis and William are twins and celebrated their birthdays which are on May 16th.

Mrs. Wililam Dieger was dismissed from the Belmond hospital Friday where she had been a patient two weeks following a fall in which she fractured her hip. Myrtle Godtland of Belmond is in the Dieger home caring for her.

The Busy Bee club enjoyed their regular meeting Saturday with a 1:00 o'clock luncheon in the Lula Wilkins home. The afternoon was spent socially.

Mr. and Mrs. V. E. Harris returned home last Thursday from their week spent in Kingman, Kan., where they attended funeral services for his mother, Mrs. Henry Harris. They also visited Mrs. Harris' mother, Mrs. C. M. Hardesty, at Cunningham, Kan. En route back they visited former local folks, the J. R. Campbells, at Lawton.

Memorial Day services set for Monday, May 30

The Robbins-Christenson Legion and Auxiliary will have charge of the Memorial Day services Monday, May 30, at 10:00 a. m. in the local cemetery.

GOODELL EUB CHURCH

Rev. Forrest Lay, Minister

Sunday, 10:00 a. m. — **Church** school.

Sunday, 11:00 a. m. — **Worship** service.

Thursday at 7:30 p. m. **Youth** Fellowship. Choir rehearsal.

ST. MARY'S CHURCH

Rev. R. A. Ormsby, Pastor

Confession before early Mass.

Early Mass at 8:00 o'clock on the second and fourth Sundays of the month.

Late Mass at 10:00 o'clock on the first, third and fifth Sundays of the month.

INSTRUCTION MEETING

Supervisor Edgar Mayhew announces that there will be an instruction meeting for election board members Friday of next week at the Goodell community hall, to teach judges and clerks the operation of the new voting machines. The meeting will be at 7:30 p. m. Members of election boards for Avery and Twin Lake townships, as well as Goodell, are asked to attend this meeting.

Mrs. Bill Boller and Mrs. Anton Boller went to Hampton Friday and spent the day with the latter's sister, Mrs. Ed Hughes.

Sunday guests in the Mrs. Mary E. Anderson home were the Harvey Andersons of Clarion, the Leonard Andersons of Goodell, the Bernard Halfpops of Albert Lea, Minn., the Don Smiths and Roland Kinseths of Belmond.

Mr. and Mrs. Howard Forristal of Des Moines spent the weekend in the S. S. Sarber home. The ladies are cousins. Sunday the two couples were guests in the home of the Sarbers' daughter, Mrs. Lloyd Kennedy, at Clear Lake.

Mrs. Henry Emmons and children of Emmons, Minn., spent Sunday in the home of her sister, Mrs. C. E. La Favre. Mrs. Emmons came especially to see her mother, Mrs. W. L. Sherwood, who is in the Belmond hospital.

Mr. and Mrs. Maynard Smith, Shirley and Sheila of Garner, the Harry Andersons of Goodell and the Shirley Andersons of Forest City were Sunday guests in the Elmer Anderson home.

Mr. and Mrs. I. A. Mossman of Iowa Falls spent the weekend in the home of their daughter, Mrs. Carl Green. Jon Green, student at A. I. B. in Des Moines, also spent the weekend at home.

Mr. and Mrs. Elmer Anderson went to Clear Lake Wednesday to attend the funeral of his aunt, Mrs. E. Anderson, age 77. Burial was at Forest City.

Scott Brian Janssen baptized Sunday at St. Mary's church

Tom Lowenberg, student at the University of Iowa, in Iowa City spent the weekend in the parental Arthur Lowenberg home. He and his sister Theresa were sponsors at the baptism of their nephew, Scott Brian Janssen, son of Mr. and Mrs. Merle Janssen.

The baby was baptized Sunday in St. Mary's church by Rev. R. A. Ormsby. Danny Janssen and Duane Anderson were members of the first Communion class at St. Francis church in Belmond Sunday.

TWIN LAKE HUSTLERS

Regular meeting of the Twin Lake Hustlers was held Monday, May 9. Sixteen members answered roll call. Eldon Nuehring and Larry Lange were chosen to attend recreation camp at Britt. Billy Langlitz and Lynn Slining were elected to go to short course at Ames.

Gary and Lynn Ruka gave a demonstration in "Repairing Chairs with Glue." The discussion topic was "Animal Breeding." Mr. and Mrs. Merle Ruka served lunch.

Bob Burk
Reporter

AVERY SUNBEAMS

Regular meeting of the Avery Sunbeams 4-H club was held at the home of Sharon Sandry on May 7.

Roll call was answered by 16 members. Recreation was conducted by Sonja Ahlstrom.

Elaine Lacey and Merrie June Reinhart were chosen for the intermediate demonstration team. Valinda Pearson and Marlene Koehler are to be the junior demonstration team.

The club is happy to have secured Mrs. Ray Arnold, Mrs. Bob Johnson, Mrs. Vern Schluter and Mrs. Ralph James to help with the demonstration teams.

LaVonne Ausborn was program chairman. A talk on storing winter clothes was given by Arlys Arnold. A talk on the importance of a daily bath was given by Elaine Lacey.

Margaret LaFavre and Sharon Sandry gave a demonstration on sewing on hooks, eyes and buttons. Another demonstration, on matching plaids, was given by Merrie June Reinhart and Margaret Johnson.

Lunch was served.

Marlene Koehler
Reporter

● Legal Notice

NOTICE OF INCORPORATION

To All Persons Interested:

You are hereby notified that a corporation has been organized under the name SHERIFF FARMS, INC., with its principal place of business at Goodell, Hancock County, Iowa.

The nature of the business and purpose of the corporation shall be to carry on the business of farming, dairying, truck and market gardening, horticulture, and of producing, merchandising and preserving all kinds of farm, dairy, fruit, vegetable and garden products; to propagate, grow, buy, sell and deal in, at wholesale and retail, flowers, shrubs, plants, trees, garden and greenhouse products; to build and operate houses, greenhouses, barns, warehouses, cellars, storage plants, retail and wholesale stores for the marketing of products; to breed, propagate, grow, process, refine, manufacture, alter, adulterate, buy and sell (either as wholesaler, agent, broker or retailer) any and all of the products or real os personal property; to manufacture, buy, sell stock foods, stock remedies, veterinary supplies and remedies, poultry supplies and remedies and all other commodities and items of personal property; to buy and sell livestock and poultry; to manufacture and deal in fertilizers, glue; to manufacture, quarry and excavate chemicals, mineral products and other personal property for use in agricultural and horticultural pursuits; to act as wholesaler, broker, agent, and to employ agents and servants; to perform any act, carry on or promote any business necessary or desirable in connection with any purpose stated or independently thereof which may be calculated to enhance the value of its rights or property; to deal in lands, buildings, machinery, equipment, warehouses, brokerages, agencies, branches and offices, factories, warehouses, processing and refining plants; inventions, improvements, formulae, trade names, trade-marks, copyrights and patents, licenses, tangible and intangible property; to incur and evidence indebtedness and give any type of security; to act as guarantor or surety; to own, hold and possess any and all kinds of tangible and intangible personal and real property and do any and all things necessary or desirable in connection with the business of the corporation; to do anything a natural person might do and conduct any of its business activities with the same force and effect as though said corporation were a natural person.

The amount of capital stock authorized is $400,000: divided into 400,000 shares of Common Stock of the par value of $1.00 each; to be issued only for cash or in exchange for property as by law provided.

The corporation commenced business on the 3rd day of May, 1960 and shall continue until May 3, 1980, with full right of renewal.

The corporation will be managed by a board of not less than one nor more than nine directors; the number thereof presently being fixed at four, who shall be Wm. H. Sheriff, Sr., Dorothy Sheriff, William Sheriff, Jr. — all of Goodell, Iowa, and Donald J. Sheriff of Thornton, Iowa, who will hold office until the first annual meeting of stockholders on the first Wednesday in December, 1961. Directors for each succeeding year will be elected by a majority vote of shares of stock at the annual stockholders' meeting to be held each year on the first Wednesday in December.

The officers of the corporation who will assist in conducting its affairs are Wm. H. Sheriff, Sr., President, William Sheriff, Jr., Vice President, Dorothy Sheriff, Secretary and Treasurer — the address of each of whom is Goodell, Iowa. Officers are to be elected and designated by the board of directors at the first meeting thereof following the annual meeting of stockholders on the first Wednesday of December of each year.

Private property of individuals, including that of stockholders, officers and directors, is and will be exempt from liability for the corporation's debts.

May 9, 1960

SHERIFF FARMS, INC.
By Wm. H. Sheriff, Sr.,
President.

3214

NOTICE OF APPOINTMENT OF EXECUTOR

STATE OF IOWA, Wright County, ss.
No. 7223

NOTICE IS HEREBY GIVEN, that the undersigned has been duly appointed and qualified as Executor of the estate of Margaret Mennenga, Deceased, late of Wright County. All persons indebted to said estate are requested to make immediate payment; and those having claims against the same will present them duly authenticated, to the undersigned for allowance, and file in the office of the Clerk of the District Court.

Diedrich Dirks, Executor.
Roy A. Henderson, Attorney
Dated May 11th, 1960
Bessie Johnson,
Clerk District Court

3312

● Belmond Locals

Mr. and Mrs. Stephen Hinman and family visited in the Roy Cummings home at Humboldt Sunday afternoon.

Dennis Vestweber, son of Mr. and Mrs. Garold Vestweber of Clearfield, spent last week with his grandparents, Mr. and Mrs. J. E. Ketchum. The Vestwebers came and spent the weekend and their small son returned home with them.

Robert McLaughlin, student at Iowa State University, Ames, spent Sunday in the parental Eugene McLaughlin home.

Mr. and Mrs. Alvin Charlson and family were Sunday evening visitors in the Clifton Larson home at Ellsworth.

Mr. and Mrs. Peter Beenken of Titonka were Sunday afternoon visitors in the Jelto Beenken home.

The Vernon Swenson family of Humboldt visited in the Cleo Wilson home Sunday afternoon.

Mr. and Mrs. Denzil Sarff and and Mr. and Mrs. M. B. Wharton, all of Minneapolis, Minn., spent the weekend before last in the Walter and Adrian Hamilton homes.

SUPERSWEET FEEDS
Higher In Animal Protein
GO
F-U-R-T-H-E-R
Sold by
GREEN
Elevator Co.
Phone 58461
Goodell

SHELDON'S
Used Car Special
Buy Of The Week

1957 FORD STATION WAGON
4-door—Fordomatic Transmission
Radio & Heater, V-8
SPECIAL THIS WEEKEND..... $1650

1956 CHEVROLET
Bel Air 4-door Hardtop V-8, power-glide, radio and heater

1955 CHEVROLET
4-door sedan—6-cylinder standard transmission

1955 CHEVROLET
Bel Aire 2-door Hardtop — 6-cylinder standard trans., radio and heater

1955 FORD
4-door sedan Fairlane — V-8, automatic transmission, radio and heater

1955 MERCURY
4-door sedan, radio, heater, automatic transmission

1954 MERCURY
Station Wagon, 9 passenger, radio and heater

1954 CHEVROLET
4-door sedan, standard transmission

1953 CHEVROLET
2-door sedan, power glide, radio and heater

● GMAC FINANCING AVAILABLE ●

LEN SHELDON
PHONE 328 — CHEVROLET CO.

WHO IS THIS MAN?

A
FREE
Pair of U. S.
Keds
OR
Kedettes
for the first person
to come in and tell us
at
TED'S
SHOE STORE
Join Ted's Family Shoe Club. Every 13th pair of shoes FREE.

T V DIMOUT!
Do you watch T. V. with the shades down? Can you watch only after dark? Picture so dim you don't watch? — you just listen . . . then you have

T V DIMOUT!
In most dimouts we can brighten the picture and give you many hours more of good viewing, without replacing the picture tube and eliminate

T V DIMOUT!
We will install a picture tube brightener on your tube for $3.50 in your home. This price good only in Belmond. Outside the city extra charge for call will be made. Why have

T V DIMOUT?
Here is the good part of the offer. Use the Brightener until the tube goes clear out . . . 1 month 3-6 or 12 months, and we will allow you the $3.50 on the purchase of a new Sylvania Silver Screen 85 Picture Tube. So no more

T V DIMOUT!
If you are interested in a new Picture tube for your TV why not let us do your work? We recommend Sylvania Silver Screen 85 tubes, but will install the brand you wish.

YOU SURELY WANT TO KNOW WHAT IT IS GOING TO COST YOU FOR THAT NEW PICTURE TUBE, SO WE'LL TELL YOU.

We will pick up your set, clean it completely, change the picture tube, adjust the set for — 17" for $45; 21" for $55 and 24" for $75. These prices good on ANY TV except those using metal picture tube. If your set needs other parts or tubes the price of these will be additional. (This offer good until June 15, 1960) Terms are cash or bank finance.

BELMOND TV
North of Model Cleaners — Phone 270
● OUR 8TH YEAR HERE ●

P. S. We are also in the TROPICAL FISH business. We have aquariums, filters, pumps, food, etc. Oh yes, we have the fish . . . Guppies 25c; Veiltail Guppies $1.25 pr. Green Swordtails 50c.

INSTALL . . .

Reconditioned by authorized Reconditioner
Ford Ford

DON'T OVERHAUL
YOU GET MORE FOR YOUR MONEY WITH AN AUTHORIZED FORD
RECONDITIONED ENGINE
Insist Upon This Seal
Low Monthly Payments
BELMOND MOTORS Inc. Phone 418

HONEY CUP Frozen Dessert 1/2 gal. 49c
Morton House Pork & Beans, 16-oz. cans .....4 for 89¢
CHARCOAL BRIQUETS 10 LBS 79c
Golden Maid OLEO 6 lbs. $1
TIDE GIANT BOX 75c
Good 5 sew House Brooms each $1
One-A-Day Vitamins 100 Tablets $2.94
ALL BRANDS COFFEE, lb. ......69¢
FOLGER'S INSTANT, 10-oz. jar $1.29
Gold Medal FLOUR FREE PLANTER 50 lb. bag $3.59
CRISP GREEN LETTUCE Jumbo Head 19c
Green Top Radishes 2 bchs. 9c
NORTH DAKOTA NO. 1 Red Potatoes, 25 lbs. $1.29
SUNKIST LEMONS, 3-lb. bag ...49¢
WHITE BREAD 6 lb. loaves for $1
FROZEN SNOBOY ASPARAGUS ......2/49¢
FROZEN BREADED SHRIMP, 10-oz. ...59¢
Corn King Sliced Bacon lb. 49c
CHOPPED HAM, lb. ..59¢
WIENERS, 3 lbs. $1
GROUND BEEF 3 lbs. $1
Wilson's Ready To Eat PICNICS, 4 to 6 lb. ave. lb. .....33¢
SPARERIBS, fine for Bar-B-Cue, lb. ....39¢
BEEF CHUCK ROAST LB. 53c
FRESH PORK LIVER LB. 19c
HAIRCUTS ARE $1.00 IN GOODELL
Prices Good Through Saturday, May 21
OPEN WEDNESDAY & SATURDAY EVENINGS
GOODELL GROCERY
AND LOCKERS
BUTCHERING—PROCESSING

For Sale or Trade

FOR SALE — Hiawatha, girl's bicycle, large size, $25; A-1 condition. Phone Rowan 36997. g33t1

FOR SALE — Davenport and chair; good condition. Mrs. Fred Pletsch, phone 946. g33t1*

FOR SALE — Wisconsin Feeder pigs. Tom Quigley, phone 7821 Belmond. g33t4*

NEW AT the Style Shop — Snip-it Slips, $3.00 in navy or white taffeta, sizes 34-44. Three different lengths with just a snip of the sicssors. g33t3

FOR SALE — '51 Ford, good condition, $150. Contact Hugo Horst, Alexander. g33t1*

FOR SALE — 1 Hampshire boar and 1 white boar. Wilbert Hansen, Alexander. Phone 44241. g33t1

FOR SALE — Hawkeye soybean seed, $2.25 per bu. Ralph Thayer, phone 8477. g33t1*

FOR SALE—Two Hampshire boars. Phone 8544. g33t1*

FOR SALE — 1951 IHC Metro, inquire at Kennedy Furniture. Ideal fishing wagon. g33t1

Reg. $2.98 approved rural mail boxes, while they last $2.19. Name plate to fit, available. Coast to Coast store. g33t1

Reg. $2.35 car wash brushes, attach to lawn hose. Special at $1.79. Coast to Coast Store. g33t1

Swim time coming. Be at the pool in a new Cole of California or Dequville swim suit. We have swimming caps. The Style Shop. g33t2

SPECIAL—Alliance Rotator $39.95 with gold anodized antenna $29.95, both for $55.00 — 4 only. Belmond T. V. — Our 8th year here. g33t1

T. V. ANTENNA problems? Repairs, new lead-in wire, rotors, antennas. Kenneth Jenison does all our work. Belmond T. V. — Our 8th year here. g33tf

FOR SALE — 40A. hay ground, alfalfa and red clover. By the acre or bale. 1 mile north, 4½ west Belmond. Phone 8365. g33t2*

FOR SALE — Riding horse. Ivan Kortkamp, 4 miles north of Belmond on Highway 69, ½ east. g33t3

FOR SALE — Hide-A-Bed made by Englander, almost new. Phone 200, Hill Motel. g33t1

FOR SALE — New Holland hay conditioner; 1 year old. Reason for selling, no hay. Fred Stadtlander, Rowan, phone 37989. 1¼ miles north and 1¾ west of Rowan. g33t1*

FOR SALE — White shoe skates, size 7. Jack Ketchum. Phone 8485. g33t1

FOR SALE — 2 Holstein springing cows. L. B. Oberhauser, phone 8460. g33t1*

FOR SALE — 20 bred gilts to begin farrowing about the 26th of May. Also three later ones. Mrs. Albert Anderson, phone 8404. g33t1

FOR SALE — Double drop slide crib. birch; 3 position spring, 54" long. Like new, $30 00. Mrs. John Rokke, phone 8440. g33t1*

FOR SALE — 1946 Harley Davidson No. 45 motorcycle with 1953 motor. Excellent condition. Phone Klemme Lu 7-2317 or see Paul Gilpin, Meservey. g32t2*

FOR SALE — 2 hand crocheted bedspreads; 3 hand-pieced quilts; 1 walnut whatnot; gateleg table with 4 chairs; dishes, kitchenware, etc. Mrs. A. H. Dulmes, Klemme. Phone Luther 7-2241. g32t2*

FOR SALE — 250 pigs from 6 to 8 weeks old, all one man's raising. Inquire at Belmond Hardware for all particulars. g32t2

A FEW BOXES still available for box storage of your winter woolens. Phone 318. Model Cleaners. g32t2

SALE — Certified Hawkeye and uncertified Hawkeye, Black Hawk, Chippewa and Harosoy soybean seed. Custom soybean cleaning. Complete line of lawn seed, rape and legumes on hand. LATHAM SEED FARM, Alexander, Ia g31t3

DALE SAYS — poultry raisers can protect their investment against Newcastle Disease or infectious Bronchitis with Dr. Salsbury's vaccines. Just add to drinking water. Now at new low price at Kessler's. g30t6

MIMEOGRAPH paper for sale. Belmond Independent. g22tf

FOR SALE — Thick scratch pads— 10c each — 3 for 25c. Belmond Publ. Co. g22tf

More Classifieds on Page 7

FOR RENT
Garden Tillers and Power Mowers
POLLITT D-X SERVICE
29tf

Bedding Specials CLOSE OUTS!

SAVE
$20 to $27

2 ONLY
TWIN MATTRESSES
$19.95

1 ONLY
TWIN BOX SPRING
$22.95

1 ONLY
TWIN BOX SPRING
$24.95

1 ONLY FULL SIZE
BOX SPRING
$19.95

SAVE $60
3 ONLY
Mattress & Box Spring
Both only $69.95

SAVE $69
2 ONLY
Mattress & Box Spring
Both only $54.88

OTHER MATTRESSES
AND BOX SPRINGS
FROM
$39.88 - $44.50
$49.50
$79.50 - $89.50

KENNEDY FURNITURE
PHONE 6111

Dale Says:

Congratulations GRADS

Something different may be found for the GRADUATES at KESSLER'S

Here are a few Suggestions . . .

Kodaks . . . Electric Razors . . .
Perfumes . . . Manicure Sets . . .
Hair Brush and Dresser Sets . . .
Billfolds . . . Cuff Link Sets . . .
Men's Old Spice and Yardley's Toiletries . . . Stationery.

—WE GIFT WRAP—

KESSLER'S
PHONE 447

This Is Your TUESDAY Cash Gift Day Number

No. 3048

TUESDAY, MAY 24, 1960

2:00 P. M.–8 $25 Prizes
3:00 P. M.–4 $50 Prizes

Be in any one of these stores between 2:00 and 2:05 p. m. or 3:00 and 3:05 p. m.

NO REGISTRATION — Just bring Complete Copy of Independent or Buyers Guide — BUT NOT BOTH!

NOTHING TO BUY — Should your number match one of the numbers on display you will win the prize. You will be ineligible if you have more than ONE COPY. Only one number is allowed in your possession!

YOU MUST BE 18 years of age or older to win!

KESSLER'S
P & G GROCERY
FIRST STATE BANK
SWEDE'S TAVERN
HELLAND & LONG IMPL.
BERNS CONOCO SERV.
NOLAN DRUG
MELLO-MAID
KINSETH PLUMB. & HEAT.
HILDMAN'S VARIETY
INDEPENDENT
THOMPSEN & KELEHER
KENNEDY FURNITURE
WADDINGTON'S
ANTHONY'S
TOMAHAWK HYBRID CORN CO.
HATTEL'S SUPER VALU
IEL & POWER CO.
JOHNSTON FURNITURE
SMOKE SHOP
TOWN HOUSE CAFE

Business & Professional men and women and their families are not eligible to win. If duplicate number should be drawn due to error in numbering, prize will be divided.

IT'S COOKOUT TIME

. . . and is Cookout Headquarters!

SUPER VALU®

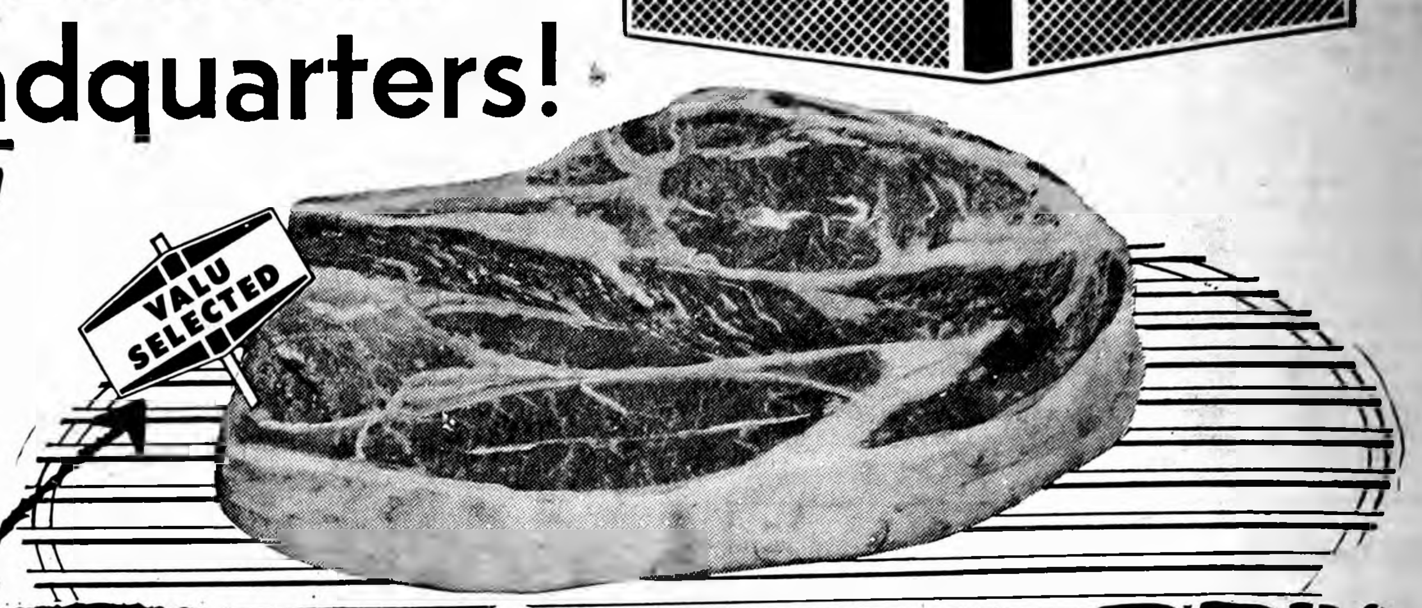

Armour's Star
CHUCK STEAK
Blade Cut **59¢ lb.**

Better Homes and Gardens

A good cookout starts with a good fire, and here's how to do it . . . once coals are hot enough, place them about half an inch apart under grill area. This will give even heat and reduce flare-ups . . . just-right coals look ash-gray by day, have red glow after dark. No flames!

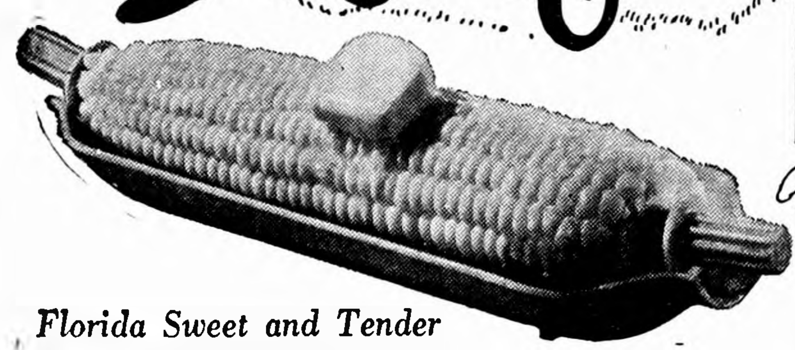

Florida Sweet and Tender
CORN on the cob 5 EARS FOR 29¢

Lettuce 2 JBO HDS 29¢

TOMATOES tube 19¢

Bananas 10¢ lb **Lemons** DOZ 39¢

Round Bone Cut **Chuck Steak** 69¢ lb

Presto **Charcoal** 10 lb. bag 69¢

Armour Star Thuringer
Summer Sausage lb. 59¢

Armour's Star
Canned Picnic, 3-lb. can $1.89

Flav-O-Rite American or Pimento
Cheese Slices, 8-oz. pkg. 29¢

Ground Beef 3 LBS $1.19

We feature HORMEL Vac-Pack Luncheon Meats

Advertised Prices Good
Through Wed., May 25th

Get Your Coupons At HATTEL'S For Wild Game Free Coffee Mugs—Last One This Week.

FROZEN FOOD BUYS

NORTH STATES
Beef—Chicken Turkey
POT PIES 5 FOR $1

GRAPE JUICE 6 6-Oz. Cans $1

Van Camp's
PORK & BEANS 300 Size Can 10¢

Reynold's
ALUMINUM FOIL 25-Foot Roll 29¢

Bondware
PAPER PLATES 9-In. 40 Ct. 49¢

Flavorite or Dutch Treat
ICE CREAM ½ Gal. 69¢

Duncan Hines, Pillsbury or Betty Crocker
CAKE MIXES White or Chocolate 3 for 89¢

Kraft
Miracle Whip QT. JAR 39¢

Major Brand
Fruit Juice Pineapple-Grapefruit ORANGE GRAPE Pineapple-Orange 4 46 Oz. Cans $1

Del Monte
Chunk Tuna 4 FOR $1

American Beauty (Case of 12—$3.00)
BEANS Northern Navy With Pork Kidney Family Size Can 29¢

ALL BRANDS OF **COFFEE** LB. 59¢

● SOMETHING NEW ●

American Beauty
CURLY-RONI 8-Oz. Pkg. 9¢

Elgin—(A Meadowgold Product)
MARGARINE 6 Lb. Pkgs. 89¢

Belmond Independent

VOL. 14 NO. 34 OFFICIAL CITY PAPER WRIGHT COUNTY, IOWA— THURSDAY, MAY 26, 1960 OFFICIAL COUNTY PAPER 18 PAGES THIS ISSUE

5-23-85

MAIN STREET

BY PAT, DICK, DUANE

Our pride in the Broncos' achievement of winning their second state track championship of the season extends to Wright county as a whole, as unmatched by any other county in the state for high school track talent.

Out of the 18 events on the Class A state outdoor meet at Des Moines lest Saturday, Belmond won four, Clarion three (one 1st place — in the pole vault — shared) and Eagle Grove one.

Also, with 98 other counties contending (theoretically, at least) for points, Wright's total of 74 5/8 — Belmond 41, Clarion 26 5/8 and Eagle Grove 7 — represented about 24 per cent of the total of 313 points awarded!

Ron Courson, after watching the Belmond High track team win the Class A state outdoor championship Saturday, was so hepped up that he instructed Coach Rich Koolbeck that the entire state meet squad and their coaches were to be his guests for dinner on the way home.

Having four boys in his family, Courson should have known what he was getting into.

He told the Bronco crew to stop at Solar Inn, just south of Ames, which is known for good food but not necessarily for cheap prices. Koolbeck reports it was the first time he's ever seen malted milks ordered as appetizers to a steak dinner. Is that tax deductible, Ron?

Monday night's Senior Class Night exercises turned back the clock a matter of 52 years for Mrs. Ella Mason of Mason City, whose grandson, Mark Mason, is a member of the BHS Class of '60. She delivered the Class Prophecy for the Class of 1908 (she was Ella Sorenson at the time). Monday night, the same duty was performed by Mark.

Those 50-star flags for which the Boy Scouts have been taking orders have — to their unhappiness — not yet arrived. They were confident that the flags would be here before Memorial Day . . . and are still hopeful, be-it-all a bit discouraged. These well made, 3x5 flags sell at $3.50 and the Scouts believe no home should be without one. Even if you can't get one for Memorial Day, there are lots of holidays coming. A phone call to any Scout will serve to place an order.

If it's as hot a week from today as Luick Memorial Swimming Pool's clientele probably hopes it'll be, you'll want to be watching "Summer on Ice 1960," a TV spectacular "in living color" to be presented by NBC. Sponsored by the U. S. Brewers Foundation, it will feature Tab Hunter, Gisele McKenzie and the Ice Capades skaters. It's at 8:30 p. m. and will be carried by Fort Dodge.

Members of the BHS a cappella choir presented their director, Ivan Kortkamp, with a handsome candelabra last Friday night after the group's annual spring concert. The gift served a double purpose. It was an expression of the admiration and affection of the present choir members for Mr. K. — and also commemorated the 25th consecutive year that Ivan has had a Division I chorus in state judging.

With that candelabra, Ivan should be able to present his own Liberace routine . . . offering no apologies for his rattling of the ivories. During an unanticipated break in the program Friday, Mr. Kortkamp filled in with an impromptu piano selection that really "sent" his audience. The man is NO SLOUCH at the keyboard!

Schroeder-for-Governor campaign headquarters this week was capitalizing on Mrs. Dorothy McNeal's support of Sen. Jack Schroeder's candidacy for the GOP governorship nomination. The importance that was attached to her endorsement made clear that the influence of the late Clark McNeal is still definitely felt in Iowa political circles.

Mrs. McNeal is quoted as follows: "I'm for Jack Schroeder for Governor because his program is sound and forward-looking. It is basically the same that Clark worked so devotedly for the past 10 years."

The quote continued, "I believe each one of us should weigh the issues and choose the candidate with the most ability to carry out an efficient administration. Jack Schroeder is our top man. I am happy to support him in his bid for the Republican nomination for Governor." . . . That testimony will be important among Clark's many friends.

This is an "oldie" — but because it never fails to mystify us, and since "Barney" Dillon has kindly supplied us with the "formula" we'd like to pass this mathematical stunt on to you. It works. . . . Take your house number and double it; add 5, then multiply by 50. Add your age, then add the number of days in a year (not a Leap Year). Subtract 615, and you'll find the last two figures of the remainder to be your age; the others will be your house number.

1 11 39 51 9 29 59 9 89

Foster Castleman has shifted the scene of his baseball operations from sunny Florida to sunny California. He was recently purchased from the Miami Marlins of the Baltimore organization by the Chicago White Sox and assigned to their triple-A club at San Diego. "Fos" reported there Thursday of last week and is being given a tryout at both 1st and 2nd bases.

McMURRAY ON LEAVE

2nd Lt. Jerry McMurray, formerly of Randolph Field Air Force Base, Harlingen, Tex., is spending a two-week leave with his parents, Mr. and Mrs. James McMurray. On leaving here he will report to Mathers Air Force Base at Sacramento, Calif.

NEW TEACHERS who will join the Belmond school faculty next fall are pictured above as follows (left to right): top row — Beryl Tjaden, 2nd grade; Mary Louise Carlson, 4th grade; Barbara Ann Lancaster, 2nd grade; bottom row — Karen Lee, 3rd grade; Donna Bock, girls physical training; Shirley Greiman, 3rd grade; Donald Lancaster, driver training. No picture of Linda Haenny, vocal music teacher, was available.

• • • • • • • • •

Schroder's post yet unfilled—

Eight newcomers to join faculty

Eight new teachers have been given contracts to fill Belmond faculty positions during the 1960-61 school year. A husband and wife are among those who have been hired, Mr. and Mrs. (Barbara) Donald Lancaster.

Mr. Lancaster will be taking the place of Jerald Torgerson as driver training instructor while the latter studies for his Master's degree at the University of Iowa. The newcomer is a native of Dows and is graduating next month from Iowa State Teachers college.

His wife, the former Barbara Ann June of Wapello, had two years of college at Iowa State Teachers and has taken summer work at the University of Iowa, She taught at Elk Run school near Waterloo during the past year. She will teach second grade here.

Mary Louise Carlson, a native of Stanhope who has been teaching at Algona the past two years, will join the local staff and teach in fourth grade. She is a 1958 graduate of Waldorf college, Forest City.

Also from Waldorf, and graduating this spring, are Beryl Tjaden of Lakota and Karen Lee of McCallsburg. Miss Tjaden is taking the place of Sharon Holland as a second grade teacher and Miss Lee will succeed Barbara Richsmann as a teacher in third grade.

Another new teacher in third grade will be Shirley Greiman of Garner, sister of Mrs. Jack Steinberg, whose husband is varsity basketball coach. She is taking the position that has been filled by Mary Underwood. Miss Greiman has been teaching the past year at Estherville and before that taught two years at Lake Mills.

She is an Iowa State Teachers college alumnus, having attended there in 1955-57. Also from Iowa State Teachers is Donna Bock, who will be girls physical training instructor. Her home is Shelby. She will graduate in June from ISTC with a Bachelor's degree.

Linda Haenny, a native of Minneapolis who graduates this spring from St Olaf college, Northfield, Minn., will be the new vocal music instructor in the elementary grades. She replaces DeEtta Brownfield, who resigned due to her imminent marriage to Gene Mehl.

Only one faculty vacancy now remains to be filled. Darwin Schroder, who for the past 3½ years has been BHS vocational agriculture instructor, has resigned in order to accept a sales position with Ris-Van, Inc. The teacher committee of the board of education is currently conferring with applicants interested in the position being vacated by Mr. Schroder, but no selection has been made.

Kling to hospital to have operation

Gunnar Kling entered University hospitals at Iowa City on Sunday to undergo surgery as a follow-up to an operation he underwent recently for removal of a cancerous melanoma tumor on his back.

He was advised by a specialist at Iowa City that the cancer cells may have not spread beyond the site of the original tumor, but was advised to submit to a "clean up" operation as a safeguard.

Mrs. Kling accompanied her husband to Iowa City and stayed with him until after the operation on Monday. Mr. Kling was told he would be hospitalized for 10 days.

Organization 38 years old—

Cemetery Aid does necessary job

Anyone interested in keeping Belmond's cemetery beautiful can help to that end by donating food items to the Cemetery Aid's food sale this Saturday at Hattel's Super Valu grocery, patronizing the sale — or both. All proceeds from the sale will be used for landscaping and beautifying the cemetery grounds, says Mrs. Mary Rankins, secretary of the society. Grace Reed is its president.

Next meeting of the Cemetery Aid will be tomorrow (Friday) afternoon at the home of Mrs. George Elder. Mrs. Rankins says there are no dues charged. Payment of 25 cents is asked for lunch served at the meetings. All women of the community are welcome.

Mrs. Rankins recalls that the Belmond Cemetery Aid society was organized Feb. 10, 1922, at the home of Mrs. F. O. Fitts. Twenty-four women were present and the following officers were elected:

Mrs. D. L. Mallory, president; Mrs. E. W. Luick, vice president; Mrs. W. E. Bullard, treasurer; Mrs. C. P. (Mattie) Luick, secretary. Object of the society was "to beautify the cemetery." Mrs. Grace Luick is the only one of the Aid's 24 charter members still living.

Funds were raised annually by the aid through food sales held just before Memorial Day; also by benefit movies, dinners and donations. Typical amounts raised by food sales are noted in the society's books as follows: in 1924, $94.98; in 1925, $85.18; in 1926, $69.30; in 1929, $75.38.

First steps toward beautification of the cemetery took the form of purchase and planting of bulbs, plants and shrubs. Many of the early members walked out to the cemetery to set out tulip beds, rows of peonies and shrubs. Mrs. Rankins reports that many weary hours were spent in planting, watering and weeding.

In 1925, the records show, $21.60 was paid for bulbs; in 1926, 100 geranium plants were set out and $4.50 was spent on tulip bulbs. As time went on and more money was available, urns were bought. The first cost $137.40; and another $57 was spent on iron seats. Subsequently, more urns and seats were purchased.

The year 1927 saw the gate pillars constructed at a cost of $710. In 1929 the driveways were paved. Of the $1,500 cost, $500 was met by a donation from the Cemetery Aid.

When the banks closed early in the depression, the Belmond Cemetery association feared its perpetual care fund was lost. The Cemetery Aid hired an attorney to represent the association in taking the matter to court.

In district court at Clarion, the magistrate gave the opinion that the funds had been kept in a local bank illegally and that the Cemetery association should be reimbursed in full.

This decision was appealed to the Iowa supreme court, where it was confirmed. The association recovered the principal in the perpetual care fund, plus interest; and the Aid paid all expenses of the legal battle.

In 1936 considerable quantities of dirt were needed to fill low parts of the cemetery grounds and the Aid met the expense of $96 for this project. Regular repainting of the old fence, the urns and seats was always paid for by the Aid, which also met the cost of replac-

(Continued on page 7)

County 4-H girls to hold Rally Day this Saturday

Rally Day, one of the most important events in the 4-H girls' club year, is scheduled to be held Saturday at the Eagle Grove high school gym. This part of the girls' year serves at a "kickoff" for their summer activities. Club members from over the county will be in attendance, with parents and friends.

Campaigning for county offices will take place from 9:30 to 10:00 a.m. The county officers for 1960-61 will be elected by the voting delegates from each club.

The following firls are candidates for these county offices: Jane Studebaker, Roberta Stover, Bonita Engstrom, Elaine Thompson, Mary Kapka, Carolyn O'Neal, Pamela Lou Nelson, Beverly Anderson, Joan Mathre, Barbara Moklebust, Peggy Maxon and Elyse Schutt.

4-H county committee women and leaders will be honored in a special ceremony. A person who has shown outstanding interest and has given much of her time to further 4-H work in Wright county will be initiated as an honorary member of the national 4-H Girls' organization.

Other events during the day include registration, campaigning, followed by call to order by Lynne Arends, county president; welcome from Barbara DeCamp, president of the Eagle Red Peppers 4-H Club; invocation; selections by the county 4-H chorus, Mrs. Roy Crawford, director, and Joan Mathre, pianist.

Introduction of presidents and guests: roll call, Jane Martin, county secretary; treasurer's report, Janice Rietema; and historian's report, Wendy Duitscher. The Blaine Blue Ribbon Winners 4-H club will present a skit on a phase of the clothing project.

The annual business meeting will include election of officers, campaign speeches and responses by candidates with Janice Rietema, county treasurer, presiding. Instructions to voting delegates and voting will be given by Mrs. Clarance Johnson.

Mrs. Arthur Homervold, county girls' 4-H chairman, will preside over the afternoon meeting. On the program will be the presentation of the "Country Girls' Creed," a skit by the Lincoln Lassies League, special recognition of 4-H leaders, a skit by the Grant Go-Getters club and initiation of honorary members.

One of the important features of the day will be the Better Grooming contest, which will be judged by Mrs. Dunn of Rockewell. Also, recognition will be given the girls who were winners in music contests held by their clubs last month.

The clubs helping with special activities include; platform and assembly, Norway Jolly Joy Makers; initiation of honorary members, Dayton Dandies; hospitality and noon lunch, Eagle Red Peppers and Eagle Top Notchers; honoring the leaders, Belles of Boone; registration and ushering, Troy Trojans; election and installation of county officers, Up and Coming Vernonites; grand finale, Belmond Busy Bees; and clean-up, Wall Lake Wee Women.

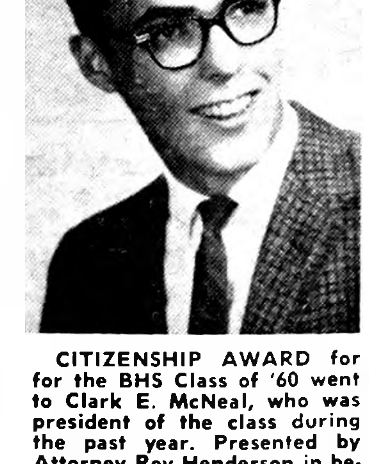

CITIZENSHIP AWARD for for the BHS Class of '60 went to Clark E. McNeal, who was president of the class during the past year. Presented by Attorney Roy Henderson in behalf of the Wright County Bar association, the award goes to the senior who has best "demonstrated his knowledge of the principles of and possesses outstanding qualities of American citizenship." The winner is chosen by faculty vote.

"Safety Lane" to operate 3 days—

Free auto inspection starts today

• • • • • •

Belmond's annual Safety Lane car-check will be conducted this weekend, free inspections being avilable to all motorists from 4:00 through 7:00 p.m. today, Friday or Saturday.

As an added attraction this year, the Belmond Chamber of Commerce is putting up $15 in trade scrip good at any member business establishment to go to three lucky drivers. License numbers of all vehicles inspected will be put in a recepticle and each day one will be drawn as winner of a $5 prize.

In same location

This year's Car Safety-Check will be conducted at the same site as a year ago — in the first block on Main street east of Highway 69, with cars to approach the Safety Lane from the west.

Car safety inspection stickers will be attached to those vehicles that are found to have no mechanical defects. Repair tickets will be issued to defective cars and trucks. When these have been taken to a local garage for the required repairs, the mechanic will see that the "Safety-Checked" sticker is placed on the windshield.

Chief of Police Ray Thompson and Sheriff Bob Blecker note that, as usual, law enforcement officers will be particularly on the lookout for defective equipment following the Safety Check. A current safety sticker will, however, exempt a vehicle from further inspection during the round-up of cars and trucks with faulty equipment.

No fatalities in 1960

Sheriff Blecker observes that Wright county has had no fatal traffic accident thus far this year and expresses hope that the Safety Check will help maintain this clean record.

This year, he added, a ramp will be used to enable the volunteer mechanics to examine the front ends of the cars under inspection. He believes the ramp will permit a better job to be done and will not entail the chance of car damage that exisited to some degree when a jack was used.

Although last year's Safety Check enabled Wright county to win its third consecutive national award for excellence, it did not bring out as many vehicles as each of the two years before. Sheriff Blecker believes that because it was held in June may have been responsible — more families being on vacation at that time. This year's earlier dates should enable most motorists to have their cars inspected prior to taking vacation trips.

Cooperating firms named

Chief Thompson says inspections on the three days will be performed by personnel provided by these firms: Belmond Motors, Lloyd's Standard Serivce, Joe's Skelly Service, Nell's Place, Followwill Implement, Pollitt's D-X Service, OK Rubber Welders, George's Auto Electric, Sheldon Chevrolet, Jones Standard Service, Berns Conoco Service and Silvey Implement.

According to Sheriff Blecker, at Eagle Grove's Safety Check last week, many more students ran their cars through the Safety Lane than usual. A similar response is urged here by Supt. Don Faris, who says, "This offers students with their own cars an opportunity to show that they ARE good, conscientious drivers interested in safety."

Chamber of Commerce President Jim Cairns adds his support of the project with the statement, "We're interested in our customers' welfare. Play it safe and get your car checked. The customer's life you save may be your own."

Mayor L. T. Trafford declares, "Every driver should make certain of the good working order of his vehicle by driving through Safety Lane. You owe it to your family and yourself."

"[illegible]TY LANE" PLANS [illegible] Safety-Check to be [illegible] ore today through Sa[illegible] being drafted at the [illegible] ng pictured here that [illegible] held last Saturday at Jones Cafe. [illegible] n left to right are: Deputy Sheriff Ben Speedling, Chief of Police Ray Thompson, Lloyd Lerdal, Chamber of Commerce Secretary Len Collier, Sheriff Bob Blecker and Ray Pals. Full details regarding the Safety-Check will be found in the accompanying story.

Laaveg to speak on Memorial Day

Rev. Oscar Laaveg of the Trinity Lutheran church will be speaker for the Memorial Day program to be held Monday at the Belmond cemetery. As usual, the traditional parade forming up at Veterans' Memorial hall at 9:00 a. m. will precede the commemoration program at 10:00 o'clock.

Homage will also be paid to Belmond's Gold Star Mothers, for whose transportation in the parade Jack Fulton is making arrangements. Belmond's Boy Scouts will fulfill their customary responsibility of decorating the veterans' graves.

Maurice Fahrney will direct the BHS band in the national anthem and special vocal music will be provided by a male quartet. Belmond's honor roll of deceased veterans will be read by R. H. Gowdy.

The Veterans honor guard will fire a salute to the dead and sounding of taps will conclude the program.

• • •

Roll of Honor Memorial Day —1960—

THESE MEN gave their lives while wearing the uniform of their country in defense of those principles by which free men live and for which, over the many years, free men have fought and died.

WORLD WAR I

Ray Barton
Harvey Eimbrink
Levi Kurtz
Charles J. McGuire
Leroy Pierce
J. Bernard Wallace
Clifford Rierson

WORLD WAR II

Duane Corwin
Donald Dickinson
Harold A. Ellis
Gerald A. Finn
Everette Hodge
Leslie J. Johnson
Raymond Quigley
Richard Wagner
Joseph M. Zeiger

WAR IN KOREA

Anthony M. Jones

One Sergeant Quandt to come home from Germany; 2nd soon to go there

Sgt. 1/c Delmar Quandt informed his mother, Mrs. H. R. Bayliss, by a long distance telephone call last Saturday morning that he has received orders that will bring him back to the United States. He is presently stationed at Karlsruhe, Germany, and has been overseas for three years and six months.

He told his mother that he and his family will return to the States by air arriving in New York City on June 25. They will pick up their car — sent ahead via ship — at New York and drive west. They will spend his 30-day furlough in Belmond and Colorado before he reports at his new duty station, Fort Riley, Kans.

Delmar is married to the former Lyla Jean Fiscus of Carbondale, Colo., and they have two daughters and a son. The two youngest children were born overseas and Mrs. Bayliss has never seen them.

A career soldier, Delmar has been in the Army since June of 1948.

By coincidence, another son of Mrs. Bayliss — Sgt. Edwin Quandt — is heading for overseas duty at almost the same time that his brother is returning from Europe. Like Delmar, he is making the Army his career and has had about 15 years in uniform.

Edwin's wife is the former Avis Pierce of Belmond. They have one son. His wife and youngster will accompany Sergeant Quandt abroad, where he is to be stationed somewhere in Germany.

Mrs. Bayliss is happy that her sons' visits home will overlap, so they and their families will have the opportunity to see each other. Edwin will arrive June 9 from Fort Sam Houston, San Antonio, Tex., and will be here for 40 days before departing for his new duty assignment.

Fire here caused by lightning bolt

Several thousand dollars damage was done to the R. B. Thompson home early Thursday morning of last week as the result of a fire caused by lightning. Mr. Thompson said this week that it was not yet possible to make an accurate estimate of the loss, but that it seemed likely it would run from $2,500 to perhaps as much as $4,000.

Lightning struck about 3:00 a. m. during a severe electrical storm. Carpenters repairing the damage believed the bolt must have struck about eight feet from the television antenna, on the ridgepole of the roof. It started a fire in the attic, which the Belmond Fire department found a difficult one to fight.

Mr. Thompson is making quite extensive repairs in the attic and to the roof in order to clear out all charred timbers to eliminate as completely as possible the fire odor. Rafters and ceiling joists were damaged for about two-thirds the length of the house.

This week, the Thompsons had not yet made a careful assessment of the damage done to furniture and other contents of the house. Almost the entire wardrobes of all members of the family had to be cleaned. Considerable damage was done to the television set, but the picture tube was spared.

Auxiliary will sell Poppies Saturday

Generous support of the annual sale of Poppies is urged by Mrs. Harley Thompson, chairman of the American Legion Auxiliary's Poppy Day that is to be conducted Saturday.

Disabled veterans were paid a certain amount per flower for making the memorial posies and proceeds from their sale will go toward rehabilitation of veterans and to aid their families and the families of deceased veterans.

This is the 40th year that Poppy Day has been held. It was originally set for the week of World War I Armistice Day, Nov. 11, but for some time now has been Memorial Day weekend, instead.

The memorial poppy is a crepe paper replica of the wild European flower which bloomed amid the devastation of World War I battlegrounds and was immortalized in Lt. Col. John McRae's poem, "In Flanders Field."

Camp Fire dads help at Hantesa

Four Belmond Camp Fire fathers went to Camp Hantesa near Boone last Sunday to participate in a Do-Dad weekend devoted to getting the camp into shape for the summer season.

Lending a hand as Do-Dads were Russell Porter, Ardell Hopkey, Luther Proeger, Jr., and Guy McClenahan. They helped roof the Happy Hill Lodge and to erect tepees.

Two Camp Fire and two Bluebird groups were at the camp for the weekend, going down Saturday and returning Sunday. They were the groups under leadership of Mrs. John Thompson, Mrs. Guy McClenahan, Mrs. Charles Carlson and Mrs. Keith Nesseth.

Louis Oberhauser to get law degree

Mr. and Mrs. L. B. Oberhauser leave Friday for Washington, D. C., to attend the graduation next Wednesday of their son Louis from George Washington university law school. Their son Jon will accompany them.

Louis is vice president of the law school student body, has received an award for outstanding service from the Student Bar association and was one of the nominees for "Outstanding Law Student" of his class.

Anti-rabies clinic set

Announcement is made in this issue by City Clerk Lois Hammond that a city-sponsored anti-rabies clinic will be conducted this Saturday. It is being held in compliance with a recommendation made the first of this year by Dr. G. J. Hruska, city health officer, that such a clinic be planned to reduce the threat of rabies appearing in Belmond. Dogs will be inoculated at Belmond Veterinary Clinic from 1:00 to 3:00 p. m. The charge will be only $1.50 during those hours. Mrs. Hammond warns that dogs will not be eligible for re-licensing next year unless evidence can be provided that they have been inoculated against rabies.

Honor bestowed on Doug Hoppel

Douglas Hoppel, BHS alumnus who is a senior in business administration at Drake university, Des Moines, last week was named by the training committee of the Retail Merchants Bureau of Des Moines as Drake's "Retailing Student of the Year."

Lee Heyman, chairman of the committee, presented Mr. Hoppel with a gold watch at a dinner a week ago Tuesday evening at the Des Moines Club in honor of Drake students who are getting on-the-job training in conjunction with their college studies.

Douglas is working for a chain grocery at Des Moines while attending school. He is married and has one child. Before entering Drake, where he has been president of the Retailing Club during the past year, he saw four years' service in the U. S. Air Force.

He will receive his Bachelor's degree from Drake next month.

Carol Finn valedictorian of Belmond Class of '60

Valedictorian of the BHS Class of '60 was announced by Principal Ernest Doeringsfeld at Monday evening's Senior Class Night program to be Carol Finn, daughter of Robert Finn and the late Mrs. Finn. For her four years of high school study she carried a grade point average of 3.94, compared to a maximum of 4.0.

Salutatorian of the class was Mary Lu Cox, daughter of Mr. and Mrs. Luin B. Cox. Her average for four years was 3.84.

Mr. Doeringsfeld revealed that 12 seniors carried an average of B or higher for their entire high school careers.

In addition to the two top scholars, they were: Barbara Beenken, Nancy Gallagher, Linda Hauge, Walt Hotvet, Lynn Jenison, Clark McNeal, Bonnie Nolan, Ardith Pals, Eloise Soma and Linda Stevens.

Announcement also was made by Mr. Doeringsfeld of scholarships that have thus far been reported to him, accepted by members of the senior class from various colleges.

Miss Cox has accepted an honor scholarship from Frances Shimer college, Mt. Carroll, Ill., and Miss Gallagher has accepted an academic sholarship from Grinnell college. A merit scholarship has been awarded to Ardith Pals by Central college, Pella.

In addition, the Wright County Health Improvement association has named Diane Haugland as recipient of a $100 scholarship to help toward cost of taking nurse's training at St. Joseph Mercy Hospital School of Nursing at Mason City.

• • •

CAROL FINN

FOOD SALE SATURDAY

A food sale will be held Saturday at Hattel's Super Valu market by the Cemetery Aid society. Selling will start at 10:00 a. m.

Des Moines man purchases hotel

Mr. and Mrs. William Grimes announced this week the sale of Belmond Hotel to Gaylord Martin of Des Moines. Possession is to be given the new owner on Friday of next week. Mr. Martin is married and has a five-year-old son.

It is the plan of Mr. and Mrs. Grimes to return to Des Moines, where she will resume her former occupation as a realty agent and Mr. Grimes will likely return to auto mechanics.

Mr. Martin has lately been a police officer at Urbandale, a Des Moines suburb, and has had extensive experience as a law enforcement officer. He was assistant chief of police at Perry for seven years, for four years was a patrol officer at the Ankeny ordnance plant and he spent nine years with Solar Aircraft as a security officer.

Two win CGD prizes — again!

Whether this week's Cash Gift Day winners "pay the preacher" more regularly than some other folks, or if their good fortune has some other explanation, both admit to having previously been recipients of CGD prizes. Both picked up $25 awards at 2:00 p. m. Tuesday. John Velau of Klemme says he also won a Cash Gift Day prize just a year ago next month. This week's cash "plum" was no less than the third that has come Mrs. Martha Riekens' way. It just goes to show that "happy lightning" CAN strike more than once in the same place. Next week the award total will again be $400, divided into eight $25 prizes at 2:00 p. m. and four $50's at 3:00 o'clock.

GOODELL NEWS

BY MRS. AMOS HANSON

MEMORIAL DAY SERVICES

Memorial Day services will be held Monday morning at 10:00 o'clock at Amsterdam cemetery.

Rev. Julius Brandt, pastor of Immanuel Reformed church, Belmond, will deliver the address. Lee Robbin, Jr., will call the Honor Roll and Debra Boller will read the poem, "In Flanders Fields."

Robbins-Christenson post of the American Legion and its Auxiliary are in charge of arrangements.

Poppies to be sold this Friday and Saturday

Mrs. V. E. Harris is the Poppy chairman. The Memorial Poppies will be sold Friday and Saturday of this week.

Mrs. Laton Avery, Mrs. Pat Dillon, Mrs. W. E. Tanner and Mrs. L. W. Wesenberg went to Mason City Monday of last week and visited Mrs. Ida Shaner. She is a cousin of the two former ladies.

Two birthdays honored at Kienenberger home

Mr. and Mrs. Vern Schluter and three daughters of Meservey spent Tuesday evening of last week in the parental E. C. Kienenberger home helping Mrs. Kienenberger celebrate her birthday. They also honored Sandra Schluter who was seven years old on Sunday.

Mr. and Mrs. Albert Lake of Mason City were last Thursday afternoon visitors in the Sandberg-Hanson home.

Mrs. Mell Ver Helst visited her sister, Mrs. G. Vega at Clear Lake Monday.

Mrs. Alvis Berhow enjoyed a visit on a week ago Tuesday with relatives from Aurora, Ill.

Rev. and Mrs. Donald Varce, Philip, Connie and Susan stopped in Goodell a week ago Tuesday afternoon to make a few calls and get their trailer house which has been parked on the church property. They went on to Oskaloosa to visit overnight in the parental Zook home and on Wednesday went to their newly appointed church work at Walcott.

Mrs. J. E. Savogue received word Tuesday of the death of her nephew, Arald Africa, age 63, of Armstrong. Rites were Friday afternoon at the Presbyterian church with burial at Armstrong.

Mrs. A. G. McMullen of Early and her daughters, Mrs. Harold (Gladys Pullen of Sac City, Mrs. Ernie (Hazel) Culp and son Larry of Los Angeles, Calif., and Mrs. Everett (Kathryn) Evenson of Fort Dodge visited Friday afternoon in the Sandberg-Hanson home. They had been to Britt as guests in the home of relatives, the Hodsons, and enjoyed supper with a group of friends at Belmond.

Mrs. W. L. Sherwood was dismissed Friday from Belmond Community hospital where she had been a treatment patient and is now being cared for in the home of her daughter, Mrs. C. E. La Favre.

Al Whitaker of Milford visited a week ago Tuesday with relatives, the R. McNutts and Kienenbergers.

—Courtesy M. C. Globe-Gazette

APPROACHING marriage of their daughter Loretta is announced by Mr. and Mrs. Marcellus Fuller. On June 13 she will wed Clarence Juan, son of Mr. and Mrs. D. P. Juan of Honolulu, Hawaii, at St. Mary's Catholic church. Miss Fuller graduates June 8 from Iowa State Teachers college with a degree in business administration. Mr. Juan, a science and mathematics teacher at Shell Rock is studying for his Master's degree at ISTC.

THERESA LOWENBERG

Goodell Auxiliary picks Lowenberg for Girls State

Goodell's Robbins-Christenson unit of the American Legion Auxiliary has chosen Theresa Lowenberg as it representative to attend Hawkeye Girls State next month. She is a Belmond High school junior and is the daughter of Mr. and Mrs. Arthur Lowenberg.

She has been a participant in a wide range of high school activities. She is president of the Girls Recreation association, holds an office in the Future Homemakers of America and has been on the staff of Hoofbeats, the student newspaper.

Theresa is a member of the Twin Lake Go-Getters 4-H club and is its secretary. She was on a Twin Lake demonstration team that won honors at last year's Iowa State Fair.

She is a member of St. Mary's Catholic church at Goodell.

GOODELL EUB CHURCH

Rev. Forrest Lay, Minister

Sunday, 10:00 a. m. — Church school.

Sunday, 11:00 a. m. — Worship service.

Thursday at 7:30 p. m. Youth Fellowship. Choir rehearsal.

ST. MARY'S CHURCH

Rev. R. A. Ormsby, Pastor

Confession before early Mass.

Early Mass at 7:30 o'clock on the second and fourth Sundays of the month.

Late Mass at 9:00 o'clock on the first, third and fifth Sundays of the month.

Next Thursday is the Feast of the Ascension of Christ into heaven. Masses at St. Francis, Belmond at 6:30 a. m. and 8:00 p. m. Mass at Goodell at 7:45 a. m. Confessions Wednesday p. m. 3:30 and 7:00 o'clock.

Karna Mae Peterson wed to man from Pennsylvania

Relatives received announcements of the recent marriage of Karna Mae Peterson, daughter of Mr. and Mrs. Roland Peterson of Hanlontown, to Eugene Kane of Philadelphia, Pa. The wedding was in the Grace Memorial church in Denver, Colo. Karna has been employed with the telephone company there.

Ernie Kurtz attended an electrical meeting at Fairmont, Minn., Friday. Mrs. L. W. Wesenberg and Mrs. Laton Avery accompanied him and enjoyed the time with Olive Butts.

Mr. and Mrs. Oscar Olson spent a few days last week visiting their friend, Odella Anderson, at Wallingford, their nephew, Jack Myers, at Estherville, niece, Mrs. Lester Bergeson, at Gruver and his sister, Mrs. L. P. Miller, at Buffalo Center. Mr. Olson also enjoyed some fishing.

Mr. and Mrs. Jim Nashel of Mason City spent Sunday in the home of her father, F. C. Dominy.

Mrs. Lee Robbins went to Des Moines Saturday and brought Maxine home for a weekend visit.

Mrs. Lee Milsap of Williams came Saturday for a visit in the home of her sister, Mrs. Laton Avery.

Mr. and Mrs. V. E. Harris attended the bankers' convention held at Clear Lake Wednesday of last week.

Barbara Peterson visited Sunday in the home of her sister, Mrs. Ernie Woiwood, at Garner.

Warner Butts and Albert Schlichting are fishing in northern Minnesota. Sunday Mell Ver Helst and Harold Savogue went to Lake Mille Lacs to fish for a few days.

Mr. and Mrs. H. O. Sandberg and Mr. and Mrs. Al Enabnit of Clear Lake spent Sunday evening in the home of the former's father, O. Sandberg.

Mrs. William Sheriff accompanied by Mrs. Don Sheriff and Mrs. Bob Lugen of Thornton and Mrs. Edith Hill and Mrs. Harold Classick of Belmond, went to Des Moines Wednesday and visited Mrs. Dean Young and Beverly Sheriff.

Carl Sandberg of Ames visited his father, O. Sandberg, Monday.

O. W. Myers went to Estherville Thursday to spend two weeks visiting among his three children.

Mr. and Mrs. Henry Brede returned home Sunday from Moravia where they had enjoyed a few days' visit in the home of their grandson, Delwyn Brede. Sunday afternoon they were guests at the wedding of Mrs. Delwyn Brede's brother, Tom Pettibone. The wedding was held in the Methodist church.

Mr. and Mrs. Robert Sellers, Ruth, Jerry and Daniel of Swaledale were Saturday visitors in the home of his sister, Mrs. Bernard Nolte.

Jane Hill of Belmond was an overnight guest Monday in the Kenneth Boller home. She and Debra are classmates.

Mr. and Mrs. Ray Barry, Martha and Mary went to Fort Dodge Sunday and spent the day with her mother, Mrs. S. E. Harbecheck.

The Reid Chesnut family moved Saturday to Sheffield. They have tenanted the John Peterson property.

Mr. and Mrs. William Janssen went to Carroll Sunday and attended the Seedin family reunion with a picnic dinner in the park there.

Mrs. William H. Sheriff and Mrs. Dick Barkema were guests at a party Thursday afternoon in the Paul Jackson home at Kanawha.

Mrs. C. H. French of Clear Lake is spending a few days in the home of her daughter, Mrs. Mell Ver Helst.

Don Collinson, who is a missionary in Belgian Congo, visited Friday in the William H. Sheriff home.

Ila Mae Anderson, who is employed in the Colorado National bank in Denver, Colo., enjoyed an over night visit Friday in the parental Elmer Anderson home. All the Anderson children came to the home Friday to see her and enjoy supper. Those from out of town were the Maynard Smiths of Garner and Leila Anderson of Mason City.

The Leonard Anderson family went to Mason City Friday and were supper guests in the home of her sister, Mrs. Jack Lansing. They celebrated Shirley Ann Lansing's 12th birthday.

Mr. and Mrs. Herman Back of Klemme and Mr. and Mrs. Leo Back spent Thursday in the home of Herman's brother, Nels Back. Leo is a nephew of the two men and is being transferred from Newfoundland to a camp in Louisiana. Sunday visitors in the Back home were Mrs. Pearl Auchampach and Mrs. Daisy Auchampach of Ventura.

READ THE CLASSIFIEDS

GET YOUR
HASTINGS
Aluminum Awnings
Now!
Phone GA 3-0044
Mason City Tent & Awning Co.
406 S. Federal—Mason City

Canada thistle, Whitetop
Sow thistle, Milkweed
other problem weeds
kill 'em,
roots and all,
once and for all!

with WEEDAZOL
the original
AMINO TRIAZOLE
Weed Killer

- sprayed on the leaves, it translocates to the roots . . . kills the entire plant
- does not sterilize the soil
- easy to mix, easy to clean out of your sprayer

GREEN ELEVATOR CO.
PHONE 58461 — GOODELL

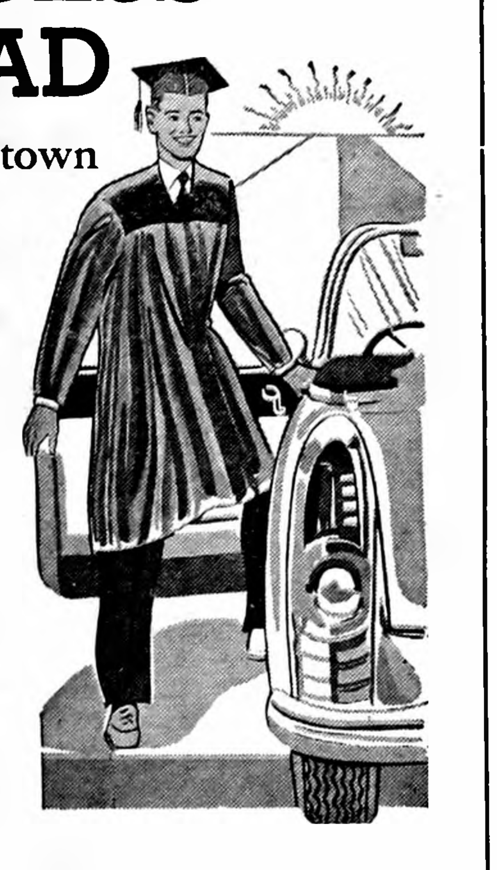

SUCCESS AHEAD
Your home town wishes you success in whatever you may undertake.
1960
Jim Crotty
GREEN ELEVATOR CO.
GOODELL

We say well done and best wishes Grads of 1960.
Susan Watne
GOODELL HARDWARE

well done
You deserve the honors you are receiving. Good luck!
1960 GRADS
Sharyl Stille
Don Madison
STATE SAVINGS BANK
GOODELL

(Political Advertisement) (Political Advertisement)

HERE WE GO AGAIN!!

Last week I gave you a glance at how high the costs of our present sheriff's dept. is in ratio to comparitive sized counties.

I firmly believe that the office can handle the work load with a reduction of at least one and possibly two of the four now comprising the present staff. I do not think that the citizens of this county are so much more criminal minded or sinful than citizens of neighboring counties that the sheriff's department needs more personnel than equal size counties.

I believe cooperation between law enforcement agencies is a major factor in the deterent of crime, however, we have very capable police departments in our county and I believe they should handle their cities and towns without a sheriff taking over a case without their prior knowledge, approval, or request for assistance.

As for our highways, I believe men of the State Highway Patrol are the best qualified and equipped to handle any circumstance that may arise.

If elected, I will immediately advise these departments of my beliefs and that I will assist them in any way possible if requested — however, I will in no way try to take over their duties.

Our present sheriff has advocated the addition of another deputy to each county for the purpose of patroling our secondary roads. I am definitely against this, as most taxpayers would be if they were aware of the facts involved.

Our present department has costly equipment that isn't giving us taxpayers a decent return for our investment. For example — the radar set which has seen little use up until a few weeks ago. When it was used recently, the county was paying the mileage and wages for the sheriff's department to use the radar inside city limits. Instead of the money going into the county school fund it went to the city fund.

Here are two more counties to add to Calhoun and Pocahontas counties for comparison of the sheriff's departments, that I started last week to show all taxpayers how we've been paying the bill.

Humboldt County	1959
Mileage	$ 2,487.14
Total Cost	$11,864.12

Franklin County	1959
Mileage	$ 2,153.16
Total Cost	$12,048.29

Wright County	1959
Mileage	$ 4,200.09
Total Cost	$22,346.52

Citizens of Wright County — do you feel that we are so infested with criminals that our sheriff's department can justify a budget nearly double that of comparitive counties?

E. L. (Jack) SCHRODER

Anthony's C. R. ANTHONY CO.
38th Birthday Value Party!
It's our birthday . . . but it's your value party. We want to say "THANKS" to all of our customers in the 260 communities throughout 20 states whom we serve. It is your confidence that has made us grow. Featured are only a few of the many terrific savings that await you.
SALE ENDS SATURDAY – SHOP & SAVE THIS WEEKEND

Summer Shades-Stretch & Full Fashioned
Nylon Hose–Reg. 98c pair 78c
Waltz Length Ladies
TRICOT GOWNS $1.00
Men's — Nylon Neck
COLORED T-SHIRTS 98c
Men's and Boy's Narrow Cord
IVY STYLED SLACKS
Boys 7 to 18 . . . . . . $1.88 Mens 28 to 38 . . . . . $2.88

With Shadow Panel
NYLON ½ SLIPS $1.00
Ladies & Girls
SUMMER HATS . . . . 25% off
Short Sleeve
Sport Shirts-Men's 1.68 Boy's 1.28
Full or Twin Size
CHENILLE SPREADS . . . . . 2 for $5
Swim Wear For The Family at Low-Low PRICES

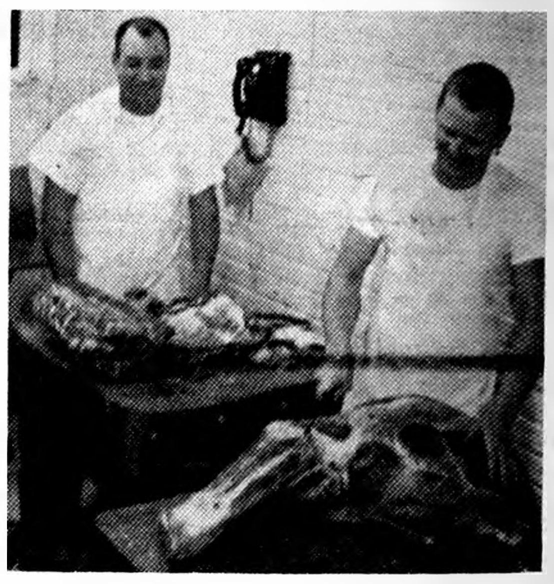

FROZEN DESSERT
HONEYCUP ½ Gal. 49c
Colored Paper Plates, Pkg. of 35 for . . . . . 43¢
Betty Crocker CAKE MIXES, 3 for . . . . . 89¢
Charmin Napkins, 60 count . . . . 10¢
Red Dot Potato CHIPS Twin Pack 49c

LOOKING FOR WORK
Wes and Wilmer are always looking for more work butchering and processing meat for their customers' lockers and freezers. Order your sides and quarters of beef at their low prices and keep the boys busy in the back room and out of trouble.

CONGRATULATIONS TO OUR SENIORS OF 1960—BEST OF LUCK TO YOU!
Leola Mason
SAVE 30c—22-oz. can DEBBIE . . . . . 39¢
Morrell's Snack . . . . . 3 FOR $1
Snowboy Frozen Lemonade . . . 10c
Snowboy Frozen Peas, 3 pkgs 49c
KRAFT'S MIRACLE WHIP Qt. Jar 49c
ALL FLAVORS KOOL AID, 10 for . . . 39¢
MA BROWN WHOLE DILL PICKLES, qt. . . . 29¢
MORRELL'S CANNED PICNIC, 3-lb. can . . $1.79
ELSHEIMER'S BIG BOLOGNA OR WIENERS, lb. . . . . 39¢
GROUND BEEF 3 LBS $1
CUT UP FRYERS, lb. . . . . 37¢
SMOKED Sliced Beef, 3 for $1
Nice Selection Of Aged STEAKS Cut To Your Order For Your Charcoal Grill

PRODUCE SPECIALS
New California White POTATOES 10 LBS. 59c
CRISP GREEN LETTUCE 2 LARGE HEADS 29c
NEW SWEET SALAD ONIONS 3 LBS 25c
RED RIPE SLICING TOMATOES 29c lb

HAIRCUTS ARE $1.00 IN GOODELL
Prices Good Through Saturday, May 28
OPEN WEDNESDAY & SATURDAY EVENINGS
GOODELL GROCERY
AND LOCKERS
BUTCHERING—PROCESSING
ABC

4-H News

TWIN LAKE GO-GETTERS

The Twin Lake Go-Getters 4-H club held its regular meeting at Center school house on May 14.

Marilyn Ruka and Audrey Schoenwetter will sing in the Rally Day chorus. Janet Lange was elected to go to state convention. Carol Eliason and Kathy Koerner are to go to camp; Janice Blank is alternate.

To dancing school are Judy Berhow, Debbie Pringnitz, alternate Karen Nuehring. For demonstrations this year, Marilyn Ruka and Diane Hauge will be the junior demonstration team, Janice Blank and Linda Abele the senior team. Janet Lange and Judy Eliason will give a special demonstration.

Talks were given on: shopping for a girdle, by Judy Eliason; selecting a bra, by Linda Abele; good looks for dresses, by Connie Kuhlers. Demonstrations were given on hemming a skirt by Marlys Eliason and Arlene Eliason.

In our Good Grooming contest — junior division Debbie Pringnitz won, with the alternate Marlys Eliason. In the intermediate division it was Connie Kuhlers, alternate Karen Nuehring; senior division, Janet Lange, alternate Judy Eliason, and third place to Janice Blank.

Judges for the Good Grooming contest were Mrs. Earl Anderson and Mrs. Larry Smith.

Reporter Karen Nuehring

PLEASANT PIONEERS

Regular meeting of the Pleasant Pioneers 4-H club was held May 11, conducted by President David Suntken. There were 20 members present. Paul Hauge gave a talk on cattle grubs. Bill Schubert is to give a talk next meeting. Lunch was served by Mrs. Steve Hinman.

Marilyn Suntken,
Reporter

Local FB chiefs to state parley

Next Wednesday and Thursday will find Wright County Farm Bureau leaders attending a conference in Des Moines. In attendance will be Olaf Watne of Galt, president; Lyle Lewellyn of Galt, vice president and resolutions chairman; and Leo Woodley of Clarion, voting delegate; also, the area Farm Bureau fieldman.

The meeting, an annual summertime affair, has a two-fold purpose. The county president and the voting delegate will conduct official state business. The resolutions chairman and fieldman will discuss policy and policy development procedures.

The group will stay overnight at the Savery hotel.

Bond purchasing still on schedule

April investments in United States savings bonds in Wright county were $85,807, giving the county a four-month total of $537,576 for 41 per cent of its 1960 quota. This kept Wright still well ahead of its quota schedule.

Iowa's average for the first four months was 39 per cent of quota, compared with the national average of 34 per cent, both below Wright's achievement.

Robert L. Davison of Clarion, volunteer county chairman, said that April sales of E and H bonds throughout Iowa amounted to $10,985,386, lifting the state's January-April total to $59,851,147.

The chairman pointed out that, at the end of March, Iowa had the nation's best record in quota attainment; standings are not yet available for the first four months.

Four month sales and per cent of quotas reached are shown for other counties in this area: Hardin county, $809,762 for 48 per cent; Hamilton, $579,745 for 44 per cent; Webster, $1,043,804 for 41 per cent; Hancock, $407.092 for 37 per cent; Humboldt, $348,072 for 37 per cent; Franklin, $316,257 for 31 per cent; Cerro Gordo, $637.873 for 30 per cent.

READ THE CLASSIFIEDS

Hormel plant tour arranged for 4-H

A tour of the George A. Hormel Company packing plant at Fort Dodge will be made by 200 to 300 Wright county farm project 4-H members, parents and leaders Friday morning of next week beginning at 9:00 o'clock.

Included in the tour will be inspection of the new hog immobilizer, the killing and cutting operation, and the processing facilities including the smoking and curing, canning and sausage operations.

Special exhibits showing the grading of hogs and the importance of quality in swine production will be on display.

All farm project 4-H members, parents and leaders are invited to to attend the tour, clubs in each township to arrange for their own transportation. All will meet at the main (south) gate of the Hormel plant at Fort Dodge at 9:00 a. m. The tour will last about an hour and a half.

● Belmond Locals

Mr. and Mrs. Edwin Ackerman and Larry and Dudley Bonte attended a family dinner at Palmer Sunday in the Donald Reiter home. Mr. Reiter is a sister of Mr. Ackerman.

(Political Advertisement)

Safety Rest Stop was 'brain child' of "Bob" Blecker

Several years back, Wright countians took considerable pride in the very favorable, nationwide publicity received by the Safety Rest Stop operated by the Wright County Peace Officers association.

During a long, holiday weekend, several thousand wayfarers availed themselves of the hospitality offered them at the Rest Stop — and went on their way refreshed. They also resumed their trips a bit more secure against the chance of a traffic accident, because of their restful pause.

This highly publicized Safety Rest Stop was a "brain child" of Sheriff Bob Blecker. It was also highly representative of his service to the public "above and beyond the call of duty" that has been characteristic of his five terms in office.

"These 'extras' that Bob Blecker has provided his constituents have been so numerous that they are now altogether too much taken for granted," is the belief of L. T. Trafford, Belmond mayor.

"Just as, in time, a county 'gets used to' a poor sheriff, Wright has gotten so accustomed to having an exceptionally good sheriff that the people don't appreciate their good fortune.

"But Wright county will be making a big mistake," Mr. Trafford declares, "if Bob Blecker should not be returned to office. Some solid thinking as to what he has meant to this county should be done by Republican voters before they consider rejecting his appeal for nomination to another term in office."

(This message paid for by
L. T. Trafford)

● Belmond Locals

Mr. and Mrs. Claire Hildman went to Davenport Tuesday to get their daughter Sandra, who has finished her freshman year at Marycrest college. They returned home Wednesday.

Mrs. Bena Jordan visited from Friday until Tuesday with Mrs. Lizzie Hopkey and other friends at Meservey.

Eight recognized for speech talent

Eight BHS students were given recognition on Senior Class Night for excellence in the field of speech. Marilyn Schroeder, their director, cited all in the group for having won top ratings in district competition and then earning Division II ratings in the state speech contest at Hartley.

Kathy Jones advanced to the state contest in oratorical declamation and Randy Brandmeyer in humorous declamation. Also competing at the state level was the one-act play cast comprised of Lynne Boller, Cathy Bonte, Rhonda Urban, Mark McNulty, Jim Pals and Erwin Hill.

Buy Now and Save!

ONE MAN
does it!

Automatic Bale-Thrower offered by New Holland makes putting up hay a 1-man operation. Bales are "*air-lifted*" from baler to wagon as fast as baler can turn them out. Controlled from tractor seat Many exclusive advantages. Now available for most current New Holland balers.

Just stop in and say:
SHOW ME!

NH
Followwill
Implement
PHONE 344

ONLY
$8.95

like the gentle caress of a POWDER PUFF

THE ORIGINAL AND ONLY
Glov-Ett® WEDGIE by Dodson

BRINGS YOU BUBBLE SOFT WALKING

Full Wedgie Cushion Crepe Sole • Soft glove Leather • Popular Colors
Sizes AAAA-E, 4-11.

Join Ted's Family Shoe Club. Every 13th Pair FREE.

TED'S SHOE STORE
Where Your Shoe Dollar Buys More.

The NEW BELMOND
SCIENTIFICALLY COOL

CINEMASCOPE

Now Showing through Sat.
"Edge of Eternity"
plus
"The Kettles In The Ozarks"
Matinee Sat. at 1:30 p. m.

SUN., MON., TUES., WED., MAY 29-30-31 JUNE 1
"Cash McCall"
James "Maverick" Garner
Natalie Wood-Dean Jagger
It's the new year's big, bright, romantic delight. IN GLOWING COLOR.
Matinee Sun. at 2:30 p. m.

THURS., FRI., SAT., JUNE 2-3-4
"Hell Bent For Leather"
Audie Murphy-Felicia Farr
Stephan McNally
Action and Romance—An epic Western in OUTDOOR COLOR.
—Also—
"The 4-D Man"
Robert Lansing-Lee Meriwether
A gripping "Science Fiction" IN TECHNICOLOR.
Matinee Sat. at 1:30 p. m.

(Political Advertisement) (Political Advertisement) (Political Advertisement)

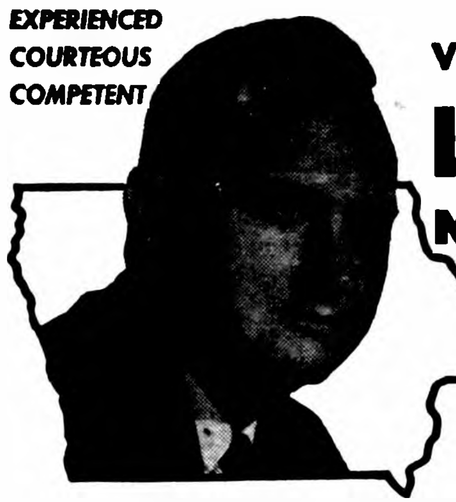

EXPERIENCED
COURTEOUS
COMPETENT

VOTE FOR
Lower Taxes
Nominate Republican
Jack Schroeder
FOR GOVERNOR

Join your friends in electing Schroeder, whose 10 years of legislative experience assures better highways for you.

JACK SCHROEDER FOR GOVERNOR COMMITTEE
R. K. Beck, Chairman

(Message paid for by Wright County Schroeder-for-Governor Committee, Ben Birdsall, chairman)

Read The Classifieds — It Pays

Thompsen & Keleher
HAVE...

Jantzen
sportswear for young sportsmen

Like dad, like lad — in sports pro endorsed Jantzen swimwear. Jantzen freestyle tradition goes to any length for active comfort. See the new Hawaiian length made popular in the islands. Or, classic boxers gone calypso. But make it easy for yourself . . . just look for Jantzen.

Boys' Trunks from $1.98

Men's Trunks from $2.98

TRY Versatile MULTI PURPOSE FOOD

Protein-Rich Granules
With Delicate Toasted
Flavor, Processed, Ready To Use.

FOR BREAKFAST . . .
IN TOMATO JUICE, HOT OR COLD CEREAL, PANCAKES, WAFFLES, CORN MEAL MUSH.

FOR LUNCH . . .
IN SOUPS, TOSSED SALADS, ON RAVIOLI OR SPAGHETTI, IN SAUCES OR MUFFINS.

FOR DINNER . . .
IN MEAT LOAVES, CASSEROLES, SCALLOPED POTATOES, TEXAS HASH, EVEN ON DESSERTS AS TOPPING.

FOR SNACKS . . .
IN COOKIES, CORNBREAD AND MANY OTHER FOODS YOU LIKE.

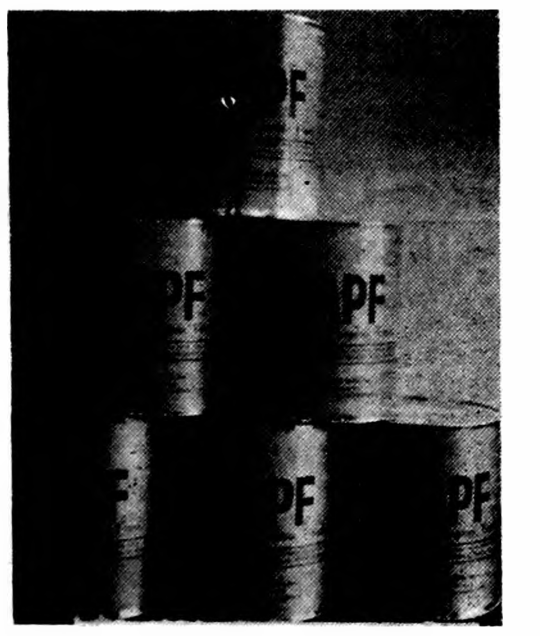

A PRODUCT OF
GENERAL MILLS, INC.
MANUFACTURED AT BELMOND, IOWA

MAKE MPF A PART OF EVERY MEAL

4½ lb. tin
$2.19

ON SALE JUNE 1 AT THESE LOCAL STORES

P & G Market
BELMOND, IOWA

Ideal Grocery
BELMOND, IOWA

Hattel's Super Valu
BELMOND, IOWA

Nolan Rexall Drug
BELMOND, IOWA

By-Lo Market
BELMOND, IOWA

Kessler's
BELMOND, IOWA

SAFETY
Begins With Good Equipment
ENTER THE SAFETY LANE
FREE SAFETY CHECK
IN BELMOND
Thursday - Friday - Saturday,
May 26 - 27 - 28 (4 to 7 p.m.)

SOUTH SIDE OF MAIN STREET BETWEEN 1ST AVE. SE AND HIGHWAY 69—YOU WILL NOT LOSE ANY POINTS IF FAULTY OR DEFECTIVE EQUIPMENT IS FOUND IN THE SAFETY CHECK LANE!

These Public-Spirited Safety-Minded Firms Are Backing The Safety Lane Checkup. Check Your Car or Truck In The Safety Lane.

Belmond Motors, Inc.
FORD—FALCON—MERCURY

Crapser Garage

Meints Phillips "66"
SERVICE

Mennenga Sinclair
SERVICE

Joe's Skelly
SERVICE

Pollitt D-X
SERVICE

Berns Conoco
SERVICE

Lloyd's Body
CAR REPAIR

Len Sheldon Chevrolet
CHEVROLET—CORVAIR

Lloyd's Standard
SERVICE

Bob's Mobil
SERVICE

George's Auto
ELECTRIC SERVICE

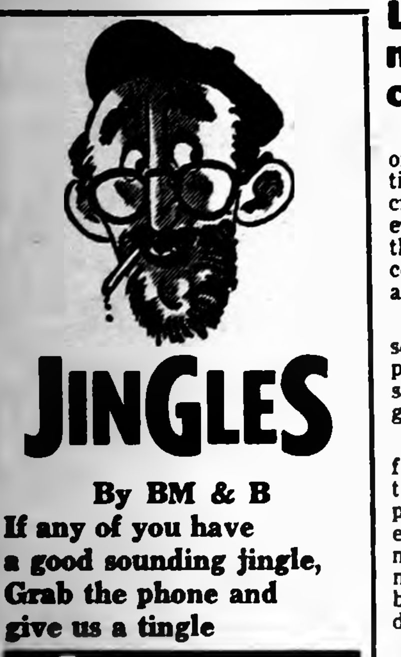

JINGLES

By BM & B
If any of you have
a good sounding jingle,
Grab the phone and
give us a tingle

Supersweet

NORTH CENTRAL GRAIN
PHONE 571

Land in soil bank must adhere to crop limitations

Farmers who have placed part of their cropland in the conservation reserve have an important crop acreage limitation to consider before completing their planting this spring, reminds the Wright county Agricultural Stabilization and Conservation committee.

That limitation is the acreage of soil bank base crops that may be planted on the farm. In general, the soil bank base crops include the grains, row crops and oilseed crops.

When part of the cropland on a farm is placed under a conservation reserve contract there is a permitted soil bank base acreage established for the farm. The permitted acreage then becomes the maximum acreage for soil bank base crops that may be grown under the contract.

On farms where all the cropland has been placed in the program, the permitted acreage of crops for harvest is zero.

In addition to the limitation of acreage devoted to crop production, the contract also provides that the cropland retired through the conservation reserve must not be grazed nor a crop harvested from it, nor can non-crop land be brought into crop use.

NEW BELMOND
Film Highlights
—from—
COMING ATTRACTIONS

Tonight through Saturday sees "Edge of Eternity" and "The Kettles in the Ozarks" supplying varied film fare at the New Belmond. The first is a hair-raising drama played against a backdrop of the Grand Canyon; the second, zany fun in the hill-billy country.

James Garner and Natalie Wood team up Sunday through Wednesday in "Cash McCall," the story of a big operator who found he didn't have enough money to get off the girl's drop-dead list. Based on the best seller, "Executive Suite" by Cameron Hawley, you'll find in this one a love story that's different from any you've run across before.

James Garner and Natalie Wood team up Sunday through Wednesday in "Cash McCall," the story of a big operator who found he didn't have enough money to get off the girl's drop-dead list. Based on the best seller, "Executve Suite" by Cameron Hawley, you'll find in this one a love story that's different from any you've run across before.

● Legal Notice

NOTICE OF INCORPORATION

To All Persons Interested:

You are hereby notified that a corporation has been organized under the name SHERIFF FARMS, INC., with its principal place of business at Goodell, Hancock County, Iowa.

The nature of the business and purpose of the corporation shall be to carry on the business of farming, dairying, truck and market gardening, horticulture, and of producing, merchandising and preserving all kinds of farm, dairy, fruit, vegetable and garden products; to propagate, grow, buy, sell and deal in, at wholesale and retail, flowers, shrubs, plants, trees, garden and greenhouse products; to build and operate houses, greenhouses, barns, warehouses, cellars, storage plants, retail and wholesale stores for the marketing of products; to breed, propagate, grow, process, refine, manufacture, alter, adulterate, buy and sell (either as wholesaler, agent, broker or retailer) any and all of the products or real or personal property; to manufacture, buy, sell stock foods, stock remedies, veterinary supplies and remedies, poultry supplies and remedies and all other commodities and items of personal property; to buy and sell livestock and poultry; to manufacture and deal in fertilizers, glue; to manufacture, quarry and excavate chemicals, mineral products and other personal property for use in agricultural and horticultural pursuits; to act as wholesaler, broker, agent, and to employ agents and servants; to perform any act, carry on or promote any business necessary or desirable in connection with any purpose stated or independently thereof which may be calculated to enhance the value of its rights or property; to deal in lands, buildings, machinery, equipment, warehouses, brokerages, agencies, branches and offices, factories, warehouses, processing and refining plants; inventions, improvements, formulae, trade names, trade-marks, copyrights and patents, licenses, tangible end intangible property; to incur and evidence indebtedness and give any type of security; to act as guarantor or surety; to own, hold and possess any and all kinds of tangible and intangible personal and real property and do any and all things necessary or desirable in connection with the business of the corporation; to do anything a natural person might do and conduct any of its business activities with the same force and effect as though said corporation were a natural person.

The amount of capital stock authorized is $400,000; divided into 400,000 shares of Common Stock of the par value of $1.00 each; to be issued only for cash or in exchange for property as by law provided.

The corporation commenced business on the 3rd day of May, 1960 and shall continue until May 3, 1980, with full right of renewal.

The corporation will be managed by a board of not less than one nor more than nine directors; the number thereof presently being fixed at four, who shall be Wm. H. Sheriff, Sr., Dorothy Sheriff, William Sheriff, Jr. — all of Goodell, Iowa, and Donald J. Sheriff of Thornton, Iowa, who will hold office until the first annual meeting of stockholders on the first Wednesday in December, 1961. Directors for each succeeding year will be elected by a majority vote of shares of stock at the annual stockholders' meeting to be held each year on the first Wednesday in December.

The officers of the corporation who will assist in conducting its affairs are Wm. H. Sheriff, Sr., President, William Sheriff, Jr., Vice President, Dorothy Sheriff, Secretary and Treasurer — the address of each of whom is Goodell, Iowa. Officers are to be elected and designated by the board of directors at the first meeting thereof following the annual meeting of stockholders on the first Wednesday of December of each year.

Private property of individuals, including that of stockholders, officers and directors, is and will be exempt from liability for the corporation's debts.

May 9, 1960

SHERIFF FARMS, INC.
By Wm. H. Sheriff, Sr.,
President.

3214

NOTICE OF APPOINTMENT OF EXECUTOR

STATE OF IOWA, Wright County, ss.
No. 7223

NOTICE IS HEREBY GIVEN, that the undersigned has been duly appointed and qualified as Executor of the estate of Margaret Mennenga, Deceased, late of Wright County. All persons indebted to said estate are requested to make immediate payment; and those having claims against the same will present them duly authenticated, to the undersigned for allowance, and file in the office of the Clerk of the District Court.

Diedrich Dirks, Executor.
Roy A. Henderson, Attorney
Dated May 11th, 1960
Bessie Johnson,
Clerk District Court

3312

Northern Gas industrial register subject of advertising campaign

The Iowa Electric Light and Power company urges manufacturers in and around Belmond to take advantage of an advertising campaign which is putting the industrial potential of this area and the rest of the Northern Plains region in the national spotlight.

Cecil Carstens, division commercial manager, said area industries still have time to list their plant facilities in the Industrial Facilities Register, which is being compiled by Northern Natural Gas company of Omaha in cooperation with Iowa Electric Light and Power company and other utilities in Northern's service area.

The register is a file of electronically tabulated information on the manufacturing capacities of thousands of manufacturers in Iowa, Minnesota, Nebraska, South Dakota and Kansas.

The local utility company, Northern, and other Northern utility customers are currently sponsoring an advertising program to offer the services of the facilities register to industrial purchasers throughout the country.

Mr. Carstens explained that the utility or Northern, upon inquiry, will furnish to any prospective purchaser without obligation a list of all manufacturing suppliers in the five-state area.

"We feel that the facilities register can be a great help in bringing new production orders to the existing industry in this area," Mr. Carstens said, "and we would like to have every plant in the area — small or large — listed in the register.

"We would also like to invite those companies which have previously listed their plant equipment in the facilities register and have since acquired new production equipment to add this information to the file."

Recreation assn. letters go to 22

Twenty-two students who had won letters under the point system of the Girls Recreation association were awarded letters by Phyllis Howell at Monday evening's Class Night exercises.

Recipients of the letters were: Theresa Lowenberg, Marcia Stoltenberg, Betty Just, Judy Gordon, Mary Ellen Mason, Ruth Larson, Marilyn Pals, Carnita Trager, Diane Asche.

Beverly Buseman, Ruth Ann Swaroff, Linda Wolters, Nikki Killius, Linda Hanson, Audrey Killius, Norlene Pastour, Marilyn Beavers, Rhonda Urban and Lynda Hinman.

POLITICAL ANNOUNCEMENTS

FOR COUNTY SHERIFF

I wish to announce that I will be a candidate on the Republican ticket for the office of Wright county sheriff subject to the will of the voters in the primary election on June 6th.

E. L. (Jack) Schroeder

FOR COUNTY SHERIFF

I wish to announce that I will be a candidate for renomination to the office of Wright county sheriff, subject to the will of the Republican voters in the primary election on June 6th.

Robert L. Blecker

FOR STATE REPRESENTATIVE

I wish to announce that I am a candidate for State Representative from Wright county, subject to the will of the Republican voters in the primary election on June 6.

Ray W. Hagie

FOR STATE REPRESENTATIVE

I wish to announce that I will be a candidate for nomination to the office of State Representative from Wright county on the Democratic ballot in the primary election on June 6.

J. R. (Dick) Ashpole

FOR COUNTY AUDITOR

I wish to announce that I am a candidate for re-election to the office of Wright county auditor, subject to the will of the Republican voters in the primary election on June 6th

Myron Price

FOR STATE REPRESENTATIVE

I wish to announce that I am a candidate for State Representative from Wright county, subject to the will of the Democratic voters, in the primary election on June 6th.

Richard L. Wilson

FOR SUPERVISOR
Hancock County

I wish to announce that I am a candidate for the office of supervisor, Hancock county, on the Democratic ballot at the June 6th Primaries, term beginning January 1962.

Melvin L. Thompson

FOR COUNTY SHERIFF

I wish to announce that I will be a candidate for the office of Sheriff of Wright County at the June primary on the Democratic ticket. Your vote and support will be appreciated.

Mervin N. Newkirk

● Belmond Locals

Mr. and Mrs. Clyde Ambrose, Mrs. Oranna Quigley and Mrs. Hena Kinseth spent Sunday in West Des Moines at the home of Mrs. Quigley's son Paul and family.

Gene DeLancey attended funeral services Wednesday of last week at Belle Plaine for Orrin Moeller who had been manager of Anthony's store there.

Larry Suntken arrived via plane Monday at Minneapolis, Minn., from New Brunswick, N. J., where he attends seminary. He and his fiancee, Jane Reynen, who has been employed in Minneapolis, came to the home of Larry's mother, Mrs. Genevieve Suntken, on Tuesday. The couple will be married June 4th.

Mrs. Elizabeth Baker and Dianna spent the weekend in Des Moines with Mr. and Mrs. Dean Freese and Mr. and Mrs. Robert Keleher and family. Mrs. Freese is a daughter and Mr. Keleher a son of Mrs. Baker.

Mr. and Mrs. Nic A. Nelson and Mr. and Mrs. Russel Lonnevik and family attended the graduation exercises at Waldorf college in Forest City Sunday afternoon.

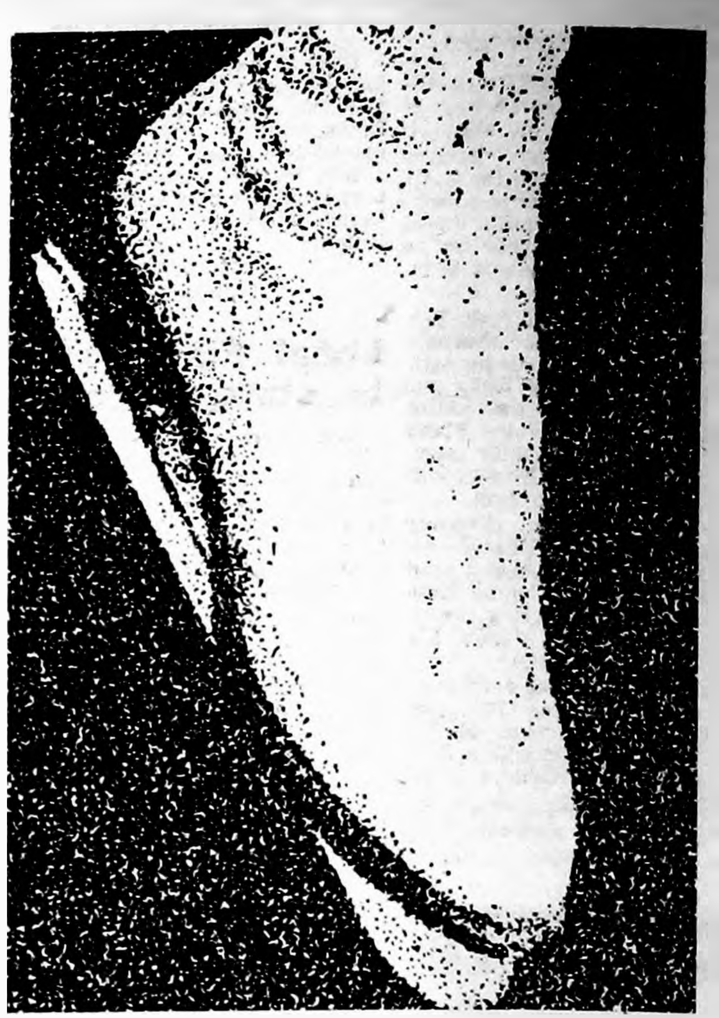

SUMMER ON ICE 1960
A WONDERFUL HOUR'S ENTERTAINMENT WITH THE ICE CAPADES
STARRING TAB HUNTER
GISELE MACKENZIE
YOUR HOST CRAIG STEVENS
SEE IT THURSDAY NIGHT 8:30 P.M.
JUNE 2 NBC-TV IN LIVING COLOR
UNITED STATES BREWERS FOUNDATION

NOTICE
AFTER MAY 28th
I Will Close
My Garage

in Belmond and discontinue general automobile and truck repair at that location.

I am not going to retire from my profession as a mechanic but will take a short vacation until June 6th.

I have accepted an offer from LEN SHELDON CHEVROLET to be employed in their service department and will go to work for that firm on Monday, June 6th.

It has been a pleasure to be of service to my many customers during the past 14 years I have operated my own garage — and thank you for your patronage.

Sincerely
Glenn Crapser
CRAPSER GARAGE

NOTICE
IT IS WITH A GREAT DEAL OF PLEASURE THAT WE ANNOUNCE
GLENN CRAPSER
WILL BEGIN WORK IN OUR
Service Department
ON
Monday, June 6

We feel fortunate to obtain Glenn's services in addition to those of our competent staff of mechanics. This will now make it possible to give our customers even BETTER and FASTER SERVICE on

All Makes of Cars and Trucks
WE WELCOME
GLENN TO OUR SERVICE DEPARTMENT AND WELCOME GLENN'S FORMER CUSTOMERS AS WELL.

Len
SHELDON
CHEVROLET COMPANY
PHONE 328

SAVE on HOME COOLING

A Green Colonial summer air conditioner uses less electricity than most units. The savings will more than pay for the unit during its many years of trouble-free service. Get the quality home cooling . . . Green Colonial. Either water cooled or air cooled . . . easily fitted to your present duct work. CONTACT . . .

KINSETH
Plbg & Htg
PHONE 7421
FOR LIFETIME COMFORT
GREEN COLONIAL
HEATING & COOLING

MR. CAR OWNER
The Next Time You Drive Your Car
Make These 3 ✓ checks
1. Are Your Front Tires Wearing Even?
2. Does Your Car Pull Right or Left?
3. Does Your Steering Wheel Shimmy?

IF THE ANSWER TO ANY ONE OF THESE QUESTIONS IS YES, THEN IT'S TIME TO DRIVE IN HERE FOR A COMPLETE AND ACCURATE

Visualiner
FRONT END ALIGNMENT

Len
SHELDON
CHEVROLET COMPANY
Phone 328

Professional and Business DIRECTORY

VISUALINER
STEERING SERVICE
FRONT END ALIGNMENT
PHONE 328
LEN SHELDON
Chevrolet Co.

Roy A. Henderson
LAWYER
Belmond, Iowa
PHONE 372

Dr. Paul A. Rietz
Optometrist
Phone 379 for Appointment
Office in A. C. Hanson Building

Life Insurance
Equitable Life of U. S.
● MORTGAGE ● RETIREMENT
● EDUCATION ● PROTECTION
R. W. COURSON AGENCY

Blue Cross
Blue Shield
—Representative—
GEO. T. CUMMINS
PHONE 685
BOX 216—GARNER, IOWA

TED ZOOK
GENERAL CONTRACTOR
Solar Windows & Doors
LaPax Awnings
Dial 287 Belmond, Ia.

Dr. W. W. Weisbrod
Chiropractor
OFFICE HOURS
8 to 5 Mon. Through Sat.
Open until 9 Mon.-Wed.-Fri.
Evenings
X-RAY and NCM
Office Ph. 6431—Res. Ph. 6437

BELMOND VETS' CLUB
OPEN DAILY EXCEPT SUNDAY 2:00 P. M. TO 11:00 P. M. VETERANS AND SOCIAL MEMBERS ONLY

Peter C. Daniels
Contractor
Phone 903

YOU CAN PURCHASE A NEW
FRIGIDAIRE
REFRIGERATOR
OR
FOOD FREEZER
FOR PER DAY
25c
AND
NO DOWN PAYMENT
SEE
The Do-it Yourself Store
ELLIOTT HDWE. & APPLIANCES
THE PLACE TO GO FOR THE NAMES YOU KNOW
☎ 309 BELMOND, IOWA

DIAL 472 OR 597 FOR
RUSS PORTER YOUR STANDARD OIL TANK MAN
PROMPT DELIVERY TO YOUR FARM OF ALL
STANDARD OIL PRODUCTS

Standard reduces motoring costs again...

Now . . . both
Standard Gasolines contain
M_2PG›
. . . exclusive additive that boosted Standard Gasoline mileage an extra 6% in 2½ million miles of city driving!

Now yours in both Standard Gasolines-M_2PG›, the new, exclusive detergent additive, created by Standard Oil Research!

M_2PG› keeps throats of new carburetors clean, cleans up throats of dirty carburetors. That's why steady use of Standard Gasolines with M_2PG› boosts Standard Gasoline mileage in city traffic driving. In 2½ million miles of testing, mileage went up 6%!

What's more, M_2PG› smooths out rough idle caused by a dirty carburetor throat, puts new life in your car's pick-up, saves repairs.

Switch to Standard Gasolines with M_2PG› . . . Standard's newest BUILT-IN GAS-SAVER!

m p g means miles per gallon. Standard's M_2PG—named not for what it is, but for what it does—means more miles per gallon.

STANDARD

You expect more from Standard . . . and you get it!

—LET US WORRY ABOUT YOUR CAR—
● GASOLINE ● LUBRICATION
● TIRE ● WAXING ● WASHING
Lloyd's Standard Service

CHARLES RECTOR DIES

Word was received by friends of the death of Charles Rector, formerly of Alexander but lately of Hampton. He is survived by his wife; two sons, Harold of Ogden, Donald of Clarion; and two daughters, Mrs. Doris Koonradt of Colorado Springs, Colo. and Mrs. Luverne (Eleanor) Janssen of Hampton.

Mr. and Mrs. Ross Riggins attended a reception Thursday evening in the Robert Riggins home in honor of Dennis Riggins, a member of the Hampton senior class.

Mr. and Mrs. Darrell Staley and Dennis of Austinville were Sunday visitors in the Jim Staley home and with them were evening dinner guests in the Glenn Staley home in Hampton.

OLSON RETURNS TO BASE

A 3/c Oliver H. Olson, son of Mr. and Mrs. Arnie Olson, has returned to Keesler Air Force Base, Miss., after spending 12 days at home. He has complete his basic training and has 20 more weeks of schooling in electronics. Airman Olson is a graduate of Alexander High school.

Several birthdays feted Sunday at Eldon Bell home

Mr. and Mrs. Louie Bell attended a pot-luck dinner Sunday at the Eldon Bell home near Thornton to celebrate the birthdays of Mrs. Glenn Neal of Garner, Mrs. Bill Stuck of Dows, Mrs. Cliff Poland of Rockwell, Mrs. Louie Bell, Mrs. Dallas Card, Mrs. Willie Pals and Donnie Pals.

Mrs. Bertha Rodemeyer left Saturday for Tipton to attend graduation exercises for Robert Rodemeyer, her grandson, and planned to return Wednesday.

ALEXANDER NEWS

MRS. H. B. JANSSEN

Mr. and Mrs. Glenn Hunst and family of Rose Creek, Minn., were dinner guests Sunday in the Hero Frohling home. Mr. and Mrs. David Brady of Thornton were afternoon visitors. In the evening, Mr and Mrs. Frohling were visitors in the A. K. Ketchum home at Belmond.

Mr. and Mrs. Raymond Givens and Dixie of Des Moines were Monday afternoon visitors in the Gaehart Hopkey home.

Audrey Schulte of Des Moines spent the weekend in the George Schulte home and with them attended baccalaureate services Sunday evening in the Reformed church. Gilbert Schulte was a graduate.

Mr. and Mrs. Dallas Card and children attended graduation exercises Tuesday evening in Dumont. Judy Card was a graduate.

COMMUNITY METHODIST CHURCH

Rev. B. R. Price, Minister
Church school 10:00 a. m.
Morning worship 11:00 a. m.

REFORMED CHURCH

Rev. J. Hoekstra, Pastor
Morning worship 9:30 a. m.
Sunday school 10:45 a. m.
Evening praise 7:30 p. m.

Dr. Maurice Heusinkveld will bring the message Sunday evening.

Tuesday — Annual Mission Festival — Sessions at 9:30 and 10:30 a m. and 7:30 p. m.

Wednesday — 2:00 p. m. Women's Guild meets. Hostess — Mrs Henry Modderman. Speaker: Jeane Noordhoff. All ladies of the church and the Methodist church are invited

Thursday, 8:00 p. m. — Area Youth meeting at the Bethany Reformed church, Belmond. A film "New Faces in Afica" will be shown. Speaker: Jeane Noordhoff.

Graduation reception honors Kaye Modderman

A reception for Kaye Modderman, a graduate, was held Sunday evening in the Reformed church after baccalaureate services. Seventy relatives and friends attended.

Willard Lathams entertain school faculty at coffee

Mr. and Mrs. Willard Latham and sons entertained the faculty with their husbands and wives at a coffee in their home Sunday evening after baccalaureate services. Mr. and Mrs. Ben Peil were also guests.

Mr. and Mrs. Harry Hill and Suzanne were Thursday visitors in the Will Yaw home at Sheffield. Mr. Yaw returned home with them and was an overnight guest in the John Hill home.

Mr. and Mrs. Orville Arends and children accompanied by Mrs. J. C. Arends and Mrs. Jim Tucker and Barbara of Hampton, were recent visitors in Spencer in the homes of Isaac Heikens and George Heikens.

Oldtimers' names wanted

Ambitious plans are being laid for the celebration of Alexander's Diamond Jubilee on June 28-29. The occasion will mark the 75th anniversary of the town's founding. Because of the Old Settlers' Reception that will be a highlight of the celebration, names and addresses of former residents are wanted. They may be passed on to John Schulte of the Alexander Community club.

Judy Boelman, graduate, honored Sunday evening

Mr and Mrs. Herman Boelman entertained in honor of their daughter Judy Sunday evening after baccalaureate services.

Guests were Mr. and Mrs. John Schmidt, Mrs. Marvin Groen, Ruth Boelman and Linda Dorenkamp of Meservey, Mr. and Mrs. Bud Boelman and Mr. and Mrs. Henry Abbas and Gary of Belmond and Gene Draper.

Ray Richards reports his son-in-law and daughter, Mr. and Mrs. Howard Schoenwetter, and family are moving from Maryland to make their home in Denver, Colo.

Mr. and Mrs. Luverne Hopkey and girls and Marvin Hopkey and Marlin helped Mrs. Louise Hopkey celebrate her birthday Sunday evening at her home in Latimer. Other guests were Mr. and Mrs. Arthur Meyer and Mrs. Melinda Hopkey of Latimer.

Mr. and Mrs. Ronald Abel and children of Des Moines were dinner guests Sunday in the Richard Eckhoff home.

● Belmond Locals

Mr. and Mrs. Juel Boman, Kathy and Barbara of Forest City were Sunday afternoon visitors in the Donald Olson home.

FOR SALE
1941 FORD ½-Ton Pickup
with wood stock box. Motor runs real good. Body exceptionally good.
SPECIAL $150
BELMOND MOTORS, Inc.
PHONE 418

THANKS!

As we close our 35th Hatchery season we feel that we should express our appreciation to the many poultry raisers who have made this another successful Hy-Line year.

Your faith in the poultry industry, we are sure, will be rewarded by a year of profitable business for you. Those who stay in year after year — raise large flocks and manage them carefully and efficiently know — there is good profit in the business when the years are averaged together.

Like any business, the poultry business has its ups and downs — we know because we've spent 35 years working with you. We confidently predict that this will be one of the UP years in poultry.

Sincerely

The Hensels

ALEXANDER HATCHERY
"North Iowa's Largest"
ALEXANDER, IOWA

READY MIXED CONCRETE

Best for neat and thrifty jobs

Whatever the job, avoid messy on-the-job concrete mixing. Let us do it for you and deliver right to the site. The price is right. Call us for an estimate.

BELMOND READY-MIX
PHONE 528

WHERE'S CHARLIE?

He Ran To Get
A & W ICE COLD ROOT BEER
and to enjoy good food
Call Your Orders To Take Out To 424

Anti-Rabies Clinic
Under Sponsorship Of The City Of Belmond
Will Be Held
Saturday, May 28th
Belmond Veterinary Clinic – 1:00-3:00 p. m.
Inoculation charge during this clinic will be only $1.50.
By order of the city health physician, your dog will not be eligible for re-licensing next year unless it has been inoculated against rabies.
Lois Hammond, City Clerk

DON'T FORGET
TWO BIG NIGHTS
—SUNDAY AND MONDAY—
OF
Stock Car Racing
OVER THE
Memorial Day Weekend
● DON'T MISS THE CHICAGO DEMOLITION DERBY
See Your Friends and Lots of Action at
Wright Co. Raceways
SOUTH OF BELMOND JUNCTION HWYS 69 AND 3

Warmest Wishes to the CLASS of '60

Now the future is spread out before you like a golden path. As you start on this journey through life, take with you all our best wishes for complete success in all your goals. Bon voyage!

Alexander High School Seniors

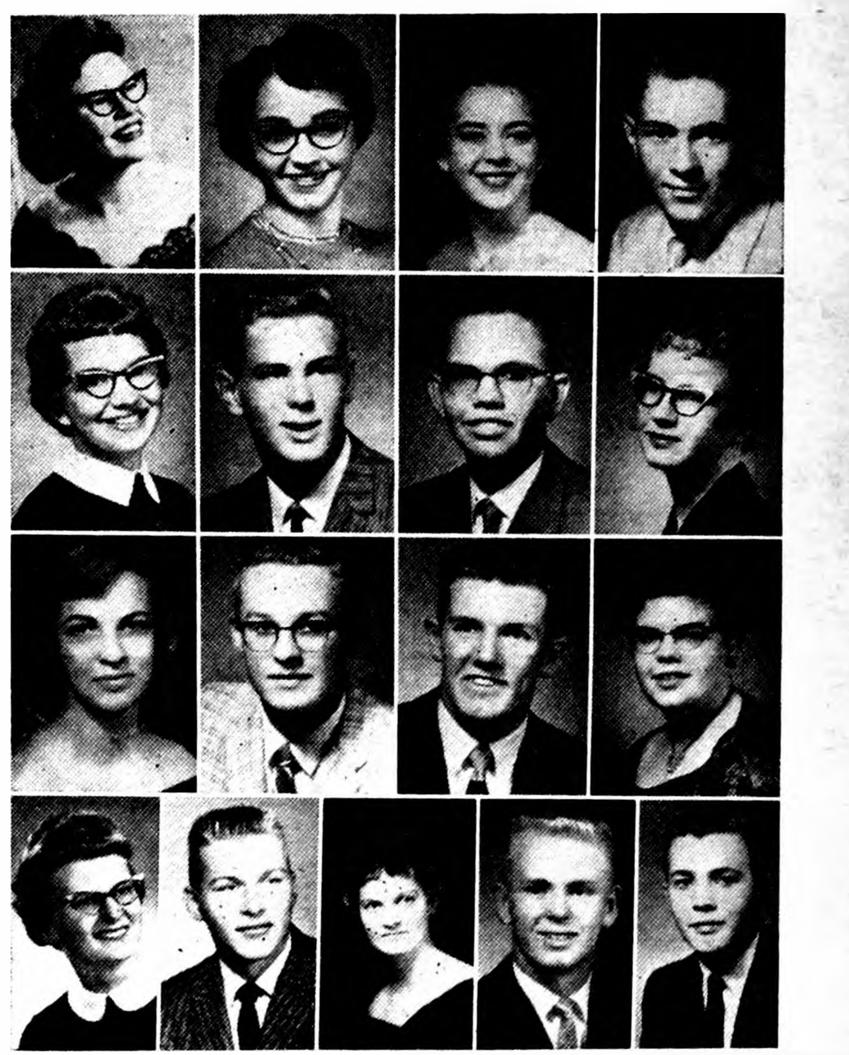

—Russell Studio Photo

ALEXANDER HIGH SCHOOL seniors (left to right): top row — Sharon Hopkey, Frances Burger, Toni Beenen, Wayne Vestweber; second row—Kaye Modderman, Robert Latham, Gary Jessen, Dixie Hopkey; third row — Judy Boelman, Gilbert Schulte, Clyde Janssen, Joyce Karstens; bottom row — Sandra Blau, Vernon Modderman, Marilyn Masters, Ron Dirksen, Vergene Trager.

ALEXANDER HATCHERY
PRODUCERS OF HY-LINE CHICKS

JOHN SCHULTE
INSURANCE
PIONEER SEED CORN

COMPLETE SUPER SERVICE
SCHEAR'S PHILLIPS 66
STOFFER TANK WAGON SERVICE

HENSEL BROS. PRODUCE
ALEXANDER — BELMOND

ALEXANDER OFFICE
LATIMER STATE BANK
JOHN SCHULTE—MRS. BEN PEIL

SINCE 1920, IT'S BEEN
W. P. ALDINGER
GENERAL STORE — PRODUCE

STALEY FARM SUPPLY
FEED—GRAIN—SEED—HARDWARE

DR. D. C. VEST
—VETERINARIAN—

KADUCE D-X SERVICE and TANK WAGON SERVICE

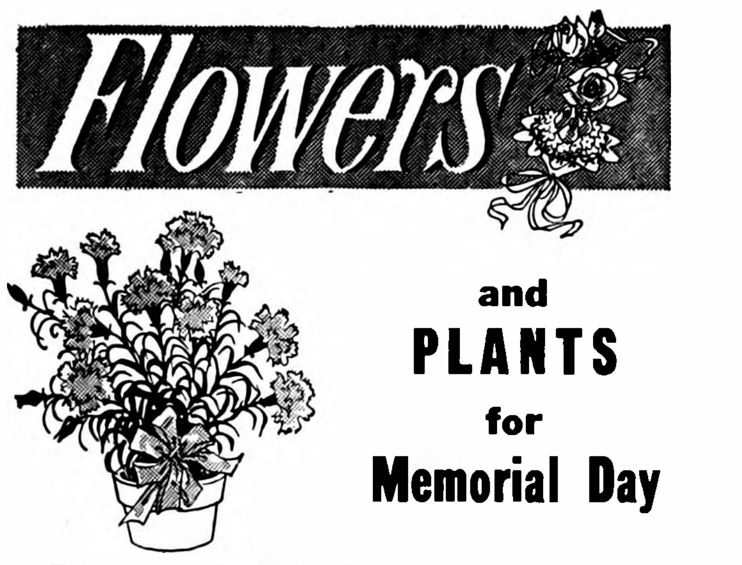

and PLANTS for Memorial Day
PLANTERS MADE TO ORDER
Phone 272 – We Deliver
Belmond Greenhouse

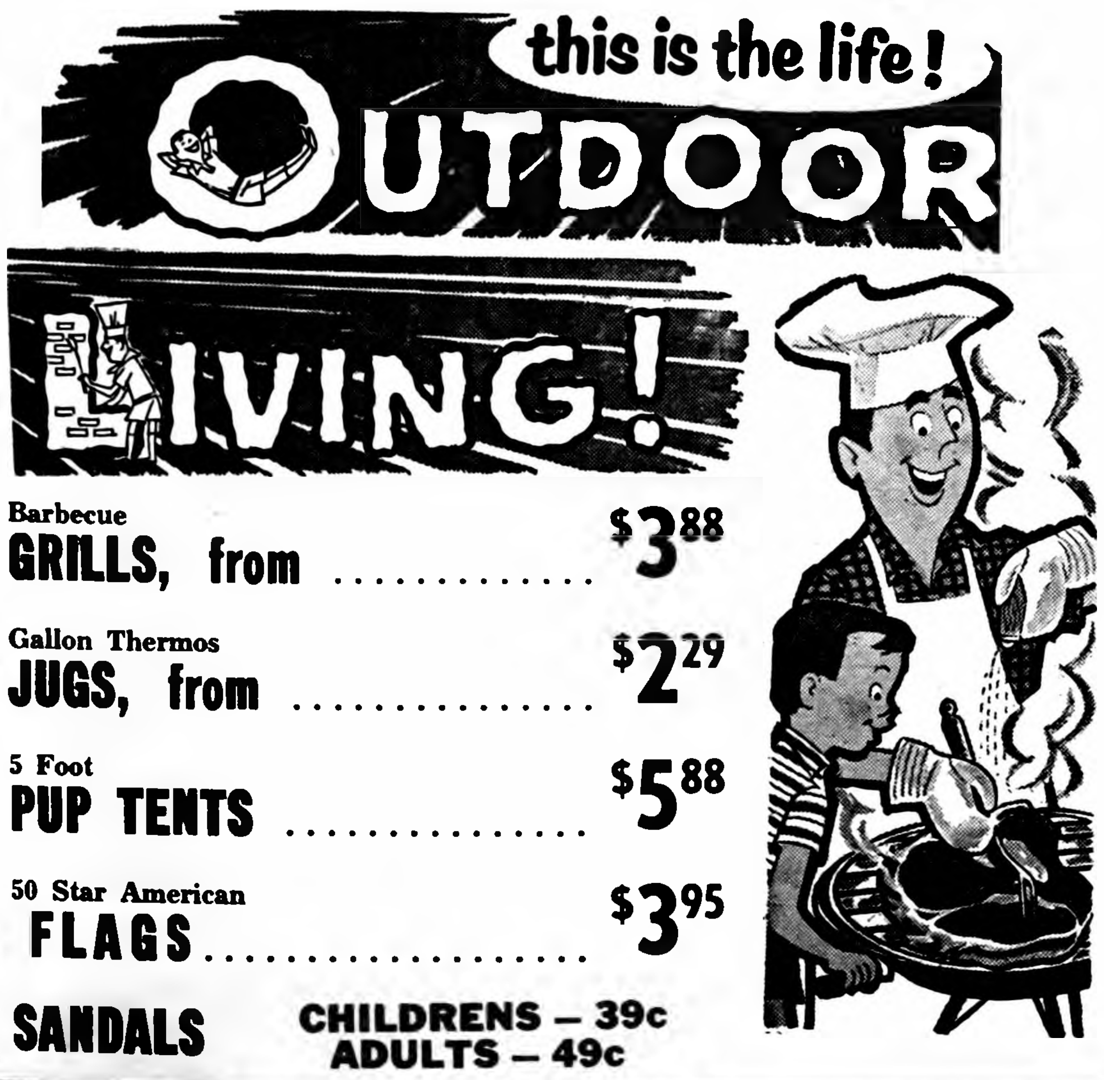
this is the life!
OUTDOOR LIVING!

Barbecue GRILLS, from $3.88
Gallon Thermos JUGS, from $2.29
5 Foot PUP TENTS $5.88
50 Star American FLAGS $3.95
SANDALS CHILDRENS – 39c ADULTS – 49c
"The Do it Yourself Store"
ELLIOTT HDWE. & APPLIANCES
"THE PLACE TO GO FOR THE NAMES YOU KNOW"
☎ 309 BELMOND, IOWA

Public Auction
ALEXANDER, IOWA
Saturday, May 28
Beginning at 1 p. m. Sharp
In order to clean up an accumulation of many years of tools of all kinds and hundreds of miscellaneous items, I will sell them to the highest bidders at my property in Alexander on the above date and time.
Carpenters' Tools
Jack Screws
Blacksmith Forge
Lawnmowers
Tiling Tools
Lifting Jacks
Bolts and Washers
Garden Plows
USED MIXED LUMBER
Window Sash and Frames
Log Chains
Post Drills
Axes
Table Saw
Bench Grinder and Saw
Lots of Pipe Fittings
Washing Machine
ELECTRIC MOTORS
¼, ½, and 1 HP size
Interested buyers may inspect the above and hundreds of other items on or before sale day.
TERMS: Cash day of sale. No property to be removed until settled for.
Clyde Blau, owner
Leonard Wiemann, Auctioneer
Alexander Bank Office, Clerk

Holiday
Week-end
ahead

SHOP EARLY AND SAVE

treats for your
PICNIC

Colored **Paper Plates** 2 pkg. of 12 49c

Reynold's **Aluminum Foil** 25-foot roll 33c

Kool Aid 3 for 10c

Berwind **Charcoal Briquets** 10 LBS 79c

VAN CAMP'S
Pork & Beans 300 Can 10c

KRAFT'S
Miracle Whip Qt. Jar 49c

Gold Medal **FLOUR** 10 lbs. 89c

HEINZ
KETCHUP 14-Oz. Bottle 19c

RED DOT
Potato Chips Twin Pack 49c

HOT DOG or HAMBURGER **BUNS** 5 PKGS $1

FRESH DRESSED — WHOLE
Fryers 69c ea

CUT UP 79c ea

Ground Beef 3 LBS $1.19

DUBUQUE CANNED
PICNICS 3 lb. tin $1.69

HORMEL'S SKINLESS — ALL MEAT
Wieners lb. 49c

SQUARE LUNCHEON
LOAF lb. 39c

WILSON'S SLICED CORN KING
BACON lb. 49c

LEAN
Spareribs lb. 39c

HORMEL'S TANGY SUMMER
SAUSAGE Lb. 69c lb

THE VERSATILE
M P F

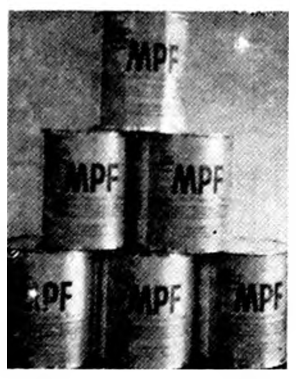

General Mills Protein
Rich Granules
**ON SALE
JUNE 1ST
AT THIS
STORE**
4½-lb. can $2.19

our vegetables... FINE our fruit... DIVINE

BANANAS lb. 10c

New White **POTATOES** 10 LBS 59c

Snoboy Lemons 3 lb. bag 49c

TOMATOES In Bulk lb. 29c

LETTUCE Jumbo Head 17c

New Texas **ONIONS** 3 lb. bag 25c

Stuffed Olives 5¾-OZ. TUMBLER 29c

Marshmallows Big 10-Oz. 19c

Native Cherry **PIE MIX** 4 FOR $1

Del Monte Crushed or Tidbit **Pineapple** 5 211 Cans $1

WELCHADE 3 32-Oz. CANS 89c

Hi-C ORANGE 4 46-Oz. Cans $1

GWC WK or CS **CORN** 7 303 Cans $1

Briardale or Lakes **ICE CREAM** ½ Gal. 59c

Powdered or Brown **SUGAR** 3 lb. bag 33c

GWC Dill **PICKLES** Qt. 29c

LIQUID LUX 22 Oz. 59c

Mandarin Oranges 4 FOR $1

COFFEE Butternut or Folger's 2 Lb. Tin $1.19

SPAM 12-Oz. Can 43c

Shurfresh Oleo 6 LBS $1

Del Monte **TUNA** 4 Cans $1

FREE SAMPLES FRIDAY & SATURDAY
7-UP or COKE 6 PACK King Size 39c plus deposit

FREE! Featuring Hormel Wieners **FREE!**
HOT DOGS
FRIDAY and SATURDAY

NOW OPEN . . .
FRI. - SAT. nights

FROZEN FOODS

SNOBOY	POLAR
Strawberries	VEGETABLES
5 FOR $1	5 FOR 89c

CLIP THIS COUPON
Coupon Good Thurs., May 26, 1960
Coupon No. 7
GOOD FOR
With $3.00 Order or More
(SIGNED)
1 Libby's Monogrammed
JUICE GLASS
VOID AFTER JUNE 1ST, 1960

ADVERTISED PRICES GOOD THRU WED., JUNE 1ST

FOOD STORE
Assoc. Grocers
Of Iowa
● HOME OWNED
● HOME OPERATED

P & G Super Market
BEST MEATS IN TOWN
BELMOND, IA.

LIFE BEGINS IN '60 . . .

Congratulations
To Our Graduates
And That Good
Class of 1960
On An Outstanding
High School Career

Carole Kurtz

Dean Pals

Miriam Pals

Reformed churches joining in missionary conference

Second Missionary Conference of the year is planned jointly by the Reformed churches of Belmond, Meservey, Alexander and Sheffield, to open Sunday and extend through Friday of next week.

Five speakers have been obtained to appear in the pulpits of the various churches:

Rev. Floyd V. Nagel is director of the Annville Institute, Annville, Ky., and the Alexander church helps in support of his work. He has served pastorates at Guilderland Center, N. Y., and at Newton, in Iowa. He's been directing the Christian school in Kentucky since 1959.

Jeane Noordhoff, a native of Alton and graduate of Northwestern Academy, Orange City, and Huron (S. D.) college, was commissioned as a missionary in 1911 and went to Japan in September of that year. Since her retirement in 1953 as an emeritus missionary she has been engaged extensively in speaking.

Maurice Te Paske is a practicing attorney at Sioux Center but does much work for the church. He is a present chairman of the Stewardship Council of the Reformed Church of America and is national secretary of the Reformed Church Brotherhood.

Dr. Maurice Heusinkveld, a native of Spring Valley, Minn., and graduate of Central college, Pella, has served as a medical missionary in Arabia. His wife, who graduated in nursing from the University of Minnesota, where Dr. Heusinkveld obtained his medical degree, has served in a similar capacity in Arabia.

Rev. Fred Buseman is pastor of a newly organized church at Cedar Rapids. Another Central college alumnus and also a graduate of New Brunswick (N. J.) Theological seminary, throughout his ministry he has worked in establishing new churches.

Schedule of these speakers' Belmond appearances is as follows: Bethany Reformed — Thursday, 8:00 p. m., Noordhoff; Friday, 2:00 p. m., Noordhoff and Heusinkveld, 7:30 p. m., Nagel and Buseman.

Immanuel Reformed — Sunday, 7:30 p. m., Nagel; Thursday, 9:30 a. m., Noordhoff, 10:30 a. m., Rev. Calvin Bergsnele, 7:30 p. m. Heusinkveld and Buseman.

Next Wednesday at the First Reformed church of Meservey, Miss Noordhoff will speak at 9:30 a. m., Mr Buseman at 10:30 a. m., Mr. Nagel and Dr. Heusinkveld in the evening starting at 7:30 o'clock.

Schedule for the Alexander Reformed church is: Sunday — 10:45 a. m., film, 7:30 p. m., Heusinkveld; Tuesday — 9:30 a. m. Noordhoff, 10:30 a. m., Heusinkveld, 7:30 p. m., Nagle and Buseman; Wednesday — Ladies Aid meeting, 2:00 p. m., Noordhoff.

Eleven receive drama citations

Eleven senior were given recognition for dramatics participation when honors were handed out at Monday evening's Senior Class Night. Mrs. Gertrude Hoffman presented certificates to the seniors who had appeared in no less than two plays.

Cited for their acting were: Cathy Bonte, Bonnie Nolan, Clark McNeal, Bruce Leinbach, Kate McLaughlin, Mike Goecke, Eloise Soma, Mary Lu Cox, Linda Stevens, Mark McNulty and Jim Pals.

Mrs. Hoffman was also responsible for citing the work of the school librarians. Recognized on that basis were Sylvia Rabe, Marlys Beavers, Shirley Davis, Kathy Norris and Marcia Stoltenberg.

COMING EVENTS —

WEDNESDAY, JUNE 1—

Home Study club will meet at 8:00 p. m. at the home of Marjorie Simerson. Ruth Lonnevik will give the lesson "Planning a Wedding."

$25 GIFT TO HOSPITAL

Belmond Community hospital has received a gift of $25 from Olander Sandberg of Goodell in memory of his daughter, the late Edith Sandberg.

● Belmond Locals

Mr. and Mrs. Ed Anderson of Iowa Falls and Mr. and Mrs. Arch White of Popejoy were guests Sunday in the home of Mr. and Mrs. Clyde Jennings.

Mr. and Mrs. Guy Middleton of Eagle Grove visited in the Dick Middleton home Sunday afternoon. They came especially to see their grandson, Marc, who is ill.

Neoma Johnson of Minneapolis, Minn., and her parents, Mr. and Mrs. Talferd Johnson, spent the weekend with Rev. and Mrs. Ralph Johnshoy and family in Spring Valley, Wis. On Sunday, the Johnsons attended the baptism of Rebecca Ann Johnshoy and also the dedication of the new educational wing of Rev. Johnshoy's church.

Mrs. Mell Hillsbury of Portland, Ore., is visiting her sister, Mrs. Vinnie Hubbard, at the William Heginger home. They visited relatives at Osage Sunday and at Swea City on Tuesday.

MONOGRAMS GIVEN MONDAY TO EIGHT CHEERLEADERS

Giving the girls some share in the credit for BHS's unusually successful athletic year, Mrs. Phyllis Howell, physical training instructor, handed out cheerleader letters to the following at the Class Night exercises Monday:

Varsity — Betty Just, Marcia Stoltenberg, Cathy Bonte and Diane Fetrow; freshman-sophomore — Marilyn Beavers, Wanda Mason, Judy Gordon, Colleen Jones.

● Cemetery Aid—

(Continued from page 1)

ing trees, spreading crushed rock and meeting like needs.

Since the new addition was purchased a few years back by the city, the Aid paid $93.79 for fencing the new part. Six concolor firs were planted across the front of the new addition, a row of pyramidal lindens and flowering crab trees were planted on the north side and the east end was decorated with a hedge of lilacs.

This spring, eight junipers were planted, starting in the center of the west end; and on the brow of the hill, two cutleaf birch trees were planted.

Next in the Aid's plans is a square or rectangle of junipers or other low evergreens and possibly some marble statuary. Plans for the east portion of the addition have not been developed; but those already on paper will call for the expenditure of several hundred dollars, particularly if any statuary is included.

Donations continue to be a needed source of Cemetery Aid funds. Recent donations have been received in the memory of Mrs. Mary Fitts, D. L. Rankins and George Thompson.

HELLO WORLD

Cindy Jean is the name chosen by Mr. and Mrs. Harry Abele of Britt for the 9 lb. 4½ oz. daughter born to them May 19.

A 7 lb. 7 oz. baby girl was born May 21 to Mr. and Mrs. Harold Assink of Kanawha.

A baby boy, Steven LeRoy, was born May 22 to Mr. and Mrs. Jerry Tripp. At birth he tipped the scales at 9 lbs.

Mr. and Mrs. LuVerne Wessels are parents of a 7 lb. 10½ oz. baby girl born May 23.

HOSPITAL NOTES

Joe Kudej of Kanawha entered May 19 as a medical patient.

Mrs. John Klaassen entered May 20 as a medical patient.

Diane Hauge of Goodell entered May 20 as a medical patient.

Mrs. Ed Assink of Kanawha entered May 22 as a medical patient.

Verlyn Veldhouse of Kanawha entered May 22 as a medical patient.

George Reader of Rowan entered May 22 as a medical patient.

TWO RECITALS PLANNED

Music pupils of Maxine Jenison will appear in two recital programs at the Methodist church, the first to be Friday of next week, June 3, and the second the following Monday, June 6. Both are scheduled for 8:00 p. m.

DIPPEL'S LEAVE ENDS

Sgt. Duane Dippel concluded a 20-day leave Sunday evening at the home of his parents, Mr. and Mrs. Lewis Dippel, and returned to his U. S. Marine base in Quantico, Va. He has almost completed six years of service.

Mary Ennen married May 14 to Ronald Beier

Miss Mary Ennen, daughter of Mr. and Mrs. Anton Ennen, and Ronald Beier were married Saturday evening, May 14, at the Methodist church at Klemme with Rev. Melvin Miller officiating. The immediate families were in attendance.

The couple will live in Mason City where both are employed.

Theodore Kessler dies at 81 years

Graveside rites were held at Belmond cemetery Monday for Theodore L. Kessler, 81, of Riceville, brother of John Kessler. Rev. M. L. Jones of the Methodist church officiated. Funeral services were held earlier in the day at the Riceville Methodist church.

Theodore Leo Kessler was one of six children born to George and Elizabeth Kessler. He was born Feb. 16, 1879, at LaSalle, Ill. He was only 12 when the family moved near Belmond; and in 1935 he moved to Elma.

On April 24, 1906, Mr. Kessler wed Alice Saatoff. Eleven children were born to them; two died in infancy and a son Walter died at the age of 22.

Mr. Kessler retired from farming in 1948, at which time he and his wife moved to Riceville to make their home with their son and daughter-in-law, Mr. and Mrs. Merle Kessler. After a prolonged period of ill health, he died Saturday of last week.

Surviving in addition to his widow, his brother John and a sister, Mrs. Henry Schultz of Clear Lake, are the following children: Mrs. John (Elizabeth) Gruis, Thornton; Rank, Merle and Ervin of Riceville; Mrs. Henry (Greone) Timmerman, Eagle Grove; Raymond, Meservey; Leonard, Lime Springs; and Mrs. Ed (Sylvia) Voyna, Charles City.

Mr. Kessler also leaves 16 grandchildren and five great grandchildren.

YOUR AD IN INDEPENDENT AND BUYERS GUIDE
4c CASH—5c CHARGE PER WORD
Minimum Charge 50c
Minimum Charge on Keyed Ads 60c
Display Classifieds $2 col. inch
Cards of Thanks
3c a word with a minimum charge of $1.00
Re-run of classified ad in consecutive issue each insertion ½ the original price.
Deadline on Classifieds Wednesday, 9:30 a. m.
DIAL 331

CLASSIFIEDS—

More Classifieds on Back Page

FOR SALE — Hotpoint De Luxe stove, used 6 years. Good condition. Phone 6047. g34t1*

FOR SALE — two bunk-size beds; $10 each, complete. Also metal cot, $2.50. Phone 6107. g34t1*

FOR SALE — Wisconsin Feeder pigs. Tom Quigley, phone 7821 Belmond. g33t4*

NEW AT the Style Shop — Snip-it Slips, $3.00 in navy or white taffeta, sizes 34-44. Three different lengths with just a snip of the scissors. g33t3

Swim time coming. Be at the pool in a new Cole of California or Dequville swim suit. We have swimming caps. The Style Shop. g33t2

T. V. ANTENNA problems? Repairs, new lead-in wire, rotors, antennas. Kenneth Jenison does all our work. Belmond T. V. — Our 8th year here. g33tf

FOR SALE — Riding horse. Ivan Kortkamp, 4 miles north of Belmond on Highway 69, ½ east. g33t3

FOR SALE — 1946 Harley Davidson No. 45 motorcycle with 1953 motor. Excellent condition. Phone Klemme Lu 7-2317 or see Paul Gilpin, Meservey. g32t2*

FOR SALE — 2 hand crocheted bedspreads; 3 hand-pieced quilts; 1 walnut whatnot; gateleg table with 4 chairs; dishes, kitchenware, etc. Mrs. A. H. Dulmes, Klemme. Phone Luther 7-2241. g32t2*

FOR SALE — 250 pigs from 6 to 8 weeks old, all one man's raising. Inquire at Belmond Hardware for all particulars. g32t2

A FEW BOXES still available for box storage of your winter woolens. Phone 318. Model Cleaners. g32t2

SALE — Certified Hawkeye and uncertified Hawkeye, Black Hawk, Chippewa and Harosoy soybean seed. Custom soybean cleaning. Complete line of lawn seed, rye and legumes on hand. LATHAM SEED FARM, Alexander, Ia. g31t6

DALE SAYS — poultry raisers can protect their investment against Newcastle Disease or infectious Bronchitis with Dr. Salsbury's vaccines. Just add to drinking water. Now at new low price at Kessler's. g30t6

MIMEOGRAPH paper for sale. Belmond Independent. g22tf

FOR SALE — Schwinn bicycles, new and used. Oliver Goodwin, phone 337. g5tf

FOR SALE — personalized napkins for weddings, parties, anniversaries. Thank you notes, personalized stationery, playing cards and matchbooks. See samples at the Belmond Publ. Co. g22tf

DALE SAYS — now is the time to get those gophers before they get your seed. Get your favorite brand at Kessler's. g29t6

EVERY HOME AND office needs a desk stapler. Markwell and Bostitch are both good staplers and can be used as tackers. Sold at $2.50 and $2.65 each at the Belmond Publ. Co. office. g22tf

TYPING PAPER for sale at the Belmond Independent Office. 500 sheets for $1.05 plus tax. g22tf

DALE SAYS — get your Legume-aid nitrogen innoculant for soybeans at Kessler's. g29t6

FOR SALE — A six room house and a seven room house, both modern. Located on Main street close to the business section. Both houses priced at $7,275.00. For further information call A. C. Hanson Agency. g19tf

FOR FULLER BRUSH Products — Contact O. H. Wagner, 232 Crescent Dr., Mason City, Ia. Phone Garden 3-9234. g22tf

FOR SALE — Slightly used paratrooper boots $5.88 and $6.88 at Ted's Shoe Store. g24t10

FARMERS — we carry a complete stock of animal and poultry veterinary needs at Nolan Rexall Drug. g35tf

FARMERS — get ¼ lb. Aureomycin Soluble FREE when you buy ½ lb. at regular price at Nolan Rexall Drug. g28tf

FOR SALE — Wedding announcements and invitations; 100 genuine Heliograved (not to be confused with engraving) from $12.30. Let us show you our complete line of wedding books and stationery. Belmond Publ. Co. g43tf

FARMERS—prevent or treat Baby Pig Anemia the easy way with Pigdex, Armidexan or Armidexan 75 injectable iron sold at Nolan Rexall Drug. g28tf

FOR SALE OR TRADE — 4 lots in Belmond. John Van Gerpen. Phone 992. g31t4*

DALE SAYS — you can treat calf scours, shipping fever, pneumonia and other diseases in livestock with injectable penicillin and cambiotic; or use terramycin and aureomycin tablets orally. These medication are available at Kessler's. g18t18

FOR SALE—New aluminum doors and windows, fiber glass awnings. Free estimates Ted Meyer and Sons Contractor. Dial 914. g37tf

DALE SAYS — one shot does it when you use ROVAC for hog cholera. Sold at Kessler's. g27t9

FOR SALE — 160 acre Wright county farm, all tillable, good producer; good buildings — to settle Peter P. Swenson Estate. See Percy A. Swenson, Belmond, Ia. g25tf

DESK BLOTTERS for sale at the Belmond Independent office. g27tf

For Rent

FOR RENT — Garage, one block north of park. Mrs. Vera Jones, phone 3867. g34t1*

FOR RENT — Modern house. Call 8961 after 6:00 p. m. g34t1

FOR RENT — New Unfurnished Apartment, close in. Inquire at P&G market. g33t2

FOR RENT — Downstairs apartment with garage. Blenda Ahlstrom. g32tf

FOR RENT — Upstairs apartment; immediate possession. Inquire at Thompsen & Keleher, Clothiers. g32tf

FOR RENT — Six-room modern house, located on Main street. Inquire of A. C. Hanson Agency. g29tf

FOR RENT — 4 room and bath apt. in Courson bldg. Available now. $40 per month. See R. W. Courson Agency. g28tf

FOR RENT — Vet's Memorial Hall kitchen, dance floor available for all occasions, dining room Call 275 to make reservations. g41tf

FOR RENT — One-bedroom and two-bedroom apartments. Call 919, Roland Kinseth. g21tf

FOR RENT — Office space formerly occupied by the Western Auto Store. Vacant now. Immediate possession. Low insurance rate $1.10 per $1,000. R. W. Courson Agency. Phone 451. g32tf

Lost or Found

LOST — Brown billfold. Call Garden 4-4632 Mason City. Reward. Dick Meyer. g34t1*

Wanted

WORK WANTED — Summer job by high school graduate. Phone 8245. g34t1

MAN OR WOMAN—Families need service in Belmond and Clarion. Full or part time. Some earn $3 50 hourly and up. Write Rawleigh's, Dept. IAE-270-538, Freeport, Ill. g34t1*

WANTED — Car hops. Apply at Dairy-Sweet. g34t1

WANTED — Route man; rural area west of Belmond. Write Dale Doughan, Britt. g33t8

THERE IS NOW available a good paying Des Moines Sunday Register farm service route for Belmond. If intersted, write Vern Bonsall, Hampton, Ia. g33t2*

WANTED — Will do baby sitting in my home. Call 6621. g25tf

TYPEWRITER CLEANING and repairing. Clarion Typewriter Shop, phone 461LW. Free Estimate. 417 7th Ave. NW, Clarion, Ia. g31t4

Business Services

FOR CURTISS IMPROVED Stud Service phone Lloyd Fuller, Belmond 8397 or 546; or Marion Schoneman, Thornton 82052. g32t4*

WATCH REPAIR — Prompt service, sensible prices, your watch will be ready when promised. Dougherty Jewelry. g29tf

SHAMPOOING — Wall, rug and upholstery. Vacuum cleaners repaired. Flurer's Sales & Service, Clarion, Phone 275J. g28tf

WE WILL SERVICE and repair your sewing machine, any make. Win's Watch and Sewing Machine Repair Service. Phone 6667. g9tf

BRING YOUR WATCH to Win's for dependable repair service.

WINDOW GLASS, storm sash repair at Gambles. g51tf

We Welcome evening appointments for diamond selection, confidential. Dougherty Jewelry. phone 455. All sales are strictly g40t1

EXPERT APPLIANCE Service. Small or large units. Phone 309 We repair them. Phone 590 if you wish us to pick them up. Walrod Appliance Repair Service. g5tf

KEYS MADE while you wait. Walrod's Gun Shop. 216 River Ave. S.

OUR WATER repellant service will restore your rainwear to active duty. Model Cleaners. g32t3

YOUR DOCTOR'S prescription expertly compounded by Don Nolan, prescription druggist at Nolan Rexall Drug. g37tf

TIME TO CHECK over screen doors and windows for needed repairs. Belmend Hardware. g48tf

BEST VALUE IN ARTIFICIAL Breeding. North Iowa Breeders service award winners. For service, call 506 Belmond or 123 Kanawha. Lester Anderson, Technician Manager. 9 years continuous service. g27tf

Miscellaneous

FOOD SALE — Saturday, May 28, at Hattel's Super Valu store, starting at 9:30 a. m. Everyone interested in the cemetery should donate to this sale as generously as possible. Belmond Cemetery Aid Society. g34t1*

NOTICE — Pupils of Mrs. Paul Jenison will hold two recitals at the Methodist church June 3 and June 6 at 8:00 p. m. g34t1*

PEOPLE WHO KNOW, urge your support of Rollo Bergeson. Brigade-for-Bergeson, Charles Celsi, Treas. g34t1

NOT PLANNING ON COLLEGE?— Then consider printing. One semester at the University of Iowa at Iowa City will give you the training for a fine start in this field. Well paid, interesting jobs are begging for qualified people. For complete information, write Newspaper Production Lab, Iowa City. g34t3*

Cards of Thanks

Sincere thanks to the doctors, nurses, relatives and friends for the kindness to me while I was a patient in the Belmond hospital and since returning to my home. Mrs. William Dieger, Goodell. 34t1*

I want to thank the friends who remembered me with cards or visits and who helped the family at home while I was in the hospital. Mrs. Clair Bonte. 34t1

I wish to express my sincere appreciation for all the kindnesses extended to me during my illness at my home, at the hospital and since my release to my daughter's home. Mrs. W. L. Sherwood. 34t1

We would like to thank friends ding anniversary. You helped to cards and calls on our Golden Wedand relatives for the flowers, gifts, make it a memorable occasion. Mr. and Mrs. John Zeiger. 34t1*

I would like to take this opportunity to express my sincere thanks for the many cards, letters and gifts which came to me during my recent hospital stay. Everyone's thoughtfulness was truly appreciated A special thanks to the entire hospital staff for their excellent care. Mrs. Leland Dorr. 34t1

In Memoriam

In loving memory of our father, Hans Barkema, who passed away May 31st, 1954.

Not dead to those who loved him,
Not lost but gone before,
He lives with us in memory
And will forever more.

The children of Hans Barkema. 34t1

№ 2166

This Is Your TUESDAY Cash Gift Day Number

TUESDAY, MAY 31, 1960

2:00 P. M.–8 $25 Prizes

3:00 P. M.–4 $50 Prizes

Be in any one of these stores between 2:00 and 2:05 p. m. or 3:00 and 3:05 p. m.

NO REGISTRATION — Just bring Complete Copy of Independent or Buyers Guide — BUT NOT BOTH!

NOTHING TO BUY — Should your number match one of the numbers on display you will win the prize. You will be ineligible if you have more than ONE COPY. Only one number is allowed in your possession!

YOU MUST BE 18 years of age or older to win!

KESSLER'S
P & G GROCERY
FIRST STATE BANK
SWEDE'S TAVERN
HELLAND & LONG IMPL.
BERNS CONOCO SERV.
NOLAN DRUG
MELLO-MAID
KINSETH PLUMB. & HEAT.
HILDMAN'S VARIETY
INDEPENDENT
THOMPSEN & KELEHER
KENNEDY FURNITURE
WADDINGTON'S
ANTHONY'S
TOMAHAWK HYBRID CORN CO.
HATTEL'S SUPER VALU
IEL & POWER CO.
JOHNSTON FURNITURE
SMOKE SHOP
TOWN HOUSE CAFE

Business & Professional men and women and their families are not eligible to win. If duplicate number should be drawn due to error in numbering, prize will be divided.

FOR SALE
1958 FORD
4-door ranch wagon, 6 cylinder with overdrive, radio, heater and extra clean.
SPECIAL $1695
BEMOND MOTORS, Inc.
PHONE 418

SUBSCRIPTION SPECIAL

BELMOND INDEPENDENT

14 WEEKS

$1.00

(In Wright and Adjoining Counties)

OFFER GOOD UNTIL JUNE 1ST

THREE DAY
SERVICE ON
RUBBER STAMPS
BELMOND
INDEPENDENT
—PHONE 331—

MEMORIALDAY FLOWERS

We have all kinds of bedding plants and foilage and will be happy to
PLANT YOUR CEMETERY PLANTERS
To assure you of a good selection of plants please bring your containers in RIGHT AWAY.
● ● ●
OPEN SUNDAY
8:30 a. m. to 5 p. m.
For Your Convenience
Phone 321
House of Flowers
"Your Satisfaction Is Our Pleasure."

A SPECIAL
LUNCHEON FEATURE
every noon
at the
Town House Cafe
Under New Ownership

JANET JO BIDDLE
PRESENTS HER DANCE CLASS IN A
SPRING DANCE RECITAL
Wednesday, June 1 . . . 8 p. m.
BELMOND HIGH SCHOOL AUDITORIUM
PUBLIC CORDIALLY INVITED—ADM. FREE
(Free-Will Offering)

Society NEWS

WOMEN'S CLUB SEEKS MEMBERS FOR '60-61

Belmond Women's club is currently welcoming members for the 1960-61 club year. Mrs. Ervin Smith, club president, says dues will be accepted up to the time of the general meeting scheduled for June 6. Dues will not be payable after that date.

Prospective members who would like more information regarding one of the activity groups are invited to call the chairman of the group in which they are interested.

The chairmen are: Gardening, Mrs. Marvin Pals; Literary Round Table, Cecelia Holtzbauer; American Home, Mrs. Dick McFarlin; and Crafts, Mrs. Alonzo Brandmeyer.

Season's final meeting held by Literary Round Table

The final meeting for the year was held Wednesday evening of last week at the Blue Bell tea room by the Literary Round Table division of the Women's Federated club.

The group met for a 6:30 o'clock dinner followed by entertainment conducted by Rhea Campbell. Plans were made and dues paid for the coming year with Cecelia Holtzbauer as chairman.

A gift was presented to Marcella Halfwassen in appreciation of her work as this year's chairman.

Doris Nelson installed as sorority president

Beta Sigma Phi sorority members held their Founders' Day dinner May 2nd at the Blue Bell tea room. This was followed by a Ritual of Jewels ceremony for Donna Goeman, Shirley Pals and Diane Hanson.

The annual Mother's Day breakfast was held on Mother's Day at the Blue Bell tea room with each mother or guest receiving the gift of a geranium plant.

The sorority's spring picnic was held May 17th at the swimming pool shelter house. Installation of officers was held later at the home of Elaine Sharp with the following receiving office — Doris Nelson, president; Genn Monson, vice president; Carol Ann Waddington, recording secretary; Jo Ann Dorr, treasurer; Diane Hanson, corresponding secretary.

Mrs. Ed Frohling hostess last week to G. E. M. club

G. E. M. club met at the home of Mrs. Ed Frohling last Thursday evening. Guests were Mrs. Ralph Turner, Mrs Eugene Nelson and Mrs. Howard Shahan. The evening was spent playing 500 with high score going to Mrs. "Coonie" Smith, second high to Mrs. Ed Stoffer and low to Mrs. Henry Nuehring. Lunch was served by the hostess.

Bridge-golf scores reported by ladies of country club

Sylvia Tyrrell was high score winner for bridge Tuesday afternoon at the ladies meeting of Clarmond Country club. Jo Meyer of Dows was second high winner and Eva Larson was third high.

Ione Zeigler received low prize in golf and Rose Matsler a prize for having the most sevens in her score, both ladies are from Clarion.

Local folks go to St. Ansgar to help celebrate birthday

Mrs. Julius Johnson accompanied Mr. and Mrs. John Christianson and Pam to St. Ansgar Sunday where they joined with others to help celebrate the 3rd birthday of Reece Hoelscher at a picnic.

Others present were the Robert Hoelscher family of Byron, Minn., Mrs. Irene Hoelscher and Walter Janssen of Iowa Falls; Mr. and Mrs. Lee Gruis and Mickey of Garner and Mr. and Mrs. Jerry Hall and daughter of Sheffield.

ENGAGEMENT and approaching marriage of their daughter Rita to Dwight Daniels is announced by Mr. and Mrs. Harry Schroder of Dows. Her fiance is the son of Mr. and Mrs. Peter Daniels of Belmond. June 24 has been chosen as date of the ceremony.

HAROLD HEINZIG GRADUATES

Rev. and Mrs. William Heinzig, accompanied by their son Bill, on Wednesday went to Dubuque to witness the graduation of their son Harold from Wartburg Theological seminary. He has completed a four-year course in theoretical and practical theology.

COMING EVENTS—

FRIDAY, MAY 27—

Cemetery Aid Society will meet with Mrs. George Elder.

THURSDAY, JUNE 2—

WSCS of the Methodist church will meet at 2:00 p. m. at the church. Worship leader is Mrs. Lloyd Fuller and lesson leader is Mrs. Glen Musselman. Committee: Mesdames William Sheriff, Ed Riggs, John Spitler, Keith Wiggins, Leslie Whipple, Luverne Smith, Harry Sorenson, Len Sheldon, William Stadtlander, Paul Steenblock, Ed Stoffer, Arlo Stoltenberg. Nursery — Mrs. Cleo Wilson.

● Legal Notice

NOTICE OF APPOINTMENT OF EXECUTOR

STATE OF IOWA, Wright County, ss
No. 7228

NOTICE IS HEREBY GIVEN, that the undersigned has been duly appointed and qualified as Executor of the estate of Chester P. Luick, Deceased, late of Wright County. All persons indebted to said estate are requested to make immediate payment; and those having claims against the same will present them, duly authenticated, to the undersigned for allowance, and file in the office of the Clerk of the District Court.

Albert C. Hanson, Executor
Roy A. Henderson, Attorney
Dated May 23rd 1960
Bessie Johnson, Clerk District Court
3412

● Belmond Locals

Mrs. Park Taylor, Richard and Kathy of Corpus Christi, Tex., Mrs. Ruth Shepard and family of Mason City, Mr. and Mrs. Vern McMurray of Independence, Mr. and Mrs Tom Stadtlander and Julie and the Richard McMurray family were visitors Sunday in the James McMurray home.

Mr. and Mrs. R. E. Hemmingsen of Wesley and Mr. and Mrs. Lee Hildebrand and family of Britt were Sunday dinner guests in the Cleo Wilson home.

Mr. and Mrs. Donald Abbas and family of Britt, the Merle Ruka family and Mrs. Mac Thompson spent Sunday afternoon in the Arthur Ruka home. The occasion honored Mrs Mac Thompson on her 89th birthday.

Mrs. Erma Leonard visited over the weekend in Mason City with her sister, Mrs. Gladys Meacham.

Mr. and Mrs. Lloyd Lerdal and son Tom attended the graduation exercises Wednesday evening at Goldfield. Orin Lerdal, a nephew of the Lerdals, was a member of the class.

Mr. and Mrs. Ole Storvick and Arlene of Cambridge were dinner guests Sunday in the Herbert Hill home and attended the anniversary open house of the Henry Hills.

Roland Jenison and Jim Murphy, students at Iowa State university, Ames, spent the weekend at the Duane Jenison home.

Tomco presents 2 "ag" awards

Dave Hallowell, personnel director for Tomco, Inc., at Monday evening's Class Night program presented the Tomco Agriculture Achievement Awards to the two BHS students who won them for the past year. He was introduced by Darwin Schroder, vocational agriculture instructor.

Dennis Barkema received the award that goes annually to a senior and the award for underclassmen went to Bob Burk, a sophomore. Winners are determined on the basis of scholarship, class projects and leadership. The senior award was presented by Tomco for the first time this year.

Another award eminating from the high school shop building was that for outstanding work by a senior in industrial arts. It went to Richard Swenson, the shop instructor, Bernard Schroeder, announced.

—Courtesy M. C. Globe-Gazette

TWO WEEKS' LEAVE was concluded Monday by Marine Pvt. Danny Thompson, son of Chief of Police and Mrs. Ray Thompson, who left that morning to return to Camp Pendleton. He will take two weeks of special driver training and then be assigned to the motor pool. His new address is: Pvt. Daniel Thompson 1888009, C Co. 1st Mot. Trans. Bn., Camp Pendleton, Calif.

● Belmond Locals

Mrs O G Christenson spent the weekend with her sister, Mrs. W. H. Baker, at Austin, Minn.

H D Wescott of Davis, Calif., spent last Tuesday in the A. C. Lieuwen home. Mr. Wescott was vocational agriculture teacher here in 1940-41.

HOME FOR SALE
3 bedroom, carpeted, dining room, large kitchen, full basement, attached garage and paved drive in Kirkendall addition.
$21,500
R. W. COURSON AGENCY
REAL ESTATE PHONE 451 INSURANCE

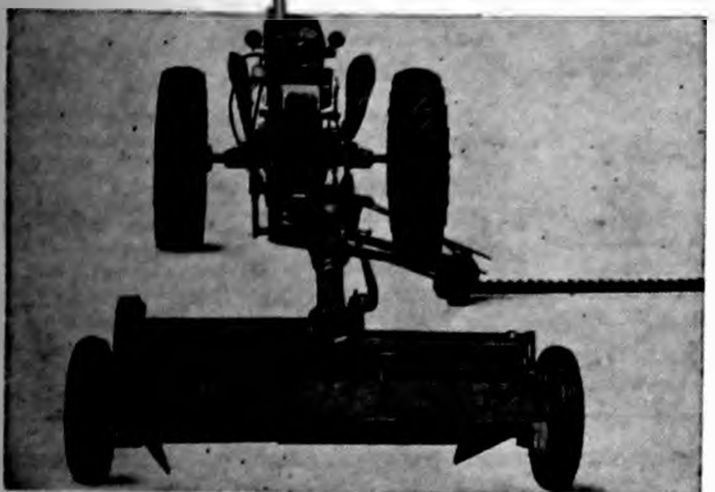

MOW...CONDITION ...all at once!
McCormick* No. 100 Mower and No. 2A Hay Conditioner!
Cut and condition up to 50 acres a day. Team the No. 100 balanced head, high-speed mower with the big-capacity, rubber roll No. 2A hay conditioner. Get faster cutting . . . faster curing. See how quiet this team works. Look over the simplicity of the double pto hookup. Ask us for a demonstration and see how you can save time in the field, and put up higher quality, more palatable hay.
No. 2A Hay Conditioner can also be teamed with the McCormick No. 24, 28, and 31 Mowers.
Helland & Long
PHONE 311 — BELMOND

The Versatile
MPF
General Mills Protein Rich Granules
ON SALE
JUNE FIRST AT THIS STORE
4½-LB. CAN $2.19
Make MPF A Part Of Every Meal
BY-LO FOOD MARKET

The Versatile
MPF
General Mills Protein Rich Granules
ON SALE
JUNE FIRST AT THIS STORE
4½-LB. CAN $2.19
Make MPF A Part Of Every Meal.
NOLAN
Rexall DRUG

MAKE THE MOST OF YOUR FERTILIZER DOLLAR
GET RIS-VAN, MAN . . . USE IT ALL THE WAY!
● Use It in Your Planter
● Side dress your corn
● Disc It In
● Plow It Under
Yes, you can use Ris-Van Fertilizer at any time in the year (winter excepted). You'll get the fastest response you've ever seen.
FOR SIDE DRESSING YOUR CORN
We recommend that you use Ris-Van 14-7-7; 20-10-0 or 32-0-0
GET RIS-VAN, MAN . . . from
Joe Triplett
PHONE 201—BELMOND
COMPLETE FERTILIZER SERVICE
BULK SPREADING SOIL ANALYSIS SERVICE
PHONE 201 RIS-VAN, Inc. BELMOND, IOWA

READ THE CLASSIFIEDS READ THE CLASSIFIEDS READ THE CLASSIFIEDS

FARM EQUIPMENT AUCTION
As I have sold my farm and am going into another business, I will sell all my farm equipment at Public Auction at my farm located 4 miles east and 2½ south of Clarion or 1½ miles north and 1 west of the intersection of 69 and the Dows road (72) on
Friday, May 27, 1960
SALE TO START PROMPTLY AT 1:00 O'CLOCK P. M.
FARM MACHINERY
1953 Oliver 77 Diesel with New Tires and Super "77" Sleeve and Pistons installed last year. Live PTO and Hyd.
1943 Oliver 60 with 2-Row Cultivator
New Allis Chalmers Combine with Corn Head — used part of one season
Radex 3-Bottom "16" Plow—4 years old
New Allis Chalmers Stalk Cutter
Case 2-Bottom 16" Plow
Kelly-Ryan 44' Elevator with P. T. O.
IHC 4-Row Cultivator rebuilt to fit Oliver Tractor
IHC 4-Row Planter with Fertilizer Attachment
4-Wheel Rubber Tired Trailer with Steel Flare Box
Hyd. Cylinder and 2 10-Ft. Hoses
Engate Seeder with 15 Bu. Hopper — Mounts on Ford or Ferguson, P. T. O. Drive
IHC No. 24 Corn Picker
1942 Dodge 1½ Ton Truck with 8x12 Grain Box
POULTRY EQUIPMENT —
2 Rollaway Nests
Numerous Feeders & Waterers
Shop Tools —
Power Hack Saw
New Forney Welder with 6 & 12 Volt Battery Charger
Small Hand Tools
Blacksmith's Anvil
Drill Stand
Trasco 2-Way Hyd. Pump — PTO
MANY OTHER ITEMS TOO NUMEROUS TO MENTION.
TERMS: Cash. No Property To Be Removed Until Settled For.
Not Responsible For Accidents.
Kenneth Ketchum, Owner
First National Bank, Clarion, Clerk Chuck Hilpipre, Auctioneer

REGULAR SALE EVERY FRIDAY
1:00 P. M.
We are receiving good runs of stocker and feeder cattle. If you are in the market for grass cattle, come to Clear Lake this Friday.
CONSIGNED THIS FRIDAY:
30 Hereford hfrs, wgt. 525 lbs.
20 Hereford hfrs, wgt. 475 lbs.
23 Hereford hfrs, wgt. 540 lbs.
And many more.
—HOGS—
There is a very good demand for thrifty feeding pigs and bred sows.
FAT CATTLE AUCTION
TUESDAY, MAY 31ST
NOTICE: Memorial Day falling on Monday, we will hold a Tuesday sale this week only.
The market Monday was very active with a steady to 50 lower trend. The many packers and order buyers gave a very good support all the day through.
SOME OF THE SALES WERE:
Tony Rather, Latimer sold 18 Angus strs, wgt. 1208 at $26.50
Elizabeth & Marvin Draper, Alexander sold 22 strs, top 13 wgt. 1186 at $26.05
W. C. & Leonard Pralle, Latimer sold 12 Hereford heifers
Floyd Huntington, Sheffield, sold 21 mixed cattle
Axel and E. R. Jensen, Thornton, sold 20 Strs. & Hfrs.
Geo. & Leland Dorr, Belmond sold 36 strs. and hfrs.
Gail Thayer, Belmond sold a load of cattle
E. R. Doane, Thornton sold 67 steers
Kenneth Hyde, Clear Lake sold 25 Whiteface heifers
Carl Jass, Clear Lake sold 30 Whiteface steers
Ralph & Stanley Ludeke, Clear Lake, sold 35 mixed cattle
Don Hendrickson, St. Ansgar sold a load of mixed heifers
And many more.
The commission is 25c per hundred pounds on the fat cattle auction.
CLEAR LAKE AUCTION CO.
CLEAR LAKE, IOWA—PHONE FL 7-3616

Plan for Summer FUN
IN BELMOND'S LUICK MEMORIAL
SWIMMING POOL
OPENS SUNDAY MAY 29th
1:30 P. M.
Season Tickets
Now On Sale at the Office of the City Clerk or from Jerry Kintzi, Pool Manager
● FAMILY TICKETS—$12.50
● HIGH SCHOOL TICKETS—$5.00
● ADULT TICKETS—$6.00
● GRADE SCHOOL TICKETS—$4.00
Notice To Purchasers of Season Tickets
IN ADVANCE OF OPENING DAY: YOU WILL BE PERMITTED TO ENTER THE POOL FIRST. NO WAITING.
Single Admission Prices
● ADULTS 35c ● HIGH SCHOOL 25c ● GRADE SCHOOL 15c
● WADING POOL FREE ●

HAIL has first mortgage on your profits

AND . . . it's a "mortgage" you can never pay off. So don't take chances on a ruinous loss if hail strikes YOUR crops this summer.

Be prepared.

And be sure of ADEQUATE protection with a Square Deal Guaranteed Price-per-Bushel policy. Fire and lightning coverage added at no extra cost.

SEE YOUR LOCAL AGENT

SQUARE DEAL INSURANCE COMPANY
(MUTUAL) DES MOINES 8, IOWA

Your friendly Square Deal Agent is

R. W. Courson Agency
REAL ESTATE PHONE 451 INSURANCE

READ THE CLASSIFIEDS READ THE CLASSIFIEDS

Friday thru Sunday

¼ CHICKEN ....79¢
includes choice of French Fries or Potato Salad, Roll and Coffee, Milk or Root Beer

5 BEEFBURGERS $1.10

5 Orders, FRENCH FRIES ...$1.10

THICK MALTS — 20¢, 30¢

FOR TAKE-OUT ORDERS, DIAL 996.

Belmond Dairy Sweet
ON HIWAY 69 OPPOSITE HILL MOTEL

READ THE CLASSIFIEDS READ THE CLASSIFIEDS

JOE TRIPLETT SEZ:

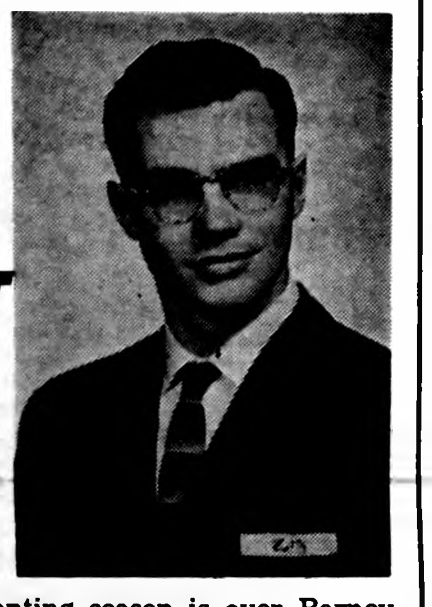

As soon as the planting season is over Barney Koenen and Harold Simerson are two fellows that will be off to the fishing grounds. They won't be the only two doing it either. I wouldn't mind going along myself and help catch the "big one that got away." Another job that will have even more pleasurable results this fall is sidedressing that corn.

Boo! Go on! Get out of here! You're just trying to get some more of my money! That's a sample of what some folks will say when I mention sidedressing their corn. Especially after putting all that manure on last fall. The corn that should be sidedressed with some additional fertilizer is that that had no fertilizer plowed down last fall or spring and/or that that needs some additional nitrogen.

What fertilizer is the best to sidedress with? That question is not as funny as it may sound. Those who have plowed down some fertilizer may get by with only additional nitrogen. 32% nitrogen is a very good material for that purpose. However, where no other fertilizer has been applied except with the planter as a starter a complete mixed fertilizer high in nitrogen will pay the best money at harvest time. Ris-Van Liquid 14-7-7 is an excellent fertilizer for this purpose. The additional phosphorus and potash help complete a more balanced fertilizer program in this instance

To determine how much material to apply, an absolute minimum of 30 pounds of nitrogen per acre is recommended. However, 40 to 60 pounds of actual nitrogen will give greater profits. 150 to 200 pounds of 32% nitrogen or 300 pounds of 14-7-7 per acre will put the nitrogen rates in that range.

The time of sidedressing application that is most beneficial to the corn plants is at the time they have just emerged from the soil. It may be done up until the corn is too tall to drive a tractor through the field.

Sidedressing with R-V Liquid Fertilizer material can be easily applied with the corn planter if it has liquid attachments. Just offset the planter behind the tractor. If this is done while cultivating, a trip over the field can be eliminated. For those of you who don't have the planter attachments or just want to use a sidedress applicator R-V has several that we can let you use or pull for you if you are busy.

Those of you folks that would like to brag about that "big corn crop that didn't get away" this fall sidedress it with Ris-Van Liquid Fertilizer and make it a sure thing. If I don't get out to see you call me on the phone, the No. is 201, and you can be sure I'll say

Get *Ris-Van,* Man,

THAT'S FERTILIZER.

MESERVEY NEWS

MRS. MOODY QUANDT

Memorial program Sunday afternoon

Meservey's Memorial Day observance will be held on Sunday, rather than Monday, and is scheduled at the school auditorium at 2:00 p. m. Maurice Te Peske of Sioux Center will be the speaker, taking as his topic, "In the Shadow of the Bramble."

Music by the MHS band will open the program. The colors will be advanced and retired by William Schmale post of the American Legion, Rev. V. E. Shickell of the EUB church will offer the invocation and Rev. Charles Johnson of the Reformed church will pronounce the benediction.

Following the program at the auditorium the audience will be asked to march to the cemetery, where veterans' graves will be decorated by the children and the rite of placing a wreath on the Unknown Soldier's grave will be observed. Steven Wood will recite the Gettysburg Address.

A salute by the Legion firing squad and sounding of taps will conclude the cemetery program.

Paul Harris of Clarksville honored at daughter's home

Guests at Sunday dinner in the Vic Nordman home honored the 71st birthday of Paul Harris of Clarksville, father of Mrs. Nordman.

Present for the occasion were: Mr. and Mrs. Paul Harris; Mr. and Mrs. Donald Harris and family; Mr. and Mrs. James Harris; Mrs. Burma Vance and son; Mrs. Edith Poisal, all of Clarksville; Mr. and Mrs. Robert Ingersol and family of Northwood; Mr. and Mrs. Irvine Wheeler of La Porte City; Mr. and Mrs. Elmer Bolin and Mr. and Mrs. Lyle Harris of Waterloo and Mrs. Elsie Randolf of Woodland Hills, Calif.

Two birthdays celebrated at Leland Koenen home

Sunday dinner guests of Mr. and Mrs. Leland Koenen, Dixie Lee and Lynn in honor of the birthdays of Lynn and Mrs. Carl Hopkey were: Mr. and Mrs. George Steenhard, Vicky, Debra and Gary of Rockwell; Mrs. Ardell Hopkey, Diane, Dallas, Iva Jean and Dennis of Belmond and Mr. and Mrs. Carl Hopkey.

Helping Hand Society made bandages at last meeting

Helping Hand Society met last Thursday afternoon with about 30 present. They made bandages from old sheets, after their business meeting.

Bible school starts Monday at EUB church

The annual Daily Vacation Bible school held in EUB church will begin Monday morning, May 30. Any young folks interested may attend for the week.

Mr. and Mrs. Kenneth Yakel and children of Clear Lake visited Sunday at the Jake Pals home.

Mrs. F. A. Lemke and her mother enjoyed the visit of her uncle, Mr. Heuniman of Minnesota, this past week.

Mrs. Bud (Leonore) Conlon and friend of Clarion visited at the Mrs. F. A. Lemke home Sunday.

The relatives of Mrs. Walter Fischer received word that she was out of the hospital and is improving. The Fischers' granddaughter, Bonnie Braga, daughter of Mr. and Mrs. Arthur Braga, is to be married the 12th of June. Bonnie was a small girl when her parents had the cafe in Meservey.

Mr. and Mrs. Mervin Morris and Mr. and Mrs. Lovell Diddy drove to Johnston Sunday evening to visit with the Keith Duntons at their drive-in.

Mrs. Bena Jordan of Belmond came Friday to visit at the Mrs. Lizzie Hopkey home and call on old friends and neighbors. She formerly lived in Meservey.

Monday visitors at the Dena Kuhlers home were Mrs. Methfessel of Hampton, Mr. and Mrs. Halverson and Mrs. Mervin and their friends, Mrs. Welendorf, Albert Kuhlers and Jerolyn, all of Clear Lake, Mrs. Henrietta Wilkins of Belmond, Mrs. Bertus Stadtlander and Mrs. Henry Suntken.

Mr. and Mrs. Dale Fischer and boys and Mr. and Mrs. Edward Kuhlers were to Ames Sunday where they visited at the home of Mr. and Mrs. Marvin Woodfill. Mrs. Woodfill is the former Elaine Kuhlers.

Mrs. Joe Stadtlander and Mrs. Alida Pals accompanied Mr. and Mrs. Nathan Pals to Clear Lake Sunday to visit at the Albert Pals home.

Albert Pals and Jerolyn of Clear Lake and Rev. Hespenia and family of Fertile were Tuesday evening visitors a week ago, at the Leonard Pals home.

Mr. and Mrs. Harvey Pals and daughter of Belmond, Mr. and Mrs. Leslie Pals and children and Mr. and Mrs. Henry Pals and daughter of Sheffield enjoyed a picnic dinner Sunday at the Leonard Pals home.

Mrs. Ralph James and Mrs. Vern Schluter were at Britt Tuesday for a 4-H club training meeting. They will have sewing this year.

Mr. and Mrs. Wayne Waddingham, Allan, Dorothy and Janice accompanied Mr. Logan to the parental Logan home at Des Moines for Sunday dinner.

Lewis Dorenkamp and Tommy, Harm Suntken, Lester Brown and Richard Nissen left last Thursday for a fishing trip in Minnesota.

ROBT. RAECKER UNDERGOES MAJOR OPERATION ON EYE

Robert Raecker was still a patient at University hospitals, Iowa City, this week recovering from eye surgery to which he submitted last week. The operation required 5½ hours.

Mrs. Raecker and the John Brown family spent the weekend at Iowa City, visiting Mr. Raecker as they were permitted to do so. He also had a number of other visitors.

REFORMED CHURCH

Rev. Charles Johnson, Pastor
Worship service at 9:30 a. m.
Sunday school at 10:30 a. m.
Evening service at 7:30 o'clock.
Monday evening — Teachers' training for all teachers and substitutes.

E. U. B. CHURCH

Rev. V. E. Shickell, Minister
Sunday school at 9:30 a. m.
Worship service at 10:30 a. m.
Evening service at 7:30 p. m.

CHURCHES

IMMANUEL REFORMED CHURCH

Rev. Julius Brandt, Pastor
Benjamin Suntken, S. S. Supt.

9:30 a. m. — Worship service. Sermon title: "Drifting." Scripture text: Heb. 2:1-3.

Sunday school following morning service.

7:30 p. m. — Worship service. Guest minister — Rev. Floyd Nagel of Annville, Ky.

Wednesday, June 1 — 7:30 p. m. — Ladies Mission Guild.

Thursday, June 2 — Annual Mission Fest.

FUNDAMENTAL BAPTIST CHURCH

Harry A. McKinney, Pastor
Paul Hickmann, S. S. Supt.

Sunday Bible school at 9:30 a. m.

Morning worship services 10:30 a. m.

Baptist Youth Fellowship at 7:15 p. m.

Evening gospel hour at 8:00 p. m.

Prayer meeting on Thursday.

METHODIST CHURCH

Rev. M. L. Jones, Pastor

9:45 a. m. — Sunday school classes for all ages.

11:00 a. m. — Morning worship.

We welcome all who have a desire to worship with us.

BETHANY REFORMED CHURCH

Rev. Elmer Vander Ploeg, Pastor
John Davids, S. S. Supt.

Sunday school at 9:30 a m.

Morning worship at 10:45 a. m. Sermon: "Is The Spirit Effective Today?" Text: Acts 13:2.

Evening worship at 7:30. Sermon: "The Pharisee and the Publican." Text: Luke 18: 9-14.

Tuesday (May 31) D. V. B. S. begins at 9:00 a. m.

Thursday: B. Y. F. at 7:00 p. m. Choir practice at 8:00 p. m.

Friday: (June 3) Mission Feast at 1:30 and 7:30.

ST. FRANCIS CHURCH

Rev. R. A. Ormsby, Pastor

Early Mass at 7:30 o'clock on the second and fourth Sundays of the month.

Late Mass at 9:00 o'clock on the first, third and fifth Sundays of the month.

Confession Saturday and before early Mass on Sunday.

Next Thursday is the Feast of the Ascension of Christ into heaven. Masses at St. Francis, Belmond at 6:30 a. m. and 8:00 p. m. Mass at Goodell at 7:45 a. m. Confessions Wednesday p. m. 3:30 and 7:00 o'clock.

CONGREGATIONAL CHURCH

Rev. William H. Hill, Minister
Stephen Hinman, S. S. Supt.
10:00 a. m. — Sunday school.
11:00 a. m. — Worship service.
Thursday — Pilgrim Fellowship.

ST. JOHN LUTHERAN CHURCH

William Heinzig, Pastor
Robert Hein, S. S. Supt.

9:00 a. m. — Sunday school and Bible classes.

10:00 a. m. — Divine worship. "Called to be Witnesses" based on John 15:26-16:4.

May 27th 2:00 p. m. — Junior Lutherans will meet.

May 28th, 7:30 p. m. — Pals-Johnson wedding.

TRINITY and ST. OLAF LUTHERAN CHURCHES

Rev. O. Laaveg, Pastor

ST. OLAF

Thursday:
7:30 p. m. — Bible and prayer hour.
8:30 p. m. — Choir practice.

Sunday:
9:30 a. m. — Worship service.
10:45 a. m. — Sunday school.

Tuesday:
8:30 a. m. — Beginning of Bible school, grades 1-8.

TRINITY

Thursday:
8:00 p. m. — Choir practice.

Sunday:
9:45 a. m. — Sunday school.
11:00 a. m. — Worship service.

Tuesday:
9:00 a. m. — Bible school begins, grades 1-8.

Wednesday:
8:00 p. m. — Bible and prayer hour.

Thursday:
2:00 p. m. — Ladies Aid WMF. Hostesses — Matilda Skovlin, Mrs. Bert Lauen, Mrs. Oscar Thompson. Lesson: Mrs. Ted Zook.

● Belmond Locals

Mrs. Hilda Johnson left last Thursday for her home in Ventura after a ten-day visit with her brother-in-law and sister, Mr. and Mrs. Earl Watts, and other relatives.

Shelley and Eric Warner of Goldfield spent the weekend with their grandparents, Mr. and Mrs. Earl Watts.

Mr. and Mrs. Reuben Nelson and family visited over the weekend in Minneapolis, Minn., in the Palmer Wold home. They went especially to visit Mrs. Nelson's mother, Mrs. A. O. Gudim, of Newfolden, Minn., who was also a visitor in the Wold home.

Mr. and Mrs. John Rokke and family and Mr. and Mrs. Gerhard Thompson attended the baccalaureate service in the Lutheran church in Forest City Sunday morning and the graduation exercises at Waldorf college in the afternoon. Charlotte Ann Rokke was a member of the graduating class.

Mr. and Mrs. W. L. Muhlenbruch attended the annual Grant No. 7, school picnic dinner near Clarion Sunday.

Mr. and Mrs. Marion McClure of Marshalltown spent Thursday in the Roy McClure home.

MAINLY . . . Chaff

. . . (But Not All)

We think up clever repartee
Right after we are a departee

• • • • • • •

You can't become great in one year. It takes that long to develop a signature nobody can read.

• • • • • • •

Set aside some moments during the soft spring days ahead to do nothing but dream in the sun.

• • • • • • •

The man whose head is easily turned by success soon wrings his own neck.

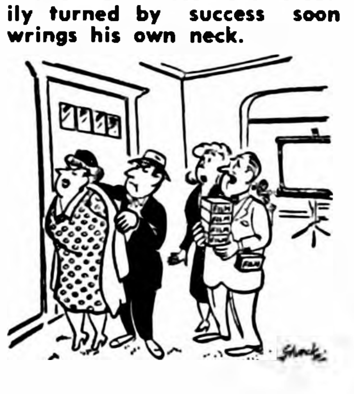

What's the hurry, folks? We haven't even gotten to last year's vacation."

• • • • • • •

To assure a good marriage, there are some things a husband must always remember — and a few the wife must always forget.

• • • • • • •

"I can forgive but I cannot forget" is only another way of saying, "I cannot forgive."

—Henry Ward Beecher

Yr. Obt. Servant

JOHN BROWN, Prop.

Meservey Home Elevator

PHONE — 358-2351

FOR SALE
1958 OLDSMOBILE
Holiday 4-door with radio, heater. automatic transmission. Low miles and spotless.
SPECIAL $1995
BELMOND MOTORS, Inc.
PHONE 418

it's new . . .

"HAPPY ANNIVERSARY" A striking new contemporary design . . .

A rich new dimension in silverware

INTERNATIONAL DEEP SILVER
formerly Holmes & Edwards

Deeply luxurious, extravagantly heavy, this is a new sculptured pattern in DeepSilver . . . an incomparably different kind of silverplate. Every piece lavished with pure silver . . . inlaid with block of sterling silver at back of bowls and tines of most used s ns and forks . . . to herald a lifetime of elegant dining at truly modest cost. 52-pc. service for 8 in handsome chest only $99.50 Terms available.

THE INTERNATIONAL SILVER COMPANY

We Have a

Bridall Registry Service

The patterns in silver, china, glassware selected by the bride-to-be are recorded for reference for those who wish to select their gifts at this store.

DOUGHERTY'S
The Store Of Fine Gifts

Veterinary Medicine

The magnitude of **activities of veterinarians** has been revealed in a recent survey. It shows that there about 12-thousand practicing veterinarians who are concerned with the health of 700-million animals in this country. Those **12-thousand practicing veterinarians** represent about 66 per cent of the total number. **About 13 per cent of all veterinarians are engaged in small animal practice.** The survey also shows that on an average, there is **one veterinarian for an approximate total of a thousand horses, cattle, sheep and swine.** In addition, **veterinarians inspect meat, test dairy cows, help enforce** pure food and milk laws, supervise production of 150-million dollars worth of biological products and drugs, and are engaged in medical research.

Timely Health Hints . . .

Move all pigs and breeding animals out on good clean legume pasture. This allows the dry lots to rest for 3 or 4 months, to break up disease cycles on the farm. Frequent discing of the old lots during the summer greatly aids sanitation.

VACCINATE all pigs for hog cholera and erysipelas. Do not be lulled into a false security because you didn't hear about any hog cholera in your area last year. The swine industry is overdue for a large scale hog cholera epidemic. It is still the number one swine killer in the U. S. A.

Creep feed those lambs and calves for faster gains, Contact your local feed dealer for creep rations that are palatable and yet economical.

THE ABOVE INFORMATION IS CONTRIBUTED BY THE

Wright County Veterinary Medical Assoc.

We're Completely Equipped To Give Fast and Efficient

On The Farm Tractor Tire Service

WE ALSO REMOVE AND REPLACE LIQUID OR SOLID WEIGHT SUBSTANCE IN YOUR TRACTOR TIRES RIGHT AT THE TIME OF REPAIR.

Phone 990
OK

Dwight Daniels with truck and trailer equipment used for on-the-farm tractor and tire service calls.

Our Phone No. 990

Clipand Place This Ad By Your Phone — It Will Save You Time When You Need Our Service.

GOOD 6:70x15 **USED TIRES** ONE OR 100 Each **$3.95**

OK AUTO FLOAT TIRES

Rubber Welders

B.F.Goodrich

Phone 990

Phone 990

Tractor—Passenger Car—Truck Tires
2 blocks North of Main Street in Belmond on Hwy 69

Repairing, Recapping, Wheel Alignment and Balancing. New and Used Tires.
YOUR COMPLETE TIRE STORE WHERE YOUR DOLLAR BUYS MORE.

For Sale or Trade

WELP'S 5 to 6 week old Welp-Line 907 started pullets $58.95 per 100. Four to Five week old Welp-Line 901 pullets $53.95 per 100; White Leghorn pullets $47.95 per 100. Also a fine selection of day old, 1 - 2 - 3 week old pullets available. Contact Meints Produce, Belmond, or Welp's Breeding Farm, Bancroft, Ia. g34t2

FOR SALE — Holstein heifers, one is milking. Allen Anderson, Klemme. Phone Lu 7-2412. g34t2*

FOR SALE — Harosoy soybeans; 93% germination; $2.50 per bu. cleaned. M. C. Hindman, Meservey, phone 358-4352. g34t1

FOR SALE — 1954 Plymouth car; also household goods. See Gary Harty, 404 5th Ave. SE, Belmond. g34t2*

DALE SAYS — he will have the versatile MPF, General Mills Protein rich food on sale June first at Kessler's. 4½-lb. can $2.19. Make MPF a part of every meal. g34t1

FOR SALE — 1958 Mercury 4-door Monterey, automatic transmission, radio, heater, power brakes and steering, white sidewall tires, windshield washers, padded dash, seat belts. $1400.00. Phone 291. g34t1

FOR SALE — 1957 Mercury Montclair 4-door, automatic transmission, radio, heater, power brakes and steering, windshield washers, padded dash, seat belts. $1100.00. Phone 291. g34t1

FOR SALE — Blackhawk soybean seed, 98% germination. First place west of Alexander. Phone 4-4652. Orville Arends. g34t2*

FOR SALE — 4 lots in Meservey. George Watermiller, Meservey. g34t1*

FOR SALE — One-bedroom home, all modern, in Belmond. Apartment house in Manly, 9 unit, all modern, all occupied. Priebe Realty, Klemme. Phone Lu 7-2649. g34t2*

SPECIALTIES FOR SALE — Calendars, novelities, pens, pencils, key chains, etc. Priebe Advertising Agency, Klemme. Phone LU 7-2649. g34t3*

FOR SALE — Strawberries in season. Should start about June 3. Bring your own containers and pick your own berries or place orders. 1½ acres of berries. Patch located 3 miles north of Goodell and 5 west, then 1st place south on right side on Andrew Hanson farm. Mrs. Art Hanson, Laurens, Ia. g34t3

FOR SALE — Used lumber, like new. 28—2x8x12; 8—2x8x24; 30—2x4x8; also other lumber at ½ price. Ralph Thayer, phone 8477. g34t2*

SUBSCRIPTION SPECIAL to Belmond Independent, new or renewal in Wright and adjoining counties 14 weeks for $1.00. g34t1

FOR SALE — 40A. hay ground, alfalfa and red clover. By the acre or bale. 1 mile north, 4½ west Belmond. Phone 8365. g33t2*

More Classifieds on Page 7

DALE SAYS:

Belmond's Pool Opens
SUNDAY, MAY 29TH
Be ready for the fun with
Swim Caps—Ear Plugs
Suntan Oil—Sun Glasses
FOR THE MEMORIAL DAY
WEEKEND
Picnic Supplies
AND

don't forget!
Kodak

You'll need
KODAK FILM
for Your HOLIDAY PICTURES
QUALITY PHOTOFINISHING, TOO!
KESSLER'S
PHONE 447

FOR RENT
Garden Tillers and
Power Mowers
POLLITT
D-X SERVICE
29tf

Living Room Specials

SAVE $150
2 pc. Davenport and Chair
Brown Frieze—Foam, Reg. $249.95 ..... 99.95

SAVE $110
DAVENPORT only (Beige—Viscose cover) Reg. $189.95, Only 79.95

SAVE $90
2-pc. Sectional (Biege-Viscose)
Pillow Arms, Reg. $239.95, Only 149.95

FREE YOUR CHOICE $49.50 ROCKER

with purchase of any of following suites

2-pc. Sectional-Tweed Foam	Davenport and Chair Brown Nylon
Reg. $279.95	Reg. $239.95
only $199.95	only $189.95
78" SOFA, Brown Nylon Foam	88" SOFA, Turquoise Foam
Reg. $299.95	Reg. $229.95
only $219.95	only $189.95

19 Other Suites and Sofas
Beige, Brown, Green, Turquoise, Charcoal, White

SLEEPER SPECIALS
STUDIO COUCHES

Brown Viscose	Brown Nylon
$79.95	$89.95
Gold Nylon (Save $50)	Brown Danish Modern
$89.95	$129.95

SAVE $110
Brown Tweed Hide-A-Bed $219

STEP TABLES
WALNUT—MAHOGANY—LIMED OAK

GROUP 1	GROUP 2
Values to $9.95	Values to $12.95
Your Choice	Your Choice
4.95	8.95

KENNEDY
FURNITURE - FLOOR COVERING

Whether you roam or stay at home

Your Best Choice
for the Holiday Weekend . . .

HATTEL'S

SUPER VALU®

THIS COUPON GOOD FOR
YOUR CHOICE
ANY 1 OF 4 ASSORTED WILD
GAME BIRD
COFFEE MUGS
WHILE THEY LAST
Void After June 1, 1960

First Choice
FRYERS
Whole lb. 35¢
Cut-Up 39¢ lb
2-LB. AVERAGE
IDEAL FOR BARBECUE

FREE
6-OZ. JAR KRAFT
SALAD MUSTARD WITH
WILSON'S WIENERS
2 LB. BAG 79¢

Advertised Prices Are Good Through Wednesday, June 1st

New California Long White
Potatoes 10 LBS 49¢
Long Slicing **Cucumber** 2 FOR 15¢
Sunkist **Lemons, doz.** 39¢

ICE COLD, RED RIPE—25-LB. AVE.
WATERMELON QUARTERS 49¢, HALVES 89¢, WHOLE $1.69

HAVE YOU TRIED THIS NEW TASTE TREAT
TOM THUMB
Steakettes IN A PKG. 79¢

KRAFT'S
Velveeta LB. BOX 79¢

SATURDAY MORNING AT 9:30 -
CEMETERY AID BAKF SALE

Congratulations
To Our Graduates
and Their Classmates
May Success
Be Yours
In The Future

Cathy Bonte

Randy Musselman

Marlin Stoltenberg

Ventura
Sea Mist
LEMONADE

Sea Mist Frozen
LEMONADE
White or Pink 3 6 oz. cans 29¢

● Free Samples Friday and Saturday ●

Dutch Treat or Flavorite—Assorted Flavors
ICE CREAM ½ Gal. 59¢

Meadow Gold's Best—Round Pack
ICE CREAM ½ Gal. 79¢

ORE-IDA
French Fries 3 16-Oz. Pkgs. 89¢

HERSHEY'S
Chocolate SYRUP 5 16-OZ. CANS $1

FLAV-O-RITE CANDY
ORANGE SLICES bag 15¢

KOOL AID All Flavors 3 FOR 10¢

RED DOT **POTATO CHIPS** TWIN PACK 49¢

ALL POP 6 PACK King Size 39¢ plus deposit

KOBY'S
Shoestring Potatoes TALL TIN 10¢

Major Brand Juices, 4 46-oz. cans $1

All COFFEE lb. 59¢

Hunt's Catsup 6 14 Oz. $1

Gedney's Plain **Dill Pickles** Qt. Jar 29¢

Northern NAPKINS, 60 Count .... 10¢

WAXTEX WAX PAPER, 100-ft. roll ..... 19¢

KRAFT'S
MARSHMALLOWS 10-Oz. Bag 19¢

PRESTO CHARCOAL **BRIQUETS** 10 LB. BAG 69¢

VAN CAMP'S
Pork & Beans 300 Size Can 10¢

HAMBURGER OR WIENER **BUNS** All Brands Pkg. of 8 19¢

The Versatile
MPF
General Mills Protein
Rich Granules

ON SALE
JUNE FIRST
AT THIS
STORE
4½-lb. can $2.19

Belmond Independent

SAMPLE COPY
BOXHOLDER
Rural Route — Local

VOL. 14 NO. 34 — OFFICIAL CITY PAPER — WRIGHT COUNTY, IOWA—THURSDAY, MAY 26, 1960 — OFFICIAL COUNTY PAPER — 18 PAGES THIS ISSUE

Win 4 firsts in Class A meet—

Broncs take state track title

Scoring in every event in which they had qualified, Belmond's track and field experts made a walk-away of the Class A state outdoor meet Saturday at the East High track, Des Moines. When final team totals had been figured, Belmond rested in first place with 41 points and Clarion was in second with 26 5/8.

This was the same order in which the two Wright county rivals had finished in the Class A state indoor meet. Clarion had won the outdoor title a year ago with 27½ points but didn't have a foe of the Broncos' calibre to contend with then.

Score in nine events

Following the leaders were: Red Oak 23 1/8, Sac City 22½, Corning 22 1/8, Saydel 15, Cherokee 14, Humboldt and Monticello each 11, Osage 10, Algona 9, North Scott 8, Clear Lake and Eagle Grove each 7. Fifty Class A teams had entries in the meet and 34 figured in the scoring.

Belmond had both front-line strength and depth that none of its opponents could match. Besides placing in nine events — exactly half of the total on the program — the Class A champions won four of those events.

Four first places

Individual champs were: Larry Kramer in the mile run, Dave Suntken in the 220-yard dash and Bob Whipple in the football throw. Belmond's other 1st was posted by the mile relay team consisting of Suntken, Bob O'Connor, Lynn Jenison and Mike Long.

Kramer gained sweet revenge over John Raveling of Saydel in the mile for the defeat Raveling had handed Larry at the Drake Relays. The Saydel star set a killing pace for three quarters of the race with the obvious intent of leaving Kramer too exhausted to sprint to victory at the finish.

Kramer bests AA time

When Raveling expanded his lead to nearly 15 yards during the third lap, Bronco followers began to wonder if "Butch" would have the kick needed to win, after taking up all that slack. However, he was on Raveling's heels as they went into the last curve and Raveling couldn't stave off Larry's determined bid on the home stretch. Kramer's 4:29.6 time on the soggy track was six-tenths of a second faster than the Class AA time.

Suntken had been left behind as a questionable start sent the 100-yard dashmen from their blocks and took only 5th in that event. He also had to settle for a disappointing 4th in the high jump with a leap of only 5-5½. It was clear in the 220 that he was determined to make amends and he finished 1st in the longer dash by a good 10 yards. Considering the intermittent rain that hampered the runners considerably, his time of 23 seconds was excellent.

Whipple surprise winner

Although Bob Whipple had had the 2nd best qualifying distance in the district meets, his 1st place in the football throw came as a general surprise. His best toss of 214 ft. 4 in. was his second best of the year and enabled him to beat out Vince Hanson of Clarion for the championship.

Mike Long was the other point-getter in the field events, chalking up two points for a 4th in the broad jump. His leap of 20 ft. 8½ in. was the best of his career and added three inches to the BHS record he'd set earlier in the season.

Biggest disappointment of the day for the Broncos was failure of the medley relay team to win its specialty. It was the first time in Class A competition that Belmond hadn't won this event during the current season. The race was lost when Lynn Jenison was severely buffeted by other runners coming in for the final baton exchange and Belmond fell behind by five or 10 more yards than would otherwise have been the case.

Medley race lost by stride

Raveling, anchoring for Saydel, was given a sizeable lead over Kramer as the wind-up 880 was started. Larry made up most of the deficit but Raveling finally finished a stride or two ahead in 3:44.6 compared to the Broncos' time of 3:44.8. Though a track-side watch credited Kramer with 2:06 half, Coach Jack Steinberg clocked him closer to 2:01, which was probably the more accurate figure.

Lady Luck evened things out, though, in the mile relay. Belmond led throughout three laps and into the home stretch of the fourth when it appeared Larry Mohler of Clarinda might nudge Mike Long out of 1st place in the final few yards. Only a few strides from the tape, though, Mohler lost his baton and his team was disqualified on that count. As matters developed, Mike lunged asead by a matter of inches after Mohler's costly bobble.

Suntken put the mile team into a comfortable lead, but O'Connor was sharply challenged on the back stretch of his lap and had to sprint for all he was worth to beat his opponent off. He got the job done, though, by the time the second turn was reached and gave Jenison a margin of four or five yards. "Jenny" added one or two more to the advantage before passing the baton on to Long.

BHS record in mile relay

Belmond's winning time of 3:33.3 was seven-tenths of a second better than the same foursome's BHS mark set at the Dodger Relays.

Rounding out the Bronco's point total was a third place achieved by the two-mile relay team. Although Vernon Pastour ran a decent 2:12 opening 880, Belmond was back far enough to leave in doubt the prospect that the Broncos might pick up needed points in the event.

Robbie Courson ran a fine second half-mile and brought Belmond up into third position. Neither Bob O'Connor nor Lynn Jenison were able to challenge North Scott or Cherokee, well in the lead, but they fought off the efforts of all other rivals to jeopardize 3rd place. The Broncos' time was a very respectable 8:36 and a fraction.

By adding the outdoor championship and mile relay trophies to their collection, the Broncos ended up with a total of 30 for the track season. An even two dozen were for victories in relay events; the other six represented team titles in the two state meets, North Iowa conference meet, Dodger, Humboldt and Bronco Relays.

HILLTOP CAFE
"TOPS FOR FOOD"
Home cooked food daily — Special Sunday dinners — OPEN 7 a. m. to 10 p. m. — For Reservations Phone Rowan 36915
Rube & Helen Mickelson
7 Miles S. on 69, ½ mile E. on 3 from Belmond

V. Pastour stars as Junior Broncs take 3rd in meet

Vernon Pastour won the 180-yard low hurdles and 880-yard run, took second in the 220-yard dash and tied for second in the broad jump to make by a large margin the biggest individual contribution to Belmond's 50½-point total in last week's North Iowa conference freshman-sophomore track meet. His efforts accounted for 19½ of the Junior Broncos' team score at Buffalo Center.

As reported last week, Britt easily won the meet with 89 points. Osage finished ahead of Belmond, also, with 60½; then came Garner with 37, Buffalo Center with 34½, Northwood 26½, Forest City 11 and Lake Mills 4.

In both the low hurdles and half mile, Pastour established new frosh-soph records with times of :22.2 and 2:12.5, respectively. Vernie could very well have had a first place in the 220, also, but he was not in the same heat with the winner and got nosed out on a time basis.

Second places were won by Belmond entries, as follows: Merrill Kalkwarf, shot put, 37 ft. 7 in.; Bob Burk, discus, 105 ft. 5 in.; and Dennis Gallagher, mile run, 5:14.4.

Randy Braner took 4th in the shot put and 5th in the football throw; Burk tied for 3rd in the pole vault and Dennis Hauge tied for 5th; Bill Heinzig took 3rd in the 440.

Belmond relay teams placed as follows: two-mile (Dennis Steenblock, Dennis Stecher, Doug Steenblock, Tom Lerdal), 3rd; 880-yard relay (Ray Roberts, Dennis Hauge, Bob Burk, John Kaduce), 4th; medley (Steve Schroeder, Kaduce, Heinzig, Gallagher), 5th; mile relay (Hauge, Burk, Heinzig, Kaduce), 4th.

In a special 440-yard relay for junior high teams, Belmond took fifth on the running of Daryl Suntken, Bob Misner, Neal Waddington and Keith Sheller.

SPORTS

Twenty-four track men win varsity monograms

Coach Rich Koolbeck at Monday evening's Class Night program presented Honor B's to what may have been a record number of Belmond High school track and field athletes. Twenty-four boys qualified for monograms, including an even dozen seniors.

Heading the 1960 squad, which by all odds was the finest in BHS history, was Larry Kramer — a letter-winner for the fourth time. He was one of the few Belmond runners ever to earn four varsity letters in this sport and fully lived up to the future predicted for him when he was an outstanding miler as a freshman.

Virtually on a par with Kramer were three boys who lettered for a third time in track — Dave Suntken, Mike Long and Lynn Jenison. Though their performances were perhaps a bit less outstanding, their versatility marked all three among Iowa's finest high school track and field stars.

Also a letter-winner for the third time was Dean Pals, a dependable contributor of points in the discus throw and winner of more than a few first places in that event. Mark Mason also won a third letter, although he did not participate as extensively in track this season as in his junior year.

Winners of monograms for a second time, among the seniors, were Dennis Pastour, Roger Ginapp and John Murray. And first letters in track went to Randy Musselman, Larry Tideback and Stan Brandmeyer.

Half of the eight juniors who lettered were doing so for the second time — Bob O'Connor, Bob Whipple, Dennis Anderson and Kay Stecher. A stand-out among the boys lettering for the first time was Robbie Courson, a highly promising half-miler who along with O'Connor helped put a new BHS two-mile relay record on the books.

Other juniors qualifying for their first track letter were Jay Mennenga, Paul Thompson and Jerry Jenison.

Bob Whipple was one of the state's best performers in the football throw this season and O'Connor filled in ably on any of the Bronco's three strongest relay quartets — the two mile, mile or medley.

Vernon Pastour earned his second letter, though only a sophomore, and stamped himself as possessing potential versatility equal to that of Suntken, Long and Lynn Jenison. He runs exceptionally well at any distance from 100 to 880 yards and also displayed outstanding skill as a broad-jumper.

Letters went to two other sophomores, Bob Burk and Dennis Steenblock. Only freshman to earn a varsity monogram was Dennis Gallagher, who ran regularly in varsity meets as a miler.

Although Belmond will have half of its letter veterans returning next spring for more competition, Coach Koolbeck declares his 1961 squad will by a wide margin lack the all-around strength of this spring's aggregation.

He anticipates, nevertheless, that some of the individuals will rank among the state's very best in their particular specialties and provide local track fans with another interesting season.

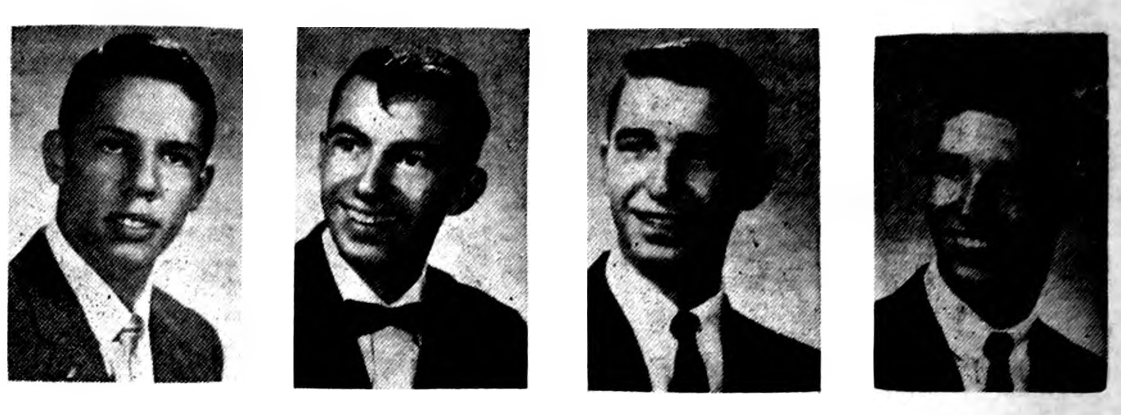

THESE FOUR SENIORS had a hand in all but six of the 41 points amassed by Belmond in winning last Saturday's Class A state track and field meet at Des Moines. They are (left to right): Dave Suntken, 1st in 220, 4th in high jump, 5th in 100; Larry Kramer, 1st in mile; Mike Long, 4th in broad jump; Lynn Jenison, on 1st place mile relay team, 2nd place medley team and 3rd place two-mile team. Long ran on the mile and medley teams, Kramer on the medley and Suntken on the mile team.

AUTO BODY REPAIR
- FREE ESTIMATES
- Painting
- Glass Installation
- Fender Straightening

Lloyd's Body Shop
Phone 421

FOR SALE
3 bedroom home, modern. On corner lot near school. Immediate possession. Only $500 down, balance at 6% int. Pay only $60 per month. Priced at $7,000.

R. W. COURSON AGENCY
Real Estate — Phone 451 — Insurance

See The Chevy Show in color Sundays NBC-TV—the Pat Boone Chevy Showroom weekly ABC-TV.

NOW LOOK WHAT CORVAIR'S GONE AND DONE!

The same Corvair that tallied a thumping 27.03 miles per gallon* in the Mobilgas Economy Run . . . went right on to climb Pikes Peak earlier in the spring than any car has ever tried!

We wanted to show you what the fabulous traction of Corvair's rear-engine design and the surefootedness of four-wheel independent suspension really mean. So the identical Economy Run car went right on to 14,110-foot Pikes Peak—and right up to the top of that savage mountain, on April 15, still deep in winter's snow and ice. No other car—even specially equipped—had ever been able to conquer that nightmare alpine road so early in the spring. But Corvair (with United States Auto Club officials aboard to certify that not one nut or bolt was changed) purred right to the summit without chains or even snow tires! That just underscores the fact that Corvair is totally unique. But you'll find that out the first five minutes you're at the wheel!

*(with professional economy drivers on the new 2,000-mile run from Los Angeles to Minneapolis)

USAC — corvair — for economical transportation

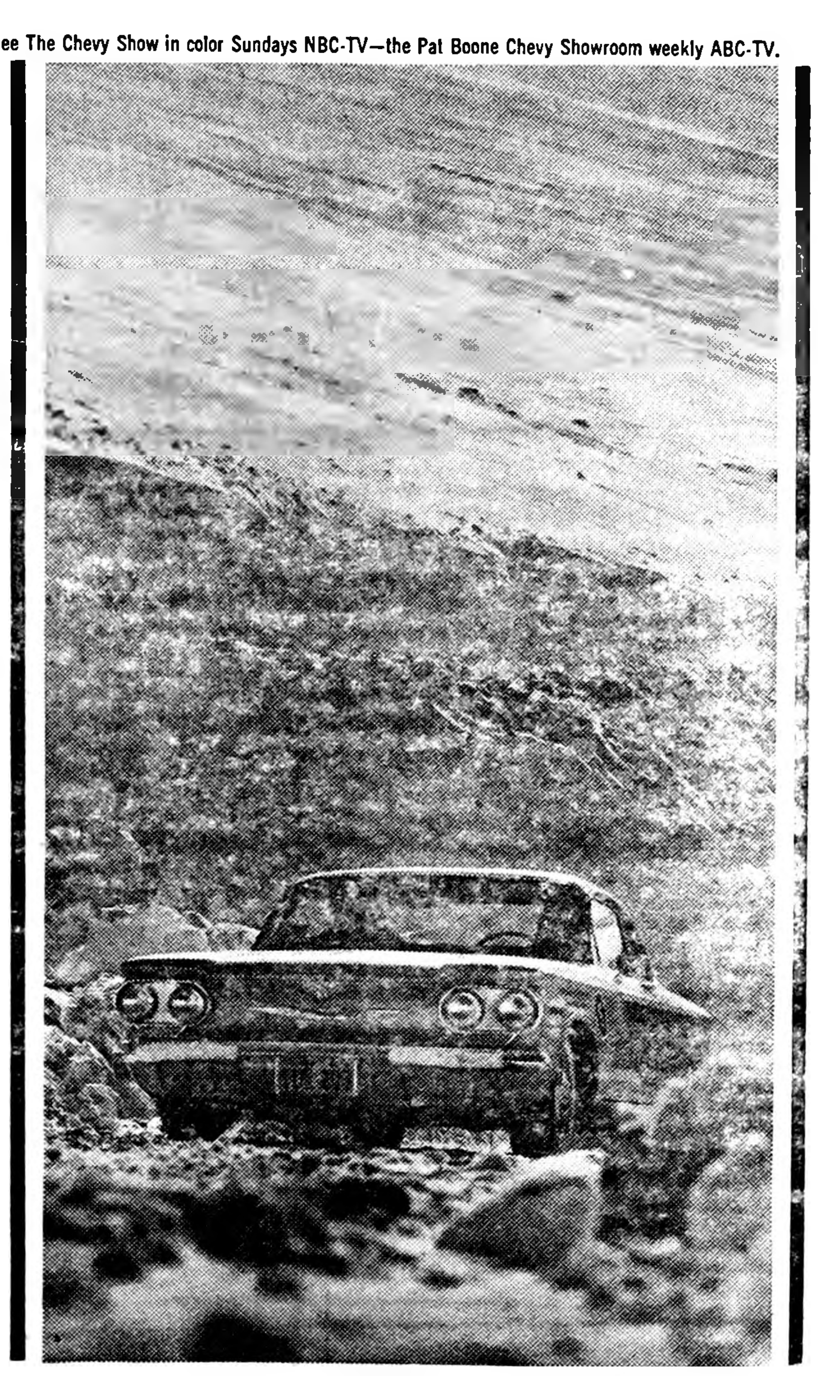

Try the remarkable Corvair at your local authorized Chevrolet dealer's

LEN SHELDON CHEVROLET COMPANY
AVE. N. — BELMOND, IOWA — PHONE 22

THE MODERN 6-ROOM CLAUSSEN HOME in Wellsburg, Iowa, proudly wears its Gold Medallion which tells everyone that it is electrically heated; has an all-electric kitchen, plus other major electric appliances; has Full Housepower and completely modern lighting.

"A thermostat in every room gives us perfect temperature control
. . . as each member of our family desires"
Mr. Thomas H. Claussen
Wellsburg, Iowa

"I can stop dirt dead in its tracks by making sure it never collects in the house in the first place. Electric Heating is just that . . . the cleanest heat . . . it never sends smoke, soot or dust swirling through our home. Walls and furniture stay clean . . . you decorate when it strikes you, not because you have to." *Says* Mrs. Thomas H. Claussen

WHAT COMFORTABLE, CONVENIENT, HEALTHFUL, HAPPY LIVING is enjoyed in this attractive modern All-Electric home of the Claussens! As they say . . . it's the perfect temperature control possible in every room . . . and the speckless cleanliness of Electric Heating that makes it so wonderful and the last word in comfort!

Their Gold Medallion home does other things for them, too. Electricity not only heats, but lights, cooks, washes, dries, heats water, freezes foods . . . is always on hand . . . a helpful, never-tiring, always *economical* helper!

How about all these better living advantages for your family? Now is the time to see about your Gold Medallion home.

IOWA ELECTRIC LIGHT AND POWER COMPANY

No drafts over these floors . . . thanks to All-Electric heating. And because of rooms having individual heating thermostats, the temperature can be set to suit everyone, at play or at work.

MAKE YOUR HOUSE A TOTAL ELECTRIC gold medallion HOME

Congratulations Graduates

Meservey, Alexander, Rowan and Belmond High Schools

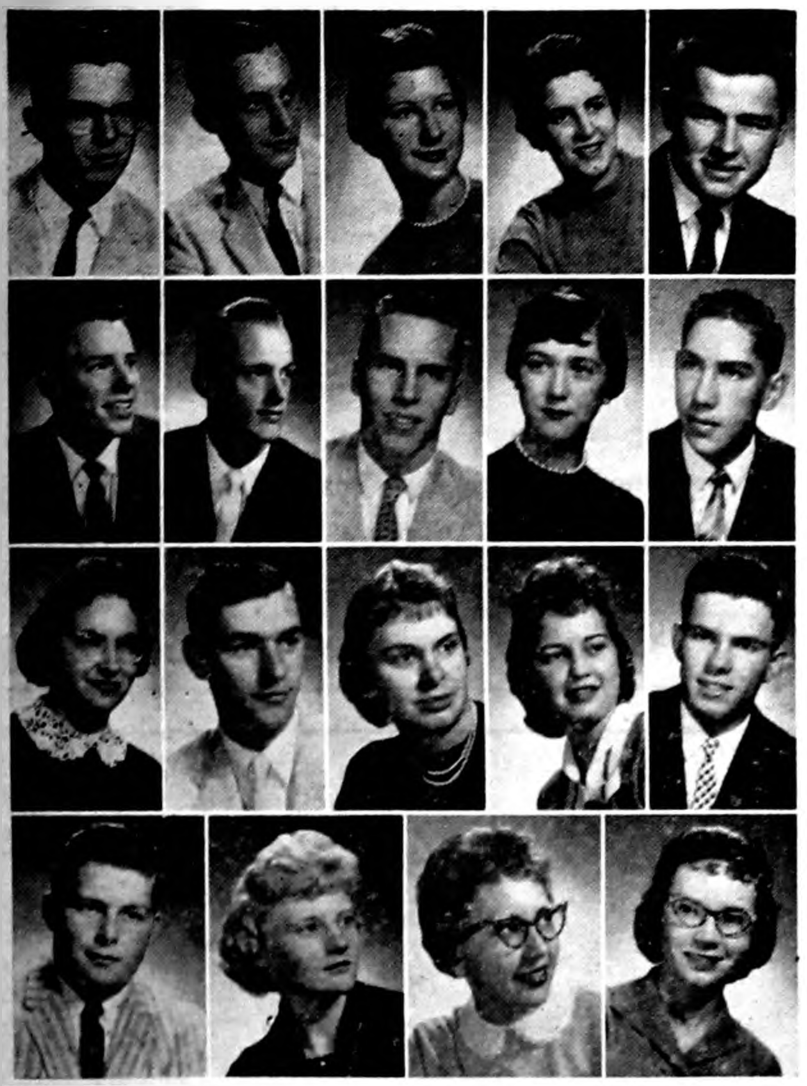

19

MESERVEY HIGH SCHOOL Class of '60 (left to right): top row — Larry Trampel, Edward Smit, Dorothy Waddingham, Bonnie Suntken, Gene Meints; second row — Robert Schmale, Ronald Krukow, Delbert Pals, Sharon Morris, Larry Pals; third row — Marcia Moore, Edward Stadtlander, Jeralynn Pals, Janice Pals, Alan Mennenga; bottom row — Marvin Proctor, Ronda Groen, Lois Dirks, Janet Messelheiser.

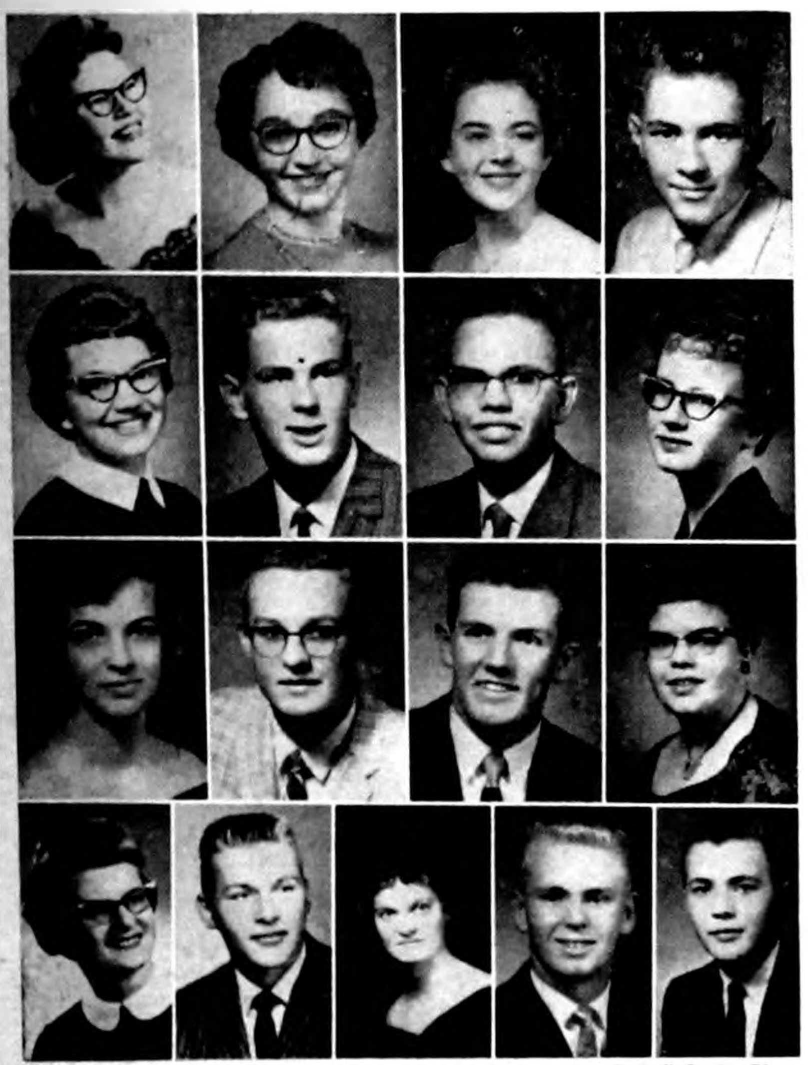

—Russell Studio Photo

ALEXANDER HIGH SCHOOL seniors (left to right): top row — Sharon Hopkey, Frances Burger, Toni Beenen, Wayne Vestweber; second row—Kaye Modderman, Robert Latham, Gary Jessen, Dixie Hopkey; third row — Judy Boelman, Gilbert Schulte, Clyde Janssen, Joyce Karstens; bottom row — Sandra Blau, Vernon Modderman, Marilyn Masters, Ron Dirksen, Vergene Trager.

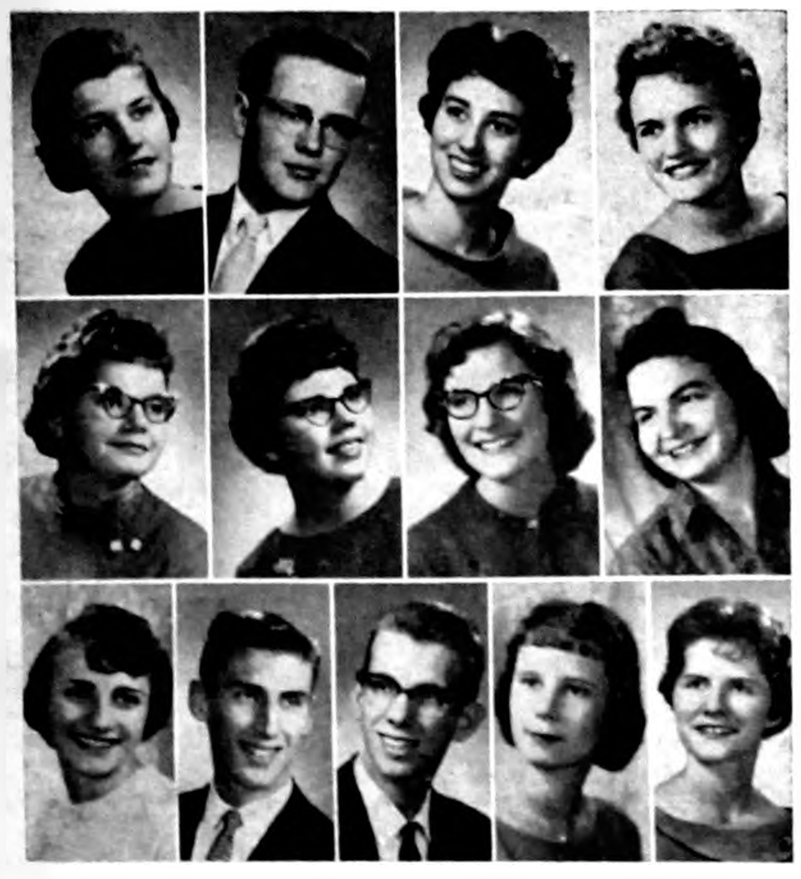

ROWAN HIGH SCHOOL seniors (left to right): top row — Diane Frohling, Ted Smith, Cynthia Wolff, Lavonne Hanson; second row — Carla Benton, Jerelyn Reese, Carolyn Ihm, Kathrine Hackbarth; bottom row — Elaine Trager, Bruce Rampelberg, Bruce Gardener, Phyllis Steffens, Lynne Arends.

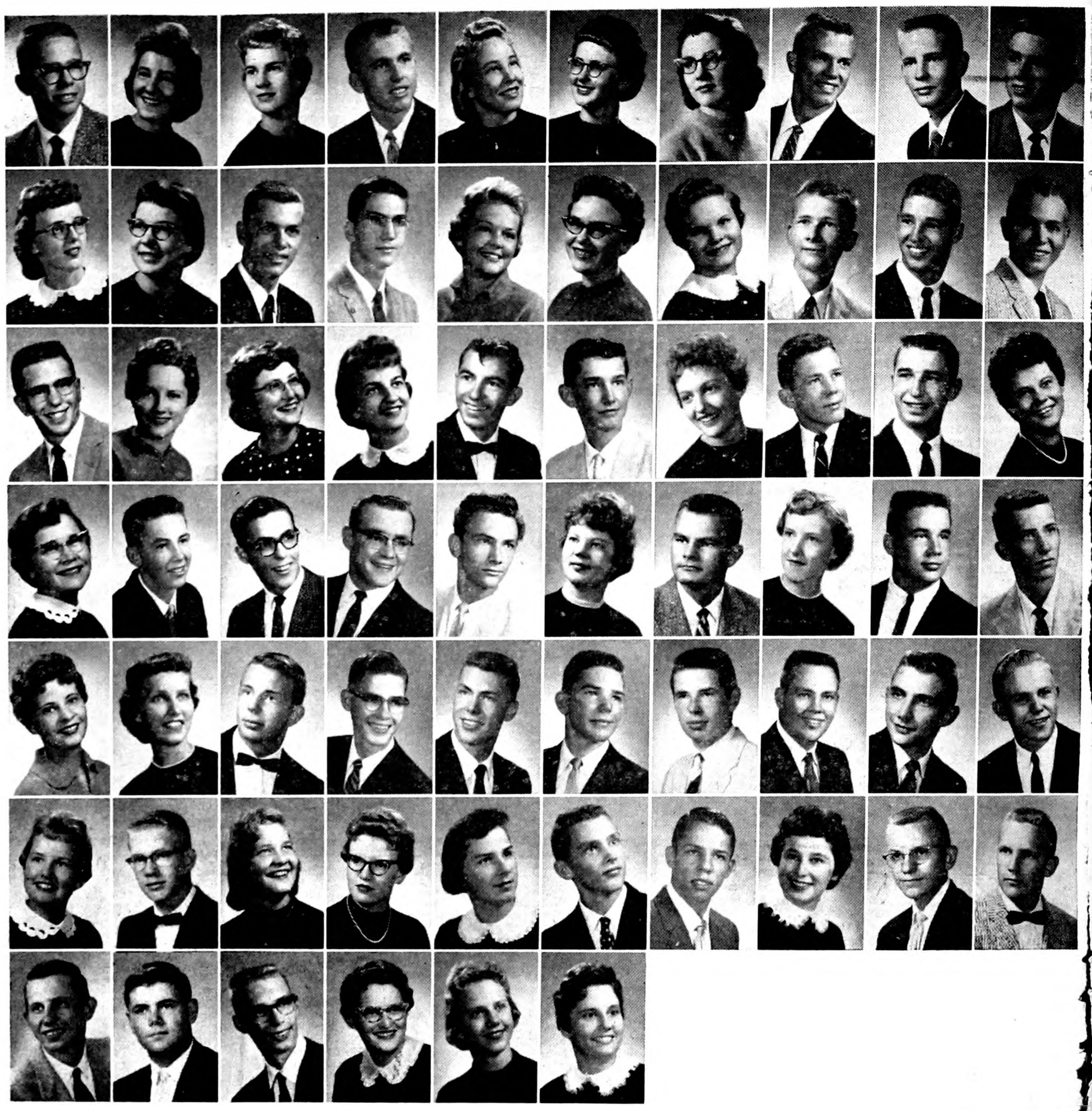

66

—Mueller Studio photo

BELMOND HIGH SCHOOL seniors (left to right : top row — Dennis Barkema, Barbara Beenken, Cathy Bonte, Stanley Brandmeyer, Shirlene Busick, Pat Carter, Mary Lu Cox, Jim Crotty, Tim Downs, Adolf Ehresmann; second row — Carol Finn, Nancy Gallagher, Roger Ginapp, Mike Goecke, Linda Hauge, Diane Haugland, Veloice Henn, Walter Hotvet, Lynn Jenison, Gordon Johnson; third row — Jerry Kaduce, Miriam Kalkwarf Pals, Rachael Kennedy, Marjorie Koenen, Larry Kramer, Terry Kuhlers, Carole Kurtz, Bruce Leinbach, Mike Long, Bunny McKinney; fourth row — Kate McLaughlin, Richard McLaughlin, Clark McNeal, Mark McNulty, Don Madison, Lola Mason, Mark Mason, Betty Mennenga, John Murray, Randy Musselman; fifth row — Bonnie Nolan, Ardith Pals, Dean Pals, Jim Pals, Dennis Pastour, Gary Porter, Tom Quigley, Merle Robbins, Gary Ruka, Charles Soma; sixth row — Eloise Soma, David Steenblock, Gladys Steenblock, Linda Stevens, Sharyl Stille, Marlin Stoltenberg, David Suntken, Connie Swenson, Richard Swenson, Russell Tendall; bottom row — Ronald Thompson, Larry Tideback, Curtis Trager, Shirley Tripp, Susan Watne, Linda Wolters.

OUR BEST WISHES GO TO THE 115 HIGH SCHOOL GRADUATES

In This Area That We Serve, and to Their Proud Parents, for Achieving This Important Goal. The Future Is Your Challenge – We Know You'll Meet It Successfully.

Iowa Electric Light and Power Company

Belmond Co-op Creamery

[illegible]

May 2, 1960
Clarion, Iowa

The board of Supervisors of Wright County, Iowa met in adjourned session at the court house in Clarion, Iowa with the following members present: Albert W. Christopher, Harland E. Hill, Ed Kennedy, Everett Nelson, Walter Weidemann, with the County Auditor in attendance.

Minutes of the last meeting were read and approved.

Claims against the County were read and ordered paid.

CLAIMS

Florence Aldinger et al, Township meeting (4 members)	16.00
Richard Beckett, Jail supplies	21.00
Belmond Publishing Co., Board Proceedings & Weed Notice	118.33
Marjorie Blecker, Raido operator at Jail	80.00
Robert L. Blecker, Mileage	130.76
Robert L. Blecker, Board & lodging prisoners	383.60
Cambier Chevrolet, Repair deputy sheriffs car	7.10
Albert W. Christopher, Per Diem & Mileage	311.69
Clarion Clinic, Medical Care-Sheriffs office	15.00
Clarion Reminder, Notice	12.00
Clarion Rewind & Ref., C. H. Repairs	9.22
Clarion Rubbish Service, C. H., Jail, Extra	10.00
Carrie Courtney, Vital Statistics	10.25
F. E. Davenport & Co., Service timeclock	35.00
Clarence Domres et al, Township meeting (4 members)	16.00
A. F. Draheim, Jr., Supplies & Mileage	24.46
Draheim Typewriter Service, Repair typewriter for sheriff	2.00
Eagle Grove Eagle, Sheriff Supp. & notices	166.73
Robert C. Eaton, Coroners fees	7.19
Evans & Reidy Sta. Serv., Gas for lawnmower	3.47
Fidlar & Chambers, Recorder supplies	3.01
Lynn Forshee, Install radio in deputy's car	36.80
Hatfield Duplicating, Auditors supplies	9.00
Higley Chemical Co., Jail supplies	77.97
Harland E. Hill, Per Diem & Mileage	369.79
Ed Hoffa Typewriter Exc., Typewriter repairs	42.50
International Business Machines Corp., Maintenance on clock	51.00
Iowa Public Service, Garage, C. H., Jail	395.35
Iowa State Industries, Prisoners clothing	129.75
Jenkins-Fergemann, Treasurers supplies	6.40
Ed Kennedy, Per Diem & Mileage	354.48
Koch Brothers, Sheriffs supplies	22.84
Joe L. Larson, Salary	375.90
National Disinfectant Co., C. H. Supplies	39.71
Everett Nelson, Per Diem & Mileage	376.33
Matt Parrott & Sons Co., Recorder supplies	42.86
Richard M. Peters, Printing financial reports	331.40
Nellie Pletcher et al, Township meeting (4 members)	16.00
Myron Price, Auditor, Petty cash	5.00
Rail Express Agency, Express-Primmary election supplies	4.11
Merril Rasmussen, Sheriffs supplies	8.00
Ron's Body Shop, Install sheriffs radio	13.00
Rowan Insurance Co., C. H. Insurance	23.05
Samson Motor Co., Repairs nurses car	2.56
Shupe & Son, C. H. & Jail supplies	79.77
Benjamin Speedling, Mileage	58.23
Lorette Steffens, P. M., Postage for Auditor	20.00
Lewis Tesdahl et al, Township meeting (3 members)	12.00
Dale Walrod, Rent Allance	47.50
Dale Walrod, Mileage	131.13
Walter Weidemann, Per Diem & Mileage	825.09
Wiggins Elect. Co., C. H. Repairs	33.60
Wright County Monitor, Auditor, Nurse, Sold. Rel. Supplies Notices	688.22
Zep Mfg. Corp., C. H. Supplies	37.97
Monthly Payroll, Month ending April 30, 1960	4,920.11
H. E. Sullivan, Treas., Bounty: 41 foxes $82.00, 107 gophers $10.70, 29 crows $2.90, 1 wolf 10.00	105.60

COURT EXPENSE FUND

Clarion Clinic, Alcohol determination	20.00
Wilma F. Devlin, Court Reporter	332.93
Fidlar & Chambers, Supplies	9.45
Jenkins-Fergemann, Supplies	12.58
Koch Brothers, Supplies	30.97
Drs. Morgan, Morgan, Utne, Alcohol determination	20.00
Matt Parrott & Sons, Supplies	2.08
Martin J. Schaeferle, Alcohol determination	10.00
L. T. Trafford, Mayors fees	15.52
Cecil E. Winbigler, J. P. fees	21.00
Monthly Payroll, Month ending April 30, 1960	644.99

SECONDARY ROAD FUND

Acme Supply, Inc., Parts, labor; tools	90.07
Gail Ayers, Parts, labor	20.77
Belmond Publ. Co., General Maintenance	20.85
L. A. Boone, General Maintenance	16.50
Herman M. Brown Co., New Equip.; parts, labor	4,454.67
Central Tele. Co., Belmond Sheds	6.55
City of Clarion, Resurfacing gravel	64.00
D. & B. Motors, Parts, labor	27.59
Eagle Grove Eagle, General Maintenance	17.47
Evans & Reidy Std. Serv., Motor Oil	10.65
Fidlar & Chambers, Engineer office supplies	1.76
Ft. Dodge Lubricants, Motor Oil	94.00
Ft. Dodge Machine & Supp., Parts, labor; tools	35.43
Fullerton Lumber Co., Bldg. struct; general maint. parts	39.45
Gamble Store, Parts, labor	4.19
Gibbs Cook Equip. Co., Parts labor	1,031.65
Hatfield Duplicating, Engineer office supplies	4.93
Harold M. Hoyt, Salary	200.00
Harold M. Hoyt, Salary	200.00
Iowa Auto Supply Co., Parts labor	135.20
Ia. Elect. Light & Power, Belmond Sheds	10.94
Ia. Elect. Light & Power, Dows Shed	5.13
Ia. Public Service Co., Clarion Sheds	241.97
Iowa Public Service, Eagle Grove & Goldfield Sheds	83.00
Haydn Jones, Salary	531.66
Lampert Yards, Supplies	3.55
Harlan L. Larson, Insurance	347.23
Mrs. Bessie F. Lowman, Resurfacing gravel	30.00
Grayce McClelland, Salary	117.50
Grayce McClelland, Salary	117.50
Merritt McCoy, Salary	476.66
Mason City Blue Print Serv., Engineers Office supplies	374.40
Samson Motor Company, Parts, labor	972.59
Schmidt Elect Serv., Parts labor	15.46
Mrs. E. M. Severe, Resurfacing gravel	190.20
Shupe & Son, Parts, labor	32.10
Sieg Ft. Dodge Co., Parts, labor; batteries	309.15
Sinclair Refining Co., Gasoline & diesel fuel	1,358.28
P. T. Struck, Salary	500.00
Sumners Insurance Co., Insurance	729.70
Ted's Shoe Store, General Maintenance	29.76
Town of Rowan, Water for Co. Shed	7.50
Town of Woolstock, Water for Co. Shed	9.00
Vivian Equipment Co., Parts labor	40.70
Howard Whitman, P. M., Engineer office supplies	49.60
Dale Wray, Salary	282.00
Wright County Monitor, General Maint.; eng. ofc. supp.	31.21
Secondary Road Payroll, April 1960, 1st half	
Secondary Road Payroll, March 1960, Second half	
Carl Abbott, Labor	340.50
Robert Armstrong, Labor	340.50
Don Arne, Labor	357.60
Hobart Abbott, Labor	75.00
George Babcock, Labor	340.50
Robert Bloxham, Labor	354.12
Melvin Brinkman, Labor	362.46
Carroll Burras, Labor	117.00
Alvin Caquelin, Labor	342.75
Tillman Carlson, Labor	340.50
Earl Cronk, Labor	364.14
Milton A. Delano, Labor	343.50
Glenn Hackley, Labor	340.50
Vern Harris, Labor	340.50
Oleatis Harty, Labor	343.50
Harry Hasbrouck, Labor	97.20
James R. Howieson, Labor	348.60
Ernest W. Lester, Labor	318.48
Herbert J. Lester, Labor	340.50
Joe S. Olson, Labor	340.50
Hale Plunkett, Labor	340.50
Alvin Root, Labor	340.50
Ed Rayl, Labor	214.62
John Reed, Labor	340.50
Ray Rier, Labor	268.20
Sander Schnell, Labor	364.08
T. K. Skrovig, Labor	340.50
Joe Soma, Labor	343.60
Alfred Stadtlander, Labor	343.50
George Stupka, Labor	340.50
Oscar Toftee, Labor	381.36
Vincent Saccento, Labor	163.50
Ira Warren Vest, Labor	408.60
Tom Wood, Labor	340.50

CONSTRUCTION FUND

Annette Engstrom, Right of Way	470.72
James R. Faris, Salary	143.00
James R. Faris, Salary	143.00
Anna E. Frank, Right of Way	787.18
Capt. Carl F. Martin, Right of Way	286.62
Donald L. Martin, Right of Way	396.23
George F. Peterson, Right of Way	443.02

POOR FUND

American Public Welfare Association, Membership	30.00
Mrs. Margaret Bailey, Expenses	37.35
Mrs. Nicholas Bauman, Care & Keep	153.25
Belmond Hardware, Disconnect heater	1.00
Boys & Girls Home, Care & Keep	65.00
Mrs. Sadie Downing, Care & Keep	40.00
Eagle Grove Eagle, Subscription	3.50
Fidlar & Chambers, Welfare Office Supplies	6.05
Iowa Public Servire, Convalescent Home	65.89
Iowa Public Service, Welfare Case	51.14
Jones Food Market, Provisions	40.00
Koch Brothers, Welfare Office Supplies	57.57
Miss Flossie LaRue, Expenses	8.00
Miss Flossie LaRue, Expenses	6.66
Municipal Water Supply, Convalescent Home	24.57
Matt Parrott & Sons, Welfare Office Supplies	5.77
Phillips Petroleum Co., Car expenses	13.45
Bertha A. Rink, Auditing claims	20.00
State Dept. Soc. Welf., Aid to dependent children	684.97
State Dept. Soc. Welf., Emergency Relief Fund	175.10
State Dept. Soc. Welf., Aid to Blind	130.96
H. F. Whitman, P. M. Postage	2.26
H. F. Whitman, P. M., Postage	4.04
YMCA Boys Home of Iowa, Care & Keep	65.00
Monthly Payroll, Month ending April 30, 1960	100.00

COUNTY INSANE FUND

Mental Health Center of North Iowa 1st quarter 1960 payment	1,600.00

STATE INSTITUTION FUND

L. N. Archerd et al, Insanity hearing	15.00
Beloit Nursing Home, Care & Keep	140.99
D. Egbert, M. D., Medicine	5.00
Johnson Nursing Home, Care & Keep	200.00
Wiewel Rexall Drug, Medicine	3.60

SOLDIERS RELIEF FUND

Allowances, Aid to Veterans	2,153.43

DISTRICT LIBRARY FUND

Allyn & Bacon, Inc., Library Books	20.44
Benefic Press, Library Books	285.04
Mrs. Edith Byerley, Apportionment	6.12
Harper & Brothers, Library Books	22.69
M. C. Martin, Apportionment	.37
Frances I. Messer, Apportionment	29.55
Arthur J. Renaud, Apportionment	8.57
Viking Press, Inc., Library Books	1.64
Chas. S. Whitney, Apportionment	24.13

BOVINE T. B. FUND

O. N. Emerson, Testing	1.80
W. L. Emerson, Testing	6.20
John B. Mulder, Testing	108.80
Thomas G. Schalk, Testing	38.20
Dr. F. R. Scott, Indemnity	50.00
Jack D. Stoakes, Testing	67.40
Albert H. Wepel, Indemnity	50.00

BANGS DISEASE FUND

J. D. Buker, Testing	7.00
Leslie G. Classick, Testing	76.00
W. A. Danker, Testing	70.00
W. A. Danker, Testing	11.50
O. N. Emerson, Testing	3.00
W. L. Emerson, Testing	18.50
W. L. Emerson, Testing	6.00
G. H. Gitz, Testing	42.00
G. H. Gitz, Testing	22.50
R. T. Howard, Testing	2.00
R. T. Howard, Testing	3.00
F. N. Hughes, Testing	6.00
R. E. Misner, Testing	66.50
R. E. Misner, Testing	1.00
R. L. Muhm, Testing	15.00
John B. Mulder, Testing	409.00
John B. Mulder, Testing	285.00
Thomas G. Schalk, Testing	66.50
Thomas G. Schalk, Testing	114.50
Jack D. Stoakes, Testing	102.00
Robert L. Veach, Testing	74.00

ROAD CLEARING FUND

Dr. James G. Lott, Medical Care	45.00
Road Clearing Payroll, March 1960, 2nd Half	463.50
Road Clearing Payroll, April 1960, First half	163.50

COUNTY CONSERVATION FUND

National Conference on State Parks, Membership	25.00
Shupe & Son, Park supplies	24.77
Wright Co. Rural Elect., Lake Cornelia & Park light	108.75

Motion by Kennedy, seconded by Nelson to discountinue suspension of taxes of Vinnie Hubbard on property described as West 66' of Lot 3, Block 17, Original Town of Belmond, Iowa. Motion carried.

Motion by Hill, seconded by Weidemann to approve the bond of Lyale Wilson a member of the Soldiers Relief Commission. Motion carried.

Motion by Nelson, seconded by Hill that the Weed Commissioner be paid $1.50 per hour beginning April 1, 1960 and ending November 1, 1960. Foreman to be paid $1.50 per hour and helpers $1.00 per hour. Motion carried.

Motion by Weidemann, seconded by Hill to approve the 1st quarter report of H. L. Jenkins, Justice of the Peace. Motion carried.

Motion by Kennedy, seconded by Weidemann to comprise the 1948 personal taxes of L. L. Hanson in the amount of $17.50. Motion carried.

Motion by Nelson, seconded by Hill to approve the primary election board in the following precincts:

Precinct	Judges	Clerks
Belmond, Ward 1 Receiving Board	Josephine Mariga Henry Larson Anna Mae Johnson	Erma Cunningham Marjorie Kennedy
Counting Board	Rita Schall Elisabeth Waddington Mary Brady	Onnalee Benson Dorothy Waddington
Belmond, Ward 2 Receiving Board	Mary Hildebrand Minnie Fetrow Dorothy Heginger	Eva Larson Lena Loats
Counting Board	Marion Kinseth Carrie Gellett Emma Tomson	Dorothy Christie Vera Jones
Belmond, Ward 3 Receiving Board	Carrie Courtney Rhea Campbell A. J. Dorr	Gladys Henderson Rose Ormsby
Counting Board	Mattie Farmer Dora Ennen Mildred Dorr	Grace Jones Nell Faris
Belmond Township	Garfield Halverson Talford Johnson V. V. McLaughlin	S. N. Hinman Loren Bamford
East Blaine Township Receiving Board	Palmer Holmes Mildred Tysdal Flossie Drury	Faith Olson Ogretta Reed
Counting Board	Susie Watt Amos Iverson Josephine Meyers	Carol DeNio Venora Akers
West Blaine Township	A. T. DeNio M. N. Potter Ralph Clabaugh	Minnie Denger Fern Blankenship
Boone Township Receiving Board	Harold Yanney Oliver Huntley Virgil Tate	Carl Kalling Eugene Abels
Counting Board	Mark Nelson A. H. Kleen Gordon Scbeck	Ellen Martin Mary Elleanor Huntley
Clarion, Ward 1 Receiving Board	Gertrude Day Margaret Comstock Golda Henry	Arah Goslin Hazle Draheim
Counting Board	Genevieve Porter Harriett Boyington Josephine Swisher	Pearl Eilers Zella Shupe
Clarion, Ward 2 Receiving Board	Gladys Hansen Louise Linebarger A. J. Osler	Carolyn Trowbridge Mildred Bradley
Counting Board	Helen Scott Edith Bowman Mary Hill	Electa Shupe Gertrude Gilligan
Clarion, Ward 3 Receiving Board	Elsie Shake Lyman Shake Jean Tillman	Evelyn Lewellyn Ruth C. Larson
Counting Board	Nora Daggett Viola West Arneda Kyseth	Hattie Pletcher Gwen Coleman
Clarion, Ward 4 Receiving Board	Bergel Whitman Alice McMorris Vern Buchan	Maxine Benson Hulda Lieneman
Counting Board	G. E. Lindsay Lillian Parks Kitty Strong	Sophie Sheldon Lucille Bloxham
Dayton Township Receiving Board	Howard Peterson Leo Wanken Amy Rasmusson	Nellie Pletcher Margaret Schumacher
Counting Board	Margaret Whitty A. A. Amundson Lorene Maier	Katherine Pyle Arthur J. Martin
Eagle Grove, Ward 1 Receiving Board	Joe Jensen Gwendolyn Johnson Norma Boyington	Mar Stafford Emma Johnston
Counting Board	Taylor Beer Clara Thorne Jennie Jensen	Ruth Driessen Leota Carter
Eagle Grove, Ward 2 Receiving Board	John J. Schumacher Erma Hendrickson Katherine Rogerson	Ida Long Ruth Frakes
Counting Board	Mrs. Fred Knight Jo Cline Gertrude Pohlman	Ruth Mann Hilda Pohlman
Eagle Grove, Ward 3 Receiving Board	Carl Sunner Ethyle Shoenhair Irma Lavright	Anita Benedict Elizabeth Schumaker
Counting Board	Fred Cotton Emma Bell Dorothy Reeder	Ruth Middleton Leo Nelson
Eagle Grove, Ward 4 Receiving Board	Gussie Woodson Katherine Tanner Margaret T. Myers	Virginia MacDowell Mrs. Lloyd Patterson
Counting Board	Bessie Holmquist Mrs. Brydon O. Meyers Gertrude Larson	Myrtle Luthro Marjorie Lund
Eagle Grove Township Receiving Board	Olaf Anderson Mrs. Albert Schradle John Hanson	Lester Olson Helen Bjorklund
Counting Board	Chris Jergensen Leslie Paine Mrs. John Hansen	Art Helgevold Barbara Sunner
Grant Township Receiving Board	Frank Sebert Ernie Martin Frank Drury	Earl Watts Hattie Schumacher
Counting Board	Kenneth Fitz Jack Ketchum Ray Stevens	Alberta Kennedy Francis Feller
Iowa Township Receiving Board	Clarence Gordon R. E. Lee Aldrich, Jr. Jay I. Knuths	Florence Aldinger Mable Conn
Counting Board	Ellis Markham Ralph Baker Frieda McAlpine	Zona Whitten Helen Boyd
Lake Township Receiving Board	Bennie Bronleewe Bennie Duitscher Ben Duitscher	James Sebby Louise Peterson
Counting Board	Wendell Duitscher Joe Sebby Theo. Koltvet	Betty Robinson Harry Helgevold
Liberty Township Receiving Board	W. V. Jones John French Harold Roseland	R. E. Schipull Orlin Knight
Counting Board	Clearnce Sorenson J. R. DeWitt Margaret Oviatt	Mildred Sorenson Genevieve Stevenson
Lincoln Township Receiving Board	Harold Nelson Virginia Ballantine Bessie Maxon	Bertha DeLano Eleanor Woodley
Counting Board	Bettie Ketchum Blanche LaBarr Vera McCormick	Hazel Tillman Harry Mennenga
Norway Township Receiving Board	Lewis Tesdahl Olaf Eliason Lawrence Espe	Sherman Teedahl Clarence Johnson
Counting Board	Herman Christians Lismore Stole John Engh	James Jergeson Martin Hill
Pleasant Township Receiving Board	Alvin Halfpap Fred Gealow John Dorenkamp	Louis Mennenga Harry Mennenga
Counting Board	Velma H. Kallestad Ruth Townsan Clara Gealow	Fanny Halfpap Dorothy Smith
Troy Township Receiving Board	Harry M. Jones Walter K. Zonor Spencer B. Smith	B. H. Mokelbust John Plunkett
Counting Board	James Spangler Robert Hanson Roger Wilcox	John Stith Emil Ekstrom
Vernon Township Receiving Board	H. A. Schroeder T. H. Johnson Everett Briese	Clarence Domres Tille Beisner
Counting Board	Fred Kruger A. M. Otteros Mary Fibikar	Virgil Norris Winefred Cundal
Wall Lake Township	John Schutt Byron Blackman Marian Hollis	Gerald Blackman W. L. Meyer
Woolstock Township Receiving Board	Delmar Sanders Iva Jones Gladys Groves	Wm. S. Wier Carol Claude
Counting Board	Harvey Hamer Velma Crovisier Elsie Smalley	Evelyn Fischer E. Lucille Wilson

Motion carried.

Motion by Hill, seconded by Nelson that the Chairman be authorized to sign in behalf of Wright County, Iowa an application with the Iowa Public Service Company as follows: Application of Iowa Public Service Company for a permit to construct, maintain and operate gas distribution mains and services with appurtenances thereto, over, upon, under and across certain secondary roads located in the County of Wright, State of Iowa. Motion carried.

Motion by Weidemann, seconded by Kennedy to adjourn. Motion carried.

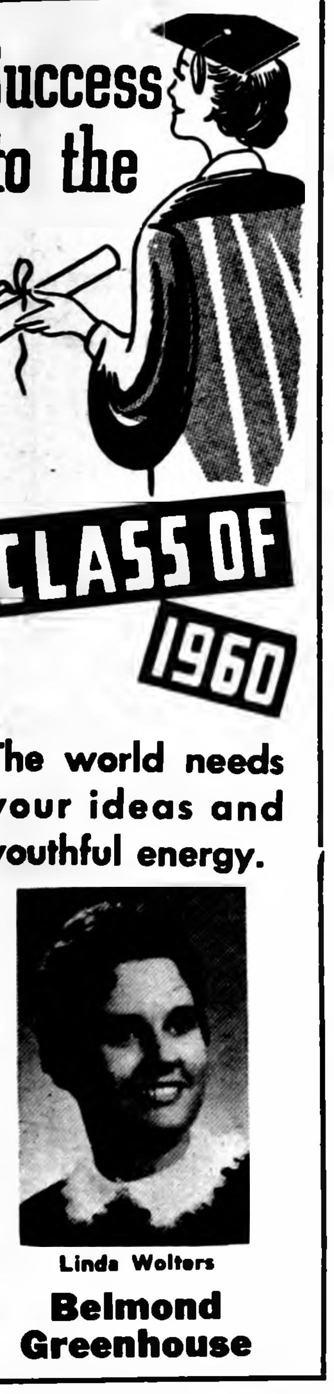
Success to the CLASS OF 1960
The world needs your ideas and youthful energy.
Linda Wolters
Belmond Greenhouse

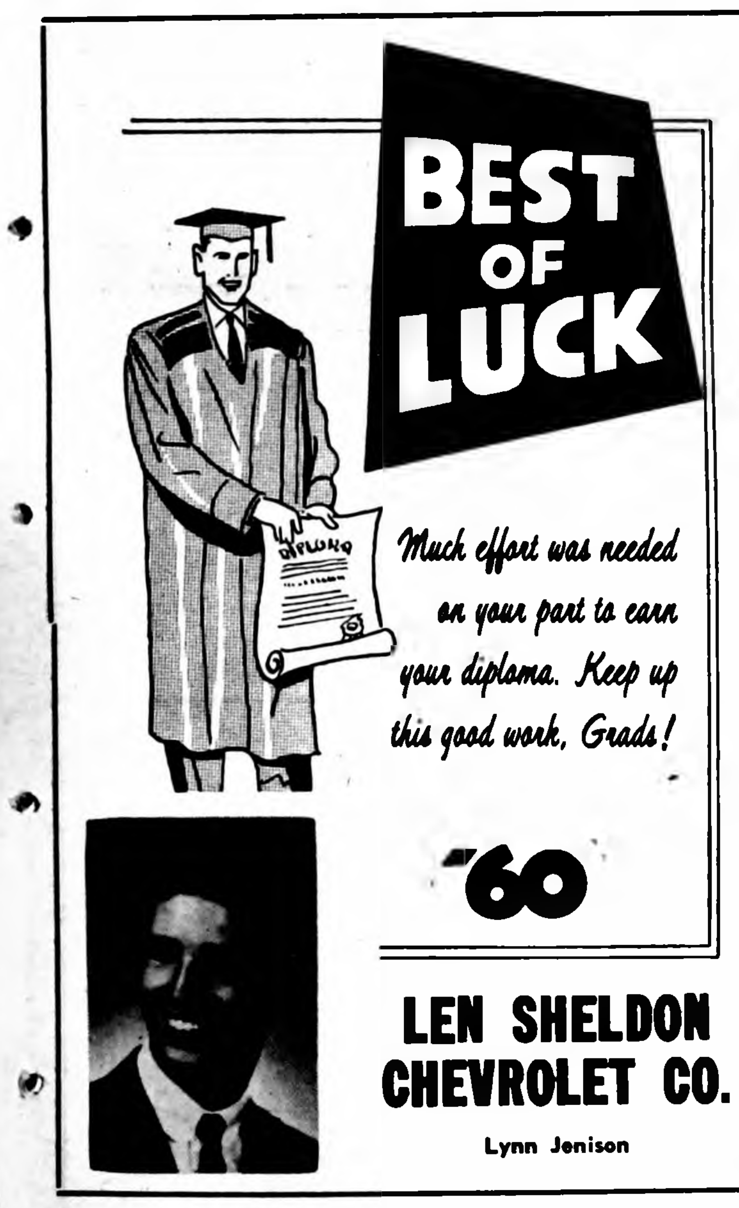
BEST OF LUCK
Much effort was needed on your part to earn your diploma. Keep up this good work, Grads!
'60
LEN SHELDON CHEVROLET CO.
Lynn Jenison

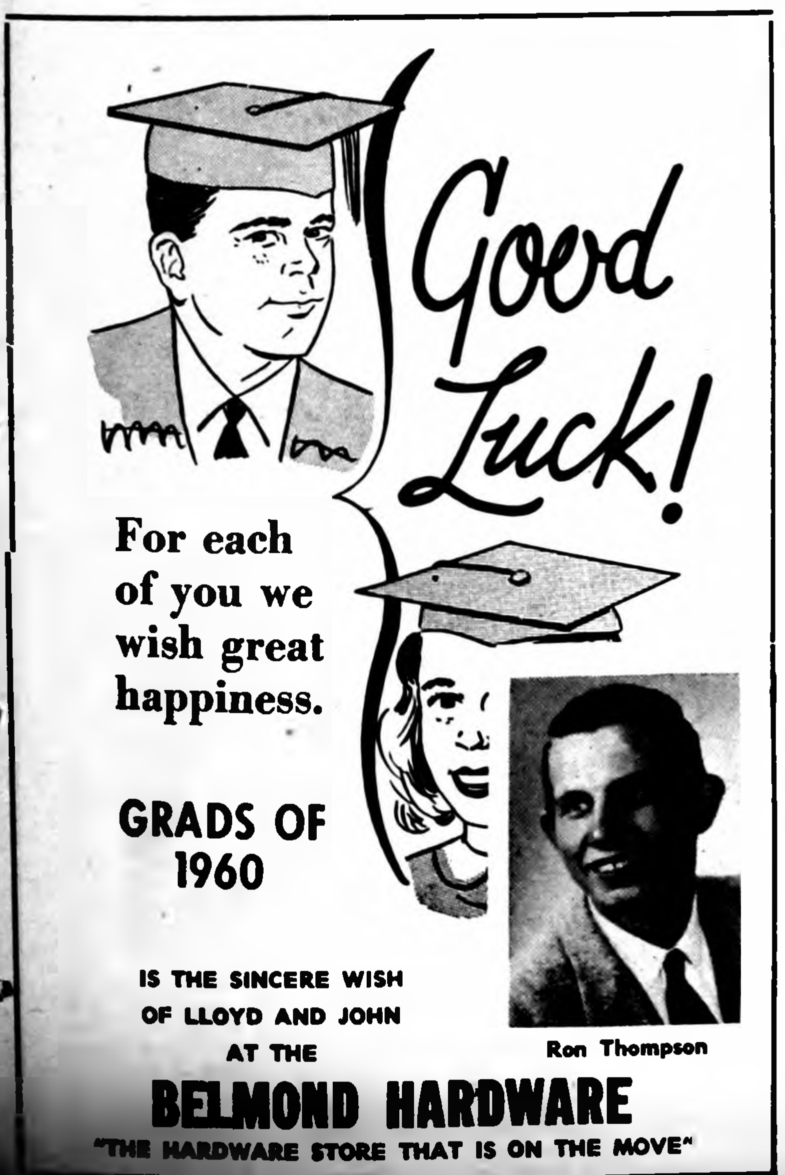
Good Luck!
For each of you we wish great happiness.
GRADS OF 1960
IS THE SINCERE WISH OF LLOYD AND JOHN AT THE
BELMOND HARDWARE
"THE HARDWARE STORE THAT IS ON THE MOVE"
Ron Thompson

SUCCESS
We salute your job well done. Grads of '60
Carol Finn
SEMA HELLAND Beauty Shop

OUR WISHES are for all the best.
1960 Grads
Veloice Henn
The Style Shop

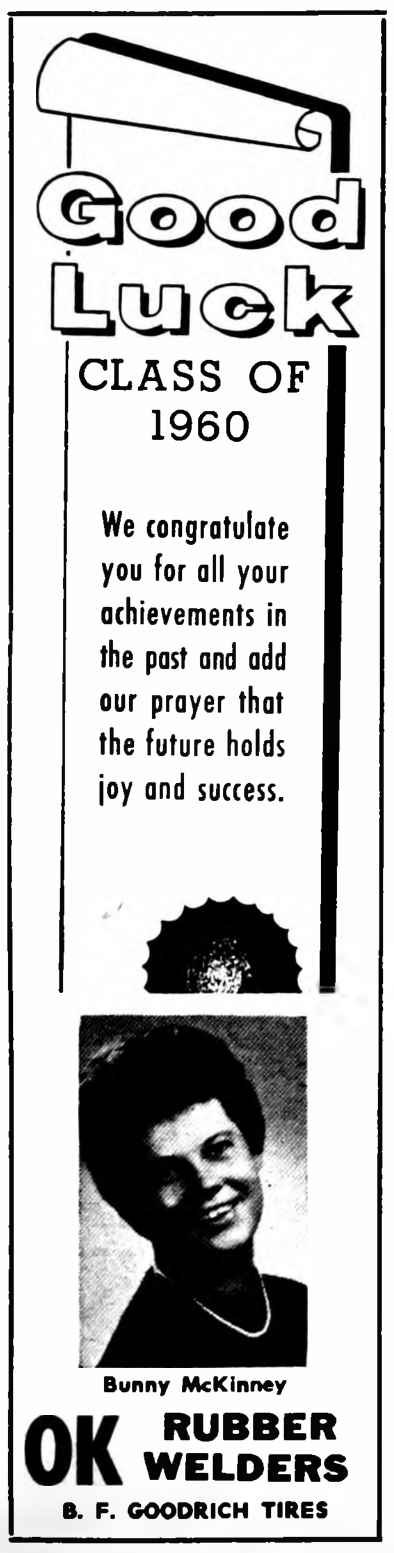
Good Luck CLASS OF 1960
We congratulate you for all your achievements in the past and add our prayer that the future holds joy and success.
Bunny McKinney
OK RUBBER WELDERS
B. F. GOODRICH TIRES

Big Future
We join family and friends in wishing you the best.
1960
BELMOND VETERINARY CLINIC
Dennis Barkema

class of 1960
There is a wonderful time ahead. Accept our sincere best wishes.
Russ Tendall
JOHNSTON FURNITURE
FUNERAL AND AMBULANCE SERVICE

Shirlene Busick
Graduates of 1960
The diploma you're receiving is not a magic wand, but is the first achievement on the road to a successful future.
Jerry Kaduce
Congratulations
BELMOND MOTORS, Inc.
FORD—FALCON—MERCURY SALES AND SERVICE

CLASS OF 1960

WELL DONE

The party line is ringing with best wishes from all the town.

Ardith Pals

HENSEL BROS. PRODUCE
ALEXANDER — BELMOND

CLASS OF '60

Well done, Grads. Keep up the good work in the years ahead.

Gary Ruka

David Steenblock

FULLERTON Lumber Co.

TO YOU- THE GRADS OF '60

Our best wishes for a HAPPY FUTURE

Walt Hotvet

Jim's Paint and Wallpaper Store

What will be, 15 years hence?—

Prophecy predicts grads' futures

The class prophecy for the great Belmond High School Class of 1960 will be a report of the occupations and pastimes we find the graduates of the class of '60 participating in. The year is 15 years hence — 1975.

The first now famous graduate we find is Rich McLaughlin. Rich now lives in Georgia. He owns a rubber-band factory. He is stretching his money. Gary Ruka is working for Rich. Gary is the band leader.

Tom Quigley is now a bookkeeper. He keeps all the books he can find; he has the largest library in the state.

Don Madison is a speck-picker-outer in a speckled trout factory. We 'spect Don likes his work.

Terry Kuhlers is still undecided on what he wants to do for a living. He is currently writing a book titled "How to Pick Your Occupation."

David Steenblock is a certified public accountant, on account he can't find anything else to do.

We find Dean Pals sorting pickles in his own Super Valu store. Dean does all sorts of work.

In New York we find a nationally famous foot doctor. Doctor Bruce Leinbach charges by the foot.

Nancy Gallagher is deathly serious in her work as recreation director at the Chicago City Morgue.

Now a nurse in Bellevue Sanitarium in New Your City is Diane Haugland. She sews up torn padded walls.

Ardith Pals is an elementary teacher in Boy's Town, Nebraska.

Nationally famous as a college football coach is Mike Long. Mike's team has won 26 consecutive games, the longest winning streak ever for a girls' football team.

Larry Kramer is Mike's assistant coach. Larry especially enjoys cleaning out the girls' locker room after practice.

Bunny McKinney enjoys her work as the only woman weather forecaster in Point Barrow, Alaska.

Cathy Bonte is happily employed as a clothes designer for a nudist colony.

Stan Brandmeyer now is taking graduate work in the Podunk College for Advanced Garbage Collectors. We are glad Stan is always trying to do better in his work.

Linda Hauge is a happy mother. She married an only child, and they now have 18 children — nine sets of twins.

Merle Robbins is now a barber. He shaves an average of 35 head a day at $2 a head, but he doesn't like shearing sheep too well.

One of the richer graduates is Russell Tendall. Russ made his million selling various types of empty bottles and jugs.

Ron Thompson has the distinction of being the only royalty of the class of '60. He was recently crowned king of the hobos at the Britt Hobo Day.

Susan Watne is employed by the Pepsodent company. Susan is currently trying to find out where the yellow went.

Charles Soma is farming. Charles is raising weeds for government agricultural experiments.

Linda Stevens is a lab technician, and from what her male associates tell us Linda's technique is real good.

Walt Hotvet is a tree surgeon. He is constantly out on a limb.

Mary Lu Cox and Betty Mennenga work in the New York Stock Exchange. They roll up all the used tickertape.

Rachel Kennedy and Marjorie Koenen now own and operate their own beauty salon. They have invented a new ultra-fast hairdryer. The first three ladies to use it were burned to death.

Jerry Kaduce has been a rock-n-roll star, but rock-n-roll left the American scene eight years ago, so Jerry now splices busted guitar strings.

Barbara Beenken is now married and living on a farm. She has three lovely daughters and three handsome pigs.

Carol Finn is married. Carol works in a doctor's office replacing old magazines.

Linda Wolters is also married, but it is not known how many children she has, though. She hasn't been able to get them all in one room long enough to count them.

Professor Gordie Johnson is teaching pig latin to the pigs at the ISU College of Agriculture.

Curt Trager is an electrical engineer. He is currently trying to invent an invisible electric wire.

Shirley Tripp is happily married and the proud parent of triplets.

Larry Tideback plans tours of Disneyland for foreign dignitaries

Lynn Jenison is an aeronautical engineer. He is the first man to design and build a plane that travels faster than the speed of light. It is not known whether it works or not because no one has been able to see it.

Leola Mason was a false teeth inspector, but she got fired for gumming up the works. She is also married.

Connie Swenson is happily married and has four children. In her spare time she is trying to figure out how to get more spare time.

Marlin Stoltenberg and Randy Musselman are partners in a Super Valu store. Their special for this week is one free package of dehydrated grass free with every three pound can of instant green algae.

Gladys Steenblock, Sharyl Stille, and Pat Carter are busy at work in their office in Los Angeles. They are those three famous detectives whose office is located at 77 Stripdown Set.

Gary Porter is now a music director. He has 15,000 musicians under his direction. Gary works at the Florida State Bird Refuge.

Dennis Pastour and Jim Crotty are valve operators at a Texas oil well site. We are told they a couple of slick operators.

John Murray is taking a trip around the world. He is now in Paris. To earn some extra money John is working for the French underground. Right now he is checking the water flow in the Paris sewers.

Veloice Henn and Shirlene Busick are happily employed as cucumber slicers in a pickle factory.

Jim Pals is teaching dramatics to puppets in New York.

Carol Kurtz and Eloise Soma are partners in a cafe. Their specialty is large pizza. Their largest so far is a two acre one made for an Italian family reunion.

Adolph Ehresmann and Richard Swenson are partners in a boat factory. They have invented the first rowboats with automatic oars. They had an oarable time doing it.

Roger Ginapp is a coach. He is now coaching baseball umpires. Roger is employed by the Miami, Fla., School for the Blind.

Kate McLaughlin and Bonnie Nolan are fashion models in New York City. They are currently modeling the new bust adjuster for heavy-set women.

Mark McNulty is the happy owner of McNulty's Gym. Everyone who goes shows a marked improvement.

David Suntken owns a dairy farm. Besides holding the world record in the hundred yard dash, set while he was in college, Dave also holds the world milking record for Jersey Cows.

Clark McNeal is a United States Senator. The recently passed McNeal Bill has provided for a maximum five-hour work week and a minimum 40-hour recreation week Our thanks to Clark.

Mike Goecke, Tim Dows, and Dennis Barkema are entertainers. They are known as the "Happy Three." We don't know why they are so happy. We haven't been able to get them out of the bar long enough to find out.

Here's a note just handed to me. Mark Mason, chemical engineer for the Smithsonian Institute in Washington, D. C., has touched off an explosion which disintegrated the entire institute. He was reported to have been working on a new brand of insect spray.

GOOD LUCK EVERYONE!!!!!

Merle Robbins

CLASS OF 1960

We are happy for you today and wish you great success.

TED'S SHOE STORE

BEST OF LUCK

Much effort was needed on your part to earn your diploma. Keep up this good work, Grads!

'60

Curt Trager

SPAHN & ROSE LUMBER COMPANY

Best wishes Grads!

Terry Kuhlers

A. W. LOATS AGENCY

1960 GRADS

Well done and best of luck!

Bill Murray

LATHROP TV

class of 1960

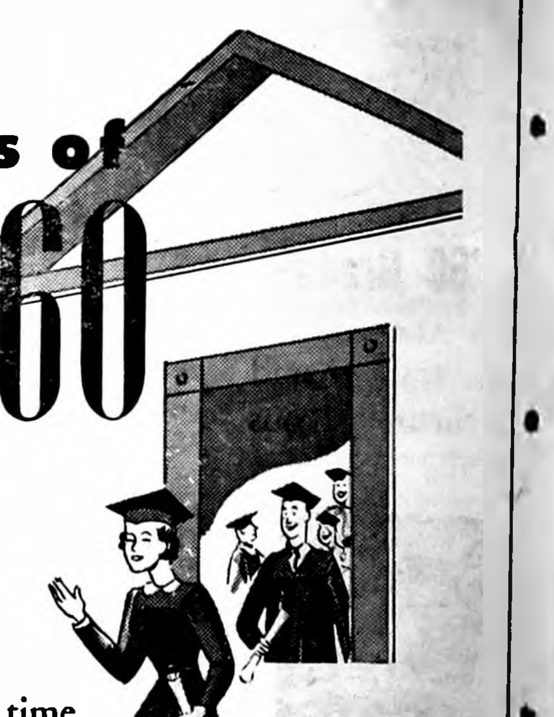

There is a wonderful time ahead. Accept our sincere best wishes.

Roger Ginapp

BELMOND TRANSFER

Take a Bow

You have our most sincere congratulations for work well done.

Stan Brandmeyer

GRADUATES OF 1960

TOMCO, Inc.

THOMPSON HYBRID CORN CO.

Good Work

Rich Swenson

It has been a pleasure to watch the members of this fine class grow to adulthood. Best of luck

Bern's CONOCO SERVICE
"YOURS for SERVICE"
TUNE UPS · Minor REPAIRS
WHEEL BALANCING
CONOCO
Firestone Tel 266 · Belmond

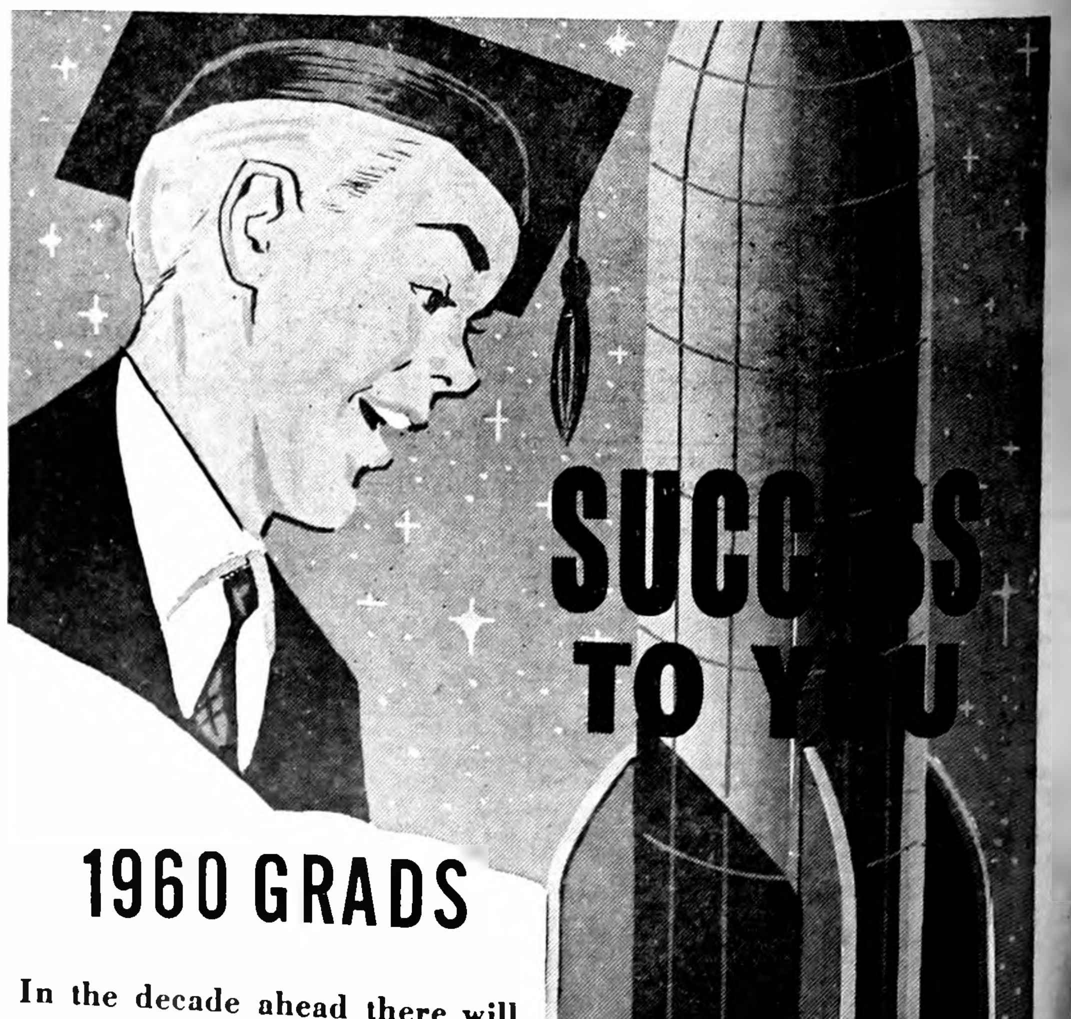

1960 GRADS

In the decade ahead there will be opportunities for unlimited success. We hope these opportunities come your way and that the results will be happy ones.

Bruce Leinbach

Steele Memorial Clinic

Class of '60 divulges future plans—

Over half seniors to seek more education

More than half of the members of the BHS Class of '60 plan to continue their educations, according to a preview of their future intentions published in Hoofbeats, the student newspaper. Of the 66 seniors graduating, 32 have college in mind and another half dozen are going into nursing, will take a business course or undertake some other kind of advanced training.

Here is the review of the seniors' plans:

Dennis Barkema — farm.

Barbara Beenken — get married and live on a farm.

Cathy Bonte — go to Minneapolis School of Art and later hope to become a fashion designer.

Stan Brandmeyer — after I graduate from college, I plan to try to teach history and math.

Shirlene Busick — work in Des Moines for a year or two, then get married.

Pat Carter — be a medical technician.

Mary Cox — attend Shimer college.

Jim Crotty — be in some kind of business (white-collar job).

Tim Downs — work on a farm.

Adolph Ehresmann — Navy.

Carol Finn — go to Mason City Junior college and take up medical technology or medical sec.

Nancy Gallagher — go to Grinnell college.

Roger Ginapp — plan to go on to college and major in physical education; I do not know where.

Mike Goecke — Loras college one year; after that undecided.

Linda Hauge — go to St. Olaf college.

Diane Haugland — attend nurses' training at Mercy hospital in Mason City.

Veloice Henn — be a receptionist.

Walt Hotvet — go to college; undecided where.

Lynn Jenison — attending Iowa State university at Ames for at least four years. After that — who knows!!!

Gordon Johnson — go to Luther college.

Miram Pals (Kalkwarf) — housewife.

Jerry Kaduce — undecided.

Rachel Kennedy — go to beauty school.

Marjorie Koenen — go to Hamilton college and become an accountant.

Larry Kramer — go to college either at Oklahoma or Iowa State.

Terry Kuhlers — find a job or go to a business school.

Carole Kurtz — go to college; undecided where.

Bruce eLinbach — go to school next fall at Kemper Military academy.

Mike Long — go to college at ISTC and become a coach.

Bunny McKinney — go to college; undecided where.

Kathryn McLaughlin — undecided.

Clark McNeal — go to college for at least the next four years, Cornell at Mt. Vernon.

Mark McNulty — go to Mason City Junior college.

Donald Madison — spend a few years in the Air Force and then work.

Leola Mason — get married June 10.

Mark Mason — attend Iowa State university and major in chemical engineering. May take graduate work in metallurgy.

Betty Mennenga — go to college and later be an accountant.

John Murray — attend ISTC so that I'll have a job to fall back on and then travel around the world.

Randy Musselman — probably go to the Navy.

Bonnie Nolan — attend Marycrest college in Davenport.

Ardith Pals — go to Central college and take up elementary teaching.

Dean Pals — continue working at P&G.

James Pals — go to ISTC this fall.

Dennis Pastour — go to college; undecided where.

Gary Porter — go to college at SUI, major in music.

Tom Quigley — go to college and take up a business course. Then I hope to get into the accounting profession.

Merle Robbins — be a barber and then join the Air Force.

Gary Ruka — go to ISU and major in chemical technology.

Charles Soma — farm.

Eloise Soma — work; then go to college and become something in the line of medical work.

David Steenblock — go to Hamilton Business college and become an accountant or C. P. A.

Gladys Steenblock — go to work in an office or some other kind of work.

Linda Stevens — go to Mason City Junior college and be a lab technician.

Sharyl Stille — undecided.

Marlin Stoltenberg — join the Navy or go to business school.

David Suntken — attend college at ISTC. After college, undecided.

Connie Swenson — keep the Job I have as secretary.

Richard Swenson — go into the service or work.

Russell Tendall — (no report).

Ronald Thompson — attend AIB in Des Moines and take up accounting.

Larry Tideback — go to college; undecided where.

Curtis Trager — work this summer and go to ISU in the fall.

Shirley Tripp — work and later get married.

Susan Watne — work!

Linda Wolters — get married.

B.H.S. musicians given recognition

Honors were awarded both instrumental and vocal musicians of BHS at Monday evening's Class Night program, the citations being given by Maurice Fahrney and Ivan Kortkamp, respectively.

Top honor was that given Gary Porter for having amassed 1,400 points during four years' participation in instrumental music as a band member, with ensembles and as a soloist. His name will be inscribed on a plaque with those of earlier students honored for similar accomplishments.

Gary's band work also earned him a pin, as did the efforts of Clark McNeal, Bonnie Nolan, Dwight Mennenga and Nadyne Johnson. Music letters for earning no less than 400 band points went to: Gailen Vanness, Wilbur Kuhlers, Kenny Johnson, Linda Pickle and Marcia Stoltenberg.

Pins for earning Division I ratings in state music competition for solo instrumentalists were received by: Randi Dahlgran, Ronnie Heykants, Loree Baker, Dwight Mennenga and Sharon Christensen.

Similar pins for "superior" state ratings in vocal music were earned by Ardith Pals and Kathy Finn as soloists; also members of the boys double quartet and mixed quartet. All members of the a cappella choir also earned the right to wear state pins by virtue of the Division I rating that the choir received in the state contest.

Future Homemaker awards presented

Ninteen Future Homemakers of America were rewarded with trips to Iowa State university's Veishea celebration and another 17 earned FHA emblems for Homemaker activities during the school year just ending. These girls were cited for their FHA activities by Kay Robison, their advisor, at Monday evening's Class Night exercises.

Those who made the Veishea trip were: seniors — Betty Mennenga, Cathy Bonte, Ardith Pals, Kate McLaughlin; juniors — Barbara Mussleman, Nadyne Johnson, Diane Fetrow, Marcia Stoltenberg, Theresa Lowenberg, Sharon Christensen, Lynne Boller, Linda Pickle.

Sophomore — Jane Studebaker; freshmen — Nikki Killius, Carolyn Wenzel, Janis Mennenga, Vicki Pals, Bonnie Rogalla and Marilyn Peterson. Points for club activities, serving as officers or on committees, completing personal projects and scholarship counted toward the trip and also the emblems.

Winners of emblems were: sophomores — Nancy Halfwassen, Pam Gabrielson, Kathy Jones, Marilyn Suntken, Faye Homervold, Randi Dahlgran, Carnita Trager and Katy Dorr; freshmen — Loree Baker, Shirley Maertens, JoAnn Ubben, Marlys and Marilyn Beavers, Donna Griffin, Judy Kellermann and Norlene Pastour.

History of Class of 1960 told

The class of 1960 started school in September of 1947 with a class roll of the following students:

David Bergman, Dan Boone, Shirlene Busick, Mary Lu Cox, Jeff Hansen, Larry Tideback, Jerry Kaduce, Bruce Leinbach, Mark McNulty, John Murray, Randy Musselman, Dean Pals, Jim Pals, David Steenblock.

Marlin Stoltenberg, Russell Tendall, Curtis Trager, Gary Porter, Cathy Bonte, Mary Brady, Tim Downs, Veloice Henn, Walter Hotvet, Glenda Martin, Gladys Eteenblock, Connie Swenson, Emmett Studebaker and Clark McNeal.

Well, we all made it through kindergarten in grand style. Little did we realize the wonderful friends who were to join us in our quest for an education. Our first grade year brought in the following people:

Richard McLaughlin, Charles Soma, Diane Haugland, David Dorr, Kate McLaughlin, Larry Kramer, Gordon Johnson, Mike Long and Bonnie Mack.

Second grade saw the loss of two of our members, who returned later. Our friends Larry Kramer and Mark McNulty attended school at other places, but three others decided to ride the '60 bandwagon with us. They were Nancy Gallagher, Tom Quigley and Richard Swenson.

Mary Lu Cox moved to Des Moines during our third grade year, but again others joined us to raise our number higher. They were: Leola Mason, Bonnie Nolan, Marcia Moore and Duane Dorenkamp.

Fourth grade introduced to our group still more of the present Class of '60. Linda Stevens, Barbara Beenken and Merle Robbins joined us and are in the present class. Leslie Smock and Joyce Widdle joined us for a few years. Bonnie Mack and Glenda Martin left us that year.

Larry Kramer decided that fifth grade would be a fine time for him to return to BHS for good, and he did just that. He found Gary Ruka, Diane Crimmings, Adolph Ehresmann, Eloise Soma, Roger Ginapp and Mark Mason were to join his class for the first time.

The reorganization of school districts prior to our sixth grade year obtained many new faces, more than ever before had joined us in a single year. Mary Lu Cox returned from Des Moines, and Mark McNulty rejoined us after three years in country school.

The new faces this year were: Pat Carter, Marjorie Koenen, Betty Mennenga, Ardith Pals, Lynn Jenison, Dennis Pastour, David Suntken, Ronald Thompson, Rachel Kennedy, Carol Finn, Linda Hauge, Miriam Kalkwarf and Terry Kuhlers.

David Bergman and Adolph Ehresmann left us in that year.

Junior High sounded very important to all of the members of the seventh grade class as we continued our climb to the year 1960. It began to be evident that the class had a good deal of athletic ability in it as our boys took the field for their first football and basketball games.

Tim Downs, Dan Boone, Joyce Widdle and Diane Crimmings left us that year, but we gained Merle Anderson, Dennis Barkema, Donald Madison, Sharyl Stille, Larry Crotty, Carole Kurtz, Ilene Miller, Jim Crotty and Linda Wolters.

Eighth grade saw the addition of Adolph Ehresmann and Carmen Kelly to our group, but the class lost Mary Brady, David Dorr and Emmett Studebaker.

The great moment arrived that we had been promoted into high school. The class was getting the feel of importance more now than ever. Lynn Jenison headed our class as president. During his administration Shirley Tripp and Bunny McKinney were added to our group.

The sophomores of 1958 were headed by President Larry Kramer. The class underwent some change in that Tim Downs returned and Mike Goecke joined us for the first time. Leslie Smock and Carmen Kelley left us that year.

The junior year of the Class of '60 was, of course, filled with work in order to obtain sufficient funds to throw a banquet for the seniors. It was, without a doubt the finest banquet that BHS has ever known. Much credit is due President Nancy Gallagher and her staff for the smooth coordination they instigated in their work.

The class lost Ilene Miller, Larry Crotty, Marcia Moore and Jeff Hansen, but gained Susan Watne.

The second year of our upperclassmanship has been one that has shown the wonderful potential of members of this class. It has excelled in athletics, music and scholarship. The class gained Stanley Brandmeyer, but lost Merle Anderson.

This completes the present total of 66 seniors on this day of May 22, 1960.

Congratulations

'60 Grads
The finest goal is accomplished and the future beckons to all.

Jim Pals

LLOYD'S BODY SHOP

Shirley Tripp

class of 1960

Dennis Pastour

Accept our most sincere
Congratulations
LLOYD'S STANDARD SERVICE

We wish you all the best!

Pat Carter

Dr. Paul A. Rietz
OPTOMETRIST

you're Tops

In our books you Grads of '60 are the best of all.

Betty Mennenga

MENNENGA Sinclair Service

Keep Going Grads...
You've done well. Here's wishing you happy days!

Rachel Kennedy

Nell Flanagan Agency

Best Wishes

Charles Soma

1960 Grads
MEINTS PRODUCE

YOU'VE TAKEN A BIG STEP...

May the future fulfill all of our many hopes.

Mark Mason

BELMOND TV

Mike Goecke

Class of '60
We wish you luck on the difficult road you travel.
MADSEN Plbg and Htg
LENNOX SALES & SERVICE

Tom Quigley

SKY HIGH
We say sky high to impress upon you what a truly fine future awaits each of you.
GEORGE'S AUTO ELETRIC SERVICE

Gordon Johnson

Congratulations
It is with a deep sense of pride we extend our congratulations to all members of the class of 1960.

Mary Lou Cox

DRUGS
CLOTHING
GROCERY
HARDWARE
SMOKE

FIRST STATE BANK
BELMOND — PHONE 216
MEMBER FEDERAL RESERVE SYSTEM

we're proud
We join your friends in saying well done. We are proud of your class and its record.

Marjorie Koenen

1960
FOLLOWWILL Impl. & Feed Co.
AC CASE— NEW HOLLAND LARRO FEEDS

Congratulations
CLASS OF 1960

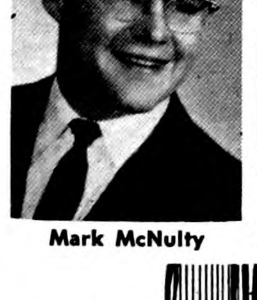

Mark McNulty

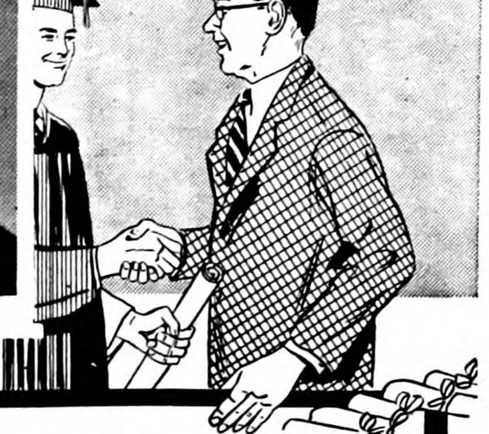

You have demonstrated your ability to succeed. Keep up the good work.
Fulton Funeral Home
AMBULANCE SERVICE
BELMOND PHONE 243

'60 GRADS
GOOD LUCK
Your enthusiasm, energy and courage will bring you many successes. Best wishes!
Connie Swenson
From
DR. W. W. WEISBROD
CHIROPRACTOR

CLASS OF '60
WE APPLAUD
.. your many achievements during the past year and wish you great happiness.
Clark McNeal
Larry Tideback
R. W. COURSON AGENCY

the Door to Success is Open...
The best of luck to you all.
Larry Kramer
1960
Kate McLaughlin
Rich McLaughlin
JOE'S SKELLY SERVICE

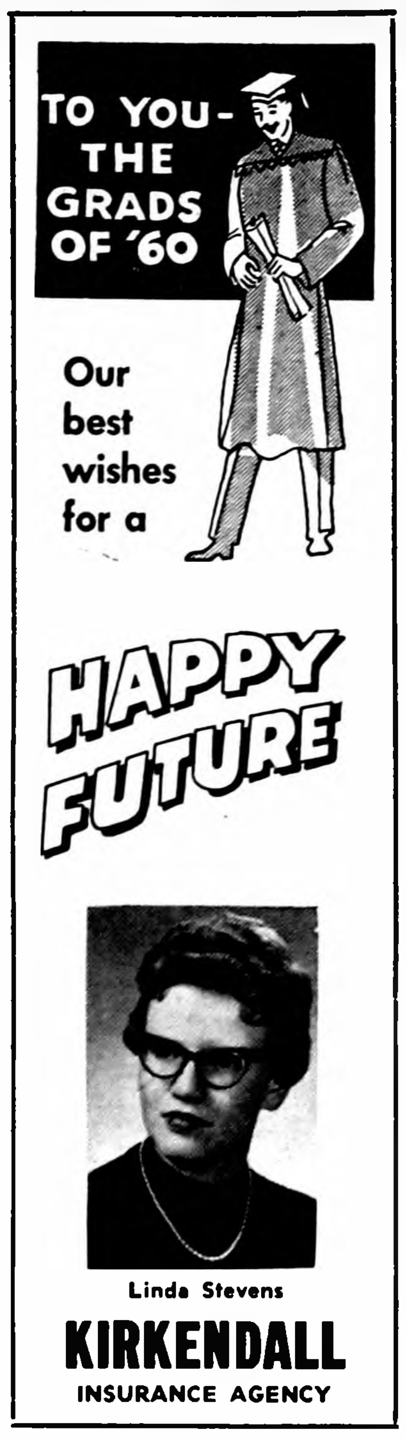
TO YOU- THE GRADS OF '60
Our best wishes for a
HAPPY FUTURE
Linda Stevens
KIRKENDALL
INSURANCE AGENCY

READ THE CLASSIFIEDS

CLASS OF 1960
Here's wishing you luck!
Gladys Steenblock
BELMOND BAKERY

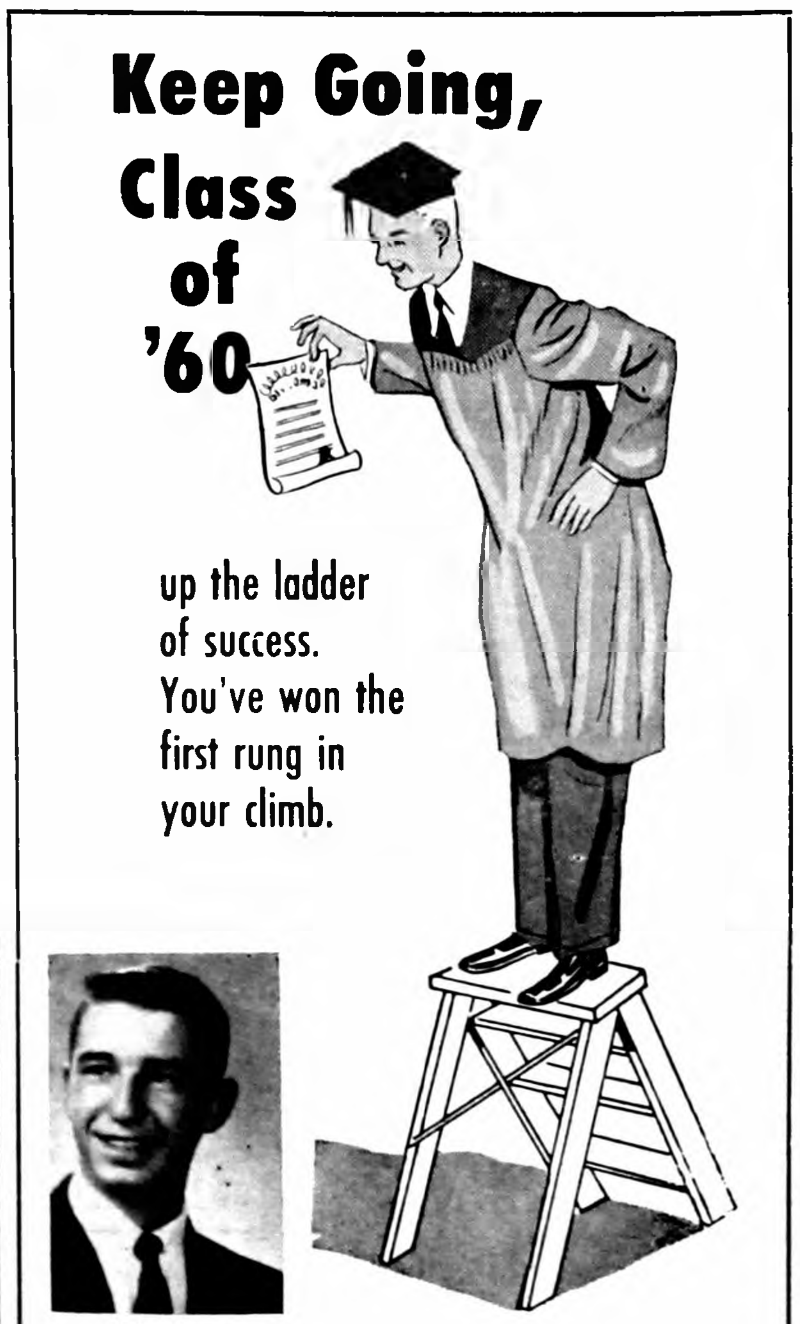
Keep Going, Class of '60
up the ladder of success. You've won the first rung in your climb.
Mike Long
HELLAND & LONG
IHC SALES AND SERVICE

Many park improvements made as joint project

A report drafted by a committee representing Belmond's three Federated Women's clubs last week outlined improvements that have been made in the city park over a period of the past 3½ years under the joint auspices of those clubs.

Mrs. R. B. Thompson, by whom the report was submitted to The Independent, states that approximately $1,360 was spent on these improvements, of which $1,050 was appropriated during that time by the city council for expenditure under the clubs' program.

Other money came from memorials and like sources. In addition, Mrs. Thompson noted, services have been donated by various citizens that enabled the funds available to achieve a maximum amount of good.

Funds were spent for the following purposes: four new picnic tables were purchased and the older tables were painted; two permanent charcoal grills were installed; three additional trash cans were provided and all the cans were painted; regular pick-up of trash was arranged; five steel benches were purchased and another three permanent, cement benches were installed.

Twenty-five dead or spindle-like trees were removed from the park; seven other trees were removed from the south parking, providing an area which — when graded and graveled, could be utilized as a block of additional parking space easily available to the business district.

Evergreen plantings were made in two corners and the center of the park; approximately another 25 new trees were planted, plus numerous shrubs, to the end of having varying color in the park during all the seasons of the year.

Eight of the above trees were donated and are marked in memory of the following: Fred Fulton, W. H. Trafford, Louie Tokman, Vernon Watson, B. C. Hewlett, Dr. H. J. Classick, Clark McNeal and Annette Swenson. Friends provided the purchase price of these trees that they might serve as living memorials.

Four trees were also planted by the clubs on the city library lawn—"a flowering crab tree for spring beauty, a mountain ash for summer glory, a skyline locust for fall coloring, and a pin oak to give color during both autumn and winter."

Three trees were planted in El-Mar park, the play area of Kirkendall Addition, as a first step to provide shade in future years for that recreation area.

Somewhat bitterly, the club report noted, "Mention might be made of over 100 hedge plants that were planted around the tennis court and bandstand, but never made any progress due to the park custodian's lawnmower coming too close to them."

Mrs. Thompson observed that the culprit with the careless lawnmower is no longer in the city's employ.

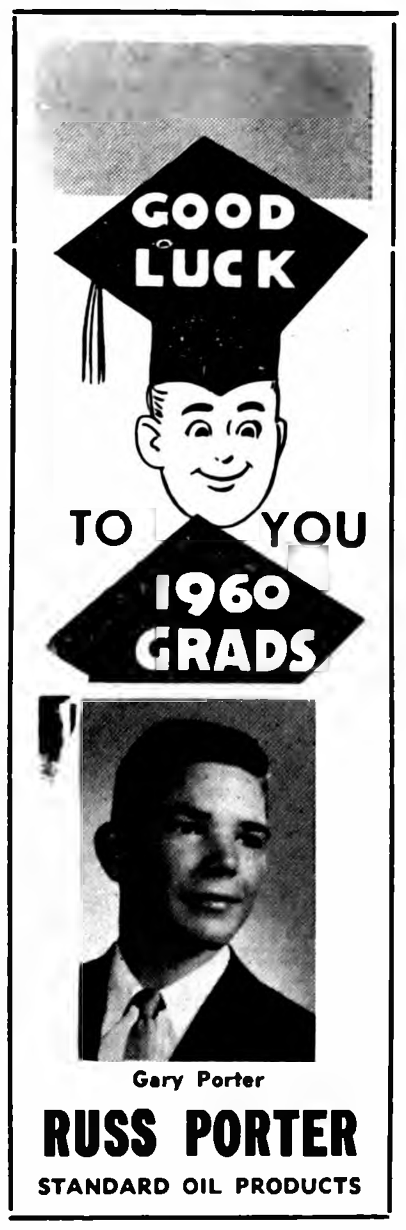
GOOD LUCK
TO YOU
1960 GRADS
Gary Porter
RUSS PORTER
STANDARD OIL PRODUCTS

New oat support price for county set at 48 cents

Price of 1960-crop oats in Wright county will be supported at 48 cents a bushel for Grade No. 3, the Agricultural Stabilization and Conservation Committee announced today.

Price support on oats will be carried out, as in previous years, through loans on farm-stored and warehouse-stored oats and through purchase agreements. Support will be available from harvest time this summer through next Jan. 31.

To be eligible for support, oats must grade No. 3 or better or No. 4 on the factor of test weight only. There will be a premium of one cent a bushel for Grade No. 2 or better, or for heavy test weight and two cents for extra heavy test weight.

Discounts are one cent a bushel for Grade No. 4 on test weight only and three cents a bushel for garlicky oats The county support rate is based on a national average support price for 1960-crop oats of 50 cents a bushel, the same as for 1959.

READ THE CLASSIFIEDS

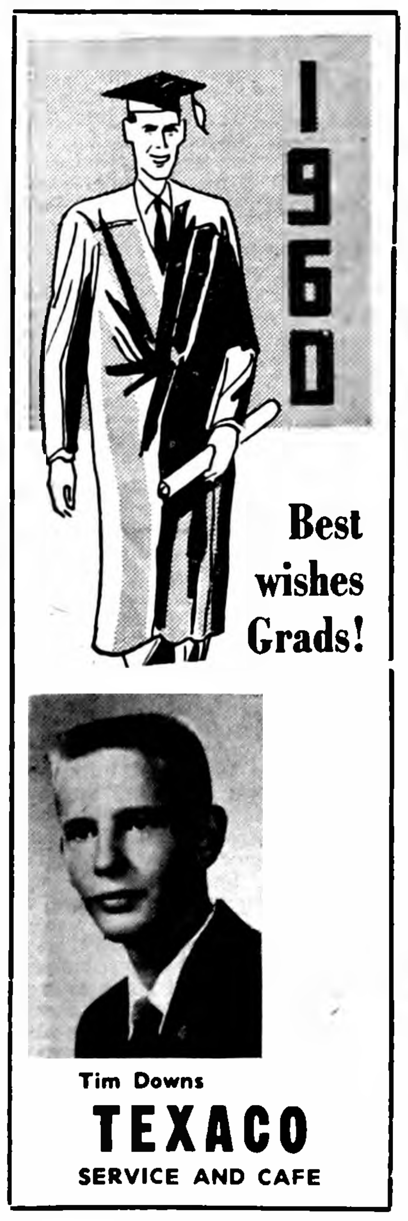
1960
Best wishes Grads!
Tim Downs
TEXACO
SERVICE AND CAFE

You've Done It
And it was a job in which you can take great pride.
Bonnie Nolan
Nolan Rexall Drug

Hospital Auxiliary membership down

Membership in the Belmond Community Hospital Auxiliary for the current year falls 26 short of the total obtained in 1959, according to a report by Mrs. Ray Borgstrom, membership chairman. This makes the curent membership 265.

Fewer Belmond members accounts for the entire drop, she noted, as out-of-town enrollments were generally higher. The number of Belmond members fell from 220 to 176; Goodell has 69, compared to 46 a year ago; Alexander 12, an increase of two; and Meservey only eight, compared to 14 in 1959. Rowan had one member; now has none.

Mrs. Borgstrom notes that the number of associate members, who paid a $5.00 membership fee, increased from 11 to 15 — including one man, Ira Studebaker, Sr.

The other associate members are: Mrs. Glen Baker, Mrs. Roy Carwell, Mrs. Luin Cox, Mrs. Earl Haupt, Mrs. Louise Johnson, Mrs. Ora Johnson, Mrs. Jake Just, Mrs. Bill Guthrie and Mrs. Fred Pals, all of Belmond; Mrs. Paul Miller and Mrs. Harry Carpenter, Goodell; Mrs. Ed Hensel, Marie E. Hensel and Mrs. D. C. Vest, Alexander.

Mrs. Don Hensel became the auxiliary's second life member by payment of a $25 membership fee. The only other life member is Mrs. Ethel Papousek of Clear Lake.

Mrs. Borgstrom reported that in addition to Mr. Studebaker, the auxiliary has one other male member. Oliver "Sunny" Goodwin paid a dollar to join for the current year.

READ THE CLASSIFIEDS

CLASS OF 1960
We are happy for you today and wish you great success.
Adolph Ehresmann
North Central Grain Co.

CLASS OF 1960
There is a fine future ahead of you. Good luck.
Linda Hauge
SILVEY Impl. Co.
JOHN DEERE SALES & SERVICE

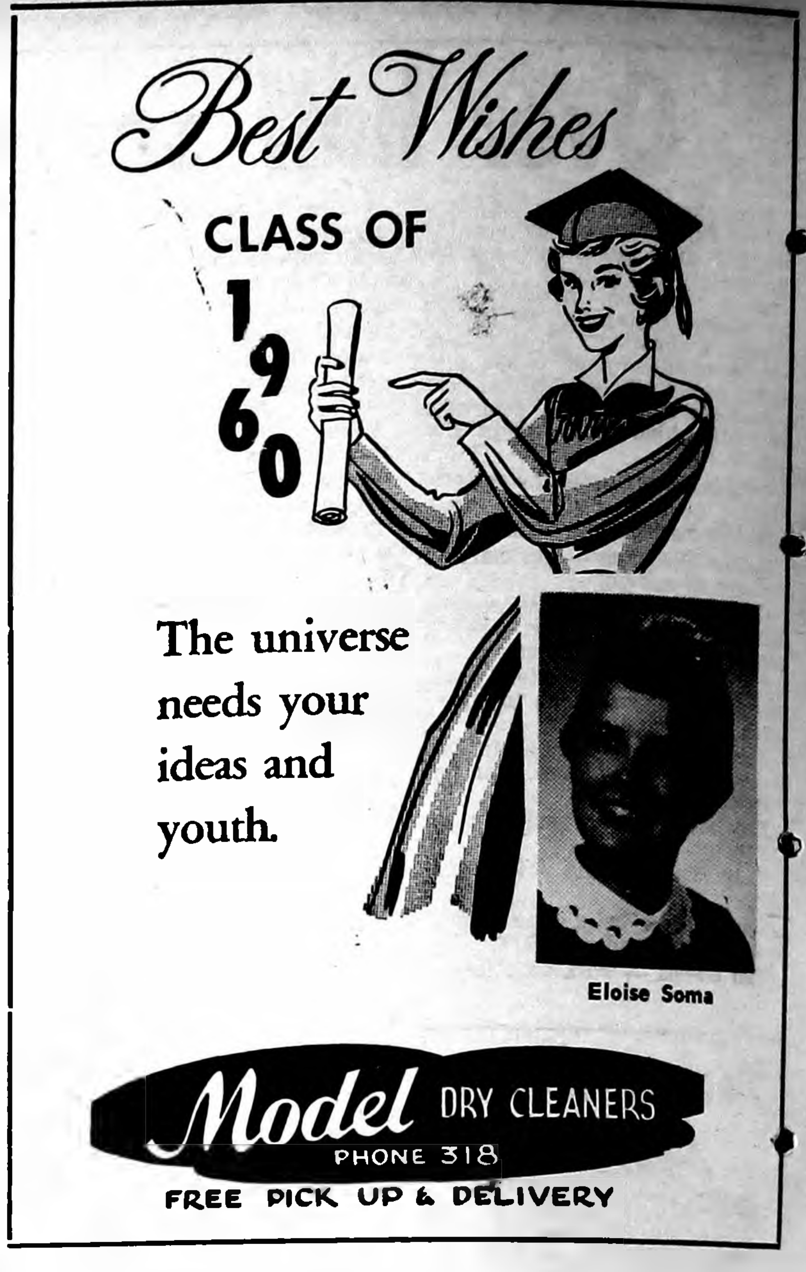
Best Wishes
CLASS OF 1960
The universe needs your ideas and youth.
Eloise Soma
Model DRY CLEANERS
PHONE 318
FREE PICK UP & DELIVERY

CLASS OF 1960
WELL DONE
The party line is ringing with best wishes from all the town.
TO DAVE SUNTKEN
FARMERS GRAIN CO.
YOUR PURINA FEED MERCHANTS

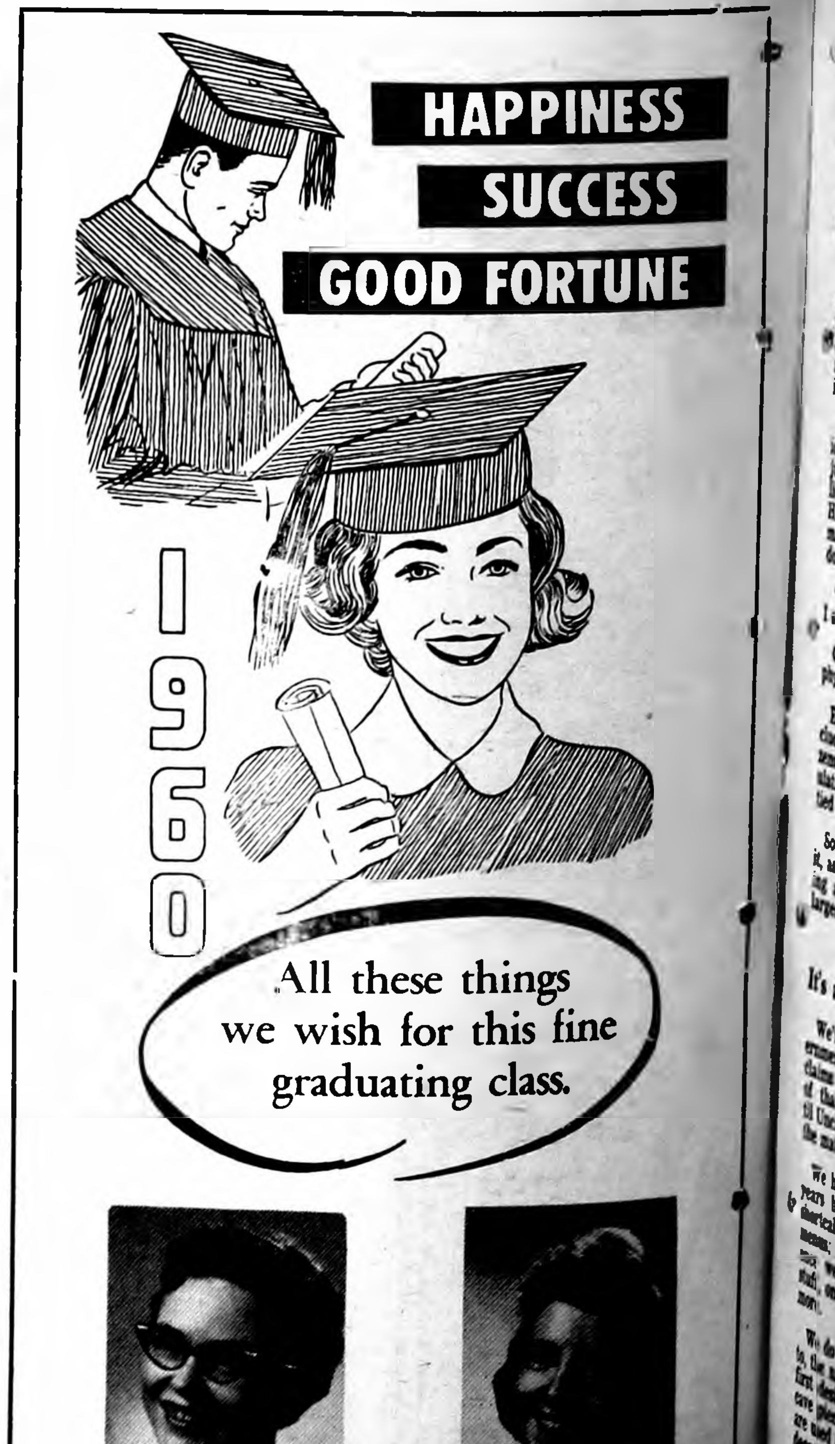
HAPPINESS
SUCCESS
GOOD FORTUNE
1960
All these things we wish for this fine graduating class.
Diane Haugland
Barbara Beenken
CENTRAL TELEPHONE CO.

EDITORIALS

The words of wise men are heard in quiet more than the cry of him that ruleth among fools. — Eccl. 9:17

Blecker's record warrants support of voters

It is a healthy situation to have county offices contested. Because of the relatively low pay, though, and the necessity of seeking reelection every two years, it is not very often that Wright county witnesses a real good battle for a county office.

From these opening remarks it should be clear that the writer does not feel that the mere holding of a county office should make an incumbent automatically the best candidate for that post. On the other hand, if the officer has been doing a good job there is good reason for regarding his experience as a valuable asset in his favor.

This circumstance pertains, we believe, in the current contest for the Republican nomination for county sheriff. E. J. "Jack" Schroder has been making an active campaign in behalf of his candidacy, which is fitting and proper. But it is our private opinion that Bob Blecker deserves his party's nomination once more, in view of his record in office.

Considerable point has been made of the fact that cost of operating the Wright county sheriff's office is relatively high. To our notion, that is not a valid point unless the cost differential can be attributed ACCURATELY to waste, extravagance or inefficiency.

As a matter of fact, Wright county can point with genuine pride to the manner in which its sheriff's office has been operated. Bob Blecker has not done just a good job; he has done an outstanding job.

His office is well equipped, adequately staffed, and has established an enviable record in all of its proper fields — law enforcement, crime prevention, and protection of the public safety.

When Bob has felt that a piece of new equipment would enable his office to better perform its functions, he has asked for it. If he's put up a good case for it, the supervisors have permitted him to buy it. Similarly, the day-to-day operation of his office has been gauged by what needs to be done rather than rating economy for its own sake as a consideration.

In many counties, cooperation obtainable from the sheriff's office is so limited that only a case of rather dire necessity will induce a citizen to "impose" on the sheriff. But Wright countians have always found such a ready response from Sheriff Blecker and his staff that they make constant and extensive use of their services. This costs money.

In the course of pursuing news, your editor has had contact with sheriffs in neighboring counties — and those contacts have invariably left us favorably impressed with the execeptionally efficient manner in which OUR sheriff's office is run.

Bob Blecker has been a good sheriff and he deserves the continued support of his constituents.

Soldiers', general relief costs don't jibe

In the editorial above, we note that failure of a county operation to compare favorably with average cost of the same operation in other counties is not always necessarily a point of criticism. If services justify the difference, there need be no complaint.

But if there is no apparent reason for a wide discrepancy in costs, that is the time for the taxpayer to become inquisitive regarding the whys and wherefores. We can provide a very good example.

Figures were recently released by the Iowa Taxpayers association regarding Iowa county costs in the areas of soldiers' relief and general relief. We will offer the figures that pertained to Wright county and the AVERAGE figures for the 10 Iowa counties most nearly our population size.

In 1950, Wright paid out $12,994 in soldiers' relief and the other 10 counties averaged $7,594. Last year Wright's soldiers' relief cost was up to $21,528, an increase of 65 per cent; and others averaged $10,332, an increase of only 36 per cent.

Dubiousness as to the honest need for soldiers' relief to go up as it did in Wright county is invited when one also examines the trend of general relief costs in the county. In 1950, general relief cost this county $30,410; last year the cost was only $26,870! Since Wright county does not maintain a county home as such, all of these costs were for caring for the poor OUTSIDE the county home.

How do these figures compare with the other 10 counties? In 1950 they averaged $47,780 for general welfare OUTSIDE county homes PLUS an average of $13,717 for operation costs of county homes — a total of $61,497. Last year those same figures were up to $76,780 and $21,375, totalling $98,155. While a reduction in general welfare costs amounting to 11.6 per cent proved possible in Wright county, the same costs in the 10 comparable counties showed an INCREASE of 59.7 per cent.

Since the same economic conditions should, iogically, control both general relief costs and soldiers' relief costs, it is hard to justify a large increase in the latter with a tidy decrease in general relief costs.

At the county budget hearing last summer, objectors made a matter of record a recommendation that administration of soldiers relief be placed under the county welfare office — as has been done in a number of other Iowa counties. It would be necessary for the move to be approved by the voters of the county however.

If our taxpayers are as truly disturbed over property taxes as complaints would indicate, a vote next fall on this matter as a special issue would seem much to the point.

Clipped Comment

From the Typewriters of Other Editors

Chester Luick's philosophy praised

Belmond has been favorably in the news of late because of a citizen who in life and at death demonstrated a recognition that the acquisition of wealth carries with it a stewardship obligation.

That citizen was Chester P. Luick and his benefactions included just about the whole gamut of public good, from parks to hospitals. His philanthropies will approximate three quarters of a million dollars.

"Belmond has been good to me; I should do something in return."

CHESTER LUICK'S PHILOSOphy was that profoundly simple.

Every other community — including Mason City — has its citizens and its families whose accumulation of wealth has been closely tied to community growth.

Some make a two-way street of it, as Chester Luick did, by returning a substantial portion of their largess. Too many others, however, live and die with not the slightest earnest of any gratitude.

WHEN DEATH COMES, THE government steps in to claim a substantial take in the form of inheritance taxes. There's some for surviving heirs. But the community which provided the wealth is forgotten in death as it was in life.

Whether the world has been made any better by reason of such a life is highly debatable. But the question is never raised in the case of our Chester Luicks. Their good works are deeply and permanently engraved in the life of their communities. — **Mason City Globe Gazette**

It's about that time

We're not going to take the government's agitation over false claims in advertising and ills of that nature too seriously until Uncle Sam does something about the matter of strawberry shortcake.

We have been enticed for many years by the term "strawberry shortcake" on hotel and restaurant menus; forgetting past sad experience we periodically order the stuff, only to be disillusioned once more.

We do not know, nor do we want to, the name of the scoundrel who first designed those circular, concave pieces of sponge cake which are used for this example of public deception.

The only thing "short" about them is that they are not tall. Shortcake, as far as we are concerned, is a twin to baking powder biscuits, and everything else is a rank imposter.

Sam, forget your troubles with the television world and Madison Ave. You have let the strawberry [illegible] scandal endure too long. — [illegible]

Note, Mr. Nicholas

Some of the personal attacks among the republican candidates for the governor nomination are not in good taste, and should be stopped.

All three of the candidates are honorable men, and have won their spurs in the political arena. It ill behooves any of them to try to pull down another.

Two of the candidates will be losers. They will be expected to support the one who wins, even though they may be a bit bitter.

Extreme words used now will be difficult to swallow come November. — **Algona Advance**

● **By the time you've formed the** habit, you discover it's either not good for you, in conflict with the Good Book, a flagrant violation of the law, out of style, or your wife refuses to serve it. — **Decorah Public Opinion**

● **Then there was the Republican** who suggested the gimmick of handing taxi drivers, waiters, hat check girls a generous tip along with a card reading "Vote Republican." Which seemed a pretty good idea until his party leader suggested giving them no tip and handing them a card saying, "Vote Democratic." — **Walter Williams in Fairfield Ledger**

Being a parent's tough

The child doesn't know it, childless couples do not know it, only a parent knows, and some of them are not willing to pay it. We speak not of the money it costs to raise and educate a child, nor of nursing sickness and childhood maladies.

We speak of the high cost of saying "no" at the right time.

To say "no" when the youngster picks the wrong companions to chum with; to say "no" when late hours are attempted; to say "no" when a car is wanted; to say "no" when saying "yes" would be so much easier.

EVERY PARENT KNOWS THAT the hardest task is saying "no" when confronted with the argument "everybody else is doing it," or, "everybody does, why can't I."

Children are born with no set of values and no judgment. These must b taught by the parent, and that teaching is one of the most difficult tasks a parent has.

Some parents seem to believe that just by association with them the child will absorb the right set of values and the knowledge of right and wrong. They seem to believe that a too generous attitude will result in a happy home.

MORE CHILDREN HAVE BEEN spoiled, given the wrong attitude and the wrong set of values, by generous parents than by any other one thing. Children must be taught that others have rights, that the laws of society governing conduct, and the rewards or punishments, are the result of hundreds of years of trial and error; that the rules, unwritten though they may be, are still the rules of personal conduct that govern our society, and rules that the child will have to live by throughout their entire life. Only the parent can teach these rules.

The cost of being a parent is high. — **Humboldt Republican**

● **We can't tell you who will be** the next president. But we can tell you that he will be elected by the folks who don't go to the polls. — **Walt Williams in Fairfield Ledger**

● **Failure demonstrates that** there is also plenty of room at the bottom. — **Lake Mills Graphic**

IN HOMETOWN AMERICA

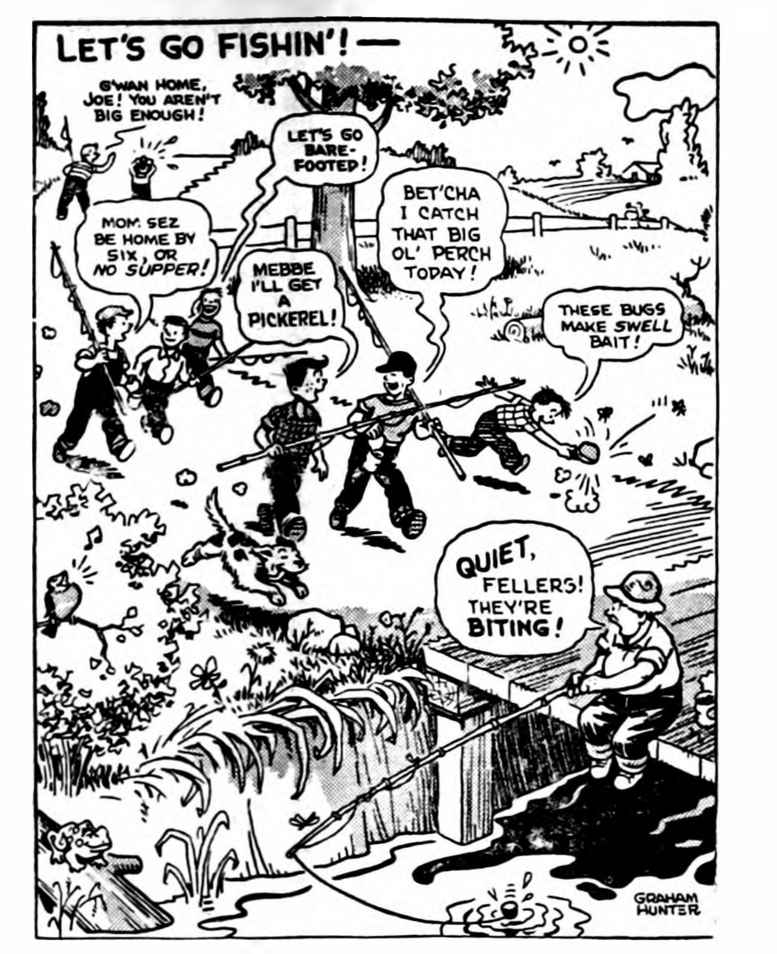
LET'S GO FISHIN'! —
G'WAN HOME, JOE! YOU AREN'T BIG ENOUGH!
LET'S GO BARE-FOOTED!
BET'CHA I CATCH THAT BIG OL' PERCH TODAY!
MOM SEZ BE HOME BY SIX, OR NO SUPPER!
MEBBE I'LL GET A PICKEREL!
THESE BUGS MAKE SWELL BAIT!
QUIET, FELLERS! THEY'RE BITING!
GRAHAM HUNTER

SCANNING THE HORIZON

WITH YE ED

MR. HALEY'S COMET—

Fifty years ago, Belmond and environs were little concerned about space ships, atomic submarines capable of circumnavigating the globe without coming up for breath — or even high-flying jets that might bungle a job of high-flyin-spying. The excitement of the moment was Haley's comet, which just 50 years ago was first visible in this part of the world.

The Belmond Herald of that day had this to say of the heavenly visitor: "After many weeks of anxious waiting, we are now able to see the comet. To say the least, it is a great disappointment and most everybody will not care to wait 75 years to see it again."

The newspaper then added, "Some funny things happened while people were watching for a glimpse of the visitor. A lady in the east part of town aroused the neighborhood for a look at the comet, which finally proved to be the headlight on a Rock Island freight.

"The other night Henry Slining and family were visiting their neighbors, the Quigleys, across the way, some boys hung a lantern on a lofty windmill tower and called the old folks' attention to it. After admiring it for some time and wondering what had become of its tail, the joke leaked out. What Pat said about those "dom boys" would hardly be fit to print."

SUCCESS . . . OR ELSE?—

We were a bit bemused by the motto of the Class of '60. There should be a bunch of go-getters, if its members all follow that motto — but where they will "get" is a matter of some conjecture.

Says the motto: "Our Aim, Our Goal, Our Very Soul — Success."

Now we're happy as the next parent to see these ambitious young people intent on success. But one of our favorite pieces of literature is concerned with a gentleman who was so resolved to be successful that he pledged his soul to that end.

The battle between The Devil and Daniel Webster to see whether the pledge was a legal and binding one or not makes as lively reading as you'll find between book covers.

Bearing this in mind, we're inclined to regard that motto a bit too much on the materialistic side. Make success your aim — make it your goal — if you want, kids; but we'd suggest not dickering for it with your soul. You just might find a taker, like Daniel Webster's client did.

JULES VERNE OUTDONE—

Jules Verne has established himself as quite a scientific prophet, what with all his science-fiction dreams that seemed outlandish in his time that have since been translated into fact.

His "Around th World in 80 Days" was a bit mild, though, in light of the submarine Triton's achievment of circumnavigating the globe in just 84 days — submerged for virtually the whole voyage.

Mrs. Maude Thompson, the "Girl Friday" of Lloyd Lewis and John Thompson at Belmond Hardware, was startled to hear that a kin of hers was a member of the crew that engaged in this remarkable adventure.

While homecoming festivities were the order of the day, she learned that among the sailors being feted for participation in the voyage was Seaman Robert Fisher of Thompson, a second cousin to Mrs. Thompson.

The atomic-sub's operation was so hush-hush that even Robert's parents were in the dark as to his whereabouts for the 12 weeks required to circle the globe.

GOOD RECRUITER—

This is the 11th year that the writer of this column has been writing the stories about (and getting engravings of the pictures of) teachers being added to the Belmond school faculty.

In that time we have seen quite a handful of directors serve as chairman of the school board's teacher-hiring committee. After looking over the crop of new teachers hired for 1960-61, we feel it only fitting and proper to pay homage to Lu Cox, current chairman of the teacher selection committee.

That banker has the best eye for feminine pulchritude of any school director who has shouldered his particular responsibilities in the more than a decade that we've been keeping tab on such matters. We refer you to the front page where (barring the possibility that we ran short of news space this issue) the photos of the new teachers should appear.

We have felt that the school board members were making quite a noble sacrifice; but we're about to decide that, where the gentlemen are concerned, if their chores include interviewing chicks like those pictured, THEY don't have it so ROUGH. No they don't!

SHORT CAREERS LIKELY—

More experienced in such matters, Supt. Don Faris looks at the photos of the new school ma'ms with a practiced eye and can predict with professional accuracy about how long they'll escape matrimony.

Of the new bunch hired this spring, Don freely predicted that the most of 'em "probably won't last over a year." . . . Presumably this prospect doesn't disturb Mr. Cox. Next spring he'll just set about interviewing again.

From our EARLY FILES

AS REPORTED IN:
The Independent
The Herald-Press
And The
Iowa Valley Press

TEN YEARS AGO—

Jerry Hanson, son of Mr. and Mrs. A. C. Hanson, is valedictorian of the BHS Class of '50 with a four-year grade point average of 3.718. Salutatorian in Marilynn Madsen, daughter of Mr. and Mrs. Fred Madsen, with an average of 3.65.

—1950—

Jim Kleen, 23, of Renwick has been named to the Belmond school faculty as vocational agriculture instructor for GI on-the-job farming trainees. He is a 1948 graduate of Iowa State college.

—1950—

Just 10 years ago this week, Mr. and Mrs. Ted Behrends moved to Belmond from Emmetsburg and opened up what is now known as Ted's Shoe Shop.

—1950—

Boyd Berghefer, a 1938 graduate of Belmond High school who is now a teacher at Estherville, will serve as director of the PTA summer recreation program here. Volunteer managers for the peewee baseball phase of the program will be Lem Long, Arlo Stoltenberg, Don Scott and Don Faris.

—1950—

The unofficial, preliminary census count for Belmond shows an increase of only 64 over 1940, bringing the population figure to 2,173. (The final, official count was 2,169.)

—1950—

Three graduating members of the BHS "Voc. Ag." class — Curt Mennenga, Jim Thompsen and Robert Redmond — leave next Thursday with Advisor Duane Sandage on a seven-day western trip.

TWENTY YEARS AGO—

Belmond High's one-man track team, Rich Finn, will represent his school this Saturday in the state track meet at Ames. He won the 880 in the district meet at Clarion. Last Friday he was sole BHS entry in the North Iowa conference meet at Britt. He won the half mile and took thirds in the discus, shot put and 100-yard dash.

—1940—

Announcement is made this week of the opening of Ted's Shoe Hospital in the shop owned by the late August Foss.

—1940—

Braun's Standard Service station will hold open house Saturday. Mr. Braun cordially invites the public to visit his establishment to receive a free gift and inspect the many improvements that have been made during the recent remodeling campaign.

—1940—

Prof. Paul J. Scarbro, principal of the state school of agriculture at Brookings, S. D., will be BHS commencement speaker this evening. He is a former superintendent of Belmond High school.

—1940—

Belmond Candy Kitchen will hold open house Saturday in its new location. Proprietor Pete English says the new quarters are nine feet longer than the old and provide two rooms at the back for making candy and ice cream.

—1940—

Mrs. Harm Steenblock announces the marriage of her daughter, Ida Rodemeyer, to Lester Buseman of Klemme.

ve from Wright county. Both of
ese contenders are from Clarion.
Whichever of the GOP sheriff
pirants emerges as victor next

oman to hold
rce presidency

use cafe to elect officers for the
60-61 year.
George Keleher was elected as

Mr. and Mrs. W. Braner are the parents of a baby girl born Tuesday, May 20.

—1930—

Taking key parts in the program of the BHS junior-senior banquet last Thursday evening at the Congregational church were Alyce Nissen, president of the juniors, and Ruth Cullinan, president of the Class of '30.

—1930—

On the kindergarten dental honor roll for having cards signed by their dentist are Charlotte Ann Foss, Daryl Hanson, George Hogenson, Richard Morse, Harold Nielsen, Patricia Parker, Gene Riggs, Dorothy Sheller, Donald Thompson and Joyce Wenzel.

—1930—

A. J. Dorr returned Sunday from Aurora, Ill., where he had been to see his son Earl, who was seriously ill after an operation necessitated by a ruptured appendix.

—1930—

Lloyd Skovlin passed away Monday afternoon at his home in Mason City after many months of suffering with cancer.

FORTY YEARS AGO—

Mr. and Mrs. Henry Pals, living just south of Meservey, were run down by the CGW train Monday afternoon at the south end of Meservey's Main street. Mrs. Pals died almost instantly and Mr. Pals lived until the following morning. The elderly couple were driving in a one-horse buggy when the tragedy occurred.

—1920—

The Herald-Press is authoritatively informed that Elmer Spear, Belmond printer charged with bigamy, has been arrested in Oklahoma on the basis of a warrant for his arrest issued in Hancock county.

—1920—

Monday of this week George Brady rented H. N. Hill's store building and expects about June 1 to open a billiard and pool hall with three tables.

—1920—

Chris Friesleben is able to be down town again the past week after a long illness. He was confined to his home, and often in bed, for the better part of four months.

—1920—

Members of the boys and girls basketball teams were awarded their letters at the Friday afternoon program of Divisions 1 and 2 of the high school Literary Society. New officers of the Society for next year are: David Luick, president; Wm. Chase, vice president; Agnes Dillon, secretary; Teddy Johnson, treasurer; and Ira Studebaker, sergeant-at-arms.

FIFTY YEARS AGO—

Miss Matilda Skovlin, whose illness was mentioned last week, was taken to the hospital at Fort Dodge and underwent an operation last Sunday evening. We are glad to learn she is improving.

—1910—

We believe that Harry Brooks has the smallest horse in the state, if not in the country. When born, a short time ago, it tipped the scales at exactly 15 pounds. It came from an imported pair of Shetland ponies and is perfectly formed in every respect.

—1910—

Last day of school will have the following attractions: 10:00 a. m., May Pole Dance and music by the band; 11:00 o'clock, grade promotions; 2:00 p. m., basketball game between two local girls teams; 3:30 o'clock, baseball, Belmond vs. Mason City.

—1910—

W. C. Tyrrell, who had been looking after his oil wells in Illinois, was here yesterday looking after business matters.

—1910—

J. N. Johnson and F. E. Snyder purchased Fords last week. The Clarion Monitor seems to be jealous of the fact that twice as many autos are owned in Belmond as in Clarion and says that Belmonders have to mortgage their homes to pay for them.

—1910—

Last week Harley Hutchinson of Belmond township and his hired men dug out seven young wolves.

—1910—

For the summer season a low shoe is the most comfortable. W. W. Goetz urges that you buy your summer footwear now at his store.

Know your businessmen—

Hardware partners like being own bosses

Lloyd Lewis and John Thompson can tell you that being your own boss entails a lot of headaches. They'll also tell you that they're much happier dealing with those headaches than working for someone else, as both did before coming to Belmond.

It was in 1954 that Lloyd came to Belmond and entered private business after buying Bonte's Hardware store. The six years that have passed since then had their ups and downs; but business has lately been on such a pleasantly consistent upgrade that the partners (they're also kin, John being Lloyd's uncle) have just contracted to buy a building that will serve as their store's future home.

John and Lloyd were raised mainly in the same household. Mrs. Maude Thompson is "mother" to them both, though in actuality she is Lloyd's grandmother. Both are native Minnesotans but Forest City was their home from 1928 until relatively recent years and both men are Forest City High school graduates — John in '37 and Lloyd in '39.

Lloyd got his initiation as a hardwareman by working at a hardware store while he was still in high school. After getting his high school diploma he worked for Hormel Packing at Austin, Minn., until Uncle Sam beckoned in August of 1942.

In the U. S. Air Corps, Lloyd was in communications technical supply, which made him the next thing to the keeper of a hardware store. Although he was in uniform 42 months, he never once stepped foot outside the U. S. He tried, though.

Once, when he'd attained "buck sergeant" rating, he attempted to go over his commanding officer's head in an effort to get an overseas assignment. All that netted him was a reduction in rate to corporal and a conviction that the war overseas would have to be fought without his help.

John — who donned uniform a month after Lloyd did — had a different type of military assignment, but he had no more luck in getting out of the States. He was a USAF aircraft mechanic and worked his way up to the responsible position of crew chief. He's still disgusted, though, that his hopes of seeing overseas duty never bore fruit.

Lloyd got his discharge in March of '46, just a month after John had rejoined the civilian ranks. He decided that he was definitely cut out for a hardwareman and returned to that occupation, working first for a store at Britt and then in a similar one at Northwood. It was from Northwood that he came to Belmond just about six years ago.

Meanwhile, John was employed a couple of years by the canning company (now defunct) at Forest City and in 1948 took a job with the People's Natural Gas company as a welder. While his family lived first at Webster City and then at Newton, John did a good deal of bouncing about the map. In fact, his work took him to three different states and his home life was not exactly what you would call "settled."

This aspect of his job with the gas company induced him to listen when Lloyd encouraged John to join him in operation of the hardware business in early fall of 1958. John says he's had no regrets over

the decision to part company with People's Natural Gas, although the firm had treated him very well.

Lloyd's grandmother has been a valuable aide to him ever since he came to Belmond and still "helps out" in the store. Both men are generous in their praise of her value to them as an unofficial "third partner."

These days Lloyd and John are deeply immersed in their preparations for moving to the business location just west of the post office that will be Belmond Hardware's home sometime before the end of June.

Both agree that the decision to buy the store building testifies to their confidence in, not only the future of their own business, but the bright future that Belmond itself faces.

Right now rather elaborate alterations are going on at the new location, equipping it to serve its new purpose (it has been a "recreation parlor" in recent years).

Lloyd and John are not particularly looking forward to the ordeal of moving; but they are viewing with keen anticipation the prospect of entirely owning their own business, lock, stock and building. Both will tell you, "And we're mighty happy it's in Belmond."

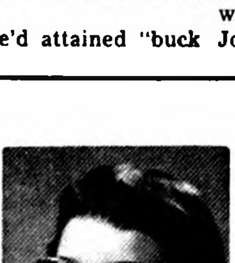

Nancy Gallagher

WE ... WISH ... YOU ... THE ... BEST ...

. . . of all things in the years ahead.

GRADS OF '60

BELMOND INDEPENDENT

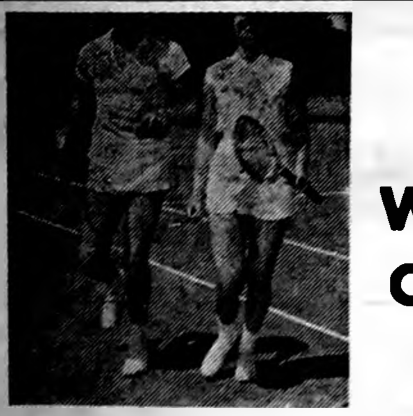

YES! SHE'S WEARING CONTACT LENSES

Millions of Americans are now enjoying the comfort, good looks, and excellent sight correction of modern contact lenses. The new miracle plastic lenses — no bigger than an aspirin — can be worn by almost everybody. Write today for complete information on how you can look better, see better with contact lenses.

Mason City Contact Lens Center
Brick and
Tile Building
Mason City, Ia.

Tell me WITHOUT OBLIGATION
how I
with
Name
Addr

ge
lany
shes!

Your Wedding Day Lives Forever In PORTRAITS by

MUELLER STUDIO
Phone 94 — Clarion

Juniors beneficiaries of class will—

Seniors bequeath their treasure and traits

We the senior class of 1960. being of sound and disposing mind do hereby make, publish, and declare our last will and testament:

I, Mike Long, will my musical ability to Dwight Mennenga.

I, Susan Watne, will my ability to speak without permission to Karen Watkins.

I, Randy Musselman, will my hamburger-grinding ability, in case the produce business declines, to Howard Pals.

I, Betty Mennenga, will my natural blonde hair to Diane Kessler.

I, Rich McLaughlin, will by girl friends to Robert E. Lee, because he needs them.

I, Marj Koenen, will my dimples to Ann Goeman and Velda Mennenga, one apiece.

I, Marlin Stoltenberg, will my ability to get the boss's car to Kenny Johnson.

I, Clark McNeal, will my athletic ability and my ability to talk my way out of any situation which should happen to arise to Jerry Jenison.

I, Gary Porter, will Mark Mason to Barb Musselman, because he planned it that way.

I, Leola Mason, will my neat locker to Darlene Otten and Stella Negrete.

I, Larry Tideback, will my bicycle to Bob Madison so he won't have to walk home from the skating rink on Saturday night anymore

I, Richard Swenson, will my good grades in shop to Steve Olson.

I, David Steenblock, will my muscles to Howard Pals, so he can bowl with a regular sized bowling ball

I, Linda Hauge, will my front row seat in physics class to Diane Fetrow, so she will be able to see all next year's chemistry experiments without difficulty.

I, Pat Carter, will my chemistry grades to next year's chemistry class.

I, Carol Finn, will my shyness and good study habits to Lynne Boller.

I, Diane Haugland, will my up-to-date English book to Cathy Nuehring.

I, Shirlene Busick, will my office-practice set to Faye Pals.

I, Barb Beenken, will my shorthand ability to Virginia Hughes.

I, Bonnie Nolan, will my fifth-period study hall freshman helpers, Eric Buseman and Dick Kamm, to Sharon Christenson.

I, Dennis Barkema, will my baby-food company to David Bachman.

I, Cathy Bonte, will my dimpled knees to Ronnie Shroeder.

I, Stan Brandmeyer, will my out-of-town girl friends to Bob Stadtlander.

I, Tim Downs, will my quiet ways to Beverly Riekens.

I, Adolf Ehersman, will my blonde hair and blue eyes to Ronnie Brooks.

I, Walt Hotvet, will my red ears to Bob Sheriff.

I, Lynn Jenison, will my athletic record to George Wilson.

I, Gordon Johnson, will my straight butch-haircut to Miran Klmg.

I, Eloise Soma, will to Bette Johnson as editor of the annual a bottle of aspirin, you'll need it.

I, Kate McLaughlin, will my constant chatter to Marily Pals.

I, Merle Robbins, will my 9½ triple E Kangaroo hide football shoes to Shirley Davis.

I, Charles Soma, will my perfect attendance to Bobby Negrette.

I, Terry Kuhlers, will my band lessons to Kay Stecher.

I, Nancy Gallagher, will my running ability to Robbie Courson.

I, John Murray, will all the girls that I never got to Kirk Cunningham.

I, Gladys Steenblock, will my note-passing talents to Jean McCormick.

I, Don Madison, will my ingenious mind to my brother Bob.

I, Rachel Kennedy, will my deep voice to Eileen Morris.

I, Linda Wolters, will my ability to take private dictation to Marcia Stoltenberg.

I, Bruce Leinbach, will my musical ability and marvelous singing voice to Bette Johnson.

I, Carole Kurtz, will my dimples to Betty Just.

I, Mark Mason, will Gary Porter to Nadyne Johnson on the condition that she does not provoke more than one argument daily with him.

I, Larry Dean Butch Blossom Kramer Kid, will my ability to run in circles to all the big wheels of BHS.

I, Shirley Tripp, will my slow and careful driving to Alan Payne.

I, Ron Thompson, will my driving to school privileges to Tom Middleton.

I, Jim Crotty, will my car to Jerry Frohling.

I, Gary Ruka, will my ability to stay out of trouble in PT class to Mike Armour.

I, Rog Ginapp, will my shyness and height to Dale Gabrielson.

I, Mike Goecke, will my picture taking ability to Rich Henn.

I, Linda Stevens, will my stormy temper to Sandra Johnson.

I, Veloice Henn, will my height to Bob O'Connor.

I, Mary Cox, will my long distance calls to Karen Shahan. Hope she can afford them.

I, Jim Pals, will my ability to be on time and my safe driving to Mike Gowdy.

I, Dennis Pastour, will my '54 black Ford to Paul Thompson.

I, Mark McNulty, will my ability to pass love-notes between classes to Bob Finn.

I, Tom Quigley, will my court experience to Erwin Hill.

I, Sharyl Stille, will my giggle and blushes to Cathy Norris.

I, Dave Suntken, will my long legs to John Dannewitz.

I, Russell Tendall, will my private English classes to Roger Meyers.

I, Dean Pals, will my potato sacking ability and two burlap potato sacks to Bob Whipple.

I, Curtis Trager, will my daily jaunts about the countryside to Mike Hunst.

I, Ardith Pals, will my letter writing ability to Lynne Boller.

I, Jerry Kaduce, will my guitar-playing ability to Dennis Anderson.

I, Bunny McKinney, will my ability to get B's in P. T. class without taking more than five showers all year to Caren Godfried.

I, Connie Swenson, will my ability to be late to office practice to Janet Howell.

SPEED QUEEN
FAMED FOR DEPENDABILITY

STAINLESS STEEL TUB

Belmond Hardware
Phone 590

Mercury's the better low-price car and you can prove it!

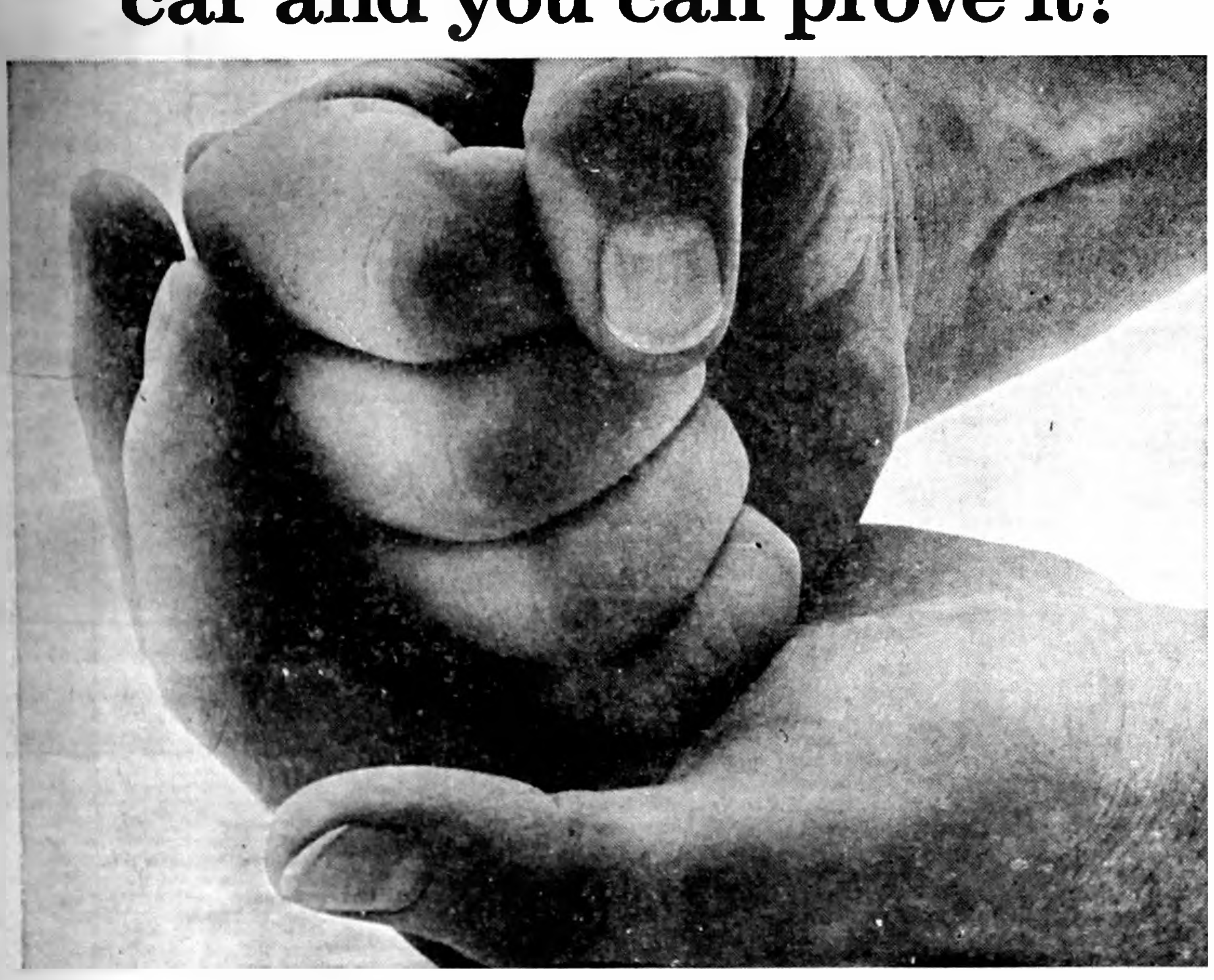

ADD UP MERCURY'S EXTRA VALUES: Just stop in at our showroom and see the proof firsthand. Open the front door of a Mercury—it's up to 5 inches wider than other low-price cars so you can get in and out that much easier. Slide into the front seat. Notice how the instrument panel has been moved far forward. What other car gives you this feeling of spaciousness? Now accept our invitation to go on a private demonstration. Notice the steady, silent smoothness of the ride. That's because Mercury has a 7-to-8-inch longer wheelbase than other low-price cars—is up to 494 pounds heavier, and has far more sound-proofing all-weather insulation.

Try the brakes. They're up to 26% larger in a Mercury. Notice the view. Mercury's windshield and windows give you up to 21% greater visibility than other low-price cars. Now, for the best news of all, just keep on reading . . .

COMPARE MERCURY'S LOW PRICES: prices start $63 to $66* below even the lowest-priced V-8 powered Plymouth Fury or Chevrolet Impala!

And we're not talking about a "stripped" Mercury. This price comparison is based on a de luxe-appointed Mercury Monterey with luxurious nylon interior and thick wall-to-wall carpeting. So why settle for less? Get all your money can buy with Mercury—the *better* low-price car.

SEE THE 1960 MERCURY—THE BETTER LOW-PRICE CAR AT

BELMOND MOTORS, Inc.
FORD — MERCURY — FALCON
PHONE 218 111 — 2ND AV. S.E.

NOTICE
STOCK CAR RACES . . .
EVERY
SUNDAY NIGHT AND HOLIDAYS

Cars from northern Iowa and southern Minnesota.
Fastest strickly stock car track in the state.

Wright County Raceways
Highway jct. 3 & 69 South of Belmond

Johnston Funeral Home
AMBULANCE SERVICE
DIAL 7811

NOTICE

My office will be closed
THURSDAY, MAY 26th
Throught MONDAY, MAY 30th

as I will be attending the Parker Chiropractic Seminar in Fort Worth, Texas.

DR. W. W. WEISBROD
CHIROPRACTOR
PHONE 6431 — BELMOND

MEDALLION HOME
LIVE BETTER
ELECTRICALLY

THERE'S ELECTRIC HOME HEATING in this attractive 6-room ranch house of the E. F. Lynks in Marshalltown, Iowa. And the Gold Medallion this home has earned means that from Mrs. Lynk's beautiful built-in electric kitchen . . . all through the house . . . electricity is doing *everything* . . . bringing comfort and convenience and happy modern living.

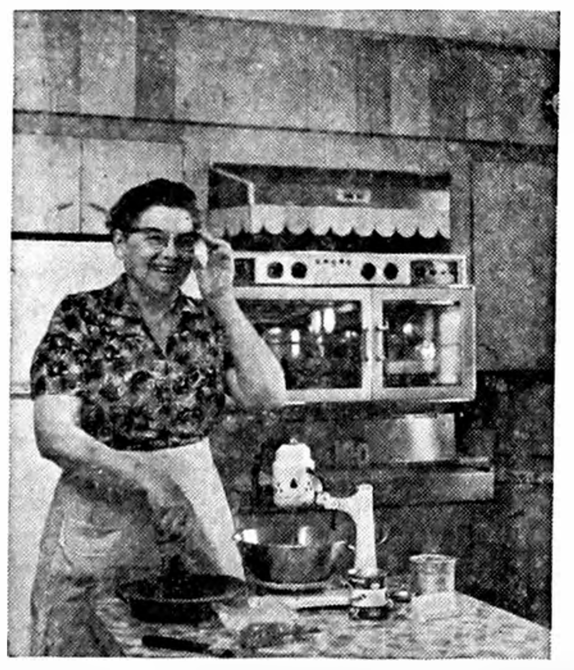

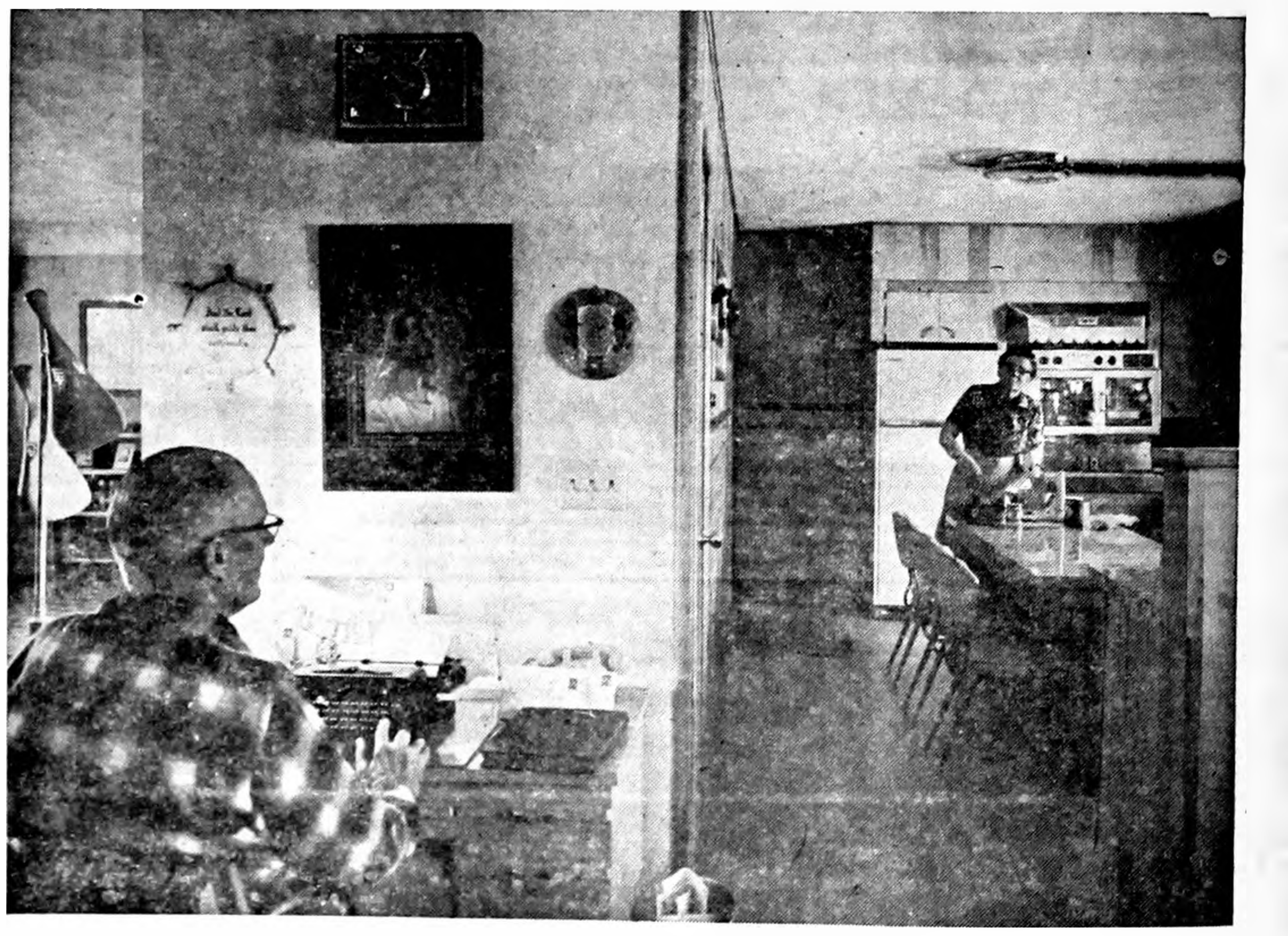

"Electric Heating is by far the cleanest, quietest, most comfortable Heat there is"

Mr. E. F. Lynk
Marshalltown, Iowa

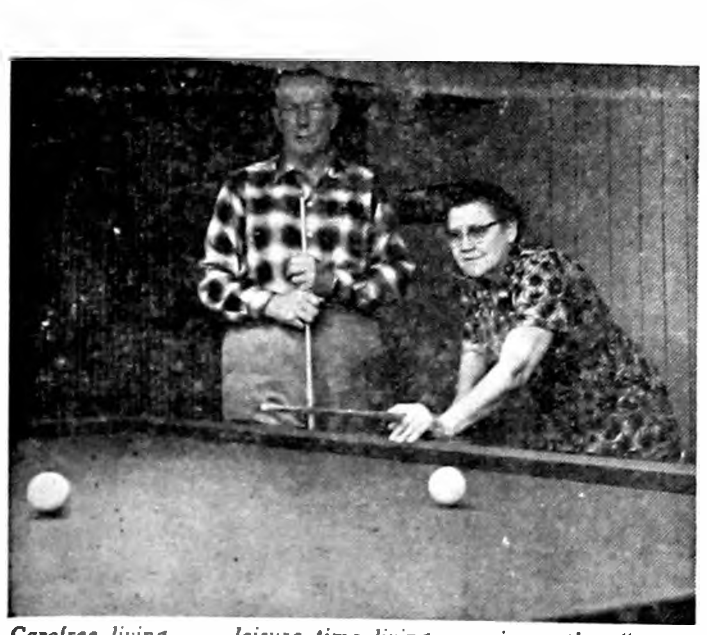

Carefree living . . . leisure time living . . . is another "extra" that Mrs. Lynk now enjoys . . . thanks to the modern miracle of Total Electric Living. The Lynks and their friends find real enjoyment in their basement recreation room.

Yes . . . electric heating is *clean* . . . white glove clean . . . without smoke or combustion . . . dust or ashes. That means a lot when it comes to cleaning or decorating.

Electric heating is *healthful* . . . keeps moisture in the air. It's *fast* . . . as the flick of a switch. Think of having a house comfortably warm *instantly* . . . no waiting hours for rooms to warm up. Each room is individually controlled . . . with heat as occupants wish.

And a wonderful advantage! Electric heating is so space-saving! No space needed for furnace, boiler, fuel storage, etc. There's plenty of room for recreation spots . . . places for family fun and to entertain friends.

Give your family all these better living advantages. Now is the time to see about your Gold Medallion home. **IOWA ELECTRIC LIGHT AND POWER COMPANY**

MAKE YOUR HOUSE A TOTAL ELECTRIC gold medallion HOME

Belmond Independent

VOL. 14 NO. 35 | OFFICIAL CITY PAPER | WRIGHT COUNTY, IOWA—THURSDAY, JUNE 2, 1960 | OFFICIAL COUNTY PAPER | 12 PAGES THIS ISSUE

5-30-85

MAIN STREET

BY PAT, DICK, DUANE

Iowa Lions are meeting in convention today through Saturday at Des Moines, the sponsoring club for the state parley being the Uptown Lions club of the capital city. Not surprisingly, a very sincere personal invitation to Belmond Lions to attend the convention was issued by the president of the sponsoring club — who happens to be Dan W. Ramsey. Son of Mrs. Elsie Ramsey and the late Milton Ramsey, Dan spent most of his school years here and was a BHS graduate in 1928. His wife is the former LaBena Halfwassen, daughter of the Mike Halfwassens. Dan hoped for a good-sized delegation from Belmond and vicinity.

Golfing associates of Jim Mariga are hereby warned to negotiate more sharply when working out bets with this Sinclair oil slicker. Jim cracked 40 on Memorial Day at Clarmond Country club (a 39 he had, specifically) and hereafter should be required to give strokes, accordingly.

While on the topic of golf, we might mention that "Swede" Smith was made highly indignant last weekend when his honesty was impugned by a links acquaintance out at the country club. The dubious club-swinger had smacked his ball over a hill in "Swede's" immediate vicinity and when he arrived at the spot where the ball should have been, he could find no sight of it.

"It's mighty strange," mumbled the loser of the gutta-percha sphere, "how a ball could lose itself right out in the middle of the fairway."

The shadow of suspicion also settled on Arlo Stoltenberg, "Swede's" companion. A day or so later, "Swede" bought some cardboard tube club protectors for his bag and turned it upside down to shake out any debris that might have gathered at the bottom. You guessed it — out rolled the missing ball, which very obviously had hit in the bag on the fly, wholly unbeknownst to "Swede."

Kenneth Myers of Alexander, a trapshoot enthusiast, some time ago promised his son Kent that he'd buy him a fine Ithaca trap gun the first time he succeeds in breaking 100 consecutive targets. As reported elsewhere in this issue, Kent last Sunday won the junior division of the Northeast Iowa Zone shoot at Marshalltown — and cracked 92 targets in a row while posting 180 out of 200. Pop Myers admits that he feels that gun "slipping."

R. K. Bliss is returning to the campus of his alma mater, Iowa State university at Ames, for the 55th anniversary of his class — the Class of '05. Of about 70 members still living, he says that 25 or 30 plan to be present for the reunion.

One of the highlights of the reunion will be a radio talk by Mr. Bliss over station WOI at 12:45 on Friday. He will devote his regular weekly broadcast time to a comparison of conditions at Iowa State today with those existing when he was a student.

The former director of the ISU extension service recalls that he kept books so carefully during his collegiate days that at their close he was "off" only 15 cents. He could account for every other penny he'd earned during the four years!

That Dr. S. P. Leinbach's fame as a prophet speaking of the broadening potentialities of rural medicine is steadily growing was indicated by a platform engagement Sam filled last month. He was one of the featured speakers at the annual banquet of the Lutheran Hospitals and Homes Society held at North Platte, Neb. Dr. Sam can speak with conviction on what CAN be done in rural medicine; and he COULD point to Belmond's own much-publicized example. Actually, modest fellow that he is, Sam customarily gets his message across without citing the medical center of which we're so proud, here in Belmond.

If it sometimes seems as if there's a lot of bicycles in Belmond, a statistic provided us by City Clerk Lois Hammond suggests that the impression is NOT inaccurate. The city started licensing bikes in September of 1958. As of last Wednesday, in the less than 21 months that the bicycle ordinance was passed a total of 500 licenses have been issued.

We have a small mystery we wish someone would solve. Last weekend we received from one T/Sgt. William Young, who very clearly is stationed in Africa, a small bale of African newspapers that it cost 48 cents postage to send.

In the bundle were papers from 12 different African cities — plus an April 15 issue of the European edition of The Stars and Stripes, "Unofficial Publication of the U. S. Armed Forces."

This clearly was not part of a large, bulk mailing of similar publications to weekly newspapers thither and yon, for the wrapper was addressed by hand. If anyone has any notion of Sergeant Young's identity (and purpose) we'd like to hear about it.

HELLO WORLD

Mr. and Mrs. Paul Trees are parents of a 7 lb. 7½ oz. baby girl born May 27.

A 7 lb. 2 oz. daughter was born May 29 to Mr. and Mrs. Harold Smallfoot of Garner.

A baby boy, weighing 8 lbs. 11½ oz., was born May 30 to Mr. and Mrs. Kenneth Anderson of Galt.

Mr. and Mrs. Wilhelm Grau are parents of a 5 lb. 13½ oz. baby girl born May 31.

KURTZ HOME ON LEAVE

Pfc. Robert James Kurtz of Camp Pendleton, Calif., is spending a 20-day leave in the home of his parents, Mr. and Mrs. Mike Kurtz. Robert reports back to camp on June 12.

Voters go to polls Monday—

Primary interest in two county contests

While liveliest statewide interest in next Monday's primary election will likely center on the Republican six-way contest for the U. S. Senator nomination and the three-way race for the GOP gubernatorial nomination, Wright county will be focussing attention on a couple of contests of its own.

One will find Sheriff Robert L. Blecker challenged in his pursuit of a sixth consecutive Republican nomination by Erwin L. Schroder of Dows, a former Iowa Highway Patrolman. The other will find J. R. "Dick" Ashpole, a railroadman, and Richard L. Wilson, who is about to graduate from St. Olaf college, engaged in a Democratic scrap for nomination as State Representative from Wright county. Both of these contenders are from Clarion.

Whichever of the GOP sheriff aspirants emerges as victor next Monday will find Mervin Newkirk of Eagle Grove as a Democratic opponent in the general election next fall; and the Democratic winner of the State Representative nomination will have to face Ray Hagie of Clarion as a Republican rival in November.

Only other contest for the nomination to a county office concerns that for auditor — sought by the incumbent, Myron Price, and a Republican opponent, John Rowen of Eagle Grove. Harold Henry of Clarion is unopposed for the Democratic nomination.

All three supervisorships that are due to become vacant before the end of 1962 also will be contested.

In District 2, Incumbent Everett Nelson of Renwick is opposed for the GOP nomination by M. J. Siemens of Goldfield; and Laurence P. Johnson of Goldfield, Democrat, will be foe of the winner next fall.

Christopher running again

A. W. Christopher, veteran of the county board from Eagle Grove, is opposed for the District 3 Republican nomination by J. F. Abbott, also of Eagle Grove.

In District 4, both the unexpired term of the late George Trowbridge and the regular term starting January 1962 are sought by Walter Wiedemann of Dows, now serving by appointment, and by G. A. Bailey of Dows and William A. Dexter of Blairsburg. All are Republicans.

County Treasurer Harold Sullivan, Recorder Grace Fletcher, Clerk of Court Bessie Johnson and Robert Maddocks of Clarion, seeking the Republican nomination for the county attorneyship being vacated by Newt Draheim, are unopposed on the GOP ballot. There are no Democratic contenders for these offices.

Tussle for senate nod

A fight almost certain to end up in state convention this summer is the Republican tussle for the U. S. Senate nomination. Jack Miller of Sioux City and Rollo Bergeson of Des Moines are quite generally regarded as the front-runners; but Dayton Countryman of Nevada, Oliver Reeve of Waverly and Ken Stringer of Davenport will very possibly attract enough support to deprive either Miller or Bergeson of the required 35 per cent of the vote. Ernest Seemans of Waterloo is not likely to get enough support to be a factor.

In the Republican contest for the governorship nomination, an interesting battle among Jack Schroeder of Davenport, Norman Erbe of Boone and William H. Nicholas of Clear Lake is in prospect. Erbe started out with the inside track; but both Schroeder and Nicholas have been campaigning vigorously and a little shift in support might swing the decision to either Schroeder or Erbe — with Nicholas an oft-rejected darkhorse whose chances seem dimmer than those of either of his opponents.

Race for attorney general

Two other GOP contests for state office involve the posts of treasurer and attorney general. Incumbent M. L. Abrahamson of Boone has two opponents, John H. Cruickshank of Sioux City and Martin Lauterbach of Alden. Voters' familiarity with his name could be a deciding factor in Abrahamson's favor.

Two Des Moines lawyers, Leonard Abels and Warren Fletcher, are vying with Evan L. "Curly" Hultman of Waterloo for the attorney general nomination. Hultman has the influence of the Iowa Junior Chamber of Commerce organization behind him. This, plus rural resistance to Des Moines candidates, puts the young attorney from Waterloo in a seemingly favorable position.

Wm. Mooty unopposed

Unopposed on the Republican ballot are: W. L. Mooty of Grundy Center, for lieutenant governor; Melvin Synhorst, the incumbent from Orange City, for secretary of state; Chet Akers, the incumbent from Ottumwa, for state auditor; Clyde Spry, incumbent secretary of agriculture; and Curtis Riehm, Garner, running for U. S. Representative from the 6th District.

Major Democratic interest will focus on the joust between Edward McManus of Keokuk, present lieutenant governor, and Harold Hughes of Ida Grove, commerce commissioner, for the governorship nomination. John R. Hansen of Manning and Howard Reppert of Des Moines are tangling for the lieutenant governor nomination.

There is a Democratic contest between James Dunbar of Cedar Falls and Don Wilson of Des Moines for the place on the fall ticket for attorney general and between Jay Beckley of Muscatine and Conrad Lawlor of Ames for the state treasurer nomination.

Coad without opposition

Democratic candidates for secretary of state, auditor, secretary of agriculture and U. S. Representative (Merwin Coad) are all unopposed.

Most township officeholders of this vicinity whose terms expire before the next election after this year have filed for re-election. An exception is Louis Mennenga, Pleasant township clerk. Alvin Halfpap and John Dorenkamp, Republicans, are again running for trustee in Pleasant.

Seeking renomination in Iowa township are: R. E. Lee Aldrich, Belmond, and Clarence Gordon, Alexander, for trustees; and Florence Aldinger, Rowan, clerk. Only Mr. Gordon is a Republican.

S. N. Hinman is asking renomination as clerk, Talferd Johnson and Garfield Halverson as trustees in Belmond township, all on the Republican ticket. Jack Campbell and Earl Watts, both of Belmond, are again candidates for Grant township trustees and clerk, respectively, on the Republican ticket. Frank Sebert of Clarion, incumbent trustee whose term ends January 1962, did not file.

Firemen urge approval of tax—

Pleasant, Belmond twps. to vote on fire levy

While races for political nominations will be of very major interest to Belmond voters casting ballots in next Monday's primary, the voters of Pleasant and Belmond townships, will be perhaps equally concerned with a special issue that is to be decided by their ballots.

This special proposition reads:

"Shall the Township of Pleasant (Belmond), County of Wright, State of Iowa, levy an annual tax not to exceed one and one-half (1½) mills on the taxable property in said township that is outside the corporate limits of the City of Belmond, Wright County, Iowa, to purchase, own, rent or maintain fire apparatus or equipment and collect said tax with the regular property tax commencing with the 1960 taxes payable in the year 1961, as prescribed by Iowa Code Section 359-43 (1958)?"

Fire Chief A. W. Johnson says the trustees of the two townships have had explained to them the need for replacing the present rural truck purchased in 1948. Shareholders in this truck paid $50 apiece for the privilege of having it available at no further cost to fight any fire occurring on their rural property. Non-shareholders have been charged $75 per fire call.

However, it is now estimated by the Iowa State university engineering extension in firemanship training that a charge of no less than $250 per call would have to be made today to have a rural fire serviced by modern equipment if the property-owner had not paid a fair portion of the equipment's cost.

Chief Johnson says, "Rural fire protection today should not be an individual problem, or choice. It is definitely a community obligation; and the directors of the fire company, after extensive study, are convinced that the proposed fire protection levy is the one way to distribute the cost in fair proportion among all who will benefit by it."

While the rural truck bought 12 years ago will still serve excellently as an auxiliary piece of equipment, a really up-to-date truck is seriously needed for rural firefighting by the local firemen, Chief Johnson declares.

It is the opinion of the fire department directors that the 1½ mill levy would in just two years time yield ample funds to buy a new truck of estimated $14,000 cost. During those two years, the fire department will man the rural equipment at no cost whatsoever to rural propertyowners of Belmond and Pleasant townships.

When the truck and equipment have been paid for, the levy would be reduced to the fraction of a mill necessary to provide, per 40 acres, 17 cents annually to meet one-half the cost of the firemen's insurance, gasoline and oil for calls, and maintenance, plus 40 cents annually to reimburse the Belmond department for manning the truck.

This modest charge would be adequate because the city agrees to house the rural equipment at no cost, the retired rural truck will be taken on all rural calls at no extra charge, and all equipment in the Belmond department's emergency truck will be supplied free on rural calls — making it unnecessary for rural propertyowners to duplicate that equipment.

"Belmond's firemen, being first and foremost interested in providing the best possible fire protection to all property within their area of responsibility, are keenly interested in seeing this special proposition pass in both townships," Chief Johnson says.

"It would," he added, "enable the Belmond department to provide in its territory rural fire protection second to none in the state of Iowa."

"NOT SO GREEN" was the "other pasture" investigated Wednesday of last week by a delegation of Belmond Chamber of Commerce members. Word of an unusual communitywide trade promotion idea attracted the Belmond party to Lake City, to inquire into details. There they found that Lake City had much more reason to envy Belmond's success as a trade center than vice versa, and returned better satisfied with the greenness of the home pasture. In the group making the trip were (starting at left): Ellis Elliott, Phyllis Pals, Dave Kennedy, Lloyd Lerdal and, third from right, Chamber Secretary Len Collier. Dick Gowdy, behind the camera, was also in the party. Others shown are Lake City hosts.

Six had "A" for semester—

75 on BHS honor roll; 24 seniors

In concluding its high school career, the BHS Class of '60 wound up with a flurry of B's in the final quarter of the school year just ended — 24 members rating the honor roll for the last nine weeks. That brought the total on the 4th-quarter honor roll up to 75, which was eight more than earned that distinction for the entire second semester.

No senior, amidst the excitement of class activities, succeeded in achieving an A-average for either the 4th quarter or the second semester. One junior, Dennis Anderson, did so; and three sophomores, Randi Dahlgran, Ronnie Heykants and Colleen Jones; also two freshmen, Alta Bohning and Nikki Killius. Another sophomore Judy Gordon, had an A-average for the semester but not the last quarter.

Seniors on the honor roll for both the final quarter and the semester were: Barbara Beenken, Cathy Bonte, Mary Cox, Carol Finn, Nancy Gallagher, Linda Hauge, Walt Hotvet, Lynn Jenison, Gordon Johnson, Marjorie Koenen, Bruce Leinbach, Mike Long, Kathryn McLaughlin, Clark McNeal, Mark Mason, Bonnie Nolan, Ardith Pals and Linda Stevens.

With B-averages for the 4th quarter, only, were Adolph Ehresmann, Roger Ginapp, Mike Goecke, Eloise Soma, Dave Suntken and Linda Wolters.

Juniors, in addition to Dennis Anderson, on both the quarterly and semester honor list were Sharon Christensen, Kirk Cunningham, Diane Fetrow, Bob Finn, Dale Gabrielson, Richard Henn, Mike Hunst, Jerry Jenison, Sandra Johnson, Barbara Musselman, Linda Pickle, Kay Stecher and Paul Thompson. On the 4th-quarter list only were Erwin Hill, Kenneth Johnson and Kathy Norris.

Following the sophomore A-students were the following on that class's honor roll with B's for both quarter and semester: Randy Braner, Bob Burk, Sharon Gabrielson, Nancy Halfwassen, Marcia Hattel, Bill Heinzig, Jeff Hruska, Merrill Kalkwarf, Wilbur Kuhlers, Ruth Larson, Sheila Musselman, Jane Studebaker, Ruth Ann Swaroff, Carnita Trager and Barbara Tripp. With a B-average for the last quarter only was Audrey Killius, and for the semester but not the final quarter was David Swenson.

After Miss Bohning and Miss Killius on the freshman honor roll for both quarter and semester were Randy Brandmeyer, Kathy Finn, Lorraine Fuller, Dennis Hauge, Rick Kamm, Judy Kellerman, Janis Mennenga, Janet Merck, Steve Schroeder, Dennis Stecher and Jo-Ann Ubben. On the quarterly honor list only was Nancy Christenson and on that for the semester only were Dennis Gallagher and Mark Whitty.

YOSHI GRADUATES

Mrs. Selma Griesy and Sheila Hansen attended graduation exercises at Ellsworth Junior college, Iowa Falls, on Thursday. Yoshi Nishimura was a member of the graduating class. He will spend the summer in the home of Mrs. Griesy.

Belmond Jaycees wanting beauty contest entrants

Belmond's Jaycees are looking for candidates to contend for the Miss Belmond title that last 4th of July was won by Connie Gabrielson. To the winner will go not only a number of attractive prizes, but the right to represent Belmond at the Miss Iowa contest that will be held in August at Clear Lake.

Jack Williams and Bob Erdman are co-chairmen of this year's Miss Belmond beauty and talent contest. The pageant during which the winner will be chosen will again highlight the Jaycees' 4th of July celebration.

According to the chairmen, not only entrants but sponsors also are wanted by the Junior Chamber. Sponsors, who will be asked to pay the $10 entry fee for one of the contestants, may either enter a girl of their own choice or back a contestant who enters independently.

Contestants must be 18 years of age not later than Sept. 1 and must not be more than 28 years old. They must also be single. A requisite, along with comeliness and pleasant personality, is a talent of some kind that can be demonstrated for the judges at the Miss Belmond pageant.

Girls from anywhere in the Belmond trade area are not only welcome to enter, but are urged to compete if they can meet the requirements.

Besides sponsors, Mr. Williams says the Jaycees would appreciate donated prizes that may be shared among the entrants in the beauty-talent pageant; also convertibles are needed to carry the contestants in the 4th of July parade.

Everybody struck out

Like a ball player in a slump, the possessors of Cash Gift Day numbers who were on Main street Tuesday afternoon struck out 12 times in a row, leaving the score at the end of the day $400 to 0 in favor of CGD. Such a poor batting average can certainly be improved on next week, the Cash Gift Day sponsors believe. They are posting $400 once again, divided into eight $25 prizes at 2:00 p. m. and half that many $50's at 3:00 o'clock.

BOOK LOVERS WILL FIND a treasure trove of new reading at Belmond public library as books arrive by the hundreds, purchased with the $5,000 federal grant received early this year under the Library Services Act. Librarian Faye Colby, shown above (right) with Mrs. L. C. Long, member of the local library board, says some 450 volumes have thus far been received. The stage already has been reached that not all the new books can be put on display until additional shelving is installed. But the table behind which Mrs. Colby and Mrs. Long stand is loaded with new titles and a good many others are now available for borrowing. Mrs. Colby and the library trustees urge the library's patrons to call and see what books are now available, purchased through the grant.

Cancer ends life of Sid Williams at age 32 years

Funeral services will be held Friday at 9:30 a. m. at St. Francis Catholic church for Sidney C. Williams, 32, who died Tuesday at Belmond Community hospital of cancer. He had been an employee of General Mills, as a chemist in the soybean processing plant here, since his graduation from Alabama Polytechnic Institute, Auburn, Ala., in June of 1955.

Mr. Williams first learned he had cancer in July of last year, and he had undergone periodic surgery and other treatment for the disease since that time. He had to leave his General Mills job in late April and had been in steadily failing health at his home since that time. He was admitted to the hospital only a few hours before his death Tuesday morning.

Burial in Maryland

Last rites will be conducted by Rev. R. A. Ormsby. Burial will be in a cemetery at Cumberland, Md., native home of Mrs. Williams. Active pallbearers will be Ray Borgstrom, Don Nolan, Dwight Whelan, Larry Dorr, Jack Lansing and Bob Hein. Honorary pallbearers are to be George Kyser, Walt Hotvet, Roger Johnson, Ed Gabrielson, Dr. S. P. Leinbach, Dr. Arlo Pitcher, Dr. G. J. Hruska and Edgar Vick, the latter a cousin of Mr. Williams from Georgia.

Sidney Chester Williams was born Dec. 17, 1927 at Stantonsburg, N. C., but moved with his parents to Raleigh, N. C., when he was 10 years old. He graduated from high school at Raleigh, then served two years in the U. S. Navy, being released in March of 1948. He enrolled at Auburn, but was recalled to active Naval duty from February of '51 to June of '52 before returning to complete his college education.

Leaves Five Children

He was married on Sept. 13, 1952, to Marjorie Logsdon at Cumberland, Md. They became the parents of five children: Helena Ann, six years old; James Darden, five; Joseph Sidney, four; John Alex, three; and Michael Guy, six months.

In addition to his widow and children, Mr. Williams is survived by his mother, Mrs. Lillian Williams, and a sister, Mrs. Guy Russell, both of Columbus, Ga.

While a resident here, Sidney was an active and valued member of the Junior Chamber of Commerce. He served as vice president in 1958.

Swimming lesson registration set

Manager Jerry Kintzi announces that registration for swimming instruction at Luick Memorial Swimming Pool during the coming summer will be held next week at the city hall. Youngsters may sign up either Tuesday or Wednesday morning between the hours of 9:00 and 10:30 o'clock.

Only Belmond children and those of the rural vicinity surrounding will register here. Kanawha and Goodell youngsters will also be taking swimming lessons here but will sign up at their home communities.

Lyle Thompson, summer recreation director, is responsible for the Kanawha registration and Mrs. Carl Green is signing up the Goodell boys and girls.

Mr. Kintzi says the only eligibility requirement for swimming instruction is that the child possess a season ticket for use of the pool — either an individual or family ticket being acceptable. Remainder of the cost of the lessons will be met by the Red Cross.

Any child in grade or high school may register for lessons if he has his parents' permission. Another requirement logically stipulated by Mr. Kintzi is that the little tots be sufficiently tall to keep their heads above water at the 3-ft. 3-in. level.

AMMERMAN ENDS LEAVE

Fireman Terrance Ammerman, USN, left Tuesday for San Francisco to report back to his duty station after enjoying a 15-day leave in Belmond at the home of his parents, Mr. and Mrs. Rollin Mosiman.

Phyllis Pals 1st woman to hold Chamber of Commerce presidency

Phyllis Pals became the first woman president of the Belmond Chamber of Commerce when the Chamber's board of directors met Thursday of last week at the Town House cafe to elect officers for the 1960-61 year.

George Keleher was elected as the organization's vice president. Both of these new officers were elected to the board only last month. L. A. Collier is continuing as secretary of the Chamber, by appointment.

Not only is Mrs. Pals the first woman to head the local Chamber, so near as senior members of the group can recall, but it is thought probable that she is the only woman president in the state.

As co-proprietor of the P&G grocery, with Ed Gabrielson, she has been a member of the Chamber since the current organization was set up. She has gained the respect of her fellow members with her aggressive ideas on trade promotion and Jim Cairns, the retiring president, says, "We are looking forward to a year of real activity under Phyllis's leadership."

• • •

PHYLLIS PALS

DIVORCE DECREE GRANTED

Record had been filed in district court at Clarion of a decree of divorce that was rendered May 13 against Cleatis Harty of Belmond, and in favor of Christina Harty.

1st State bank's sales of U.S. bonds praised

Luin Cox, executive vice president of the First State bank, last Saturday accepted in behalf of the bank a citation commending it for surpassing its sales quota of E and H U. S. Savings Bonds for the year 1959. The citation was presented by Jack Row of Clarion, area director for the savings bonds division of the U. S. Treasury.

Last year the First State bank attained 122.27 per cent of its annual quota for sale of E and H bonds. This achievement enabled it to lead all banks in the county in surpassing quota for the year, average for the county being 101 per cent.

Mr. Row called attention to the fact that the Belmond bank also leads all others in Wright county from the standpoint of average attainment of quota since yearly quotas for banks were inaugurated in 1954.

Since that time, the First State bank has averaged 113.5 per cent of quota. In 1954 it led all banks in the county with 149.14 per cent of quota and in 1955 repeated with 128.26 per cent. In 1956 and '57 the bank also exceeded its assigned quotas, its sales achievements coming to 100.83 and 103.00 per cent. Only in 1958, when bond sales in Wright county plummeted to their lowest post-war level, did the Belmond bank fall short of its quota.

The First State bank was enthusiastically praised by Mr. Row for its exceptionally fine record on bond sales, which makes it one of the outstanding banks in this area on the basis of consistent performance.

Quarter of cars Safety-Checked failed to pass

Slightly more than one-fourth of the 651 vehicles that took advantage of last week's Car Safety-Check conducted here were found to have mechanical shortcomings that prevented them from receiving a Safety-Checked sticker for their windshield. Rejected vehicles numbered 160 cars and six trucks. Another 30 cars were at first refused safety stickers but passed on being rechecked after repairs had been effected.

This year's total of vehicles passing through the Safety Lane here was 225 less than a year ago. Last year, however, the Safety Lane was in operation for four days instead of three and for four hours each day instead of three. In view of the reduced hours for the Safety-Check, Sheriff Bob Blecker regarded that the response was very satisfactory.

Three drivers got $5 each in merchandise scrip when their names were drawn by Boy Scouts who were assisting with the Safety-Check. The lucky motorists were Earl Cronk and John Kriens of Belmond and Melvin Anderson of Klemme.

Sheriff Blecker's resume of the three days inspections showed 455 vehicles passed, 448 cars and seven trucks. Mechanical faults responsible for the 166 rejections were:

Defective rear lights 95, defective front lights 41, steering 30, brakes 21, horn 4, windshield wipers 3 and exhaust 2.

BARENDREGT IN HOLLAND

Relatives have received word that Peter Barendregt arrived Saturday in Holland, where he plans to stay until Sept. 20th visiting two sisters and other relatives. His daughters, Mrs. Elizabeth Napolitano and Mrs. Jim Waddington, took him via auto to New York City, where he boarded a new liner, the SS Rotterdam. The women enjoyed going on board with him and making a tour of the new ship.

WEISBROD TO TEXAS

Dr. W. W. Weisbrod attended a seminar at the Parker Chiropractic Research center from Thursday of last week until Monday at Fort Worth, Tex. Over 1,000 doctors attended from U. S. and Canada.

GIFT HONORS MADSEN

Belmond Community hospital has received from Mrs. Keith Madsen a $25 gift in memory of her late husband. Born in Belmond and educated here, Mr. Madsen had for some years made his home at Wellesley, Mass.

Dick McFarlin addresses eighth grade graduates

Dick McFarlin, office manager for Tomco, Inc., was speaker for the 8th grade commencement program held Thursday afternoon of last week at the BHS gymnasium. Seventy-one students were promoted to high school.

Special music consisted of two numbers by a vocal ensemble and three selections by the junior high chorus. Invocation and benediction were offered by Rev. Elmer Vander Ploeg of the Bethany Reformed church.

Awards earned during the year by members of the class were presented by the following: Mrs. Jeanette Hall, spelling; DeEtta Brownfield, vocal music; Maurice Fahrney, instrumental music; Paul Buck, school patrol; Paul Hickman, athletics; Mr. Buck, cheerleaders; and Jack Steinberg, sextathlon.

Mr. Buck, junior high principal, presented the BHS Class of '64 to Mrs. Marvieu Mennenga, president of the board of education, who accepted the graduating 8th-graders as members of the high school student body.

Following are the class members: Larry Ackerman, Terry Armour, James Ayers, Maxine Bardwell, Connie Benway, Carolyn Boller, Dudley Bonte, Russell Brass, Rosetta Busick, Tim Courson, LaDonna Dirks, Larry Draper, Lynn Ferguson, Cynthia Eekhoff, Jeanne Finn, Robert Flanagan, Rochelle Fuller.

James Gabrielson, Helen Goecke, Jerry Green, Dennis Harms, Bruce Haugland, Harold Hill, Stephen Hinman, Jon Hruska, Jolene Jenison, Junior Kaduce, Karleen Kolpin, Paula Kutz, Mary Luick, Virginia McClure, Marlys McLaughlin, Michael McLaughlin.

Fern Meyer, Sharon Meyers, Patricia Meyer, Ronald Middleton, Dwight Morris, Cynthia Musselman, Jon Oberhauser, Philip Olson, Stanley Olsen, Sandra Obrecht, Barbara Packard, Douglas Pals, Sharron Robertson, Ronald Sheriff, William Schubert, Jay Skarr.

Jerry Soma, Kathy Soma, Vicki Smith, Carolyn Stecher, Dixie Steenblock, Lynn Stille, Douglas Stoffer, Daryl Suntken, Randy Thayer, Karol Thompson, Kristine Thompson, Janice Ubben, Linda Walrod, Royce Van Gerpen, Jolene Vanness, Carol Watkins, Merlin Wessels, Robert Wessels, Terry Winbigler, Sue Wilmarth.

Society NEWS

SLININGS WILL MARK 40TH ANNIVERSARY

Mr. and Mrs. Harry Slining will be honored Sunday on the occasion of their 40th wedding anniversary. Open house will be held at their farm home west of town from 2:00 to 5:00 p.m., the courtesy having been planned by their children.

No formal invitations are being sent, so the Slinings ask that announcement of the open house be regarded by their relatives, neighbors and friends as a personal invitation to greet them during the hours specified.

Relatives honor Cathy Bonte following her graduation

Relatives gathered at the Clair Bonte home last Wednesday evening to honor Cathy on commencement night.

Graduation party honors two at Mike Kurtz home

A reception after the graduation exercises Wednesday evening of last week in the home of Mr. and Mrs. Mike Kurtz honored their daughter Carol and her cousin, Richard Swenson, son of Mr. and Mrs. W. S. Swenson.

Family dinner held at Glen Eccles home

Mr. and Mrs. Gene Roskamp and children of Knapp, Wis., Mr. and Mrs. Carl Jury and sons of Alden, Mr. and Mrs. Babe Eccles of Boone, T/Sgt. and Mrs. Edward Eccles and children of Fairchild A. F. B. near Spokane, Wash., and A3c Cecil Eccles of Fort Belvoir, Va., attended a family dinner Sunday at the Glen Eccles home.

McLaughlin graduates honored at V. V. McLaughlin home

The 1960 McLaughlin graduates were feted by all the relatives at the V. V. McLaughlin home last Wednesday evening after the commencement exercises.

The honorees were Robert E. McLaughlin, ISU, Ames, graduate; Richard D. McLaughlin and Kathryn L. McLaughlin, BHS graduates; Donald Richard Hocraffer, CHS, Clarion, graduate and Marlys R. Hefte, BHS, Britt, graduate.

Those present included Mr. and Mrs. Eugene McLaughlin (parents of Robert and Kathryn) and family; Mr. and Mrs. Rudy Hefte (parents of Marlys) and family of Britt, Mr. and Mrs. Leon Lemke of Garner, Mrs. Daisy Lemke of Klemme, Richard Hocraffer of Clarion. Mrs. Jerry Minnahan and Mark of Fort Dodge;

Cora McNutt of Washington, D. C., Mr. and Mrs. Mike McLaughlin, Mr. and Mrs. James T. McLaughlin, Jack McLaughlin and Ruth, Mr. and Mrs. Steven McLaughlin, Mr. and Mrs. Joe McLaughlin, Alfred G. McLaughlin and Terry, Richard Petticord and Thomas Quigley, Jr.

Susan Watne, graduate, honored guest at party

Susan Watne was honored guest at a party given by her parents, Mr. and Mrs. John Watne, following her graduation from BHS last Wednesday evening.

The 35 relatives and friends present were from Clarion, Ruthven, Galt, Eagle Grove, Dows, Goodell, and Belmond.

Honor Marlin Stoltenberg following his graduation

Mr. and Mrs. Henry Stoltenberg entertained last Wednesday evening in honor of their son Marlin, a BHS graduate.

Guests were Mr. and Mrs. Clarence Cooper of Goldfield, Mrs. Frank Arnold, Mrs. Harrison Taylor and Mr. and Mrs. Charles McFarling, all of Forest City. Mr. and Mrs. Ed Stoltenberg and Darvin and Mr. and Mrs. Bob Gilbert and Lynn, all of Mason City, Mr. and Mrs. Don Schulz and Mr. and Mrs. Harold Rhine and Darrell, all of Garner, Mr. and Mrs. Gus Schulz of Hayfield;

Mr. and Mrs. Gene Stoltenberg, Terri and Mark of Clear Lake, Mattie Farmer and Mr. and Mrs. Arlo Stoltenberg, Sondra and Marcia.

Denise Baker's 2nd birthday celebrated

The second birthday of Denise Baker, daughter of Mr. and Mrs. Terrell Baker was honored Sunday afternoon.

Present for the occasion were Mr. and Mrs. Arnett Ter Hark, Mr. and Mrs. E. H. Strait and Chuck and Mrs. Carl Elberg, all of Eagle Grove, Mrs. Harlan Poolman and boys of Goldfield and Mr. and Mrs. Ralph Baker and Lance.

Afternoon callers were Mrs. Carol Oxley and girls of Corwith, Mrs. Mable Hoffman and Carol of Humboldt, Mrs. Blanche Stevenson of Los Angeles, Calif., and Mrs. William Vestweber of Alexander.

Diane Haugland honored on her graduation night

Mr. and Mrs. Ray Haugland entertained guests Wednesday evening of last week following the graduation exercises in honor of their daughter Diane, who was one of the graduates.

Present for the occasion were Mr. and Mrs. Roy Stene and Mr. and Mrs. Leroy Moe and Nancy, all of Lake Mills, Mrs. Harold Pierce and Marlene of Freeborn, Minn., Beck Gilson of Austin, Minn., Mildred Stene and Arthur Dahle of Emmons, Minn., Mrs. A. J. Erdman, Mrs. S. N. Swenson and Mrs. Joan Watson.

Post-Graduation party held for Mark Mason

Mark Mason, graduate, was honored at a party last Wednesday evening after the graduation ceremonies. Guests at the Hale Mason home were Mr. and Mrs. Walter Krause of Alden, Mr. and Mrs. Art Scheef, Mr. and Mrs. Herbert Vick, Shirley Vick, Mr. and Mrs. Elmer Woldebor, Mr. and Mrs. Lynn Fisher, Mrs. Ella Wildebor, Mrs. Ella Mason and Mr. and Mrs. William Palenyk, all of Mason City.

Graduation reception honors David Suntken

A reception for David Suntken was held last Wednesday evening after the graduation exercises with 57 relatives and friends gathering at the home of his parents, Mr. and Mrs. Ben Suntken. Guests came from Goodell, Meservey, Rowan, Sheffield and Belmond.

· CHURCHES ·

IMMANUEL REFORMED CHURCH

Rev. Julius Brandt, Pastor
Benjamin Suntken, S. S. Supt.

9:30 a. m. — Worship service. Sermon title: "The Church and the Holy Spirit." Scripture text: Acts 2:1-13.

Sunday school following morning service.

7:30 p. m. — Worship service. Sermon title: "Spiritual Security." Scripture text: Isaiah 43:1-3.

June 6 through 10 — 9:00 a. m. to 3:30 p. m. Daily Vacation Bible school for kindergarten through 8th grade. Pupils bring sack lunch for noon meal.

Thursday, June 9 — 7:30 - 9:00 p. m. Choirs and Youth Fellowships.

FUNDAMENTAL BAPTIST CHURCH

Harry A. McKinney, Pastor
Paul Hickmann, S. S. Supt.

Sunday Bible school at 9:30 a. m.

Morning worship services 10:30 a. m.

Baptist Youth Fellowship at 7:15 p. m.

Evening gospel hour at 8:00 p. m.

Prayer meeting on Thursday.

METHODIST CHURCH

Rev. M. L. Jones, Pastor

9:45 a. m. — Sunday school classes for all ages.

11:00 a. m. — Morning worship. We welcome all who have a desire to worship with us.

BETHANY REFORMED CHURCH

Rev. Elmer Vander Ploeg, Pastor
John Davids, S. S. Supt.

Sunday school at 9:30 a m.

Morning worship at 10:45 a. m. Sermon: "Do We Need Another Pentecost?" Text: Acts 2:2-4.

Evening worship at 7:30. Sermon: "Ingratitude." Text: Luke 17:11-19.

Monday: Cisistory meeting at 8:00 p. m.

Thursday: B. Y. F. at 7:00 p. m. Choir practice at 8:00 p. m.

ST. FRANCIS CHURCH

Rev. R. A. Ormsby, Pastor

Early Mass at 7:30 o'clock on the second and fourth Sundays of the month.

Late Mass at 9:00 o'clock on the first, third and fifth Sundays of the month.

Confession Saturday and before early Mass on Sunday.

CONGREGATIONAL CHURCH

Rev. William H. Hill, Minister
Stephen Hinman, S. S. Supt.

10:00 a. m. — Sunday school.
11:00 a. m. — Worship service.
Thursday — Pilgrim Fellowship.

ST. JOHN LUTHERAN CHURCH

William Heinzig, Pastor
Robert Hein, S. S. Supt.

9:00 a. m. — Sunday school and Bible classes.

10:00 a. m. — Divine worship.

TRINITY and ST. OLAF LUTHERAN CHURCHES

Rev. O. Laaveg, Pastor

TRINITY

Thursday:
2:00 p. m. — WMF.
8:00 p. m. — Choir practice.
Friday:
7:30 p. m. — Catechization.
Saturday:
10:30 a. m. — Confirmands.
Sunday:
11:00 a. m. — Confirmation service.
12:10 p. m. — Communion service.
7:00 p. m. — Luther League.
Tuesday:
8:00 p. m. — Mission Guild — Hostesses are: Mrs. Merle Bonte, Mrs. Duane Anderson and Hermia Shefveland. Lesson give by Mrs. Leland Jenison.
Wednesday:
8:00 p. m. — Bible and prayer hour.

ST. OLAF

Thursday:
8:00 p. m. — Bible and prayer hour.
Sunday:
9:30 a. m. — Worship service. (offering for benevolences)
10:45 a. m. — Sunday school.

● Belmond Locals

Mr. and Mrs. Alre Watts and son Bob attended the graduation of Mrs. Watts brother, Major Goodman, Saturday at Iowa State university, Ames.

Mrs. James Barry and Carrie Courtney attended the wedding of the latter's niece, Ella Jane Thomas, and Daniel Simon at Hampton Saturday.

Mr. and Mrs. George Goelz of Des Moines spent Monday in Belmond with Mrs. Selma Griesy and friends. Mrs. Griesy returned to Des Moines with the Goelzes and left from there for New Haven, Conn., to attend graduation exercises on June 13 at Yale Divinity school. Her son Paul is a member of the class.

Monica Jones of Minneapolis, Minn., spent the weekend in the home of her mother, Mrs. John Jones.

Ed Gunderson of Northfield, Minn., was a weekend guest of Mr. and Mrs. Garfield T. Halverson, Sr.

Mr. and Mrs. William Heginger, Mrs. Vinnie Hubbard and their guest, Mrs. C. Hillsbury of Portland, Ore., visited Tuesday of last week at the Harvey Hubbard home at Swea City and Friday at the Melvin Richardson home at Clarion.

Mr. and Mrs. Kenneth Haugland and Mr. and Mrs. Russell Mills, all of Rock Island, Ill., were guests last Thursday at the home of Mr. Haugland's brother, Ray Haugland.

POLITICAL ANNOUNCEMENTS

FOR COUNTY SHERIFF

I wish to announce that I will be a candidate on the Republican ticket for the office of Wright county sheriff subject to the will of the voters in the primary election on June 6th.

E. L. (Jack) Schroeder

FOR COUNTY SHERIFF

I wish to announce that I will be a candidate for renomination to the office of Wright county sheriff, subject to the will of the Republican voters in the primary election on June 6th.

Robert L. Blecker

FOR STATE REPRESENTATIVE

I wish to announce that I am a candidate for State Representative from Wright county, subject to the will of the Republican voters in the primary election on June 6.

Ray W. Hagie

FOR STATE REPRESENTATIVE

I wish to announce that I will be a candidate for nomination to the office of State Representative from Wright county on the Democratic ballot in the primary election on June 6.

J. R. (Dick) Ashpole

FOR COUNTY AUDITOR

I wish to announce that I am a candidate for re-election to the office of Wright county auditor, subject to the will of the Republican voters in the primary election on June 6th

Myron Price

FOR STATE REPRESENTATIVE

I wish to announce that I am a candidate for State Representative from Wright county, subject to the will of the Democratic voters, in the primary election on June 6th.

Richard L. Wilson

FOR SUPERVISOR
Hancock County

I wish to announce that I am a candidate for the office of supervisor, Hancock county, on the Democratic ballot at the June 6th Primaries, term beginning January 1962.

Melvin L. Thompson

FOR COUNTY SHERIFF

I wish to announce that I will be a candidate for the office of Sheriff of Wright County at the June primary on the Democratic ticket. Your vote and support will be appreciated.

Mervin N. Newkirk

YOU ARE INVITED TO SEEK OUR COUNSEL AS FREELY AS IT IS OFFERED.

Fulton Funeral Home
AMBULANCE SERVICE
BELMOND PHONE 243

Off To A Good Start!

Happily launched on the sea of matrimony are the Mr. and Mrs. who agree on the importance of systematic saving. When this is the case, their rosiest dreams have a way of coming true!

Start Saving Systematically with a Savings Account in the

First State Bank
BELMOND — PHONE 216

Member Federal Reserve System

Swimming Instruction
At The Belmond Pool Starts
Monday, June 13

Any child (grade or high school) with parents permission and who can stand in 3 ft. 3 in. water level with head above water who wishes to take swimming instruction please

REGISTER AT THE
BELMOND CITY HALL
Tuesday and Wednesday of Next Week from 9 to 10:30 a. m.
REGISTRATION
For Children in Belmond and Rural Area Only—

ONLY COST TO CHILD . . .
is the cost of a season ticket; $4.00 for grade, $5.00 for High School age. Balance of fees paid by local Red Cross Chapter.

JERRY KINTZI, POOL MANAGER

City of Belmond

IT'S
TIRE
TRADE
TIME

SPECIAL TRADE-IN PRICES ON
ATLAS TIRES
AT
LLOYD'S
STANDARD SERVICE
PHONE 597

SPEED QUEEN
FAMED FOR DEPENDABILITY

STAINLESS STEEL TUB

Belmond Hardware
Phone 590

DEPENDABLE HOME COOLING

Green Colonial summer air conditioning offers you an exceptionally high standard of quality and efficiency.

It's guaranteed by a company that has served home owners since 1869. Either the air cooled or water cooled central home cooling unit will fit your present duct work.

CONTACT
KINSETH
Plbg & Htg
PHONE 7421

FOR LIFETIME COMFORT
GREEN COLONIAL HEATING & COOLING

Prevent
Hog Cholera

Vaccination against Hog Cholera is the lowest cost insurance a farmer can buy.

Use
AMVAC
THE SUPERIOR
ONE SHOT
RABBIT ORIGIN VACCINE

Protection in four days— solid immunity in seven days.

AMVAC COSTS MUCH LESS than other vaccines that require serum. (Serum or erysipelas serum may be used at the same time if desired.)

Produced By
AMERICAN SERUM COMPANY
SIOUX CITY, IOWA

We Carry It in Stock
ASK US ABOUT IT

NOLAN
Rexall Drug

THERE'S NEWS IN THE ADS

Can't keep this under my hat.

BE SURE TO
REGISTER
No Purchase Necessary
AT
ELLIOTT HDWE. & APPLIANCE
THE PLACE TO GO
FOR THE NAMES YOU KNOW
As Often As You Wish
Each Week For A
FREE PAIR
OF $9.95
MEN'S OR LADIES'
SHOES
FROM
TED'S
SHOE STORE
Join Ted's Family Shoe Club.
Every 13th pair of shoes FREE

Put this in your pipe...

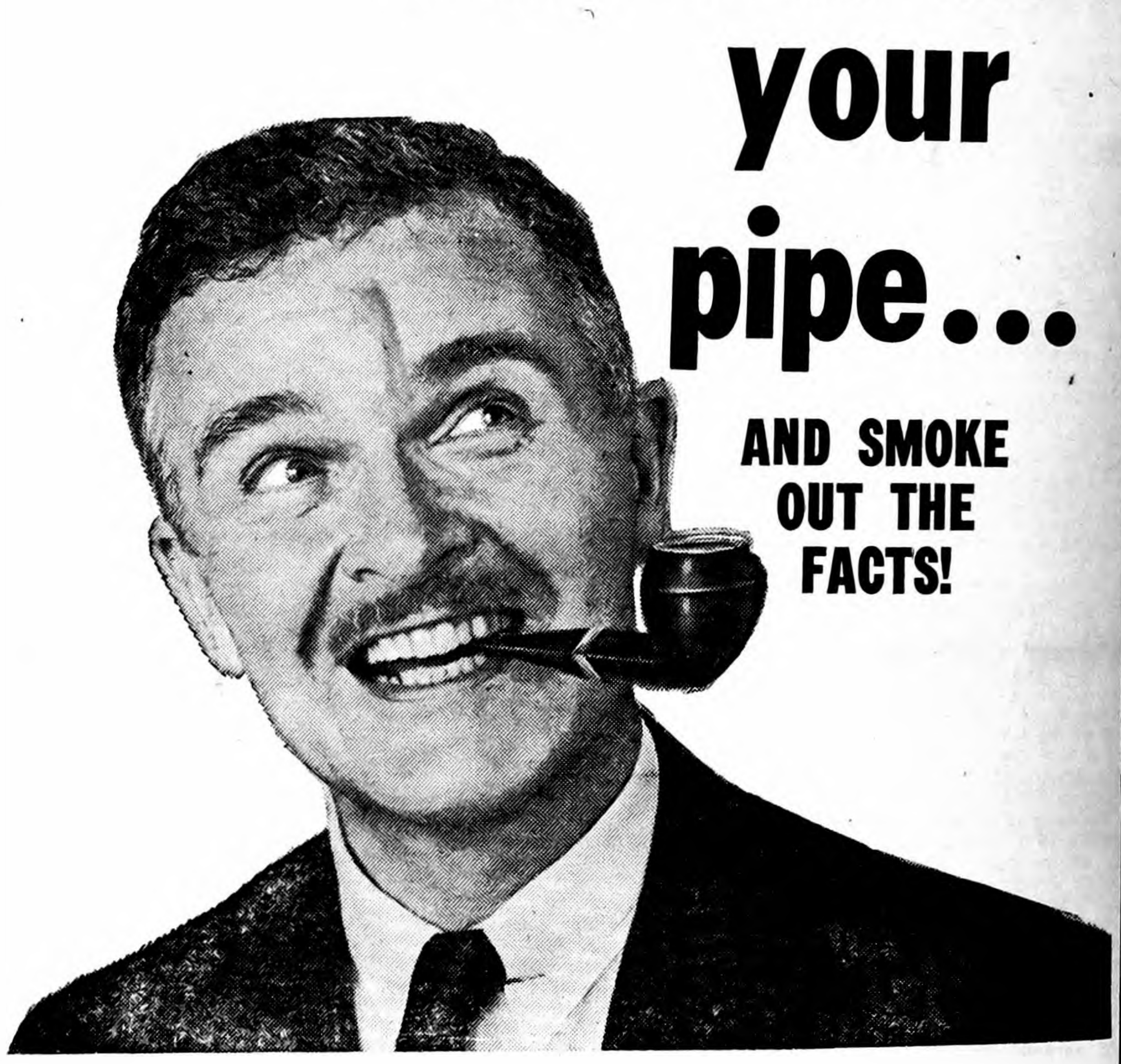

AND SMOKE OUT THE FACTS!

Accurately to evaluate advertising in this newspaper as a profitable investment for your business, you need just three basic facts . . . and here they are!

COVERAGE: This newspaper and its supplement the Buyers Guide, cover your market like a blanket . . . delivers your selling message where it will do YOU the most good!

IMPACT: It enables you to start your selling where most people start their shopping . . . in the advertising columns of this newspaper and Buyers Guide. Result: faster action and more of it!

COST: Dollar for dollar, your advertising in these mediums will reach MORE people, produce BETTER results than in any other media . . . and we can PROVE it!

Let's discuss these facts further in terms of your specific business.

Belmond Independent
AND
Buyers Guide

Mary and Jack

PERSONALIZED
NAPKINS
for
WEDDINGS
and
ANNIVERSARIES

These also make the finest gifts you can give.

Belmond Independent

PHONE 331 BELMOND

Waddington sets four new marks—

Records fall in jr. high, grade sextathlon

Coach Jack Steinberg reports that numerous records fell in the junior high and grade school sextathalon conducted this spring, with 7th-grader Neal Waddington accounting for three marks. A total of 156 boys participated in the test of verstility and 58 different enterants won ribbons for placing in the top five in one or more events.

Top five finishers in the 8th grade sextathalon were: Dennis McNulty, 5,957 points; Larry Ackerman, 5,887; Jerry Soma, 5,689; Daryl Suntken, 5,062; and Merlin Wenzel, 4,407. Results in the individual events were:

60-yd dash — 1. (tie) Suntken, Ackerman, McNulty :8.0; 4. (tie) Soma, Wenzel :8.1; broad jump — 1. Suntken 13-10, 2. Ackerman 13-8, 3. Wenzel 13-6, 4. Soma 13-2, 5. Ron Middleton 13-0; high jump — 1. Ackerman 4-9 (new record, old mark 4-7 Vernon Pastour and Ron Heykants), 2. Soma 4-3, 3. (tie) Suntken, Steve Hinman, Jim Ayers 4-1.

75-yd. low hurdles — 1. McNulty :11.6, 2. Suntken :11.8, 3. Ackerman :12, 4. Wenzel :12.3, 5. (tie) Jay Skarr, Soma :12.4; 220-yd dash — 1. Soma :29.5, 2. Ackerman :30.1, 3. Suntken :30.4, 4. Tim Courson :31.3, 5. McNulty :31.4; 8-lb shot — 1. McNulty 38 ft. (new record, old mark 29-10 Steve Schroeder and Dennis Fuller), 2. Soma 32-6, 3. Ackerman 31-2, Russ Brass 29-6, 5. Dudley Bonte 27-7.

Individual leaders in the 7th grade were: Neal Waddington, 6,753 points (new record, old mark Ray Roberts 4,955); 2. Keith Sheller, 5,530; 3. Gene Wenzel, 4,971; 4. Ray Johnson, 4,523; 5. David Svendsen, 3,761. Results in individual events were:

60-yd dash — 1. Sheller :7.7, 2. Waddington :7.9, 3. Wenzel :8.2, 4. Johnson :8.3, 5. Bob Misner :8.4; broad jump — 1. Waddington 16-1 (new record, old mark 13-1 Daryl Suntken), 2. Sheller 14-7, 3. Wenzel 13-11, 4. Svendsen 13-6, 5. Johnson 13-3; high jump — 1. Waddington 4-9, 2. Dale Harris 4-5, 3. (tie) Sterling Laaveg, Wenzel 4-3, 5. (tie) Dennis Swenson, Mickey Ketchum 4-1.

75-yd low hurdles — 1. Sheller :11.5, 2. Wenzel :11.7, 3. Waddington :11.8, 4. Johnson :12.5, 5. Harris :12.9; 220-yd dash — 1. Sheller :29.9, 2. Waddington :30.1, 3. Wenzel :31.5, 4. Johnson :32.6, 5. Dennis Dorenkamp :33.8; 8-lb shot — 1. Waddington 33-5 (new record, old mark 29-3 Dennis McNulty), 2. Lawrence Harmon 26-7, 3. Johnson 26-5, 4. Sheller 26-2, 5. Danny Kelly 25-3.

Individual leaders in 6th grade were: Jeff Kessler, 4,245 points; Philip Rise, 4,211; Jeff Modderman, 3,988; Paul Laaveg, 3,880; Jerry Mennenga, 3,817. Results in the individual events were:

60-yd. dash — 1. Rise :8.5, 2. Mennenga :8.7, 3. (tie) Modderman, Kessler :8.8, 5. Harlan Dorenkamp :8.9; broad jump — 1. Mennenga 13-3 (new record, old mark 12-4 Neal Waddington), 2. Laaveg 13-2, 3. Kessler 12-8, 4. (tie) Rise, Richard Kaduce 12-6; high jump — 1 (tie) Modderman, Laaveg, Terry Pals, Arlen Johnson 3-11; 5. (tie) Kessler, Mennenga, Kaduce 3-9.

75-yd low hurdles — 1. Kessler :11.7, 2. Rise :12.0, 3. Laaveg :12.2, 4. Modderman :12.7; 5. (tie) Mennenga, Paul Green :12.8; 100-yd dash — 1. (tie) Kessler, Rise :13.5, 3. Rollin Mosiman :13.8, 4. Modderman :13.9, 5. Mennenga :14.4; 6-lb shot — 1. Doug Greenwood 28-7, 2. Craig Boller 28-1, 3. Johnson 25-5, 4. Modderman 25-3, 5. Mosiman 24-10.

Fifth-grade leaders were: Richard Stadtlander, 3,816; Gary Meyers, 3,359; Bob Rise, 3,119; Dale Sheller, 2,963, and Doug Thompsen, 2,920. Results in individual events were:

60-yd dash — 1 Stadtlander :8.2, (tie) Meyers, Dennis Finn :8.7, 4. David Dirks :8.8, 5. (tie) Wayne Smith, Dennis Trager :8.9; broad jump — 1 Meyers 12-4 (new record, old mark 11-2 Jerry Menenga), 2. Stadtlander 12-0, 3. Smith 11-6, 4. Dennis Whipple 11-4, 5. (tie) Finn, Sheller, Tim Roberts 11-3.

High jump — 1 Rise 4-1, 2. Roberts 3-11, 3 (tie) Dallas Steenblock, Jerry Smith 3-9, 5. (tie) Sheller, Meyers, Dirks, Trager, Lance Campbell, Ted Gabrielson 3-7; 75-yd. low hurdles — 1. Steenblock :12.1, 2. Jim Dickson :12.3, 3. Neal Kalkwarf :12.4, 4. (tie) Larry Zeigler, W. Smith :12.5.

100-yd dash — 1. Stadtlander :14.3, 2. (tie) Finn, Steenblock :14.8, 4. (tie) Meyers, Dirks :14.9; 6-lb shot — 1. Karl Olson 25-10, 2. J. Smith 25-8, 3. Dennis Dougherty 25-3, 4. W. Smith 24-6, 5. D. Thompsen 23.5.

Coach Steinberg explains the apparent discrepancy in the hurdle times by the fact that the 8th and 7th graders have flights of three hurdles, the 6th graders only two hurdles and the 5th graders just one hurdle.

SHOWING THE EVIDENCE of a highly successful fishing trip to Leech lake in Minnesota a couple of weeks ago are the four Belmond anglers pictured above. During their stay at Big Leech Resort, their full limit of walleyes was caught by (left to right): Cecil Carstens, Dr. R. E. Misner, Dr. A. M. Larson and Roy Henderson. They report, "even the weather was good."

GET OUR
EGG PRICES
DAILY AT 12:55
EXCEPT SAT. & SUN.
ON
KSMN—1010 ON YOUR DIAL
IT WILL PAY YOU TO LISTEN.

FOR QUALITY EGGS...
DURING ANY SEASON

1. Gather Often
2. Keep in Cool and damp place
3. Feed Good Feed.

HENSEL BROS. PRODUCE
Alexander—Belmond
PHONE 7581

FOR EXPERT TREE WORK
PHONE OR WRITE
Franklin County Tree Service

- Removing All Size Trees
- Pruning Fruit Trees
- Trimming Evergreens and Shrubbery

TOM BERREGAARD
P. O. BOX 117
Phone 6-2361 — Coulter

IN JUST 15 MINUTES IF YOU HAVE TO SCRATCH YOUR ITCH—

Your 48c back at any drug store. Apply ITCH-ME-NOT. Itch and burning disappear! Use instant-drying ITCH-ME-NOT day or night for eczema, ringworm, insect bites, foot itch, other surface rashes. TODAY at Nolan Rexall Drug.

The NEW BELMOND
SCIENTIFICALLY COOL

CINEMASCOPE
Now Showing Thru Sat.
"Hell Bent For Leather"
and
"The 4-D Man"
Matinee Sat. at 1:30 p. m.

SUN., MON., TUES., WED., JUNE 5-6-7-8
"The Bramble Bush"
Richard Burton-Barbara Rush
Jack Carson-James Dunn
Don't try and compare it with anything you've seen before — The novel that was hailed . . . denounced . . . and read by 5 Million People. IN TECHNICOLOR.
Matinee Sun. at 2:30 p. m.

YOU'LL LIKE THE CONVENIENT location of this well-kept 3 bedroom home located close to Belmond's Main street right in the heart of the city. Is carpeted, has enclosed porch and can be purchased for only $1,000 down with balance on easy payments at 6% interest.
Priced at only $11,000
R. W. COURSON AGENCY
REAL ESTATE PHONE 451 INSURANCE

Why Be a Drip-Dodger
By Jim Havens

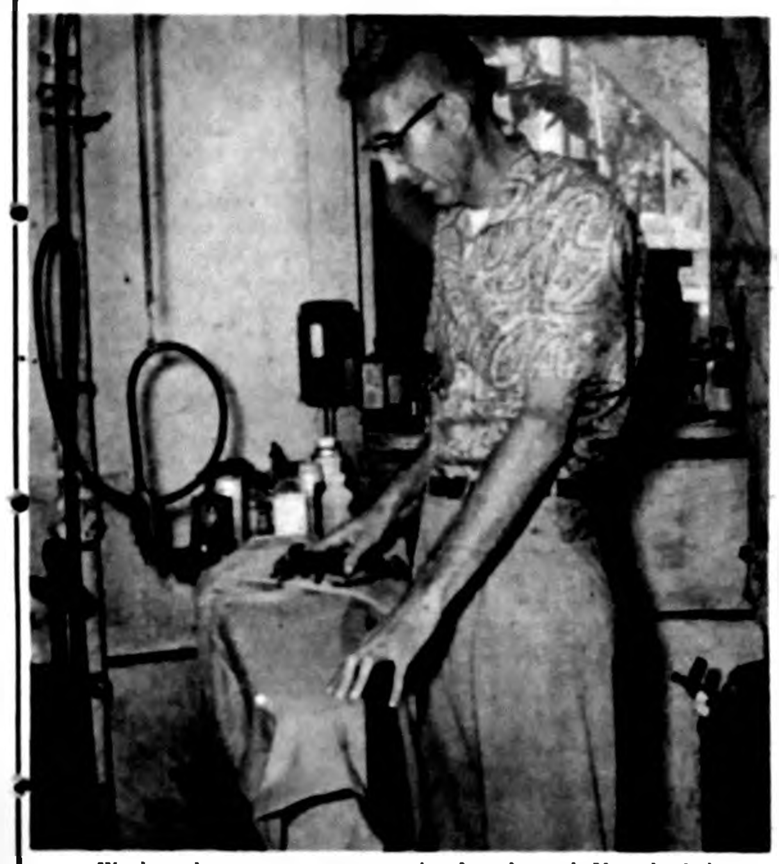

Wash and wear garments can be dry cleaned. You don't have to wash them at home and leave them dripping in the bathroom. You may put off wearing some of your favorite clothes for days or weeks, just because you can't find time for that sudsing operation, or if your home space is limited, you may not have room to do much drip-drying.

There's just one way to keep wash and wear clothes looking as neat and fresh as the day you bought them . . . have them dry-cleaned with the Siza-Tex process that restores "body" to fabrics, gives them the look and feel of newness, cleaning after cleaning. And our cleaning gets out all the ground in dirt and stubborn sports spots that often don't respond to the soap and water.

And finally we give your clothes a professional press, paying special attention to style details. Your clothes come back to you "lint-free and cling-free." Let us take care of your wash and wear clothing. You can be sure you'll be looking your best.

Model DRY CLEANERS
PHONE 318
FREE PICK UP & DELIVERY

BHS losing versatile stars—

Jenison, Pals each won 9 letters

Close of the 1959-60 school year saw several of the most versatile athletic careers in Belmond High school sports annals brought to a conclusion. While BHS has had its share of three and even four-sport stars, none in the past have ever reached the same acme of achievement attained by the outstanding athletes in the Class of '60 — who helped the Broncos to win a record number of championships.

Not only did BHS teams win top North Iowa conference laurels in football (a tie for the title), basketball and track, but Belmond won both the indoor and outdoor Class A state track championships and team titles in three other track and field meets.

Lynn Jenison and Dean Pals were the top letter-winners of the Class of '60, each acquiring nine Honor B's during his athletic career at BHS. Lynn lettered three years in both basketball and track, twice in football and as a freshman in baseball. Dean was a three-letter man in football, basketball and track, being one of the very few Bronco sports luminaries to earn three varsity letters as a sophomore.

A four-sport competitor, like Jenison, Mark Mason accumulated eight letters. He earned a monogram in baseball as a freshman, in track as a sophomore and lettered in football, basketball and track as both a junior and senior.

Mike long won his first Honor B as a sophomore in track, then added six more by lettering in football, basketball and track in both his junior and senior years to accumulate seven varsity monograms in all.

Roger Ginapp was another four-sport letter winner. His first B was earned in baseball as a freshman. In his two upper-class years he lettered in both basketball and track and he won a football B as a senior. He was the only Bronco to receive North Iowa all-conference 1st team honors in both football and basketball this past year.
were awarded all-conference 1st
(Long and Bruce Leinbach also team positions in football and Jenison was a 1st team choice in basketball. Lynn also was on the Iowa Daily Press association's 4th all-state team and on the Des Moines Register's 6th all-state team.)

Dave Suntken, winner of three individual state championships in track, plus running on two state champion relay teams (along with Jenison and Long) wound up his BHS sports career with six letters. He won three in track, two in basketball and one in football.

Larry Kramer lettered only in track, but he racked up four B's in that sport. He won three state track championships (and ran on one championship relay team); also one state title as individual winner in the Class A mile team race last fall. In addition, he shares the all-time Iowa high school record for an indoor mile and is Class A mile record-holder outdoors.

Another four-letter winner was Dennis Pastour, with two each in basketball and track. Larry Tideback, Bruce Leinbach and Mark McNulty all lettered twice in football and Tideback also earned a B in track, setting a new school record in the shotput.

Completing the list of senior letter winners were: Randy Musselman and Stan Brandmeyer with a letter each in both football and track; Merle Robbins, Gary Porter and Jerry Kaduce, all with football monograms.

Fit IS OUR BUSINESS!

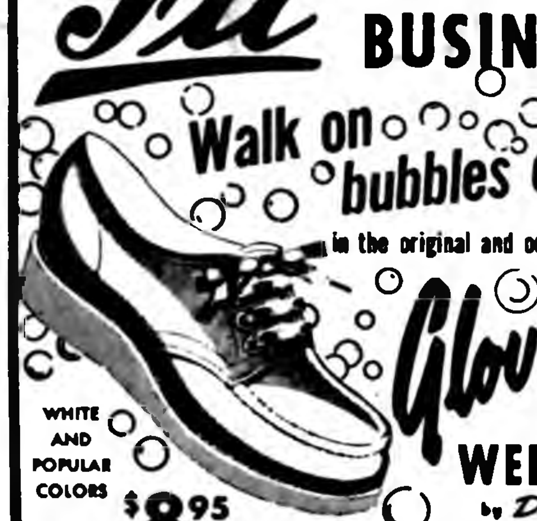

89 SIZES
FROM WHICH TO CHOOSE

WIDTHS ARE VITALLY IMPORTANT TO GIVE YOU THE GREATEST COMFORT AND SERVICE

4B
4C
4½AA
4½B
4½C
5AAA
5AA
5A
5B
5C
5½AAA
5½AA
5½A
5½B
5½C
5½W
6AAAA
6AAA
6AA
6A
6B
6C
6W
6½AAAA
6½AAA
6½AA
6½A
6½B
6½C
6½W
7AAAA
7AAA
7AA
7A
7B
7C
7W
7½AAAA
7½AAA
7½AA
7½A
7½B
7½C
7½W
8AAAA
8AAA
8AA
8A
8B
8C
8W
8½AAAA
8½AAA
8½AA
8½A
8½B
8½C
8½W
9AAAA
9AAA
9AA
9A
9B
9C
9W
9½AAAA
9½AAA
9½AA
9½A
9½B
9½C
9½W
10AAAA
10AAA
10AA
10A
10B
10C
10W
10½AAAA
10½AAA
10½AA
10½A
10½B
11AAAA
11AAA
11AA
11A
11B

Join Ted's Family Shoe Club — Every 13th Pair FREE—Buy Your Family's Shoes at
Ted's Shoe Store

Vacation Bound?
LET US CHECK YOUR CAR'S STEERING AND FRONT END ALIGNMENT
See For Yourself Why Your Car Steers Hard

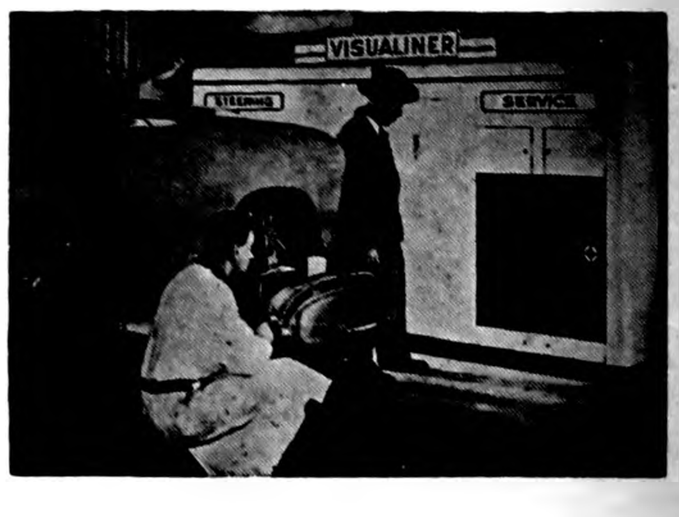

A complete steering check on our visualiner takes but a few minutes and you can see for yourself the exact alignment condition of your car.
VISUALINER SERVICE—
—MEANS EASIER STEERING
(Phone 328) **LEN SHELDON CHEVROLET CO.**

REPUBLICAN
- Economy in Spending!
- Conservatism in Taxation!

☒ VOTE JUNE 6th For JACK
MILLER
(STATE SENATOR FROM SIOUX CITY)
For U. S. SENATOR

☆ A SEASONED LEGISLATOR WHO HAS SERVED YOU IN BOTH THE IOWA HOUSE OF REPRESENTATIVES AND THE IOWA SENATE.
☆ A 44-YEAR-OLD TAX LAWYER, FARM TAX WRITER, AND WORLD WAR II VETERAN.

"ONE OF THE FEW MEN IN IOWA WHO HAS THE VOTING RECORD AND ABILITY TO DEFEAT GOV. LOVELESS."—(TIPTON CONSERVATIVE)

JACK MILLER CAMPAIGN COMMITTEE
WILMA IRONSIDE AND REX BATESON, CO-CHAIRMEN
SAC CITY ELDORA

For ice-berg cold with no moving parts

refrigerate with natural gas

Thrifty, dependable natural gas refrigerates with no moving parts. It's so silent you can't hear it work! The "motor" is the constant, unfailing natural gas flame which never wears out. That's why the natural gas refrigerator outwears any other kind...is almost completely trouble free.

Modern, automatic natural gas provides all the features you want in a refrigerator...lots of easy-to-use space, and a roomy freezer section. And only your gas refrigerator has the Automatic Ice Maker that replaces every ice cube you use.

Abundant, economical natural gas works miracles at so many household tasks. Let it work its miracles for you, to give you more comfort and leisure, more time for fun and family. Start living in the modern manner —automatically—with natural gas.

IOWA ELECTRIC LIGHT and POWER Company

live in the modern manner...automatically...with natural gas

EXPERIENCED
COURTEOUS
COMPETENT

VOTE FOR
Lower Taxes
Nominate Republican
Jack Schroeder
FOR GOVERNOR

Join your friends in electing Schroeder, whose 10 years of legislative experience assures better highways for you.

JACK SCHROEDER FOR GOVERNOR COMMITTEE
R. K. Beck, Chairman
(Message paid for by Wright County Schroeder-for-Governor Committee, Don Birdsall, Chairman)

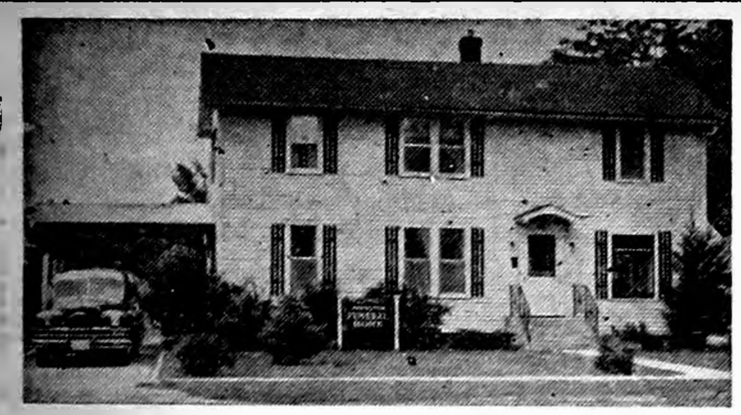

Johnston Funeral Home

AMBULANCE SERVICE

DIAL 7811

JUNE SPECIAL

Outfit the whole family with cool

BEACH SHOES

REG. 98¢ VALUE NOW ONLY

39¢

(MEN'S 49¢)

Ideal for beach, bath, or backyard wear

- ★ Cushiony sponge rubber soles with rubber toe straps
- ★ 9 sizes (small, medium and large for men, women, and children)
- ★ Choice of blue, red, or yellow

Get your beach shoes today at your local

"The Do-it Yourself Store"

ELLIOTT HDWE. & APPLIANCES

"THE PLACE TO GO FOR THE NAMES YOU KNOW"

☎ 309 BELMOND, IOWA

42 Wright countians commemorated by cancer memorials in past year

It was announced just prior to Memorial Day that friends and relatives of 42 deceased Wright county residents have established "Living" Memorials in their names during the past 12 months. These memorial contributions were given to the Iowa Division of the American Cancer Society to control the second greatest killer of Iowans, following heart disease.

To date, cancer memorials have been established for over 11,000 departed Iowans. They are continuing to be made at the rate of 150 per month, with memorials established as high as $5,000. According to the Iowa Division, ACS, these funds are being used to carry out professional and public education programs, and to further research projects which will eventually produce cancer control.

Natural grief caused by the loss of a loved one is being turned into a lasting and meaningful tribute which will go to work for, and provide hope for, the living.

Upon receiving a contribution, a letter and a card are sent to those members of the deceased's family who are designated, informing them that a memorial has been established and by whom. Additional contributions may be added at any time by friends or family to memorials already established, and proper acknowledgements will be sent.

The name of the person for whom a memorial has been established will be inscribed in the permanent "Living Memorials" book of Iowa, and will be listed in the Iowa Division publication entitled "The Exchange."

Since Memorial Day of 1959, living memorials have been establish- for the persons shown below:

Charles M. Overbaugh, Lavina Williamson, Mrs. Wilmer Johnson, Alfred Pehl, Sr., A. C. Reitz, John Fenninger, Fred Knight, Mrs. John Tesdahl, Michael Dale Nelson, Otis G. Day, Albert Baker, August Traeger, C. H. Burras, Mrs. Carroll Gillespie.

Also, Carol Suzanne Christians, Alfred Pehl. Elizabeth Kastler, Mrs. Orville Boughton, Marion Moellering, Nora L. Lilleskau, L. R. Stark, Gertrude Pardun, Mrs. Marian Vannase, Charles Watkins, Harold Taylor, Hazel D. Scarbro, Lillian Saverude, Mae J. Reeder.

John E Fenninger, Charles M. Reeder, Mrs. H. J. Notestine, Albert Nichols, William Hendricksen, Marcia Smith, Ruth Shupe, Rosella Lowry, George Thompson, Mabel Knight, Katie Schutt Kvindlog, W. Harding Thomas, Leona Lotts, Mrs. John Atteberry.

BELMOND INDEPENDENT

BELMOND PUBLISHING COMPANY

PUBLISHERS: R. H. Gowdy, business-advertising manager; J. R. Gallagher, editor; Duane Anderson, shop superintendent.
Published each Thursday at 215 E Main st., Belmond, Ia. Entered as second-class matter Nov. 1, 1919, at Belmond, Ia., post office under the Act of March 3, 1879.

Subscription Terms: One year in Wright and adjoining counties, $3.75; elsewhere, $4.25. Cash in advance; paper stops at expiration date shown on address label.

—MEMBER—

IOWA PRESS ASSOCIATION
NATIONAL EDITORIAL ASSN.

YOU CAN PURCHASE A NEW

FRIGIDAIRE REFRIGERATOR

OR

FOOD FREEZER

FOR PER DAY

25c

AND NO DOWN PAYMENT

SEE

"The Do-it Yourself Store"

ELLIOTT HDWE. & APPLIANCES

"THE PLACE TO GO FOR THE NAMES YOU KNOW"

☎ 309 BELMOND, IOWA

IN MAYOR'S COURT

Duane Arndt, Belmond — careless driving, fine $100 plus costs; $50 suspended upon defendant's voluntary surrender of driver's license for 50-days.

Gerald L. Thompson, Belmond—speeding, fine $10 plus.

H. A. McKinney, Belmond—passing stop sign, fine $10 plus.

Robert A. Hinman, Goodell — careless driving, fine $25 plus.

IN TRAFFIC COURT

Arley Harty, Belmond — parking in restricted zone, fine $2.

Ronald Johnson, Belmond — parking wrong side of street, fine $2.

Anna Erickson, Kanawha, parking in restricted zone, fine $2.

Paul Brady, Minneapolis — parking in cross-walk, fine $2.

Richard McLaughlin, Belmond — parking in restricted zone, fine $2.

Manuel Val Verde, Indianapolis — parking in restricted zone, fine $2.

Mrs. Jim Jergenson, Clarion — parking wrong side of street, fine $2.

Mrs. S. C. Maurer, Renwick — parking wrong side of street, fine $2.

IN JUSTICE OF PEACE COURT
of Cecil Winbigler

Donald Mehus, Belmond — stop sign violation, fine $10 plus costs.

James Hile, Kansas City, Kans. — improper passing, fine $10 plus.

Marion Zerby, Lakin, Kans. — speeding, fine $10 plus.

William Sheriff, Jr., Goodell — improper passing, fine $10 plus.

Gary Waters, Fort Dodge — improper passing, fine $10 plus.

Darold Murray, Mason City — improper passing, fine $10 plus

Adron Dearmond, Lakeville, Tenn. — intoxication, fine $55 plus.

Virgil Wilbanks, St. Paul — no operator's license, fine $5 plus; OMVI, bound over to grand jury.

Frances Groen, Goodell — false uttering of a check (3 charges); $10 fine on first charge, $5 each on other two and both suspended; costs assessed on each charge.

Charles Willson, Lafayette, Ga. — expired operator's license, fine $5 plus.

Gustav Luglan, Ames — improper passing, fine $10 plus.

Gary Janssen, Klemme — improper passing, two charges; hearing to be held.

John Klaassen, Belmond — improper passing, fine $10 plus.

James Connell, Clear Lake — speeding, fine $7 plus.

Neal Warren, Des Moines — improper passing, fine I10 plus.

Irene Kelley, Goodell — uttering of a false check, fine $5 plus.

Duane Arndt, Belmond — improper passing, fine $10 plus.

Robert A. Hinman, Goodell — speeding, fine $35 plus.

Maurice Johnson, Des Moines — improper passing, fine $10 plus.

Brenton Sorlien, Fargo ,N. D. — improper passing, fine $10 plus.

Eugene Pitzen, Staceyville — speeding, fine $7 plus.

Martha Johnson, Belmond — improper passing, fine $10 plus.

John Sohner, Minneapolis — improper passing fine $10 plus.

James Peterson, Belmond — truck rate violations (5); $10 fine on first charge, $5 each on other four, all plus costs.

Gerald L. Thompson, Belmond — speeding, fine $40 plus.

Theodore Carstens, Rockwell — improper passing, fine $10 plus.

Kenneth A. Johnson, Meservey — speeding, fine $10 plus.

Harry Lange, Mt. Vernon — improper passing, fine $10 plus.

Dennis Pastour, Belmond—noisy muffler, fine $5 plus.

Vernon Wagner, Wakarusa, Ind. — improper passing, fine $10 plus.

Ronald Bacon, Rochester, Minn. — expired driver's license, fine $5 plus.

Helen Barry, Goodell — expired driver's license, fine $5 plus.

Lavern Plagge, Latimer — speeding, fine $11 plus.

William Stock, Algona — speeding, fine $5 plus; fine suspended, costs reduced to $2 instead of $4.

Harley Thompson, Belmond — improper passing, fine $10 plus.

Halger Holmen, Forest City — no taillight on trailer, fine $5 plus.

Harlan Buseman, Goodell — speeding, fine $7 plus.

Ardia Bertha Shaw, Thornton — speeding, fine $9 plus.

Jack Blank, Des Moines — speeding, fine $20 plus.

Agnes West, Marshalltown — speeding, fine $5 plus.

Dean Hollatz, Garner — speeding, fine $10.

NOTICE

STOCK CAR RACES . . .

EVERY

SUNDAY NIGHT AND HOLIDAYS

Cars from northern Iowa and southern Minnesota.
Fastest strickly stock car track in the state.

Wright County Raceways

Highway jct. 3 & 69 South of Belmond

THERE IS LOTS OF ROOM

in this home, one of Belmond's older homes, but has been taken care of and is ready to move into. 3 bedrooms, 1½ baths, 2 porches, 1 enclosed, family room, large living room and attached garage. The price is $10,500 with good loan available.

R. W. COURSON AGENCY

REAL ESTATE PHONE 451 INSURANCE

YES! SHE'S WEARING CONTACT LENSES

Millions of Americans are now enjoying the comfort, good looks, and excellent sight correction of modern contact lenses. The new miracle plastic lenses — no bigger than an aspirin — can be worn by almost everybody. Write today for complete information on how you can look better, see better with contact lenses.

Mason City Contact Lens Center

Brick and Tile Building

Mason City, Ia.

Tell me WITHOUT OBLIGATION how I can look better, see better with contact lenses.

Name__________

Address__________

City__________State__________18

MEDALLION HOME LIVE BETTER ELECTRICALLY

AN ATTRACTIVE MODERN HOME, as efficient as it is good-looking. The Robert Lemkes of Marion, Iowa, are happy that their new home is a GOLD MEDALLION HOME — providing the conveniences of All-Electric Living — including matchless Electric Heating.

"We keep our home at a comfortable 70 degrees all year 'round with Electric Heating"

Mrs. Robert Lemke
Marion, Iowa

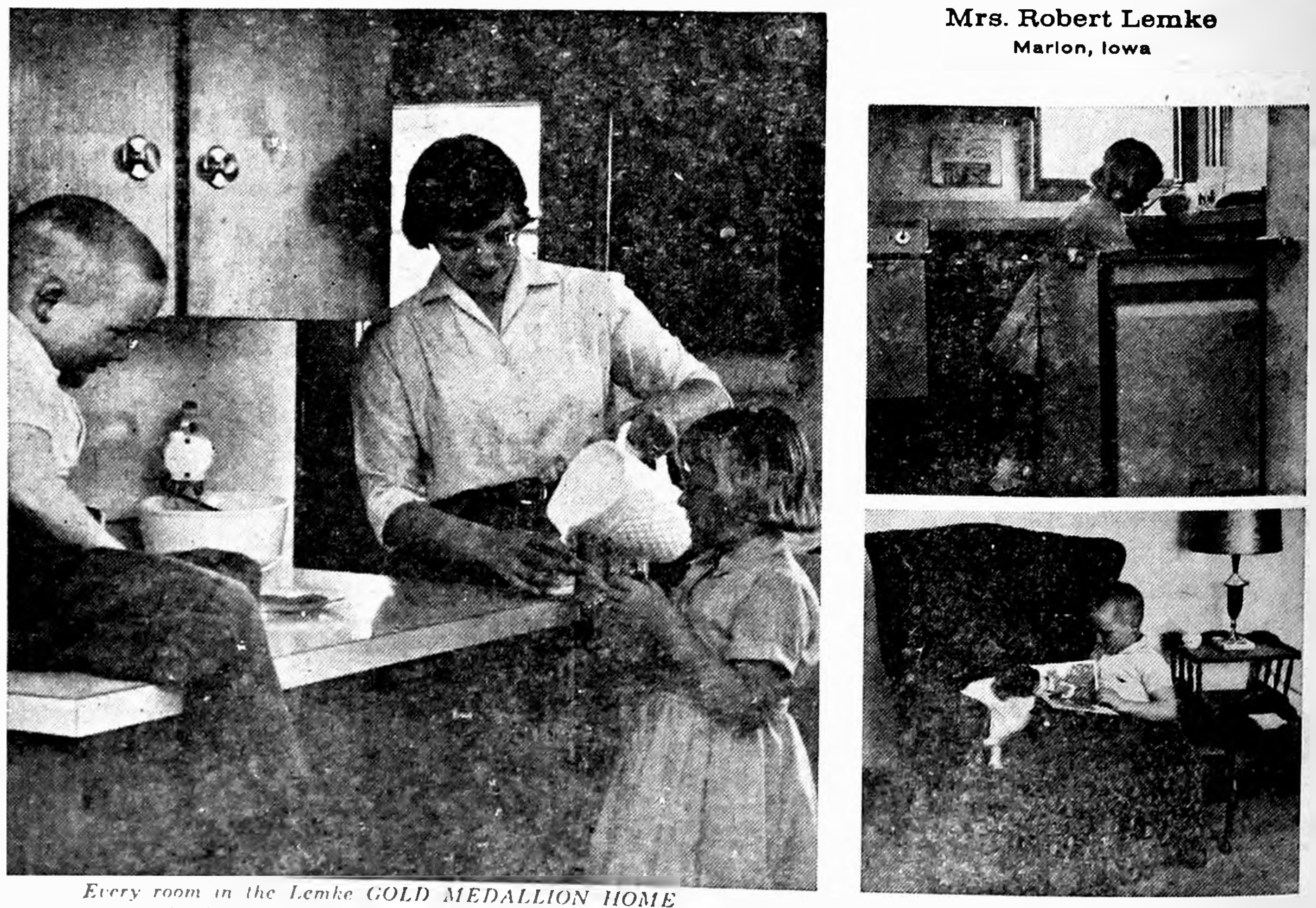

Every room in the Lemke GOLD MEDALLION HOME enjoys the benefit of Electric Heating, individually controlled to suit the desires of occupants. There are no 'drafts or cold spots — floors are always cozily warm.

Now's THE TIME TO THINK ABOUT A GOLD MEDALLION HOME for your family! Enjoy *more* ease in every season with Full Housepower.

There's *more* convenience in spring, when an electric clothes dryer dries the washing in a jiffy! There's *more* comfort in summer — with the help of your electric air conditioner and electric dehumidifier. There's *more* fun in the fall, with delicious food, enjoyable home entertainment, comfortable warmth and gracious lighting — all provided by Full Housepower. There's *more* comfort and heating efficiency in winter, due to your Electric Heating.

Enjoy better living the year 'round with All-Electric Living. Need help or information? The facts are yours — also help with your plans — FREE for the asking!

IOWA ELECTRIC LIGHT AND POWER COMPANY

A Built-In All-Electric Kitchen is the pride of Mrs. Lemke's heart. In addition to the Electric Automatic Range, there are all the necessary automatic major electric appliances to make homemaking easy.

MAKE YOUR HOUSE A TOTAL ELECTRIC gold medallion HOME

Air Conditioning*—temperatures made to order—for all-weather comfort. Get a demonstration!

See the Chevy Mystery Show in color Sundays, NBC-TV—the Pat Boone Chevy Showroom weekly, ABC-TV.

Why Look Beyond America's 1st Choice Car for the things you want

CHEVROLET
BA-1048

This is the Kingswood 4-Door 9-Passenger Station Wagon

CHEVROLET
For Economical Transportation

With wagons like this one in the lineup, it's no wonder Chevrolet is the most popular car in the whole U. S. All five Chevy wagons, 6- and 9-passenger models, are widest where wagons should be wide—with comfortable seating space that becomes up to 92-cu. ft. of cargo area by a simple adjustment. All five feature all the things that are making Chevrolet first choice, too: FULL COIL SUSPENSION cushioning all four wheels . . . an ECONOMY TURBO-FIRE V8 that gets up to 10% more miles to the gallon on regular gas, or that well-known saver, the HI-THRIFT 6 . . . the shift-free smoothness of TURBOGLIDE* . . . a wider front seat and more entrance height in Chevy's ROOMIER BODY BY FISHER than you'll find in any other car of the leading low-priced 3. Now's the best time to stop by and let your dealer list all the reasons why YOU CAN'T BUY ANY CAR FOR LESS UNLESS IT'S A LOT LESS CAR! *Optional at extra cost

Get in on the hottest thing this spring . . . see your local authorized Chevrolet dealer

LEN SHELDON CHEVROLET COMPANY

216 RIVER AVE. N. BELMOND, IOWA PHONE 328

We're Belmond's Newest

Wheel Alignment Headquarters

OUR NEW BENDER WHEEL ALIGNMENT EQUIPMENT IS INSTALLED — AND WE INVITE YOU TO DRIVE IN FOR

Free Alignment Checkup

ON YOUR CAR'S STEERING

Misalignment Results In . . .

- Accidents from Car Pulling Right or Left
- Hard Steering
- Ruins Tires
- Excessive Wear on Front End

OK AUTO FLOAT TIRES

Rubber Welders

B.F.Goodrich

Phone 990

Phone 990

Tractor—Passenger Car—Truck Tires
2 blocks North of Main Street in Belmond
on Hwy 69

Repairing, Recapping, Wheel Alignment and Balancing, New and Used Tires.
YOUR COMPLETE TIRE STORE WHERE YOUR DOLLAR BUYS MORE.

THERE'S NEWS IN THE ADS THERE'S NEWS IN THE ADS THERE'S NEWS IN THE ADS

Real Estate Buys

Buy the farm of your choice by doing your shopping now. We have a nice selection of various size farms in this North Central Iowa area. Please note the TERMS BEING OFFERED.

Buy an 80

80 A. well improved farm near Cartersville. Total down on March 1, 1961 is .... pay balance like rent. Rent adjoining 160.	$12,000
80 acre farm with new Ranch home near Thornton. Make down payment March 1, 1961 of	$13,000
80 acres near Thornton without buildings. Good productive land that will pay for itself with only a down payment of .... Balance at 5%. Possible to get crop.	$ 7,500
80 acres in Franklin county near Hansell. Ideal family home. Pay down March 1, 1961	$10,000
80 acre farm home close to Clear Lake. You need a down payment on March 1, 1961 of only	$ 9,000

ALSO OTHER 80'S

$10,000 down March 1, 1961 will handle this nicely improved 160. Owner operated farm for years with good care. Price is only	$300
200 acres east of Hampton with only $12,000 down on March 1, 1961. Nice set of buildings and priced at only	$210
315 acres well improved farm with two houses located near Humboldt. Can buy for only $18,000 down March 1, 1961, balance at 5%. Only	$300
121 acres improved farm near Meservey. Buyer can possibly rent additional land. Buy for	$325
112 acres unimproved land with new crib located near Meservey. Nice laying productive land and worth the price of	$350

Belmond Homes

Very attractive spacious 3 bedroom home in Kirkendall addition. Just the type home we all desire to own. Has mammouth basement, attached garage and nice landscaping. Can be bought right and with possession at once.

Near new home located close to Main street. Has all carpeted living room, 2 bedrooms and den, breezeway, full basement and 2 car attached garage. Possession now for only	$16,000
Belmond's best buy in a near new 3 bedroom home. Located just 2 blocks from Main street. has full basement, gas automatic furnace, carpeted living room, good 1 car garage. If you act now only	$11,500

WE HAVE OTHER HOMES FOR SALE . . . ASK US.

FARM LOANS . . . Yes, we make Farm Loans and we believe with the lowest interest rate and most liberal terms. Free Appraisal.

Tell Neil What You Want and Get Action

Neil Flanagan, Realtor

REAL ESTATE PHONE 391 INSURANCE

GOODELL NEWS

BY MRS. AMOS HANSON

Ed Mayhews see their son-in-law get ISU degree

Mr. and Mrs. Edgar Mayhew and Junior, accompanied by Dr. George Sprugel, Jr., of Annandale, Va., were at Ames last Saturday to attend the graduation of Charles W. Sprugel from Iowa State university with a doctor's degree in veterinary medicine.

Charles Sprugel is the Mayhew's son-in-law. His wife is the former Gladys Mayhew.

Also witnessing the new Dr. Sprugel's graduation were Mr. and Mrs. A. L. Thompson and children of LuVerne, Mr. and Mrs. John Sprugel and Mark of Council Bluffs, Mr. and Mrs. Vernon Ose and Diane of Blairsburg, Mrs. George Sprugel and Mr. and Mrs. Wally Hollingsworth and Carol Ann of Knoxville.

All of the above, while in Ames for the commencement ceremonies, visited in the home of Dr. and Mrs. Charles Sprugel.

Mrs. Rose Houghton, Reginald and Mrs. D. M. Conlon of Marshalltown were guests Memorial Day in the Mrs. Laton Avery home.

A large crowd attended Memorial Day services Monday in the Amsterdam cemetery with many out of town folks coming.

Ed Boller of Casper, Wyo., spent a few days visiting his mother, Mrs. Anton Boller, and in the homes of his brothers.

Mr. and Mrs. Arnold Jenison and Steven of Ames and their nieces, Sheryl and Linda Jante of Belmond, visited Monday afternoon in the home of the former's grandfather, O. Sandberg.

Mrs. Park Miller accompanied Louise Johnson of Belmond to Perry Friday to meet the latter's sister, Mrs. Matt Smith of Pico Rivera, Calif. The latter will enjoy the summer in Iowa.

Legion Auxiliary meets tonight with Mrs. L. Avery

Legion Auxiliary will meet Thursday at 8 00 p. m. in the Mrs. Laton Avery home. Mrs. Merle Avery is co-hostess.

Mr. and Mrs. Harold Emerson of Tyler, Tex., are visiting in the home of his sister, Mrs. L. W. Wesenberg.

Barbara and Christie Peterson and the John Peterson family in company with their sisters' families, the Leslie Meres of Austin, Minn., and Ernie Woiwoods of Garner, enjoyed a picnic supper Sunday at the Lauretz Peterson home near Belmond.

Mr. and Mrs. Earl Finn of Fairfield, Calif., and her brother, Harvey Wilson of Vallejo, Calif., visited last week in the home of the two latter's sister, Mrs. Ira Langlitz.

Mr. and Mrs. Carl R. Sandberg and Carla of Ames and Mr. and Mrs. H. O Sandberg and Leo Gribben of Clear Lake were Sunday visitors in the Sandberg-Hanson home.

Mr. and Mrs. Russell Bell and son, also their friend, Mrs. Mabel Vier, all of Mason City, and the Henry Diegers of Belmond visited Sunday in the parental William Dieger home.

Barbara Peterson accompanied the Ernie Woiwoods of Garner to Manly a week ago Tuesday evening to attend the commencement. Their niece, Sandra Peterson, graduated.

Mr. and Mrs. J. E. Pugh and Diana of Chariton spent a few days with her relatives, the Petersons.

Ed Halfpop and Mr. and Mrs William Janssen attended the Democratic convention in Des Moines Saturday. They were delegates.

Mrs. Arley Blickenderfer of Charles City visited Sunday in the home of her sister, Ione Christie.

Barbara Peterson was a guest Tuesday at a luncheon and shower held at the Grethen House in Clear Lake. Carol Leinbach of Belmond was the honored guest.

J. J. Cook has improved his town property. He has built a double garage which will shelter his car and seed corn for which he is a salesman. A heated breeze way connects the house and garage and will be his office for the corn.

Mrs. Alvis Berhow received word Friday of the death of her niece, Mrs. Lyle Sloenker of Austin, Minn. She attended funeral services there Tuesday.

Memorial Poppies were sold Friday and Saturday and $55 was taken in.

Mrs. Laton Avery visited from Wednesday until Sunday in the home of her sister, Mrs. Lee Milsap, at Williams.

H. R. Allaben of Traer visited over the weekend in the home of his sister, Mrs. Robert McNutt. Sunday, the McNutts and the former were dinner guests in the Robert McNutt, Jr., home near Belmond.

Loretta Fuller honored Friday at pre-nuptial shower

Loretta Fuller was honored guest at a pre-nuptial shower held Friday evening in St. Mary's church social room. Her aunt, Mrs. Carl Robbins, had charge of the program. The bride received some pretty and useful gifts for her home.

Refreshments were served at the tea table with Loretta's mother, Mrs. Mac Fuller, and her aunt, Mrs Sumner Fuller, pouring. Decorations were in lavendar and white. Out of town folks present were Marlys Howell of Belmond, Mrs. Robert Drury and Mrs. R. Tillman of Rowan. Several aunts of Loretta were hostesses.

Mr and Mrs. A. G. Lau of Garner and Mrs. Henry Emmons of Emmons, Minn., visited last Thursday with Mrs. W L. Sherwood in the C. E LaFavre home. Mrs. Sherwood was able to return to her own home Friday and is getting along nicely.

Mrs Gilbert Jones of Mason City and Mrs. H. O. Sandberg of Clear Lake were Saturday afternoon visitors in the Sandberg-Hanson home.

Mr. and Mrs. Carl Green, Jon and Jerry returned home Monday night. They had enjoyed three days at Leech lake in northern Minnesota.

Mr and Mrs. George Weese and Janet Merck went to Toledo Saturday to visit until Monday in the home of their daughter, Mrs. C. L Randall. Janet remained for a longer visit. George Weese's mother, Mrs. Grace Weese, who had been visiting in the Randall home returned to her home here.

Mr. and Mrs. Rudy Malek and her mother, Mrs. Harve Christenson of Cicero, Ill., came Saturday and the latter is a guest in the Nels Back home and the Maleks visited relatives in Duncan. They came especially for Memorial Day services. Mr. Christenson was unable to come as he is yet a patient in the Veterans' hospital at Hines, Ill., recovering form two major vein operations.

Mrs. Reid Chesnut of Sheffield and her mother, Mrs. Lloyd Barr of Houston, Tex., visited friends here a week ago Tuesday.

Mr. and Mrs. Anton Benson went to Corwith a week ago Wednesday and spent the day in the home of their daughter, Mrs. Luverne Thompson.

Francis Cashman of East Dubuque, Ill., spent the fore part of this week here.

Mrs. William Heginger and her mother, Mrs. Vinnie Hubbard, of Belmond and the latter's sister, Mrs. Chet Hillsbury of Portland, Ore., visited a week ago Monday in the Mrs. J. E. Savogue home.

Mrs. Dale Shelton went to Britt last Thursday and spent the day in the home of her sister, Mrs. Harold Huntsley. Their mother, Mrs. Naser, makes her home with the Huntsleys.

Mr. and Mrs. Lee Robbins, Sr., and Mr. and Mrs. Oscar Olson are enjoying this week fishing at Alexandria, Minn.

Mr. and Mrs. Henry Putrya of Chicago, Ill., were guests from Saturday until Tuesday in the Arthur Savogue home. Mrs. Putyra and Mrs. Savogue are sisters.

ST. MARY'S CHURCH

Rev. R. A. Ormsby, Pastor

Confession before early Mass.

Early Mass at 7:30 o'clock on the second and fourth Sundays of the month.

Late Mass at 9:00 o'clock on the first, third and fifth Sundays of the month.

GOODELL EUB CHURCH

Rev. Forrest Lay, Minister

Sunday, 10:00 a. m. — Church school.

Sunday, 11:00 a. m. — Worship service.

Thursday, 7:30 p. m. — Youth Fellowship in the Merle Ruka home.

Friday, 2:00 p. m. — W. S. W. S. in the Robert Roths home with Mrs. Park Miller as leader.

Bible school next week 9:00 a. m. to 3:00 p. m. Mrs. Melvin Sorenson is in charge and all children are urged to attend.

● Belmond Locals

Mr. and Mrs. Roger Boelman and children went to Pocahontas Sunday to attend ordination services for a cousin, Lowell Hohensee, held at St. Peter's Lutheran church.

(Political Advertisement)

Trafford defends cost of Sheriff's Office in Wright

"You get what you pay for" is true in its application to politics as it is to any other facet of life to this extent — you never get MORE than you pay for.

Mayor L. T. Trafford makes this observation in regard to the contest for the Republican nomination for county sheriff, prompted by charges that have been directed at Sheriff Bob Blecker.

"There can be no denying that economy for economy's sake has been no consideration of Sheriff Blecker in the conduct of his office," Mr. Trafford admits. "He has conducted his office in a manner to achieve good law enforcement, to properly protect the publice peace and safety. And he has spent what he deemed was required to achieve those ends.

"It might be charged of the Belmond city administration that it has been extravagent in its arrangements for law enforcement," Mayor Trafford continues. "We've spent more for this purpose than probably any preceding administration; but we will defend the cost on the grounds that it has brought BETTER police protection.

"Sheriff Blecker can very readily defend the expense of operating his office in like manner. His 10 years in office have seen law enforcement in Wright county attain a peak of efficiency that could well be envied by a very large majority of Iowa counties.

"One reason for this," Mr. Trafford summarizes, "is that they're getting in law enforcement just what they're PAYING for. We should, by all means, keep Sheriff Blecker in office."

(This message paid for by
L. T. Trafford)

● Belmond Locals

Mrs. Robert Wangrow and Janice of Chicago, Ill., are visiting for two weeks in the parental Henry Nuehring home.

Mr. and Mrs. Ervin Johnson took their daughter, Mrs. Marlin Jenison and children to the airport at Mason City Friday morning from where they left via plane for Utica, N. Y., to join Mr. Jenison where he is at school for Remington-Rand. Mr. and Mrs. Paul Jenison also saw them off.

Mr. and Mrs. Keith Madsen spent Sunday and Monday at the home of his brother-in-law and sister, Dr. and Mrs. W. L. Layton at Ames.

Mrs. Mima Waddington and her daughter, Mrs. Foster Castleman, and the latter's three children arrived here a week ago Saturday from Miami, Fla. Mrs. Waddington had spent some time in the Castleman home and now Mrs. Castleman and children will visit here until Mr. Castleman finds housing for the family in San Diego, Calif.

a DIAMOND FROM Dougherty's is the happiest gift of all!

PRECIOUS Princess DIAMOND RINGS ARE THE MOST PRECIOUS

Registered for Quality
Insured for Safety
Evening Appointments Welcome.

"SERVICE SMILES" by Bern's CONOCO

OH MAN! DID I GET A BIG KICK OUT OF KISSING MY GIRL LAST NIGHT!
YEH?
YEH. HER OLD MAN CAUGHT ME.
YOU'LL GET A KICK OUT OF LOOKING OVER THE GOOD THINGS
BERN'S CONOCO SERVICE HAVE TO OFFER YOU.

Get that Royal Feeling!

New CONOCO ROYAL with TCP* plus

The new super gasoline with exclusive oil-plating action! Boosts power as it cuts wear as it increases mileage! Get that Royal Feeling today!

*Trademark owned and patent applied for by Shell Oil Company

CONOCO

Bern's "YOURS for SERVICE" CONOCO SERVICE

TUNE UPS · Minor REPAIRS WHEEL BALANCING

Firestone Tel 266 · Belmond

Gold Medal FLOUR 50 lbs.	$3.29
ALL BRANDS COFFEE LB.	59¢
Belmond or Klemme Creamery BUTTER, lb.	63¢
Gerber's Baby Food 10 for	79¢
BETTY CROCKER CAKE MIXES 3 FOR	89¢
AERO WAX QT. CAN	49¢
TIDE GIANT BOX each	75¢
AJAX CLEANSER Can	9¢
PARKLANE ICE CREAM ½ Gal.	59¢
California White Shafter Potatoes, 25-lbs.	$1.39
Snoboy Frozen ORANGE JUICE, 6 6-oz. cans	$1.00
FlavorKist CRACKERS LB.	27¢
CHARCOAL BRIQUETS 10 lbs.	69¢
PRIDO SHORTENING 3 lbs.	59¢
LONGHORN CHEESE LB.	49¢
SHORT RIBS, lb.	39¢
RING BOLOGNA, lb.	49¢
NON-BETTER — ALL MEAT GROUND BEEF 3 LBS.	$1
CORN KING BACON LB.	49¢
BEEF LIVER, lb.	39¢
CHOPPED HAM, lb.	59¢
ROUND STEAK LB.	79¢

HAIRCUTS ARE $1.00 IN GOODELL

Prices Good Through Saturday, June 4
OPEN WEDNESDAY & SATURDAY EVENINGS

GOODELL GROCERY

AND LOCKERS
BUTCHERING—PROCESSING

ABC

YOUR RECIPE FOR.... ....FOOD SAVINGS

SHOP HERE!

Crystal Beet	**SUGAR**	10 lbs.	89c
All White	**BREAD**	6 16 oz. Loaves	$1
Pillsbury or Gold Medal	**FLOUR**	25 lb. Bag	$1.79

BEST MEAT BUYS *in Town*

HAM Rath's Blackhawk Pre-Cooked Skinless Defatted **39c lb.** BUTT or SHANK PORTION

HORMEL'S ALL MEAT
FRANKS 49c lb
You Sampled These Last Week

HORMEL'S SAUSAGE ROLLS
lb. 29c

Wilson's Corn King SLICED BACON
lb. 49c

U. S. GOOD P&G SELECT
BEEF QUARTERS
Hind Qtr. 53c lb — Processed and Freezer Ready — Front Qtr. lb. 43c

GUS GLASER'S SMOKED
CHIPPED BEEF ¼-lb. Pkg. 33c

GROUND BEEF 3 LBS $1 19

CHECK these buys

SEEDLESS	**RAISINS**	2	Lb. Pkg.	39c
	Linit Starch		Qt.	19c
Briardale or Lakes	**Ice Cream**			59c
Standby Peanut	**BUTTER**	4	Lbs. In Cookie Jar	$1 39
ALL BRANDS	**COFFEE**	2	Lb. Tin	$1 19
	Hi-C	4	46 Oz.	$1
Page Toilet	**TISSUE**	16	Rolls	$1
FOUR FREE JUICE GLASSES	**TIDE**		King Size	$1 29

CLIP THIS COUPON
Coupon Good Thurs., June 2, 1960
Coupon No. 8
GOOD FOR
With $3.00 Order or More
(SIGNED)
1 Libby's Monogrammed
JUICE GLASS
VOID AFTER JUNE 8TH, 1960

ADVERTISED PRICES GOOD THRU WED., JUNE 8TH

ASSOCIATED GROCERS OF IOWA MEMBER FOOD STORE
Assoc. Grocers Of Iowa
● HOME OWNED
● HOME OPERATED

P & G Super Market
BEST MEATS IN TOWN
BELMOND, IA.

Powdered or Plain	**DONUTS**		doz.	29c
Ma Brown Red or Black Raspberry	**JAM**	4	12-Oz. Jars	$1
Briardale	**PEACHES**	3	No. 2½ Cans	89c
Carnation Cottage	**CHEESE**		lb. carton	25c
Standby Tomato	**JUICE**	4	46-oz. Cans	$1
Assorted Sather's	**COOKIES**	4	Pkgs.	$1
Briardale Cut Green	**BEANS**	6	303 Cans	$1
GWC Early June	**PEAS**	6	303 Cans	$1
Gerber's Strained	**BABY FOOD**	10	For	79c
Shurfresh	**OLEO**	6	1-lb. Cartons	$1
	ORANGE SLICES		lb.	10c
Nestle's Chocolate	**CHIPS**	4	6-Oz. Pkgs.	$1
	Oyster Shells		Bag	69c
	JELL-O	6	FOR	39c

SALAD DAYS are here again!

Giant Head	**LETTUCE**	2 FOR	25c

PEPPERS.........
CUCUMBERS.....
RADISHES........ 5c

SNOBOY ORANGES 3 Dozen.......... $1

Fresh Calif. Strawberries, qt. 49c

Jumbo CANTALOUPE.... 39c

New White **Potatoes** 10 LBS 59c 25 lbs. $1 39

STOCK YOUR FREEZER *at these low prices*

SNOBOY ORANGE JUICE..... 5 FOR 89c

SNOBOY STRAWBERRIES or RASPBERRIES 5 FOR $1

—SOCIETY—

CLUB'S INSTALLATION OF OFFICERS MONDAY

A general meeting of the Belmond Women's club will be held Monday at 2:00 p. m. at the youth center of the Congregational church.

Officers for the coming year will be installed at that time, as follows: Mrs. Ervin Smith, president; Mrs. Ernest Doeringsfeld, vice president; Mrs. Guy Dickson, secretary; Mrs. James Peterson, treasurer; Mrs. Ron Hummel, corresponding secretary.

Speaker of the afternoon will be Dr. Herbert Clough, Clear Lake chiropractor, who will elaborate on his serious-comic theory entitled "The Inverted Universe." By his theory, the human race dwells on the inside, rather than the outside of the globe.

Entertainment also will be provided by youngsters enrolled for dancing classes here.

Dues for the 1960-61 club year must be paid by Monday. Tentative programs for the coming year will be available at the meeting.

● Belmond Locals

Mrs. Bob Jenison went to Poughkeepsie, N. Y., Friday to spend 10 days with her husband who is attending Remington-Rand school there.

FOR RENT
Garden Tillers and Power Mowers
POLLITT
D-X SERVICE
29tf

IF YOU HAVE A TOOTHACHE

YOU GO TO YOUR DENTIST

FOR . . . .
PLUMBING AND HEATING SERVICE
Call Us . . . .

Got leaky, worn-out drain spouts at your house? Every time we get a heavy rain, do you resolve to do something about them?

Well, let us take this annoyance off your hands. We'll be glad to replace one bad piece, or put up all new drain spout for you. You'll like our work, and we believe you'll like our work for any plumbing and heating job you might have coming up. Give us a call.

MADSEN
Plbg & Htg
Phone 408

Annual Dempsey reunion held at Adolph Hunst home

The annual Dempsey family reunion was held Sunday at the Adolph Hunst home.

Those present were Mr. and Mrs. Lewis Dempsey and Jack of Washington, Ia.; Mr. and Mrs. Lawrence Dempsey and Debra of Columbus Junction; Mr. and Mrs. Howard Dempsey of Eldora; Mr. and Mrs. Virgil Diestler of Des Moines; Mr. and Mrs. John Dempsey, Jr. Leah Jane and Ruth of Grand Meadow,, Minn.; Mrs. A. E. Wallinder and Daniel of Carroll; Patsy Wallinder of Iowa City;

Mr. and Mrs. Robert Dempsey and family of Mason City; Rosemarye and Kathy McKenna of Storm Lake; Charles Champlin and Cindy of Lohrville; Mr. and Mrs. Marvin Thompson, Julie and Lynne of Charles City; Mr. and Mrs. Maurice Buckley and family of Garner; Roger Johnson of Klemme; Mr. and Mrs. Bill Dempsey, Mr. and Mrs. Earl Hammersland, Mr. and Mrs. Ed Chapman and Mr. and Mrs. Adolph Hunst, Kathryn and Michael.

David Z. Veeder descendants held annual reunion Sunday

The descendants of the David Z. Veeder family held their annual reunion Sunday at the Belmond library basement with 45 of the clan present.

Attending were Mr. and Mrs. Glenn Veeder, Mr. and Mrs. Ted Veeder and Mr. and Mrs William Collins and David, all of Mason City; Mr. and Mrs. Herbert Borton, Ruth Ann and Lois Jean of Clemons; Mr. and Mrs. Russell DeLano and Becky Sue Hograbe of Dows; Mr. and Mrs. J. Joe Veder and Mr. and Mrs. Vern Lord of Hampton; Merlon Veeder of Fowler, Kans.; Nellie Veder Tifft of Elbert, Colo.:

Bessie Veeder and Archie Veeder of Sauk Centre, Minn.; Mr. and Mrs. Lyle Veeder and Mrs. Ferne Horwedel of Minneapolis, Minn.; Mrs. Pearl Veeder and Amy Kuehn of Breckenridge, Minn.; Mr and Mrs. Louis Brideson of Bayard; Mr. and Mrs. Dan Veeder, Corrine, Grant and Mitchell of Boone; Mr. and Mrs. Boyd Lord of Austin, Minn.; Harry Jr. Veeder of Storm Lake; Mr. and Mrs. Gail Thayer, Jim and Randy, Mr. and Mrs. C. H. Veeder and Mrs. Robert Coulson and Jean.

During the business meeting, the following officers were unanimously re-elected — William Veeder of Aurora, Ill., president; Glenn Veeder of Mason City, vice president; Joe Veeder of Hampton, secretary; Glenn Veeder, Verna Veeder and Bessie Veeder, historians.

It was voted to hold next year's meeting on June 4th at the Belmond library basement.

HUNGRY?
We're Appetite Satisfiers!
Town House Cafe

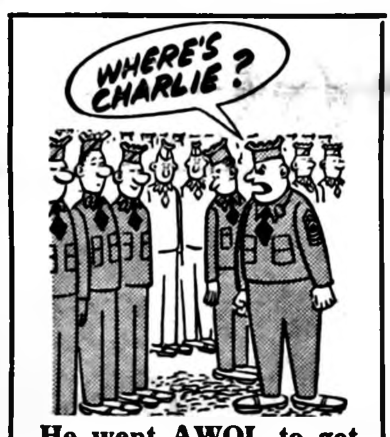
WHERE'S CHARLIE ?

He went AWOL to get

A & W ICE COLD ROOT BEER

and to enjoy good food

Call Your Orders To Take Out To........ 424

Courtesy honors three on their confirmation

Patricia Meyer, daughter of Mr. and Mrs. Clarence Meyer, and two of her cousins were honored Sunday at a dinner given by their respective parents at Coulter community hall. Some 70 to 80 of the children's relatives joined in the occasion.

Patricia, along with Betty Freeks of Alexander and Larry Meyer of Latimer, were honored in recognition of their recent confirmation. Patricia was confirmed at St. John Lutheran church on Palm Sunday, while Betty and Larry were confirmed last Sunday at St. Paul's Lutheran church, Latimer.

Betty's parents are Mr. and Mrs. John Freeks and Larry's are Mr. and Mrs. Lawrence Meyer.

"Play Day" held by Bluebirds and Camp Fire Girls

More than 100 girls participated in the annual Blue Bird and Camp Fire Play Day on Thursday afternoon of last week, which because of rain was held in the basement of the Methodist church. Theme for the Play Day was "Carnival Time," and Margaret Harrison of Des Moines, area field director, was in charge.

Each of the 11 groups was in charge of a "game booth." Afterward, each girl wove a reed basket and then treats were served. At 4:30 p. m., following playtime, a Council Fire was held with the girls' mothers and fathers as guests.

Seventeen leaders and board members took part in the ceremonial program, which opened with the Wohelo call and processional song. All the girls, forming a circle, participated in the flag ceremony and three Camp Fire Girls then lit the candles representing Work, Health and Love.

Twenty-five Blue Birds "flew up" to Camp Fire rank. Their red neckerchiefs were put on them by their mothers.

Trail Seeker rank was bestowed on 18 Camp Fire Girls by Mrs. R. H. Gowdy of the awards committee. Another 22 girls received the second rank, that of Woodgatherer, their certificates being presented by Mrs. Ed Kennedy, president of the Camp Fire council.

Miss Harrison spoke briefly regarding the Camp Fire Golden Jubilee being celebrated this year. Then, after honor beads had been presented to girls who had earned them, the program closed with the candle-extinguishing ceremony.

● Belmond Locals

Betty Duggan, who is employed by Bankers Life Insurance company at Des Moines, spent Memorial Day at the parental Joe Duggan home. She attended the Memorial Day services at Rockwell where her grandparents are buried.

Mr. and Mrs. Harold J. Johnson were called to Bloomfield Friday by the death on Thursday of her brother, Herman Breeding. They attended the funeral services on Saturday.

Mr. and Mrs. Mead Robertson and two children of Mouston, Wis., were weekend guests at the William Heginger home. Mrs. C. Hillsbury of Portland, Ore., who had visited in the Heginger home for the past week, accompanied them home.

Mr. and Mrs. Richard Kling and Miran Kling went to Iowa City Sunday to visit Richard's and Miran's parents, Mr. and Mrs. Gunnar Kling. When they learned that Mr. Kling would be released from the hospital on Monday, Miran remained to help drive home. Mr. and Mrs. Kling and Miran arrived in Belmond Tuesday. Mr. Kling was to return to Iowa City today (Thursday) for a check-up at University hospitals.

Joe Duggan spent Memorial Day at Mount Calvary cemetery at Springfield, Ill., where his parents are buried.

Mr. and Mrs. Carl Nelson, Lena Nelson and Pearl Nelson, all of Minneapolis, Minn., spent the weekend in the T. A. Thompson and Mrs. Adolph Thompson homes. Carl is a brother and Lena and Pearl are sisters of Mrs. T. A. Thompson and Mrs. Adolph Thompson.

HOSPITAL NOTES

Dale Busick entered May 24 as a medical patient.

Mryce Kemp of Kanawha entered May 25 as a medical patient.

Mrs. Lawrence Liscum of Renwick entered May 25 as a medical patient.

Paul Tesdahl of Kanawha entered May 26 as a medical patient.

Mrs. Sam Murley of Kanawha entered May 27 as a medical patient.

Mrs. Maynard Johnston entered May 27 for surgery.

Jerry Bobst of Alexander entered May 27 as an accident patient.

Marlys McLaughlin entered May 28 for surgery.

Eileen Jutting of Kanawha entered May 29 as a medical patient.

John R. Gray of Kanawha entered May 29 as a medical patient.

Mrs. Carl Barkema of Alexander entered May 30 for surgery.

Kermit Cran of Corwith entered May 30 as a medical patient.

COMING EVENTS —

MONDAY, JUNE 6 —

Homebuilders club will meet with Mrs. Claude Veeder.

TUESDAY, JUNE 7 —

Past Noble Grand circle will meet with Cecile Coburn. Assisting her will be Ellen Ahlstrom and Alice Hedges.

THURSDAY, JUNE 9—

Circles of the WSCS of the Methodist church will meet at 2:00 p. m.

Mary circle will meet with Mrs. Glen Musselman.

Martha circle will meet with Mrs. Ralph Wendel.

Ruth circle will meet with Mrs. Ray Leebrick.

For Sale or Trade

FOR SALE — Davenport and chair. Wallace Cramer. g35t1

GET OUR LOW PRICE on Felco 2-4-D weed spray killer in 1, 5 and 30 gallon quantities. Farmers Grain Co. g35t3

TEENAGERS are invited to visit our record department. All the latest hits sung and played by your favorites. Nolan Rexall Drug g35t3

SPINET PIANO For Sale — used but like new — can be seen near here Substantial savings to responsible party. Cash or terms. Write Iowa Piano Co., Box 271, Des Moines, Ia. g35t1*

FOR SALE — 1958 Volkswagen 2-door Kombi, all leather upholstery. 29,000 miles, radio and heater $1395. Len Sheldon Chevrolet Co. g35t1

FARMERS — it's easy to use Rovac or Amvac for hog cholera. One shot does it. Sold by Nolan Rexall Drug. g35tf

GET OUR LOW PRICE on Felco 2-4-D weed spray killer in 1, 5 and 30 gallon quantities. Farmers Grain Co. g35t3

FOR SALE — Young ewes with lambs at side. Vernon Comstock. phone 8331. g35t1*

FOR SALE — Purebred Spotted Poland China boar. Lester Gobeli, Meservey 358-4185. g35t1

THOSE ON Dietetic or Diebetic diets will find a complete line of dietetic foods such as mints, gums, candies, cookies, gelatin desserts, etc., at Nolan Rexall Drug. g35t3

FOR SALE — Colliers Encyclopedia and bookcase, $150.00; coffee table, $7.00; baby bed, $20.00; lawnmower, $10.00; refrigerator, $50.00; bookcase, $20.00; Delta 9-inch tilting arbor saw, $100.00; and miscellaneous items. See Gary Harty, 404 5th Ave. SE. g35t1*

FOR SALE — '36 Ford, good condition. Call 791R4 at Clarion or 8287 Belmond. g35t1*

FOR SALE — Kenmore washer, brand new—used only 4 months. Will take trade for wringer type. Call 791R4 Clarion, or 8287 Belmond. g35t1*

FOR SALE — Chester White boar, meat type. Luvern Stadtlander, phone LU 7-2216 Klemme. g35t1*

FOR RENT — Two bedroom furnished apartment; available for three months. Seen Kenneth Kinseth. g35tf

ATTENTION FARMERS — visit our completely new veterinary instrument department, showing a more complete line than we've ever had for sale. Nolan Rexall Drug. g35t6

WELP'S 5 to 6 week old Welp-Line 907 started pullets $58.95 per 100. Four to Five week old Welp-Line 901 pullets $53.95 per 100; White Leghorn pullets $47.95 per 100. Also a fine selection of day old. 1 - 2 - 3 week old pullets available. Contact Meints Produce, Belmond, or Welp's Breeding Farm, Bancroft, Ia. g34t2

FOR SALE — Holstein heifers, one is milking. Allen Anderson, Klemme. Phone Lu 7-2412. g34t2*

FOR SALE — 1954 Plymouth car; also household goods. See Gary Harty, 404 5th Ave. SE, Belmond. g34t2*

FOR SALE — Blackhawk soybean seed, 98% germination. First place west of Alexander. Phone 4-4652. Orville Arends. g34t2*

FOR SALE — One-bedroom home, all modern, in Belmond. Apartment house in Manly, 9 unit, all modern, all occupied. Priebe Realty, Klemme. Phone Lu 7-2649 g34t2*

SPECIALTIES FOR SALE — Calendars, novelities, pens, pencils, key chains, etc. Priebe Advertising Agency, Klemme. Phone LU 7-2649. g34t3*

FOR SALE — Strawberries in season. Should start about June 8. Bring your own containers and pick your own berries or place orders. 1½ acres of berries. Patch located 3 miles north of Goodell and 5 west, then 1st place south on right side on Andrew Hanson farm. Mrs. Art Hanson, Laurens, Ia. g34t3

FOR SALE — Used lumber, like new 28—2x8x12; 8—2x8x24; 30—2x4x8; also other lumber at ½ price. Ralph Thayer, phone 8477. g34t2*

FOR SALE — Wisconsin Feeder pigs. Tom Quigley, phone 7821 Belmond. g33t4*

NEW AT the Style Shop — Snip-it Slips, $3.00 in navy or white taffeta, sizes 34-44. Three different lengths with just a snip of the scissors. g33t3

T. V. ANTENNA problems? Repairs, new lead-in wire, rotors, antennas. Kenneth Jenison does all our work. Belmond T. V. — Our 8th year here. g33tf

FOR SALE — Riding horse. Ivan Kortkamp, 4 miles north of Belmond on Highway 69, ½ east. g33t3

SALE — Certified Hawkeye and uncertified Hawkeye, Black Hawk, Chippewa and Harosoy soybean seed. Custom soybean cleaning · Complete line of lawn seed, rye and legumes on hand. LATHAM SEED FARM, Alexander, Ia. g31t6

DALE SAYS — poultry raisers can protect their investment against Newcastle Disease or infectious Bronchitis with Dr. Salsbury's vaccines. Just add to drinking water. Now at new low price at Kessler's. g30t6

MIMEOGRAPH paper for sale. Belmond Independent. g22tf

FOR SALE — Schwinn bicycles, new and used. Oliver Goodwin, phone 337. g5tf

FOR SALE — personalized napkins for weddings, parties, anniversaries. Thank you notes, personalized stationery, playing cards and matchbooks. See samples at the Belmond Publ. Co. g22tf

EVERY HOME AND office needs a desk stapler. Markwell and Bostitch are both good staplers and can be used as tackers. Sold at $2.50 and $2.65 each at the Belmond Publ. Co. office. g22tf

TYPING PAPER for sale at the Belmond Independent Office. 500 sheets for $1.05 plus tax. g22tf

FOR SALE — A six room house and a seven room house, both modern. Located on Main street close to the business section. Both houses priced at $7,275.00. For further information call A. C. Hanson Agency. g19tf

FOR FULLER BRUSH Products — Contact O. H. Wagner, 232 Crescent Dr., Mason City, Ia. Phone Garden 3-9234. g22tf

FARMERS — we carry a complete stock of animal and poultry veterinary needs at Nolan Rexall Drug. g35tf

FARMERS — get ¼ lb. Aureomycin Soluble FREE when you buy ½ lb. at regular price at Nolan Rexall Drug. g28tf

FOR SALE — Wedding announcements and invitations; 100 genuine Heliograved (not to be confused with engraving) from $12.30. Let us show you our complete line of wedding books and stationery. Belmond Publ. Co. g43tf

FARMERS—prevent or treat Baby Pig Anemia the easy way with Pigdex, Armidexan or Armidexan 75 injectable iron sold at Nolan Rexall Drug. g28tf

DALE SAYS — you can treat calf scours, shipping fever, pneumonia and other diseases in livestock with injectable penicillin and cambiotic; or use terramycin and aureomycin tablets orally. These medication are available at Kessler's. g18t18

FOR SALE—New aluminum doors and windows, fiber glass awnings. Free estimates Ted Meyer and Sons Contractor. Dial 914. g37tf

DALE SAYS — one shot does it when you use ROVAC for hog cholera. Sold at Kessler's. g27t9

FOR SALE — 160 acre Wright county farm, all tillable, good producer; good buildings — to settle Peter P. Swenson Estate. See Percy A. Swenson, Belmond, Ia. g25tf

DESK BLOTTERS for sale at the Belmond Independent office. g27tf

For Rent

FOR RENT — 7 acres with house, north on 2nd Ave. across Great Western tracks. Phone Rowan 36902, Pearl L. Hill g35t1*

FOR RENT — 2 completely remodeled, partially furnished apartments; utilities furnished Inquire — Belmond Auto Supply, phone 555. g35tf

FOR RENT — Modern house. Call 8961 after 6:00 p. m. g34t2

FOR RENT — Downstairs apartment with garage. Blenda Ahlstrom. g32tf

FOR RENT — Upstairs apartment; immediate possession. Inquire at Thompsen & Keleher, Clothiers. g32tf

FOR RENT — Six-room modern house, located on Main street. Inquire of A. C. Hanson Agency. g29tf

FOR RENT — 4 room and bath apt. in Courson bldg. Available now. $40 per month. See R. W. Courson Agency. g28tf

FOR RENT — Vet's Memorial Hall kitchen, dance floor available for all occasions, dining room Call 275 to make reservations g41tf

FOR RENT — One-bedroom and two-bedroom apartments. Call 919, Roland Kinseth. g21tf

FOR RENT — Office space formerly occupied by the Western Auto Store. Vacant now. Immediate possession. Low insurance rate. $1.10 per $1,000. R. W. Courson Agency. Phone 451. g32tf

Wanted

DON'T READ THIS! Unless you want to earn. Avon offers opportunity for capable, mature women to earn good income during convenient hours in rural territories. Avon Cosmetics. Write Vanna Hoffman, 406 No. Phillips, Algona, Ia. g35t1

MAN WANTED (Lady Might Qualify). Customers need service. Full or part time opening in Belmond and Clarion. Can earn $3.50 and up hourly. Write Rawleigh's, Dept. IAF-270-20, Freeport, Ill. g35t1*

WANTED — Lawns to mow; new power mower. Phone 442, Bobby Nelson. g35t1*

WANTED — Route man; rural area west of Belmond. Write Dale Doughan, Britt. g33t8

WANTED — Will do baby sitting in my home. Call 6621. g25tf

Business Services

FOR CURTISS IMPROVED Stud Service phone Lloyd Fuller, Belmond 8397 or 546; or Marion Schoneman, Thornton 82052. g32t4*

WATCH REPAIR — Prompt service, sensible prices, your watch will be ready when promised. Dougherty Jewelry. g29tf

SHAMPOOING — Wall, rug and upholstery. Vacuum cleaners repaired. Flurer's Sales & Service, Clarion, Phone 275J. g28tf

WE WILL SERVICE and repair your sewing machine, any make. Win's Watch and Sewing Machine Repair Service. Phone 6667. g9tf

BRING YOUR WATCH to Win's for dependable repair service.

WINDOW GLASS, storm sash repair at Gambles. g51tf

We Welcome evening appointments for diamond selection, confidential. Dougherty Jewelry. phone 455. All sales are strictly g40t1

EXPERT APPLIANCE Service. Small or large units. Phone 309 Walrod Appliance Repair Service. g5tf

KEYS MADE while you wait. Walrod's Gun Shop. 216 River Ave. S

JINGLES

By BM & B

For those whom we have not yet had in sight, HONEST TO GOODNESS WE DON'T BITE.

Supersweet

NORTH CENTRAL GRAIN
PHONE 571

YOUR DOCTOR'S prescription expertly compounded by Don Nolan, prescription druggist at Nolan Rexall Drug. g37tf

TIME TO CHECK over screen doors and windows for needed repairs We repair them. Phone 590 if you wish us to pick them up Belmond Hardware. g48tf

BEST VALUE IN ARTIFICIAL Breeding. North Iowa Breeders service award winners. For service, call 506 Belmond or 123 Kanawha. Lester Anderson. Technician Manager. 9 years continuous service. g27tf

Miscellaneous

NOT PLANNING ON COLLEGE?— Then consider printing. One semester at the University of Iowa at Iowa City will give you the training for a fine start in this field. Well paid, interesting jobs are begging for qualified people. For complete information, write Newspaper Production Lab, Iowa City. g34t3*

NOTICE — Please pick up flower containers at the Belmond cemetery the last of the week. City of Belmond. g35t1

FOR A REPUBLICAN who can win in November, vote for Rollo Bergeson for United States Senator. Brigade-for-Bergeson, Charles Celse, treas. g35t1

Cards of Thanks

We wish to thank the Belmond Fire department for its efficient work in extinguishing the fire at our home. Mr. and Mrs. R. B. Thompson. 35t1*

A most sincere thank-you to my friends that sent me the nice cards and flowers and to my Sunday school class for the lovely plant; also to the doctors and nurses who cared for me. They were all much appreciated. Diane Hauge. 35t1*

FOR ATHLETE'S FOOT USE KERATOLYTIC ACTION BECAUSE —

It sloughs off the infected skin, Then watch fresh, healthy skin replace it. Get instant-drying T-4-L, a keratolytic, at any drug store. If not delighted in 3 DAYS, your 48c back. TODAY at Nolan Rexall Drug.

AUTO BODY REPAIR
● FREE ESTIMATES ●
- Painting
- Glass Installation
- Fender Straightening

Lloyd's Body Shop
Phone 421

No. 1025

This Is Your TUESDAY Cash Gift Day Number
TUESDAY, JUNE 7 1960

2:00 P. M.—8 $25 Prizes
3:00 P. M.—4 $50 Prizes

Be in any one of these stores between 2:00 and 2:05 p. m. or 3:00 and 3:05 p. m.

NO REGISTRATION — Just bring Complete Copy of Independent or Buyers Guide — BUT NOT BOTH!

NOTHING TO BUY — Should your number match one of the numbers on display you will win the prize. You will be ineligible if you have more than ONE COPY. Only one number is allowed in your possession!

YOU MUST BE 18 years of age or older to win!

KESSLER'S
P & G GROCERY
FIRST STATE BANK
SWEDE'S TAVERN
HELLAND & LONG IMPL.
BERNS CONOCO SERV.
NOLAN DRUG
MELLO-MAID
ELLIOTT HOWE & APPL.
HILDMAN'S VARIETY
INDEPENDENT
THOMPSEN & KELEHER
KENNEDY FURNITURE
WADDINGTON'S
ANTHONY'S
TOMAHAWK HYBRID CORN CO.
HATTEL'S SUPER VALU
IEL & POWER CO.
JOHNSTON FURNITURE
SMOKE SHOP
TOWN HOUSE CAFE

Business & Professional men and women and their families are not eligible to win. If duplicate number should be drawn due to error in numbering, prize will be divided.

JOE TRIPLETT SEZ:

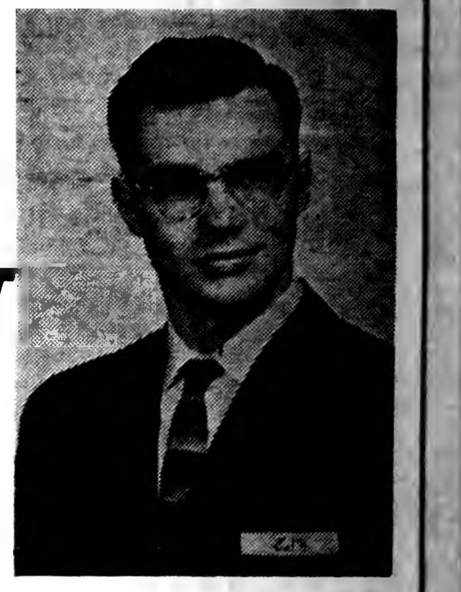

Memorial Day was one of the nicest for weather we've had in several years. It got off to an early start for me. At 5:30 A. M. the phone was ringing for another load of Ris-Van Liquid Fertilizer. Three more loads followed to three different planters. All four loads were for starter fertilizer. The next load to Luther Johnson will be going through the planter, too, but it will be going between the corn rows as a sidedress. Putting that new planter to use again is another way of paying it's way.

That was a sneaky way of getting into the sidedressing subject, but it is an important topic to many farm folks. Quite a bit of corn is big enough to sidedress right now. The earlier you sidedress, the quicker the plants will respond. It will assure maturity this fall for late planted corn. Larger yields is the primary purpose of sidedressing, but maturity is an important factor as we all well know after last fall's experence. Here's a guide to greater profits: Ris-Van 14-7-7 to increase yields, assure maturity and prevent chaffy ears. Ris-Van 32% nitrogen to increase yields.

One crop that I've neglected to mention, but which is no less important is the forage crop. Intensive corn rotations have cut the needed hay and pasture land to a minimum. Therefore, an adequate amount of forage is often not available. Rather than pay the price of renting pastures or buying hay, a cheaper method is to fertilize these two crops. High nitrogen fertilizers, such as Ris-Van 14-7-7, are excellent for permanent grass pastures. For legume hay and pasture land, phosphate and potash are the important elements. A small amount of nitrogen for the small legume plant also gives them a boost toward the stage where they can fix their own. Ris-Van 5-12-10 has proved to be a very productive fertilizer in this instance. When should it be done? The pasture land should be done in early spring and again in early fall. For hay crops, fertilize immediately after removing the first cutting.

I'll be seeing many of you folks this coming week. Material for next week's column will be one of my objectives. An order for Ris-Van Liquid Fertilizer is always a newsworthy item. Whether you have anything to contribute or not, I hope you will do like all these columns end and

Get Ris-Van, Man,

THAT'S FERTILIZER.

YOUR IH DEALER PRESENTS HAY DAYS

SEE THE LEADERS IN THE FIELD

NO. 46 BALER
NO. 5 FIELD CHOPPER
NO. 100 MOWER
NO. 2A HAY CONDITIONER
NO. 15 RAKE
NO. 15 FIELD HARVESTER
NO. 61 POW BOY
NO. 140 WAGON

See Your IH Dealer for Place & Time

Helland & Long
IMPLEMENT CO.
PHONE 311 — BELMOND

LIVESTOCK AUCTION
Regular Sale Every Friday
1:00 P. M.

The run will consist of all kinds of replacement cattle, dairy cows, and heifers, and butcher cows.

Special consignments:

15 Angus Cows — some with calf at side, Bangs tested
24 Hereford heifers, wgt. 475 lbs.
14 Shorthorn Steers, wgt. 700 lbs.
12 Holstein heifers, wgt. 500 lbs.
5 Holstein springing heifers

— HOGS —
7 Hampshire Sows due to farrow soon.

FAT CATTLE AUCTION
Every Monday 10:00 A. M.

The increased volume in the Fat Cattle Auction shows that more and more feeders are finding the auction method of selling fat cattle their best outlet. More open competition, a minimum of shrinkage and marketing expense.

Some of the sales were:

Needam & Down, Greene — 31 Strs. Top 21 head, wgt. 1229 at $26.25
Nick Schmitt, Rockford — 51 hfrs. Top 24 wgt. 961 at $26.00
Bob Emer, Dougherty — 36 hfrs. Top 25 wgt. 872 at $25.50
Joe Barr, Dougherty — 12 hfrs., wgt. 997 at $25.50
H. O. Halverson, Forest City — 19 mixed Strs
Russell Nelson & Son, Forest City — two loads of mixed steers
Harley & Bob Overson, Fertile — 44 Steers
Tom Treloar, Clear Lake — 18 fat Strs & Hfrs
Walter & Gordon Eno, Sheffield — another load of good heifers
Mike Elbert, Algona — 22 Hol. Strs
George Pitsor, Sheffield — a load of home raised Angus heifers
AND MANY MORE.

The commission is 25c per hundred pounds.

CLEAR LAKE AUCTION CO.
CLEAR LAKE, IOWA — PHONE FL 7-3616

SPECIAL OFFER
PITTSBURGH
SUN-PROOF

Sun-Proof
House Paint
PITTSBURGH
P
TITANIC OUTSIDE WHITE

America's Finest

HOUSE PAINT

Gives your home years and years of crisp, clean beauty—adds dollars to its value!

Save 1.45 gal.

$5.98 GALLON

FOR A LIMITED TIME ONLY

KESSLER'S
PHONE 447

ALEXANDER NEWS

MRS. H. B. JANSSEN

Capacity crowd sees graduation

Joyce Karstens was identified as valedictorian of the Alexander High school Class of '60 and Dixie Hopkey as salutatorian at the annual commencement exercises held Wednesday evening of last week. A crowd estimated at more than 600 attended the program. Some had to be turned away, when the full capacity of the auditorium was reached.

Principal Albert Olson named as honor students of the class, in addition to the two top scholars, Robert Latham and Gary Jessen. The senior class of 17 was one of the largest AHS has had in a number of years, which reflected additional credit on its honor students.

Dixie Hopkey was presented the Citizenship Award, given each year by the Franklin County Bar association to the senior deemed to have shown the most outstanding example of citizenship during his or her high school career.

The commencement address was given by Supt. Clyde Mease of Humboldt, former Alexander superintendent.

COMMUNITY METHODIST CHURCH

Rev. B. R. Price, Minister
Church school 9:00 a. m.
Morning worship 10:15 a. m.

REFORMED CHURCH

Rev. J. Hoekstra, Pastor
Morning worship 9:30 a. m.
Sunday school 10:45 a. m.

Engene Zech will show slides on the Holy land.

Evening praise 7:30 p. m.

Monday, 7:30 p. m. — Children's singing practice. Pre-school through 8th grade for Children's Day.

Thursday, 7:30 p. m. — Young People's League — Topic: "Go Caravaning." Leader: Dorothy Barkema.

Thursday, 8:30 p m. — Young People's choir practice.

The Goodwill truck stopped Friday at the Floe Peters home and picked up 38 well-filled bags for the Goodwill Industries.

Dozen earn mention on AHS year's honor roll

Supt. James Carroll announces that a dozen Alexander High school students earned places on the honor roll for the 1959-60 school year by maintaining grade averages of B or better. Six of the honor students were members of the senior class — Toni Beenen, Dixie Hopkey, Gary Jessen, Joyce Karstens, Robert Latham and Gilbert Schulte.

One junior, Dennis Vestweber, was on the honor roll; three sophomores, James Hoekstra, Delorus Hopkey and LuRay Price; and two freshmen, Kirk Baker and Susan Bier.

In junior high, the following earned honor roll mention: 8th grade — Vivian Blewett, Donald Latham, Janice Hopkey, Julie Eckhoff, Ilene Burger, Ginger Bradley and Connie Benson; 7th grade — Dilene Bradley, Paul Hoekstra, Diana Myers and Richard Suntken.

Elementary pupils who had B-averages were: 6th grade — Jerilyn Bier, Norman Barkema, Tom Latham, Jolyn Ostendorf, Debra Pals and Gloria Winwood; 5th grade — David Bier, Mickey Bobst, Juliann Braun, Paul Hensel, Alan Koch, Judy Pals, Rickey Pals, Ruth Schomburg, Linda Suntken and Mike Westaby.

4th grade — Steven Smith, Linda Schmidt, Vivian Christie; 3rd grade — Linda Andrews, Melinda Baker, Brenda Blewett, Melinda Bohman, Peggy Hensel, Barbara Schulte, Marlene Suntken.

2nd grade — John Andrews, Anita Boelman, Garland Koch, James Porterfield, Cindy Stoffer, Joy Suntken, Jacki Westaby, David Winwood; 1st grade — Jeanne Christie, Marlys Dirksen, Kathy Krull, Norman Olson, Susan Ostendorf, Charlene Suntken.

Wayne Vestweber honored following his graduation

A large crowd of relatives and friends gathered in the Will Vestweber home for a reception last Wednesday evening in honor of their son Wayne, a graduate. Guests came from Cedar Rapids, Corwith, Kanawha, Meservey, Humboldt and Alexander.

Several ladies gathered in the Art Peters home Saturday afternoon for a coffee in honor of the birthday of Mrs. Peters.

Mr. and Mrs. Russell Larsen and Lynette of Minneapolis, Minn., spent the weekend in the Chris Larsen home and visited other relatives.

Two occasions honored at Ginapp home at Belmond

Mr. and Mrs. Willie Pals and family, Mr. and Mrs Dallas Card and family and Mr. and Mrs. Louie Bell were guests Wednesday evening of last week at a reception for Roger Ginapp, a graduate, and in honor of the birthday of Louie Bell at the Kenet Ginapp home in Belmond.

Mrs. Charles Weberg of Grand Rapids, Minn., is spending a few days in the Louie Bell home and visiting others in this community. She, with the Bells, was a supper guest last Thursday evening in the Fred Larsen home. Other guests were Mrs. Nellie Leebrick and Mr. and Mrs. Jim Peterson and children of Belmond.

Party Honors Joyce Karstens after commencement exercises

Mr. and Mrs. Jack De Groot of Waseca, Minn., were overnight guests a week ago Wednesday in the Bernard Karstens home to attend commencement exercises.

Thirty or more relatives and friends attended a reception in the Methodist church basement for Joyce Karstens, a graduate. Others attending were from Dows, Eureka, S. D., Hampton, Rowan, Latimer and Alexander.

Graduation reception honors Gary Jessen

A host of relatives and friends honored Gary Jessen, a graduate, last Wednesday evening in the school lunch room at a reception sponsored by Mr. and Mrs. Tom Jessen.

Clyde Janssen, graduate, honored by relatives

Relatives gathered Wednesday evening in the Herman Janssen home for a reception in honor of Clyde Janssen, a graduate.

42 recognized for attendance

Forty-two pupils attending Alexander Consolidated school had perfect records of being neither absent nor tardy during the 1959-60 school year, according to Supt. James Carroll. Twelve of that number were high school students — non of them, however, being members of the freshman class.

Seniors with perfect attendance records were: Frances Burger, Gary Jessen and Vernon Modderman; juniors: Tannie Pastour and Robert Weimann; and sophomores: Norman Bohning, Karen Modderman, Randi Nagel, Donald Pals, Robert Pals, Elaine Schear and Cheryl Scott.

Junior high students cited for their attendance records were: 8th grade — Betty Freeks and Donald Latham; 7th grade — Dwight Aldinger, Kathy Hensel, Gene Pastour, Poliann Peil and Barbara Wiemann.

Elementary grade students recognized for attendance were: 6th grade — Myron Andrews, Norman Barkema, Patsy Card, Tom Latham, Bob Parks, Gloria Winwood; 5th grade — Gary Blau, Alan Koch, Judy Pals, Linda Suntken, Mike Westaby; 4th grade—Richard Blau, Loran Peil, Linda Schmidt.

3rd grade — Duane Card, Tom Hensel and Brenda Blewett; 2nd grade — Johnny Parks, Joy Suntken, Jacki Westaby and David Winwood; 1st grade — Jeanne Christie and Charlene Suntken.

More than 90 guests honor Dixie Hopkey's graduation

Mr. and Mrs. Elmer Hopkey and girls honored Dixie at a reception in their home Wednesday of last week in honor of her graduation. Over 90 guests attended from Cumming, Clarion, Belmond, Latimer, Meservey, Sheffield, Hampton, Rowan, Mason City, Steamboat Rock and Alexander.

A. H. Larson of Cumming spent several days in the Hopkey home and with Mrs. Hopkey and girls was a Friday visitor in Corwith and Britt at the homes of Mrs. Christine Fox, Mrs. Minnie Higden and Mr. and Mrs. Barney Jenson.

Alexandrians do very well at NE zone trapshoot

Trapshooters from the Alexander area did excellently in the Northeast Zone Shoot held last Sunday at Marshalltown. Kent Myers, son of Mr. and Mrs. Kenneth Myers, was an easy winner in the junior division with 180 hits on 200 shots.

He shattered 92 birds in a row en route to the championship. His prize was a handsome trophy.

Harm Suntken shared first place with another marksman in the handicap event with a score of 96 out of a possible 100. Because of darkness, a shoot-off for the trophy was not possible.

In the 16-yard event, Bert Frey hit 97 out of 100 targets, but a pair of perfect scores tied for first place.

Others from the Alexander vicinity who participated in the shoot were Kenneth Myers, Rolland Bohlen, Gary Hofacre, Dennis Scott and Frank Bohlen.

Mr and Mrs. Elmer Huntbatch of Waterloo were Tuesday supper guests in the Dick Schmidt home.

Mr and Mrs. Chris Larsen, Mrs. Ben Dorenkamp with Mrs. Denver Scofield of Rockwell were overnight guests in the Lyle Larsen home at Royal, to attend commencement exercises and a reception for Steven Larsen, a graduate. Mr. and Mrs. Donald Scott and Mr. and Mrs. Fred Modderman also attended the commencement exercises and the reception.

Mrs. Blanche Stevenson of Los Angeles, Calif., arrived Saturday to spend a month in the Will Vestweber home and to visit other relatives. Mrs. Vestweber and Mrs. Stevenson are sisters.

Mr. and Mrs. Leo Hilton and children of Altoona spent a week in the Henry Fekkers home and visiting other relatives.

Kent Myers and Duane Barkema, Young Democrat delegates, with Ray Richards, Democratic delegate, attended the Democratic convention held in the KRNT theater in Des Moines Saturday.

Mrs. Hattie Bohlen of Clear Lake was a Sunday visitor in the Oscar Hensel home and attended the Memorial services in the school house and at the cemetery.

Mr. and Mrs. Roger Stoffer and baby of Cedar Rapids, Mr. and Mrs. George Lyon, Bruce and Barbara of Findlay, O., Mr. and Mrs. Jerry Stoffer, Tim, Jim, Jane and Charles of Davenport, Mrs. Francis Brown and Mrs. Maybelle Bristler and daughter of Des Moines, Mrs. Gladys Crandall and Ted Vierkant were Sunday visitors in the Mrs. Gussie Stoffer home. They Lyon family is staying for several days to visit with relatives.

Mr. and Mrs. Wayne Switin of Davenport were Saturday visitors in the home of Mr. and Mrs. George Blau.

Tillie and Marie Wenzel of Milwaukee, Wis., are visiting relatives this week in this community.

Mr. and Mrs. Rex Aldinger and children left early Thursday morning for a few weeks to visit and for a sightseeing tour to the west coast.

Mr. and Mrs. Earl Allen of Iowa Falls, were Saturday overnight guests in the Chris Madsen home.

Mr. and Mrs. Curtis Peters and family of Waterloo and Mr. and Mrs. Merlin Correll and daughters of Des Moines were Sunday guests in the Mrs. Floe Peters home.

● Belmond Locals

Will Gander of Bagley is visiting in the home of his son, Carrol Gander.

A pot-luck picnic dinner at the Mike Kurtz home Memorial Day was attended by Linda Ter Hark of Clarion, Mr. and Mrs. Alfred Larson of Clear Lake, Mr. and Mrs. Lloyd Miller of Eldora, Mr. and Mrs. William Tideback and family of Des Moines, Mr. and Mrs. Thomas O'Donnell and family of Sheffield and Mr. and Mrs. Russell Tideback.

Mr. and Mrs. Glenn Russell of Kanawha, Mrs. Zella Russell, Mr. and Mrs. Clair Bonte spent Sunday in Iowa Falls.

George Elder spent Friday in the Max Elder home at Lake City.

Kenneth Hawley of Cedar Falls spent the weekend in the parental Rex Hawley home.

Barry Parks of Mason City and Jim Johnson of Burlington were dinner guests Friday evening in the Clair Bonte home. Mr. Johnson remained for the weekend.

Dick Mapel, David Wilson and Guy Seymour of Danville, former classmates of Stan Brandmeyer, were here last Wednesday to attend BHS commencement exercises.

Mr and Mrs. Fred Hohensee of Pocahontas and Mr. and Mrs. Harold Nomann and family of Plover were dinner guests Wednesday in the Roger Boelman home.

Bert Nelson of Cedar Rapids was an overnight guest Wednesday in the Glenn Baker home and also visited with friends.

Stephen and James Tucker of Cedar Rapids are staying with their grandparents, Mr. and Mrs. C. C. Benson, while their mother is recuperating from surgery.

Mr. and Mrs. John Lonnevik of Iola, Wis., are spending this week in the home of their son and daughter-in-law, Mr. and Mrs. Russell Lonnevik.

Mr. and Mrs. Nic A. Nelson and Mrs. Russell Lonnevik and sons, Marvin and Wayne, left Sunday for Appleton, Minn., to attend the high school baccalaureate service and the graduation exercises. Naomi Nelson, daughter of Rev. and Mrs. Clifford Nelson, was one of the graduates. They also planned to visit a few days in the Roy Larson home at Osakis, Minn.

Mr. and Mrs. Bill Swenson attended the wedding of Ilene Ter Hark and Charles Brown in the Christian Reformed church at Kanawha Friday evening.

Mr and Mrs. Sid Rossell and Mr. and Mrs. Eldred Rossell and son, all of Lewis, spent from Wednesday until Saturday in the Lloyd Stevens home. They attended the graduation exercises on Wednesday evening. Mr. and Mrs. Sid Rossell are the grandparents of Linda Stevens, one of the graduates.

Mr. and Mrs. Calvin Goll and family of Garner and the William Kurtz family of Ventura spent Sunday in the Mike Kurtz home.

Mr. and Mrs. Donald Moore, Marcia and Curtis attended the graduation exercises in Clarion Friday evening.

Mr. and Mrs. Donald Moore and Marcia attended the graduation exercises Tuesday evening of last week in Dows and also were guests later at the reception for Cheryl Nelson at the Methodist church.

Dr. and Mrs. Robert L. Arends of Owensboro, Ky., spent last weekend in the Mrs. Nellie Leebrick home. On Sunday they attended the Memorial services at Alexander and also called on relatives there.

Marguerite Studebaker of Waterloo visited in the home of her father, Ira Studebaker, Sr., over Memorial weekend. Mary Wallace, also of Waterloo, accompanied Mrs. Studebaker to Belmond. She spent Memorial weekend in the Carrie Courtney home and while here called on many other friends.

Arthur Ruka spent Monday and Tuesday of last week in Des Moines on business.

(Political Advrtisement) (Political Advertisement

Richard L. WILSON
Democratic Candidate For State Representative
REQUESTS YOUR SUPPORT IN THE PRIMARIES ON JUNE 6

I was raised on a farm north of Holmes, therefore I am aware of the farmers' problems. I am a graduate of St. Olaf college with a degree in Political Science.

I spent a semester in the American University in Washington, D. C., so had an unusual privilege of watching our government in action.

YOUR VOTE WILL BE SINCERELY APPRECIATED

(Political Advertisement) (Political Advertisement)

$ $

$ $ $ $ $ $

We are now in the home stretch in the race for sheriff of Wright county. We have saved the best for the last!!! $ $ $ $

Kossuth county, twice the area of Wright county, with a population of 26,000 people compared to Wright county with 19,000 people, MIND YOU TWICE THE MILES TO COVER!!

$ $ $ $ $

KOSSUTH COUNTY		WRIGHT COUNTY	
Total Cost	$14,565.54	Total Cost	$22,346.52
Mileage	$ 3,341.73	Mileage	$ 4,200.29
Feeding of prisoners	$ 849.80	Feeding of prisoners	$ 2,637.70
Jail expense	$ 934.14	Jail expense	$ 2,263.73

$ $ $ $ $

We feel that the Wright county treasurer, Wright county auditor, Wright county clerk, Wright county recorder and the Wright county attorney should be commended for their efficient operation of their offices, which is less than any of the counties that we have mentioned.

BUT $ $ $ $ the Wright county sheriff's office is practically double that of all the counties — Franklin, Humboldt, Calhoun, Pocahontas, Hancock, Kossuth (twice as large as Wright county).

$ $ $ $ $

Why is the Wright county sheriff's wife receiving $30 a month for operating the radio when the other counties mentioned DO NOT??

We understand that the Attorney General has ruled that this illegal.

$ $ $ $ $

No where can we find, in the above counties listed, where the sheriff's office pays the deputy $42.50 a month to live in his own home. $ $ $ $

Citizens of Wright county — do you honestly feel that we are so infested with criminals that our sheriff's department can justify a budget nearly double that of comparitive size counties. $ $ $ $

I, as a tax payer feel that you have a right to know what has been going on in the operation of the sheriff's office of Wright county. $ $ $ $

If elected sheriff I will assure you the above practices will come to an abrupt end.

E. L. (Jack) SCHRODER

(Political Advertisement) (Political Advertisement) (Political Advertisement)

EXPERIENCED
COURTEOUS
COMPETENT

VOTE FOR
Lower Taxes
Nominate Republican
Jack Schroeder
FOR GOVERNOR

Join your friends in electing Schroeder, whose 10 years of legislative experience assures better highways for you.

JACK SCHROEDER FOR GOVERNOR COMMITTEE
R. K. Beck, Chairman

(Political Advertisement) (Political Advertisement) (Political Advertisement)

A Message from your Sheriff— Robert L. Blecker

MODERN CARS, HOMES, education, medicine, satellites and churches cost money . . . SO DOES MODERN LAW ENFORCEMENT!

As our living world has been modernized, so has our criminal world.

Today, in all branches of law enforcement from the federal on down, we find that in the past ten years they have had to spend money to keep up to date. We find that they have employed more men, that they have spent money for equipment to keep the science of law enforcement abreast with the types of crimes that have been and are being committed.

To give service and to get the job done in law enforcement, the bill must be paid.

A law enforcement officer who just sits behind a desk and draws his pay check is not what is needed today.

Good law enforcement is essential to our Country and our County. It needs young men with ability, experience, and leadership.

For a Sheriff to shut off his co-operation with state and local officers and say that they can handle their own problems without his help, would cause an increase in crime and a decrease in criminal apprehension.

As your Sheriff, I cannot keep up with the work of the office without spending money. We have spent only what was needed.

This will probably be my last chance to ask for your vote, but if re-elected, I can only promise that I will do my best to give you the law enforcement that you expect. I also feel than anyone who claims they can do this by cutting hours, costs or help in the Sheriff's office, will be shirking his duty as Sheriff and to you as citizens of Wright County.

YOURS FOR BETTER LAW ENFORCEMENT

ROBERT L. BLECKER
Republican Candidate for Wright County Sheriff

Don't Wait!
GET AN
Early Start
WITH
CANVAS
AWNINGS

Make yours a truly enjoyable summer . . . temper the heat under welcome shade. Add a touch of colorful beauty to the exterior of your home. Protect your furnishings, walls and draperies. Yes—there is no substitute for Canvas Awnings. Call us today —estimates gladly given without obligation.

GA-3-0044
MASON CITY TENT & AWNING CO.
406 S. Fed. Mason City

Canada thistle, Whitetop Sow thistle, Milkweed other problem weeds kill 'em, roots and all, once and for all!

with WEEDAZOL *the original* AMINO TRIAZOLE *Weed Killer*

- sprayed on the leaves, it translocates to the roots . . . kills the entire plant
- does not sterilize the soil
- easy to mix, easy to clean out of your sprayer

GREEN ELEVATOR CO.
PHONE 58461 — GOODELL

YES! SHE'S WEARING CONTACT LENSES

Millions of Americans are now enjoying the comfort, good looks, and excellent sight correction of modern contact lenses. The new miracle plastic lenses — no bigger than an aspirin — can be worn by almost everybody. Write today for complete information on how you can look better, see better with contact lenses.

Mason City Contact Lens Center
Brick and Tile Building
Mason City, Ia.

Tell me WITHOUT OBLIGATION how I can look better, see better with contact lenses.
Name________________
Address________________
City__________State________18

MORE PROOF...it pays to feed PURINA

Twenty steers were fed out in a 126-day Purina public feeding demonstration near Clarion, Iowa, last winter. They made 100 lbs. of beef for an average cost of $17.68.

In Clarion, Iowa, demonstration

steers gain 3.17 lbs. per day on Purina

This winter, Iowa cattlemen saw for themselves how feeder cattle can return more profit on a Purina Steer Fatena-grain ration. The steers averaged 3.17 lbs. daily gain, produced 100 lbs. of beef on 10.5 bushels of corn and 65 lbs. of Purina Steer Fatena. Average cost was $17.68 per cwt.

HOW THE DEMONSTRATION WAS RUN

Twenty high-altitude Montana steers were fed a ration of ground ear corn, shelled corn and two lbs. per head per day of Purina Special Steer Fatena with 5 mg. of stilbestrol. They weighed 735 lbs. apiece at the start . . . averaged 1135 lbs. at the end of 126 days.

See for yourself what Purina can do in your own feedlot. Public feeding demonstrations throughout the Midwest and West are proving that the Purina Cattle Program can help steers make fast, low-cost gains. Stop in and visit with us about feeding demonstrations. We can recommend an easy-to-follow, researched Purina Cattle Program for you.

AS FEATURED IN THE Wallaces Farmer

Farmers Grain Co.
PHONE 498 BELMOND

Professional and Business DIRECTORY

VISUALINER
STEERING SERVICE
FRONT END ALIGNMENT
PHONE 328
LEN SHELDON
Chevrolet Co.

Roy A. Henderson
LAWYER
Belmond, Iowa
PHONE 372

Dr. Paul A. Rietz
Optometrist
Phone 379 for Appointment
Office in A. C. Hanson Building

Life Insurance
Equitable Life of U. S.
● MORTGAGE ● RETIREMENT
● EDUCATION ● PROTECTION
R. W. COURSON AGENCY

Blue Cross
Blue Shield
—Representative—
GEO. T. CUMMINS
PHONE 685
BOX 216—GARNER, IOWA

TED ZOOK
GENERAL CONTRACTOR
Solar Windows & Doors
LaPax Awnings
Dial 287 Belmond, Ia.

Dr. W. W. Welsbrod
Chiropractor
OFFICE HOURS
8 to 5 Mon. Through Sat.
Open until 9 Mon.-Wed.-Fri.
Evenings
X-RAY and NCM
Office Ph. 6431—Res. Ph. 6437

BELMOND VETS' CLUB
OPEN DAILY EXCEPT
SUNDAY 2:00 P. M. TO
11:00 P. M. VETERANS
AND SOCIAL MEMBERS
ONLY

Peter C. Daniels
Contractor
Phone 903

NEW BELMOND
Film Highlights
—from—
COMING ATTRACTIONS

If you can walk through a wall (without the help of a door), you might be well on your way to making a million dollars. The producer of "4D Man," which is half of Thursday through Saturday's double bill, offers that tidy sum to anyone who "can actually perform in real life the feats ascribed to the 4D Man."

Hollywood is sometimes **pretty flush with its money — but when you see "4D Man," you'll appreciate that a safer offer than this was never made.**

Sharing the screen with this science-fiction nightmare is "Hell Bent for Leather," with Audie Murphy, Stephen McNally and Felicia Farr in the lead roles. McNally, who's filled many a hero's part in his screen career, now specializes in portraying villians. "Maybe it makes me a psycho," he says, "but I LIKE it!"

A candor seldom matched on the screen attends the baring of a small town's private scandals in "The Bramble Bush," which the New Belmond is featuring Sunday through Wednesday. In this one, Jack Carson follows a path somewhat like Steve McNally's (described above). After 30 roles as a comic, Carson finds himself in "Bramble Bush" as a real, low-down heel. He's happy about the whole thing, too — says, "for 12 years I tried to convince Warner Brothers I'd make a first class villian."

HILLTOP CAFE
"TOPS FOR FOOD"
Home cooked food daily — Special Sunday dinners — OPEN 7 a. m. to 10 p. m. — For Reservations Phone Rowan 36915
Rube & Helen Mickelson
7 Miles S. on 69, ½ mile E. on 3 from Belmond

BEFORE YOU
BUY CARPET

SEE THE
Magee Line
from $4.85 sq. yd.
A complete line of
Fabrics, Colors, Patterns
Johnston
FURNITURE
Phone 7812

● Legal Notice

NOTICE OF INCORPORATION

To All Persons Interested:

You are hereby notified that a corporation has been organized under the name SHERIFF FARMS, INC., with its principal place of business at Goodell, Hancock County, Iowa.

The nature of the business and purpose of the corporation shall be to carry on the business of farming, dairying, truck and market gardening, horticulture, and of producing, merchandising and preserving all kinds of farm, dairy, fruit, vegetable and garden products; to propagate, grow, buy, sell and deal in, at wholesale and retail, flowers, shrubs, plants, trees, garden and greenhouse products; to build and operate houses, greenhouses, barns, warehouses, cellars, storage plants, retail and wholesale stores for the marketing of products; to breed, propagate, grow, process, refine, manufacture, alter, adulterate, buy and sell (either as wholesaler, agent, broker or retailer) any and all of the products or real or personal property; to manufacture, buy, sell stock foods, stock remedies, veterinary supplies and remedies, poultry supplies and remedies and all other commodities and items of personal property; to buy and sell livestock and poultry; to manufacture and deal in fertilizers, glue; to manufacture, quarry and excavate chemicals, mineral products and other personal property for use in agricultural and horticultural pursuits; to act as wholesaler, broker, agent, and to employ agents and servants; to perform any act, carry on or promote any business necessary or desirable in connection with any purpose stated or independently thereof which may be calculated to enhance the value of its rights or property; to deal in lands, buildings, machinery, equipment, warehouses, brokerages, agencies, branches and offices, factories, warehouses, processing and refining plants; inventions, improvements, formulae, trade names, trade-marks, copyrights and patents, licenses, tangible and intangible property; to incur and evidence indebtedness and give any type of security; to act as guarantor or surety; to own, hold and possess any and all kinds of tangible and intangible personal and real property and do any and all things necessary or desirable in connection with the business of the corporation; to do anything a natural person might do and conduct any of its business activities with the same force and effect as though said corporation were a natural person.

The amount of capital stock authorized is $400,000; divided into 400,000 shares of Common Stock of the par value of $1.00 each; to be issued only for cash or in exchange for property as by law provided.

The corporation commenced business on the 3rd day of May, 1960 and shall continue until May 3, 1990, with full right of renewal.

The corporation will be managed by a board of not less than one nor more than nine directors: the number thereof presently being fixed at four, who shall be Wm. H. Sheriff, Sr., Dorothy Sheriff, William Sheriff, Jr. — all of Goodell, Iowa, and Donald J. Sheriff of Thornton, Iowa, who will hold office until the first annual meeting of stockholders on the first Wednesday in December, 1961. Directors for each succeeding year will be elected by a majority vote of shares of stock at the annual stockholders' meeting to be held each year on the first Wednesday in December.

The officers of the corporation who will assist in conducting its affairs are Wm. H. Sheriff, Sr., President, William Sheriff, Jr., Vice President, Dorothy Sheriff, Secretary and Treasurer — the address of each of whom is Goodell, Iowa. Officers are to be elected and designated by the board of directors at the first meeting thereof following the annual meeting of stockholders on the first Wednesday of December of each year.

Private property of individuals, including that of stockholders, officers and directors, is and will be exempt from liability for the corporation's debts.

May 9, 1960.

SHERIFF FARMS, INC.
By Wm. H. Sheriff, Sr.,
President.

3214

● Legal Notice

NOTICE OF APPOINTMENT OF EXECUTOR

STATE OF IOWA, Wright County, ss.
No. 7228

NOTICE IS HEREBY GIVEN, that the undersigned has been duly appointed and qualified as Executor of the estate of Chester P. Luick, Deceased, late of Wright County. All persons indebted to said estate are requested to make immediate payment; and those having claims against the same will present them, duly authenticated, to the undersigned for allowance, and file in the office of the Clerk of the District Court.

Albert C. Hanson, Executor
Roy A. Henderson, Attorney
Dated May 23rd. 1960
Bessie Johnson, Clerk District Court

READY MIXED CONCRETE
For a smoother, better driveway

When you plan a new driveway or any project that calls for concrete, call on us. We deliver the mix you specify in the quantity you want.
BELMOND READY-MIX
PHONE 528

Look what **$1 down** will buy!

$1 down ... and exchange
buys a new range or water heater
up to 36 monthly payments
(any model including built-in oven and surface units)
or buy both for only
$1 down and exchanges and take
up to **48** months to pay!
no carrying charges!

THE KIND OF OPPORTUNITY you've dreamed of! The opportunity to buy beautiful, modern appliances — a range — a water heater — or BOTH! — Balance to suit your convenience. Don't delay! Enjoy living the modern way — with finest modern appliances. **See your**

ask about **special** installation allowance!

IOWA ELECTRIC LIGHT AND POWER Company

Offer Limited to Our Customers
(WE RESERVE THE RIGHT TO WITHDRAW THIS OFFER AT ANY TIME)

CARLOAD FREEZER SALE
All-Electric Skelgas Constellation Freezers
$10 DOWN
Will Deliver This Freezer

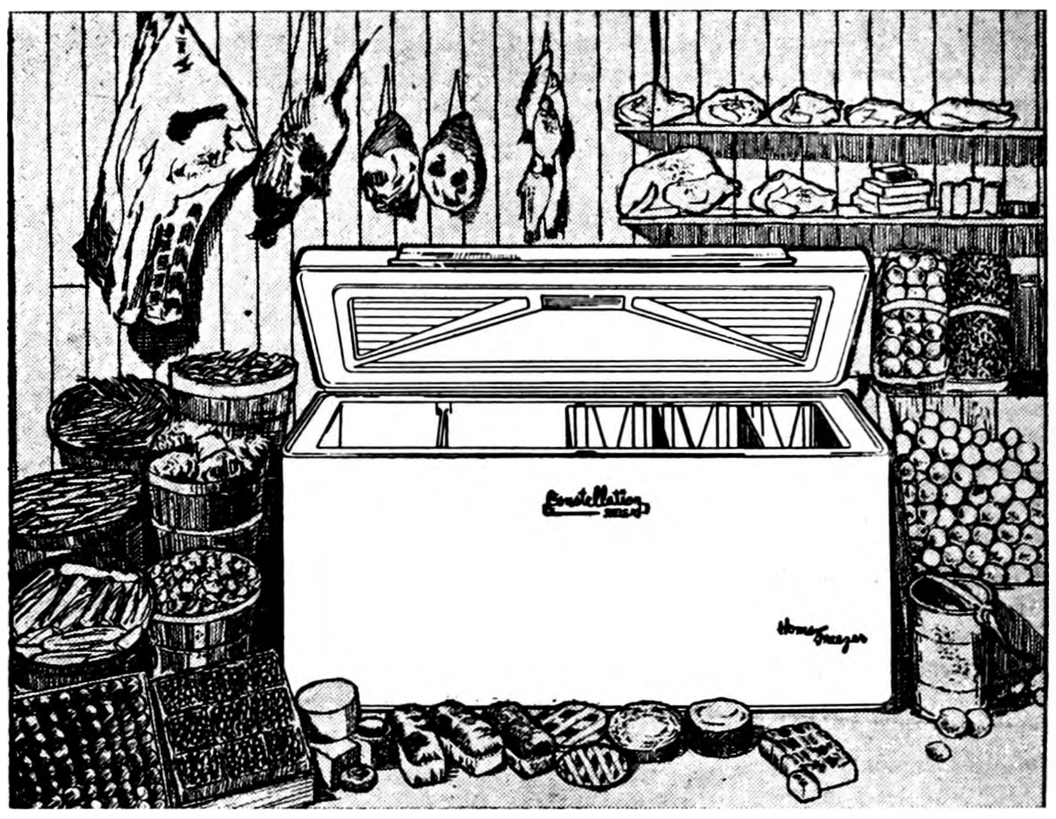

NOW! Own This Special 15 Cu. Ft.
Constellation Freezer for only............ 219.95 WITH TRADE
Holds 525 lbs. of Food

1. Famous Tecumseh all-electric ¼ h. p. compressor is guaranteed for 5 full years.
2. True sub-zero cold control. Efficiently stores approximately 525 lbs. of food.
3. Moveable baskets and divider puts all food within easy reach.
4. Extra-thick glass fiber insulation and shell condenser system to prevent sweating.
5. Long-lasting DuPont Dulux finish. Built-in look.
6. Space-saving, functional design. Automatic interior light.

PAY ONLY 25c PER DAY With Our Meter Plan

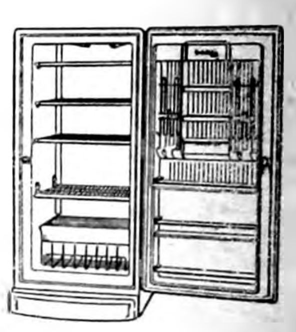

FREE 25-ft. roll Alcoa Aluminum Foil
Just for watching a quick 3-minute
Constellation Electric Freezer Demonstration
This Offer Good Saturday June 4th Only As Long As Supply Lasts

REGISTER Each Week At This Store **for a FREE**
Pair of Men's or Ladies' Shoes
Retail Value $9.95
from
TED'S Shoe Store

"The Do it Yourself Store"
ELLIOTT HDWE. & APPLIANCES
"THE PLACE TO GO FOR THE NAMES YOU KNOW"
☎ 309 BELMOND, IOWA

EDITORIALS

Now faith is the substance of things hoped for, the evidence of things not seen.
— Heb. 11:1

Fire protection by tax levy is a "good deal"

Rural propertyowners in Belmond and Pleasant townships are being given the opportunity to do themselves a very real favor when they go to the polls to vote in next Monday's primary election. Both townships will be casting ballots on the special proposition of enjoying tax-supported fire protection, which is very much the coming thing throughout Iowa.

Like any governmental expense spread over the largest possible number of persons, fire protection by tax levy is in the long run the most economical for all concerned.

We know, there are those who say, "I'd prefer just to take my gamble on NOT having a fire — and pay the going rate for a fire call if I lose that gamble."

The thing wrong with that attitude is that unless quite a few individuals viewed the matter differently, there would be no rural fire-fighting equipment to answer ANY calls.

An Iowa State university expert in the fire control field says that, at today's cost of purchasing adequate equipment to fight rural fires, plus the cost of manning and maintaining that equipment, a fire department is losing money if it charges less than $250 for answering a rural call.

Sounds like a lot of money? Sure it does, particularly considering that the Belmond Fire department has been asking only $75 to respond to a fire call with the present rural equipment. With a charge of $250 facing him to summon the fire department, a farmer would want to be very sure he was really involved with a "bad" fire before he took that phone off the hook. The unfortunate thing for such a farmer is that it's often next to impossible to anticipate what damage a blaze may do, once the flames have gotten a good foothold.

The present rural fire truck, purchased in 1948 with the expectation that it would be ready for retirement in 10 years' time, is now past its days of maximum usefulness. Better equipment is needed to provide the rural fire protection that MUST be provided farms in the Belmond area. The officials of the Belmond Fire department have devoted much time and study to the matter of what the best next move should be.

This study has convinced them that a tax levy on rural property to provide rural fire protection is by all odds the best answer. They have worked out a proposition that will give their rural neighmors a real bargain.

They would like to see the legal maximum of 1½ mills levied until a $14,000 fire truck (to be acquired promptly) can be paid for. This would require of the owner of a typical 160 Belmond or Pleasant township acres just about the $50 that was charged for shares in the present rural truck. That tax would be paid in two years' time. In considering that figure it might be contemplated that the truck bought in 1948 with shares cost something over $10,000. An equally modern truck today will cost a third more — so shares charged at the same $50 figure as before would NOT buy it.

Not only would the tax arrangement give our rural neighbors the best in fire protection for their homes and farmsteads at very reasonable cost, but the Belmond Fire department is offering to man the equipment FREE during the two years it is being bought. Thereafter, when the new truck and equipment have been paid for, the tax levy will be reduced to the mere fraction of a mill needed to cover the cost of meeting half the price of insuring the firemen, maintaining and fueling the equipment and paying a modest charge for manning it. This would come, by best estimate, to only 57 cents per year on 40 acres of land.

All in all, it strikes us that the rural residents of Belmond and Pleasant townships should have no cause to hesitate in voting enthusiastically in favor of the fire protection levy.

Some rumination on the population situation

Just like asking the dentist to repeat those consoling words, "Now this won't hurt a bit," we'd like to have the Census Bureau repeat what it regards as the logic behind counting college students to the credit of their school's location rather than their legal residence.

Usually we find that the dentist's ministrations DO hurt — at least a "bit," if not more; and we remain equally unconvinced that youngsters who have been raised in our community and are still dependent upon it for their living expenses should be counted elsewhere than "at home."

What got us to thinking along this line was the story in last week's Independent that told of BHS seniors' plans for the future. More than half plan to further their educations. It would be our guess that this fall there will be at least 100 BHS alumni enrolled for college work or other types of specialized training, here and there.

Contemplating this fact led us to wonder if due allowance has been made for the effect of increasing college enrollments, plus absence from home of servicemen, in reporting the diminishing populations in counties like Wright. If we remember correctly, it was not until the 1950 census that college students were credited to the school communities rather than their homes.

When the 1940 population of 20,038 was counted, the military draft had not yet been inaugurated and military personnel was at pre-war numbers. Between 1940 and 1950 there was a reported drop in population of 390. Frankly, we're inclined to suspect that if students had been credited to their home towns in 1950 — AND military enlistments had not been so much higher than at census time of 1940 — hardly any drop in population would have been recorded in this county.

It's more difficult to explain away the drop of an additional 238 in Wright's population in the past decade, making a total of 624 since 1940. The number of young men in uniform is probably smaller than in 1950. The percentage of high school graduates going on to college is unquestionably higher than either 10 or 20 years ago; but the increased number of collegians won't come very close to accounting for the difference.

Of course, it's that rankling 2,499 nose-count for Belmond that has in the last analysis induced all this rumination on the local and county populations. Give us credit for our searchers for learning, and Belmond would undoubtedly have a population figure of well over 2,600.

We're completely resigned to the fact that the Census Bureau isn't going to change its rules because we're unhappy. . . . Oh, well. We've had a nice balance of births over deaths since the census books were closed in late April and we KNOW that that 2,499 is now a short count.

But if that turns out to be our "official" total and appears in the census tables for the next 10 years, it's going to look — as George Goebel would put it — as if somebody simply wasn't trying.

Clipped Comment

From the Typewriters of Other Editors

Long-range street planning needed

Several members of the Osage city council believe it is high time that Osage puts an end to our annual "patching" job of street repair and gives some real consideration to doing the job right. For years our streets have been repaired on a basis of "do it as cheaply as possible." This desire to save money is sometimes commendable. In this case it is not.

When Osage streets were first blacktopped the same "save money" idea was paramount with our city fathers. The old adage "you get just what you pay for" never has been better proved than by our streets. The blacktopping was done as inexpensively as possible and today we can see the results of our false economy.

A LONG RANGE PLAN IS BADly needed and there seems to be enough interest among the present council members to get such a plan underway.

Because of the huge amount of work involved, requiring storm sewer construction in two of the four wards and curb and gutter construction throughout the city, an estimate of a half million dollars has been given. We are inclined to believe it will cost still more than this.

BUT WHATEVER THE COST, no one can deny that we need better roads in our community. The job should not be another in a series of "half-baked" projects. If we want good roads in our community, we should demand quality construction, road building which has some assurance of lasting at least a generation.

The council faces a huge educational task. A project of this size requires the vote of our fellow citizens and without educational material available to them they would turn the proposal down. No one likes tax increases but if we want good roads in Osage we must be prepared to pay for them. — **Osage Press-News**

● **A look at Governor Loveless'** out-of-state speaking schedule makes one wonder if he's running for senator from Iowa or for vice president. — **Paul Norris in Marshalltown Times-Republican**

● **Women who talk too well, walk** too well, dress too well, behave too well, scare a man. — **Algona Advance**

● **Funny isn't it? By the time a** person has reached the age where his experiences have been such as to fit him for handing out a bit of advice now and then, he can't find anyone to take it. People of his own generation don't need it and the youngsters don't want it. — **Washington Evening Journal**

One subscriber wrote

"I have many fond memories of your newspaper and the people who have been connected with it. Not long ago, it occurred to me that in the files of your paper is the history of my life. Your paper is the story of my life. Your paper has recorded the story of my birth, my childhood parties; my graduation from high school and later from college, my marriage, the arrival of my four children and the death of one of them.

"Now, in more recent years your columns have been recording the arrival, one by one, of my grandchildren. Is it any wonder that your paper means so much in our home and that we look forward eagerly to receiving it?"

THE MAJOR SHARE OF NEWS breaking in a little community like this is of the above nature. However, a newspaper that reports news as it finds it, will also be compelled to report items that are not pleasant for the persons involved — just as life is not always a bowl of cherries.

As news reporters, we are obligated to our subscribers to report the news as it breaks — the good along with the unfortunate. A good newspaper must be a true mirror of what is taking place in its area . . . and it must be done fairly and unbiased. That is our policy here at this newspaper, and we adhere to it to the best of our ability. — **Harlan Tribune**

The Luckless Legion by Irwin Caplan

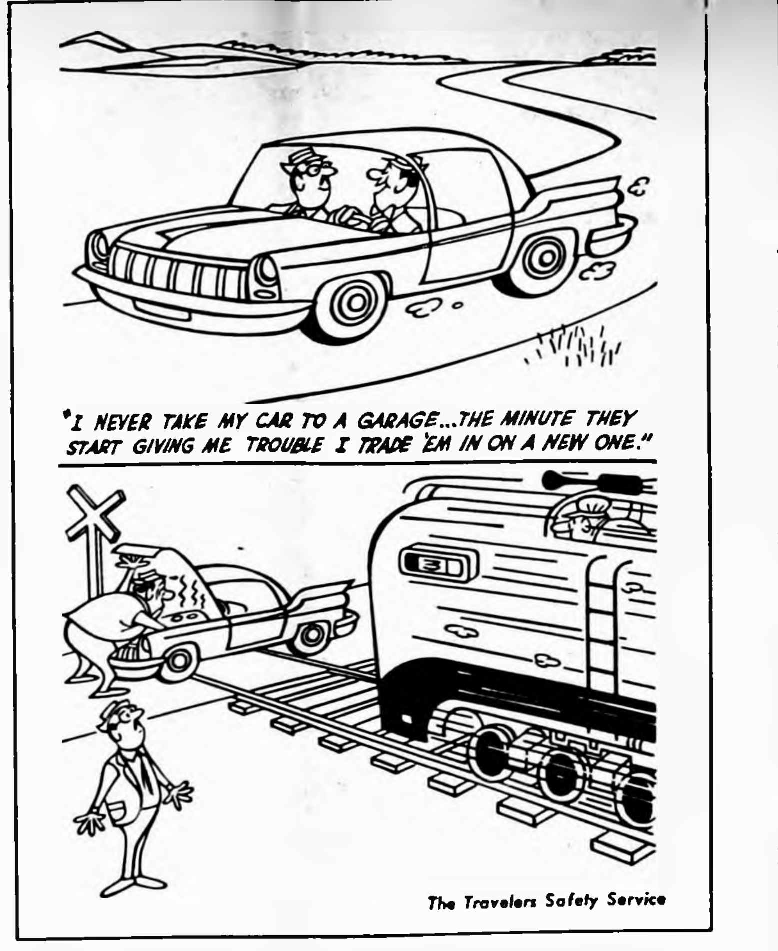
"I NEVER TAKE MY CAR TO A GARAGE...THE MINUTE THEY START GIVING ME TROUBLE I TRADE 'EM IN ON A NEW ONE."
3
The Travelers Safety Service

95% of the vehicles involved in accidents in 1958 were in apparently good condition.

SCANNING THE HORIZON

WITH YE ED

ARE YOU SINFUL? —

Next Monday is primary election day. This is the voter's best opportunity to have a say as to who he is going to vote for five months hence, when the general election rolls around.

How often has arrival of the first Tuesday after the first Monday in November found you mumbling in regard to the candidates for one or more major offices, "A fine choice! Who'd want to vote for either of them?"

Such a situation is brought about by "sinful citizenship," in the opinion of a Boston clergyman who has drawn up the following list of 10 "sins against citizenship." Read 'em over and decide how virtuous a citizen YOU are:

1. Indifference — "I'm not interested in politics."
2. Laziness — "I'm too busy."
3. Cowardice — "I don't want my character assailed."
4. Greed — "I'm OK as things are."
5. **Prejudice — "I'll vote for him** because he's one of our kind."
6. False pride — "I'm not going to get mixed up in dirty politics."
7. Cynicism — "My one vote won't make any difference."
8. Hapless — "Pressure groups run the show."
9. Ineligible — "I didn't register." (Not applicable here.)
10. Why bother — "Politicians are all alike."

POETICAL POLITICS —

It might surprise you to learn that several of Mother Goose's best known nursery rhymes, which children have committed to memory for many generations, were in reality highly critical commentaries on English political figures.

World Book tells us, for instance, that "Rock-a-bye Baby" was not so innocuous as it sounds. Though popular as a lullaby during the reign of James I, there is good reason to believe it was intended as a joking reference to his shaky hold on the throne.

"Little Jack Horner" is another rhyme that was rife with a good deal more significance than readily meets the eye.

In the days of Henry VIII, it was not uncommon for important papers to be baked in a pie for safer delivery. "Jack" of Mother Goose fame was a steward sent to London with a pie supposed to have contained title deeds for several English estates.

But the "Horner boy" stuck in his thumb and pulled out a plum that consisted of the deed to an estate that had once belonged to the Church of England. Politicians have been "thumbing" plums in somewhat similar fashion ever since.

It is suspicioned by students of English history that Humpty Dumpty was probably Richard III. This deformed monarch seized the throne of England in 1483 after imprisoning in the Tower of London his 12-year-old nephew, the rightful successor to the crown.

But right prevails (sometimes), and two years later Richard fell in battle. There was small dismay in most quarters that "all the king's horses and all the king's men couldn't put Humpty together again."

Then there was Georgie Porgie, who "kissed the girls and made them cry" but took to the shrubbery "when the boys came out to play." George I was likely the target of this childhood chant.

He was a native German and had tastes that perplexed his British subjects. In addition, his court behavior caused the raising of more than a few eyebrows, and the Mother Goose rhyme was his subjects' way of expressing their resentment without risking serious trouble.

FIRST IMPRESSIONS—

There probably was not a person in the BHS commencement audience at the high school gym last week but had some misgivings about the evening's speaker before Dr. Charles Sloca got up to deliver his address.

This able educator from Parsons college has the misfortune to look much like a cartoonist's caricature of a newly hatched baby bird. Bald of pate, somewhat short on chin and wearing thick glasses, his appearance leads one to expect him to have a high-pitched voice and ineffectual delivery.

These impressions were almost magically wiped out by Dr. Sloca's first utterance. His deep, resonant voice and commanding, self-confident manner created an entirely new personality right before the onlooker's eyes.

Here was a man's man (he was a World War II bomber pilot — until his plane was shot down and he spent a year as a German prisoner). His talk confirmed this impression, for he scrupulously avoided the sugar-coated cliches that seniors are customarily fed and instead handed the graduates some hard-shelled facts.

We're all too inclined to let first impressions create unwarranted prejudices from time to time. We believe those who were in the commencement throng and heard Dr. Sloca's fine address will be a bit less inclined to jump to conclusions based on personal appearance the next time. . . . A good joe, that "Doc" Sloca.

From our EARLY FILES

AS REPORTED IN:
The Independent
The Herald-Press
And The
Iowa Valley Press

TEN YEARS AGO—

R. B. Thompson of the Thompson Hybrid Corn company reports that damage from the 1950 infestation of cutworms threatens to be the heaviest from this cause experienced in this area in 16 years.

—1950—

General specifications for Belmond's new hospital have been submitted to two architectural firms for design of preliminary plans.

—1950—

Ceabern Squires, for the past four years principal of Belmond High school, has resigned that post to accept a position as superintendent of New Providence Consolidated school in southern Hardin county.

—1950—

Auxiliaries of the local veterans organizations joined forces in last Friday's Lucky Bucks auction and bid in the eight cubic foot refrigerator for use at Veteran's Memorial hall. Some $36,000 in Lucky Bucks were paid at the auction, including $7,000 for the refrigerator. The merchandise items had a retail value of about $400.

—1950—

Mr. and Mrs. Wilmer Burk accompanied St. Louis friends to their home Wednesday and enjoyed seeing the Cardinals play a three-game series with the Brooklyn Dodgers.

—1950—

Dr. P. A. Rietz served as toastmaster of the Rowan High school alumni banquet held Sunday evening at Rowan.

TWENTY YEARS AGO —

Eldon Loats, BHS sophomore, was elected this week by the student body to represent Belmond at Hawkeye Boys State, being held next week at Camp Dodge.

—1940—

In the Wright county primary election Monday, H. R. Gross received 2,578 votes to only 1,297 for Gov. George Wilson, seeking reelection. Wilson was the state winner.

—1940—

L. V. Dorr last week purchased the Henry Polmateer dray line, which the latter has operated the past three years.

—1940—

Rita Meints is now manager of Velma's Beauty Shop, which is owned by Jack Kutz.

—1940—

Kenneth Anderson and John Prasch, students at Coe college, spent last weekend at the home of Kenneth's parents, Mr. and Mrs. Orphie Anderson.

—1940—

W. M. Davis advertises that he anticipates an excellent strawberry crop this season and advises that orders may be placed at his popcorn stand.

—1940—

Mr. and Mrs. Don McNulty returned Monday from their wedding trip through Minnesota and Wisconsin.

—1940—

Lowell Trafford, who has been a student at Drake university, Des Moines, during the past year arrived home Wednesday of last week.

THIRTY YEARS AGO—

Wright county's Republican candidate for county attorney will have to be decided in convention, as a result of no candidate receiving 35 per cent of the vote in Monday's primary. R. A. Henderson carried 10 precincts, Robert Blue seven and tied one with Henderson, and John Henneberry carried six. A light vote in Pleasant township unquestionably cost the local lawyer a victory in the primary.

—1930—

At a meeting of the Clarion board of education last week, the school directors decided to discontinue Clarion Junior college, effective next fall.

—1930—

Officers were elected for 1930-31 by the Lions at their luncheon meeting Monday at Hotel Case as follows: R. A. Henderson, president; H. J. Williams, 1st vice president; C. O. Fitts, 2nd vice president; W. R. Ramsay, 3rd vice president; H. F. Luick, secretary; R. E. Courson, treasurer; Rev. H. J. Snyder, Lion Tamer; and H. T. Bailey, Tail Twister.

—1930—

A Clarion man was arrested last week for having stolen 35 quarts of canned fruit, 10 yards of dress goods, an electric iron and three hand-pieced quilts from a neighbor. The neighbor asked the sheriff to investigate when he saw one of the missing quilts hanging on the next-door washline.

—1930—

Corrine Johnson visited a few days last week with her brother Harold and his wife at Mason City.

FORTY YEARS AGO —

Belmond is to have another new industry. An $8,000 rendering plant will be built in the immediate future on a tract of land south of town purchased by the Hawkeye Reduction company. It will produce grease and hides, and tankage for hog feed.

—1920—

Miss Grace L. Richards, who for the past three years has been Wright county home demonstration agent, has resigned effective June 1. Miss Richards, whose marriage to Mr. Hanson of Ames takes place soon, has made a host of friends in the county.

—1920—

Callie A. Kitchen solicits the patronage of Belmond's women at her Beauty Shoppe, operated in the residence of Thomas McNulty, Sr.

—1920—

Last Wednesday a hearing was held before a Justice of the Peace at Clarion when Attorney Bullard secured a triumphant acquittal of Packard and Thompson from a charge of illegal fishing.

—1920—

Eighth grade diplomas were awarded the following rural students of Belmond township: Bessie Kurtz, Agnes Hinman, Opha Thompson, Alpha Johnson, Everill Thompson, Tillie Lee and Ruth Box.

—1920—

Messrs. Jno. Berg, C. O. Fitts, A. S. Lund, A. L. Luick and C. P. Luick and their ladies constituted the Belmond representation at the Bankers' Convention held in Clarion last Thursday.

FIFTY YEARS AGO —

The following BHS seniors received diplomas at the 25th annual commencement exercises last Thursday night: Maye Tracy, Grace Eastman, Howard Gaston, Ida L. Clark, Neva Weigle, Cato Griesy, Clara Bond, Ruth Klemme, Ialeen Flynn, Harry Zischke, Thera Fitts, Willard Coulson, Amelia Morse, Edna Reese, Paul Pierce and Earl Madsen.

—1910—

At the 8th grade graduation on Monday of last week, the following took part in "The Jimtown Lyceum," which was a feature of the program: Clarence Obrecht, Fred Allison, William Johnson, Raymond Smith, Henry Vink, Nona Thompson, Maud Bullis, Florence Simerson, Elizabeth Groh, Evalyn Jones, Loretta McGuire, Ted Townsan and Floyd Bailey.

—1910—

The fire department was called out last night about 10:30 for a slight blaze in Norm Thompson's carpenter shop. The boys had the apparatus out within a minute after the first tap of the bell, but their services were not needed as the fire had just started and a few pails of water did the work.

—1910—

The fishing does not seem near as good since the opening of the season as it was before.

—1910—

Harley Hutchison of Belmond township caught his foot while plowing and broke his leg again. He had to have it placed in a plaster cast. Harley certainly has tough luck.

Know your businessmen—

Crapser closing garage; to work for Sheldon

Thirty-five years ago a 16-year-old youth eager to learn a good trade went to work for the Sheffield Auto company. Back in those relatively early days of the automotive industry, a man became a mechanic by "starting at the bottom" as an apprentice.

After four years of apprenticeship, the fledgling mechanic felt ready to strike out on his own and got a job at the Cedar Falls Chevrolet garage. Last week, Glen Crapser reached another milestone in his career when he locked up his own garage business to accept a job on the mechanical staff of Sheldon Chevrolet garage.

By coincidence, this turning of another corner marks only the second time in his 35-year-long career that Glen has been first and foremost a Chevrolet mechanic.

He explains his decision to give up his private business to work for someone else by saying "it's just become too tough to go it alone." He went on to elaborate that it is constantly becoming more difficult to get prompt shipment on parts — or to get them at all. Also, he's needed someone to help him in his garage, but he found it impossible to find a young fellow sincerely interested in mastering a trade to serve him a lifetime.

"All in all, there have been simply too many headaches in late years involved in running an independent garage. They more than counteract the advantages of being your own boss. I'm sure I'll be very happy working for Len Sheldon, starting next week," Glen says.

He was a couple of years at Cedar Falls after first leaving his home town of Sheffield, then worked a while at Albert Lea and later at Algona before coming to Belmond in late fall of 1934. He went to work for George Hake at the Hub garage, then the Dodge-Plymouth agency located in the quarters now occupied by P&G grocery.

In 1938, Glen and Ed Kennedy decided to throw their lot together and operate a garage jointly. It was not a partnership. More than anything else, they simply shared tools and working quarters — and developed a healthy respect for the mechanical skills that each other possessed.

This arrangement continued until 1946, when Glen formed a partnership with Sol Krass and moved into his present garage location. Sol pulled out of the partnership in 1949 and Glen has been sole owner and operator of the garage since — up to closing its doors last Saturday.

When Glen learned his trade, a master mechanic also had to be an expert metal worker. He had to be adept on the lathe and at welding, for new parts were not always available when an old one broke. Not infrequently, Glen had to make a new part from scratch, or repair the one that was broken.

He says that nothing has given him more satisfaction in his business than succeeding in a repair job that nobody else had been able to do. Precision metal working is an art you rarely see performed in an automobile garage any more; but that remains Glen's greatest delight.

Advancements in the auto industry — particularly those brought about by improvement in the quality of metals — have greatly altered the mechanic trade, Glen declares. As an example, he cites a car used to be ready for a general overhaul after hardly more than 3,000 miles of travel. Today an owner is indignant if his vehicle needs an overhaul in less than 50,000 or 60,000 miles.

In 1957, Glen was elected to the city council as councilman from the 2nd Ward. He has very much enjoyed this experience. Having been reelected last year, he is now midway in his third year in office.

He has turned his personal skills to the city's benefit on several occasions. For instance, he designed and helped to fabricate a heavy roller for street work. Also, he made the bicycle racks that are to be seen along downtown Main street.

Glen says he's learned a lot on the council that he never knew before. People very generally misunderstand the amount of control the state has over city administration, he believes. They often ask why certain things haven't been done, when actually state law would prevent such action by the council.

Glen's civic service has also included membership in the Belmond Fire company since 1952. He takes a keen interest in this affiliation, too.

GLEN CRAPSER — NEXT WEEK UNDER NEW MANAGEMENT

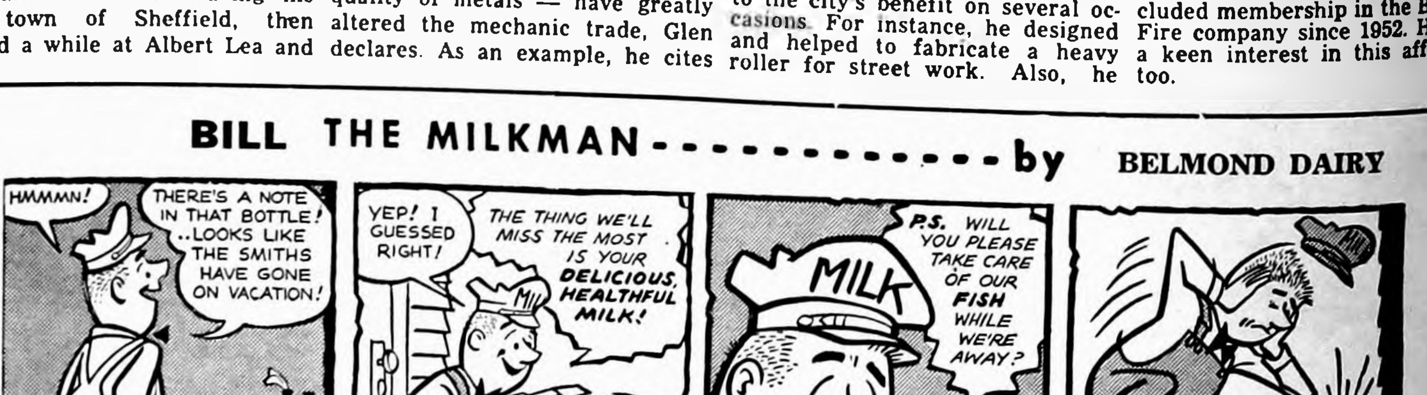
BILL THE MILKMAN - - - - - - - - - - - - by BELMOND DAIRY

HMMMN!
THERE'S A NOTE IN THAT BOTTLE! ..LOOKS LIKE THE SMITHS HAVE GONE ON VACATION!
YEP! I GUESSED RIGHT!
THE THING WE'LL MISS THE MOST IS YOUR DELICIOUS, HEALTHFUL MILK!
NICE PEOPLE!
MILK
P.S. WILL YOU PLEASE TAKE CARE OF OUR FISH WHILE WE'RE AWAY?
ART GATES

Bill isn't often asked to take care of the goldfish, but he does go "all out" to please his customers. He can always be depended on to follow "milk bottle notes" to the letter!

Phone 324 or 544

BELMOND CO-OP CREAMERY

USE BELMOND BUTTER

School Is Out

Let's Go Places

SERVICE IS OUR BUSINESS

Yessir, school is out and the urge to go places is almost irresistible. We'd like to suggest you plan ahead and have your car completely serviced to insure those carefree, pleasant summer trips.

DRIVE IN SOON OR CALL US. WE'LL GIVE IT THE COMPLETE TREATMENT

A check of the tires and battery to make sure they're in good shape. A grease job and oil change and the many other services we do for your car is why our customers tell us

You'll Never Be Nervous with

JOE'S SKELLY SERVICE

STOP FOR THE SKELLY EXTRAS

Phone 264 For Our Jeep

READ THE CLASSIFIEDS READ THE CLASSIFIEDS

MESERVEY NEWS

MRS. MOODY QUANDT

College quartet to sing June 6

Westmar college's male quartet will be presented in a concert at the Meservey EUB church next Thursday evening at 8:00 o'clock. Both sacred and secular numbers will be featured on the program the four students from Le Mars will offer.

They are David Brice of Elk Mound, Wis., Ray Boyer of Tilden, Neb., Wayne Archer of Wichita, Kans., and Bob Pfeil of Worthington, Minn.

Westmar was founded by and is sponsored by the Evangelical United Brethren church. The young men will spend the entire summer touring most of the EUB conferences west of the Mississippi river and expect to travel between 15,000 and 20,000 miles through 20 states.

Sacred numbers the quartet will sing are to include, in addition to hymns, anthem-type selection, Negro spirituals and folk songs. The popular favorites will include old favorites and barbershop numbers; also some original songs written by members of the quartet.

SUMMER

is family time

. . . and a wonderful time for pictures

Make us your headquarters for Kodak cameras • equipment • film

BROWNIE Starflex OUTFIT

Kodak reflex camera in a top-value flash outfit

Low, low price — but this complete outfit features Kodak's great new Brownie Starflex Camera that takes Ektachrome color slides as well as color and black-and-white snapshots. Outfit also includes flasholder, bulbs, batteries, Verichrome Pan Film, and full instructions.

NOLAN

Rexall Drug

Camera club to meet next Monday evening

Camera club will meet Monday evening of next week at the schoolhouse. Election of officers will be held.

Final meeting of year held by Federated club

Meservey Federated Woman's club held their last meeting of the year in the home of Mrs. Helen Wonsmos. The lesson was presented by Mrs. Harold Blewett on "Conservation." Mrs. Wonsmos and Mrs. Elmer Dorenkamp presented "Music." Future plans for the coming year were studied. Lunch was served by the hostess.

Mrs. Robert Raecker accompanied by Mrs. Ralph Schmidt drove to Early Friday evening where they attended the highschool graduation of Bruce John Kaldenberg and were evening dinner guests in the home of Mrs. Arlene Kaldenberg, Bruce and Claudia. Other guests included Mr. and Mrs. John R. Schmidt and Mrs. Marvin Groen, Ronda and Sheila of Meservey and Mrs. Herman Boelman of Alexander.

Dr. and Mrs. G. E. Jurgenson, Susan and Judy are visiting in the parental Morgan Slusher home in Barbourville, Ky.

Mrs. Robert Raecker drove to Iowa City a week ago Wednesday to get her husband who had been a patient for eye surgery. Mrs. Dale Smith accompanied her and was met in Iowa City by her son, Rev. Harvey Quandt, and went home with him for her grandson Byron's graduation ceremonies during the weekend. Mrs. Smith returned home Sunday evening.

Mr. and Mrs. Willis McCullough of New York and Mrs. Walt Lauffler and two children of Milwaukee, Wis., spent Memorial Day weekend with Mr. and Mrs. Herman C. Fischer and Bob and Mrs. Alice McCullough.

Sunday visitors at the Mrs. Mary Thomas home were Mr. and Mrs. Paul Kieslich of Des Moines, Mrs. Lizzie Enabnit of Clear Lake, Mr. and Mrs. C. J. Wendel and Theodore Wendel.

Mr. and Mrs. Ralph Strasburg of Iowa City were weekend guests at the home of his sister, Mrs. Virgil Schluter. Sunday visitors at the Schluter home were Mr. and Mrs. Adrian Shoda and children of New Hampton and Mr. and Mrs. Mervin Groesbeck and children of Garner.

Mr. and Mrs. Gerald Braga of Rockford and Mr. and Mrs. Herman Wenzel of Hampton were visitors at th Mrs. Anna Braga home Memorial Day.

Mr. and Mrs. Clarence Groesbeck and their guests, Mr. and Mrs. Roy Newman of Brainerd, Minn., visited at the Virgil Schluter home Wednesday evening of last week.

Mr. and Mrs. Ervin Morris of McCallsburg were Wednesday visitors at the William Morris home.

Mr. and Mrs. Carroll Morris accompanied by Mr. and Mrs. Larry Braga of Mason City are in Minnesota visiting Larry's parents, the Arthur Bragas and doing some fishing. The Braga children are with their grandmother, Mrs. Grace Trager in Belmond and the Morris children are at the parental Zerbel home in Rockwell.

Mrs. Annie Koenen has been a patient at the Mercy hospital in Mason City.

Mrs. Victor Nordman, Joyce and JoAnn went to Clarksville Sunday to visit at the parental Harris home, returning Monday morning. Joyce is home for a week's vacation from Iowa State university at Ames. She will attend the summer term again, starting next week.

Sunday evening visitors at the Henry Wendel home were Mr. and Mrs. Lewis Foss of Hampton and Mr. and Mrs. Enno Ostendorf. They had spent the afternoon at the Ostendorf home.

Legion Auxiliary met Wednesday of last week

American Legion Auxiliary met Wednesday evening of last week at the schoolhouse. Memorial Day plans were completed and lunch was served by Mrs. Ethel Wendel and Mrs. Norma Sprau. On Thursday evening the ladies met in the home of Lucille Diddy to make wreaths for veterans' graves for Memorial Day.

Mother-Daughter banquet next Wednesday evening

The Mother-Daughter banquet will be held Wednesday evening, June 8th, at 6:30 in the Meservey school gym.

EUB Bible school picnic to be held this Friday

The annual E. U. B. Vacation Bible school picnic will be Friday evening at 6:30 in the local park.

Mrs. Arlene Kaldenberg, Bruce and Claudia of Early visited Sunday in the John R. Schmidt and Robert Raecker homes and attended the Memorial Day observance.

Sunday guests in the G. E. Raecker home were Mr. and Mrs. Ole Walstead, Gary and Don of Moorland; Mr. and Mrs. James Hungerford and family of Osage; Mr. and Mrs. James Hemming of Thornton; and Mr. and Mrs. Robert Raecker and Greg Evan.

GRIMES GOLDEN GALS

The Grimes Golden Gals 4-H club held its Mothers Tea at Cyneva Myers' home. Mrs. Ostendorf was welcomed as the new leader. Eight members and nine mothers were present.

They were: Alverda Koenen, Eva Myers, Eva Ferstl, Ruth Pals, Dorothy Williams, Elvira Kuhlers, Irene Koenen, May Messelheiser and Rozell Sorenson. Attending as a guest was Mrs. Buss.

After business meeting, the good grooming contest was held. Cyneva Myers was chosen winner of the junior division, Kathleen Kuhlers of the intermediate and Janet Messelheiser of the senior division.

Dixie Koenen and Jan Ferstl served lunch.

The Grimes Golden Gals held their June meeting at the home of Janet Messelheiser. Kathleen and Patty Koenen were chosen for the junior demonstration team. Carolyn Pals and Patty Koenen were chosen to go to 4-H camp at Madrid. Donna Sorenson and Dixie Koenen were named delegates to district camp at Clear Lake.

Dixie Koenen was chosen to be voting delegate at Rally Day.

Jan Ferstl decided to drop 4-H so Dixie Koenen was chosen to take her place as club treasurer

A junior demonstration was given by Patty Koenen on shirt and blouse combinations. Carolyn Pals gave a talk on storage of winter clothes and Donna Sorenson and Janet Messelheiser gave a demonstration on making a simple blouse. A flower exchange was held after which Kathy Kuhlers and our hostess served lunch.

Patty Koenen
Reporter

REFORMED CHURCH

Rev. Charles Johnson, Pastor
Worship service at 9:30 a. m.
Sunday school at 10:30 a. m.
Evening service at 7:30 o'clock.
Monday evening — Teachers' training for all teachers and substitutes.

E. U. B. CHURCH

Rev. V. E. Shickell, Minister
Sunday school at 9:30 a. m.
Worship service at 10:30 a. m.
Evening service at 7:30 p. m.

Mr. and Mrs. Marvin Woodfill of Ames are visiting at the parental Edward Kuhlers home.

Elizabeth Lemke, who taught school at Osage the past two years, came home Friday to spend the summer with her mother and grandmother.

A picnic dinner was held on the Mrs. F. A. Lemke lawn Sunday with these present: Mr. and Mrs. Ferdinand Lemke, Mr. and Mrs. Vern Schluter and girls, Mr. and Mrs. Marvin Hindman and David, Mrs. Amelia Zimmerman, Eva Schluter, Elizabeth Lemke and Grandma Heinaman. Afternoon visitors were Mrs. R. Haberkamp and daughters of Garner.

● Belmond Locals

Mr. and Mrs. Merle Obrecht and family, Mrs. Walter Boyd and children and Mr. and Mrs. Elden Boyd went to Story City Sunday evening and enjoyed a picnic in the park there with Mr. and Mrs. Luvern Dickenson and family and Mr. and Mrs. Orville Boyd. They also decorated graves at Story City and Jewell.

Jeff Thumma of Stanwood is visiting in the home of his aunt, Mrs. Gene DeLancey.

Mr. and Mrs. Dick Elliott and Kathryn, who have been living in St. Paul, Minn., are spending three weeks in the parental E. J. Elliott and Elmer Soma homes before going to California.

Mr. and Mrs. Carrol Gander, Beverly and Delores attended the graduation of their daughter Betty last Wednesday from the high school at Panora. She returned home with them. The Gander family spent Thursday evening at Jacksonville, Mo., visiting Mrs. Gander's parents, Mr. and Mrs. Fred Volkner.

LOOK

AT THESE SPECIAL

CORVAIR PRICES

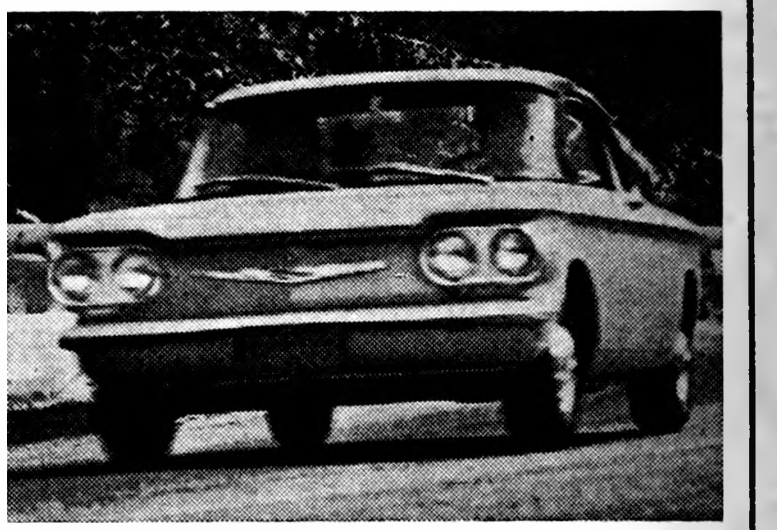

Drive Your Car In For Appraisal
It Will Make A Substantial
Down Payment

New 1960 Corvair 700
turquoise & white, 4 door with automatic transmission, white wall tires, heater, special $2100

New 1960 Corvair 500
4 door with standard transmission, nice blue color, heater, special $1900

1960 Corvair 700 Demonstrator
4 door, fully equipped with radio, heater, automatic transmission, white wall tires, our demonstrator, SPECIAL $2050

Len Sheldon
CHEVROLET COMPANY
PHONE 328

READ THE CLASSIFIEDS READ THE CLASSIFIEDS

To The Voters . . .

In Rural Belmond & Pleasant Townships

(OUTSIDE INCORPORATED LIMITS OF BELMOND)

This Ballot . . .

Will Be Handed You When You Vote
In The Primary Election, Monday, June 6th

For Complete Details
Concerning The Proposal Made By The Belmond Volunteer Fire Department

Please Read . . .
The News Story and Editorial Appearing Elsewhere In This Issue Of The Belmond Independent

We Hope . . .
In The Interest Of Better Fire Protection, and After Careful Consideration You Will Vote

YES!

SAMPLE BALLOT

(NOTICE TO VOTERS: For an affirmative vote on the following proposition, make an "X" in the square after the word "YES." For a negative vote make a similar mark in the square after the word "NO.")

SHALL THE FOLLOWING PUBLIC MEASURE BE ADOPTED?

"Shall the Township of (   ), County of Wright, State of Iowa, levy an annual tax not to exceed one and one-half (1½) mills on the taxable property in said township that is outside the corporate limits of the City of Belmond, Wright County, Iowa to purchase, own, rent or maintain fire apparatus or equipment and collect said tax with the regular property tax commencing with the 1960 taxes payable in the year 1961, as prescribed by Iowa Code Section 359.43 (1958)?

Yes ☐
No ☐

Belmond Volunteer Fire Dept.

Serving Belmond and The Surrounding Rural Community
ORGANIZED IN 1880

MAINLY . . . Chaff

. . . (But Not All)

As Henry Morgan says, I'd pay my taxes with a smile — only the government insists on cash.

* * * * * * * *

Young man, look for a woman who's willing to take you for what you are; it's easy to find one who'll take you for what you have.

* * * * * * * *

The remarkable thing about school reunions is that so many of your classmates have gotten so old and fat that they can hardly recognize you.

* * * * * * * *

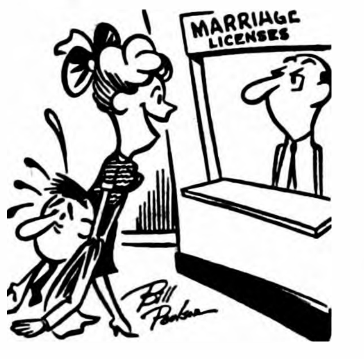

"Will you explain to him about Leap Year — and then make us out a license?"

* * * * * * * *

Good food is so plentiful in American households that most of us are thick of it.

* * * * * * * *

"The simple (but difficult) key to contentment is to realize that life in its entirety is a gift and not a right."

— Sydney J. Harris

Yr. Obedient Servant
JOHN BROWN, Prop.

Meservey Home Elevator

PHONE — 358-2351

GET SPEEDY ACTION
FROM YOUR FERTILIZER

USE RIS-VAN,

MAN . . .
FOR SIDEDRESSING CORN

We are equipped to do it for you, or we will know how to help you do it yourself. We recommend Ris-Van 14-7-7, 20-10-0, or 32-0-0. For exceptionally fast growth response, better looking corn and greater yields.

GET RIS-VAN, MAN . . .
It's ready. See us today!

CALL—
Joe Triplett . . . at RIS-VAN LIQUID FERTILIZER
PHONE 201—BELMOND

COMPLETE FERTILIZER SERVICE
BULK SPREADING SOIL ANALYSIS SERVICE
PHONE ADDRESS

OUR OWN
SPECIAL
BRAND

"Here it is!"

"BAKED SPECIALLY FOR YOU"

Fresher
than Fresh
ON OUR
SHELVES!

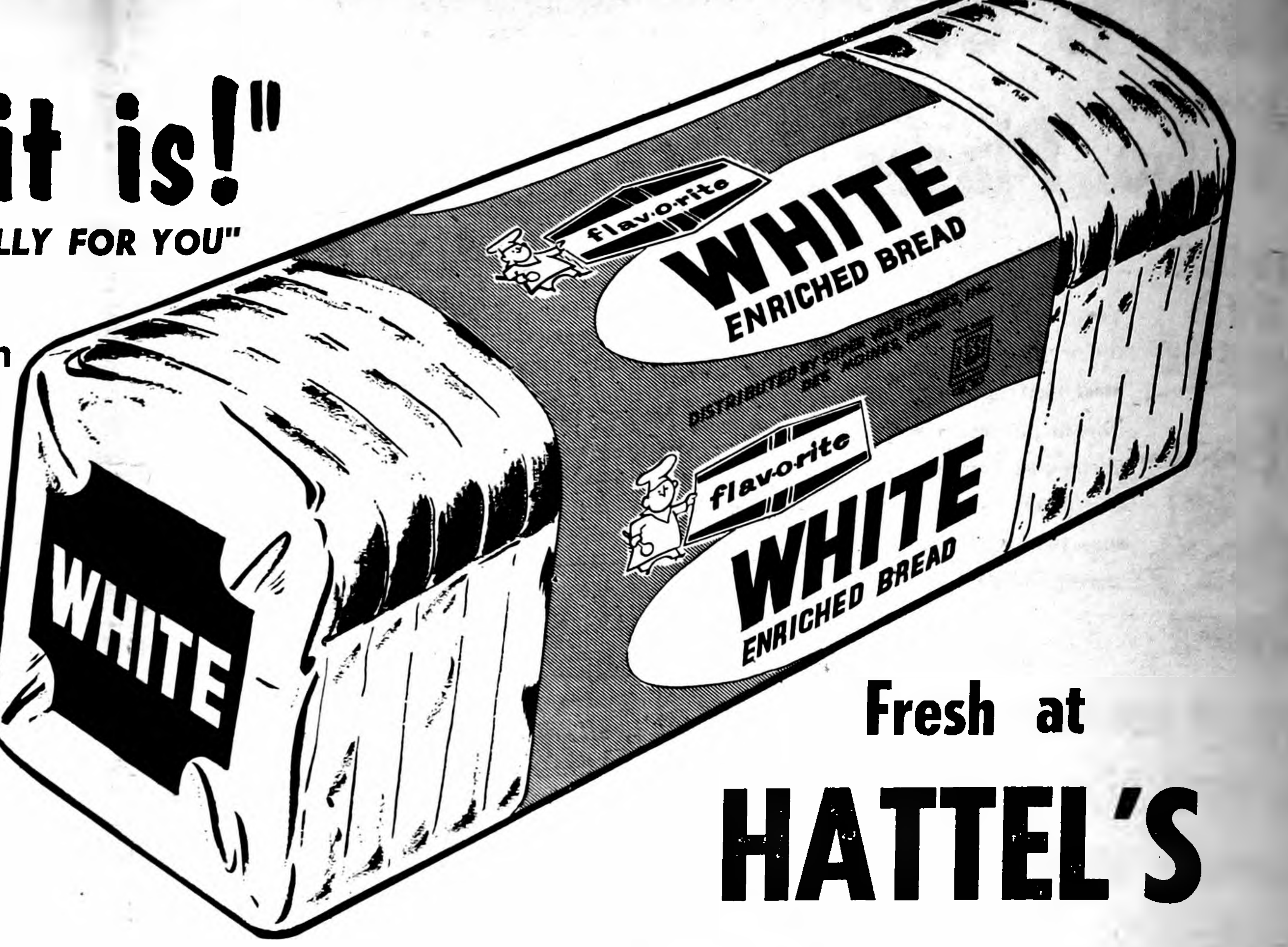

Fresh at
HATTEL'S

SPECIAL OFFER

THURSDAY, FRIDAY, SATURDAY ONLY

TO INTRODUCE OUR OWN BREAD TO OUR CUSTOMERS, HATTEL'S MAKE THIS MONEY-SAVING OFFER WITH COUPON BELOW. PURCHASE FIRST ONE LOAF OF FLAVORITE BREAD AT 19c, HATTEL'S WILL SELL YOU SECOND LOAF FOR ONLY 5c.

2 Full 1 Lb. Loaves For 24¢

YOU SAVE 14c WITH THE COUPON—CLIP IT TODAY!

THIS COUPON GOOD FOR 1-LB.
LOAF OF FLAVORITE BREAD FOR .... 5¢
When You Purchase First Loaf
For Reg. Price of 19c.
Coupon Void After Sat., June 4th
Limit 1 Coupon Per Customer

THIS COUPON GOOD FOR
50 extra Gold Bond Stamps
WITH PURCHASE OF
B-Z ASSORTED PRESERVES
10-OZ. JARS
4/95¢

Crystal White BEET SUGAR 10 lbs. **89¢**

Scott's Waldorf TOILET TISSUE 12 rolls **$1**

LIBBY'S FRUIT
Cocktail **4** 303 CANS **$1**

ALL BRANDS
COFFEE **59¢ lb**

DEL MONTE CHUNK
TUNA **4** 6½-OZ. CANS **$1**

DEL MONTE CS or WK
CORN **6** 303 CANS **$1**

DEL MONTE EARLY JUNE
PEAS **5** 303 CANS **$1**

Meadowgold Elgin Brand
OLEO **6** LB. PKGS. **89¢**

You can't beat these
MEAT BUYS

PORK STEAK lb. **39¢**

GUS GLASER'S RING
BOLOGNA **2** Rings **69¢**

GROUND BEEF **3** LBS **$1.19**

BOSTON BUTT
Pork Roast **45¢ lb**

ARMOUR'S STAR SUMMER
SAUSAGE lb. **59¢**

FRESH AS SPRING!
Fruits and Vegetables

SOUTHERN GROWN
Vine Ripened Tomatoes **29¢ lb**

California White Shafter Potatoes . . 10 lbs. 49¢

GREEN TOP RADISHES, bch. . . . . 5¢

Crisp Pascal Celery stalk **19¢**

FROZEN FOOD
SPECIALS

NORTH STATES
MEAT PIES . . . . . . **5** FOR **$1**

NORTH STATES
TV DINNERS . . . . **49¢**

550 FREE
GOLD BOND STAMPS

THIS COUPON GOOD FOR
50 extra Gold Bond Stamps
WITH PURCHASE OF
MAJOR BRAND FRUIT JUICES
4 FLAVORS — 46-OZ. CANS
4/$1

THIS COUPON GOOD FOR
50 extra Gold Bond Stamps
WITH PURCHASE OF
HAPPY HOST BARTLETT PEARS
303 CANS
5/$1

SWIMMING POOL OPENING SPECIAL
THIS COUPON GOOD FOR
50 extra Gold Bond Stamps
WITH PURCHASE OF
CANNON BATH TOWEL For............ **49¢**

THIS COUPON GOOD FOR
50 extra Gold Bond Stamps
WITH PURCHASE OF
American Beauty Spaghetti
Northern, Butter or Pork and Beans
GIANT 40-OZ CAN
4/$1

THIS COUPON GOOD FOR
50 extra Gold Bond Stamps
WITH PURCHASE OF
WILSON'S BACON ENDS & PCS.
4-lb. box 79¢

THIS COUPON GOOD FOR
50 extra Gold Bond Stamps
WITH PURCHASE OF
HAPPY HOST ELBERTA PEACHES
IN HEAVY SYRUP — 303 CANS
5/$1

THIS COUPON GOOD FOR
50 extra Gold Bond Stamps
WITH PURCHASE OF
APPLE BAY APPLE SAUCE
303 CANS
6/$1

THIS COUPON GOOD FOR
50 extra Gold Bond Stamps
WITH PURCHASE OF
H & P BLACK PEPPER
4-oz. pkg. 33¢

THIS COUPON GOOD FOR
50 extra Gold Bond Stamps
WITH PURCHASE OF
BANANAS
2 LBS OR MORE

THIS COUPON GOOD FOR
50 extra Gold Bond Stamps
WITH PURCHASE OF
NORTH STATE GRAPE JUICE
6-OZ. CANS
6/$1

Belmond Independent

6-6-85
6-6-85

VOL. 14 NO. 36 OFFICIAL CITY PAPER WRIGHT COUNTY, IOWA—THURSDAY, JUNE 9, 1960 OFFICIAL COUNTY PAPER 12 PAGES THIS ISSUE

MAIN STREET

BY PAT, DICK, DUANE

Franklin county, who pioneered in adoption of voting machines in Iowa, Monday night was for the umpteenth time the first county in the state to turn in complete if unofficial primary election returns. All vote counts were in to the auditor's office not long after 9:00 p. m.

In contrast, the first Wright county precinct — Dayton township — had its ballots counted and to the courthouse by about 10:05 o'clock and Belmond Ward II was not far behind.

As always, Wall Lake township (which had slightly over 60 ballots to count) was much later than any other precinct in this county. The election board down there seems proud of its persistent record of inefficiency. Its ballots arrived at the auditor's office about 2:10 a. m.

Ralph Forristal of Moorhead, Minn., a former Belmond resident, dropped into the Independent office last Friday to pay his regards. He had an interesting tidbit of information which we jotted down regarding his Belmond days; then we started a new page on our note pad and threw the reminder away. . . . There's GOTTA be a better system than that!

Our inquiry regarding who might have sent us the dozen or so African newspapers recently was answered this week by Mrs. Blenda Ahlstrom. She'd received a package with the same return address on it — which was initially dispatched by her son, Kurt Ahlstrom, who evidently used T/Sgt. William Young as a messenger to mail the bundles in the U. S. We can see that this undoubtedly made possible a considerable saving in postage. Kurt is presently employed by the CAA at Beirut, Lebanon. We appreciate his thoughtfulness and greatly enjoyed looking over the specimens of the African press that he sent us.

The frau of Mainstreeter No. 3 is getting anxious to dispose of a couple of kittens from the Anderson cat's last litter of six. They're cute tykes and will make some youngsters good pets. Mildred says homes have already been found for two of the kittens and friends of her and Duane ran over two others. Observes Mildred, a bit callously it seemed to the front Mainstreeters, "If we had a few more friends, our problem would probably already be solved."

The Independent was remiss in not mentioning earlier receipt of a $350 memorial gift by Belmond Community hospital from Lloyd Rudisill of Clarion. It was given in the name of his wife, the late Lillian Rudisill, and was in the same amount as another gift to the hospital by Mr. Rudisill late in 1959.

Mrs. Rudisill died of cancer before the present hospital was built. It was in the planning stage at the time, though, and she endowed the nursery with a gift of $1,500.

With the help of other memorial gifts in smaller amount, Mr. Rudisill's first $350 went to buy the ultra-modern Isolette incubator, which has been in use for several months. His second gift made possible the purchase of several essential attachments for the Isolette, which the initial funds couldn't provide.

Inspired by the desire to practice their speaking skills as often as possible, the Belmond Toastmasters have set up a speakers bureau in the hope of getting calls from local organizations that want program attractions.

If you want a speaker — on any topic — just advise President Dave Hallowell or Keith Wiggins, educational vice president, what you'd like to have him talk about and when.

Understandably, the Toastmasters ask that they be given a fair amount of advance warning so they will have adequate time to prepare their remarks. They anticipate they'll have to "bone up" on most proposed topics.

Art lovers of this area will have a rare opportunity to view work of some of the world's most famous painters at a special show on exhibit at Mason City public library. It is known as the Winston collection and went on display Monday of this week. It will remain open to inspection through June 30.

The price for inspecting these masterpieces is "right." There is no charge whatever. The paintings may be inspected any weekday from 12:30 to 8:00 p. m. and on Sundays from 3:00 to 5:00 p. m.

Artists whose works are being shown include Picasso, Matisse, Miro, Adolph Gottlieb, Peter Hurd and Nathan Oliveira. On June 16 at 8:00 p. m. a special commentary on the exhibit will be given by Sam Hunter, acting director of the Minneapolis Institute of Arts. A reception will follow his remarks. These attractions are free, too.

HELLO WORLD

Mr. and Mrs. Lawrence Ziller are parents of a 7 lb. 9½ oz. baby girl born June 3. She has been named Laura Ann.

A 6 lb. 12½ oz. baby boy, Kevin Mark, was born June 5 to Mr. and Mrs. Allen Dumke of Alexander.

Gregory Paul is the name chosen by Mr. and Mrs. Leroy Josten of Garner for the 8 lb. 14 oz. son born to them June 6.

Mr. and Mrs. Harold McClure became parents June 6 of an 8 lb. 2¼ oz. son. They have named him Marc Alan.

A baby boy, weighing 8 lb. ¼ oz., was born June 7 to Mr. and Mrs. Curtis Bruns of Coulter.

Mr. and Mrs. Marvin Carpenter of Kanawha are parents of a 7 lb. [illegible] oz. son born June 8.

Blecker again gets GOP sheriff bid; Nicholas winner in county; A. W. Christopher defeated

OLD GLORY NOW FLIES daily over Luick Memorial Swimming Pool since gift of a 4x6-foot flag for that purpose was presented to the city by Pierce-Zeiger post of the Veterans of Foreign Wars. Jerry Kintzi, pool manager, is shown as he was about to raise the flag last Thursday morning. Iowa Electric Light and Power company contributed the flag pole, and cost of installation was donated by the city. On the day before Memorial Day, Joe Dana, Marvin Meinders and Keith Chandler erected the flag pole . . . and found the task a much more difficult one than they had anticipated in advance. Keith says a scene somewhat resembling the famed Iwo Jima flag-raising was to be viewed as he and his comrades strained to get the pole (much heavier than it looked) in place.

Kutz resigns job as administrator

Stuart Kutz, Belmond Community hospital administrator since September of 1954, last weekend submitted his resignation to Ronald Courson, chairman of the hospital's board of trustees.

He has been hired to fill the position of controller at St. Luke's hospital at Cedar Rapids, one of the state's largest hospitals. He is to report for the new job on Aug. 1.

BURKS MOVE TO BELMOND

Mr. and Mrs. Kay Burk moved last week to Belmond from Klemme. Both have been employed since April by Ris-Van, Inc. Kay works at the Ris-Van shop and his wife Gloria is secretary at the company's laboratory.

RETURNS TO DENVER

Donna Jean Wolters returned to Denver, Colo., after spending her vacation at the parental Elwin Wolters home. While home she attended her sister Linda's graduation and wedding. Donna Jean is employed at the Bell Telephone company office in Denver.

Monday's primary election saw a vote of confidence given Sheriff Bob Blecker, as he turned back an all-out effort by Ervin L. "Jack" Schroder of Dows to obtain the Republican nomination for sheriff; saw Wright county depart from the state trend by giving heaviest GOP gubernatorial support to William Nicholas and the second most votes to Jack Schroeder, while Norman Erbe — the actual winner of the nomination — could do no better than third.

Also noteworthy was the rejection of the bid of A. W. Christopher of Eagle Grove in District 3 for election to a fourth term as supervisor, as voters of the district containing Eagle Grove, Troy and Woolstock townships gave the Republican nomination to J. F. Abbott of Eagle Grove. Similar challenges aimed at Walter Wiedemann of Dows by G. A. Bailey of Dows and William Dexter of Blairsburg in District 4 and against Everett Nelson of Renwick by M. J. Siemens of Goldfield in District 2 fell short.

Drawing Democratic attention was the choice of young Richard L. Wilson over J. R. "Dick" Ashpole, both of Clarion, for the chance to run against Ray W. Hagie of Clarion next fall for the post of State Representative from this county; and the fact that some 230 to 250 more Democratic ballots were cast in this primary than in the primary of 1958. Democrats could find further reason for tempered optimism in the fact that Republican votes numbered something over 100 less than two years ago.

In 1958, the GOP race attracting the most votes was that of Rudolf Schipull of Goldfield against the late Clark McNeal. It saw a total of 3,018 votes cast. Top Republican race this time was Blecker vs. Schroeder, which brought out 2,911 votes as the incumbent carried all but seven of the 28 precincts and again won the sheriff nomination with 1,732 votes to his adversary's 1,179.

Two years ago, Gov. Herschel Loveless was top Democratic vote-getter with 539 x-marks to his credit. This time he again received the highest vote total among the Democrats as he was OK'ed as candidate for the U. S. Senate with 772 votes.

Voting in the city of Belmond, Pleasant, Belmond and Iowa townships ran quite a bit behind that in the 1958 primary. The three local wards and the three neighboring townships comprised six of the 14 precincts that were in Sen. Jack Schroeder's column in the race for the GOP gubernatorial nomination. Schroeder pulled 956 votes to only 612 for Erbe, but heavy support of Nicholas in Eagle Grove and environs gave the Clear Lake veteran the highest total in Wright county with 1,182 votes.

In the upset of Supervisor Christopher for the District 3 spot on the county board, Abbott polled 404 to 361 for the incumbent. Nelson had a close squeak in his battle with Siemens, edging his opponent by only 13 votes — 173 to 160. Bailey and Dexter, together, were unable to accumulate as many votes as Wiedemann in District No. 4, their respective totals being 125, 111 and 249.

Because of his youth (he graduated from St. Olaf college only this month), the victory of Richard Wilson over "Dick" Ashpole for the State Representative nomination came as something of a surprise. The young political science major drew 534 votes, exactly 300 more than the Clarion railroadman who was his rival.

Hultman edges Fletcher

The contest between Dayton Countryman and Jack Miller for the GOP nomination as U. S. Senator was less close in Wright county than in the state at large. Countryman, the former attorney general from Nevada, chalked up 1,010 votes to Miller's 706. Rollo Bergeson was a distant third with 309 votes. This nomination will have to be made at the state Republican convention, since no candidate attracted the necessary 35 per cent of the total votes cast.

Evan "Curly" Hultman of Waterloo in the Wright county voting matched his state success, though he didn't outdistance his opponents for the attorney general bid by the same margin in the county voting as in the state. He garnered 838 votes of 811 for Warren Fletcher and 558 for Leonard Abels, both of the latter being Des Moines lawyers.

Abrahamson easy winner

M. L. Abrahamson of Boone had little trouble in drawing majority support in Wright county for renomination as state treasurer. He wound up with 1,613 votes to 628 for Martin Lauterbach of Alden and 267 for John Cruickshank of Sioux City.

Democratic contests for state nominations resulted as follows in this county: governor — Edward McManus of Keokuk 435, Harold Hughes of Ida Grove 330; lieutenant-governor — John Hansen of Manning 414, Howard Reppert of Des Moines 285.

Other than the Blecker-Schroder clash, the only other GOP contest for a county position saw Myron Price, incumbent auditor, trounce John Rowen of Eagle Grove 2,064 to 638. Blecker in November will run against Marvin Newkirk of Eagle Grove, who drew 539 Democratic votes for the sheriff nomination. This was the poorest showing of any unopposed Democratic candidate for an office in which general interest might be expected.

Loveless outpolls Coad

U. S. Congressman Merwin Coad received 725 votes, 47 less than Loveless; and Harold Henry of Clarion got the Democratic nomination for the office of county auditor with a total of 629 votes. He'll vie with Price in November.

Among the Republican county officeholders who were unopposed, Clerk of Court Bessie Johnson was the best vote-getter, amassing a total of 2,594. Next, in order, came: Grace Fletcher 2,553 and Treasurer Harold Sullivan 2,528.

Robert Maddocks of Clarion, lone candidate for county attorney, polled only 2,227 votes. Ray Hagie did better than this, without opposition for the State Representative nomination, attracting 2,431 votes. Curtis Riehm, only GOP candidate for U. S. Representative from the 6th District, drew 2,049 votes.

Total vote about 3,750

Although a presidential-year primary traditionally attracts a greater turn-out of voters than an "off year," Wright county's total vote Monday probably exceeded that of 1958 by little more than 125 votes. Two years ago the total ballots numbered betweed 3,550 and 3,600; this year's probably fell between 3,700 and 3,750. As already mentioned, voting in Belmond and vicinity was short of the 1958 level.

Voting in Belmond and near-by precincts on the two most hotly contested GOP contests — involving Erbe, Nicholas and Schroeder for the governorship nomination and Blecker and Schroder for the sheriff nomination — was as follows:

	Gov.			Sher.	
	E	N	S	B	S
Bel. Wd. I	8	12	32	29	23
Bel. Wd. II	10	16	31	35	21
Bel. Wd. III	20	24	70	68	43
Bel. Twp.	10	18	23	23	27
Pleasant	3	3	23	14	17
Iowa	27	37	45	71	41

• • •

Pleasant, Belmond twps. OK fire protection levy

Both Belmond and Pleasant townships voted in favor of the special issue in Monday's election that will permit property in the rural areas of those two townships to be taxed for the purpose of providing fire protection.

Pleasant township gave the proposition almost two-to-one support, 27 ballots being in favor and only 14 opposed. The margin was not so large in Belmond, but the proposal nevertheless was approved 40 to 30.

Under the special issue, a levy of not more than 1½ mills may be placed on the two townships' rural property, starting with 1960 taxes collectible next year.

Fire Chief A. W. Johnson promised the Pleasant and Belmond voters that the maximum levy would be required for only two years, to provide enough money to replace the present obsolete, rural fire-truck. Thereafter, only sufficient millage will be levied to maintain and man the rural equipment.

It was noted by Chief Johnson that the Belmond department already is provided funds from tax sources for answering rural calls in the portion of Grant township serviced by the Central Telephone company. That leaves Iowa township the only sizeable area in this vicinity still without tax-supported fire protection. It is the department's intention, the chief said, to give this township a chance to vote on the proposition in the near future if sufficient voters petition for such an election.

It was pointed out by Chief Johnson that the new rural truck will not be needed to provide fire protection in Belmond, itself, as the municipality some time ago purchased a new truck on which delivery is expected before the end of June.

Two picked off $25 apiece

Two readers of The Independent and/or Belmond Buyers Guide improved the shining hours of Tuesday afternoon by turning in Cash Gift Day numbers that were worth $25 apiece at 2:00 o'clock. The CGD sponsors were glad to see this "leak in the dike" created and hope that more of the green stuff will pour forth next Tuesday. They are keeping the prize level at $400 in order that, once again, there will be eight $25 awards to try for at 2:00 p. m. and four $50's at 3:00 o'clock.

WOULD APPRECIATE MAIL

Dale Busick, who suffered a heart attack about two weeks ago, has been a patient at the Veterans Administration hospital at Des Moines since May 31. He would very much appreciate mail from his friends, who may send letters or cards to him at: Ward 2-B, Room 273, VA Hospital, Des Moines.

Jane Studebaker county v. p.—

Joan Mathre will head 4-H girls

Joan Mathre, daughter of Mr. and Mrs. Thomas Mathre of Norway township and historian of the Norway Jolly Joy Makers 4-H club, is new president of the Wright county 4-H girls. She was elected as more than 353 club members, mothers and leaders gathered at Eagle Grove for the 4-H annual Rally Day a week ago Saturday.

Twelve girls were candidates for county offices. In addition to Miss Mathre, they were: Jane Studebaker, Roberta Stover, Bonita Engstrom, Elaine Thompson, Mary Kapka, Carolyn O'Neel, Pamela Nelson, Beverly Anderson, Barbara Anderson, Barbara Moklebust, Peggy Maxon and Judy Moellering.

The new president is 16 and has been an active 4-H member seven years. She has received blue ribbons for expense books, longtime record books, and record books. She is a member of the 1200 Club, has been active in the health program and chorus work.

Miss Mathre will represent Wright county at the State Health Camp this summer. Joan also met with 99 other county presidents at a pre-convention workshop Sunday until Tuesday of this week at Iowa State university to develop leadership skills to be used at convention Tuesday through Friday and in the county during the coming year.

All of the officers elected for 1960-61 can, like the president, boast of exceptional records in 4-H club work. Jane Studebaker of Belmond Busy Bees, vice president, has been in club work six years and is 15 years of age. She has won blue ribbons in county demonstrations, has held many club offices as well as entering 36 exhibits at the fair with 27 rating blue.

Judy Moellering of the Woolstock Willing Workers was elected secretary. She is 17 years of age and has been in club work seven years. Judy has attended 81 out of 90 club meetings held in this time, has been in the reading club all seven years and has kept personal account books six years.

Roberta Stover of the Blaine Blue Ribbon Winners is the new treasurer. She is 17 years of age and has been in club work seven years. She is president of her club and has done outstanding work in demonstrations at State Fair as well as over TV and in her own community.

Carolyn O'Neel of the Lake Leading Ladies was elected historian. She is 16 years old and has six years of club work behind her. Carolyn has attended 94 out of 97 meetings and is now president of her club.

At Rally Day, achievement seals and standard club awards were given to all clubs. They had met all requirements. Reading awards were presented to 117 girls.

Mrs. Melvin Richardson, Mrs. Ira Studebaker, Jr. — mother of the new vice president — and Mrs. Phillip Ketchum were honored by being initiated into the 4-H organization.

Judy Moellering of the Woolstock Willing Workers was the winner of the "Creed" contest.

The Lake Leading Ladies club was cited for having 100 per cent attendance.

VISITORS FROM MICHIGAN

Mr. and Mrs. Henry Van Essen, their son and Mr. Van Essen's parents from Holland, Mich., were overnight guests last Thursday in the Herman Daniels home. On Friday, they continued their trip to Vancouver. B. C., Canada.

Clyde Blau, 65, takes own life

Funeral services for Clyde Blau, 65, of Alexander were held Thursday afternoon at the Alexander Reformed church with Rev. John Hoekstra officiating. Johnston Funeral Home was in charge and burial was in the Alexander cemetery.

Dr. D. K. Benge of Hampton, Franklin county coroner, attributed Mr. Blau's death to suicide. He said it could have been caused either by a gunshot wound or strangulation due to hanging. The deceaseds' body was discovered late Monday afternoon in a deserted building that once housed the Alexander creamery.

It was the coroner's opinion that Mr. Blau had ended his life in a moment of despondency. His health had been good, insofar as was known.

Born near Alexander on Sept. 20, 1894, Clyde Blau was the son of John and Clara Blau. On March 8, 1916, he married Martha Pals. During his earlier years he engaged in farming but in the latter part of his lifetime he mainly followed the carpentry trade.

In addition to his widow and a son Clarence, Mr. Blau is survived by a brother John and by four sisters — Mrs. Tillie Pals of Meservey, Mrs. Otto Ostendorf of Clarion, Mrs. John Modderman of Belmond and Mrs. Dick R. Schmidt of Alexander.

His parents and a son Kenneth preceded him in death; also three brothers, George, Jerry and Dick; and three sisters, Mrs. Ella Nielsen, Rosie Blau and Mrs. Anna Schmidt.

4 slightly hurt in car-and-truck smash-up Tuesday

Four persons suffered minor injuries in an accident on County U road adjoining the 4-H clubhouse east of town about 4:15 p. m. Tuesday. Investigating officer Patrolman Ben Urban says the casualties could have been much more serious but for good luck all around.

Dwight Daniels, 22, was driving east on the blacktop in OK Rubber Welders pickup truck, which was pulling a two-wheel trailer, and had just turned north onto a gravel road at the clubhouse corner when the mishap occurred.

Sandra Jeanne (Mrs. Ardell) Kaduce, 19, also was driving east and had been engaged in passing an intervening car when her car struck the left rear end of the pickup and rolled the truck onto its side.

With Mrs. Kaduce were her infant son Steven Craig, not quite four months old, and Susan Jean Pastour, 20. Mrs. Kaduce and Daniels were both treated at Belmond Community hospital for cuts and bruises, then released.

Little Steven was given first aid for a bump on the head and a cut on his left hand and Miss Pastour received minor bruises.

Swimming lesson schedule set up

Manager Gerald Kintzi announces that the lesson schedule for Red Cross swimming instruction at Luick Memorial Swimming Pool this summer has been drafted. He invites the close attention of parents to the lesson hours, so the younger pupils — in particular — will be certain when they are to report.

On Monday, Wednesday and Friday mornings, Kanawha swimmers will have the pool from 9:00 to 10:30 o'clock and Goodell youngsters will receive instruction from 10:30 until 12:00 noon.

Belmond children will have their lessons on Tuesday, Thursday and Saturday mornings, following this schedule:

9:00 to 10:00 o'clock — beginners with names starting with letters Q through Z, intermediates A-K, and swimmers A-K.

10:00 to 11:00 o'clock — beginners L-P, intermediates L-P, swimmers L-Z and junior life-savers.

11:00 to 12:00 o'clock — beginners A-K, intermediates Q-Z, and senior life-savers.

Youngsters from Belmond and adjoining rural area planning to take swimming lessons were to register Tuesday and Wednesday of this week at the city hall.

INSURANCE JOBS AT M. C. TO TWO BELMOND GIRLS

Sharon Koppernagel and Marilyn Mason have both accepted positions with the Iowa Hardware Mutual Insurance company at Mason City. Both girls were previously employed by the Bankers Life Insurance company at Des Moines.

Miss Koppernagel is a policy writer in the company's underwriting department and Miss Mason is assigned to the supply section of the office service department as a mail clerk.

Band will march at M. C. festival

Belmond High school's marching band — 60 strong — under the direction of Maurice Fahrney will participate in the annual North Iowa Music Festival next Tuesday at Mason City. As announced earlier, Bonnie Nolan will be the BHS candidate for Miss North Iowa, reigning royalty of the festival.

Drum Major Clark McNeal will lead the band in the parade. The majorettes will be Diane Kessler, Nadine Johnson, Bette Johnson and Eileen Morris. Since the bands march in alphabetical order, the Belmond musicians will be well up toward the front of the parade.

Mr. Fahrney says he understands KGLO-TV intends to televise the parade, so Belmondites who will be unable to attend the festival in person may be able to get a glimpse of the BHS musicians on their TV screens.

GUEST FROM CALIFORNIA

Dr. A. F. Steffin of Long Beach, Calif., is visiting with relatives, Mr. and Mrs. Ralph Christie.

Gene Woolley, once superintendent here, named vice president of GMI

Three new General Mills vice presidents were appointed at a special meeting of the company's board of directors held last Thursday at Minneapolis. C. H. Bell, president, announced the three, all long-time employees of the company, to be:

Eugene E. Woolley, general manager of the company's Feed Division; William B. Cash, director of marketing — flour and mix products — Grocery Products Division; and Lowry H. Crites, director of marketing — cereals, pet foods, refrigerated and household products — Grocery Products Division.

• • •

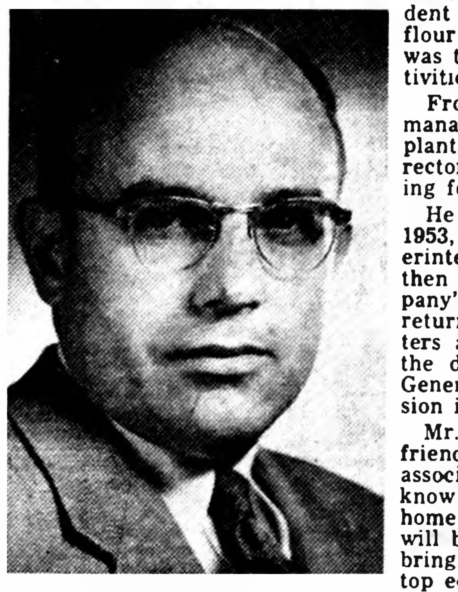

EUGENE WOOLLEY

Woolley, born in Osborne, Kans., graduated from Kansas State university and worked with the U. S. Department of Agriculture as a chemist before joining General Mills as a milling trainee in 1941. In World War II, he served briefly with the U. S. Army, then transferred to the Navy where he held the rank of Lieutenant (jg) aboard a destroyer.

Returning to General Mills, he progressed through such assignments as second miller, milling superintendent, and plant superintendent at several of the company's flour mills before his knowledge was turned to more diversified activities.

From 1948-50 he served as plant manager at the Belmond soybean plant, then was for three years director of production and engineering for the Chemical Division.

He returned to flour milling in 1953, becoming general plant superintendent for the Flour Division, then plant manager of the company's Buffalo, N. Y., mill before returning to Minneapolis headquarters as director of production for the division. He was appointed General Manager of the Feed Division in 1959.

Mr. Woolley has many staunch friends among his former Belmond associates and others he came to know while making Belmond his home. His latest GMI promotion will bring pleasure to them all — bringing him, as it does, into the top echelon of General Mills executives.

Mrs. Smith first president—

Grandmothers organize club here

Nineteen women met at the Blue Bell tea room Monday afternoon to hear the purposes of the Grandmothers club explained and then took the necessary steps to organize a Belmond unit.

This is a federated organization and has a variety of objectives, as related by Mrs. H L. Hettler of Mason City, who installed the officers elected after the new Belmond chapter had been voted into being. She said that the club combines charitable projects with social and instructive programs.

First Grandmothers club in the nation was formed in 1934 at a state convention of the Illinois Business and Professional Women's association. Four years later, the Grandmothers sought and obtained a national charter.

Elected as officers of the Belmond club were: Mrs. Leslie Smith, president; Mrs. Elmer Johnson, vice president; Mrs Cortland Luick, secretary; and Mrs. J. E. Ketchum, treasurer.

Mrs. Gladys Bouline and Mrs. Doris Admundson, both of Clear Lake, assisted Mrs. Hettler in installing these officers. The latter, who was also organizer of the Mason City Grandmothers club, presented the Belmond chapter with a gavel and gave each of the new officers a corsage in the club colors of gold and brown.

Charter members in addition to the officers are: Mesdames Floyd Doctor, Harley Thompson, Ralph Christie, Guy Baker, John Leebrick, Glen Morris, James McMurray, Bernard Davenport, George Baxter, Henry Hokel, Otto Hanson, Ed Hopkey, James Trees, Ralph Wendel and Dick Kalkwarf.

According to Mrs. Smith, several other women had expressed interest in the proposed organization but were unable to attend Monday's meeting. Eligibility for charter membership is still open and the president expects several more women will be accepted as charter members before the deadline is passed.

It was agreed that the regular meeting time will be the fourth Monday of the month at 2:00 p. m. The fee for membership is $3.00 per year. Women interested in joining the club, and eligible by virtue of being grandmothers, may obtain further information by calling one of the officers.

• • •

GRANDMOTHERS, ALL, are these six women who Monday afternoon took part in the establishment of a Belmond chapter of the nationally federated Grandmothers club. Shown left to right are: Mrs. H. L. Hettler of Mason City, organizer, and Mrs. Gladys Bouline of Clear Lake, her assistant; Mrs. Leslie Smith, president-elect of the club; Mrs. Elmer Johnson, vice president; Mrs. J. E. Ketchum, treasurer; and Mrs. Cortland Luick, secretary.

College courses completed—

Belmond seniors awarded degrees

Several young people from Belmond have lately completed college studies and either have received or shortly will receive degrees as graduates. Among them is Paul Griesy, son of Mrs. Selma Griesy, who next Monday will be awarded the degree of Bachelor of Divinity by Yale university, New Haven, Conn.

Mr. Griesy on June 26, will be ordained as a Congregational minister in the course of rites to be conducted at the Congregational church here. In August he will sail for Japan to begin duties as a missionary.

Sandra Swenson, daughter of Mr. and Mrs Earl Swenson, a week ago Sunday was one of 213 seniors graduating from Luther college at Decorah with Bachelor of Arts degrees. She majored in elementary education and social science and has accepted a position as a 5th-grade teacher at Edina, Minn.

Last Sunday, Roy Johnson's wife and his parents, Mr. and Mrs. Jens Johnson, witnessed his graduation from St. Olaf college, Northfield, Minn., with a Bachelor of Arts degree in history. His future plans are indefinite, but he is considering graduate work at the University of Iowa for training in guidance and counselling.

Richard Hanson, son of Mr. and Mrs. Verdell Hanson, on Monday of this week was recipient of a Bachelor of Science degree in physics from Hamline university, St. Paul, Minn. His parents, who only recently moved to Belmond from Rochester, Minn., are brother in-law and sister of R B Thompson.

• • •

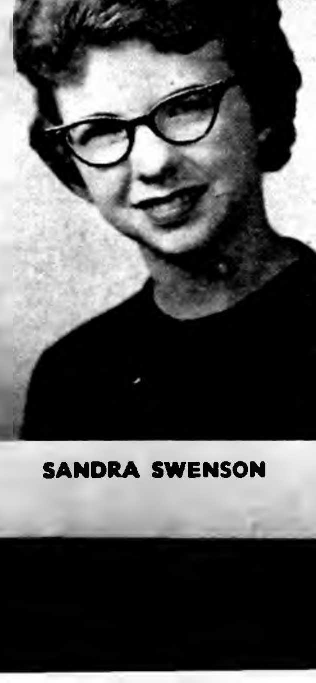

SANDRA SWENSON

Graduation of Arlo W. Stoltenberg from Central college, Pella, on May 30 was witnessed by his parents, Mr. and Mrs. Arlo Stoltenberg, and sisters Sondra and Marcia. He was awarded a Bachelor of Arts degree. Arlo's major subject was history and he minored in English and Latin. He taught at Pella High school during the second semester as a practice teacher.

Mr. and Mrs. L. B. Oberhauser returned Sunday from Washington, D. C., where they attended the graduation of their son Louis from George Washington university. Another son, Jon, accompanied his parents. Lou was awarded a Bachelor of Laws degree.

He returned with Mr. and Mrs. Oberhauser to Iowa City, where he is spending this week studying Iowa law in preparation for taking his state bar examination next week. Lou has received several offers of positions in the midwest and is considering whether to accept one of them or return to his position as an examiner in the U. S. Patent Office.

MRS. LARRY G. SUNTKEN

Larry Suntken, Jane Reynen married last Saturday at Hollandale, Minn.

The First Reformed church of Hollandale, Minn., was the scene Saturday of a double-ring ceremony which united in marriage Miss Jane Reynen, daughter of Mrs. John Reynen of Hollandale and the late Mr. Reynen, and Larry G. Suntken, son of Mrs. Onno H. Suntken of Belmond and the late Mr. Suntken. Rev. Clarence Greving performed the ceremony before an altar decorated with lavender and white flowers, greens and tapers.

Given in marriage by her brother, Albert J. Reynen, the bride wore a gown of Chantilly lace and nylon organza styled with an empire waistline, scalloped neckline, and long tapered sleeves. The bouffant skirt, trimmed with lace, fell into a chapel train. Her veil of Belgian lace was held in place with a small lace cap and her arm bouquet was of white calla lilies and ivy.

The bride's veil was loaned to her by a close friend, Mrs. Merle Brouwer. The latter's parents, Mr. and Mrs. Emmett Paige, now of Washington, D. C., selected the veil for their daughter's wedding while they were serving at the United States embassy in Pakistan.

Mrs. Armin Elbring of Denver, Colo., served as her sister's matron of honor. Bridesmaids were Mrs. Martin Ferwerda of Boston, Mass., Mrs. Arent Mondeel of Hollandale and Mrs. Robert Anderson of Albert Lea, all sisters of the bride.

Their dresses were fashioned of white batiste with minute lavender flowers, accentuated with lavender satin cumberbunds, matching shoes and short white gloves. A crown of coronation pearls held in place a short circlet of lavender veil. Their colonial bouquets were of white carnations.

Julie Elbring, niece of the bride, was flower girl and was attired like the bridesmaids.

Best man was Jerry L. Suntken, brother of the groom. Groomsmen were Linus Young of Aberdeen, Md., Fred Reed of Eddyville, and Ron Lokhorst of Bellflower, Calif., all college friends.

The guests were seated by Merle Brouwer of Holland, Mich., Dallas Pals of Pocahontas and Marlyn Kuhlers of Meservey. Candles were lighted by Byron Suntken of Meservey and Larry Reyen of Hollandale. All the men wore black formal attire.

Mrs. Robert Sherman of Park Forest, Ill., was the organist. She accompanied her husband, who sang "God My Shepherd Walks Beside Me" and "A Wedding Prayer." Excerpts from Handel's "Water Music" preceded the ceremony. The couple knelt while the guests recited the Lord's prayer.

The bride's mother was attired in beige lace with bone accessories. The groom's mother wore an ice blue silk Shantung with blue and white accessories. Their corsages were white orchids.

The reception for the 300 guests was in the form of a garden party at the home of the bride's brother and sister-in-law, Mr. and Mrs. Willis Reynen of Maple Island, who acted as hosts with Mr. and Mrs. Albert Reynen. Nancy Posthumus of Albert Lea sat at the guest book.

Punch was served the guests as they left the receiving line by Mrs. Paul Kirkwood, of San Antonio, Tex., and Colleen De Wall of Beloit, Wis. The serving table was centered by a four-tiered wedding cake topped with a nosegay of flowers.

Mrs. Jacob Pals of Meservey and Mrs. Ira Van Beek of Hollandale served the cake after the traditional piece was cut by the bride and groom. Mrs. Merle Brouwer of Holland, Mich., and Mrs. Roeland Hartmans of Pella, close friends of the bride, poured.

The bride's traveling ensemble was a silk tunic dress of floral print, accentuated with bone and green accessories. She carried a miniature colonial bouquet of white flowers.

Mr. and Mrs. Suntken are both graduates of Central college, Pella, where they were associated with Pi Kappa Delta and Alpha Psi Omega, national honoraries. Miss Reynen was pledged Alpha Zeta Mu, the highest honor afforded a Central student. She has been employed as administrative and educational assistant at the First Reformed church of Milwaukee.

Mr. Suntken is a student at New Brunswick, New Jersey, and will serve this summer as student assistant at the Cedar Hills Reformed church, Cedar Rapids. Next fall he will be an associate at historic Old Bergen Reformed church of Jersey City, N.J.

MARIE LOVE MARRIED DONALD HOOD MAY 21

Marriage vows were spoken Saturday, May 21, by Marie G. Love, daughter of Mr. and Mrs. Delbert Love of Roscoe, Ill., and Donald E. Hood, son of Mr. and Mrs. A. J. Hood of 1724 Olive Ave., Rockford, Ill., formerly of Belmond, in St. Bernadette's Catholic church at Rockford, Ill. Rev. Father Paddock officiated.

The bride, given in marriage by her father, wore a white tailored suit with a corsage of blue carnations and carried a sterling silver rosary, a gift of the groom.

Sandra Kay Ersland, niece of the groom, was bridesmaid. She wore a white and green silk organza gown with matching headpiece and a corsage of pink carnations and lily of the valley.

The best man was Richard F. Julander of Des Moines, nephew of the groom. Ushers were Russell Love, brother of the bride, and Eugene (Bill) Hood, brother of the groom. The men of the wedding party all wore white carnation boutonnieres.

A reception and dance was held Saturday evening at the K of C hall at Loves Park, Ill., with about 200 attending.

The couple is now at home at 8118 Revere Ave., Loves Park, Ill.

Harry Slinings celebrate 40th wedding anniversary

Mr. and Mrs. Harry Slining celebrated their 40th wedding anniversary Sunday with open house in their home.

Guests were from Albert Lea, Minn., Des Moines, Dows, Norwalk, Woolstock, Chapin, Goodell, Goldfield and Belmond. About 85 were present.

Tom and Ronald Middleton honored after joining church

Mr. and Mrs. Guy Middleton of Eagle Grove, Mrs. Frank Middleton and Mrs. Earl Brooks of Clarion attended the Sunday morning services in the Methodist church where the Guy Middletons' grandsons, and nephews of the ladies from Clarion, Tom and Ronald Middleton, were members of a group taken into membership of the church following classes of instruction.

They were dinner guests in the home of Mr. and Mrs. Dick Middleton, parents of Tom and Ronald. Afternoon callers were Mrs. E. Clifton Gourley and daughter of Savanna, Ill.

Confirmation dinner honors Theodore Joseph Watne

Theodore Joseph Watne, son of Mr. and Mrs. John Watne, was confirmed Sunday at Trinity Lutheran church. Following the service a dinner was held in his honor with the guests being Mr. and Mrs. Olaf Watne and family of Galt and Mr. and Mrs. Oscar Watne and Norman Watne of Eagle Grove.

● Belmond Locals

Mr. and Mrs. Ed McLaughlin attended the wedding of Janice Newman and John Lovely Saturday at Creighton, Neb. The bridegroom is a nephew of Mrs. McLaughlin.

Mr. and Mrs. H. R. Bard of Eagle Grove spent Sunday in the Lloyd Lerdal home.

Mr. and Mrs. Henry B. Nelson spent a few days last week visiting in the E. Clifton Gourley home at Savanna, Ill., and were overnight guests in the Willard Pratt home in Des Moines.

Mr. and Mrs. George Crawford and Jon visited Sunday in the Ervin Lange home at Alden.

—Mueller Studio photo

MR. AND MRS. ROGER OLSON

LINDA WOLTERS AND ROGER OLSON WED AT KLEMME, MAY 28

Miss Linda Wolters, daughter of Mr. and Mrs. Elwin Wolters, and Roger Olson, son of Mr. and Mrs. Arlin Olson of Klemme, were married a week ago Saturday at the Little Brown Church near Nashua.

Attendants were the bride's sister, Donna Jean Wolters of Denver, Colo., and Herbert Schwartz of Klemme.

Later a reception was held at the home of the bride's parents.

After a wedding trip to the Black Hills, Denver and Colorado Springs, the couple will live at Klemme. The groom is employed there by the Klemme Co-op Grain company.

Alice Hedges honored on birthday anniversary

A birthday party was held Sunday honoring Alice Hedges. Guests came to her home with well filled baskets for a picnic dinner and with gifts for the occasion.

Present were Ralph Hedges and Mrs. Rena Hedges and daughter Janet of Rudd, Mr. and Mrs. Charles Lent of Chicago, Ill., Mr. and Mrs. Robert Dempsey and family and Mr. and Mrs. Paul Dempsey and family of Mason City; Mr. and Mrs. Maurice Buckley of Garner, Mr. and Mrs. Elmer Sheriff and Larry, Jim Sheriff and family and Lynn Sheriff and family of Sheffield, Mr. and Mrs. Bill Sheriff, Sr., and Mr. and Mrs. Bill Sheriff, Jr., of Goodell, Mr. and Mrs. Claude Lent and family of Floyd and Mr. and Mrs. Bill Dempsey.

Bridal shower held honoring Linda Wolters

Linda Wolters was honored last week at a miscellaneous shower held in the Veterans' Memorial hall.

The gift table was decorated in blue and white. The honoree, her mother, her grandmother and Mrs. Olsen were presented corsages made by Mrs. Onno Suntken.

Mrs. Gloria Lage was in charge of the program which included a poem read by Mrs. Lage, a vocal duet by Mrs. Paul Lauen and Bonnie Jane, accompanied by Mrs. Herman Fischer, a game and a few songs by the group present.

Donna Jean Wolters, Janis Pals and Judy Wolters assisted the bride-to-be open her gifts. Lunch was served by the committee.

● Belmond Locals

Mr. and Mrs. H. Esthervig of Huron, S. D., visited on Tuesday of last week with Mrs. H. J. Classick.

Mrs. R. E. Misner and Debbie and Mrs. H. J. Classick visited over the weekend with relatives in Parker, Hurley and Sioux Falls, S. D.

Mr. and Mrs. H. R. Bayliss and Mrs. Lena Bayliss attended Old Chapin Decoration Day service held Sunday at Chapin.

Mr. and Mrs. Jelto Beenken accompanied Mr. and Mrs. Orville Beenken of Buckingham to Britt Sunday to visit with relatives at the Hans Beenken home.

Donna Jean Wolters of Denver honored at picnic Sunday, May 29

Mr. and Mrs. Engle Fekkers of Meservey entertained at a picnic Sunday, May 29, in honor of Donna Jean Wolters of Denver, Colo., who was visiting her parents, Mr. and Mrs. Elwin Wolters.

Guests were Mr. and Mrs. Earl Lage, Mr. and Mrs. Dale Lage, Jody, Gennee and Brett and Herman Vierkant, all of Meservey, Mr. and Mrs. Henry Pals, Mr. and Mrs. Elwin Wolters, David and Gary and Linda Davenport, all of Belmond, and John Kaduce of Garner.

Graduation reception honors Linda Wolters

A graduation reception was held last week at the home of Mr. and Mrs. Joe Kaduce honoring Linda Wolters. Linda's grandparents from Amboy, Minn., were special guests. Other relatives present were from Mapleton, Granada and Truman, Minn., and friends from Klemme, Belmond, Alexander, Garner and Meservey.

COMING EVENTS — THURSDAY, JUNE 9—

St. Elizabeth Study club will meet with Gertrude Johnson.

COUNCIL PROCEEDINGS

Belmond, Iowa
May 12, 1960

A special meeting of the City Council was called for the purpose of considering a permanent road and street improvement program. Mayor Trafford presided and all council members were present.

The following bills were audited and allowed:

Armco Drainage, Galv. pipe	$164.64
Chicago, Great Western, Dump rental	1.00
Peterson Dray, Frt	3.00
Zeidler Concrete, Tile	520.52

Motion was adopted to have the Engineer prepare preliminary plans and specifications for a proposed paving-curb and gutter project as outlined by the City Council.

The regular meeting of May 16th will be held at 5:00 o'clock P. M.

Motion carried to adjourn.

Lois J. Hammond
City Clerk

Belmond, Iowa
May 16, 1960

The City Council met on the above date in regular session. The meeting was called to order by Mayor Trafford and on roll call, the following Council members were present: Churchouse, McClenahan, Crapser, Boyd. Absent: Misner.

Resolution No 377 was duly adopted, a RESOLUTION AUTHORIZING AND PROVIDING FOR THE ISSUANCE AND SECURING THE PAYMENT OF $50,000.00 WATER REVENUE BONDS OF THE CITY OF BELMOND, IOWA, UNDER THE PROVISIONS OF SECTIONS 397.9 ET SEQ. OF THE CODE OF IOWA, 1958, FOR THE PURPOSE OF DEFRAYING THE COST OF IMPROVEMENTS, ADDITIONS AND EXTENSIONS TO THE MUNICIPAL WATERWORKS SYSTEM OF SAID CITY AND PROVIDING FOR THE COLLECTION, SEGREGATION AND DISTRIBUTION OF THE REVENUES OF SAID MUNICIPAL WATERWORKS SYSTEM.

There being no further business, the meeting adjourned.

Lois J. Hammond
City Clerk

● Belmond Locals

Mr. and Mrs. Clarence Kirkendall and Eloise attended the funeral of Richard Poundstone at Clarion in the Congregational church Thursday.

Orville Shahan of Palmdale, Calif., visited in the home of his mother, Mrs. Mary Shahan, from Thursday until Tuesday of last week.

Mr. and Mrs. Stanley Shahan and Karen, Mrs. Mary Shahan, Orville Shahan of Palmdale, Calif., and A/3c Anthony Benson of Rantoul, Ill., spent Memorial Day at Liscomb and Marshalltown.

Mrs. E. Clifton Gourley and two daughters of Savanna, Ill., were overnight guests Sunday in the home of her parents, Mr. and Mrs. Henry B. Nelson.

Mr. and Mrs. Royce Tomson of Waterloo visited Sunday in the Lloyd Cunningham home and with other relatives.

Mr. and Mrs. Chester Hill and Jane visited Sunday evening in the Winfield Comstock home at Eagle Grove.

● Belmond Locals

Ernie Patrick, Mr. and Mrs. Ray Lohman of Stillwater, Minn., Mr. and Mrs. John Haskin and children, Mrs. Margaret Gawtry of Fort Dodge, Mrs. Ethel Merryman of Iowa City and Mrs. Luella Bamford of Kanawha were guests a week ago Monday in the Ralph Christie home.

Canvas Awnings
REDUCE ROOM TEMPERATURES 8 TO 15 DEGREES

PHONE GA-3-0044
MASON CITY TENT & AWNING CO.
406 S. Fed. Mason City

M-M-M-M! it's like walking on bubbles of air!

THE ORIGINAL AND ONLY
Glov-Ett WEDGIE® by Dodson
For Bubble Soft Walking
POPULAR COLORS
SIZES AAAA TO E 4-11
ONLY $8.95
Join Ted's Family Shoe Club, Every 13th Pair FREE.
TED'S SHOE STORE

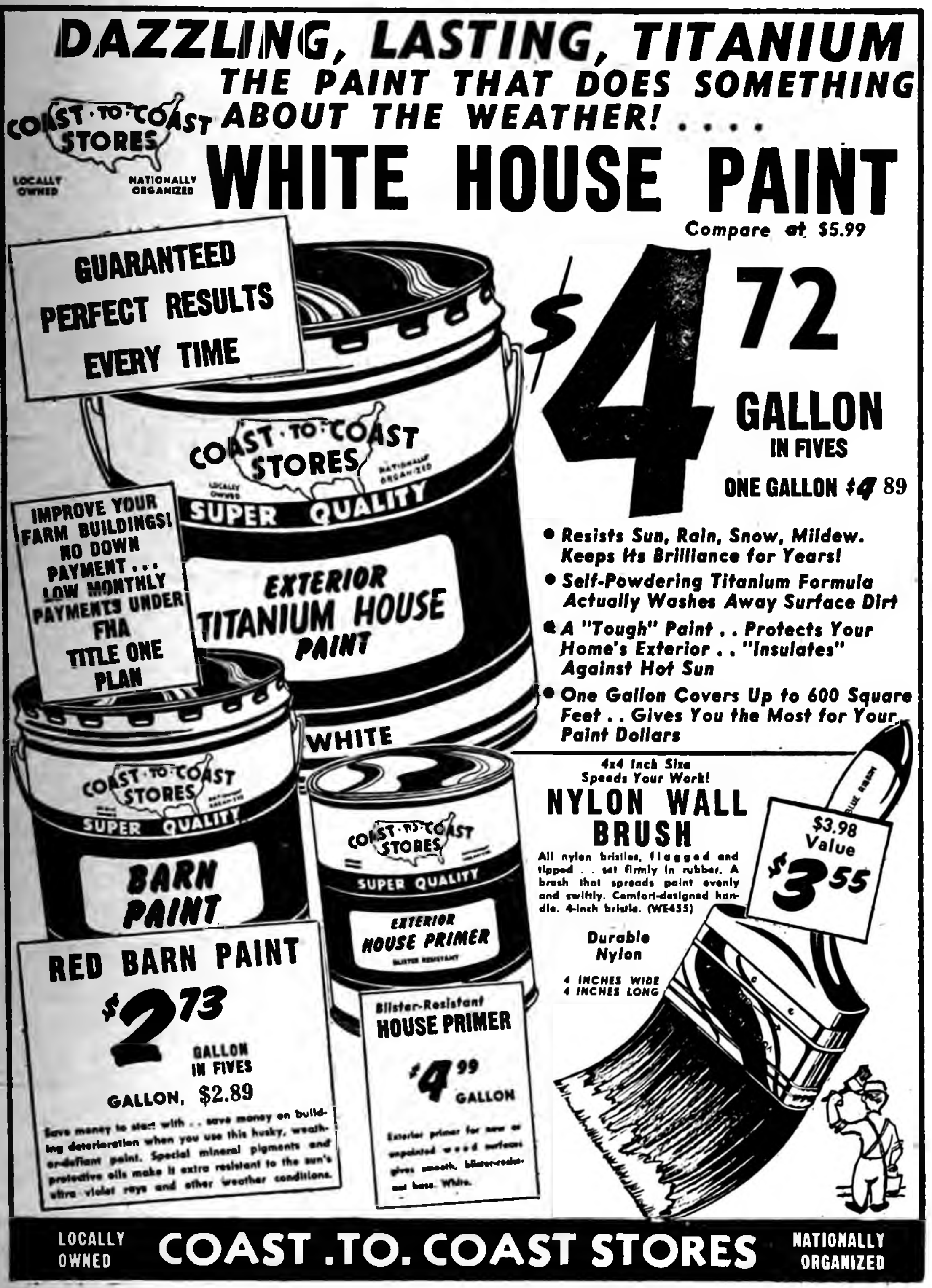

DAZZLING, LASTING, TITANIUM
THE PAINT THAT DOES SOMETHING ABOUT THE WEATHER! ....
COAST-TO-COAST STORES LOCALLY OWNED NATIONALLY ORGANIZED
WHITE HOUSE PAINT
Compare at $5.99
$4.72 GALLON IN FIVES
ONE GALLON $4.89
GUARANTEED PERFECT RESULTS EVERY TIME
IMPROVE YOUR FARM BUILDINGS! NO DOWN PAYMENT ... LOW MONTHLY PAYMENTS UNDER FHA TITLE ONE PLAN

- Resists Sun, Rain, Snow, Mildew. Keeps Its Brilliance for Years!
- Self-Powdering Titanium Formula Actually Washes Away Surface Dirt
- A "Tough" Paint .. Protects Your Home's Exterior .. "Insulates" Against Hot Sun
- One Gallon Covers Up to 600 Square Feet .. Gives You the Most for Your Paint Dollars

4x4 Inch Size Speeds Your Work!
NYLON WALL BRUSH
All nylon bristles, flagged and tipped .. set firmly in rubber. A brush that spreads paint evenly and swiftly. Comfort-designed handle. 4-inch bristle. (WE455)
Durable Nylon
4 INCHES WIDE 4 INCHES LONG
$3.98 Value $3.55

RED BARN PAINT $2.73 GALLON IN FIVES
GALLON, $2.89
Save money to start with .. save money on building deterioration when you use this husky, weather-defiant paint. Special mineral pigments and protective oils make it extra resistant to the sun's ultra violet rays and other weather conditions.

Blister-Resistant HOUSE PRIMER $4.99 GALLON
Exterior primer for new or unpainted wood surfaces gives smooth, blister-resistant base. White.

LOCALLY OWNED COAST .TO. COAST STORES NATIONALLY ORGANIZED

Better living starts with Thermogas

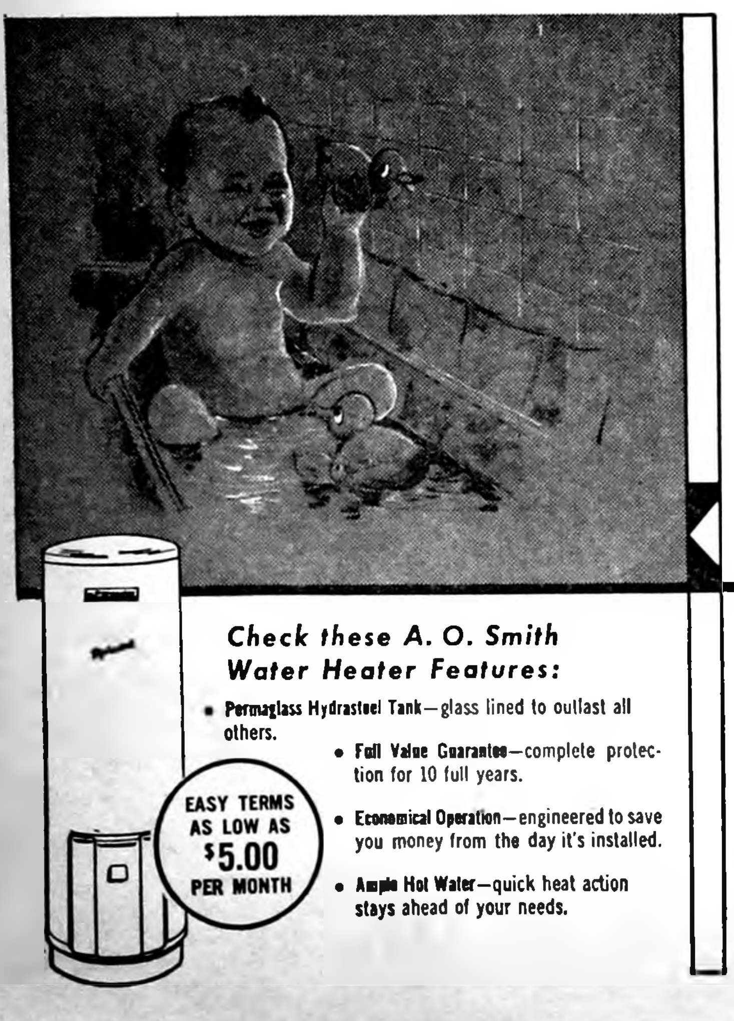

The Water's Just Right... Thanks to an A. O. Smith Water Heater and Thermogas

Yes, mother, the water is "just right" for every need when you have an A. O. Smith Water Heater fueled by Thermogas. Its quick heat action assures you of instant hot water ... even stays ahead of heavy washday traffic. And you'll be particularly pleased with the low low cost of modern Thermogas. Get the full story from your Thermogas man.

FREE 11" x 14" color reprint of this illustration suitable for framing. See us or write for your free copy.

Check these A. O. Smith Water Heater Features:

- Permaglass Hydrasteel Tank—glass lined to outlast all others.
- Full Value Guarantee—complete protection for 10 full years.
- Economical Operation—engineered to save you money from the day it's installed.
- Ample Hot Water—quick heat action stays ahead of your needs.

EASY TERMS AS LOW AS $5.00 PER MONTH

Belmond Hardware
Lloyd Phone 590 John
"The Hardware Store That's On The Move"
1000 gal—$6.66 per mo.
500 gal.—$3.77 per mo.
CITIES SERVICE LP GAS

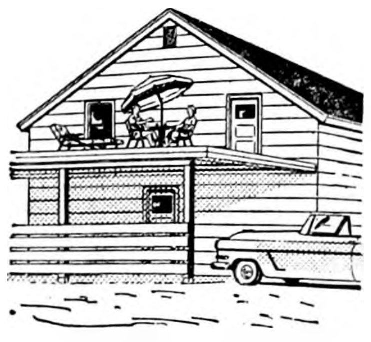

COMBINATION carport sun-deck
Economical. Attractive. Simple to build.
Sizes for one or two cars.
Can be attached to your home or located separately.
Use roof for sun-deck.
Furnished ready-to-erect or completely built.
Time payments if you wish.
Ask to see the plans!
FULLERTON LUMBER COMPANY
a name you know ... a name you trust
PHONE 469—BELMOND

Pre-Vacation TIRE SALE
COMPARE THESE PRICES THEN SAVE ON AUTO FLOAT TIRES

The "O.K." TIRE NYLON TUBE TYPE BLACKWALL
6:00x16 OR 6:70x15
$9.95 Plus Tax and Recappable Casing

The AUTO FLOAT NYLON TUBE TYPE
6:70x15—BLACKWALL
$12.95 Plus Tax and Recappable Casing
7:10x15—$16.82 7:60x15—$18.41
All Prices Plus Tax and Recappable Casing

THE AUTO FLOAT NYLON TUBELESS
7:50x14—BLACKWALL
$15.98 Plus Tax and Recappable Casing
8:00x14—$18.80 8:50x14—$20.52 6:70x15—$15.98
7:10x15—$18.80 7:60x15—$20.52
All Prices Plus Tax and Recappable Casing

"O.K." AUTOMASTER X-5R NYLON TUBELESS
7:50x14—BLACKWALL
$20.03 Plus Tax and Recappable Casing
8:00x14—$21.86 8:50x14—$23.87 6:70x15—$20.03
7:10x15—$21.86 7:60x15—$23.87
All Prices Plus Tax and Recappable Casing

All White Wall Tires Reduced Accordingly

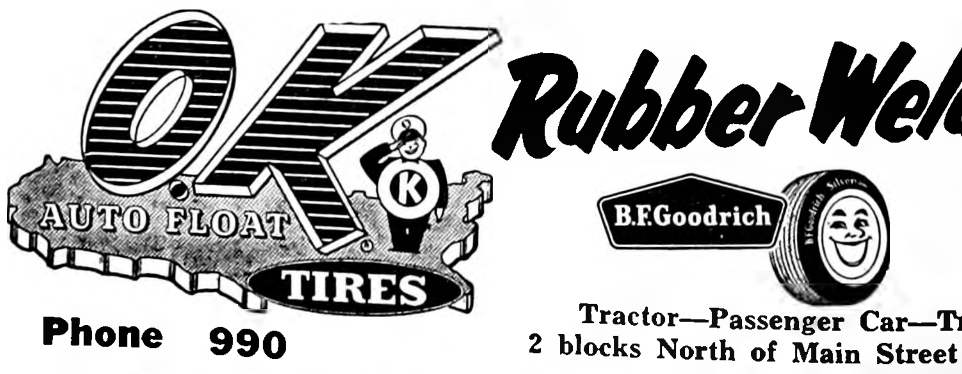

Rubber Welders
Phone 990
Phone 990
Tractor—Passenger Car—Truck Tires
2 blocks North of Main Street in Belmond on Hwy 69
Repairing, Recapping, Wheel Alignment and Balancing, New and Used Tires.
YOUR COMPLETE TIRE STORE WHERE YOUR DOLLAR BUYS MORE.

4-H's Clover Leaf Grows in Latin America Too!

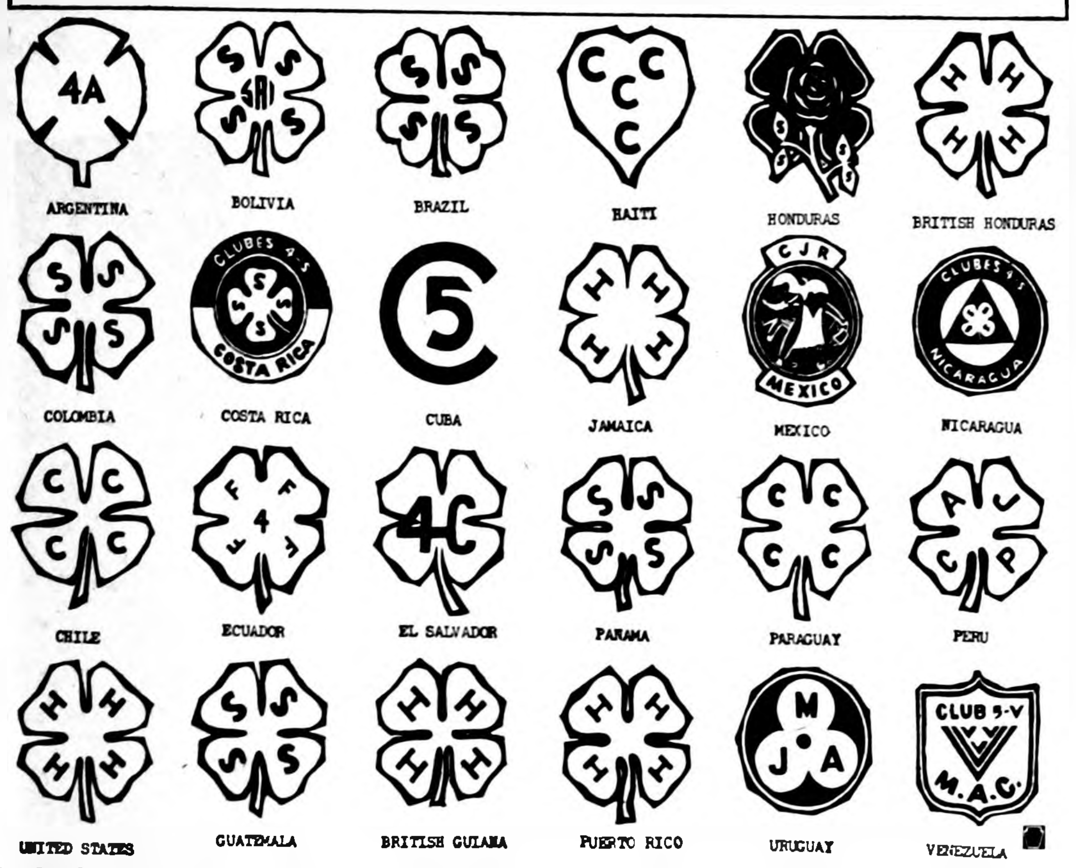

SINCE O. H. BENSON, then Wright county superintendent of schools, originated the 4-H club emblem more than a half century ago, the 4-H movement has expanded into one of world-wide proportions. At the same time, the emblem has been modified into a variety of versions by other nations that have joined in the movement. Some of the insignias that have been adopted are those shown above that are currently in use in various Latin American countries. (Illustration courtesy Ford Motor company)

Starts 5th year as tourist site—

4-H Building opens for season

On Wednesday of last week the 4-H Historical Building located in the Clarion City Park on Highway No. 3 opened for the summer season, according to Mrs. S. L. Perry, receptionist. Visiting hours are from 1:00 to 5:00 p. m. on weekdays and 11:00 a. m. to 5:00 p. m. on Sundays, from June through August.

This rural schoolhouse was purchased by the Clarion Chamber of Commerce in 1952 and moved to its present site. It is credited with having been the birthplace of the 4-H emblem.

It is a museum of the early days of 4-H club work and is dedicated to the memory of O. H. Benson, Wright county superintendent of schools from 1906-1912.

In 1955, under the auspices of the Women's Federated clubs and other Clarion civic organizations, the building was restored as nearly as possible to its original state.

Because of the interest of these groups and various youth groups, the building and grounds are kept attractive with shrubs and plants. There are picnic facilities in the park for the public.

Within the building are many interesting displays presented by the Wright county Historical Society. Among them early school books, first 4-H certificates, first 4-H three leaf clover pins, county township pictures, maps, trophies, booklets and many other mementoes.

Mr. Benson's complete file and large scrap books hold a wealth of information for research.

During the past four years 2,728 visitors from 30 states and five foreign countries (Norway, Canada, Mexico, Italy and Spain) have signed the register. The public is invited at any time during open hours to come in and enjoy the atmosphere of a country school of the period 1907-08.

The 1960 season marks the 5th anniversary of the opening of this building to the public. A 5th anniversary open house is to be held soon.

● Belmond Locals

Mrs. Carol Miner, her niece, Susan Arthur of Spirit Lake, and Gloria Porter spent Saturday night camping with the Wigwam 'N Wagon club at Lake Elysian, Minn., and on Sunday attended the annual picnic with the Hawkeye Movie Makers at Sibley park, Mankato, Minn.

Mrs. Carol Miner and guest, Mrs. Edna Lundy of Madison, Wis., visited Friday and Saturday in the Robert Arthur home at Spirit Lake. Susan Arthur returned with them for an extended visit in the Miner home.

Mr. and Mrs. Dale Flether of Ladysmith, Wis., were Memorial Day callers in the J. W. Mariga home.

Hazel Hembd was hostess to members of Priscilla club last Wednesday at the Blue Bell tea room.

NOTICE
STOCK CAR RACES . . .
EVERY
SUNDAY NIGHT AND HOLIDAYS
Cars from northern Iowa and southern Minnesota.
Fastest strickly stock car track in the state.
Wright County Raceways
Highway jct. 3 & 69 South of Belmond

Why wait? Get that new or now!
$1 down ...and exchange
buys a new
up to 36 monthly payments
range or
any model including built-in oven and surface units
water heater
no carrying charges!
or buy both for only
$1 down and exchanges and take
up to 48 months to pay!
THIS IS YOUR CHANCE to buy and save! Here's your chance to get a new range or water heater . . . or Both . . . and you may arrange the terms to suit your convenience.
ask about special installation allowance!
IOWA ELECTRIC LIGHT AND POWER Company
Offer Limited to Our Customers
(WE RESERVE THE RIGHT TO WITHDRAW THIS OFFER AT ANY TIME)

Carolyn O'Neel given first place Faye Homervold 2nd in grooming

Carolyn O'Neel, daughter of Mr. and Mrs. Bert O'Neel of Clarion, was top blue ribbon winner of the Wright county Better Grooming Contest held at Eagle Grove in conjunction with the annual 4-H girls Rally Day. She is a member of the Lake Leading Ladies 4-H club. She was to compete with other county winners Tuesday at the state convention.

Faye Homervold, daughter of Mr. and Mrs Arthur Homervold of Belmond and a member of the Belmond Busy Bees 4-H club, was runner up.

Those in the junior division receiving blue ratings were Margaret Hruska, Lois Stover, Margaret Huntley, Arlowen Tveit, Diane Olson, Jean McOllough, Bonnie Hokinson and Daphne Schmitz.

Debbie Hutchinson, Frances Hansen, Leah Reimann, Marcia Ihm, Judy Skadburg, Linda Brower, Linda Smith and Anna Marie Iverson received red ratings.

Receiving blue ratings in the intermediate division were: Mary Peyton, Rama Snyder, Linda Lester, Kathy Tillman, Muriel Keppers, Jackie Nelson, JoAnne Robie, Margaret Appelgate, Linda Schreur, Jean Fanselow and Vickie Middleton.

Rochelle Fuller, Janice Henriksen, Diana Andrews, Jerelyn Klehm and Donna DeCamp received red ratings.

Blue ratings in the senior division went to: Faye Homervold, Carolyn O'Neel, Judy Moellering, Ardith Boyington, Jerelyn Reese, Mary Swanson, Joan Mathre, Martha Trask, Janice Rietema, Barbara Moklebust and Linda White.

Sharon Collins, Kathy Evans, Pamela L. Nelson and Kathy MacKay received red ratings.

Keep wool data, farmers warned

With the beginning of the new wool marketing year, and shearing time well under way or completed, growers are reminded to get complete sales records if they intend filing for wool incentive payments under the national wool program. Marketings since March 31 will be eligible for payments under the 1960 program.

The Wright county Agricultural Stabilization and Conservation committee says that such sales records should be kept by the producer until an aplication is filed at the county office. Payments under the 1960 program will not be made until midsummer of 1961.

Growers are also reminded that the grower who receives the highest price for his wool also receives the largest payment under the wool incentive program. The payment rate is the percentage necessary to bring the national average price received by growers during the marketing year up to the incentive level of 62 cents a pound.

NEW BELMOND
Film Highlights
—from—
COMING ATTRACTIONS

"It's a Hitchcock thriller" is unquestionably the finest recommendation that a mystery film can be given. "North by Northwest" is one of Hitchcock's best, which is about as good a guarantee for an exciting evening as you could ask. This spine-froster, starring Cary Grant, Eva Marie Saint and James Mason, can be seen Thursday, Friday or Saturday. It has, incidentally, a "chase" that will REALLY keep you on the edge of your seat.

Kids from four to 84 will want to be sure to see the latest Walt Disney classic, "Toby Tyler, or 10 Weeks with a Circus," which will occupy the New Belmond screen Sunday through Wednesday. Kevin Corcoran, who portrays Toby, will be remembered for the comedy skill he displayed in "Shaggy Dog" and his touching role in "Old Yeller." The appeal of "Toby Tyler" is as general as that of a circus — which means it's for just about EVERYBODY.

● Belmond Locals

Mr. and Mrs. Frank Kackelhoffer of Ackley and Mrs. Edna Lundy of Madison, Wis., were dinner guests in the Carol Miner home Thursday. Mrs. Lundy remained for a longer visit in the Miner home.

Mr. and Mrs. Clyde Jennings spent last weekend in Deep River with Mr. and Mrs. Glen Holderness and attended an Old Settlers get together held on Sunday at Thornburg.

Marcia Moore, daughter of Mr. and Mrs. Donald Moore, and Betty Mennenga, daughter of Mr. and Mrs. Carl Mennenga, started their studies Monday at Hamilton Business college at Mason City.

Flossie Brack of Phoenix, Ariz., Essy Rollins of Parker, S. D, and Alma Vegors of Webster City spent Saturday and Sunday in the R. C. Kennedy home.

Mrs. Ella Pierce left Friday for Waterloo to visit in the home of Dr. and Mrs. Robert Buckles and family.

Rachel Kennedy, daughter of Mr. and Mrs. R. C. Kennedy, has enrolled at the La James Beauty school at Mason City.

BELMOND INDEPENDENT
BELMOND PUBLISHING COMPANY

PUBLISHERS: R. H. Gowdy, business-advertising manager; J. R. Gallagher, editor; Duane Anderson, shop superintendent.
Published each Thursday at 215 E Main st., Belmond, Ia. Entered as second-class matter Nov. 1, 1919, at Belmond, Ia., post office under the Act of March 3, 1879.

Subscription Terms: One year in Wright and adjoining counties, $3.75; elsewhere, $4.25. Cash in advance; paper stops at expiration date shown on address label.

—MEMBER—
IOWA PRESS ASSOCIATION
NATIONAL EDITORIAL ASSN.

The NEW BELMOND COOL!
CINEMASCOPE
Now showing through Sat. June 11
"North By Northwest"
Cary Grant-Eva Marie Saint, James Mason and Jessie Royce Landis
Alfred Hitchcock, the Master of Suspense, Weaves His Greatest Tale in This Action-Laden ALL TECHNICOLAR production.
Matinee Sat. at 1:30 p. m.
SUN., MON., TUES., WED., JUNE 12-13-14-15
"TOBY TYLER"
or
"TEN WEEKS WITH THE CIRCUS"
Share all the fun, thrills and excitement in the happiest show on earth. WALT DISNEY'S MASTERPIECE IN TECHNICOLOR Featuring KEVIN CORCORAN, Star of "OLD YELLER" with GENE SHELDON, HENRY CALVIN, BARBARA BEAIRD and MR. STUBBS.
Admission this attraction 65c and 30c
Matinee Sun. at 2:30 p. m.

YOU CAN PURCHASE A NEW
FRIGIDAIRE
REFRIGERATOR
OR
FOOD FREEZER
FOR
PER DAY
25c
AND
NO DOWN PAYMENT
SEE
"The Do-it Yourself Store"
ELLIOTT HDWE. & APPLIANCES
THE PLACE TO GO FOR THE NAMES YOU KNOW
☎ 309. BELMOND, IOWA.

Red Hot AND NEW
STANDARD
PREMIER DIESEL FUEL!
7 WAYS BETTER
Anti-corrosion additive
Balanced Volatility
Lubricates and Seals
Free Flowing . . . Extra Low in Sulphur
High Octane Rating . . . Red in Color
WITH FEEDS OR GASOLINE . . .the difference can't be seen until you use them.
Farmers Kill Weeds With Standard 2-4-D
RUSS PORTER
PHONE 472 — STANDARD AGENT

NEED
Radio or TV
SERVICE
NOW?
PHONE
309
RES. PHONE 279
LATHROP
TV & RADIO
SERVICE
LOCATED IN ELLIOTT'S

HAIL
has first mortgage on your profits
AND . . . It's a "mortgage" you can never pay off. So don't take chances on a ruinous loss if hail strikes YOUR crops this summer.
Be prepared.
And be sure of ADEQUATE protection with a Square Deal Guaranteed Price per Bushel policy. Fire and lightning coverage added at no extra cost.
SEE YOUR LOCAL AGENT
SQUARE DEAL INSURANCE COMPANY
(MUTUAL) DES MOINES 8, IOWA
Your friendly Square Deal Agent is
R. W. Courson Agency
REAL ESTATE PHONE 451 INSURANCE

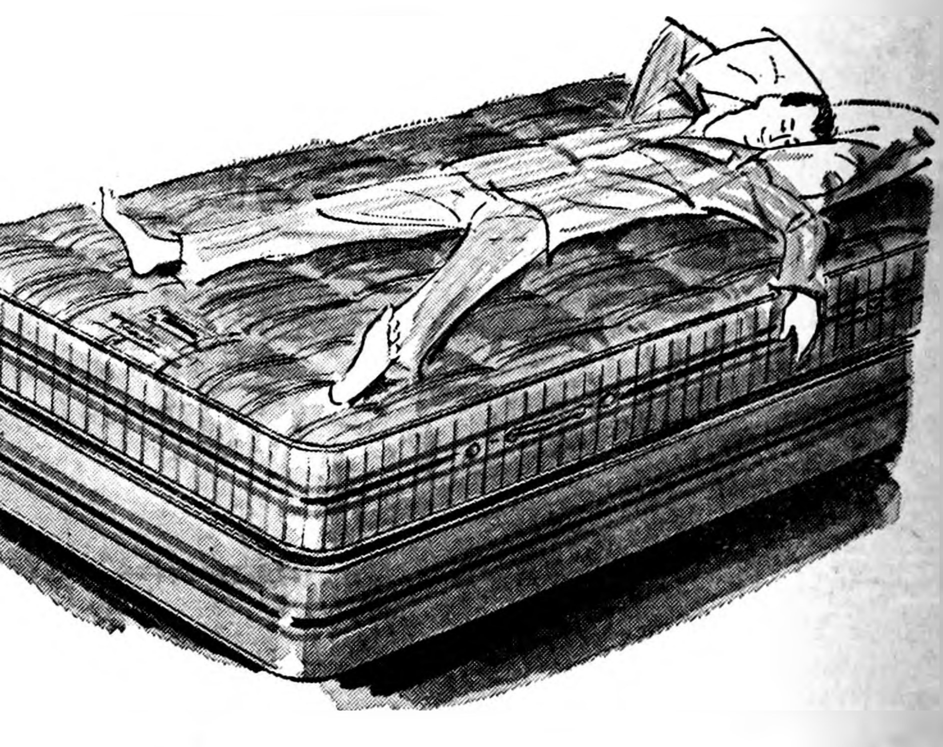

WE NEED 100
Used Mattresses
And Springs
(WE DON'T CARE WHAT SHAPE THEY'RE IN)
WE'LL PAY YOU
$20 to $40 for your old one
WHEN YOU PURCHASE A NEW MATTRESS & SPRING DURING OUR TRUCKLOAD SALE.
or $10 to $20 for old mattress or spring
When You Purchase Either a New Mattress or Spring.
King Koil . . . Land O'Nod
& Restonic (orthopedic mattresses)
PRICES START AT $39.50
Others at $49.50, $59.50, $69.50
$79.50 and & $89.50
Buy A Mattress or Spring for as low as.............. $29.50
AT
JOHNSTON FURNITURE
Funeral & Ambulance Service Phone 7811 or 7812

[illegible] to the People

COUNCIL PROCEEDINGS

Belmond, Iowa
March 28, 1960

City Council met for the second regular meeting of the month in the Council Chambers at 8:00 o'clock P. M. Mayor Trafford presided and roll call showed all Council members present. Rev. Vander Ploeg gave the invocation.

The following bills were audited and allowed:

Robert Busick, labor	$ 8.00
Iowa Electric L&P Co., Power	227.28
Lyle Signs, House numbers	2.53
First State Bank, Taxes	121.10
Peterson Dray, Frt	3.00

Resignation of Mayor Trafford received but, inasmuch as he would maintain his residence in Belmond for a while, by mutual agreement he will hold office at least until the end of the next quarter.

Permission granted Sportsmen to burn trash at City Dump before nesting time and permission granted Beta Sigma Phi Sorority to use swimming pool grounds for their yearly Easter egg hunt

To lay out the street work for the summer and to discuss other items of interest, a special street meeting will be held on Wednesday night, April 6th.

Resolution No. 374 duly adopted, a RESOLUTION EXPRESSING GRATITUDE TO RETIRING CITY EMPLOYEE, Albert L. Luick.

Definite figures on water extension for West Belmond are to be presented at the next meeting to assist in determining the bond issue coming up.

There being no further business, the meeting adjourned.

Lois J. Hammond
City Clerk

Belmond, Iowa
April 4, 1960

The Council met in the Council Chambers at 8:00 o'clock P. M. Mayor Trafford presided and all council members were present. Rev. McKinney gave the invocation.

Letters of acceptance to Builders Land Company were authorized, accepting type of curb and gutter proposed and maintenance of streets, sanitary sewer, storm sewer and curb and gutter in the Eastgate Addition.

City Attorney instructed to start proceedings for the sale of the water revenue bonds.

Motion adopted to hire Art Lumley as Dump Ground Supt. from April 15, 1960 to October 15, 1960 at the fixed rate of $75.00 per month.

Motion carried to appoint Robert Kellerman as representative at the Planning Seminar and Industrial Development Clinic at Des Moines on April 21 and 22, normal expenses and mileage to be allowed.

Class "B" Beer Permit issued to Delphine Kuhlers, dba Al's Place.

The following bills were audited and allowed:

Arwell, Inc., Rat control	$ 25.00
Belmond Motors, Repairs & service	76.08
Belmond Publishing Co., Publish., ad, supplies	80.89
Central Telephone Co., Rentals & Tolls	22.87
A. R. Dorr Sons, Air hammer	22.50
S. M. Helgeland, Engineering	88.80
Iowa Electric L&P Co.	960.40
Iowa Paint Ffg. Co., Street paint	27.70
Joe's Skelly, wash	2.00
Lloyd's Body Shop, Seat covers	19.90
Mennenga's Service, Repair tires	4.15
Rogalla's Paints, Seal	2.10
Rockwell Mfg. Co., Repairs	8.94
Skarr's Service, Gas	114.22
Thompsen & Keleher, Police clothing	66.00
Clinton Van Every, Open graves	50.00
Adam Zeigler, Labor	64.09

Motion carried to adjourn.

Lois J. Hammond
City Clerk

Belmond, Iowa
April 6, 1960

A special meeting of the City Council for the purpose of discussing the summer street program was held in the City Hall at 8:00 o'clock P. M. Mayor Trafford presided and all members were present.

Applications for street assistant were considered and Jake Watermiller hired, beginning immediately at $275.00 per month.

With a view toward a hard surfacing program, street work would be held to that of patching and oiling to the extent of using the oiler truck to bring in the oil instead of stocking any.

Meeting adjourned to reconvene at the regular date, April 18th.

Lois J. Hammond
City Clerk

Belmond, Iowa
April 18, 1960

The Belmond City Council met in adjourned session in the Council Chambers at 8:00 o'clock P. M. with all members present. Mayor ProTem Misner presided.

The minutes of the meetings of April 4th and 6th were approved as read. The Treasurer's report was accepted.

The following bills were audited and allowed:

Belmond Hardware, Gas, glass, vise, etc.	$104.91
Glen Eccles, Short Course (2 men)	62.14
Helland & Long, Int. Fire Chasis	3,286.75
Iowa Munic. Finance Dues	5.00
Albert Luick, Labor	27.50
Marshall & Swift, Towel Service	1.50
W. L. Muhlenbruch, Labor	43.75
Oscar Nelson, Gravel, sand, truck	205.95
Petty cash fund, Postage, supplies	21.64
Skip's Welding, Welding	13.50
State Hygienic Labs, Testing water	28.00
Texaco Service, Diesel fuel	12.62
Luke Wessels, U bolts	1.20
Jake Watermiller, Labor	3.75

Motion adopted to hire Oscar Nelson & Sons for the machine work on the 7th Street Storm Sewer line at $6.50 per hour for digging and back-filling, this being the lowest bid submitted, and to Milford Mehl for laying tile at $2.50 per hour.

Motion adopted to approve Right-of-Way Contract with Harry Lamb.

Motion adopted to pay the sum of $400.00 toward the salary of the director of the summer recreation program.

Resolution No. 375 duly adopted, a RESOLUTION FIXING DATE FOR SALE OF $50,000.00 of WATER REVENUE BONDS AND FIXING A DATE FOR HEARING ON THE ISSUANCE THEREOF.

Motion carried to authorize A. C. Lieuwen, Cemetery Supt. to buy new mower for the cemetery for $40.00 and old mower.

Motion carried to purchase fire extinguisher for $19.95 for the police car.

Resignation of Clarence Hildebrand from Board of Appeal accepted.

Upon motion, meeting adjourned.

Lois J. Hammond
City Clerk

Belmond, Iowa
May 2, 1960

The City Council met on the above date in regular session. The meeting was called to order by the Mayor and on roll call, the following members were present: Churchouse, McClenahan, Crapser, Boyd, Misner. The invocation was given by Rev. Laaveg.

The minutes of April 18th were read and approved.

The Treasurer's report was accepted.

The following bills were audited and allowed:

Arwell, Inc., Rat control	$25.00
Barclay Co., Oxygen	18.15
Belmond Publ. Co., Bond hearing & Sale, Ad	66.96
Belmond Motors, Service, repairs	31.65
Central Telephone Co.	27.92
Courson Agency, Ins. Fire Chassis	78.85
Downs Texaco, Diesel fuel	5.21
Farmers Grain, Grass seed	25.00
Fullerton Lbr Co., Material	4.96
Maynard Harty, Cement work	52.00
S. M. Helgeland, Engineering	193.05
Iowa Electric L&P	948.79
Walter Janssen, Labor	12.00
Robert Kellerman, Repr expenses	44.57
Lloyd's Body Shop, Repairs	3.05
Oscar Nelson, Gravel-Dragline	391.75
Sanfax, Chemical	312.55
Skarr's Service, Gas	97.74
Myron Trager, Labor	41.88
August Trager, Labor	67.25
Clinton VanEvery, Open graves	25.00
Henry Wilson, Labor	31.50
Adam Zeigler, Labor	177.62
Wright Co. Peace off., Dues	25.00
Zeidler Concrete, Tile	4,849.45

No oral or written objections were received to the proposed issuance of the Water Revenue Bonds. No open bids were received. The following sealed bids were opened and considered:

Becker & Cownie, Inc. $50,000.00 maturing in 1966, net interest to the City of $7,304.10 or 4.0805%.

First of Iowa Corporation, $50,000.00 maturing in 1966, premium of $45.80. Net interest cost to City of $7,114.20 or 3.97441%.

First State Bank, Belmond, $50,000.00 maturing in 1966, based on a coupon interest rate of 3.6%.

Resolution No. 376 duly adopted accepting the bid of the First State Bank of Belmond.

Motion adopted to incorporate the report of the Federated Women's Clubs in the minutes.

Councilman Boyd instructed to get the permanent gates for the swimming pool grounds. A 10.30 P. M. closing time was set.

The Clinic for giving Rabies shots is to be held on May 28th, between one and three o'clock at the Belmond Veterinary Clinic.

Bids are to be secured for dismantling the old water tower.

Class 'B" Beer Permit issued to Naomi Downs, dba Texaco Cafe & Service.

Certified notice is to be sent to Lester Wiemann and Lee Mussell to remove abandoned cars within ten days of notice.

There being no further business, the meeting adjourned.

Lois J. Hammond
City Clerk

Glen Eccles' older sons visit home after being scattered far and wide

Three of the olded sons of Mr. and Mrs. Glen Eccles have been, or will be, visiting at home after fairly lengthy periods of absence. Only regret of their parents, in their happiness over having the boys home again, was the fact that the visits didn't all overlap so their sons all had a chance to see each other.

• • •

—courtesty MC Globe-Gazette

CECIL ECCLES

T/Sgt. Edward Eccles left week before last for Fairchild AFB near Spokane, Wash., after spending the greater part of a 30-day leave with his parents. He and his family got back in the States May 1, after 3½ years in Japan.

They have two sons, Kim, age six; and Scott, six months old. Edward is making a career of the Air Force and has been in the service 8½ years. He continues his civilian interest in Scouting, however, and in Japan was Scoutmaster for 22 Japanese boys.

He and his family planned to do some sight-seeing in the Black Hills enroute west to his new duty station.

Airman 3/c Cecil Eccles is presently at home after completing basic training at Lackland AFB, San Antonio, Tex. He was one of only three men in his class who achieved an NCO rating during the course of basic training. He will leave next Monday for Fort Belvoir, near Washington, D. C.

Kenneth Eccles, who has been employed by Federal Electric in a civilian job related to the DEW Line in the far north, arrived home Saturday. For the past year and a half his work has kept him above the Arctic Circle in Canada or Alaska, engaged in maintenance of the "Early Warning" system. That assignment is now completed and he has not informed his parents if he knows what Federal Electric has in mind for him next.

Both Kenneth and Edward were disappointed that their visits home did not coincide. It has been seven years since they have seen each other.

Wright receives notice for high Heart Fund rank

Mr. and Mrs. Gail Cundall of Clarion were cited last week for the outstanding job they did in directing the Wright county Heart Fund Campaign last February. Under their co-chairmanship, this year's campaign yielded 17.92 cents per capita, whereas in 1959 Wright was credited with only 1.53 per person, on the average.

From a position near th ebottom of the list of counties in regard to Heart Fund support in 1959, Wright ascended this year to a position in the top 10 — eighth, to be exact.

Cedar county led the state this year in per capita giving with 24.19 cents followed by Sioux county with 22.7.

Two other north Iowa counties of this immediate area shared with Wright the distinction of ranking in the top 10 for 1960. They were Worth, third with 21.97 cents per capita (this county was high last year with 25.1); and Humboldt, fifth with 20.12 cents.

FOR ATHLETE'S FOOT USE KERATOLYTIC ACTION BECAUSE —
It sloughs off the infected skin, Then watch fresh, healthy skin replace it. Get instant-drying T-4-L, a keratolytic, at any drug store. If not delighted in 3 DAYS, your 48c back. TODAY at Nolan Rexall Drug.

IN JUST 15 MINUTES IF YOU HAVE TO SCRATCH YOUR ITCH—
Your 48c back at any drug store. Apply ITCH-ME-NOT. Itch and burning disappear! Use instant-drying ITCH-ME-NOT day or night for eczema, ringworm, insect bites, foot itch, other surface rashes. TODAY at Nolan Rexall Drug.

JINGLES
By BM & B

It can't be beat,
if it is

Supersweet
NORTH CENTRAL GRAIN
PHONE 571

AUTO BODY REPAIR
● FREE ESTIMATES ●
● Painting
● Glass Installation
● Fender Straightening
Lloyd's Body Shop
Phone 421

THERE'S NEWS IN THE ADS

A REAL BUY
NEAR NEW HOME located close to Main street. Has all carpeted living room, 2 bedrooms and den, breezeway, full basement and 2 car garage. Possession now for only
$16,000
R. W. COURSON AGENCY
REAL ESTATE PHONE 451 INSURANCE

ANOTHER GOOD BUY
3 bedroom modern home on corner lot in north Belmond, garage. Pay $500 down and move in with balance at $60 per month, low interest.
Priced at $7,000
R. W. COURSON AGENCY
REAL ESTATE PHONE 451 INSURANCE

SLEEP LIKE A BABY!
RENT A SAFE DEPOSIT BOX HERE!
Enjoy the peace of mind of knowing that your important papers and valuables are SAFE in a theft-proof, fireproof safe deposit box.
First State Bank
BELMOND — PHONE 216
Member Federal Reserve System

READY MIXED CONCRETE
precision-mixed for your project
Be sure you get the concrete mixture that's right for your needs. We deliver mixed-to-order concrete to your job any time you say! Call on us anytime.
BELMOND READY-MIX
PHONE 528

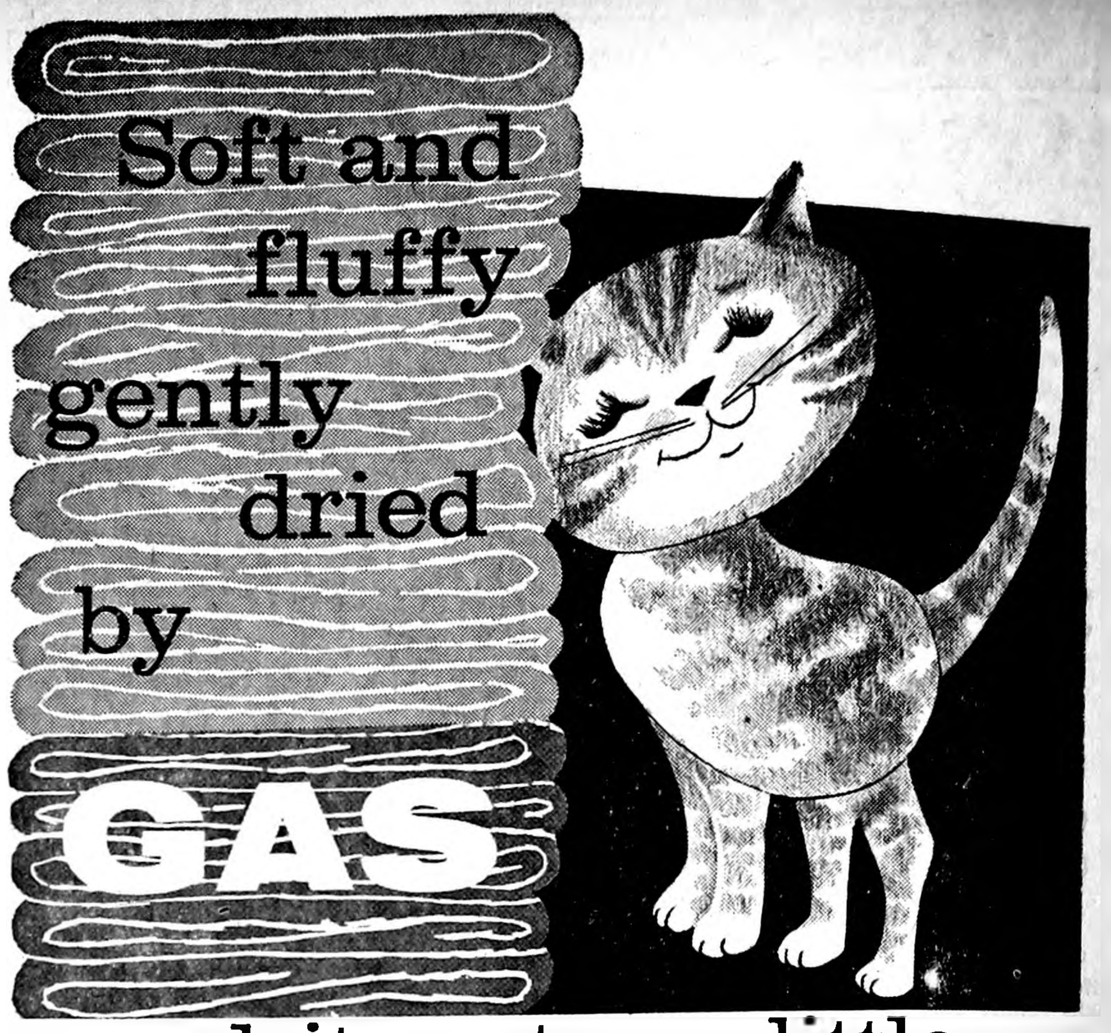
Soft and fluffy gently dried by GAS

and it costs so little
get an automatic GAS CLOTHES DRYER
Forget the weather! Ignore the clock! You can dry clothes *any* time in a wonderful modern automatic gas clothes dryer. No lugging heavy clothes baskets — no back-breaking stretch at the lines. No weather worry, no wasted time. The gas dryer "smooths" as it dries — saving a lot of ironing.
gas division
Iowa Electric Light and Power Company
Gas Dries Clothes Faster and Costs LESS... says Penny Therm

IT'S TIRE TRADE TIME
SPECIAL TRADE-IN PRICES ON
ATLAS TIRES
AT
LLOYD'S
STANDARD SERVICE
PHONE 597

YOU ARE INVITED TO SEEK OUR COUNSEL AS FREELY AS IT IS OFFERED.
Fulton Funeral Home
AMBULANCE SERVICE
BELMOND PHONE 243

Wedding Gifts to Treasure

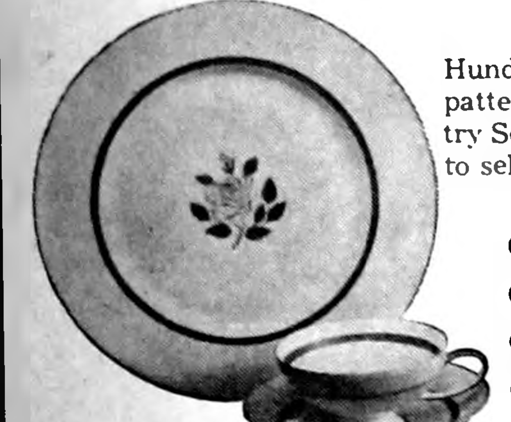

Come from... DOUGHERTY'S
The Store of Fine Gifts
With famous names in...
China... Pottery... Glassware...
Hundreds of brides from this area have chosen their patterns from these lines . . . using our Bridal Registry Service for convenience of their friends who wish to select their gifts at DOUGHERTY'S.
- Continental China
- Noritake China
- Franciscan Ware
- Harkerware "Oven Proof" Stone China
- Red Wing Dinnerware
- Rosenthal Porcelain
- Fostoria Milk Glass
- Candlewick by Imperial
- Vernon Ware
- Melmac by Oneida
- Fostoria Glassware
Come In And See Our Place Setting And Table Displays
SILVER GIFTS DOUGHERTY'S FINE WATCHES DIAMONDS

See the Chevy Mystery Show in color Sundays, NBC-TV—the Pat Boone Chevy Showroom weekly, ABC-TV.
GAS STRETCHING ECONOMY
mountain shrinking performance
CORVAIR GIVES YOU BOTH!
The same Corvair that rolled up a whopping 27.03 miles per gallon* in the Mobilgas Economy Run turned around to scale snow-glazed Pikes Peak earlier in the season than any other car has ever dared to try. What better proof could you ask (official United States Automobile Club observers were aboard every mile of the way) of Corvair's rare combination of light-fingered steering, sure-footed traction and tight-fisted economy? Drop down to your dealer's and see for yourself what it took to make a gallon of gas look so big and 14,110 feet of mountain look so small!
*Los Angeles to Minneapolis (over 2,000 miles) with professionals at the wheel.
corvair BY CHEVROLET
See your local authorized Chevrolet dealer for economical transportation
LEN SHELDON CHEVROLET CO.
216 RIVER AVE. BELMOND PHONE

ALEXANDER NEWS

MRS. H. B. JANSSEN

Bob Latham given ISU scholarship by Sears-Roebuck

Supt. James Carroll announced last week that Robert J. Latham, a member of the Alexander High school graduating class this spring, has been awarded a $300 scholarship for the 1960-61 school year by the Sears-Roebuck Foundation.

This award was one of 22 made by the Foundation to assist students enrolled for study at Iowa State university, Ames. The grant to Latham will be applied against the expense of his freshman year of study in agriculture.

Sear-Roebuck scholarships are awarded on the basis of scholarship, leadership, character and extracurricular activities.

Bob was an honor student during his four years at AHS and participated in a wide range of activities. He also had an outstanding 4-H record and last year was a member of the state and national championship livestock judging team from Franklin county. In the national contest at Chicago's International Livestock Exposition he ranked as the fifth highest individual judge among more than 80 competing.

Honor Mrs. Ross Riggins on birthday anniversary

Mrs. Ross Riggins was honored guest at a coffee Friday morning at the home of Mr. and Mrs. Russell Riggins at Hampton on the occasion of her birthday anniversary. In the evening, they all enjoyed a birthday dinner at the El Rancho at Hampton.

Weekend guests at the Ross Riggins home were Mr. and Mrs. Gordon Clemens and family of Union. Joining them for Sunday dinner were Mr. and Mrs. Russell Riggins and baby and Mr. and Mrs. David Riggins and family of Hampton. Sunday afternoon visitors were Mr. and Mrs. Jimmy Riggins and family of Eldora. These visitors came especially to help Mrs. Riggins celebrate her birthday.

Sunday morning, Mrs. Riggins was honored by the Methodist church Sunday school by the singing of songs, special music and the presentation of a corsage in celebration of her birthday as she has been Sunday school superintendent for many years.

Dennis Vestweber Boys State choice

Dennis Vestweber, Alexander High school junior, has been attending Hawkeye Boys State at Camp Dodge this week as representative of the Latimer American Legion post.

He was chosen from among contenders from Coulter and Latimer, as well as Alexander, who wrote a competitive theme to see who would be chosen as the post's delegate.

Besides being a participant in a variety of AHS activities, Dennis was the only junior on the 1959-60 honor roll for maintaining a grade average of "B" or better for the entire school year.

JOHNSON GOING NEXT TO THULE, GREENLAND

Jim Johnson arrived home Saturday to spend two weeks with his parents, Mr. and Mrs. Henry Johnson, and other relatives and friends while enjoying a leave before reporting to a new duty post.

He has been stationed at Fort Story in Virginia, but is now to report for a tour of duty at Thule, Greenland

Two birthdays honored at Charles Showalter home

Mr. and Mrs. George Paulson and Junior of Heron Lake, Minn., were weekend guests in the Charles Showalter home.

A birthday dinner was held Sunday in the Showalter home in honor of Mrs. Paulson and Richard Showalter.

Other dinner guests were Mr. and Mrs. Ervin Showalter and family of Clear Lake, Mrs. Grace Richards and W. P. Aldinger. Mrs. Delorus Dorenkamp baked the birthday cake.

John Johnsons honored Sunday on 25th wedding anniversary

Eighty some relatives and friends gathered Sunday at the home of Mr. and Mrs. John Johnson in honor of their 25th wedding anniversary.

Guests came from Austin, Minn., Milwaukee, Wis., Mason City, Latimer, Garner, Osage, Rowan, Belmond, Meservey, Thornton, Sheffield, Hampton and Alexander.

T. O. Markwardt, Mr. and Mrs. Laurel Burger, Frances and Illene attended a pony sale Saturday at Lohrville.

Mr. and Mrs. Calvin Schulte and children, Mr. and Mrs. Laurel Burger and daughters and T. O. Markwardt attended a Nicholson family reunion Sunday at Coulter.

Mrs. John Schulte submitted to heart surgery at the Iowa Methodist hospital at Des Moines last Thursday.

Mrs. Harry Suntken is a medical patient at the Mercy hospital, Mason City.

Patsy Card returned home Tuesday from visiting several days in the Clifton Card home at Dumont.

Mrs. Kenneth Myers was in Rochester, Minn., with Herbert Wirtz who underwent lung surgery Saturday morning. He is in the Methodist hospital.

Donovan Dirksen of Fort Knox, Ky., arrived home Monday morning for a 20-day furlough and visit in the Jelto Dirksen home and with other relatives and friends.

Mr. and Mrs. Dallas Card and family were Friday evening visitors in the Raymond Knipfel home at Dumont.

COMMUNITY METHODIST CHURCH

Rev. B. R. Price, Minister
Church school 9:00 a. m.
Morning worship 10:15 a. m.

REFORMED CHURCH

Rev. J. Hoekstra, Pastor
Morning worship 9:30 a. m.

The children will sing at the services in observance of Children's Day.

Sunday school 10:45 a. m.

Evening praise 7:30 p. m.

The Junior choir will sing.

Monday, 7:30 p. m. — The Consistory will meet for its regular meeting.

Wednesday, 2:00 p. m. — Women's Guild meets at the church. Hostess: Mrs. Henry Pastour. Bible study — Mrs. Hoekstra.

Thursday, 7:30 p. m. — Young People's League — Topic: "The Forgiveness of Sins." Leader: Norlene Pastour.

Thursday, 8:30 p. m. — Young people's choir.

Pioneer Bible camp (for grades 6 and 7 next Sept.) will be held at the Pine Lake Bible camp, Eldora, on June 20-25. Registrations must be in by Monday, June 13.

Mr. and Mrs. Emory Van Every and family of Fort Dodge, Mr. and Mrs. Marvin Van Every and family of Mason City, Mr. and Mrs. Conrad Vestweber of Hampton and Mr. and Mrs. Larry Koenen and family of Eagle Grove were Sunday visitors in the Clinton Van Every home.

Mrs. Hazel Hanson, Mrs. George Jones and Dorothy, Mrs. Booth and Mrs. Quinn of Hampton and Mrs. Minnie Eden were dinner guests Saturday in the Hannis Pals home.

Mrs. Margaret Hansen and Mrs. Floe Peters were hostesses last Thursday at Cemetery Society meeting in the Reformed church. Mrs. Lloyd Green of Belmond was a guest.

Craig and Renae Nicholson of Des Moines are visiting in the Hilko Pals home.

Mrs. Anna Aldrich, Mr. and Mrs. Else Eden and Mr. and Mrs. Henry Greenfield of Waterloo were Memorial Sunday visitors in the Hannis Pals home.

Mr. and Mrs. O. P. Carroll of Waterloo were Saturday visitors in the James Carroll home.

T. O. Markwardt, with Frank Root of Latimer, returned Wednesday evening from a sightseeing tour and visiting in Indiana, Kentucky and Tennessee. They visited in the home of Mr. and Mrs. Marvin Crouch at Downers Grove, Ill., and the home of Mr. and Mrs. Charles Huffman in Marshall, Ind. Friends may remember the Huffmans as former Morgan township residents.

Mrs. Herman Janssen with other relatives attended the wedding Friday evening of her niece, Karen Kieslich, and Donald Wood of Hampton in the Assembly of God church. Mr. and Mrs. Tom Harvey, Helen and Dorothy of Hazel Green, Wis., were also guests and were Saturday overnight guests in the Janssen home. The Harveys, Mrs. Janssen, Clyde and Ralph attended a family picnic dinner Sunday at the Elmer Kieslich home in Sheffield.

● Belmond Locals

Mrs. Genevieve Suntken, son Larry and Jane Reynen attended baccalaureate a week ago Sunday at Central college, Pella.

Jane Reynen and Larry Suntken attended the wedding a week ago Wednesday of Jeanne Webster and Roland Hartsman at Dallas Center.

Linus Young of Aberdeen, Md., and his mother, Mrs. Ed Wolfe of Donnellson, arrived last Thursday at the Mrs. Genevieve Suntken home. Other guests for lunch on Friday were Fred Reed of Pella, Ron Lockhorst of Bellflower, Calif., Dallas Pals of Pocahontas, Mr. and Mrs. Bob Sherman and Debbie of Chicago, Ill., and Mr. and Mrs. Merle Brouwer of Hollandale, Minn. These folks all went to Hollandale, Minn., where they attended the Suntken-Reynen wedding on Saturday.

Mrs. Mamie Jackson of Popejoy and her house guest, Mrs. Charlie Weberg of Cohasset, Minn., and a cousin, Mrs. Walter Wesenberg of Dows, were recent visitors in Belmond and called at the Myrtle Trager and E. Purcell apartments.

Cora McNutt of Washington, D. C., and Mr. and Mrs. Eugene McLaughlin, Kathryn, Jean, David and Sammy visited Sunday afternoon with relatives at Lamont.

Mrs. Chester Luick and daughter, Mrs. Don McNulty, were Sunday dinner guests at the Bill Luick home in Webster City. Linda Luick accompanied them home for a visit.

Robert McLaughlin attended the wedding of a fraternity brother, Edward Frederick Steele II Saturday morning at Ames.

Mr. and Mrs. Joe Autry, Betty and John of Paducah, Ky., are spending several days in the Mike Luick home. Mrs. Autry is Mrs. Luick's daughter.

Mr. and Mrs. Stanley Shahan and Karen visited over the weekend in the Allen Shahan home in Sioux City.

Mr. and Mrs. Lloyd Lewis, Lonny and Spencer attended the 25th wedding anniversary celebration Sunday of Mr. and Mrs. A. E. Beye in their home at Charles City. The two couples were friends and neighbors while living in both Britt and Northwood.

Aage Carlsen of St. Paul, Minn., spent Sunday and Monday in the Clarence Kirkendall home.

Mr. and Mrs. Elmer Brooker of Forest City and Marguerite Dow of Spencer visited in the Lloyd Lewis home last Thursday.

DANGER!

MARKS THE SPOT
THINK!
STATE AUTO and CASUALTY UNDERWRITERS DES MOINES

Yes, DANGER lurks every foot of the way on our highways . . . it's up to you the driver, to respect the rights of others . . . be courteous!

STATE AUTOMOBILE and CASUALTY UNDERWRITERS DES MOINES, IOWA

Authorized Agent:
● AUTOMOBILE ● HAIL
● FARM LIABILITY ● LIFE
● HEALTH & ACCIDENT
● HOSPITAL ● FIRE
Complete Insurance Service
A. W. LOATS
INSURANCE AGENCY
Phone 6611

YES! SHE'S WEARING CONTACT LENSES

Millions of Americans are now enjoying the comfort, good looks, and excellent sight correction of modern contact lenses. The new miracle plastic lenses — no bigger than an aspirin — can be worn by almost everybody. Write today for complete information on how you can look better, see better with contact lenses.

Mason City Contact Lens Center
Brick and Tile Building
Mason City, Ia.

Tell me WITHOUT OBLIGATION how I can look better, see better with contact lenses.

Name________________
Address________________
City_________ State_______ 18

COMFORT COOLING AT ITS BEST

GREEN COLONIAL summer air conditioning does more than just cool the air. It dehumidifies and removes dust and pollen. You also enjoy a big savings in operating cost. Five year factory guarantee.

Contact . . .

Kinseth
PLBG & HTG
PHONE 7421

FOR LIFETIME COMFORT
GREEN COLONIAL HEATING & COOLING

PUBLIC SALE
HOUSEHOLD FURNISHINGS

I will sell the following property at the house located at 612 - 1st St. NE across the street from the Fulton Funeral Home on

Monday, June 13th

Sale To Start at 7:00 P. M. Sharp

In case of rain Wednesday evening June 15

Davenport and Chair — Small secretary
Rocker, occasional chairs and other odd chairs
Bookcase — Large Mirror
End tables and other small tables
2 dining tables — 1 dresser
2 complete beds — bedspread
2 Chests of drawers
Davis treadle sewing machine
Anique ladder back rocker — clock — picture frames and other antiques
Rug — hand vacuum cleaner
6 ft. Frigidaire refrigerator in good condition
Natural gas range — 2 ironing boards
Medicine cabinet — Dishes and cooking utensils
Cupboard — small trunk
Wringer type washing machine — wash tub on legs
Boiler — Lawn mower and other articles too numerous to mention.

TERMS: Cash, no property to be removed until settled for.

Ethyl Thompson, owner
"Connie" Smith, Auctioneer
First State Bank, Clerk

PRICES REDUCED on these CORVAIRS

SAVE $344
New 1960 Corvair 700
turquoise & white, 4-door with automatic transmission, white wall tires, heater our listed price $2439, NOW $2095

SAVE $284
New 1960 Corvair 500
4-door with standard transmission, nice blue color, heater, our listed price $2179, our sale price $1895

SAVE $534
1960 Corvair 700 Demonstrator
4-door, fully equipped with radio, heater, automatic transmission, white wall tires, our demonstrator, list price $2529, our sale price $1995

Len Sheldon
CHEVROLET COMPANY
PHONE 328

NO KIDDING
There'll Be A Repeat Perfomance Of Those Popular
6 WILD HOURS
In Belmond Stores
(A Chamber of Commerce Retail Promotion)
Friday, June 17
From 12 noon to 6 p.m.
Watch For Really Wild Hour Bargains
In The Next Issue Of The
Belmond Independent-Buyers Guide

Prevent
Hog Cholera

Vaccination against Hog Cholera is the lowest cost insurance a farmer can buy.

Use
AMVAC
THE SUPERIOR
ONE SHOT
RABBIT ORIGIN VACCINE

Protection in four days— solid immunity in seven days.

AMVAC COSTS MUCH LESS than other vaccines that require serum. (Serum or erysipeles serum may be used at the same time if desired.)

Produced By
AMERICAN SERUM COMPANY
SIOUX CITY, IOWA

We Carry It in Stock
ASK US ABOUT IT
NOLAN
Rexall Drug

CALLING ALL KIDS

Between 6 & 12 Years Old

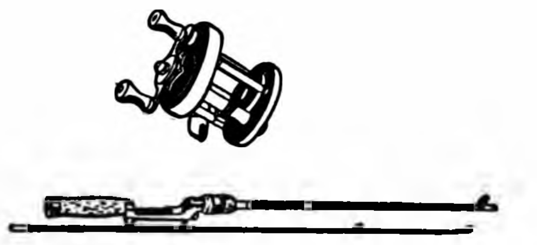

Win A Rod and Reel

VOTE FOR FATHER
Father's day is June 19th

For Dad on Father's Day

ENTER OUR DRAW DAD CONTEST

—RULES—

1. All contestants must be between the ages of 6 and 12.
2 You may use pencil, crayon, paint, water, color or charcoal. Drawings must be on 8½x11 inch paper. Be sure to sign your picture by printing your full name and phone number at the bottom.
3. Draw your father's face only, front or side view.
4. All drawings must be turned in at Elliott Hardware and Appliance not later than next Wednesday, June 15th.
5. Best drawing wins the rod and reel. All drawing will be displayed in our store.

It's a DAD'S WORLD at

YOU'LL FIND HUNDREDS OF GIFT IDEAS FOR DAD AT ELLIOTT'S

"The Do it Yourself Store"
ELLIOTT HDWE. & APPLIANCES
"THE PLACE TO GO FOR THE NAMES YOU KNOW"
☎ 309 BELMOND, IOWA

FOOD VALUES
we're proud of!

MORTON'S
SALT
TUBE
10c

CAMPBELL'S
Tomato Soup
10c
CAN

HUMPTY DUMPTY
SALMON
16-Oz. Can
49c

ALL BRANDS
COFFEE
2 LB. TIN
$1.19

All 16-Oz. Loaves **WHITE BREAD 6** for **$1**

Kraft's Cheese Spread **VELVEETA 2** lb. box **77c**

White Beet **SUGAR** 10 lbs. **89c**

Robin Hood **FLOUR** 10 lbs. **79c**

Borden's Hawaiian Isle & other flavors **Sherbet** ½ gal. **49c**

Briardale or Lakes **Ice Cream** ½ gal. **59c**

You can't beat these MEAT BUYS

ROUND OR SWISS
U. S. GOOD
STEAK
79c lb

LEAN, MEATY, WILSON'S
SPARERIBS 39c lb

ROLLED RUMP BEEF
ROAST
79c lb

HORMEL'S
Smokies
49c pkg.

GROUND BEEF .... **3** LBS **$1.19**

ELSHEIMER'S RING
Bologna 3 Ring Bag **89c**

CHOPPED
HAM
59c lb

DEL MONTE
Fruit Cocktail 4 303 CANS **$1**

KOBEY SHOE STRING
Potatoes 11 CANS **$1**

FOOD KING STRAWBERRY
Jam 4 10 OZ. **89c**

REAL GOLD
ORANGE BASE........ **6** FOR **$1**

VAN CAMP'S
PORK & BEANS.. **3** NO. 2 CANS **49c**

BRIARDALE
Bartlett Pears 4 303 CANS **$1**

DIAMOND
NUT MEATS ½ CUP......... **19c**

MA BROWN SWEET
Delicious PICKLES..... **4** FOR **$1**

SOFLIN WHITE
NAPKINS 200 Count..... **29c**

HI-C
ORANGE 46-Oz. Can.. **4** FOR **$1**

Kellogg's 12-Oz. **Corn Flakes 3** FOR **69c**

FRESH AS SPRING!
Fruits and Vegetables

JUMBO
Cantaloupe 39c

TUBE
Tomatoes 29c lb

GIANT HEAD
LETTUCE 2 FOR **25c**

WHITE
SPUDS 10 lbs. **59c**

NEW YELLOW
ONIONS 3 lbs. **25c**

SNOBOY
LEMONS 3-lb. bag **49c**

FROZEN FOOD

POLAR
Strawberries 5 FOR **$1**

SNOBOY
Lemonade 6-Oz. Can **10c**

ADVERTISED PRICES GOOD THRU WED., JUNE 15TH

ASSOCIATED GROCERS OF IOWA
AG
MEMBER
FOOD STORE

Assoc. Grocers
Of Iowa
● HOME OWNED
● HOME OPERATED

P & G
Super Market
BEST MEATS IN TOWN
BELMOND, IA.

DEL MONTE
CATSUP
5 14-Oz. Bottles
$1.00

Duncan Hines
Chocolate or White
Cake Mixes
3 PKGS **$1**
Redeem Your Duncan Hines Coupons Here.

Pillsbury
ANGEL FOOD
Cake Mix
Box
39c

SHURFRESH
OLEO
6 LBS **$1**

14 of Wright county's 4-H girls attending state parley at Ames

Fourteen Wright county 4-H girls and leaders are attending the 31st annual girls' 4-H state convention at Iowa State university this week. It started Tuesday at Ames and extends to Friday noon.

The delegates representing local girls' clubs throughout the county include: Jane Studebaker, Belmond Busy Bees, Belmond; Roberta Stover, Blaine Blue Ribbon Winners, Dows; Bonita Engstrom, Belles of Boone, Goldfield; Elaine Thompson, Dayton Dandies, Clarion.

Kathy MacKay, Eagle Top Notchers, Eagle Grove; Mary Kapka, Iowa U-Go-I-Go, Rowan; Wendy Duitscher, Lake Leading Ladies, Clarion; Kathryn Klinger, Little Liberty Ladies, Goldfield; Carolyn White, Lincoln Lassies League, Clarion; Joan Mathre, Norway Jolly Joy Makers, Kanawha.

Jeanette Croxell, Troy Trojans, Eagle Grove; Peggy Maxon, Wall Lake Wee Women, Clarion; Judy Moellering, Woolstock Willing Workers, Woolstock; and Betty Krause, Norway Jolly Joy Makers, Kanawha.

Joan Mathre, county 4-H girls' president, attended a pre-convention workshop that started Sunday. The presidents will serve as discussion leaders and assist in other ways during the convention.

Leaders who accompanied the delegates were Mrs. Don Scott, Wall Lake Wee Women, and Mrs. Kenneth Tillman, Lincoln Lassies League. Both women have Clarion addresses.

The theme of this year's convention is "You can grow to fulfill your own promise, you can reach out to help others realize theirs." The girls are hearing speeches by state and national figures, university and extension personnel during the four-day event.

They will take part in leadership programs, musical and dramatic presentations, discussions and home economics training sessions.

Carolyn O'Neel, Lake Leading Ladies, is attending as Wright county's Better Groomed Girl and also was to act as usher for one of the sessions.

Judy Moellering will compete with the other 98 counties in the "4-H Girls' Creed" contest.

The convention's high point will be Friday morning's installation of the 1960 state officers and presentation of awards and recognitions.

—SOCIETY—

Family reunion enjoyed at Mrs. M. Ramsey home

A family reunion and dinner were held Sunday at the Mrs. Milton Ramsey home with all of the children present.

These included Mr. and Mrs. Dan Ramsey and Mr. and Mrs. Dale Ramsey and family of Des Moines, Mr. and Mrs. W. E. Lewis and Mr. and Mrs. Chris Klemensen of Mason City, Mrs. Dorothy Jacobson of Rapid City, S. D., Mr. and Mrs. J. W. Thompson of Lockport, Ill., Mr. and Mrs. C. M. Churchill of Los Angeles, Calif., and Mr. and Mrs. W. E. Lineweaver.

Afternoon callers were the following nieces and nephews and families: Mr. and Mrs. Roger Huntley of Clear Lake, Mr. and Mrs. George Simpkins and family and Mr. and Mrs. Harold Klemensen and family of Mason City, the Luther Johnson family of Des Moines, Mr. and Mrs. Clarence Whitten and Mr. and Mrs. Kenneth Whitten of Rowan. Mr. and Mrs. Hugh Whitten of Rowan, brother and sister-in-law of Mrs. Ramsey, also called.

COMING EVENTS — SUNDAY, JUNE 12—

Odd Fellows and Rebekah annual picnic, 6:30 p. m. at swimming pool shelter house. In case of rain, picnic will be held at IOOF hall.

TWO AUCTIONS SCHEDULED

Two public auctions of household goods are advertised in this issue. Friday, Mrs. George Norris will sell a variety of furnishings and appliances, Ray Frye serving as auctioneer. Monday, Ethyl Thompson will hold a similar sale with "Coonie" Smith as auctioneer.

● Belmond Locals

Robert McBride, Mrs. Thelma Warman, Gary and Connie, Mr. and Mrs. Jim Staley and Billy of Alexander and Mrs. Glen Staley of Hampton were Sunday supper guests at the home of Mr. and Mrs. Leroy Hayes.

Mrs. J. S. Hutchings and daughter Jo of Osage spent the weekend in the Frank Jacobmeyer home. The Hutchings family left on Tuesday for the east where Jo will spend eight weeks in a summer camp in Maryland. Rev. and Mrs. Hutchings will live with relatives in Philadelphia, Pa., while Mrs. Hutchings attends summer session at Temple university.

Dr. and Mrs. Theodore Nelson were overnight guests Monday at the Harold Simerson home en route to their home at Northfield, Minn. The Nelsons have spent a year touring Europe and Mexico. Their son Charles is married to the Simersons' daughter Sandra. Mr. Nelson is an instructor at St. Olaf college.

Glenn Rierson spent the Memorial Day weekend with Phillip Covington at Omaha, Neb.

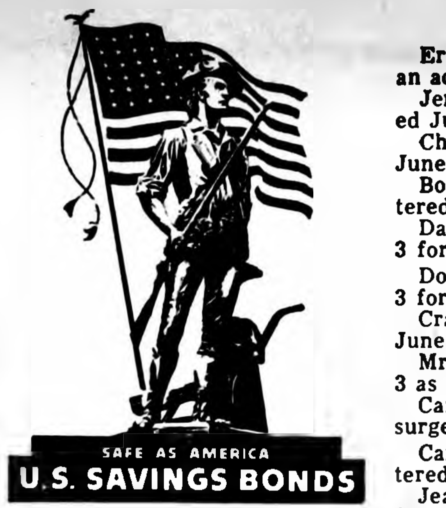

SAFE AS AMERICA
U.S. SAVINGS BONDS

● Belmond Locals

Judy Oberhauser last weekend joined her parents, Mr. and Mrs. L. B. Oberhauser, on their trip back to Belmond from Washington, D. C., riding home with them from Quincy, Ill. She has attended Quincy college this past year.

Mr. and Mrs. Elwin Wolters, David and Gary accompanied by Mr. and Mrs. Roger Olson went to Granada, Minn., Sunday to attend a farewell for Mrs. Wolter's nephew, Marvin Madsen. He is in the armed forces and is to be stationed in Hawaii for a year and a half.

The Howard Jacobmeyer family visited Sunday evening with Mrs. Roy Cline at Crystal Lake.

Arlo W. Stoltenberg drove to Hollandale, Minn., last Saturday to attend the wedding of Larry Suntken and Jane Reynen. All three are alumni of Central college, Pella.

HOSPITAL NOTES

Ernest Mehl entered May 31 as an accident patient.

Jerry Dean Hall of Garner entered June 1 for surgery.

Chris W. Juhl of Garner entered June 1 for surgery.

Bonnie Zeigler of Alexander entered June 3 for surgery.

Danny Lowenberg entered June 3 for surgery.

Douglas Lowenberg entered June 3 for surgery.

Craig Meyers of Corwith entered June 3 as a medical patient.

Mrs. A. P. Lonning entered June 3 as a medical patient.

Carl Robbins entered June 3 for surgery.

Carolyn Jernegan of Klemme entered June 4 for surgery.

Jeanne Whipple entered June 4 for surgery.

Floyd Fiscus of Harlan entered June 4 as a medical patient.

James T. Barry entered June 4 as a medical patient.

Thomas Greenwood, Jr., entered June 4 as a medical patient.

Mrs. Chris Schulz of Corwith entered June 5 as a medical patient.

Gaylen Lathrop entered June 5 for surgery.

A. Kay Ketchum entered June 6 as a medical patient.

Norma Jean Kuhlers of Meservey entered June 6 for surgery.

Mrs. Peter Luppen of Kanawha entered June 6 for surgery.

Diane Holck of Kanawha entered June 7 for surgery.

Greg Fuller entered June 7 for surgery.

Martin J. Thoe of Lake Mills entered June 7 as a medical patient.

Mrs. Mabel Stahly of Pocahontas entered June 7 as a medical patient.

Mrs. William Stadtlander entered June 7 for surgery.

SPORTS

Baseball practice to begin Monday

Director Don Hoppel announces that peewee and midget baseball practice will start Monday of next week. Teams will be formed for league play to start the following week.

Peewees, age eight through 10, will meet Monday at 1:00 p.m. at the high school diamond; and midgets, age 11-14, will report at 3:00 p.m.

Every effort will be made to draft teams this year that are as well balanced as possible, Hoppel says, with the hope of assuring reasonably close competition in both leagues.

Besides try-outs to line up the teams, quite a bit of time next week will be devoted to issuing uniforms. Hoppel says there are 70 peewee suits on hand, a dozen more than at the start of last season, and 60 for the midgets.

Roger Ginapp, who just graduated from BHS and plans to prepare for a coaching career by attending Iowa State Teachers college, has been engaged to serve as Hoppel's assistant.

Bronco 9 loses diamond opener

About 15 condidates are at present turning out for practice with the BHS summer baseball team that is being coached by Don Hoppel, director of the PTA recreation program.

On Memorial Day weekend, the Belmond nine got its first action in a five-team tournament held at Garner. The Broncs were beaten in the first round by Klemme, 10-3. The Shamrocks went on to win the championship.

Coach Hoppel says the BHS team didn't look too bad, considering they'd had no opportunity to practice in advance.

Roger Ginapp pitched and Merle Robbins completed the battery. It was a close game with Klemme until the 6th inning, when the Shamrocks put across five runs.

Hoppel believes Belmond will have a pretty fair team after the boys have had a chance to get in some practice. The BHS nine was to meet Garner on the Cards' diamond Tuesday of this week.

Kaufman does well as Tutor athlete

CEDAR FALLS (Special) — Bill Kaufman of Belmond, sophomore letter winner in track at Iowa State Teachers college this spring, was sixth highest point scorer on the Tutors' successful cinder squad.

A high jump specialist, Kaufman totalled 32 points for the season as the Teachers competed in three dual meets (winning them all) and five multiple-team meets. They won four of the latter and placed third in the other.

John Raffensperger of Iowa City was the Tutors biggest point-getter with 54 for the season.

Gordon Finishes 4th at Hampton

Fred Gordon failed to take top laurels Sunday in the annual Hampton Amateur, a links classic he has won in the past, but nevertheless finished among the top four place-winners in the championship flight.

George Lee of Humboldt, winner of the Clarmond Amateur last year with a record-breaking 105, turned in a new low of 106 at Hampton to take the title. He is expected to defend his Clarmond crown on July 3rd.

After a pair of 39's on his first two rounds, Gordon posted a 36 on his final round for a total of 114. Ahead of him in addition to Lee were Steve Spray of Indianola with a 109 and Paul Rost of Hampton with 110. Gordon received a dozen golf balls as a prize.

Jack Rule, another former Clarmond Amateur champion, held the former Hampton tourney record of 108.

YOUR AD IN INDEPENDENT AND BUYERS GUIDE
4c CASH—5c CHARGE PER WORD
Minimum Charge 50c
Minimum Charge on Keyed Ads 60c
Display Classifieds $2 col. inch
Cards of Thanks
3c a word with a minimum charge of $1.00
Re-run of classified ad in consecutive issue each insertion ½ the original price.
Deadline on Classifieds Wednesday, 9:30 a. m.
DIAL 331

For Sale or Trade

FOR SALE — '49 Plymouth, excellent condition, new tires. Price $200 and worth it. Call 6977 after 5:00 p. m. weekdays. g36t1*

FOR SALE — 4 bedroom home — 1½ baths, carpeted, redecorated, enclosed porch, garage, on pavement in north Belmond. $16,500. R. W. Courson Agency, phone 451. g36t3

FOR SALE — near new home located close to Main st. Has all carpeted living room, 2 bedrooms and den, breezeway, full basement and 2 car garage. Possession now and can be bought on contract with 10% down, bal. easy monthly payments. R. W. Courson Agency, phone 451. g36t3

FOR SALE — AC Field Harvester fully equipped with corn head, grass head and pick up for dry hay; also used Oliver tractor manure spreader. Call 990 Belmond. g36t1

FOR SALE — 1956 Ford 2-door Custom 8. Good condition, good tires. ph 151L16. Flora Drury, Kanawha. g36t2

FOR MINNESOTA Woolens, call 58671 Goodell. Margaret Ayers, Representative. g36t3

FOR SALE — Hotpoint DeLuxe range. Good condition. Used 6 years. R. Toft, Phone 443. g36t1*

FOR SALE — 1950 house trailer, 28 ft., all modern. Phone 383 Leo Dorr. g36t3

WELP'S 5 to 6 week old Welp-Line 901 started pullets $58.95 per 100. Four to five week old Welp-Line 901 pullets $53.95 per 100; White Leghorn pullets $47.95 per 100. Also a fine selection of day old, 1 - 2 - 3 week old pullets available. Contact Meints Produce, Belmond; or Welp's Breeding Farm, Bancroft, Iowa.

FOR SALE — Just arrived, new shipment good, used paratrooper boots; only $6.88 at Ted's Shoe Store. g36t8

FOR SALE — 50 acres of grass-clover-alfalfa. Phone Goodell 59264, Arald Riekens. g36t2*

FOR SALE — 12x7 gray marblized vinyl new linoleum. Helen D. Dorr, phone 6527. g36t1*

FOR FLOWERS for any occasion phone 321. House of Flowers. We deliver anywhere. g36tf

DALE SAYS: you can save $1.45 a gal. on Pittsburgh Sun-Proof outside white paint for a limited time only at $5.98 a gal. at Kessler's. Phone 447. g36t3

FOR SALE — 50 feeder pigs, 40 to 45 lbs Dennis Wilhelm 4 east, ½ north of Belmond. Phone 8519. g36t1*

FOR SALE — Brood sows, to far-row soon. George Blau, phone phone 8518. g36t1*

NEW SUPPLY of tropical fish — neons, catfish, angels, mollies, red swords, zebras. Special — green swords, 39c. Belmond TV. g36t1

FOR SALE — Small acreage in Al-exander. House has five rooms and bath; modern except furnace. Henry Stoffer, Sr., Sheffield. g36t2

GET OUR LOW PRICE on Felco 2-4-D weed spray killer in 1, 5 and 30 gallon quantities. Farmers Grain Co. g35t3

TEENAGERS are invited to visit our record department. All the latest hits sung and played by your favorites. Nolan Rexall Drug. g35t3

GET OUR LOW PRICE on Felco 2-4-D weed spray killer in 1, 5 and 30 gallon quantities. Farmers Grain Co. g35t3

THOSE ON Dietetic or Diebetic di-ets will find a complete line of dietetic foods such as mints, gums, candies, cookies, gelatin desserts, etc., at Nolan Rexall Drug. g35t3

ATTENTION FARMERS — visit our completely new veterinary instrument department, showing a more complete line than we've ever had for sale. Nolan Rexall Drug. g35t6

DALE SAYS — farmers kill those Canadian Thistles and other deep-rooted perennial weeds with Amino Triazole weed killer. He carries a full line of 2-4-D weed sprays at Kessler's. Phone 447. g36t3

SPECIALTIES FOR SALE — Cal-endars, novelities, pens, pencils, key chains, etc. Priebe Advertising Agency, Klemme. Phone LU 7-2649. g34t3*

FOR SALE — Strawberries in sea-son. Should start about June 8. Bring your own containers and pick your own berries or place orders. 1½ acres of berries. Patch located 3 miles north of Goodell and 5 west, then 1st place south on right side on Andrew Hanson farm. Mrs. Art Hanson, Laurens, Ia. g34t3

FOR SALE — Wisconsin Feeder pigs. Tom Quigley, phone 7821 Belmond. g33t4*

T. V. ANTENNA problems? Re-pairs, new lead-in wire, rotors, antennas. Kenneth Jenison does all our work. Belmond T. V. — Our 8th year here. g33tf

SALE — Certified Hawkeye and uncertified Hawkeye, Black Hawk, Chippewa and Harosoy soybean seed. Custom soybean cleaning. Complete line of lawn seed, rye and legumes on hand. LATHAM SEED FARM, Alexander, Ia. g31t6

MIMEOGRAPH paper for sale. Bel-mond Independent. g22tf

FOR SALE — Schwinn bicycles, new and used. Oliver Goodwin, phone 337. g5tf

FOR SALE — personalized napkins for weddings, parties, anniversaries. Thank you notes, personalized stationery, playing cards and matchbooks. See samples at the Belmond Publ. Co. g22tf

EVERY HOME AND office needs a desk stapler. Markwell and Bostitch are both good staplers and can be used as tackers. Sold at $2.50 and $2.65 each at the Belmond Publ. Co. office. g22tf

TYPING PAPER for sale at the Belmond Independent Office. 500 sheets for $1.05 plus tax. g22tf

FOR SALE — A six room house and a seven room house, both modern. Located on Main street close to the business section. Both houses priced at $7,275.00. For further information call A. C. Hanson Agency. g19tf

FOR FULLER BRUSH Products — Contact O. H. Wagner, 232 Crescent Dr., Mason City, Ia. Phone Garden 3-9234. g22tf

FARMERS — we carry a complete stock of animal and poultry veterinary needs at Nolan Rexall Drug. g35tf

FARMERS — get ¼ lb. Aureomy-cin Soluble FREE when you buy ½ lb. at regular price at Nolan Rexall Drug. g28tf

FOR SALE — Wedding announce-ments and invitations; 100 genuine Heliograved (not to be confused with engraving) from $12.30. Let us show you our complete line of wedding books and stationery. Belmond Publ. Co. g43tf

FARMERS—prevent or treat Baby Pig Anemia the easy way with Pigdex, Armidexan or Armidexan 75 injectable iron sold at Nolan Rexall Drug. g28tf

FOR SALE—New aluminum doors and windows, fiber glass awnings. Free estimates Ted Meyer and Sons Contractor. Dial 914. g37tf

DALE SAYS — one shot does it when you use ROVAC for hog cholera. Sold at Kessler's. g27t12

FOR SALE — 160 acre Wright county farm, all tillable, good producer; good buildings — to settle Peter P. Swenson Estate. See Percy A. Swenson, Belmond, Ia. g25tf

DESK BLOTTERS for sale at the Belmond Independent office. g27tf

For Rent

FOR RENT—4-room modern house; full basement. Phone 7801. g36t3

FOR RENT — Two bedroom fur-nished apartment; available for three months. See Kenneth Kinseth. g35tf

FOR RENT — 2 completely remod-eled, partially furnished apartments; utilities furnished. Inquire — Belmond Auto Supply, phone 555. g35tf

FOR RENT — Downstairs apart-ment with garage. Blenda Ahlstrom. g32tf

FOR RENT — Upstairs apartment; immediate possession. Inquire at Thompsen & Keleher, Clothiers. g32tf

FOR RENT — Six-room modern house, located on Main street. Inquire of A. C. Hanson Agency. g29tf

FOR RENT — 4 room and bath apt. in Courson bldg. Available now. $40 per month. See R. W. Courson Agency. g28tf

FOR RENT — Vet's Memorial Hall kitchen, dance floor available for all occasions, dining room Call 275 to make reservations. g41tf

FOR RENT — One-bedroom and two-bedroom apartments. Call 919, Roland Kinseth. g21tf

FOR RENT — Office space former-ly occupied by the Western Auto Store. Vacant now. Immediate possession. Low insurance rate $1.10 per $1,000. R. W. Courson Agency. Phone 451. g32tf

Wanted

WANTED—Good home for a small dog Call 58742 Goodell. g36t1*

WANTED TO BUY — Used piano for Veterans' Memorial hall. Call 6531 or 974. g36t1

ARE YOU In A Rut? Change your routine — get added zest out of living. Sell Avon Cosmetics and enjoy unusual earnings. Car necessary. Write — Vanna Hoffman, 406 No. Phillips, Algona, Ia. g36t1

MAN OR WOMAN—Families need service in Belmond and Clarion. Full or part time. Some earn $3.50 hourly and up. Write Rawleigh's. Dept. IAF-270-538, Freeport, Ill. g36t1*

WANTED — Route man; rural ar-ea west of Belmond. Write Dale Doughan, Britt. g33t8

Lost or Found

$10 REWARD — for return of purse and contents, missing from car at races Sunday night. Elaine Lager, Rowan. Phone 36989. g36t1*

Business Services

CUSTOM BALING — Alvin Doren-kamp, Belmond. Phone 8558. g36t3*

WATCH REPAIR — Prompt ser-vice, sensible prices, your watch will be ready when promised. Dougherty Jewelry. g29tf

SHAMPOOING — Wall, rug and upholstery. Vacuum cleaners repaired. Flurer's Sales & Service, Clarion. Phone 275J. g28tf

WE WILL SERVICE and repair your sewing machine, any make. Win's Watch and Sewing Machine Repair Service. Phone 6667. g9tf

BRING YOUR WATCH to Win's for dependable repair service.

WINDOW GLASS, storm sash re-pair at Gambles. g51tf

We Welcome evening appoint-ments for diamond selection, confidential. Dougherty Jewelry phone 455. All sales are strictly g40t1

EXPERT APPLIANCE Service. Small or large units. Phone 309 Walrod Appliance Repair Service. g5tf

KEYS MADE while you wait. Wal-rod's Gun Shop. 216 River Ave. S. g45tf

YOUR DOCTOR'S prescription ex-pertly compounded by Don Nolan, prescription druggist at Nolan Rexall Drug. g37tf

TIME TO CHECK over screen doors and windows for needed repairs We repair them. Phone 590 if you wish us to pick them up Belmond Hardware. g48tf

BEST VALUE IN ARTIFICIAL Breeding. North Iowa Breeders service award winners. For service, call 506 Belmond or 123 Kanawha. Lester Anderson, Technician Manager. 9 years continuous service. g27tf

Miscellaneous

NOT PLANNING ON COLLEGE?— Then consider printing. One semester at the University of Iowa at Iowa City will give you the training for a fine start in this field. Well paid, interesting jobs are begging for qualified people. For complete information, write Newspaper Production Lab, Iowa City. g34t3*

Cards of Thanks

A sincere thank you to my friends that sent me the nice cards and gifts while I was in the hospital; also to Dr. Leinbach and the nurses who cared for me. They were appreciated very much. Stevie Hensel. 36t1

I wish to thank my friends and relatives for the many cards, flowers and visits while I was in the hospital; also "thank-you" to the doctors and nurses for their wonderful care. Mrs. Carl Dorenkamp. 36t1*

To my friends and neighbors for the lovely cards and flowers and to Dr. Leinbach and the nurses for their excellent care I extend my heartfelt thanks. Mrs. G. Okrueg 36t1*

I wish to thank relatives and friends for cards and flowers while I was in Belmond Community hospital; also the doctors and nurses for the fine care. Dale Busick. 36t1*

In Memoriam

In loving memory of our beloved husband and father who departed from us just two years ago June 12.

Tho' it's hard to understand
Why loved ones have to part
We try to face the pain and grief
With courage in our hearts
Finding comfort in the thought
Of happy days we knew
When Dad was here with us.

Sadly missed by his wife and children, Mrs. Vergena Pals and children. 36t1

FOR RENT
Garden Tillers and Power Mowers
POLLITT
D-X SERVICE
29tf

Eating Out?
Try the NEW
Town House Cafe
GOOD COFFEE

Nº 1018

This Is Your TUESDAY Cash Gift Day Number

TUESDAY, JUNE 14, 1960

2:00 P. M.–8 $25 Prizes
3:00 P. M.–4 $50 Prizes

Be in any one of these stores between 2:00 and 2:05 p. m. or 3:00 and 3:05 p. m.

NO REGISTRATION — Just bring Complete Copy of Independent or Buyers Guide — BUT NOT BOTH!

NOTHING TO BUY — Should your number match one of the numbers on display you will win the prize. You will be ineligible if you have more than ONE COPY. Only one number is allowed in your possession!

YOU MUST BE 18 years of age or older to win!

KESSLER'S
P & G GROCERY
FIRST STATE BANK
SWEDE'S TAVERN
HELLAND & LONG IMPL.
BERNS CONOCO SERV.
NOLAN DRUG
MELLO-MAID
ELLIOTT HDWE & APPL.
HILDMAN'S VARIETY
INDEPENDENT
THOMPSEN & KELEHER
KENNEDY FURNITURE
WADDINGTON'S
ANTHONY'S
TOMAHAWK HYBRID CORN CO.
HATTEL'S SUPER VALU
IEL & POWER CO.
JOHNSTON FURNITURE
SMOKE SHOP
TOWN HOUSE CAFE

Business & Professional men and women and their families are not eligible to win. If duplicate number should be drawn due to error in numbering, prize will be divided.

BEFORE YOU
BUY CARPET
SEE THE
Magee Line
from $4.85 sq. yd.
A complete line of
Fabrics, Colors, Patterns
Johnston
FURNITURE
Phone 7812

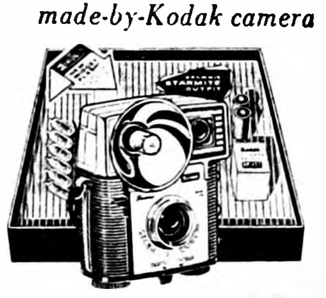

A
Grand Gift
ANYTIME
A genuine made-by-Kodak camera
BROWNIE Starmite
OUTFIT
Newest in flash . . . in a complete gift outfit!
Everything for indoor-outdoor snapshooting! Brownie Starmite Camera is small in size, easy to use! A tiny but efficient built-in flash reflector that uses low-cost AG-1 flashbulbs keeps you always set to shoot! Camera takes black-and-white or color snapshots and color super-slides.
NOLAN
Rexall DRUG

Public Auction
I will sell the following household goods and miscellaneous articles at the home at 211-3rd Ave SE on
FRIDAY, JUNE 10th
Sale to start promptly at 7:30 p. m.
HOUSEHOLD GOODS
Kelvinator electric refrigerator, 8 cu. ft. only 4 years old
Kenmore washing machine with pump, like new
3 pc. light walnut finish bedroom set
Kneehole walnut desk
Davenport and chair
L. C. Smith typewriter
Dinette set, white oak, plastic red seat covers
Miscellaneous tables and chairs
Black walnut dresser with large mirror
Dishes and cooking utensils.
MISCELLANEOUS ITEMS
1949 4-door Lincoln, EXCELLENT CONDITION
Numerous tools of all kinds — 2 rifles
Complete surveyor's outfit.
TERMS: Cash, no property to be removed until settled for.
Mrs. George W. Norris
Ray Frye, Auctioneer — First State Bank, Clerk

WHERE'S CHARLIE?

He's making tracks for
A & W ICE COLD ROOT BEER
and to enjoy good food
Call Your Orders To Take Out To........ 424

STAINLESS STEEL TUB

SPEED QUEEN
FAMED FOR DEPENDABILITY
Belmond Hardware
Phone 590

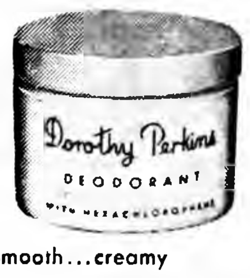

½ PRICE SALE
Dorothy Perkins
CREAM DEODORANT
2 OZ. JAR
• Smooth...creamy
• Gentle to skin...safe for fabrics
• Checks perspiration... eliminates danger of offending
Regular $1.00 Value Now 50¢ PLUS TAX
FOR LIMITED TIME ONLY
KESSLER'S
Phone 447

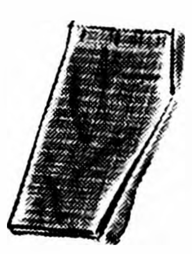

FREE Beach Sandals
WITH PURCHASE OF MENS OR BOYS
Swim Trunks
OR
Walking Shorts
Get Your Free Pair Today
WEEKEND SPECIAL
SUPERFLINT OVERALLS
Blue, Stripe, Hi or Lo Back.......... 2.98 pair
GOLFERS NOTE:
See Our New Plast-A-Ply Zipper Rain Jackets Packed In Compact Bag — ONLY.............. 5.45
HAROLD'S
Budget Priced Men's and Boys' Clothing

The Top used car values in Town!
ARE
Guaranteed Warranty Used Cars
1958 FORD STATION WAGON
6 cylinder with overdrive, radio and heater, extra solid and nice
1958 FORD CUSTOM 300 FORDOR
8 cylinder automatic, local one-owner. Low miles and perfect
1957 CHEVROLET 210 TUDOR
8 cylinder automatic drive, radio and heater. Local car and extra clean
1954 FORD CUSTOMLINE FORDOR
Automatic transmission. Radio and heater. Far, far above average
1954 STUDEBAKER FORDOR
6 cylinder with overdrive, radio and heater. Nice two-tone paint and clean as a whistle
1956 FORD F-700 TRUCK
2 speed axle, 8:25 tires. Extra good.
1949 FORD 1½ TON TRUCK
Short wheel base, runs OK
1941 FORD ½ TON PICKUP
Good box and runs real good.
MEMBER G W USED CAR WARRANTY PLAN
BELMOND MOTORS
FORD—FALCON—MERCURY
SALES AND SERVICE
PHONE 418

GOODELL NEWS

BY MRS. AMOS HANSON

Mrs. Bernard Nolte elected president of Legion Auxiliary

Mrs. Laton Avery and Mrs. Merle Avery were hostesses to the Legion Auxiliary last Thursday evening in the former's home.

Newly elected officers are Mrs. Bernard Nolte, president; Mrs. Kenneth Boller, vice president; Mrs. Myron Trager, secretary; Barbara Peterson, treasurer, Mrs. Clair Finn, sergeant at arms; Mrs. Lee Robbins, Jr., chaplain. Executive committee includes Mrs. Bert Groen, Mrs. John Peterson and Mrs. V. E. Harris.

EUB Bible school program to be held Friday evening

Bible school is held this week in the E.U.B. church. Teachers are Mrs. Bill Boller, Mrs. Merle Ruka, Mrs. Melvin Sorenson, Mrs. Willis Anderson and Mrs. Bernard Nolte. A program will be given on Friday evening.

Duane and Tom Lowenberg accept work with highway commission

Duane Lowenberg, who will be a senior next year in sociology at Loras college, Dubuque, has accepted work for the summer with the Iowa Highway commission at Ames. His brother Tom, who will be a senior in civil engineering next year at Iowa university at Iowa City, will work for the Iowa Highway commission this summer at Cedar Rapids. Both are sons of Mr. and Mrs. Arthur Lowenberg.

Bridal shower honors Judy Stahl of Klemme

Judy Stahl of Klemme was honored guest at a pre-nuptial shower held Wednesday evening in the E.U.B. church basement. Following the program and opening of gifts, refreshments were served. She will be married to Lew Waage this month.

EUB Ladies Aid plans Silver Tea for June 15

The EUB Ladies Aid is planning to hold a Silver Tea for their meeting Wednesday of next week at 2:30 p. m. They are extending an invitation to all women of the community to attend.

ST. MARY'S CHURCH

Rev. R. A. Ormsby, Pastor

Confession before early Mass.

Early Mass at 7:30 o'clock on the second and fourth Sundays of the month.

Late Mass at 9:00 o'clock on the first, third and fifth Sundays of the month.

GOODELL EUB CHURCH

Rev. Forrest Lay, Minister

Sunday, 10:00 a. m. — Church school.

Sunday, 11:00 a. m. — Worship service.

Ethel Thompson, who is employed in the bank at Hallock, Minn., is visiting her mother, Mrs. Mac Thompson, and sister, Mrs. Arthur Ruka.

Walter Klotzbach of Monona, the Leslie Smocks of River Falls, Wis., and Rev. Louis Klotzbach and family of Zearing visited the fore part of the week in the parental Lee Klotzbach home.

Diane, Donna and Delores Hauge, Joel and Mickey Gabrielson and Debra and Christa Boller are attending Bible school at the Trinity Lutheran church in Belmond.

Mr. and Mrs. William Janssen spent several days last week in the home of their son, Roy Janssen, at Rockwell.

Mr. and Mrs. Arthur Savogue went to Chicago Friday to spend two weeks with relatives and friends.

Mr. and Mrs. Max Barnes of Des Moines visited over Memorial weekend in the homes of her father, Walter Mason, and sister, Mrs. Paul Veldhouse.

Mr. and Mrs. Mell Ver Helst left Monday to enjoy a week of fishing in northern Minnesota. Mr. and Mrs. Larry Langlitz and Leon of Burchinal are staying in the parental Ver Helst home during their absence.

Donald Madison, son of Mr. and Mrs. Carl Madison, enlisted in the U. S. Air Force and is in training at Lackland AFB in Texas. Donald is a '60 graduate of the Belmond Community High school.

Olive Butts of Fairmont, Minn., spent the weekend here. On Monday, she with Warner and Bill Butts accompanied Adolph Wenzel and Donald Hopple of Belmond to Des Moines to attend Drake college graduation. Douglas Hopple graduated in business administration.

Mr. and Mrs. Bob Boston of Detroit, Mich., announce the birth of a 9 lb. son. He has been named Robert Paul. Bob is a former Goodellian.

William Ayers graduated Monday from Junior college in Mason City.

Howard and Josephine Dominy went to Sheridan, Ill., Friday to spend a few days in the home of their sister, Mrs. Russell Brignon. They went especially to attend graduation of their niece, Rosemary Brignon.

Mr. and Mrs. Al Whitaker of Milford spent Sunday in the E. C. Kienenberger home. The ladies are sisters.

Mr. and Mrs. Emmett King, Marilyn, Steven, Kathy and Jon spent last week in the parental C. W. Cullers home at Arnolds Park.

The Bill Sanzone family of Minneapolis, Minn., spent the weekend at the parental Arthur Lowenberg home.

M/Sgt. Darrell Meinders, his wife and son Bill of Marquette, Mich., visited over the weekend in the home of his mother, Mrs. Nels Back.

Mr. and Mrs. Don Nolan and daughter of Waterloo and Mr. and Mrs. Tony Boller visited Sunday in the Bill Boller home.

Flowers For The Bride

LET US HELP YOU MAKE YOUR WEDDING A

MEMORABLE ONE

WITH DISTINCTIVE

FLORAL ARRANGEMENTS

We Specialize in Flower Arrangements For All Occasions

House of Flowers

PHONE 321

"Your Pleasure Is Our Satisfaction"

SUPERSWEET FEEDS

Higher In Animal Protein

G O

F-U-R-T-H-E-R

Sold by

GREEN

Elevator Co.

Goodell

Phone 58461

CHURCHES

IMMANUEL REFORMED CHURCH

Rev. Julius Brandt, Pastor

Benjamin Suntken, S. S. Supt.

9:30 a. m. — Worship service.

Scripture text: II Samuel 18:13.

Sermon title: "My Son!, My Son!"

Sunday school following morning service.

7:30 p. m. — Worship service.

Special Bible School program.

Wednesday, June 15, 8:00 p.m. — Men's Brotherhood.

Thursday, June 16, 7:30 - 9:00 p.m. — Choirs and Youth Fellowships.

FUNDAMENTAL BAPTIST CHURCH

Harry A. McKinney, Pastor

John Miller, S. S. Supt.

Sunday Bible school at 9:30 a. m.

Morning worship services 10:30 a. m.

Baptist Youth Fellowship at 7:15 p. m.

Evening gospel hour at 8:00 p. m.

Prayer meeting on Thursday.

METHODIST CHURCH

Rev. M. L. Jones, Pastor

9:45 a. m. — Sunday school classes for all ages.

11:00 a. m. — Morning worship. We welcome all who have a desire to worship with us.

BETHANY REFORMED CHURCH

Rev. Elmer Vander Ploeg, Pastor

John Davids, S. S. Supt.

Sunday school at 9:30 a m.

Morning worship at 10:45 a. m.

Sermon: "Needed: A Good Navigator." Text: Acts 27:9-11.

Evening worship at 7:30.

Sermon: "The Way That Seems To Be Right." Text: Proverbs 14:12.

Daily Vacation Bible School program will be given during the evening service.

Monday night at 8:00 Men's Brotherhood. Bible study from Genesis 31, 32, 33.

Thursday night at 7:00, B. Y. F. At 8:00, Choir practice.

ST. FRANCIS CHURCH

Rev. R. A. Ormsby, Pastor

Early Mass at 7:30 o'clock on the second and fourth Sundays of the month.

Late Mass at 9:00 o'clock on the first, third and fifth Sundays of the month.

Confession Saturday and before early Mass on Sunday.

CONGREGATIONAL CHURCH

Rev. William H. Hill, Minister

Stephen Hinman, S. S. Supt.

This Sunday there will be a combined church service and Sunday school at 9:30 a. m. The program will be given by the Vacation Bible school and there will be presentation of Bibles.

ST. JOHN LUTHERAN CHURCH

William Heinzig, Pastor

Robert Hein, S. S. Supt.

9:00 a. m. — Sunday school and Bible classes.

10:00 a. m. — Divine worship. "Entrance Requirements to God's Kingdom" based on John 3:1-15.

Sunday, June 12th, 12:30 p. m. Sunday school picnic at the swimming pool grounds.

TRINITY and ST. OLAF LUTHERAN CHURCHES

Rev. O. Laaveg, Pastor

ST. OLAF

Thursday:

8:00 p. m. — Bible and prayer hour.

Friday:

7:30 p. m. — Bible school program and ice cream social.

Sunday:

9:30 a. m. — Worship service. (elect delegate to district convention)

Thursday:

2:00 p. m. — Ladies WMF. Hostesses: Mrs. Art Stockseth, Mrs. Eldon Eliason, Mrs. Chet Hill and Mrs. Garfield Halverson, Sr.

TRINITY

Friday:

2:00 p. m. — Bible school program at the school.

Sunday:

11:00 a. m. — Worship service.

12:10 a. m. — Council meeting.

Wednesday:

8:00 p. m. — Bible and prayer hour.

READ THE CLASSIFIEDS

● Belmond Locals

Mr. and Mrs. J. E. Ketchum were overnight guests Friday in the George Mossman home at Zumbro Falls, Minn. They met their son and daughter-in-law, Mr. and Mrs. Ronald Ketchum, and Kathy of Darington, Wash., at Minneapolis, Minn., on Saturday and took them to Waterloo to visit her parents, Mr. and Mrs. Leo McGarvey. The J. E. Ketchums spent Saturday night and Sunday in the Paul Ketchum home at Oelwein.

Mr. and Mrs. Solvie Nodland of Clear Lake were Sunday afternoon visitors in the Arnold Nodland home.

JOE TRIPLETT SEZ:

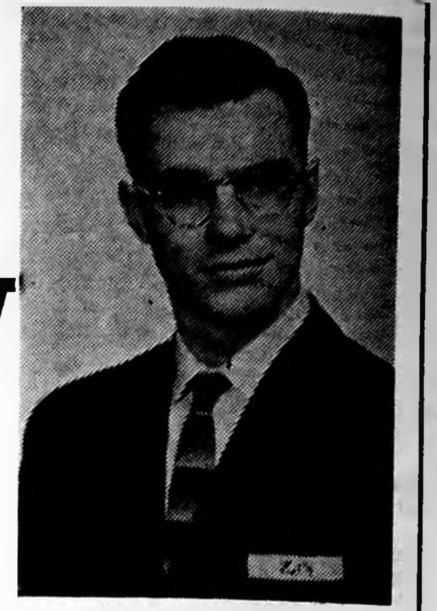

Variety is said to be the spice of life. If that's true I've been through the spicier side this past week, jobwise speaking. Lab technician, errand boy, chauffeur and salesman. Up to now I've been more successful at the first three jobs even though I've spent nine tenths of my time working on the last one. There's an answer to successful selling somewhere and if I keep stumbling along I may find it. I'm lucky to have so patient folks to experiment on. Those of you whom I haven't been successful in selling to so far just be patient. I'll be back to try again.

While acting as chauffeur last week I drove through the land of 15,000 lakes. It's better known as the land of 10,000 lakes, but this spring about half again as many more are covering the southern part of the state. An out of stater who didn't know his lakes too well could catch his limit of cornstalks in a short time. Some of those well rooted stalks would probably put up quite a struggle.

As a passing reminder my telephone number is 904 and my address is 611 E Main here in Belmond. At 5:00 A. M. I sometimes wish I didn't have a telephone, but then so do the folks that have my old phone number.

Well, it's time for me to hit the road again in search of more customers for corn sidedressing. I hope you are one of them. If you aren't it's not because I've forgotten, it's because the other three of me aren't keeping up their end. Remember, if I don't see you give me a ring. Either way you can bet the answer will be

Get Ris-Van, Man,

THAT'S FERTILIZER.

Regular Auction Every Friday

1:00 P. M.

Selling Stocker and Feeder Cattle, calves, warmed-up cattle, and butcher cows. If you have cattle to sell, bring them to Clear Lake for the top dollar.

SPECIAL CONSIGNMENTS:
20 Whiteface heifers, wgt. 525 lbs.
19 Whiteface heifers, wgt. 550 lbs.
6 Holstein Heifers, wgt. 450 lbs. CHV
15 Whiteface Steers, wgt. 575 lbs.

—HOGS—

Feed pigs and brood sows are in good demand.

Fat Cattle Auction Every Monday

10:00 A. M.

The market last Monday was weak to 50 lower, but very good support was given by all packer and order buyers who attend this auction regularly.

Glen McEachran, Mason City — 16 mixed strs and hfrs
Merlin Plagge, Sheffield — 30 Hereford heifers
Paul Pruin, Rockwell — 19 Whiteface hfrs
Richard Rodemeyer, Latimer — 31 Whiteface Strs
Elmer Nuehring, Rockwell — 21 mixed steers
Harley & Bob Overson, Fertile — 23 Hereford & Angus Strs (This is the third time the Oversons have sold cattle at Clear Lake recently).
Eddy C. Flatness, Northwood — 19 mixed cattle
Fritz Sprau, Meservey — 12 Angus Strs & Hfrs
Albert N. Olson, Forest City — 20 Hereford Strs & Hfrs
Orville Martz, Hampton — a load of mixed cattle
AND MANY MORE.

The commission is 25c per hundred pounds. We are always glad to look at your cattle and estimate their value at Clear Lake.

CLEAR LAKE AUCTION CO.

CLEAR LAKE, IOWA — PHONE FL 7-3616

HONEYCUP Frozen Dessert ½ Gal. 49¢

COMO TOILET TISSUE, 8 rolls ......49¢

SUNTAN LOTION COPPERTONE, ... $1.38

All Brands Coffee lb. 59¢

GOLDEN MAID OLEO, 6 lbs. $1

CLEARFIELD CHEESE, 2 lbs. ...69¢

Del Monte CATSUP 6 14 oz. $1

PILLSBURY BUTTERMILK BISCUITS, tube ...10¢

WHITE BEET SUGAR, 10 lbs. ....98¢

Klemme Milk Gal. 69¢

GIANT ECONOMY SIZE FOLGER'S Instant Coffee $1.29

SWEETHEART TOILET SOAP, 4 bath size ....44¢

Gold Medal FLOUR 25 lbs. $1.79

GROUND BEEF 3 lbs. $1

BEEF ROAST.........49¢ lb

Elsheimer's WIENERS..........39¢ lb

Cut Up FRYERS..........37¢ lb

Elsheimer's BIG BOLOGNA......39¢ lb

Wilson's PICNICS........35¢ lb

Club STEAK..........69¢ lb

FRESH FRUITS, VEGETABLES

NEW WHITE POTATOES 25 LB. BAG $1.19

RED RIPE TOMATOES 29¢ lb

SNOBOY SUNKIST LEMONS LARGE SIZE 39¢ DOZ

NEW SWEET ONIONS 3 LBS. 29¢

FROZEN FOOD SPECIALS

SNOBOY FRENCH FRIES 2 FOR 29¢

SNOBOY LEMONADE 10¢

HAIRCUTS ARE $1.00 IN GOODELL

Prices Good Through Saturday, June 11

OPEN WEDNESDAY & SATURDAY EVENINGS

GOODELL GROCERY

AND LOCKERS

BUTCHERING—PROCESSING

JUNE BRIDE SALE

(FOR BRIDES and BRIDES-TO-BE)

Let Us Completely Furnish Your New Home

A $710.75 Value

21-pieces Household Furnishings Only.............. $489.00

Pay only... $5.50 per week

YOU ALSO RECEIVE FREE A

$50 CERTIFICATE

good for wedding pictures with the photographer of your choice

—or—

That You Can Spend In Any Belmond Store For

Appliances—silver—chinaware

carpet—rugs—drapery—curtains

bedding, etc.

HERE'S WHAT THIS PRICE INCLUDES

10-pc. Bedroom Suite

Bookcase bed—dresser—chest—mirror

mattress—spring—2 pillows—2 lamps

6-pc. Living Room Suite

Davenport and chair—2 tables and 2 table lamps

5-pc. Kitchen Set

Table and 4 chairs

Kennedy Furniture

FLOOR COVERINGS—PHONE 6111—WE DELIVER

EDITORIALS

One generation passeth away, and another generation cometh: but the earth abideth forever. —Ecc. 1:4

Benson doesn't talk like man walking plank

There is good reason to believe that Secretary of Agriculture Ezra Taft Benson's continuance in office may not extend beyond the next couple of months; but credit must be given this determined gentleman for sticking by his business in a manner suggesting that his interest in the farm problem extends clear to the distant day when something resembling an adequate, permanent solution will be achieved.

Meanwhile, a lot of Republicans — like those who were in attendance at the Wright county presidential convention this spring — believe Benson MUST be sacrificed in order that he won't prove an anchor around the neck of the GOP presidential nominee. We personally continue in the belief that a true assessment of Mr. Benson's value to the nation and to U. S. agriculture will only be arrived at when the passage of some years permits an unemotional and strictly objective examination of his achievements.

Asked recently by Courtney Sheldon of the Christian Science Monitor what he regarded his most important single achievement of the past seven years, Secretary Benson replied:

"Probably the most significant thing has been that we have reversed the trend toward socialized agriculture. We have emphasized the need for less government in agriculture, the futility of trying to fix prices by government mandate and trying to control production — a thing that cannot be done."

He cited as the remaining, glaring example of the failure of the old program of price fixing and attempts at rigid control the existing problem in wheat. Noting that "it is primarily in the area where the government has tinkered the most that we have the most difficulty today," he declared:

"We have a fantastic, indefensible situation in wheat, $3.5 billion tied up in a single commodity, costing us $1,250,000 a day just for storage and handling. And we have attempted to cut back our farmers in some of the most efficient wheat-growing areas of the world. While we have been doing [illegible]t by controls, we have stimulated production in other parts of the country with artificial pricing."

This, he observed, has led to the addition of 152,000 new wheat farmers in the past three years . . . "So we have got this tremendous build-up until wheat is costing us about 30 per cent of the total cost of programs under support. And yet wheat represents only six per cent of farm income. [illegible]is just can't go on and I don't believe Congress will permit it to go on."

First and foremost, Secretary Benson has insisted on conversion of the farm program to a plan that has some foundation in economic reality. There is the question in many minds, consequently, as to what tack Richard Nixon — assuming his nomination — would follow if he should choose to divorce himself from the Benson farm policy and endeavor to inspire something different.

Asked, "Knowing what you do about Vice President Nixon's views, would you expect him to come up with something that is acceptable to you," Mr. Benson parried the point to some extent by stating, "Well, if it is economically sound, it will be acceptable to me."

Secretary Benson declared a firm conviction that, while farm policy will be a major issue in the fall campaign, it will not bulk so large as the Democrats would like to have it "because of the improvement we have had in agriculture since the first of the year."

He concedes the Democrats will make it as important an issue as they can. And in that connection he offered the outspoken opinion that if the recommendations of the Democratic Farm Advisory committee as expressed in the Poage Family Farm Income bill should be put into effect, "it would be tragic."

He went on to explain, "They are proposing to go right back to the program that got us into this mess in the first place — high rigid supports, 90 per cent of parity fixed by government, and rigid controls by the government."

Mr. Benson acknowleged that the "economic monstrosity" that was first proposed has twice undergone revision, but added, "It still needs a lot of improving."

He expressed the suspicion that the Democrats would like to retreat as far as possible from the Poage bill's original premise, if they can but find the graceful way to do so.

These varied observations on the problem Mr. Benson has lived with for seven years definitely do not have the sound of remarks made by a man ready to withdraw from the battle. His dedication to the cause clearly has not weakened one iota; and he'll only abandon the field when carried off on his shield.

All of which leads us to suspect that, whether he's cashiered a few weeks hence or not, Ezra Taft Benson is going to be remembered for his efforts in behalf of the American farmer long after the gripes and grievances evoked by his administration have been forgotten.

Coad's been a-pluckin' that money tree again

Perhaps it's established practice for members of the U. S. House of Representatives to dip into the taxpayers' pockets for the money to mail ornate congratulatory greetings to all high school graduates in their constituencies. We don't know. This is the first year Ye Ed has had a child in the graduating class, so we're new at the business.

We do know, at least, that Congressman Merwin Coad ostensibly (unless he singled out just a select few) sent to all "his" seniors a handsomely inscribed and embellished certificate offering [illegible]s best regards. It also caught our eye that the missive was sent by franked mail.

As well as the certificate was protected against being bent in the mail, we'd judge it would probably have cost close to 20 cents in postage to send the thing. Belmond High had 66 seniors. The 15 counties comprising the 6th Congressional District had one heck of a lot of seniors.

If Mr. Coad were interested at all in our opinion, which we doubt, we'd be inclined to tell him we were unimpressed with his "thoughtfulness." A brief, individual note to each senior, personally signed and mailed with a stamp on the envelope would have been received in much more kindly fashion at Ye Ed's abode.

Congressman Coad has been in Washington long enough now that he's thoroughly convinced the taxpayers' pockets nurture a "money tree" that may be freely plucked from at no real expense to the pluckees. WE know better; but we don't think HE'S ever going to find out. That's one good reason we're hopeful that this fall friend Curt Riehm of Garner may succeed in returning Pastor Coad to the pulpit, where his unworldly whims regarding public charity may be exercised at smaller cost to the general public.

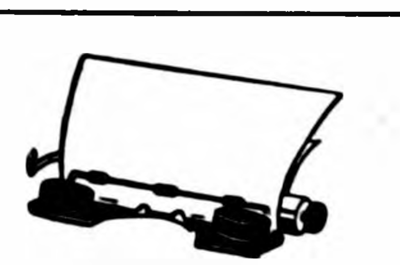

Clipped Comment

From the Typewriters of Other Editors

Trafford offers some civic advice

Speaking at Britt before the Britt Commercial Club, L. T. Trafford, public relations director for Felco of Ft. Dodge, took a look at some of the problems of small cities and towns and made some potent observations.

"Low cost transportation, good roads and LOCAL JEALOUSIES are killing many small towns in Iowa," he bluntly said.

The transportation and road factor is something that even a good commercial club or chamber of commerce cannot stop. But the matter of local jealousies can be avoided.

"THE TOWN MUST FORGET itself into a strong merchandising group, and businessmen must learn how to sell" added the Ft. Dodge speaker.

He stated that surveys have shown that the small town businessman is often the worst salesman in the world with the least interest in the customer, and a great lack of selling and promoting technique.

This may be putting it pretty strong but the speaker backed up his statements with case histories and incidents as reported in the Britt News-Tribune.

"IT'S AN ATMOSPHERE OF jealousy that has a big part in killing a small town," he said. "It's an undercurrent of jealousy in which you hate to see your next door neighbor get ahead. This jealousy is not consistent with our attendance in church on Sunday," he added.

Trafford had some other thought-provoking remarks.

"An unethical type of business is the pseudo-wholesaler, the discount house or catalog house which tries to make you by-pass your legitimate local merchant who helps develop the community in which you live.

"THE PARADOX IS THAT BIG firms use cheap third-class postage rates to flood the country with catalogs to steal your business, then you pay taxes to help subsidize the post office losses that make this mailing possible," he pointed out.

The old cry of "trade at home" has been heard many times, but Mr. Trafford's summary was a blunt one. "You either hang together or you hang separately." — **Forest City Summit**

. . . Now, Equal Height

Shades of Procrustes and Adler's Elevated Shoes! The Democratic Party, that home sweet home for political nonconformists, is going to mold all its speakers to the same size at this year's nominating convention.

Using an adjustable elevator platform, the party will see that all the favored sons who step to the podium will rise exactly 11 feet 4 inches above the auditorium floor.

Procrustes, you will recall, was that mythological orge who fitted his guests to his bed by either streching them or chopping them down a size.

WE ARE HAPPY THAT THE Democrats, who usually chop each other up a bit at conventions anyway, have found this more elevated method of fitting their leaders to the demands of TV.

And the Republicans, if they're serious about 6-foot, 3-inch Henry Cabot Lodge as a possible vice-presidential candidate, had better consider jacking up their presidential nominee. Especially if they don't want the Democrats to pull ahead once again as the party that does things for the little man. — **Christian Science Monitor**

Retirement Can Kill

Just about all of us have known people who retired in seemingly good health, and died within a brief span of time. It happens far more often than it should. And a major reason is that too many of us reach retirement age without being prepared for it. Boredom sets in — the zest for living is lost. We don't know what to do with ourselves.

Dr. Theodore G. Klumpp, a member of the American Medical Association's Committee on Aging, has some important things to say about useful living in the latter years. First of all, of course, we must take the obvious precautions — proper diet, exercise and rest.

IN DR. KLUMPP'S WORDS, "You can run to retirement or you can run from retirement. To retire from is tragedy, but to retire to may mark the begining of the most satisfying part of your whole existence." This means, he pointed out, that preparation for useful activity must begin before retirement, not after. And this activity should not be related solely to a person's pre-retirement job. New and interesting horizons are needed. — **Pocahontas Record-Democrat**

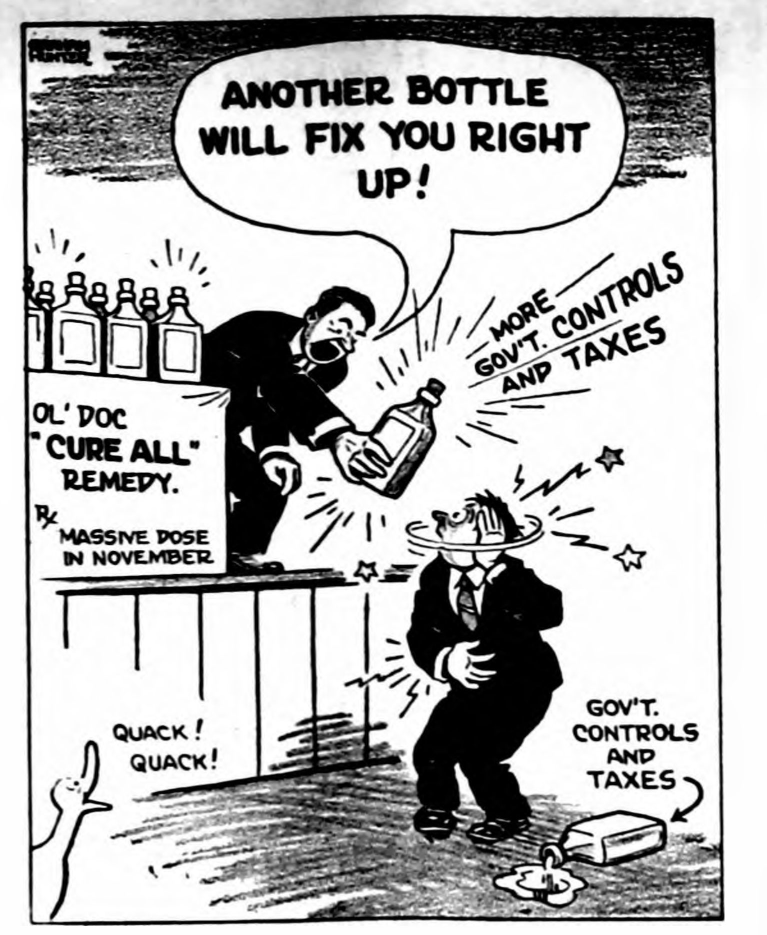

ANOTHER BOTTLE WILL FIX YOU RIGHT UP!
MORE GOV'T. CONTROLS AND TAXES
OL' DOC "CURE ALL" REMEDY.
℞ MASSIVE DOSE IN NOVEMBER
QUACK! QUACK!
GOV'T. CONTROLS AND TAXES

MIXED-UP MEDICINE MAN

SCANNING THE HORIZON

WITH YE ED

WHAT DOES IT MATTER?—

The other day we were trying to check up on the day that a meeting was held. We asked one fellow who should have known (he was there), but the best he could do was to tell us "either Thursday or Friday." When the multiple choice answer didn't seem to suit us, he said a bit disgustedly, "Shucks, put either one. Who's going to know—and who cares?"

We couldn't come up with a ready answer for that; but nevertheless we kept checking until we found the bit of information needed to make our story "right." Our friend's remark did, however, set us to wondering just how much of the many hours of time we spend each year trying to get story details complete AND correct is really necessary.

NAMES ARE TOUGH COPY—

Of all the facts that we have to run down in the course of newsgetting, names are about the toughest to be continually right on. One reason is that people turning in stories or notes for stories as a general rule just don't give a hang if the names they submit are spelled right or not. It doesn't follow that THEY are indifferent as to whether THEIR name is spelled right or not. That's a PERSONAL matter, and they're pretty indignant if the spelling's wrong.

But ask them if they're SURE that a name they're handing in is spelled right and they'll say indifferently, "Oh, just leave it that way. I THINK that's the way they spell it."

For a newspaperman, a guess like that is in the same category as saying of a growling dog, "Don't be frightened. I don't think he'll bite." . . . It's that element of doubt that's unsettling.

TEACHERS IMPROVING—

We've mentioned how unforgiveably careless a lot (probably a majority) of school teachers are in regard to spelling their pupils' names right when they figure in a news item. In fact, we've mentioned it often enough that some of them have become fairly self-conscious about the matter and actually make some effort to get the names right.

Recently we got a list of pupils' names with the assurance from the teacher, "I KNOW that these are all right." (We'd climbed him in the past for wrong spellings.) As we copied the names into the story we were writing, though, we spotted two or three WE knew were wrong — and another we were dubious about.

We called up the school on the latter. The voice answering the phone confessed ignorance — but two others insisted the name was right. Still unsatisfied, we called the youngster's mother. Our hunch on the misspelling proved justified; and we did a bit of mumbling under our breath.

If their students were no closer to right in answering a test question than some of the teachers are in spelling their students' names, the kids would get marked down with a vengeance. Yet the teacher regards us as all-fired particular if we insist on her (or him) being certain of a pupil's name-spelling.

But, as we say, our crusade has paid off to some extent among the teachers. And even those who continue careless in this regard are conscious enough of our finicky attitude that they PRETEND they've checked a name list carefully for errors, even if they really haven't.

WHERE WAS SINSINIWA?—

One of Ye Ed's most enjoyable duties is searching out the items for the 'Way Back When corner on this page. In pursuit of these items we've now covered more than 60 years of Belmond history — from late 1899 up to the present.

It is not very often that we can't fully satisfy our curiosity when it's been piqued by an item. Sometimes it takes a few phone calls — to the likes of Thera Fitts or Ray Klemme. This week, though, we struck one that we'd appreciate a fill-in on.

It concerns Sinsiniwa college, which several Belmond young people attended some 40 years ago. We've never seen its location mentioned in the files. Some old-timer should be able to remember where and what type of a school it was — and whether it still exists under another name. If you can shed some light on the subject, please give us a ring or drop us a note in the mail.

● **Secretly we're constantly amazed at the ease with which a** person can strike up a conversation here with a stranger and find a friend in no time. — **Guthrie Center Times**

● **Among sleep robbers are snorers,** radios, trucks going up hill, barking dogs . . . and conscience. — **Algona Advance**

● **Oddly enough, most of the time** people think you're a pretty good person. — **Algona Advance**

From our EARLY FILES

AS REPORTED IN:
The Independent
The Herald-Press
And The
Iowa Valley Press

TEN YEARS AGO

With the help of heavy majorities in the Belmond wards and in Belmond, Pleasant and Iowa townships, Clark McNeal won the Republican nomination for State Representative from Wright county in in Monday's primary election. He drew 1,834 votes to 1,623 for George F. Peterson of Clarion.

—1950—

Rammer Goeman, Pleasant township farmer, has been named by the Belmond Independent School board to fill the vacancy left by resignation of John Greenlander as a director, following his appointment as county supervisor.

—1950—

Ceabern Squires, BHS principal, announces he has changed his mind on accepting the superintendency at New Providence because of a requirement attending the contract that would have conflicted with completion of study this summer for his Master's degree.

—1950—

Dr. R. W. Misner, a graduate this spring from the veterinary school at Iowa State college, Ames, will join Dr. H. J. Classick as a partner in his veterinary practice. Dr. Misner plans to move to Belmond immediately with his wife, son and baby daughter.

—1950—

Mrs. Blanche Foss announces the engagement of her daughter Charlotte Ann to Henry A. Winter, Jr., of Denver, Colo. They will be married Aug. 8.

TWENTY YEARS AGO —

John Prasch, a Coe college graduate of this month, has been hired as BHS athletic director for 1940-41. He was a nine-letterman, winning three letters each in football basketball and track. He also was an honor student.

—1940—

Ted Slane, who comes to Belmond from Oelwein, is new manager of the Diamond Brothers store here. He replaces Truman Roberts, who resigned to operate the greenhouse here.

—1940—

Belmond has a new full-fledged American citizen in Gunnar Kling. On Monday of this week Gunnar went to Fort Dodge and obtained his citizenship papers, climaxing six years of study.

—1940—

Barbara Hewlett, daughter of Mr. and Mrs. B. C. Hewlett, was graduated from Grinnell college Monday with a Bachelor of Arts degree. She will work in Des Moines.

—1940—

Mr. and Mrs. A. E. Koppernagel and Alice June, and Mrs. Fred Gabel and Esther and Mary spent Sunday afternoon at Forest City attending the Indian Pow-wow.

—1940—

Douglas Klemme left Sunday morning for Deadwood, S. D., where he will accompany a group of Coe college students on a field trip.

—1940—

Pat McNulty, who has been attending St. Catherine's school at St. Paul the past year, has returned home to spend the summer.

THIRTY YEARS AGO—

Don Donnan, supervisor for the 6th District, reports that unemployment in Wright county currently stands at 135, including 22 out of work in Belmond, 33 in Clarion and 41 in Eagle Grove.

—1930—

Tuesday the board of supervisors let contract for grading the Cornelia road east to No. 15. The new road will run due east from the lake, striking No. 15 a half mile south of the present point of connection, thus eliminating all turns. The road will be graveled next year.

—1930—

Rev. Seth Huntington, who was born and raised in Belmond, graduated from the Seminary at Chicago last week. As a graduation gift his parishoners at Crystal Lake, Ill., presented him with $2,000 to visit the Holy Land.

—1930—

A unit of the Women's Christian Temperance Union was organized here Tuesday afternoon and the following were elected as officers: Mrs. Truer Davenport, president; Mrs. Tom Cullinan, vice president; Mrs. O. T. Jacobson, secretary; and Mrs. T. A. Davenport, treasurer.

—1930—

A huge reservoir to catch waste settlings of the American Sugar Beet factory on No. 15 is being built on the 80 acres just east across the highway from the plant.

—1930—

Tuesday of this week a new city fire truck was purchased for $4,657, equipped. It is a new-type Reo with 1½ ton chassis.

FORTY YEARS AGO—

In Monday's quiet primary election, Smith W. Brookhart carried Wright county over A. B. Cummins in the GOP contest for the U. S. Senatorship nomination, but Cummins was winner in the state. Belmond's own Walter C. Ramsay easily obtained the nomination for secretary of state.

—1920—

Funeral services were held Sunday for Clifford Rierson, who died Thursday of last week at the age of 27. He was buried with full military honors as a Naval veteran of the World War.

—1920—

One of the most auspicious weddings of the year was consummated at the home of the bride's parents, Mr. and Mrs. E. G. Reed in Grant township, last Wednesday at 5:00 p. m. when Miss Eunice Reed was married to Mr. Harry Slining.

—1920—

Julius J. Olsen of Dows advises that he will be back in Belmond drilling wells within a week. Prompt and satisfactory work guaranteed.

—1920—

Saturday morning at Waverly, Miss Viola Davenport, daughter of Mr. and Mrs. T. N. Davenport, became the bride of William Dempsey. They are living with the bride's parents until a residence is completed for them on the sugar company grounds.

—1920—

Mrs. Sharon was at Sinsiniwa college last week attending the commencement exercises of a daughter who had completed her school work at that institution.

FIFTY YEARS AGO —

Mr. and Mrs. Crist Mayor and Alvin Halfpap of Meservey were Belmond callers Monday.

—1910—

Art Leonard was calling on his old neighbors in Belmond township Sunday and hunting for seed corn.

—1910—

The Sands, Cook & Fitts Light company have put up a street lamp in front of Sands barber shop. We understand the price is quite reasonable and it certainly puts the old street lamps in the shade.

—1910—

Oscar Jacobson and Miss Clara Furuseth were married this afternoon and left on the CGW at 3:00 o'clock on their wedding trip. We shall have more to say next week about this popular young couple.

—1910—

I am prepared to do all work in the line of shoe repairing promptly and in a satisfactory manner. All work guaranteed to please. Will buy second hand shoes. August Foss.

—1910—

Ray Klemme and Miss Lucy Randall were married at the home of the bride's mother in Mason City at 11:00 o'clock today. After a wedding trip in the west, they will be at home to their many friends in Belmond after July 14.

Know your businessmen—

Joe Skarr likes running bus stop and cafe

How does the son of a construction worker — with almost a quarter century of experience in the trade, himself — suddenly get the yen to try out a completely different occupation?

Joe Skarr can tell you. His father, Arnie Skaar (you'll note that spelling of the family name has changed in a generation's time) spent a lifetime at building. Joe quit school at about the age of 15 or 16 to go to work with his father and did bricklaying, masonry and carpentry for 23 years.

Although an injury that made heavy labor more of a strain than it was in his younger days had some influence on his decision to seek a new means of livelihood, Joe says neither this nor a dislike for the building trade fully propter his desertion of it.

In fact, Joe says he still enjoyed the occupation when he pulled out of it. That was about two years before he became proprietor of the cafe, bus station and service station that he has operated on Highway 69 since St. Patric's Day of 1958. He spent two years at Kanawha as bookkeeper and parts man for a garage that has since gone out of business.

His daughter Kay was employed as a waitress at the cafe-bus stop, and when she learned that the business was for sale she told Joe about it. He recalls, "I couldn't so much as boil an egg at the time, but I enjoyed dealing with people and decided to look into it."

In the meantime he has picked up more than a few tricks of the restaurant trade and has experienced not even passing regrets over his purchase of the business from Roy McCormick.

Joe now feels at home in the kitchen to the extent that he can turn out a steak dinner with about the same dispatch as one of his cooks, he puts up short orders when a rush makes his assistance required — and three mornings a week he bakes the rolls that have become one of his cafe's major attractions.

From 90 to 120 home-baked rolls go over the counter daily. Some are put up "to go," but most of them are consumed with a cup of java during his customers' morning coffee breaks. He always runs out well before noon, and disposes of quite a sizeable order of baked goods from the local bakery in addition to the carmel and cinnamon rolls.

To look back for a moment on Joe's career before he became a restauranteur, the only interruption to his engagement in the building trade was three years in the Army toward the end of World War II. He spent two of those years in the European theater of operations, achieved a sergeant's rating for a time but was dropped back to T/5 after the war was over and ratings became harder to get.

Joe now recalls his first day as proprietor of the bus station and cafe as the most nervewracking of his life — including the period of his military service. He says the bus business is decidedly complicated, until you get the hang of reading schedules; and he was almost wholly dependent on his help to keep the cafe business rolling.

Now that he's got it all settled down to a routine, Joe says about the only thing that would set him to looking for another business would be a real good offer for the one he has now. He doesn't anticipate that such an offer is apt to displace him in the near future.

About a third of his business, Joe estimates, is comprised of tourist trade. Quite a few transients who travel Highway 69 with more or less regularity make it a habit to stop for a meal whenever they pass through Belmond. The very large share of his income is accounted for by the cafe and bus business, he states; although his service station trade picks up during the tourist season.

"You really meet all kinds," Joe says, "when you run a restaurant. Without doubt, though, the strangest customers we've had since I've had the cafe were the pair of Siamese twins who stopped a year or so ago. They were just youngsters. They really had the other customers goggle-eyed."

Joe says that some customers, particularly southerners, don't think he makes his coffee strong enough. He's even had carnival workers who were stopping over ask him to brew a couple of pots before closing at night to be warmed up first thing in the morning to have "proper" strength.

That Joe truly enjoys his business is obvious from the fact that he spends anywhere from 12 or 13 to as many as 17 hours a day at it. The cafe opens at 6:00 a. m., but someone's usually there by 5:00 or 5:30; and closing time is 9:00 p. m. unless slack business permits closing a bit earlier. Joe says he's not absent from the premises for more than two or three hours a day, and sometimes not that.

"I just like to see that everything's going right," he says.

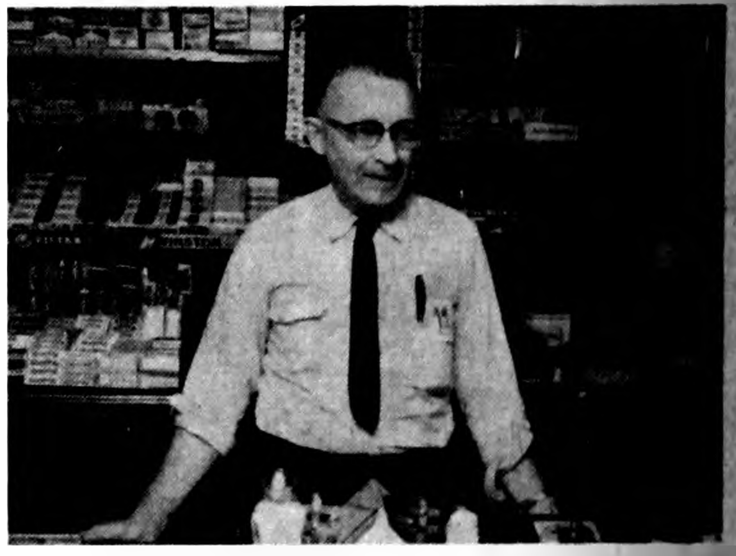

JOE SKARR "AT HOME" —BEHIND THE COUNTER

BILL THE MILKMAN - - - - - - - - - - - - - by BELMOND DAIRY

MRS. KEEBOSH I... I...
IT'S NO USE... I PREFER TO BUY MILK AT THE STORE!
BUT MY MILK IS SO TASTY... SO NOURISHING... SO FULL OF YUMMY MINERALS...AND I BRING IT RIGHT TO YOUR DOOR, RAIN OR SHINE.
BESIDES, YOU HAVE TO LEAVE A DEPOSIT ON STORE BOTTLES!
THAT'S WHY I PREFER STORE MILK!
I'M SAVING UP FOR A WORLD CRUISE!

This is a new one on Bill! Most people prefer to save money in a bank . . . and save themselves time, steps and effort by letting him make regular deliveries of everything they need in dairy products.

Phone 324 or 544

BELMOND CO-OP CREAMERY

USE BELMOND BUTTER

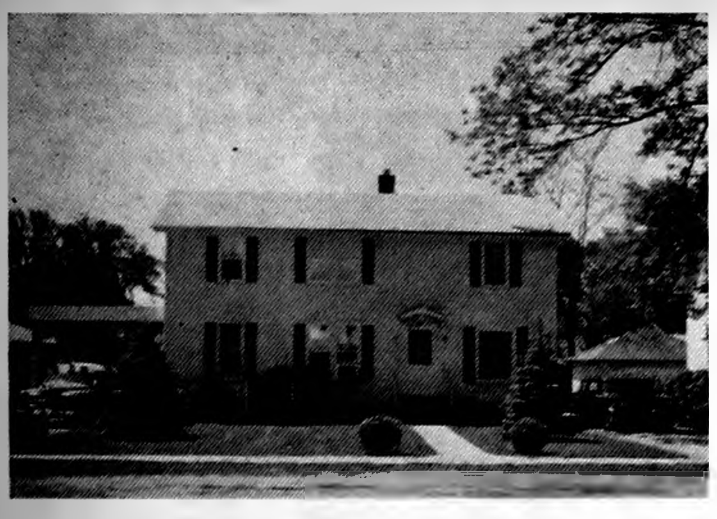

Johnston Funeral Home

AMBULANCE SERVICE

DIAL 7811

2 from Belmond get ISU degrees

AMES (Special) — The 89th annual commencement program at Iowa State university came to a conclusion with awarding of degrees and certificates to a class of 1,058 and a reception for the graduates in Memorial Union.

President James H. Hilton personally greeted each graduate who came across the platform and was presented with a diploma.

In a brief farewell to the graduates before awarding of the diplomas, Dr. Hilton said, "Whatever the future may hold, we hope you will never lose faith in yourselves or in the future of our way of life. However fearsome the future may seem at times, I have an abiding faith in America, and we believe in you with all of our hearts."

Following the graduation exercises in the University Armory, a reception was held in Memorial Union where guests included graduates, their families and friends, and members of the university faculty.

Graduates came not only from Iowa but from 37 other states and 15 foreign lands.

In the Class of '60 from Belmond were: Leslie Anderson, a major in physical education for men, son of Mrs. Albert Anderson; and Robert McLaughlin, industrial administration, son of Mr. and Mrs. Eugene McLaughlin.

12 in 8th grade, 16 in 7th grade make honor roll

Twelve 8th grade pupils and 16 in 7th grade earned places on the junior high school honor roll for the second semester of the 1959-60 school year, according to Principal Paul Buck.

On the 8th grade honor list with B-averages for their semester grades were: Rochelle Fuller, Bruce Haugland, Stephen Hinman, Karleen Kolpin, Marlys McLaughlin, Cyndy Musselman, Douglas Pals, Bill Schubert, Carolyn Stecher, Kristine Thompson, Jolene Vanness and Sue Wilmarth.

Jeanne Finn had an average of B for the second nine weeks, but fell a bit short of qualifying for the semester honor roll. All those listed above also were on the honor list for the quarter.

Seventh grade students who maintained B averages for the entire semester were: Leslie Braner, Gwendolyn Buseman, Merry Bamford, Alan Charlson, Dennis Dorenkamp, Mike Granzow, Paul Hauge, Jane Hill, Billie McNutt, Pamela Modderman, Sterling Laaveg, Twyla Stadtlander, Janet Stadtlander, Bob Whitty, Neal Waddington and Dennis Swenson.

All of these boys and girls also had places on the honor roll for the fourth nine weeks except Pamela Modderman, Twyla and Janet Stadtlander.

Legal Notices

Insurance Department of Iowa
DES MOINES

ANNUAL CERTIFICATE FOR PUBLICATION
of the
AGRICULTURAL INSURANCE COMPANY
Located at Watertown in the State of New York.

Whereas, the above named company has filed in the Insurance Department of Iowa, a sworn statement showing its condition on the thirty-first day of December, 1959, in accordance with the provisions of Chapter 515, Title XX, of the Code of Iowa, relating to Insurance Companies; and whereas said Insurance Company has complied with the laws of this State relating to insurance.

Therefore, in pursuance of law, I, William E. Timmons, Commissioner of Insurance, do hereby certify that said Insurance Company is authorized to transact the business of Insurance in the State of Iowa, as required by law, until the first day of April, 1961.

I further certify that on December 31, 1959, the statement shows —

1st. Total Admitted Assets — $52,599,287.86

2d. Total Liabilities, Except Capital — $30,563,191.36

3d. Capital or Guarantee Fund Paid Up— $ 4,875,900.00

4th. Surplus over all Liabilities — $17,160,196.50

5th. Surplus as regards Policyholders — $22,036,096.50

IN TESTIMONY WHEREOF, I have hereunto set my hand and affixed my seal of office at Des Moines, this 1st day of June, 1960.

(Seal)

WILLIAM E TIMMONS
Commissioner of Insurance.

Insurance Department of Iowa
DES MOINES

ANNUAL CERTIFICATE FOR PUBLICATION
of the
AFFILIATED F M INSURANCE COMPANY
Located at Providence in the State of Rhode Island.

Whereas, the above named company has filed in the Insurance Department of Iowa, a sworn statement showing its condition on the thirty-first day of December, 1959, in accordance with the provisions of Chapter 515, Title XX, of the Code of Iowa, relating to Insurance Companies; and whereas said Insurance Company has complied with the laws of this State relating to insurance.

Therefore, in pursuance of law, I, William E. Timmons, Commissioner of Insurance, do hereby certify that said Insurance Company is authorized to transact the business of Insurance in the State of Iowa, as required by law, until the first day of April, 1961.

I further certify that on December 31, 1959, the statement shows —

1st. Total Admitted Assets — $18,735,570.53

2d. Total Liabilities, Except Capital — $12,742,454 97

3d. Capital or Guarantee Fund Paid Up— $ 1,500,000 00

4th. Surplus over all Liabilities — $ 4,493,115 56

5th. Surplus as regards Policyholders — $ 5,993,115 56

IN TESTIMONY WHEREOF, I have hereunto set my hand and affixed my seal of office at Des Moines, this 1st day of June, 1960.

(Seal)

WILLIAM E. TIMMONS
Commissioner of Insurance.

Insurance Department of Iowa
DES MOINES

ANNUAL CERTIFICATE FOR PUBLICATION
of the
AETNA INSURANCE COMPANY
Located at Hartford in the State of Connecticut.

Whereas, the above named company has filed in the Insurance Department of Iowa, a sworn statement showing its condition on the thirty-first day of December, 1959, in accordance with the provisions of Chapter 515, Title XX, of the Code of Iowa, relating to Insurance Companies; and whereas said Insurance Company has complied with the laws of this State relating to insurance.

Therefore, in pursuance of law, I, William E. Timmons, Commissioner of Insurance, do hereby certify that said Insurance Company is authorized to transact the business of Insurance in the State of Iowa, as required by law, until the first day of April, 1961.

I further certify that on December 31, 1959, the statement shows —

1st. Total Admitted Assets — $295,649,004.09

2d. Total Liabilities, Except Capital — $201,858,645.44

3d. Capital or Guarantee Fund Paid Up— $ 10,000,000.00

4th. Surplus over all Liabilities — $ 83,790,448.64

5th. Surplus as regards Policyholders — $ 93,790,448.64

IN TESTIMONY WHEREOF, I have hereunto set my hand and affixed my seal of office at Des Moines, this 1st day of June, 1960.

(Seal)

WILLIAM E. TIMMONS
Commissioner of Insurance.

Insurance Department of Iowa
DES MOINES

ANNUAL CERTIFICATE FOR PUBLICATION
of the
NORTH AMERICAN LIFE INSURANCE COMPANY OF CHICAGO
Located at Chicago in the State of Illinois.

Whereas, the above named company has filed in the Insurance Department of Iowa, a sworn statement showing its condition on the thirty-first day of December, 1959, in accordance with the provisions of Chapter 515, Title XX, of the Code of Iowa, relating to Insurance Companies; and whereas said Insurance Company has complied with the laws of this State relating to insurance.

Therefore, in pursuance of law, I, William E. Timmons, Commissioner of Insurance, do hereby certify that said Insurance Company is authorized to transact the business of Insurance in the State of Iowa, as required by law, until the first day of April, 1961.

I further certify that on December 31, 1959, the statement shows —

1st. Total Admitted Assets — $50,323,018.94

2d. Total Liabilities, Except Capital — $46,055,437.61

3d. Capital or Guarantee Fund Paid Up— $ 1,653,750 00

4th. Surplus over all Liabilities — $ 2,613,831.33

5th. Surplus as regards Policyholders — $ 4,267,581.33

IN TESTIMONY WHEREOF, I have hereunto set my hand and affixed my seal of office at Des Moines, this 1st day of June, 1960.

(Seal)

WILLIAM E. TIMMONS
Commissioner of Insurance.

Insurance Department of Iowa
DES MOINES

ANNUAL CERTIFICATE FOR PUBLICATION
of the
NORTH CENTRAL LIFE INSURANCE COMPANY
Located at St. Paul, in the State of Minnesota.

Whereas, the above named company has filed in the Insurance Department of Iowa, a sworn statement showing its condition on the thirty-first day of December, 1959, in accordance with the provisions of Chapter 515, Title XX, of the Code of Iowa, relating to Insurance Companies; and whereas said Insurance Company has complied with the laws of this State relating to insurance.

Therefore, in pursuance of law, I, William E. Timmons, Commissioner of Insurance, do hereby certify that said Insurance Company is authorized to transact the business of Insurance in the State of Iowa, as required by law, until the first day of April, 1961.

I further certify that on December 31, 1959, the statement shows —

1st. Total Admitted Assets — $4,479,052.57

2d. Total Liabilities, Except Capital — $3,795,666.06

3d. Capital or Guarantee Fund Paid Up— $ 300,824.65

4th. Surplus over all Liabilities — $ 382,561.86

5th. Surplus as regards Policyholders — $ 683,386.51

IN TESTIMONY WHEREOF, I have hereunto set my hand and affixed my seal of office at Des Moines, this 1st day of June, 1960.

(Seal)

WILLIAM E. TIMMONS
Commissioner of Insurance.

"SERVICE SMILES" by Bern's CONOCO

MY WIFE'S LEADING A DOUBLE LIFE
NO!
YES!... HERS AND MINE.
YOU'LL LEAD A BETTER LIFE IF YOU DEAL WITH BERN'S CONOCO SERVICE

Squeaks disappear... you ride soooo smooth... thanks to...

CONOCO Super Lube!

Conoco Super Lube is really tough! Won't bounce off when you hit those bumps. Won't slide off in rainy weather. From one lube job to the next, you ride smooth 'n' satisfied. See me today for dependable, long-lasting Conoco Super Lube!

Smooth riding starts with Conoco Super Lube!

Bern's "YOURS for SERVICE"
CONOCO SERVICE
TUNE UPS · Minor REPAIRS
WHEEL BALANCING
Firestone Tel 266 · Belmond

HILLTOP CAFE

"TOPS FOR FOOD"

Home cooked food daily — Special Sunday dinners — OPEN 7 a. m. to 10 p. m. — For Reservations Phone Rowan 36915

Rube & Helen Mickelson
7 Miles S. on 69, ½ mile E. on 3 from Belmond

DON'T LET YOUR CORN RUN OUT OF FOOD

Sidedress with **RIS-VAN,**

MAN... IT'S THE SMART THING TO DO

Conditions are favorable for a terrific response to additional fertilizer. Plenty of moisture — stands are good. So pick those extra bushels this fall. We are equipped to help, if you need us. Use Ris-Van 14-7-7, 20-10-0 or 32-0-0.

GET RIS-VAN, MAN... from

Joe Triplett
PHONE 201—BELMOND

COMPLETE FERTILIZER SERVICE

BULK SPREADING — SOIL ANALYSIS SERVICE

PHONE 201 — RIS-VAN, Inc. BELMOND, IOWA

Professional and Business DIRECTORY

VISUALINER
STEERING SERVICE
FRONT END ALIGNMENT
PHONE 328
LEN SHELDON Chevrolet Co.

Roy A. Henderson
LAWYER
Belmond, Iowa
PHONE 372

Dr. Paul A. Rietz
Optometrist
Phone 379 for Appointment
Office in A. C. Hanson Building

Life Insurance
Equitable Life of U. S.
● MORTGAGE ● RETIREMENT
● EDUCATION ● PROTECTION
R. W. COURSON AGENCY

Blue Cross
Blue Shield
—Representative—
GEO. T. CUMMINS
PHONE 685
BOX 216—GARNER, IOWA

TED ZOOK
GENERAL CONTRACTOR
Solar Windows & Doors
LaPax Awnings
Dial 287 Belmond, Ia.

Dr. W. W. Weisbrod
Chiropractor
OFFICE HOURS
8 to 5 Mon. Through Sat.
Open until 9 Mon.-Wed.-Fri. Evenings
X-RAY and NCM
Office Ph. 6431—Res. Ph. 6437

BELMOND VETS' CLUB
OPEN DAILY EXCEPT SUNDAY 2:00 P. M. TO 11:00 P. M. VETERANS AND SOCIAL MEMBERS ONLY

Peter C. Daniels
Contractor
Phone 903

GET OUR
EGG PRICES
DAILY AT 12:55
EXCEPT SAT. & SUN. ON
KSMN—1010 ON YOUR DIAL
IT WILL PAY YOU TO LISTEN.

FOR QUALITY EGGS... DURING ANY SEASON

1. Gather Often
2. Keep in Cool and damp place
3. Feed Good Feed.

HENSEL BROS. PRODUCE
Alexander—Belmond
PHONE 7581

YOUR IH DEALER PRESENTS HAY DAYS

SEE THE LEADERS IN THE FIELD

NO. 46 BALER	NO. 15 RAKE
NO. 5 FIELD CHOPPER	NO. 15 FIELD HARVESTER
NO. 100 MOWER	NO. 61 POW BOY
NO. 2A HAY CONDITIONER	NO. 140 WAGON

See Your IH Dealer for Place & Time

Helland & Long
IMPLEMENT CO.
PHONE 311 — BELMOND

THERE'S NEWS IN THE ADS THERE'S NEWS IN THE ADS

THE BEAUTIFUL GOLD MEDALLION HOME of Mr. and Mrs. Floyd Wolf, North Liberty, Iowa, has everything — including Electric Heating — to help them lead a relaxed, comfortable, work-free life. That means Full Housepower; Work-Saving Appliances and Wonderful Light for Living.

MEDALLION HOME LIVE BETTER ELECTRICALLY

"I enjoy the relaxing warmth of Electric Heating. I can wear lightweight clothes around the house and still be warm from head to foot."

Mrs. Floyd Wolf
North Liberty, Iowa

"I'm very contented with Electric Heating. It's the most perfect heat we've had. There are no ashes, no shoveling, no soot to put up with. We get a lot for our money." Says: Mr. Floyd Wolf, North Liberty, Iowa.

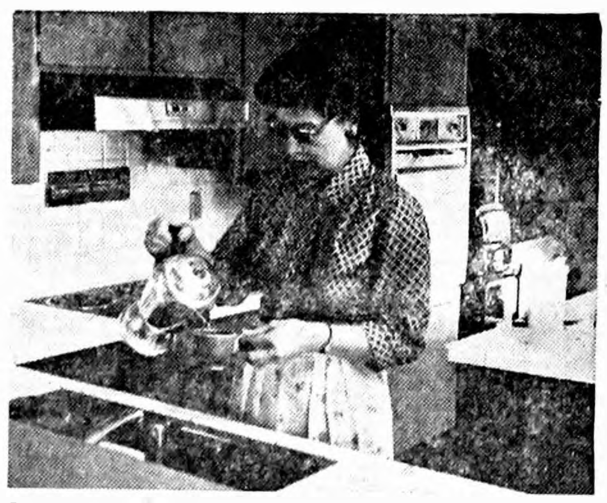

In the Wolfs' All-Electric Built-In Kitchen, electricity does the work — the family does the living! Electric cooking is so fast, so clean, so work-free, it's the better way to cook.

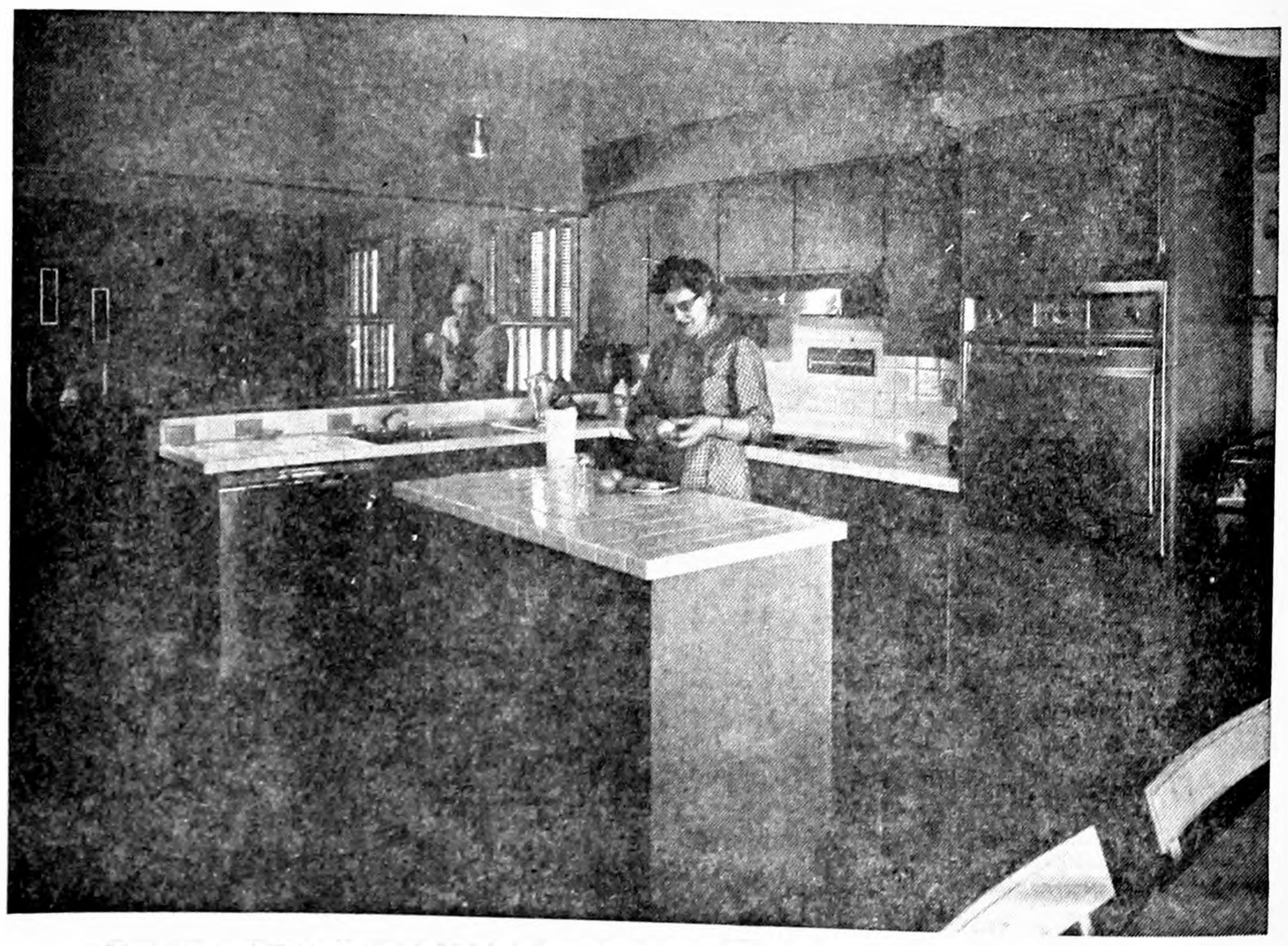

You, too, will find that a Gold Medallion Home with Electric Heating, will give you tremendous advantages. Every bit of space is usuable — you have more closet space, additional areas for the children's play and for workshop and recreation. Now is the time to see about your Gold Medallion Home. IOWA ELECTRIC LIGHT AND POWER COMPANY

MAKE YOUR HOUSE A TOTAL ELECTRIC gold medallion HOME

MAINLY . . .
Chaff
. . . (But Not All)

Some folks forget that it's possible to run a risk just standing still.

• • • • • • • •

When you fire a volley of criticism at someone, watch out that the "kick" doesn't get YOU.

• • • • • • • •

What's so hot about blue blood? Clams, crabs, snails and worms all have blue blood.

• • • • • • • •

It pays off better to like what you do than to do only what you like.

MENU
Bil Paulson

"I can tell you what HE'LL order. A cup of coffee and a toothpick!"

• • • • • • • •

What the world needs is more diplomats who are fishermen — and have patience accordingly.

• • • • • • • •

"Nothing splendid has ever been achieved except by those who dared believe that something inside them was superior to circumstance."
— Bruce Barton

Yr. Obedient Servant

JOHN BROWN, Prop.

Meservey Home Elevator

PHONE — 358-2351

MESERVEY NEWS
MRS. MOODY QUANDT

Picnic and program closes EUB Vacation Bible school

The Daily Vacation Bible school of the E.U.B church ended Friday evening with a church picnic in the local school park. On Sunday morning, the children presented the morning worship service beginning at 9:30.

Total enrollment was 116 and teachers were: Elizabeth Lemke, Dorothy Ostendorf, JoAnn Nordman, Charlotte Dorenkamp, Dorothy Waddingham, Bertha Shaw, Mrs. Harry Ostendorf, Mrs. Vic Nordman, Mrs. Wayne Shaw and Rev. and Mrs. V. E. Shickell.

Others participating were Rev. Charles Johnson of the First Reformed church and Phyllis Ludwig of Tiffin, missionary to the Redbird Mission in Kentucky and a former missionary in Africa. Elizabeth Lemke served as pianist.

Little Heralds and Mission Band to meet this afternoon with WSWS

The Women's Society of World Service of the E.U.B church will meet Thursday afternoon in the church parlors for their regular monthly meeting and the annual Little Herald and Mission Band program. Hostesses are Mmes. Henry Wendel, Heiko Janssen, Lewis Myers and Grace Nissen.

David Nissen celebrated his 8th birthday Friday

Mrs. Grace Nissen spent Friday at the home of her daughter Mrs Richard Halfpap at Thornton. She helped Mrs Halfpap entertain for David's 8th birthday when he had eight little boy friends in to help him celebrate. David is suffering a broken arm for the past two weeks.

Albert Nissens of Iowa Falls to celebrate 50th anniversary

Mr and Mrs. Albert Nissen of Iowa Falls will celebrate their Golden Wedding anniversary Sunday. It will be held at the home of the Henry Tjadens, 718 College Ave at Iowa Falls. They would like to have their friends and relatives come from 2:00 to 4:00 o'clock. The Nissens are former Meservey folks before moving to Iowa Falls.

Cemetery Society meets Tuesday of next week

The Meservey Cemetery Society will meet at the Dan Schmidt home Tuesday of next week.

Rev. V. E. Shickell and Mrs. Hughes took these to Camp Onspe, Cedar Falls, Monday morning: Ricky Morris, Tommy and Jimmy Dorenkamp, David Gobeli, Gary Pals, Donald Fischer and Marilyn Hughes. They will be there a week.

Mr. and Mrs. Jake Pals attended the Golden Wedding Sunday at Hampton of Mr. and Mrs. Ed Passehl. They also visited at the Ray Meyer home that evening.

Mr. and Mrs. William Morris accompanied Mr. and Mrs. Leslie Pals and children to Pilot Knob Sunday where they met Mr. and Mrs. Clarence Willand of Joice and they had a picnic dinner together.

DOROTHY OSTENDORF

DOROTHY OSTENDORF GIRLS STATE CHOICE

Dorothy Ostendorf, Meservey High school junior, has been chosen by the Meservey unit of the American Legion Auxiliary as its representative to Hawkeye Girls State. This annual training camp in Americanism will be held June 19-25 on the campus of Iowa State Teachers college, Cedar Falls.

Some 300 girls, all high school juniors from various parts of Iowa, will be delegates to Hawkeye Girls State, where they will learn the functions of the nation's representative form of government.

Miss Ostendorf is the daughter of Mr. and Mrs. Harry Ostendorf and has participated in a wide range of MHS activities.

REFORMED CHURCH

Rev. Charles Johnson, Pastor
Worship service at 9:30 a. m.
Sunday school at 10:30 a. m.
Evening service at 7:30 o'clock.
Monday evening — Teachers' training for all teachers and substitutes.

E. U. B. CHURCH

Rev. V. E. Shickell, Minister
Sunday school at 9:30 a. m.
Worship service at 10:30 a. m.
Evening service at 7:30 p. m.

Dr and Mrs. G. E. Jurgenson, Judy and Susan returned home Friday after spending several weeks in Barbourville, Ky., in the parental Morgan Slusher home.

Mrs. Willamine Smith is visiting relatives in Edgerton, Wis., among which is a daughter, Mrs. Clarence Tiffany.

Mr. and Mrs. Enno Ostendorf accompanied by Mr. and Mrs. John Clemons spent from Saturday until Tuesday fishing in Minnesota.

Bill Logan of Des Moines spent a part of last week with friends in Meservey.

Mr. and Mrs. Herman Fischer and Bob, Mrs. McCullough and their house guests, Mr. and Mrs. Willis McCullough of Albany, N. Y., were Tuesday evening visitors at the Mervin Morris home.

QUARTET SINGS TONIGHT

Some confusion may have been caused by an error in the headline of last week's story on the appearance of Westmar college's male quartet at the Meservey EUB church. A typographical mistake that gave the date of the concert as June 6 was not caught — but the story correctly stated that the quartet would sing at the church this (Thursday) evening at 8:00 o'clock.

Mrs. Norman Boelman hostess to Junior Federated club

The Junior Federated club met May 25 at the schoolhouse with Mrs Norman Boelman as hostess. Nancy Miller presided. There were 11 members present.

Norman Pals and Marilyn Enderson each read a chapter from the book "Please Don't Eat the Daisies." The candy project was discussed as were the new booklets "Looking Ahead." Lunch was served by the hostess.

Mrs Keith Dunton and daughter and Sharon Kuhlers left a week ago Tuesday for Redfield to visit at the Cleon Prestholt home.

Callers at the George Kuhlers home Memorial Day were Mr. and Mrs Cleon Prestholt, Kimberly and Kelly of Redfield, Mr and Mrs Harm H Pals of Belmond, Rev. and Mrs Eldon Pals, Becky and Bobby of LaCrosse, Wis., Mrs. Arden Johnston, Kay Lynn and Lori of Grundy Center. Evening visitors were Mr. and Mrs. Will J. Boelman of Belmond, Mr and Mrs. Pete Baker and family of Corwith and Mr and Mrs. Herman Boelman and girls of Alexander. They helped George Kuhlers celebrate his birthday.

Mr. and Mrs Victor Nordman and family attended the wedding at Northwood Saturday of Lonnie Harris and Myra Leighton.

Sunday Mr. and Mrs. Vic Nordman, Joann and Joyce, and Donnie Dirks went to Orient to attend the wedding of Joyce's college roommate, Cheryl Lovely, to Keith Jensen. Joyce was the bridesmaid and had gone to Orient Saturday evening.

The family of Hilko Pals had a family get together on the picnic grounds Sunday.

Mr and Mrs Al Nassen of Iowa Falls and Mr. and Mrs. Bud Nissin, Steven and Brian were Sunday visitors at the Leslie Muhlenbruck home. Mrs. Nassen is Mrs. Muhlenbruck's sister and Mrs. Nissen's aunt.

Mr. and Mrs. Ross Morris of McCallsburg visited at the Marvin and Mervin Morris homes Sunday.

● Belmond Locals

Mr. and Mrs. Keith Madsen spent the weekend at Royal at the parental Lyle Larsen, going especially to see Mr. Larsen who was injured in a fall at the elevator where he is employed.

Mr. and Mrs. Ray Haugland, Bruce and Paul were guests Sunday at the Bud Gilson home at Austin, Minn., in honor of the high school graduation of Michael Gilson.

Peggy Finn returned Friday from a week's vacation from her duties at First State Bank. She visited her brother and family, Mr. and Mrs. Roger Finn and Mark, at Cedar Bluff, Ala.

OLD JOHN BROWN
SEZ:

I Invite You To Check Feed Prices Elsewhere, Then Check Our SPECIAL PRICES and SERVICES On BROWN'S MESERVEY HOME FEEDS!

HOG GROWERS AND POULTRY RAISERS have been especially pleased with the kind of helpful service "old John Brown" has been giving them the past several months. His "DR. PIG FEEDS," special formulas for sick pigs, has been largely instrumental in straightening out a number of herds in this area. We've sold feed to POULTRY RAISERS that have done a tremendous job of getting more than 20,000 chicks off to a good start this spring. IF YOU'VE ANY FEEDING PROBLEMS give us a chance to help you.

For Faster Profits
FOR YOUR HOGS, POULTRY, CATTLE
Do as many other farmers have done — Join Our Growing List Of Satisfied Customers Who Are Using
BROWN'S MESERVEY HOME FEEDS
MADE WITH FRESH NO. 1 CORN

OUR FEED PRICES GUARANTEED UNTIL JUNE 15TH

Meservey Home Elevator

PHONE 358-2351 — MESERVEY

Hotpoint
CARNIVAL
Of Values Continues through JUNE

BIG 75 LB. REAL FREEZER, BIG REFRIGERATOR, ALL-IN-ONE

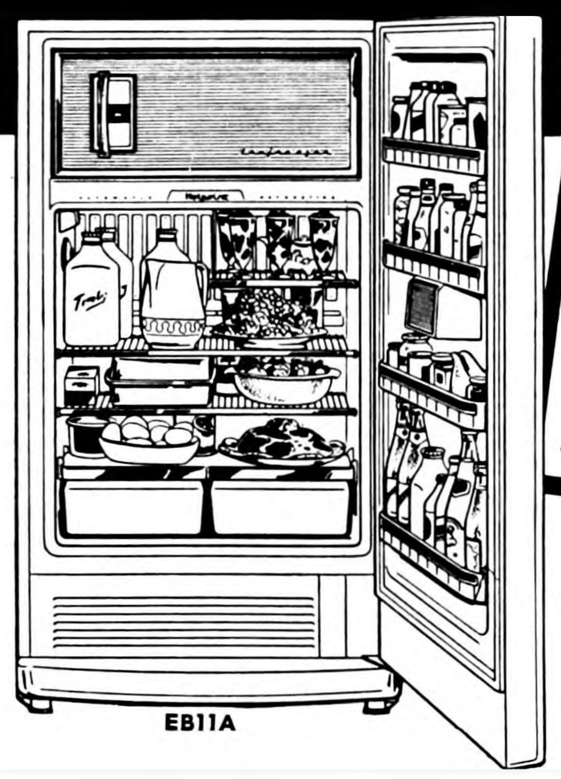

NEW MAGNA-SEAL DOOR SEALS-IN COLD MAGNETICALLY!

$199.95 With Trade
$1.95 Per Week

Model LB030

new Hotpoint PUSHBUTTON AUTOMATIC DRYER

Pushbuttons give you the proper temperature for the fabrics you want to dry!

NOW ONLY $139.95 With Trade $1.40 Per Week

• • •
HOTPOINT HAS A FREEZER FOR YOU!
13 Cu. Ft. Chest Freezer
HOLDS 438 LBS.
$230.95 With Trade

16 Cu. Ft. Upright Freezer
543 LB. CAPACITY
$289 With Trade
$2.90 Per Week

NOW . . .
HOT WATER FAST
HOTPOINT
52-GALLON ELECTRIC
WATER HEATER
NOW ONLY $99.95

BIG
HOTPOINT
PUSHBUTTON
Electric Range
The New 30" Electric Range With Recipe Heat Model RB15A
$159.00
24 Months To Pay

All Porcelain Inside and Out — Rust Proof
HOTPOINT
Auto. Washer
$159.95 With Trade
$1.60 Per Week

A NEW HOTPOINT
GARBAGE DISPOSAL $48.88
AT A NEW LOW PRICE.........
● JAM FREE DESIGN ● INSTALLS EASILY
● LASTS YEARS LONGER

NEW HOTPOINT COVERTIBLE
MOBILE DISHWASHER
NOT A MIDGET PORTABLE
CONVERTS FOR UNDER COUNTER INSTALLATION............. 229.95
$2.20 per week

KINSETH Plumbing & Heating
Quality Hotpoint Products
PHONE 7421

it's our 2nd ANNIVERSARY sale

at HATTEL'S

SUPER VALU

ZOOM IN FOR HAPPY BIRTHDAY BARGAINS

Register For ...26 FREE PRIZES...

To Be Given Away Sat., June 15–No Purchase Necessary

1st Prize – Your Choice of Boys or Girls Bicycle From Coast to Coast Store
2nd & 3rd Prizes – Lawn Chair. Next 3 Prizes –Beach & Patio Umbrella
Next 20 Prizes – 1 Set of 4 Wild Game Coffee Mugs To Each Winner

Plus...Prizes Given Every Hour - Thurs. - Fri. - Sat.

If The Number on Your Shopping Cart Corresponds With The Number Called Over The PA System.

6 1-lb. Loaves of FLAV-O-RITE Bread 95c

Plus 50 FREE Gold Bond Stamps With This Coupon→

Present This Coupon With
6 one lb. Loaves of
FLAV-O-RITE BREAD
For 95¢
Get 50 Gold Bond Stamps FREE

550 FREE GOLD BOND STAMPS!!

THIS COUPON GOOD FOR
50 extra Gold Bond Stamps
WITH PURCHASE
In The Amount Of
$1.00
From Our Drug Sundry Rack

THIS COUPON GOOD FOR
50 extra Gold Bond Stamps
WITH PURCHASE OF
Elsheimer's Skinless WIENERS
2 lb. bag 79¢

THIS COUPON GOOD FOR
50 extra Gold Bond Stamps
WITH PURCHASE OF
Ma Brown Pickle Mustard
or Barbecue Relish
12-OZ. JARS
3/99¢

THIS COUPON GOOD FOR
50 extra Gold Bond Stamps
WITH PURCHASE OF
O'Cedar Instant Dri-Glo Furniture
Polish Spray
69¢

THIS COUPON GOOD FOR
50 extra Gold Bond Stamps
WITH PURCHASE OF
Meadowgold ICE CREAM
Any ½ Gallon

THIS COUPON GOOD FOR
50 extra Gold Bond Stamps
WITH PURCHASE OF
Ma Brown Assorted PRESERVES
12-OZ JARS
3/89¢

THIS COUPON GOOD FOR
50 extra Gold Bond Stamps
WITH PURCHASE OF
Any 4 Pkgs.
Sather's Assorted COOKIES

THIS COUPON GOOD FOR
50 extra Gold Bond Stamps
WITH PURCHASE OF
BANANAS
2 lbs. or More

THIS COUPON GOOD FOR
50 extra Gold Bond Stamps
WITH PURCHASE OF
Instant Butternut COFFEE
6-oz. jar 89¢

THIS COUPON GOOD FOR
50 extra Gold Bond Stamps
WITH PURCHASE OF
Any Can Of
Aerosol Bug Killer

CHOICE MEATS

Armour's Star (Round Bone Cut—lb.69c)
Beef Roast Blade Cut 49c lb
Steaketts Pkg. Of 10 FOR 79c
Baby Beef Liver 43c lb
Hormel's
Braunschweiger 49c lb
Armour's Star
Sliced Bacon 59c lb
Ground Beef 3 lbs. $1.19

SERVE FRESH PRODUCE

U. S. No. 1 Red or
White Potatoes, 10 lbs. ......59¢
CANTALOUPE, jumbo ....29¢
CARROTS, cello, 2 for ......19¢
LETTUCE, 2 heads ....29¢

FROZEN food SPECIALS

Seamist
Lemonade 3 for 29c
North State
Pot Pies 5 for $1

BUTTER KERNEL CANNED FOOD SALE

(A MEAL FOR 2 IN AN 8-OZ. CAN)

Butter Kernel Golden Corn
Butter Kernel Peas
Butter Kernel
Butter Kernel Succotash

WK or CS CORN
PEAS
GREEN or WAX BEANS
CARROTS
SUCCOTASH
PEAS & CARROTS
8 FOR $1

Butter Kernel
WK CORN
CREAM CORN
PEAS
6 303 Cans **$1**

Butter Kernel
PEAS & CARROTS
Cut Green BEANS
French Style GREEN BEANS
7 303 Cans **$1**

Cal Fame
Orange Drink 4 46-Oz. Cans **$1**

DUNCAN HINES (Redeem Coupons Here)
Cake Mixes 3 PKGS **89c**

Butter Kernel
DICED RUTABAGAS
NAVY BEANS
NORTHERN BEANS
RED KIDNEY BEANS
WHOLE IDAHO POTATOES
SLICED POTATOES
DICED BEETS
8 303 cans **$1**

Wilderness—Apple, Peach, Cherry, Lemon, Raisin
Pie Filling 4 for $1

All Brands
COFFEE 2 lb. tin $1.19

Peter Pan—Creamy or Chunck
Peanut Butter 12 oz. Jar 29c

Belmond Independent

6/13/85

VOL. 14 NO. 37 — OFFICIAL CITY PAPER — WRIGHT COUNTY, IOWA—THURSDAY, JUNE 16, 1960 — OFFICIAL COUNTY PAPER — 12 PAGES THIS ISSUE

MAIN STREET

BY PAT, DICK, DUANE

"Ask and ye shall learn" is a pretty good motto, Ye Ed has discovered. In our "Scanning" column of last week we inquired if anyone could enlighten us a bit on the whereabouts of Sinsiniwa college, an institution of learning that some local young people were reported in our files as attending a generation or more ago. Rose Ormsby called up to inform us that it not only WAS, but IS, a Catholic institution located in more or less open country in Wisconsin about six miles east of Dubuque.

Miss Ormsby says it still bears the same name and that she was a visitor to its premises not more than four years ago. It was established many years ago by a French missionary.

Apparently the reason it makes the public print less now than it used to is that a girls college that was conducted there has been discontinued — although an academy is still in operation there. The spacious grounds of Sinsiniwa also are the location of the Mother House of a Dominican order, which a sister of Rose and Father R. A. Ormsby entered — as did two sisters of Jim Barry. Several from Belmond attended the girls college, when that institution of learning was still in existence "'way back when."

It was a downcast bunch of Belmond Toastmasters who saw their "champ," Rev. Richard Jackson, declared ineligible to advance to regional competition due to a technicality after he'd won first in Sunday's zone contest at Cedar Rapids. Dave Hallowell, president of the local club, declares the Rowan pastor was "very gracious and a very good sport about the whole thing." After a moment's reflection Dave continued, in a burst of frankness, "Guess he was a good deal more gracious about it than I was."

Percy Brady, 18-year-old Eagle Grove youth who is supposed to be doing time at the state training school at Eldora, has been having a good deal of trouble with itchy feet. He just can't seem to stay put.

On April 16 he and two fellow inmates took off for distant parts, but got no farther than Eagle Grove before being back in the clutches of the law. Thursday of last week Percy and a companion again "took it on the lam." This time, in a car they'd "borrowed" at Eagle Grove, they got as far as Oklahoma City.

Monday, Deputy Sheriff Dale Walrod and Eagle Grove Police Chief Bob Koob left for the southland to pick up Percy and his chum. They hope that when they're returned to Eldora this time, the powers'll lock the door on 'em.

Edgar Mayhew tells us that Thursday of last week he spotted an albino hen pheasant not far from his farm in the Goodell vicinity. He thought at first it must be one of his Leghorn hens, and was surprised that it had wandered so far from the farmyard. Closer inspection, though, convinced him it was a "bleached" pheasant. He says it is entirely white except for a few dark feathers on each wing. . . . Maybe it's the ghost of a hen illegally shot last fall, huh?

Amateur entertainers who'd like a chance to "strut their stuff" in public are invited to contact Ed Gabrielson or George Sharp to make that fact known.

The Jaycees are putting together a stage program to be presented at the high school athletic field on Sunday evening, July 3rd, and are in search of talent.

This will NOT be an amateur contest. The Jaycees simply want to assemble a good variety of entertainment in order to end up with a well balanced program.

For many years the Chicago Tribune carried (and perhaps still does, for all we know) a column of potpourri items entitled, "In the Wake of the News." A daily two-line appeal reminded readers, "The Wake depends upon its friends," since it was mainly filled with contributed material. All of which is a round-about way of saying that this column, too, "depends upon its friends" — particularly when we get a request for information that we cannot readily satisfy.

Such a request we received last weekend from one R. H. Ahlstrom of Glenside, Pa., who with Mrs. W. H. LaMon of Downers Grove, Ill. (and no doubt a host of other Belmondites, past and present), claims that pioneer settler Simeon Overacker as an antecedent.

A 'Way-Back-When item that appeared in The Independent in 1954 someway caught Mr. Ahlstrom's attention, noting that one Charles F. Overacker had been visiting Belmond friends and was at that time editor of the Rockwood, Pa., Gazette. Mr. Ahlstrom wants to know if the Belmond newspaper later carried the obituary of Mr. Overacker or if any of his living kin have detailed information regarding this descendent of the early settler, Simeon Overacker (likely his father.) Help!

We invite particular attention to the advertisement of Iowa Electric Light and Power company in this issue that publicizes the "Gold Medallion" home of Mr. and Mrs. C. B. Schager near Alexander. This same home was prominently pictured in the annual financial report of the IEL&P.

A "Gold Medallion" home, as you all SHOULD know by now, is one that is all-electric even to being heated electrically.

Mrs. Schager is enthusiastic about the advantages of all-electric homekeeping. So is local IEL&P Manager Cecil Carstens, who is also pictured in the ad — conversing with the Schager family. This advertisement is being used throughout the area serviced by Iowa Electric Light and Power.

DISCUSSING OLD TIMES was the business of the moment as George A. Roberts (left) of Rhodesia, South Africa, and R. K. Bliss of Belmond were photographed during recent Alumni Days on the Iowa State university campus, Ames. Chatting at the Memorial Union, these old friends recalled when they were college roommates over a half century ago.

• • •

Roommates over 50 years ago—

Alumni Days reunite old friends

AMES (Special) — An Iowa State university 1906 graduate, who is a missionary in Rhodesia, South Africa, returned to his alma mater last week for Alumni Days activities.

He is George A. Roberts, who founded the first class of agriculture in Rhodesia in 1909. As a student at Iowa State in the early 1900's Roberts studied Animal Husbandry.

One of the biggest thrills of the week was visiting with his former roommate R. K. Bliss of Belmond, retired professor of agriculture and home economics extension, who served 50 years on the Iowa State university staff.

Bliss and Roberts roomed together 50 years ago in the basement of the Dairy Industry building.

"We had quite a class!" reported Bliss.

"When we were freshmen, we decided to have a class picnic, which was something that had never before been done," he said.

Freshmen were not allowed to have parties.

The upperclassmen kidnapped several freshman class members including the entertainment for the picnic, Bliss reported.

Just before graduating, Roberts attended a convention sponsored by the Methodist church in Nashville, Tenn., where he became interested in missionary work.

After extensive interviews with several church members, Bishop Hartzell of the Methodist church agreed to come to the Iowa State campus, where he met with Roberts' instructors.

It was finally decided that Roberts would make a good missionary, and he was immediately sent to South Africa.

Roberts felt well-prepared for such an assignment, since he had completed four years at Iowa State in the college of agriculture. He had studied all required courses except military drill and blacksmithing.

"I had heard so many Civil War tales from my father that I could not face that military drill," said Roberts, who finally talked his adviser into marking "athletics" across his military drill form, thus excusing him from the course.

Blacksmithing was "the other course I escaped," he said. His father had always told him to study hard so he would be prepared to do jobs for himself, except blacksmithing.

"If you have some blacksmithing to be done, take it to a tradesman," Roberts was told.

When Roberts arrived at the Rhodesia mission for his life work, his first assignment was to "put the natives in line and make them step."

Later the same day having some time, he asked what he might do to help.

"There's a little blacksmithing to be done," was the reply.

During his 55 years as a missionary Roberts has taught over 2,000 persons. Classes have grown from 17 in his first agriculture class to 1,200 at the present time.

"One of my biggest accomplishments was convincing the Africans they should use fertilizer," he said. It was a tough job because "they kept insisting it was dirty."

One of nine children, Roberts grew up on a farm in northwest Iowa.

"It's wonderful to return to the Iowa State campus, but I don't see how people get around nowadays," he said. "There are so many large buildings and one-way streets I'd never find my way to class."

Robert's wife accompanied him to the Iowa State University Alumni Days. They plan to spend several months in this country before returning to South Africa.

Mary Smith new secretary of Iowa department, WRC

Mrs. Leslie (Mary) Smith on Tuesday of this week accepted appointment as secretary of the Iowa department of the Woman's Relief Corps, whose annual convention she had attended at Newton from last Sunday to Tuesday afternoon.

Although Belmond has no unit of the WRC, auxiliary of the Grand Army of the Republic, Mrs. Smith has been active in the organization since belonging to the unit at Shell Rock before moving to Belmond.

She was president of the Iowa department of the WRC in 1950-51 and has held other posts of responsibility in both the state and national organizations.

Her appointment to the position of state secretary was made by Mrs. Zylphia Felton of New Virginia, president-elect of the Iowa department.

NEVA KYSER GRADUATES

Neva H. Kyser, daughter of Mr. and Mrs. George Kyser, on Tuesday of last week graduated from Southwestern college, Memphis, Tenn. She was awarded a Bachelor of Arts degree at the school's 111th commencement. Seniors in the Class of '60 numbered 118. Miss Kyser was graduated with distinction in Spanish. The Southwestern commencement activities were attended by her parents.

Another "6 Wild Hours"

Twenty Belmond stores are cooperating tomorrow (Friday) in another "Six Wild Hours" during which bargains galore will be offered to entice new customers to Main street — and bring smiles to the faces of faithful Belmond shoppers. A similar promotion earlier this year was a resounding success and the merchants are counting on Friday's event to match its predecessor. The "Six Wild Hours" will extend from 12:00 noon to 6:00 p. m. Because quantities are in some cases limited, it will behoove shoppers to plan an early start on their bargain-hunting. Many prices are being cut to cost and below.

PFC. ROBERT KURTZ ENDS MARINE COMBAT TRAINING

CAMP PENDLETON, Calif. (FHTNC) — Marine Pfc. Robert J. Kurtz, son of Mr. and Mrs. Mike Kurtz of Belmond, Iowa, has completed four weeks of individual combat training at the Marine Corps Base, Camp Pendleton, Calif.

The course included the latest infantry tactics, first aid, demolitions, field fortifications and advanced schooling on weapons.

HELLO WORLD

An 8-lb. 1-oz. son was born June 11 to Mr. and Mrs. James E. Houser at Des Moines. The mother is the former Betty Clare Henderson, daughter of Mr. and Mrs. Roy Henderson. The new baby has been named Michael Edward.

Feast at Rowan on June 27th—

Banquet to highlight Dairy Month

Wright county's June Dairy Month Banquet will be held at the Rowan school a week from Monday, June 27, starting at 6:30 p m.

This annual banquet is sponsored by the Wright County Dairy Interests' association whose new president is Lauren Kreitlow of Dows. The new vice chairman is Leonard Madison of Goldfield. Other officers re-elected were Lynn Thompson, treasurer, and Aaron R. Bowman, secretary.

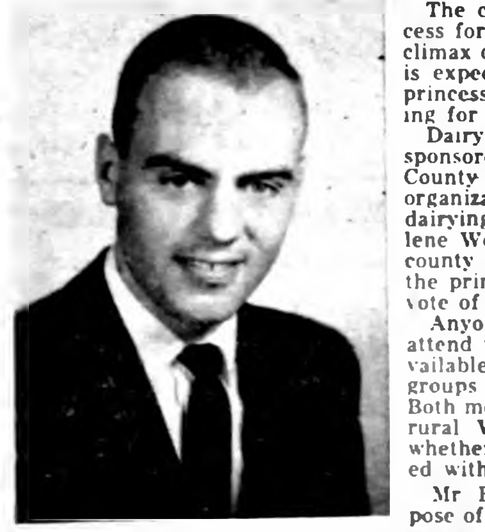

GRADUATE STUDY at Iowa State Teachers college in algebra and geometry was made possible this summer for Rich Koolbeck, BHS mathematics and science instructor, by a grant awarded him by the National Science Foundation. He began his eight-week summer course of study on Monday of this week. Mr. Koolbeck has been on the local faculty for three years and is varsity football and track coach in addition to handling his classroom assignment.

William J. Hitz of Polk City, vice president of the American Dairy association, will be the principal speaker. Mr. Hitz was a member of the president's commission to India and the Far East to help countries in that area to find solutions to some of their dairy problems.

Dwight Nichols, the all-American football player from Iowa State university, will also give a short talk at the banquet. Mr. Nichols has been employed by the Iowa State Dairy Promotion association to help promote dairy products in Iowa.

The crowning of the dairy princess for Wright county will be the climax of the evening's program. It is expected that about 10 dairy princess candidates will be competing for this honor.

Dairy princess candidates are sponsored by the different Wright County Dairy Interests' association organizations together to promote dairying and dairy products. Arlene Woodley, the 1959 Wright county dairy princess, will crown the princess who is elected by the vote of the people in the audience.

Anyone interested is welcome to attend this banquet. Tickets are available through any of the dairy groups sponsoring this dairy event. Both men and women of urban and rural Wright county are invited, whether or not they are connected with dairying in any way.

Mr Bowman notes that the purpose of the banquet is to explain to persons other than dairymen the value of dairy products and their importance in Wright county.

The banquet will be served in the school gymnasium-auditorium at Rowan and in the community room. Women of the Congregational church are catering the event.

The different dairy interests in Wright county cooperating with and sponsoring this event are: Belmond Co-op Creamery, Clarion Dairy, Dows Co-op Creamery, Dairy Herd Improvment association, Goldfield Co-op Creamery, Middleton's of Eagle Grove, North Iowa Breeders Co-op, Wright County Dairy Herd Producers.

Also, Pioneer Cheese factory of Renwick, Purebred Dairy Producers, Renwick Community Creamery, Jorgenson's of Eagle Grove, Clarion Produce, Meints Produce of Belmond, Wilson and Company of Eagle Grove and Snyder Produce, Eagle Grove.

Mason City man hospitalized here by highway crash

Virgil L. Orman of Mason City was released from Belmond Community hospital Monday after he had become a patient there following a highway mishap in which he was injured about 8:00 o'clock Thursday morning of last week. He was to face charges of failure to yield half the right-of-way to oncoming traffic, when his physical condition would permit.

When the pickup truck he was driving sideswiped two other trucks and a car 2½ miles south of Klemme, Orman suffered a shoulder fracture and concussion and also had two ribs broken. Patrolman Maynard Holland of Forest City reported that the accident apparently was caused by Orman falling asleep at the wheel.

The investigating officer's report stated that the pickup traveling south, struck the northbound trucks and then flipped over on the highway with its rear striking the front of the northbound car.

With Orman in the pickup was Marvin Hansen of Harlan, who was treated for lacerations but did not require hospitalization. Neither Thomas Roths nor Elmer Langhty of Klemme, drivers of the other trucks, nor driver of the car, Johanna Foss of Goodell, were injured.

Belmond Toastmaster judged winner in zone; declared "ineligible" because of technicality

Wrong numbers . . . every one

A nicer day to pick up a little spending cash would be hard to find. But Tuesday afternoon's balmy sunshine failed to bring out a single Cash Gift Day lucky number holder. Twelve prizes worth a total of $400 were posted, but not a one was claimed. Consequently, the CGD committee will keep the prizes for next week the same as for this past Tuesday to come to the same total of $400. There will be eight numbers worth $25 apiece posted at 2:00 p. m. and four worth $50 each at 3:00 o'clock.

H. N. Hill rites conducted Monday

Funeral services were held on Monday afternoon at Johnston Funeral Home for Herbert N. Hill, 90, a resident of Belmond for 60 years. A brief funeral message was spoken by Ed Spurling of Iowa Falls, a long-time friend of the Hill family.

Burial was in the Belmond cemetery. Serving as pallbearers were George Baxter, Dale Kessler, Henry Hokel, Vere Jenison, Carroll Bamford and Gerhard Johnson.

Mr. Hill had died at his home here last Saturday morning after an extended period of illness.

Born Feb. 23, 1870, in Illinois, the deceased was the son of Christian and Ellen Hill. He married Berdie Lee Stanley at Holtan, Kans., on Oct. 2, 1900 and that same year the couple moved to Belmond to make their home.

For over 50 years Mr. Hill was a jeweler and watchmaker, until ill health forced his retirement about seven years ago.

Mr. Hill's wife preceded him in death in 1948, and he was also preceded by his parents, three brothers and a sister. Surviving are his son Stanley of Belmond; two daughters, Mrs. Ruth Trenary of Corwith and Mrs. Dean Elliott of North Egamont, Mass.; also a brother, Elmer Hill of Des Moines.

Weed clinic set for Friday night

A twilight weed control meeting open to all farm operators, landlords and herbicide handlers will be held Friday evening at the Ray Hagie farm. The meeting will start at 6:45 p. m. with a demonstration of the pre-emergence spraying of corn with atrazine, a new herbicide, for weed control.

Dr. E. P. "Dutch" Sylwester, weed specialist from Iowa State university, will discuss pre-emergence sprays and other weed control problems. "Dutch" will also identify any weeds that are brought to the meeting. The Clarion Farmers' Elevator will pay $1.00 to anyone who brings a weed that "Dutch" cannot identify.

Extension Director Aaron Bowman, who arranged the meeting, is urging that landlords and retailers handling weed control chemicals also attend this meeting.

The Ray Hagie farm is located a half mile west of County K and a half mile south of Highway 3. Temporary markers will be placed at the highway intersection giving the directions to the farm.

"Voc. Ag." post to Hampton man

Last vacancy on the Belmond Community School faculty for the 1960-61 school year was filled last week with the hiring of Darrell D. Staley of Hampton as vocational agriculture instructor. He will succeed Darwin Schroder, who resigned to accept a sales position with Ris-Van, Inc.

Mr. Staley is a 1959 graduate of Iowa State university, Ames, and during the past year served as "voc. ag." teacher at Aplington High school. He was graduated from Hampton High school in 1955. He is the son of Glenn Staley, elevator operator and feed manufacturer with headquarters at Hampton.

The new agriculture instructor is married and has a young daughter. He will make his home in the John Suntken residence on east Main street that is being vacated by Dr. Charles E. Carlson. Mr. Staley is hired on a 12-month basis and will begin his duties July 1.

• • •

DARRELL D. STALEY

MISSISSIPPI VISITORS

Mr. and Mrs. Durwood Griffen of Natchez, Miss., were guests in the A. C. Lieuwen home Wednesday and Thursday of last week.

Odean Severseike gets M. D. degree from Minnesota U.

Odean Marlin Severseike, BHS graduate with the Class of '52 and son of Rev. and Mrs. O. M. Severseike, former Belmond residents now of Ames, last Saturday during graduation exercises at the University of Minnesota at Minneapolis was awarded the degrees of Doctor of Medicine and Bachelor of Science.

The ceremonies were attended by Odean's parents, his sister Mrs. Gerald Swenson with her husband and children; also his father-in-law and mother-in-law, Mr. and Mrs. Archie Lee, and brother-in-law and sister-in-law, Mr. and Mrs. Richard Goeman.

Earns scholastic honor

While an undergraduate student at St. Olaf, Northfield, Minn., where he received his Bachelor of Arts degree, Mr. Severseike had been elected in his junior year to Phi Beta Kappa, collegiate national honorary society. Prior to his graduation from the university he was elected to membership in Alpha Omega Alpha, the corresponding national honorary medical fraternity.

Odean graduated from St. Olaf in 1956 at the top of his class, summa cum laude. At the University of Minnesota he ranked in the top three of his class, which numbered 122 medical students.

Future plans indefinite

Dr. Severseike will be doing internship at General hospital, Minneapolis, until July 1, after which his plans are not yet decided. He is considering either taking a residency that will permit him to continue study in a specialized field, or establishing a practice somewhere.

Mrs. Severseike is the former Phyllis Lee of Belmond. She and Dr. Severseike have one child, a daughter, Lori Lea.

Parade will offer children's prizes

Mrs. Bill Shirer, who is chairman for Beta Sigma Phi sorority in charge of planning the 4th of July parade, announces that a special section for children will be included in the parade.

Since there will be prizes for the best child entries, she urges that mothers be giving some thought to planning for the appearance of their youngsters in the parade. Further information will be given later.

Mrs. Shirer says plans are shaping up well for the commercial and organization divisions of the parade, but she thought it advisable that some advance warning be given regarding the children's division so some prompt effort can be given to devising entries.

As a part of their promotion of the 4th of July celebration here, the Jaycees are contributing $100 to be divided into prizes that will go to winning entries in the various parade divisions.

Charge going up in August—

IEL&P announces raise in gas rate

Cecil Carstens, division commercial manager for the Iowa Eelctric Light and Power company, announces an increase in the cost of gas to Belmond customers to cover the additional charges made by its pipeline supplier.

Manager Carstens explained that Northern Natural Gas company last Dec. 27 again increased its rates to IEL&P. His company delayed asking for an increase in retail rates because it had hoped the Federal Power Commission would soon make a final decision on two prior pipeline increases made in August of 1957 and November of '58.

As the FPC has taken no action to date, Mr. Carstens said that some adjustment in the retail charges is now necessary to cover the latest increase in pipeline charges.

The rate revision will result in an increase of six-tenths of a cent per 100 cubic feet. Mr. Carstens says the increase will amount to about 24 cents per month for a typical customer using gas for water heating and cooking only. In the winter, a typical customer using 30,000 cubic feet of gas for heating in the coldest month would pay $1.80 or more.

An increase in rates made in April of last year amounted to 1.2 cents per 100 cubic feet and covered the pipeline increases made to IEL&P in August of '57 and November of '58.

City Clerk Lois Hammond says that when the Belmond city council gave permission for that increase, it signed an agreement with the utilities firm that subsequent changes made necessary in the IEL&P's gas rates by altered pipeline charges might be automatically applied here. Although council action was not necessary on the latest rate change because of this escalator clause, Iowa Electric Light and Power nevertheless formally notified the council of the upcoming rate action at a meeting of the council members last Thursday night.

Mr. Carstens pointed out that the FPC has made no final decision on any of the last three increases put into effect by Northern Natural Gas. In discussing the possibility of a final settlement by the FPC, he said, "From past experience I believe that the Federal Power Commission will not approve the full amount that Northern has asked for and has been collecting from us. Whenever final settlement is made, I believe that Northern will be required to make some refund to us.

"In such an event, we will also make a refund of such excess amount which we may have collected from our customers."

Manager Carstens noted that the existing rate ordinance in Belmond, while allowing for automatic increases in charges to customers as mentioned above, also provides for making appropriate refunds to Belmond gas customers should a reduction in pipeline tariffs be ordered by the FPC.

The new gas rate in Belmond will be effective on billings based on meter reading on and after Aug. 1, Mr. Carstens says.

Mrs. Waddington's last rites today

Funeral services will be held this (Thursday) afternoon for Mrs. Bruce Waddington, 76, who died Monday afternoon only a few minutes after admittance to Belmond Community hospital following a heart attack.

Rev. M. L. Jones will officiate over the final rites at the Methodist church. Burial will be in the Belmond cemetery. Pallbearers will be Ed Kennedy, John Leist, LeRoy Hayes, Stanley Moe, Lloyd Gordon and Kenneth Whitten.

Mrs. Waddington was at the home of her son George, in south Belmond, when stricken Monday afternoon. She and her husband had shared time between the home of George and that of their daughter, Mrs. Art Nielsen, near Clarion since Mrs. Waddington broke her arm about three weeks ago.

The obituary of Mrs. Waddington will be published next week.

• • •

REV. RICHARD JACKSON

Adult swimming lessons planned

Adults wishing to take swimming lessons may register at Luick Memorial Pool any time, starting today, for a six-week course that is to begin next Monday night.

Jerry Kintzi, pool manager, says adult swim students must have season tickets for the pool and pay a $3.00 enrollment fee for the course of six lessons. He says interest indicates a good-sized class, so adult non-swimmers need not be sensitive about enrolling for fear that their personal efforts will draw attention.

Monday night will be strictly "adult night" at the pool for the next six weeks, Mr. Kintzi says, with admittance limited to persons who have graduated from high school.

There will be open swimming for adults on Monday evenings from 6:00 to 7:00 and 8:00 to 9:00 o'clock, with the hour from 7:00 to 8:00 limited to swimming instruction.

Persons may enroll for adult lessons by phoning the pool, dial 320, and paying their fee next Monday night.

Quigley grandson dies of leukemia

Mr. and Mrs. Frank Quigley, Mr. and Mrs. Clifford Johnson and Jack returned Sunday evening from St. Paul, Minn., where they had attended funeral services for Gerald Sparks, 10, son of Mr. and Mrs. J. A. Sparks.

The youngster, a victim of leukemia, was a grandson of the Quigleys. His mother will be remembered as the former Lorraine Quigley of Belmond. Gerald had been ill about 10 months.

In addition to his parents, Gerald is survived by an eight-year-old brother, Dennis; by his maternal and paternal grandparents, the latter being Mr. and Mrs. A. D. Sparks of St. Paul.

Elation turned to deep disappointment for a delegation of Belmond Toastmasters attending the zone speech contest Sunday at Cedar Rapids as Rev. Richard Jackson of the local club was judged first place winner — and then declared ineligible.

The Rowan pastor was competing against one Iowa and two Minnesota contestants for the right to advance to the regional contest, to be immediately followed by the national finals, at Atlanta, Ga., in August.

Actually, Mr. Jackson's selection as zone winner was never publicly announced, since before that could be done it was discovered that he did not meet the requirement of having been a Toastmaster member for at least a full year.

Didn't know of rule

This provision had not been called to the attention of Belmond Toastmaster officials. It was explained to President Dave Hallowell that little attention was paid to the restriction in area and state contests, in order not to discourage participation of new members.

However, it had never occurred before that a Toastmaster of less than one year's membership had — in this area of the country, at least — advanced as far and Mr. Jackson, so invoking of the rule had not proved necessary.

When the contestants were being interviewed informally after the conclusion of the contest, and while results of the judging were being awaited, Mr. Jackson related that he has belonged to the Belmond club only since last September.

Second Iowan winner

By the time the contest officials were aware of this fact, the judges had already agreed on the Belmond entrant as the winner. But with Mr. Jackson's ineligibility known, the zone title was officially awarded to the second-place winner, David Stanley of Muscatine, who was also runner-up to Mr. Jackson in the state contest held last month at Davenport.

Mr. Jackson had chosen as his topic, from a submitted list, "Are Leaders Created or Developed?" Although the unforeseen complication deprived him of the zone championship, his performance was generously praised by several high officers of the Toastmasters organization including International President Emil Nelson of Santa Ana, Calif.

"Wait till next year"

Accompanying Mr. Jackson to Cedar Rapids to hear him take part in the contest were his wife and five local club members and their wives: Mr. and Mrs. Hallowell, Mr. and Mrs. Keith Wiggins, Mr. and Mrs. Dick McFarlin, Mr. and Mrs. R. B. Thompson and Mr. and Mrs. Stuart Kutz.

Like Dodger baseball fans used to promise while "the Bums" operated at Brooklyn, the Belmond Toastmasters are warning, "Wait till next year."

They anticipate that their ace speaker will be a serious contender for high speech honors then — and be able to meet the eligibility qualifications to accept them.

—Courtesy M. C. Globe-Gazette

FORTY YEARS of priesthood were celebrated Monday evening of last week by Rev. J.J. Buzynski (left), pastor of St. Patrick's Catholic church of Clear Lake, at a reception tendered him by members of his parish. Joining in the festivities was a classmate of Father Buzynski, Rev. R. A. Ormsby (right) of Belmond's St. Francis church, who was a classmate of the Clear Lake priest at Loras college, Dubuque, and later at St. Paul (Minn.) Seminary, where they underwent their training for the clergy. Both men were ordained at St. Paul on June 6, 1920. Father Buzynski, who has been at Clear Lake for 17 years, was presented with a purse of $550 by his parishoners. Father Ormsby has served at Belmond for an even longer period, having come here July 9, 1939.

HILLTOP CAFE

"TOPS FOR FOOD"

Home cooked food daily — Special Sunday dinners — OPEN 7 a. m. to 10 p. m. — For Reservations Phone Rowan 36915

Rube & Helen Mickelson

7 Miles S. on 69, ½ mile E. on 3 from Belmond

Sunday evening visitors at the Dena Kuhlers home were Mr. and Mrs. Elmer Kuhlers and son and Mr. and Mrs. Etchen, all from Klemme.

Mrs. Ann Brogan and Mrs. Emma Maitland of Thornton visited Mrs. Anna Braga last Wednesday while Mrs. Brogan's granddaughter, Jean Brogan, worked as a life guard at the Belmond swimming pool, having accompanied her as far as Meservey.

NOLAN REXALL DRUG

Shoots the WORKS

6 Wild Hours

FRIDAY, JUNE 17 — 12 NOON TO 6 P. M.

Camera Film 2 rolls 51¢
SIZE 620—120—127 ....

REXALL REG. 59c—5-GRAIN
Aspirin 2 100 Tablet Bottles 54¢

25% Off ON ALL
• CAMERAS
• Elec. RAZORS

KIDS SPECIAL
GROWN UPS, TOO!
OUR REG. 20c
ICE CREAM SUNDAE 9¢
Your choice of Flavor.......

NOLAN Rexall Drug Phone 436

DON NOLAN, REGISTERED PHARMACIST

6 Wild Hours

Specials — Friday, June 17 — 12 Noon to P. M.

New Bleached White 100 lb.
Flour Sacks, Reg. 35¢ .... 5 FOR $1

Linen Finish, Reg. 25c
Writing Paper, only ....16¢

Special Asst. Bracelets, Earrings, Necklaces, etc.
Jewelry, Reg. $1.00 value ....29¢

Special Asst. Values to 50c
DRUG, TOILETRY and COSMETIC ITEMS, your choice....... 19¢

Children's (Sizes up to 3's)
Canvas Play Shoes 88¢ PAIR
Red or Blue ....

Values to $3.98 in All
Ladies Skirts, your choice ... ⅓ off

Men's & Boys' (Reg. to 2.98)
Swim Trunks, your choice $1.57
Plaids, Figured, Ivy Stripes ....

Men's Combed Cotton, Full Cut
T-Shirts or Briefs 2 FOR $1
Reg. 69c each ....

-EXTRA SPECIAL-

Wave Master LAWN SPRINKLER........ $1.57
REG. 2.98

MANY OTHER SPECIAL TAGGED BARGAINS AT WILD PRICES

HILDMAN'S
SELF SERVE V STORE

MESERVEY NEWS

MRS. MOODY QUANDT

Mother-daughter banquet attracts 185 attendance

Guests at the Mother-Daughter Banquet sponsored a week ago Wednesday by the Meservey American Legion Auxiliary numbered 185. Oscar Branstead of Forest City was the speaker and Mrs. George Schlichting served as toastmistress.

Toasts were given by Dorothy Ostendorf and Charlotte Dorenkamp and Mrs. Clara James offered a response in behalf of the mothers.

Special gifts were presented as follows: Mrs. Alice McCullough, oldest mother present; Mrs. Harlan Buseman, youngest mother; Mrs. Joe Slusher, mother with most daughters present.

Men of William Schmale post of the American Legion served the meal.

GARDEN CLUB ENTERTAINED BY MRS. MARVIN MORRIS

The Meservey Garden club held its latest meeting at the home of Mrs. Marvin Morris, with 14 members responding to roll call.

A tap dancing number was performed by Marcia Morris.

Mrs. Morris had for her study an arrangement of spring garden flowers. Mrs. Connie Prestholt showed slides and presented the lesson on "Gardening in Holland."

Lunch was served by the hostess.

Local relatives attend wedding at Wahkon, Minn.

Mr. and Mrs. Mervin Morris and Sharon, Mrs. Anna Braga, Mr. and Mrs. Carroll Morris and LuAnn and Mr. and Mrs. Harlan Buseman drove to Wahkon, Minn., Sunday where they attended the church wedding of Miss Bonnie Braga, daughter of Mr. and Mrs. Arthur Braga, former Meservey residents. Sharon Morris, cousin of the bride, was maid of honor. The newly married couple will live in Boston, Mass., where he is stationed with the U. S. Navy.

Birthday club met with Mrs. Grace Nissen

Birthday club met last Wednesday in the home of Mrs. Grace Nissen. Lunch was served by Mrs. Elizabeth Fischer and Mrs. Alice McCullough. A gift was presented to the birthday of the month. Mrs. Richard Halfpop visited the club. The meeting next month will be a picnic at the local park.

Corvette Bowling team ends season with dinner

The Corvette Bowling team and their wives enjoyed dinner at the Holiday Lounge Saturday evening. They were Mr. and Mrs. Merlin Ruiter, Mr and Mrs. Robert Raecker, Mr and Mrs. Richard Nissen, Mr. and Mrs. Jakie E. Koenen, Mr. and Mrs. Don Meints, Jerry Suntken and Betty Floy. This completed their bowling season as a team.

Mrs. Walter Schmidt, Linda and Michael of Alexander, Roxanne Ruiter of Meservey and Mrs. Genevieve Suntken and Mrs. Henrietta Wilkins of Belmond were Saturday evening dinner guests of Mr. and Mrs. Jacob Pals.

Mr. and Mrs. Vic Nordman and family attended the family reunion held in the shelter house of Heery State park at Clarksville Sunday in honor of Clifton Bolin and family of the state of Louisiana.

Mr. and Mrs. Robert Raecker drove to Iowa City Tuesday where Robert again call on his surgeon, Dr. Watzke, for further treatment of the right eye. Several months will be necessary to heal the eye after surgery last month.

REFORMED CHURCH

Rev. Charles Johnson, Pastor
Worship service at 9:30 a. m.
Sunday school at 10:30 a. m.
Evening service at 7:30 o'clock.
Monday evening — Teachers' training for all teachers and substitutes.

E. U. B. CHURCH

Rev. V. E. Shickell, Minister
Sunday school at 9:30 a. m.
Worship service at 10:30 a. m.
Evening service at 7:30 p. m.

GRIMES GOLDEN GALS

Three girls from the Grimes Golden Gals 4-H club took part in the Good Grooming contest which was held May 31 at the YWCA in Mason City. They were Cyneva Myer, Kathleen Kuhlers and Janet Messelheiser.

Janet was one of five girls chosen as finalists from the senior division to compete on Rally Day. She was picked as second runner-up.

Five girls attended Rally Day. They were Patty Koenen, Donna Sorenson, Barbara Williams, Kathleen Kuhlers and Janet Messelheiser, who gave the "Country Girl's Creed."

The treasurer of each club was supposed to dress up as a native of another country. The Golden Gals' treasurer, Donna Sorenson, represented Spain. Mrs. Kreitlow and Irene Butz were the drivers.

Patty Koenen
Reporter

LITTLE CATTLE FEEDERS

The Grimes Little Cattle Feeders held their annual club tour Monday. They toured at the farm homes of the following members:

David Gobeli, David Hinman, Donnie and Barbara Williams, Daryl and Kathy Kuhlers, Donnie Fischer, Susanna and James Vierkant, Frankie Kreitlow and Robert Messelheiser.

Robert Judd from the county extension office, Club Leader Larry Lauen and a number of the parents accompanied the club members. A picnic lunch followed at noon in the Meservey park.

Robert Messelheiser
Reporter

AVERY SUNBEAMS

Regular meeting of the Avery Sunbeams 4-H club was held at the home of Gwen Butler on June 4. Roll call was answered by 15 members.

Recreation was led by Sheryl Schluter.

The club decided to buy a camera and chose Barbara Ahlstrom as photographer.

A talk on "Accessories Appropriate for the Individual and Costume" was given by Nancy Reinhart.

An illustrated talk on "What to Look for When Buying Undergarments" was given by Gwen Butler. Sheryl Schluter and Rosalyn Pearson gave a demonstration, "Putting Inersurfacing in a Waistband and Putting Waistband on a Skirt."

Lunch was served.

Marlene Koehler
Reporter

SAVE on HOME COOLING

A Green Colonial summer air conditioner uses less electricity than most units. The savings will more than pay for the unit during its many years of trouble-free service. Get the quality home cooling . . . Green Colonial. Either water cooled or air cooled . . . easily fitted to your present duct work CONTACT...

KINSETH Plbg & Htg
PHONE 7421

GREEN COLONIAL HEATING & COOLING

Mr. and Mrs. Dick Wessels to observe 50th anniversary

Mr. and Mrs. Dick Wessels will celebrate their 50th wedding anniversary Sunday afternoon, June 26, in the dining rooms at the Meservey school. All relatives and friends are cordially invited to attend this special occasion.

29th Lemke reunion held at Harriman park, Hampton

The 29th Lemke reunion was held Sunday at Harriman park at Hampton. There was not a very good turn out as the weather was not very pleasant.

Wessels family reunion held Sunday at Emmons, Minn.

Mr. and Mrs. Dick Wessels, Mr. and Mrs. Fred Weide and family and Mr. and Mrs. Moody Quandt were at Emmons, Minn., Sunday where they attended the Wessels family reunion held at the Gateway park.

There were some over 100 present. They were from Albert Lea, Austin and Blooming Pairie, Minn., Beloit, Wis., Alexander, Belmond, Blairsburg, Goodell, Klemme, Kanawha, Meservey, Clear Lake, Mason City and Clarion.

Gifts were given to the oldest man present, Dick Wessels, to the oldest lady present, Mrs. Bena Jordan, and to Mr. and Mrs. Luvern Wessels' baby, the youngest in attendance.

Lt. Richard Dirks returned to Fort Sill, Okla., after spending a ten-day leave at the home of his parents, Mr. and Mrs. Dick Dirks. He recently graduated from the U. S. Army Artillery and Missile school and will serve another three months with the army. He plans to attend Drake university, Des Moines, this fall, where he has been awarded an assistantship and will work toward his Master's degree in geology.

Mr. and Mrs. Dick Dirks and Richard went to Minneapolis, Minn., last Friday where they visited at the Henry Wynia home and also attended graduation exercises for Merle Van Gerpen at Northwestern college. They were accompanied by Mr. and Mrs. John Van Gerpen, Royce and Johnny of Belmond.

Dr. Menno Groenfeld of Monroe, Wash., called at the Dick Dirks home Saturday. He recently returned from a trip to Europe and had visited with some of Dick's relatives in Weener and was on his way back to the west coast.

Joyce Nordman, Evonne Miller and Donald Dirks, all from Ames, and Jim Barret of Des Moines visited Sunday in the Vic Nordman and Harm Dirks homes, After dinner with the Dirks family, they went on to Garner where Evonne remained to act as assistant home economist of Hancock county this summer.

Richard Nordman, with a group of honor Register and Tribune carriers, enjoyed Monday at the Des Moines Riverview park with all expenses paid including free rides at the park.

The Morris and Braga families visited Sunday with a former Meservey resident, Mrs. Walter Fischer, in Wahkon, Minn., when they all attended the wedding of Bonnie Braga. Mrs. Fischer, who has been quite ill, was able to attend the wedding of her granddaughter and is able to do her own work in her new home.

Mrs. Grace Nissen and Mr. and Mrs. Richard Nissen, Brian and Steven, accompanied by Mr. and Mrs. Richard Halfpop, David and Douglas, drove to Iowa Falls Sunday where they attended the 50th wedding anniversary of Mr. and Mrs. Albert J. Nissen. The Nissens are former Meservey residents. Mr. and Mrs Garfield Raecker also attended.

Sunday dinner guests at the Ed Kuhlers home were Mr. and Mrs. Marvin Woodfill, Dena Kuhlers and Mr. and Mrs. Bud Kuhlers. It was in honor of three birthdays — Mr. and Mrs. Woodfill and Bud Kuhlers.

Mr. and Mrs. Herman Kuhlers and Dena Kuhlers were at Mason City Thursday to see Mrs. Albert H. Kuhlers who is back in the hospital for treatment.

● Belmond Locals

A family pot luck picnic supper at the Donald Friesleben home Friday was attended by Mr. and Mrs. Telford Simon of Winnebago, Minn., Mr. and Mrs. Earl Christenson of Bricelyn, Minn., the Gaylen Johnson family and Mr. and Mrs. Stanley Shahan and Karen of Belmond.

Mr. and Mrs. Otto Tegland attended the funeral services for Tom Johnson at Forest City Friday afternoon.

Mr. and Mrs. Earl Swenson and Dennis, Mr. and Mrs. Percy Swenson, Mr. and Mrs. Arthur Stockseth and Janis and Gary Smit attended the graduation exercises at Luther college in Decorah on Sunday, May 29, where Sandra, daughter of Mr. and Mrs. Earl Swenson, was a member of the class graduated.

Mr. and Mrs. Roger Tendall and family of Alexander were Sunday evening visitors in the Earl Swenson home.

Mr. and Mrs. Archie Lee and Mr. and Mrs. Richard Goeman were weekend visitors in the Odean Severseike home in Minneapolis, Minn. While there they attended the graduation exercises at the University of Minnesota. Odean Severseike was one of the graduates of the class.

Mrs. Ed Carlston and Mr. and Mrs. C. R. Deeter and children of Columbus, O. are visiting in the Harley Thompson home and with other relatives at Kanawha and Belmond.

Mr. and Mrs. Bernard McMurray and family of Mason City and Mr. and Mrs. Tom Stadtlander and Julie were Sunday visitors in the James McMurray home.

Mr. and Mrs. F. E. Potter of Rapid City, S. D., visited one day last week in the Roy McClure home. Mrs. McClure is a niece of the Potters.

FOR ATHLETE'S FOOT USE KERATOLYTIC ACTION BECAUSE ...
It sloughs off the infected skin. Then watch fresh, healthy skin replace it. Get instant-drying T-4-L, a keratolytic, at any drug store. If not delighted in 3 DAYS, your 48c back. TODAY at Nolan Rexall Drug.

MAINLY . . .

Chaff

. . . (But Not All)

A housewife friend of ours says her husband is quite a musician . . . goes out fit as a fiddle and comes home tight as a drum!

* * *

It's a fine thing to be a gentleman, but it can be an awful handicap in an argument.

* * *

Those who complain about the way the ball bounces are often the very ones who dropped it.

* * *

All some people want for their birthday is simply not to be reminded of it.

* * *

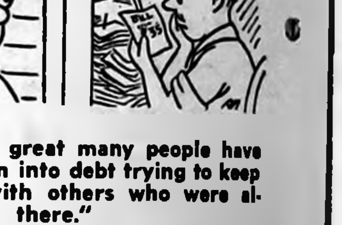

"A great many people have gotten into debt trying to keep up with others who were already there."

* * *

Drawing money from a bank account is like squeezing toothpaste — easy to get out, but mighty hard to put back.

* * *

Oddly enough, you're not so bright if you burn the candle at both ends.

* * *

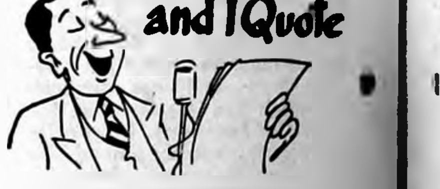

"The only sin which we never forgive in each other is difference of opinion."
—Ralph Waldo Emerson

Yr. Obedient Servant

JOHN BROWN, Prop.

Meservey Home Elevator

PHONE — 358-2351

6 Wild Hours

SPECIALS—Friday, June 17—12 To 6 P. M.

1 Only 17 Jewel—Water & Shock Resistant
Men's Elgin Wristwatch Wild Hours Only $39.50
Regular $69.50—With Gold Expansion Band

1 Only 17 Jewel—Reg. $59.50
Men's Elgin Wristwatch Wild Hours Only $34.50
With Gold Expansion Band

1 Only 21 Jewel
Lady Elgin Wristwatch Wild Hours Only $43.88
Reg. $79.50

Men's 1 Piece
NYLON WATCH BANDS ......69¢

Community's New Pattern—"Song of Autumn"
NUT SPOONS, Reg. $3.00 .....69¢

Father's Day Gift Suggestions . . .

Billfolds $3.50 up   Ronson Lighters   Men's Jewelry $1.50 up ... Watch Bands $1.00 up   Stone Set Rings $17.50 up ... Sheaffer Pens 98c up. We Gift Wrap FREE.

DOUGHERTY'S

"The Store of Distinctive Gifts"

PLENTY MORE BARGAINS IN ADDITION TO THESE DURING

6 WILD HOURS

FRIDAY, JUNE 17TH — 12 NOON TO 6 P. M.

Reg. $1.25
CAMP STOOLS
With This Coupon ONLY
76¢
6 Wild Hours Only

Keeps Oven Clean While Baking
Reg. 39c
DRIP-GARD PAN
With Coupon ONLY
29¢
6 Wild Hours Only

11.6 Ft. — Reg. $329.95
Automatic Defrost—Leonard
Refrigerator, only $279.95

Reg. $24.95
Electric
FENCER 14.95

CLOSEOUT
SUPER KEM TONE
Qts. 98¢ Gal. $3.98

Duncan Hines — 16-pc. — $9.95
DINNERWARE $7.95
16 Pc. 13.95 ONLY $11.95
32 Pc. 22.95 ONLY $19.95

9x12 Enameled Surface
RUGS, Reg. 5.95 ...$4.99

2 Section, 16-ft.
LADDER $14.95

Coast-To-Coast Stores

6 WILD HOUR BARGAINS

SPECIALS THROUGHOUT THE STORE — FRIDAY, JUNE 17 — 12 TO 6 P. M.

SIZE 9x12
DELTOX
Fiber Rugs
$21.95 VALUE
$13.95

1 STACK OF
Carpet Samples
49¢

3 PIECE
Bedroom Suite
CHEST, BED, DRESSER
FROM
$89.95

2 PIECE
Livingroom Suite
Davenport & Chair
STARTING AT
$99.95

OCCASIONAL
TABLES
STEP OR COCKTAIL
STARTING AT
$6.95

REGISTER DURING WILD HOURS FOR . . .
FREE Hoover Polisher
AND
$29.95 Pole Lamp for 99¢
NO PURCHASE NECESSARY

BEDDING SPECIAL
Mattress or Box Springs
STARTING AT
$24.95

Kennedy Furniture Phone 6111

WHY BUILD
when you can buy a new home in Kirkendall addition that will just suit you. Three bedrooms, large kitchen and dining area, plus carpeted living room and dining room. Attached garage, large basement, nice landscaping and paved drive. Immediate possession.
$21,000
R. W. COURSON AGENCY
REAL ESTATE PHONE 451 INSURANCE

JUST LISTED
4 bedroom 2 story plus large attic and all modern. In good condition. 1½ bath, carpeted, enclosed porch, full basement, gas heat and on pavement in north Belmond. Possession in 60 days.
$16,500
and a real buy at this price.
R. W. COURSON AGENCY
REAL ESTATE PHONE 451 INSURANCE

Need a new or ?
(We're making it as Easy as Possible!)
$1 down ...and exchange buys a new range (any model including built in oven and surface units) or water heater
up to 36 monthly payments
or buy both for only
$1 down and exchanges and take up to 48 months to pay!
no carrying charges!
HURRY UP – SEIZE THIS GOLDEN OPPORTUNITY to buy the appliances you want, and pay on terms of utmost convenience.
Don't delay! Get your wonderful appliances now . . . for Modern Living Today, and in the Future.
ask about special installation allowance!
Offer Limited to Our Customers
IOWA ELECTRIC LIGHT AND POWER Company
(WE RESERVE THE RIGHT TO WITHDRAW THIS OFFER AT ANY TIME)

6 Wild Hours
FRIDAY, JUNE 17TH — 12 NOON TO 6 P. M.
SALE
$1.00 OFF ON YOUR CHOICE OF **Ladies Dress Shoes**
Beige—Bone—White or Blue
Reg. Prices $8.95 to $11.95
BUY FOR FATHER'S DAY!!
Men's and Boys'
SOCKS 4 PAIR $1
FREE BEACH SANDALS
WITH THIS COUPON
AND PURCHASE OF ANY
PAIR OF SHOES
AT ANY PRICE
IN OUR STORE
6 WILD HOURS ONLY
1 Table of Ladies Sandals and Flats Your Choice $2.99
Register Each Week At Elliott Hdw. For Free Pair $9.95 Mens or Ladies Shoes — Given Away By . . .
TED'S SHOE STORE

—Mueller Studio photo

MR. AND MRS. ROY M. JOHNSON

● ● ● ● ● ●

Shirley Jean Pals became bride of Roy M. Johnson here May 28th

Miss Shirley Jean Pals, daughter of Mr. and Mrs. Dick D L. Pals, became the bride of Roy M. Johnson, son of Mr. and Mrs. Jens P. Johnson, in a candlelight ceremony Saturday evening, May 28, at 7:30 o'clock at St. John Lutheran church. Rev. William Heinzig, assisted by Rev. Oscar Laaveg of Trinity Lutheran church, performed the double-ring ceremony.

Large baskets of white gladiolas and green stocks decorated the chancel, along with lighted tapers in seven-branch candelabra embellished with greenery and white satin bows. The mothers' pews were marked with white satin bows.

Willard Johnson of Rochester, Minn., brother of the groom, provided the nuptial music and accompanied his wife as she sang "I Love Thee," "Wedding Prayer" and "The Lord's Prayer."

Candles were lighted by Eldon Pals, brother of the bride, and Charles Kalsett of Moorhead, cousin of the groom.

The bride, given in marriage by her father, chose white silk organza for her wedding gown. The fitted bodice of Chantilly lace was fashioned with a scoop neckline and long sleeves that tapered to points over the wrists. The floor-length bouffant skirt was highlighted by a front lace panel. A large back bow completed the silhouette.

Her finger-tip veil of silk illusion fell from a tiara of satin with pearls and iridescent sequins. Her jewelry consisted of a pearl necklace and earrings, a gift of the groom. She carried yellow roses on a white Bible, with lily of the valley streamers.

Barbara Reed of Bedford was maid of honor. Mrs. C. Malcolm Scott of Madison, Wis., sister of the groom, was bridesmaid and Marilyn Pals, sister of the bride, was junior bridesmaid. They wore dresses of mint green nylon over net and taffeta with white headbands and white gloves. They carried crescent bouquets of white daisies.

Clark and Curtis Johnson of Rochester, Minn., nephews of the groom, were ringbearers. They carried the rings on white satin heart-shaped pillows. Their boutonnieres were yellow roses.

Ronald Johnson served his brother as best man. The groomsman was Marlin Pals, brother of the bride, and junior groomsman was Marlin Johnson of Alden, cousin of the groom. The ushers were Howard Pals, brother of the bride, and Peter Swan of Westbrook, Me. The groom had a yellow rose boutonniere and the other men had white carnation boutonnieres.

The mother of the bride chose a navy blue dress with white accessories. The mother of the groom wore a mauve dress with white accessories. Their corsages were of pink roses.

Janis Kalkwarf of Cedar Falls, cousin of the bride, was in charge of the guest book.

Following the ceremony, a reception was held in the church parlors. Centering the table was a four-tiered wedding cake trimmed with mint green flowers. Mint green and white candles and mint green ribbons completed the bridal table decorations

Karon Bohning of Alta and Marjorie Johnson of Rochester, Minn., cut and served the wedding cake. Linda Small of Kalona poured the punch and DeAnn Ramsey of Montezuma served the coffee. Dining room hostesses were Patricia Patten of Hampton and Shirley Harryman of Milton. The Ladies Aid of the church was in charge of the reception.

Kaye Pemble of Paton, Janice Porter of Fort Dodge and Eileen Roberts of Ottumwa opened and arranged the gifts.

For her going away outfit, the bride chose a white sheath dress with rose accessories and a yellow rose corsage.

After a short wedding trip through Wisconsin and Illinois, the couple is living in Des Moines. The groom is a graduate of St. Olaf college, Northfield, Minn., and the bride will graduate from Iowa Methodist School of Nursing, Des Moines, in September.

BELMOND INDEPENDENT
BELMOND PUBLISHING COMPANY

PUBLISHERS: R. H. Gowdy, business-advertising manager; J. R. Gallagher, editor; Duane Anderson, shop superintendent.
Published each Thursday at 215 E Main st., Belmond, Ia. Entered as second-class matter Nov. 1, 1919, at Belmond, Ia., post office under the Act of March 3, 1879.

Subscription Terms: One year in Wright and adjoining counties, $3.75; elsewhere, $4.25. Cash in advance; paper stops at expiration date shown on address label.

—MEMBER—
IOWA PRESS ASSOCIATION
NATIONAL EDITORIAL ASSN.

Selling soil bank land? ASC office should know of it

The county ASC office should be notified whenever farm land which involves an acreage allotment or a conservation reserve contract is bought or sold, it was pointed out this week by the Wright county ASC committee.

There are certain regulations concerning the combination and division of farms which must be carried out whenever land with acreage allotments changes hands. Notification of the county office will enable the necessary changes to be made on office records.

In many cases, the committee said, it is even better if the ASC office can be consulted before the farm real estate deal is closed. This may prevent later misunderstandings as to how allotments or conservation reserve contracts may be affected.

IT'S A SHAME THEY DON'T MAKE MORE TWO DOLLAR BILLS.
THEY'RE SO HANDY FOR BUYING FIFTY CENTS WORTH OF ANYTHING!
STICK TO BERN'S CONOCO SERVICE YOU GET MORE FOR YOUR MONEY THERE.

"SERVICE SMILES" by Bern's CONOCO
You're missing plenty if you haven't tried . . .
CONOCO Royal Service!
Sure, I polish your windshield. But I'm not finished until I've checked battery, tires, radiator, and other key spots. To keep your car running *right*, I've got swell products like New Conoco Royal with TCP* *plus* and Conoco all-season Super Motor Oil. STOP by today . . . and GO without a care!
Get that Royal Feeling today!
*Trademark owned and patent applied for by Shell Oil Company
Bern's "YOURS for SERVICE" CONOCO SERVICE
TUNE UPS · Minor REPAIRS WHEEL BALANCING
Firestone Tel 266 · Belmond

Dale Hauge is attending 4-H boys' short course

Fifteen 4-H boys and one leader from Wright county are attending 1960 4-H short course this week Tuesday through Thursday at Iowa State university, Ames. Delegates were selected by local boys' clubs in the county and will join more than 1,300 other 4-H'ers at the three-day short course.

The county delegation included: Dan Nesheim, Liberty Pathfinders; Gary Nerem, Boone Valley Go-Getters; Dennis Watts, Dayton Dynamiters; Raymond Houck, Blaine Livewires; Bill Hanson, Troy Toppers; Bobby Drury, Iowa Hawkeyes.

Ray Mechem, Lincoln Leaders; Jerry Weir, Vernon Victors; Dennis Hauge, Pleasant Pioneers; Marlin Claude, Woolstock Junior Stockmen; Carroll Spangler, Jr., Eagle Grove Eager Beavers; Mark Hill, Grant Growers; and Jerry Mosher, Wall Lake Beavers.

The boys will take part in programs and discussions centered on the theme, "Learn, Live, Serve — Through 4-H." Leaders in agriculture and education, coaches and career counselors will speak to them at various sessions. Guest speaker at the opening assembly Tuesday evening will be Glenn Cunningham, former national mile champion and Olympic track star

Field tours of the agricultural engineering farm, agronomy and animal husbandry farms will point out new developments in agriculture. A variety of entertainment is scheduled throughout the conference and the election of the 1960 state boys' 4-H officers will take place Wednesday evening.

Also attending the State 4-H Short Course are Melvin Bosworth, Liberty Pathfinders, county boys' 4-H president, and John Rodecap, Lake Leaders, state 4-H office nominee.

NECHAMA ZEITLIN

● ● ●

Youth exchangee spending 2 weeks in Wright county

Nechama Zeitland, an Iowa farm youth exchangee from Bulfuria, Israel, will be a guest in the home of Mr. and Mrs. Floyd Robie of Clarion, from tomorrow, (Fri.) until July 5. Miss Zeitlin is 22 years of age and comes from a medium-sized farm in Israel on which dairy cattle and poultry are the main livestock.

She is the youngest of three children, having both an older brother and sister. She has studied English for six years and has had one year of collge, majoring in sociology.

The student exchange program is one that many are familiar with in Wright county, since 4-H clubs donate funds to assist many Iowa boys and girls to spend six months in some foreign country.

In exchange, students from other foreign countries visit Iowa farm families. Many organizations in Wright county have had programs by exchangees, either returning Iowa youth or foreign.

Miss Zeitlin will leave Wright county on July 6 to visit an O'Brien county farm home for two weeks. She arrived May 13th in New York, visited a few days in Washington and arrived in Iowa the last week in May.

She will visit in Missouri and Ohio before returning to Washington, D. C., in early November. She leaves for home Nov. 7.

Visitors from 10 foreign nations tour this area

Visitors from 10 foreign countries visited Wright county farmers on Monday and Tuesday of last week to inspect crop and livestock production techniques.

Extension Director Aaron Bowman escorted two visitors from Germany and one each from Sweden, Ireland and England on Monday to see the beef feeding set-up at the Harry Espenhover farm in Lake township, to Fashion Farm at Meservey to see the "cow pool" and then to the Bernard Collins farm in Lincoln township to see a production set-up for raising 2,000 hogs per year.

Prof. W. H. Morris of Purdue university in Indiana was in charge of this group and Jim Russell, farm editor of the Des Moines Register, assisted in arranging the trip and accompanied the group on their tour in Wright county.

Monday noon the visitors were guests of the Clarion Rotary club and each gave the purpose of his visit to this country and a little of his observations so far.

Visitors from Spain, Tanganyika, Peru, India, Brazil and Libya arrived in Wright county on Tuesday escorted by Dr. C. A. Iverson and Bob Kern of Iowa State university. They also visited the beef feeding set-up on the Espenhover farm. The mechanized feeding was demonstrated by Harry Espenhover. Mr. Bowman visited with the group and explained farming procedures in Wright county.

Both groups will make several other stops in Iowa.

Most of the Tuesday visitors were editors or connected with radio or television stations in their own countries. Part of the delegation spoke English and one interpreter traveled with the group.

● Belmond Locals

Guests at the Aurelia Kernan home Friday and Saturday were: Mr. and Mrs. Jack Tonkovich and Laura Lee of Hanover, N. H., and Mrs. John Tonkovich and James of Great Falls, Mont. Mrs. Jack Tonkovich is the former Jean Kernan, daughter of Mr. and Mrs. Raphael Kernan of Great Falls, Mont. Her husband has been a student at Dartmouth college for the past five years and received his Masters Degree June 5th. Relatives who called on them during their visit were: Mr. and Mrs. Gerald Burk and Dean of Goodell, Mr. and Mrs. Fernon Griggs of Miller; Mr. and Mrs. Leo Kernan of Mason City; Mr. and Mrs. Roger Keppers of Eagle Grove and daughters, Kathleen and Muriel; Mr. and Mrs. Kay Burk, Cecelia Holtzbauer and Mrs. Harold Svendsen and daughters of Belmond; and Mr. and Mrs. Henry Graepler of Dows.

Mr. and Mrs. Reese Redmond of Miller were visitors in the Bill Swenson home a week ago Sunday.

Mr. and Mrs. Alre Watts, son Bob and Pat Warner of Goldfield spent Friday in Fort Dodge.

The NEW BELMOND SCIENTIFICALLY COOL!
CINEMASCOPE
Now Showing Through
SAT., JUNE 18
"The Rookie"
Tommy Noonan, Pete Marshall, Hollywood's newest comedy team, with Julie Newmar and Joe Besser.
A hilarious, rib tickling G. I. Fun-fest. A slapstick service comedy.
Matinee Sat. at 1:30 p. m.
SUN., MON., TUES., WED.,
JUNE 19-20-21-22
"Never So Few"
Frank Sinatra-Gina Lollobrigida
Peter Lawford-Brian Donlevy
An absorbing drama of World War II action with a tender behind-the-lines love story. Toni T. Chamales Best Selling Novel Filmed Where It Happened, In Exotic Burma IN TECHNICOLOR.
Matinee Sun. at 2:30 p. m.

Please Pop with slippers
ON FATHER'S DAY NEXT SUNDAY
Freeman or Bob Smart LOAFERS from $8.95
Romeos-Moccasin And Other Styles from $3.98
DAD WILL REALLY GO FOR A PAIR OF
Hush Puppies $9.95 PAIR
Assorted Colors and Styles
Join Ted's Family Shoe Club. Every 13th Pair FREE!
TED'S Shoe Store

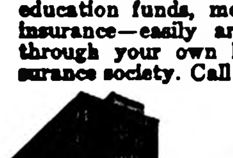

Lutherans—
We offer you family protection, retirement income, education funds, mortgage insurance—easily arranged through your own life insurance society. Call today.
William R. Johnson
Kanawha—Phone 38
Representing
LUTHERAN BROTHERHOOD
Minneapolis, Minnesota
Living benefits for Lutherans through life insurance

BEFORE
AFTER

Now! She's Wearing Contact Lenses
Ruth now looks better, sees better, with modern contact lenses. Scientifically fitted at Mason City Contact Lense Center, she takes a more active part in sports, enjoys increased comfort and confidence. And she actually sees better than with old-fashioned spectacles.
You too may be able to enjoy modern contact lenses. Stop in at our office—or use the handy coupon for more information.
Mason City Contact Lens Center
Brick & Tile Bldg.
Mason City, Iowa
Hours: 9-5 weekdays, 9-12 Saturdays
Tell me WITHOUT OBLIGATION how I can look better, see better with contact lenses.
Name ....
Address ....
City .... State 18

MICRO-MIXED
PURINA CATTLE CHOWS

MORE PROOF... FROM YOUR NEIGHBORS... IT PAYS TO FEED PURINA
Twenty steers were fed out in a 126-day Purina public feeding demonstration near Clarion, Iowa, last winter. They made 100 lbs. of beef for an average cost of $17.68.
In Clarion, Iowa, demonstration
steers gain 3.17 lbs. per day on Purina
This winter, Iowa cattlemen saw for themselves how feeder cattle can return more profit on a Purina Steer Fatena-grain ration. The steers averaged 3.17 lbs. daily gain, produced 100 lbs. of beef on 10.5 bushels of corn and 65 lbs. of Purina Steer Fatena. Average cost was $17.68 per cwt.
HOW THE DEMONSTRATION WAS RUN
Twenty high-altitude Montana steers were fed a ration of ground ear corn, shelled corn and two lbs. per head per day of Purina Special Steer Fatena with 5 mg. of stilbestrol. They weighed 735 lbs. apiece at the start . . . averaged 1135 lbs. at the end of 126 days.
See for yourself what Purina can do in your own feedlot. Public feeding demonstrations throughout the Midwest and West are proving that the Purina Cattle Program can help steers make fast low-cost gains. Stop in and visit with us about feeding demonstrations. We can recommend an easy-to-follow, researched Purina Cattle Program for you.
A simple turn of the Purina Check-R-Mixer dial gives these 2 farmers the latest research-proven formulas—suited exactly to their grains, and to their type of livestock and poultry. Check-R-Mix is today's scientific approach to low-cost production.
MR. CATTLE FEEDER:
YOU ARE INVITED to attend our Cattle Feeding demonstration and FREE BEEF barbecue at the Poundstone farm 2 miles south of Clarion, on County K and ½ mile west TUESDAY, JUNE 21 at 6 p.m. meal to be served by Clarion FFA Chapter.
Please Note: because we must know how many meals to prepare, would you please call us at the elevator by Sat. and make your FREE BEEF BARBECUE reservation. Phone 498, Belmond.
Farmers Grain Company
Phone 498 Belmond

FRIDAY the 17th
LUCKY BUYS
From 12 Noon To 6 P.M.

DURING
6 WILD HOURS

A $59.50 King Koil
Mattress only $1
With Purchase of Any
3-piece Bedroom Suite

A $59.50
Swivel ROCKER........FREE
With Purchase of Any 2-pc.
Living Room Suite or Sectional
Hide-A-Bed or Sofa

WE ARE PAYING
$20 to $40
FOR YOUR OLD MATTRESS AND SPRING
REGARDLESS OF CONDITION WHEN YOU
PURCHASE NEW ONES.
REG. PRICES START AT $39.50 EACH
TRADE-IN PRICES START AT $29.50 EACH

Johnston
FURNITURE – PHONE 7812

Broncs on Class A honor roll—

12 BHS track marks earn notice

SPORTS

Belmond High school's state champions figured more prominently than the athletic stars from any other Class A school in the Iowa high school honor roll of track and field achievements released last week by Harry G. Burrell of the Iowa State university publicity department.

Besides having the year's best times in two relay events, the Broncos had a tie for best in one individual event, second best time in three running events and third best at another distance and in one relay. Altogether, 12 BHS individuals or relay teams earned honor roll mention.

Best performances in their class were recorded by the Belmond mile relay quartet, both indoor and outdoor champions, at 3:33.3 and the two-mile relay team at 8:27.6.

Dave Suntken's jump of 6-1 in the high jump tied for Class A best of the season, his :22.4 in the 220 was second best turned in and his :10.1 in the 100 tied for second best.

State Champion Larry Kramer's 4:27.9 in the mile was second fastest in Class A and Mike Long's 21 seconds flat in the 180-yard low hurdles ranked third, as did the medley relay team's 3:43.3.

Bob Whipple, state champion in the football throw, had the fourth best toss of the year with a distance of 218 ft. 6 in.; and Mike Long's 20 ft. 8½ in. in the broad jump was fifth best. Although Lynn Jenison was overlooked because his :23.1 time in the 220 didn't win him a first place, that tied for fifth best of the season. His :53.9 in the 440 tied for 9th.

Clarion and Eagle Grove, who also helped to bring track fame to Wright county, earned their share of Class A honor roll glory.

Listings for Clarion were: 220-yard dash, John Pletcher, :23.2, seventh; Dan Stober, 120-yard high hurdles :15.7, sixth; Pletcher, 180-yard low hurdles :20.2, first; Pletcher, discus 137-9, seventh; Vince Hansen, football throw 215-2½, seventh.

Also, Jim Anderson, high jump 6-1, tie for first; Gary Meyer, broad jump 20-7, seventh; Meyer, high jump 5-11, tied for fourth Meyer, pole vault 11-3½, fifth; 440-yard relay :46.1, tie for sixth; 880-yard relay 1:35.1, sixth.

Eagle Grove listings were: Larry Umstead, 100-yard dash :10.3, tie for eighth; John Toillion, 880-yard run 2:07.6, tie for eighth; Ray Norris, 120-yard high hurdles :15.5, tie for third; Norris, 180-yard low hurdles :21.5, eighth; Fran Wilson, high jump 5-10, eighth; Doug Cumming, broad jump 21-8½, first; 440-yard relay :47.1, ninth; two-mile relay 8:31.8, second.

Osage was the only North Iowa conference school other than Belmond to rate on the Class A honor roll. The Green Devil listings were: Larry Pint, 100-yard dash :10.2, tie for fourth; Fred Flack, 100-yard dash :10.2, tie for fourth; John Van Voorhis, 220-yard dash :23.3, tie for ninth; Steve Halbach, football throw 219-4, third; 440-yard relay :45.0, first; 880-yard relay 1:34.5, third.

In Class B, Buffalo Center and Britt of the NIC each won mention. Mickey Costigan of the Bison tied for third best time in the 880 with 2:04.4 and had eighth best distance in the shot put with 47-1. In the high hurdles, Don Anderson of Britt rated eighth with a 15.8 timing.

TWO BELMOND LINKSMEN AMONG WINNERS AT F. C.

A pair of Belmond golfers finished among the flight winners at the annual Forest City Amateur last Sunday. Bob "Ozzie" Nelson posted a 41-37—78 to tie for the top spot in the 5th flight and Ed Albers came in with an 80 for his 18 holes to stake exclusive claim to first place in the 6th flight.

Nelson brought home a handsome wristwatch as his prize and Albers was awarded a transistor radio.

MURRAY OVERLOOKED

When the review of BHS senior letter-winners was published recently, the name of John Murray was inadvertantly omitted. He should have been listed as possessor of four Honor B's, two earned in football and two in track.

WHEN YOU WANT
MONEY
YOU SEE YOUR
BANKER

FOR..........
PLUMBING AND
HEATING SERVICE
Call Us........

Are you contemplating air-conditioning for your home, or business? There have been many improvements and new designs in air-conditioning units over just the past year or two. We'd be glad to tell you about them.

Cost-wise, air-conditioning has now been brought within the reach of almost any home-owner. Also, there are units to fit any home or building. Let us figure with you on air-conditioning.

MADSEN
Plbg & Htg
Phone 408

Managers, "umps" needed

Team managers and game umpires are needed for the PTA summer recreation baseball program, when peewee and midget league play starts next week. Director Don Hoppel says he hopes to depend on fathers of the players to oversee the teams and "call 'em" during the games. Any dads willing to serve either as managers or umpires are asked to have their youngsters deliver that information to Mr. Hoppel this week so he can make assignments.

● Belmond Locals

Mrs. Viva Parker left Sunday by train for Denver, Colo., to spend a few weeks with Capt. and Mrs. William Parker and family and Mr. and Mrs. Hazen Moore and family. She will then go on to Klamath Falls, Ore., to visit Mr. and Mrs. William Cunningham and children.

Judy Pals, daughter of Mr. and Mrs. Willie Pals of Alexander, visited last week in the home of Mr. and Mrs. Kenet Ginapp.

Mr. and Mrs. E. F. Bailey spent last week vacationing at Leech lake in Minnesota.

Mrs. Bena Jordan accompanied her son and family, Mr. and Mrs. Arnie Olson of Alexander, to Austin, Minn., Sunday where they attended the Wessels family reunion.

24-20 slugfest won by Belmond

Belmond's Junior Legion ball team won a marathon contest with Garner on Tuesday of last week, taking a 24-20 decision after three hours and 35 minutes of play.

With Roger Ginapp, his No. 1 twirler, absent, Coach Don Hoppel called on Bob Burk and Bob Whipple alternately in an effort to staunch the flow of Garner runs. The host nine was having just as much trouble containing the Belmond batters.

Burk pitched three innings, was relieved for two by Whipple, returned to the mound in the sixth and then again withdrew in favor of Whipple in the seventh frame. Belmond collected 16 hits; but the victors committed some seven or eight errors to help keep their moundsmen in hot water most of the time.

Coach Hoppel says the local nine will play as a Junior Legion team rather than high school, in order that two or three out-of-town players can be carried on the roster.

Belmond errors bring 8-7 loss

An epidemic of errors in the last two innings brought Belmond's Junior Legion baseball nine an 8-7 defeat unday afternoon at Clear Lake in spite of a very respectable pitching performance by Roger Ginapp.

With a one-hitter working after five innings and Belmond in front 6-1, Ginapp saw victory escape when four Clear Lake hits in the sixth and seven frames were turned into seven runs.

● Belmond Locals

Mrs. John Jones and Barbara accompanied Sandra Smith to Minneapolis, Minn., Sunday to visit Monica Jones for a couple of weeks.

June's best refresher with a sandwich...

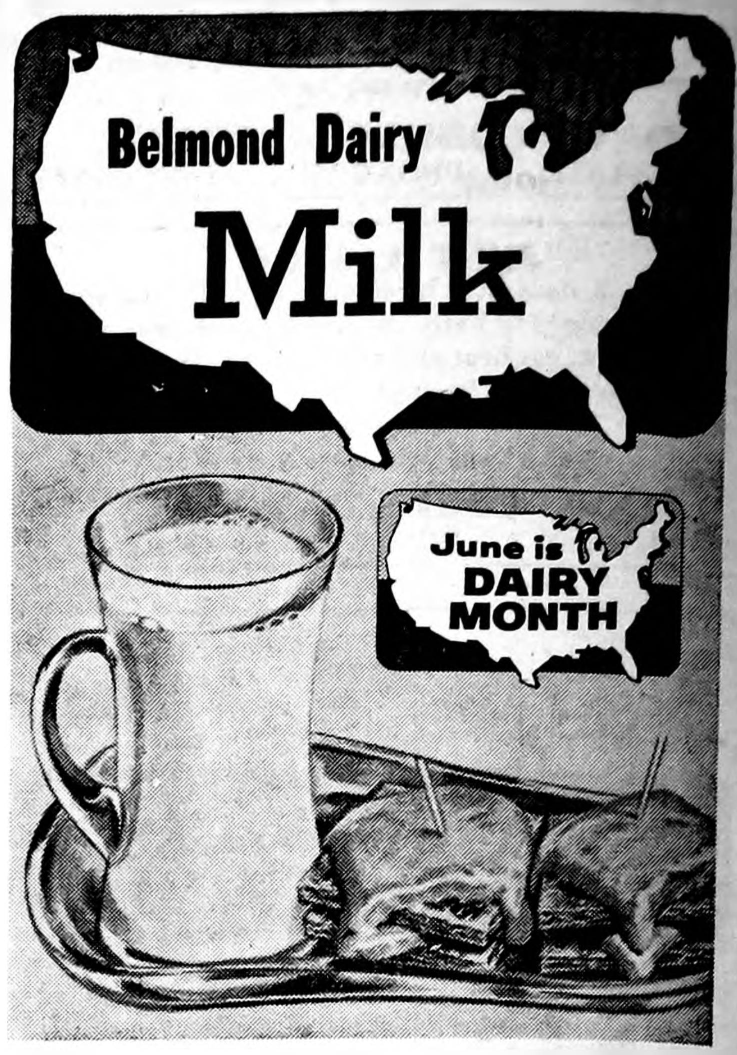

Belmond Coop Creamery
Phone 544 or 324

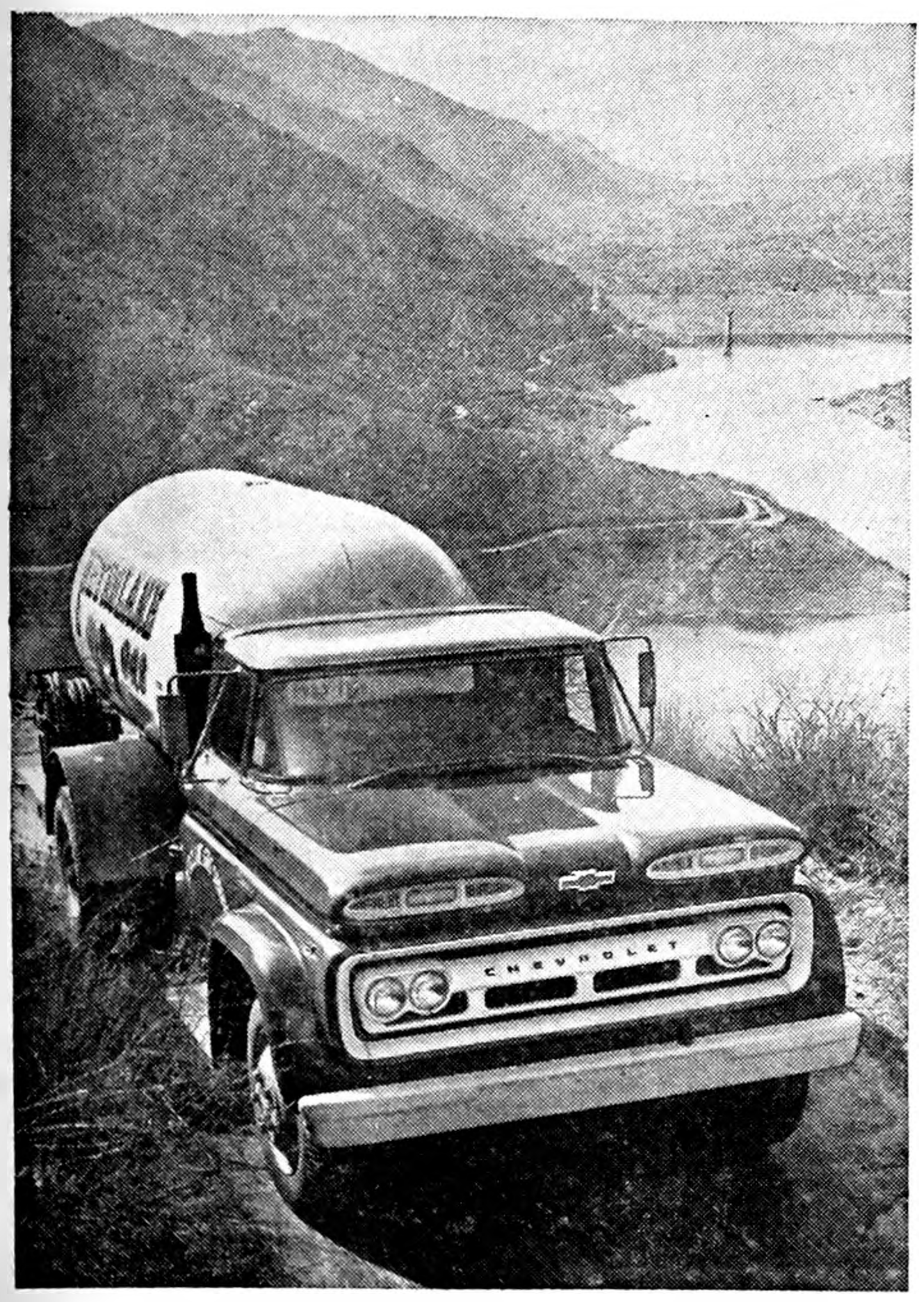

CHEVROLET

OUT WHERE THE COUNTRY CAN
TEAR A TRUCK TO PIECES—

Chevy middleweights get 1/3 more work done in a day!

Where they used to deliver 2,300 gallons of liquefied petroleum gas in other trucks, Petrolane Gas Service of Long Beach, California, can now deliver 3,500 gallons a day! That's 7 days a week usually, over back trails and up into high rock country with maximum GVW loads. And with Chevy's Torsion-Spring Ride paving every foot of the way! "You don't get any more jolting on washboard roads than you do in a passenger car, or any sideway on curves," says driver Bernie Stone. "I used to take some rough roads at from 5 to 8 miles an hour. Now I can go 30 over them." Petrolane has over 200 Chevrolets hauling for them.

If you think we're excited about Chevy's independent front suspension, you ought to talk to the truck owners who are *profiting* by it. They'll tell you Chevy's torsion-spring design is the hottest thing to hit the industry since trucks began. Drive one—that's the proof, short and sweet.

WORTH MORE BECAUSE THEY WORK MORE! CHEVROLET STURDI-BILT TRUCKS

See your local authorized Chevrolet dealer

LEN SHELDON CHEVROLET COMPANY

216 RIVER AVE. N. BELMOND, IOWA PHONE 328

MEDALLION HOME
LIVE BETTER ELECTRICALLY

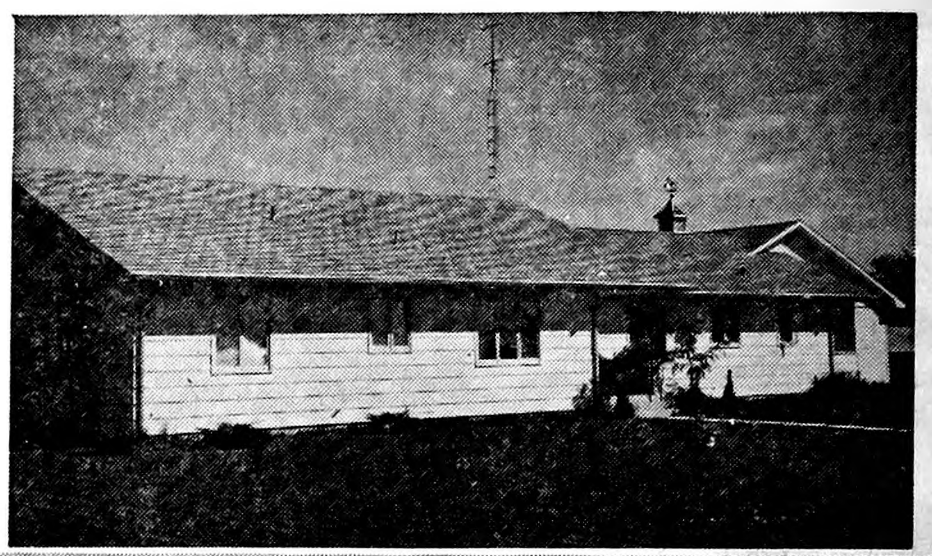

THIS MODERN RANCH HOUSE of the C. B. Schager family, of Alexander, Iowa, bears the "Gold Medallion"— the "Home-Mark" for electrical excellence placed on a home which provides the conveniences of "All-Electric Living."

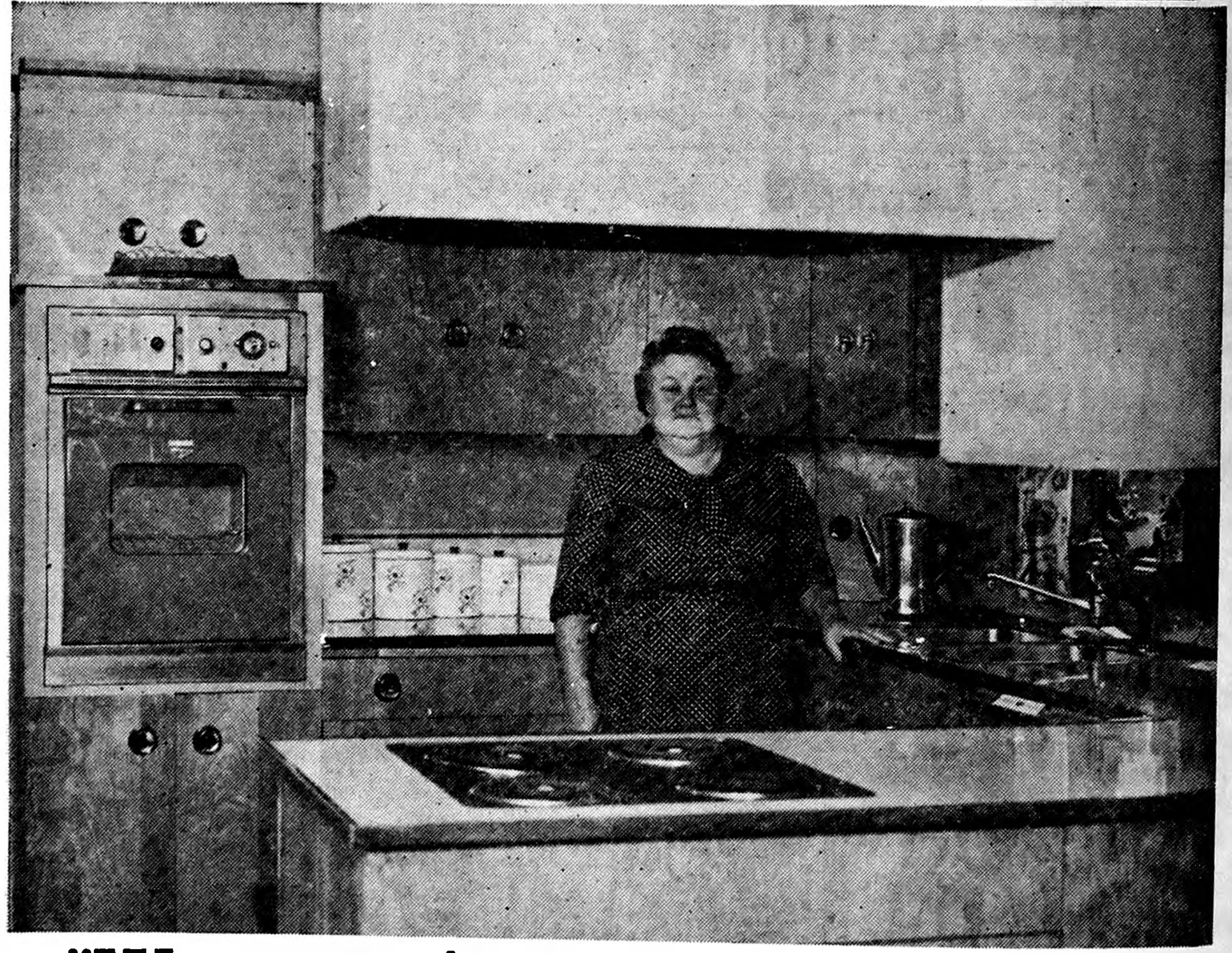

"We save time, work and space by Heating our house Electrically"

Mrs. C. B. Schager
Alexander, Iowa

The C. B. Schager Family, of Alexander, Iowa, are presented with the GOLD MEDALLION HOME CERTIFICATE, which is proof that their home is completely equipped for All-Electric Living.

YES — ELECTRIC HEATING HAS EVERYTHING to commend it to the homemaker. It's clean, quick, compact, modern!

It's *clean* as your electric light — no smoke, smudge, fumes because there's no combustion or flame. Cleaning and decorating costs are cut 'way down. It's "white glove" cleanliness! Electric Heating is *work-free* — giving instant, steady, *even* heat — warms the whole house quickly. Electric Heating is *space-saving* and that means more closet space for you.

Investigate Electric Heating before you build. See how easy it is to have your family enjoy "Wall to Wall" Living Better Electrically!

IOWA ELECTRIC LIGHT AND POWER COMPANY

MAKE YOUR HOUSE A TOTAL ELECTRIC gold medallion HOME

GOODELL NEWS

MRS. BERNARD NOLTE

Ted Christie, 65, buried at Goodell

Burial rites were conducted a week ago Wednesday at Amsterdam cemetery for Ted Christie, 65, of Rockwell, a former resident of the Goodell vicinity. He died the preceding Sunday at his Rockwell home, having suffered for several years from a heart condition.

Funeral services at Rockwell were held prior to burial in the Christie family plot.

Mr. Christie was survived by two sisters, Mrs. William Knisley of Rockwell and Mrs. Bruce Waddington of Rowan.

Mr. and Mrs. Earl VerHelst and family were Wednesday evening visitors at the Homer Olinger home at Rowan. Mr. Olinger is Mr. VerHelst's sister.

Mr. and Mrs. Ralph Larson of Clear Lake were supper and evening visitors in the Alvin Haupt home. Elmer Larson is also a brother of Mrs. Haupt.

Mr. and Mrs. Dwane Haupt of Dows and Mr. and Mrs. Donald Haupt of Clarion visited Sunday evening in the home of the men's brother, Alvin Haupt.

Mrs. Alvin Haupt and her sister, Mrs. Walt Lauden of Klemme, went to Minneapolis the middle of the week to see Mr. and Mrs. Joe Thompson. Mrs. Thompson is the former Betty Lauden.

Mr. and Mrs. V. E. Harris went to Faribault, Minn., Sunday to see the peony gardens.

Mr. and Mrs. Merlin Hanson and son spent Sunday with Mrs. Art Bates at Ruthven. Mrs. Bates is Mrs. Hanson's mother. Jean Bates returned home with the Hansons to spend the summer. Jean and Mrs. Hanson are sisters.

Bruce and Glen Fuller; Jean, Tom and Barbara Finn; Mary Ann and Martha Ann Barry; Kenneth Robbins; Danny and Dennis Janssen; Mike, Duane and Mary Ellen Anderson and Steve Anderson attended Sister school at Belmond every day last week.

Boller boy picked as "Honor Cadet"

Mrs. Alvis Berhow has received word from Mr. and Mrs. Darwin Boller that their son Harry was named "Honor Cadet" of the year from among members of the military training unit of San Luis Obispo (Calif.) High school.

In the course of ceremonies at the conclusion of the school year, young Boller was awarded his stripes as Cadet Corporal and also a medal in recognition of his rating as "Honor Cadet."

Mr. and Mrs. Darwin Boller are son-in-law and daughter of Mrs. Berhow. The Bollers are former Goodell residents.

Mrs. Rhoda Okrueg returned last Sunday from the hospital.

Mrs. Roy Foss completed two weeks of teaching fourth grade at Klemme Vacation Bible school. A program and pot luck dinner was held on Sunday.

Program finishes vacation school

Annual vacation Bible school of the EUB church closed Friday evening with a program. Forty children were enrolled.

Missionary offerings were received daily. Each time $2.00 was accumulated, the children were allowed to pick a missionary to whom they wished the money to go.

Teachers for the Bible school were: Mrs. Bill Boller, Mrs. Walter Boller, Mrs. Melvin Sorenson, Mrs. Willis Anderson and Mrs. Bernard Nolte.

Assistants were: Mrs. Cortland Luick, Carolyn Boller, Marilyn Ruka, Barbara Ahlstrom and Marilyn King.

At the closing program, thanks were expressed by the Bible school staff to those who had furnished and served Kool Aid and cookies during the school sessions.

Swimming lesson start; 45 sign up for instruction

Red Cross swimming lessons started Monday morning with 45 signed up from Goodell. They are transported by bus every Monday, Wednesday and Friday to the Belmond pool. The bus driver is Mr. Milligan. Bus leaves at 9:30.

Mrs. Levi Klotzbach entered University hospital at Iowa City this past Wednesday. Her address is Mrs. Esther Klotzbach, University Hospital, Iowa City.

Mrs. Leaown Proper entered summer school at Cedar Falls Sunday.

Lula Wilkins enjoyed a ten-day vacation from her duties as post master. She attended the Christie funeral at Rockwell and spent a few days at the Glen Latch home in Rockwell during the past week.

Mr. and Mrs. H. O. Sandberg of Clear Lake visited last Thursday evening in the O. Sandberg and Amos Hanson home.

Olive Butts came home Monday for the summer vacation. She is senior English teacher at Fairmont, Minn.

The Busy Bee club held their regular meeting at the home of Mrs. John Lauen Saturday. They enjoyed a one o'clock luncheon and social afternoon.

Lester VerHelst spent the weekend in Chicago visiting the Arthur Savogues.

ST. MARY'S CHURCH
Rev. R. A. Ormsby, Pastor

Confession before early Mass.

Early Mass at 7:30 o'clock on the second and fourth Sundays of the month.

Late Mass at 9:00 o'clock on the first, third and fifth Sundays of the month.

GOODELL EUB CHURCH
Rev. Forrest Lay, Minister

Sunday, 10:00 a. m. — Church school.

Sunday, 11:00 a. m. — Worship service.

Thursday, 7:30 p. m. — Choir rehearsal.

MASON-LUNNING VOWS SPOKEN FRIDAY NIGHT

Miss Leola Frances Mason, daughter of Mrs. Edward Peterson of Goodell and the late Francis Mason, became the bride of Verdell Loren Lunning, son of Mr. and Mrs. Virgil Lunning of Aredale, Friday evening at 7:30 o'clock at the Calvary Lutheran church at Crystal Lake. Rev. Robert Evenson read the double-ring ceremony.

The bride, given in marriage by Edward Peterson, wore a gown of nylon embroidered taffeta with a short veil. She carried a bouquet of blue and white carnations.

The attendants were Mr. and Mrs. Jerry Lunning of Crystal Lake. The ushers were Wayne Mason of Goodell and Lynn Lunning of Aredale.

Following the ceremony, a reception was held in the church basement.

The bride graduated with the class of 1960 from Belmond Community High school and the groom graduated in 1956 from Crystal Lake High school.

Mr. and Mrs. Lunning will make their home in Forest City where he is employed as foreman of the North-Ag Chemical and Supply company.

Loretta Foss, Carol Ann Waddington and Joan Kalkwarf, the latter two of Belmond, left Saturday for a week's vacation in Colorado.

Mr. and Mrs. Roy Bachman and David left Saturday morning to visit his sister, Mrs. Ben Riemer, in Sioux City.

Mr. and Mrs. Lloyd Brugman of Garner visited Saturday at the home of the latter's aunt, Lula Wilkins.

Levi Klotzbach is visiting in the home of his daughter, Mrs. Walter Braner, while Mrs. Klotzbach is in the hospital.

Mr. and Mrs. Robert McNutt were Sunday supper guests in the home Mr. and Mrs. Bud McNutt at Belmond. Mr. and Mrs. Gene McNutt and Gayle of Clarion were there too.

Mr. and Mrs. William Janssen spent the weekend with Mr. and Mrs. William Irelan at Cincinnati, Ia. Mr. and Mrs. Wayne Irelan came there Saturday evening from Denver, Colo. Mrs. Irelan is the former Fay Janssen. The Wayne Irelan's are coming to the parental Janssen home this Thursday to visit until Sunday.

Mrs. Oscar Olson's brother, Wade Johnston, and grand niece, Sharon Myers, of Estherville were overnight guests in the Olson home. Sunday, they visited Mrs. Bonna McClintic in Des Moines.

Mrs. Harvey Ausborn and Mrs. Donald Ausborn of Klemme visit Sunday in the Harry L. Carpenter home.

New reporter for Goodell

This week marks the end of an "era," for The Independent. For the first time in more than 30 years, an issue of the newspaper is going to press without Mrs. Amos (Selma) Hanson as correspondent responsible for the Goodell news. Because of health reasons, Mrs. Hanson has felt compelled to give up her reporting work. The publishers of The Independent would be remiss if they did not publicly express their appreciation of the faithful performance of duty they were so long able to count on from Selma. Her duties, with this issue, are being taken up by Mrs. Bernard Nolte. People of Goodell and vicinity are urged to notify her of any news items they many have. Attention is called to the fact that Mrs. Nolte's present listing in the telephone book is incorrect. She may be reached by dialing 58821.

Rev. and Mrs. Park E. Miller went to Hampton Sunday and called on Mr. and Mrs. Tracy Krukow, Adam Banker and his sister, Clara Riggins.

Mr. and Mrs. Park E. Miller attended Children's Day program at the EUB church in Sheffield Sunday and were supper guests in the Ray Knapp home there.

Mr. and Mrs. Norman Eckes and two sons of Long Prairie, Minn., visited Saturday in the home of Mr. and Mrs. William Sheriff. The ladies are sisters.

Beverly Sheriff of Des Moines and her friend, Dora Lee Brightman of Newton, spent from Friday evening to Sunday evening in the home of the former's parents, Mr. and Mrs. William Sheriff.

Visitors in the parental William Dieger home Sunday were Mr. and Mrs. Russell Bell of Mason City. Mr. and Mrs. Henry Dieger were also Sunday afternoon callers.

Mr. and Mrs. Melvin Sorenson, Larry and Jean Ann are spending two weeks sight seeing at the Grand Canyon.

Sunday afternoon visitors in the Mrs. Laton Avery home were Mrs. Sumner Eldred and daughter Mrs. Verneda Bradberry of Clear Lake.

Jon Green spent the weekend at home. He is going to college in Des Moines.

Mr. and Mrs. Carl Green, Jon and Jerry visited in the L. W. Mossman home at Iowa Falls Sunday.

Mrs. Ida Hamilton of Garner and her sister, Laura Meyer of Milwaukee, Wis., visited last Wednesday and Thursday in the Henry Brede home. Friday, Mrs. Brede visited in the Hamilton home.

Mrs. Ina Eldred of Clear Lake and her daughter, Mrs. Verneda Bradberry of Chicago, Ill., called Sunday at the Mrs. J. E. Savogue home.

Mr. and Mrs. Herman Brunes visited in the home of her uncle, George Rust, Sunday afternoon at Britt.

Mr. and Mrs. Stanton Brunes and family were Sunday dinner guests in the home of her sister, Mrs. Dayton Adreon, at Britt. Other guests included Mr. and Mrs. Kent Taylor and two daughters of Mason City, Mr. and Mrs. Carl Westin and family from Dows and Mr. and Mrs. Shelton of Britt. The dinner was in honor of Jimmie Shelton who is home on furlough from the U. S. Army. Wednesday afternoon Jimmie Shelton, Mrs. Stanton Brunes and Kevin were afternoon visitors in the Carl Westin home at Dows.

Jerry Green, Lynn Stille and Richard Doonan attended EUB Camp Onspe, Riverview Park, Cedar Falls, last week. Mrs. Green took them down on Monday and Mrs. George Stille brought the boys back on Saturday.

● Belmond Locals

Mr. and Mrs. George Elder visited a week ago Tuesday in the Dick De Vries home at Marcus.

Mr. and Mrs. Merle Bonte and sons returned last Wednesday from a week's visit with the Lou Locatell family in Tulsa, Okla. Mrs. Orphie Anderson returned home with them after an extended visit in Tulsa.

Mrs. Harm Groen entertained friends at coffee parties on Tuesday and on Wednesday morning of last week.

Mr. and Mrs. W. L. Muhlenbruch attended a picnic dinner at the O. L. Ingraham home at Dows Sunday.

Mrs. Effie Thorbrogger of Clarion was a visitor in the home of her niece, Mrs. W. L. Muhlenbruch, Saturday morning.

Jeff Erickson of Latimer spent the weekend with Danny Lonnevik in the Russell Lonnevik home.

Mr. and Mrs. Tommy Smith and Mr. and Mrs. Russell Grimm and family of Boone spent Sunday before last in the Elmer Smith home. Afternoon visitors were Chuck Smith and family. Their daughter Nancy Jo stayed for a longer visit.

Bill Halfwassen, student at State University of Iowa, Iowa City, has arrived home for the summer vacation.

Mr. and Mrs. Kenneth Halfpap and Jan went to northern Minnesota over the weekend. They attended the wedding of an Army friend of Mr. Halfpap, Harold Weeks, at Park Rapids, and also did some sightseeing.

Mr. and Mrs. Donald Friesleben and Mr. and Mrs. Stanley Shahan attended the funeral of the ladies' uncle, Tom Johnson, at Forest City Friday afternoon.

SUPERSWEET FEEDS
Higher In Animal Protein
GO F-U-R-T-H-E-R
Sold by
GREEN Elevator Co.
Goodell
Phone 58461

OK AUTO FLOAT TIRES
Phone 990
Rubber Welders
B.F.Goodrich
Phone 990
Tractor—Passenger Car—Truck Tires
2 blocks North of Main Street in Belmond on Hwy 69
Repairing, Recapping, Wheel Alignment and Balancing, New and Used Tires.
YOUR COMPLETE TIRE STORE WHERE YOUR DOLLAR BUYS MORE.

Save ON THESE SPECIALS DURING
6 WILD HOURS
Friday, June 17 Only—12 Noon To 6 p. m.
LADIES SEAMLESS STRETCH NYLON HOSE 77c PAIR (LIMIT 3 PAIR)
ENTIRE STOCK—ASS'T PATTERNS QUADRIGA CLOTH .... 37c YD
ONE ASSORTMENT YARD GOODS .... 15c YD
1 TABLE BUTTONS, TAPE, ETC. Ass't'd Notions, each .. 5¢
Men's Work Straw Hats 59c & 69c Values 13c
1 LOT MEN'S PAJAMAS .... $2.17 SIZES A, B, C
● BUY FOR FATHER'S DAY ●
1 LOT MEN'S DRESS BELTS ... 50c $1 To $1.50 Values
● BUY FOR FATHER'S DAY ●
Men's Short Sleeve Sport Shirts $1.37 Reg. $1.98 — Sizes S-M-L
● BUY FOR FATHER'S DAY ●
Lo-Back Blue Overall's $1.50 Reg. $2.98 — Broken Sizes
● BUY FOR FATHER'S DAY ●
Boys' T-Shirts S-M-L While They Last Reg. 75c 18c ea
HEAVY WEIGHT INDIAN BLANKETS $2.47
Ladies and Girls BATHING CAPS In Assorted Colors Reg. 98c 75c ea
Anthony's C. R. ANTHONY CO.

We've Moved
Come See Us In Our New Location—1st Door West of Belmond Post Office.
6 Wild Hours
FRIDAY, JUNE 17 — 12 NOON TO 6 P. M.
Reg. 5.95 Outside White Paint Gal. 3.98
Service For 4 People—16 pc. Picnic Canteen Set 69c
Reg. 1.49 Wall Type Can Opener 88c
Reg. 3.98 — 3-pc. BARBECUE SET $3.19
Reg. 2.49 Foam Rubber FATIGUE MATS $1.69
Reg 29.95—20-inch—2-speed ELECTRIC FAN $19.95
Belmond Hardware
LLOYD PHONE 390 JOHN

Something Special!
GOOD MUSIC
and it's live on next
FRIDAY & SATURDAY NIGHTS
Everybody Out For A Good Time
Heitland's Grill
—GOODELL—

GROUND BEEF 3 LBS $1
BEEF CHUCK ROAST lb. 49c
Lean Meaty Short Ribs lb. 33c
Home Butchered Beef Liver 39c lb
CLUB STEAK .... 69c lb
Corn King BACON .... 53c lb
CHOPPED HAM lb. 59c
Flavorkist Crackers lb. box 27c
DEBBIE DETERGENT 22-OZ. Can 39c
GOLD MEDAL FLOUR 50-lb. bag $3.29
SKIPPY PEANUT BUTTER, 12-oz Jar .... 39¢
ALL BRANDS COFFEE, lb. .... 69¢
GERBER'S BABY FOOD, 10 for .... 79¢
DUNCAN HINES—WHITE, YELLOW, CHOCOLATE CAKE MIXES 3 for $1
FULL FASHIONED CANNON NYLON HOSE ... 69¢ pr.
CLOSEOUT—BEACH SANDALS, pr. .... 39¢
BELMOND OR KLEMME BUTTER, lb. .... 63¢
CHEER GIANT BOX 79c
FROZEN SNOBOY ORANGE JUICE, 6 cans $1
NEW LONG WHITE POTATOES, 10 lbs. .... 49¢
CRISP GREEN LETTUCE, 2 Large Heads .... 29¢
Golden Ripe BANANAS .... 10c lb
Sweet Red PLUMS, doz. .... 29c DOZ
Prices In This Ad Good Thru Sat., June 18th
OPEN WEDNESDAY & SATURDAY EVENINGS
GOODELL GROCERY
AND LOCKERS
BUTCHERING—PROCESSING

SAVE! SAVE SAVE!

shop here and **SAVE** on food bills !

Libby's Red
Salmon
½ lb. can....... 53c

All Flavors
KOOL ADE
3 FOR 10c

PRESTO
BRIQUETS
10 lb. bag........ 69c

CHARMIN
Toilet Tissue
12 Rolls $1

SO-WHITE
BLEACH
Gal........ 39c

Crystal White Beet **SUGAR** 10 lbs. 89c

All Flavors Briardale
ICE CREAM ½ Gal. 49c

Briardale SALAD **DRESSING** QT. JAR 39c

P&G Select **ROUND STEAK** lb. 79c

GROUND BEEF 3 LBS $1.19

PORK LIVER 19c lb

Gus Glaser's Bun Size **WIENERS** 12-oz. pkg. 39c

WILSON'S CERTIFIED
FRYERS Fresh Dressed 2 to 2¼ lb. Ave. WHOLE 69c lb CUT UP 79c lb

HORMEL'S RANGE BRAND
BACON 2-lb. box .. 89c

HORMEL'S LB.
SAUSAGE ROLLS ... 29c lb

HORMEL'S
SLICED BEEF, pkg. 29c

All 16-oz. Loaves **White BREAD** 6 FOR $1

HUNT'S
Apricots 3 No. 2½ Cans 89c

LIBBY'S TOMATO
JUICE 5 29-oz. Cans $1

WINSLOW
Asparagus 4 No. 300 Cans $1

MUSSELMAN'S APPLE
SAUCE 6 No. 300 Cans $1

Mrs. Tucker's **Shortening** 3 lb. Tin 59c

GWC GOLDEN
CORN 7 No. 303 Cans $1

DEL MONTE CHUNK
TUNA 4 Flat Tins $1

MUSSELMAN'S ASSORTED
JELLIES Qt. Jar 39c

GWC DILL
PICKLES Qt. Jar 29c

Red Dot **Potato Chips** TWIN PACK 49c

SATHER'S ASSORTED
COOKIES 4 PKGS $1

BISQUICK 40-oz. box 39c

ALL BRANDS
COFFEE
2 lb. Tin $1.19

GOLD MEDAL
FLOUR
5 lb. BAG 49c

NESTLE'S
Big Family Size
QUIK
38-oz. can 89c

Farm Fresh PRODUCE

SNOBOY SUNKIST
Oranges 8 LB. BAG 79c

NEW WHITE
Potatoes 10 LBS 49c

LARGE YELLOW
Bananas lb. 10c

SNOBOY CELLO
Carrots 2 LB. bag 29c

CUCUMBERS or GREEN PEPPERS .... 5c ea

JUMBO SIZE
Cantaloupe 4 FOR $1

FROZEN FOOD BUYS

SNOBOY
Orange Juice 5 FOR 89c

Morton's Apple or Cherry Pies 39c ea

PRICES ADVERTISED ARE GOOD THRU WED., JUNE 22ND

AG
MEMBER
FOOD STORE
Assoc. Grocers Of Iowa
● HOME OWNED
● HOME OPERATED

P & G Super Market
BEST MEATS IN TOWN
BELMOND, IA.

No charge for taking samples—

Farmers offered "bargain" in soil testing

A free soil sampling service making possible the laboratory analysis of cropland soils will be available to farmers in Wright county for the rest of the summer so that reliable information is available for application of commercial fertilizer, according to County Extension Director Aaron Bowman.

Two soil samplers have been hired by two different groups in Wright county and are now being trained by Director Bowman. One of these men is Bob Toft, whose home is near Belmond and who is employed by the Wright county ASC committee as a program man to take soil samples during the summer.

The other is Gary Monroe Fisher of Eagle Grove, a student at Iowa State university. He is employed by four cooperative elevators in the west part of the county to take soil samples in their area. The cooperative elevators subsidizing the soil sampling in their areas are at Woolstock, Eagle Grove, Goldfield and Vincent.

Soil samples taken by Toft will be on farms that have applied for ACP practices under the jurisdiction of the ASC office at Clarion. Some of these practices needing soil samples are those requesting lime to correct acidity, establishing permanent pasture, additional rotation pastures, and certain soil bank areas if this aid is available for 1961.

Soil samples collected will be sent to the soil laboratory at Iowa State university for complete analysis. Farmers will pay the usual fee charged by the university for this service of $1.50 per sample.

Farmers desiring the soil sampling service should contact the Wright county extension service, the county ASC office of the cooperative elevators at Eagle Grove, Goldfield, Vincent or Woolstock. Requests can also be relayed by other elevators and fertilizer dealers.

Soil samples taken during the summer will allow ample time for the soil to be analyzed and recommendations returned to the farm operator for fall application of lime or fertilizer or to comply with ACP requests for aid through the ASC office. Soil analysis reports are usually good for five to six years.

TWO MEN EMPLOYED for soil sampling, Bob Toft (left) and Gary Monroe Fisher (right) receiving training by Wright County Extension Director Aaron Bowman (center). Samples are being taken on the Orland Olson farm in Grant township. Soil samples are collected according to soil type and the chemical in the bottle is used to avoid mixing high lime soil samples with samples from non-high lime areas, Composite samples are carefully numbered and a map prepared to identify the location of each soil sample for the farm operator.

COMING EVENTS—

MONDAY, JUNE 20—

Homebuilders club will meet at the home of Mrs. Nels Back, north of Goodell.

TUESDAY, JUNE 21 —

Newcomers club will meet at 7:00 p. m. at the library basement for a planned pot-luck supper.

American Legion Auxiliary will meet at 2:30 p. m. at the Vet's hall.

● Belmond Locals

Mr. and Mrs. Gene Ersland and son, Robin, of Menominee, Mich., are visiting in the home of her parents, Mr. and Mrs. Roy McClure.

16 Wright county 4-H girls among 1,700 at 31st girls' state parley

Sixteen Wright county 4-H'ers returned home Friday from the 31st annual state girls' 4-H convention at Iowa State university, which had started on Tuesday. They were among 1,700 delegates.

Representing the sixteen 4-H girls clubs of the county were: Roberta Stover, Dows; Bonita Engstrom, Goldfield; Elaine Thompson, Clarion; Kathy MacKay, Eagle Grove; Mary Kapka, Rowan; Wendy Duitscher, Clarion; Kathryn Klinger, Goldfield.

Carolyn White, Clarion; Joan Mathre, Kanawha; Jeannette Croxell, Eagle Grove; Peggy Maxon, Clarion; Judy Moellering, Woolstock; Carolyn O'Neel, Clarion; Betty Krause, Kanawha; and Marcia Stoltenberg, Belmond.

Convention activities emphasized citizenship, group membership, and leadership and career opportunities.

"Being a good citizen does not depend upon the splash you make as you enter the stream of society; rather, it depends upon how you change the course of the stream," Dr. Robert Ray, director of the Institute of Public Affairs, State University of Iowa, told the delegates and leaders.

"The spirit of the American people will save the nation, not armaments," Mrs. Edith Sampson, Chicago lawyer and former delegate to the United Nations assembly, told the 4-H'ers. "The greatest danger in America is the inability of people to live in peace and harmony with their neighbors," she added.

Carolyn O'Neel of the Lake Leading Ladies 4-H club was Wright county's entry in the Better Grooming Contest. She received a red ribbon rating.

Carolyn White of the Lincoln Lassies League 4-H club sang in the 140-voice state 4-H chorus.

Judy Moellering of the Woolstock Willing Workers 4-H club participated in the "Country Girls' Creed" contest.

The following Wright county girls took part in presenting the folk dance, "The Golden Bridge:" Roberta Stover, Bonita Engstrom, Elaine Thompson, Kathy MacKay, Mary Kapka, Wendy Duitscher, Kathryn Klinger, Bette Krause, Jeannette Croxell, Peggy Maxon, Judy Moellering and Marcia Stoltenberg.

HOSPITAL NOTES

Ronald Smith of Kanawha entered June 8 as a medical patient.

Richard Lamfers of Kanawha entered June 8 as a medical patient.

Mrs. Doris Shear of Kanawha entered June 8 as a medical patient.

Marilyn Mennenga entered June 9 for surgery.

Verlynn Andrews of Alexander entered June 9 for surgery.

Francis Hefty of Renwick entered June 9 for surgery.

Cindy Wicks of Kanawha entered June 9 for surgery.

Steven Eekhoff of Kanawha entered June 9 for surgery.

Virgil Orman of Mason City entered June 9 as an accident patient.

Mrs. Ava Withers entered June 10 as a medical patient.

Steven Hensel entered June 10 for surgery.

Harold Riis of Dows entered June 10 as a medical patient.

William Staley of Alexander entered June 10 as a medical patient.

Mrs. Philipp Prestholt of Meservey entered June 10 for surgery.

Kimberly Prestholt of Redfield entered June 11 for surgery.

Charles Mikesh entered June 11 for surgery.

Albert Swanson of Klemme entered June 12 for surgery.

Duane Schlei of Klemme entered June 13 for surgery.

Paul Buschmann of Klemme entered June 13 for surgery.

Mrs. Ed Hensel of Alexander entered June 13 as a medical patient.

Rev. William Hill entered June 13 as a medical patient.

Terri Ann Carlson of Kanawha entered June 13 as a medical patient.

Mrs. Luvern Stadtlander of Klemme entered June 13 for surgery.

Maynard Kaduce of Clear Lake entered June 14 as a medical patient.

Home Study club met at Harold Simerson home

Home Study club met Wednesday evening of last week at the home of Mrs. Harold Simerson with Maxine Eliason as assistant hostess.

Alfa Mathre gave a talk "Planning a Wedding."

● Belmond Locals

Mr. and Mrs. L. M. Becker of Dubuque visited the past week at the Dr. A. M. Larson home. Mr. Becker is a brother of Mrs. Larson.

Mr. and Mrs. Ed Seberg of Marshalltown were Sunday evening visitors in the Clarence Kirkendall home.

Mr. and Mrs. Lloyd Lewis, Lonny and Spencer attended the annual Brooker family reunion at Forest City Sunday.

Mr. and Mrs. L. W. Blankenship of Sheffield were Sunday evening visitors in the Walter Schleiffarth home.

YOUR AD IN INDEPENDENT AND BUYERS GUIDE
4c CASH—5c CHARGE PER WORD
Minimum Charge 50c
Minimum Charge on Keyed Ads 60c
Display Classifieds $2 col. inch
Cards of Thanks
3c a word with a minimum charge of $1.00
Re-run of classified ad in consecutive issue each insertion ½ the original price.
Deadline on Classifieds Wednesday, 9:30 a. m.
DIAL 331

CLASSIFIEDS—

More Classifieds on Back Page

USED TELEVISION. Blond floor model. New picture tube. Excellent set. $75.00 and your old set. Used radios from $5.00. Our eighth year here. Belmond T. V. g37t1

FOR SALE — 4 bedroom home — 1½ baths, carpeted, redecorated, enclosed porch, garage, on pavement in north Belmond. $16,500. R. W. Courson Agency, phone 451. g36t3

FOR SALE — near new home located close to Main st. Has all carpeted living room, 2 bedrooms and den, breezeway, full basement and 2 car garage. Possession now and can be bought on contract with 10% down, bal. easy monthly payments. R. W. Courson Agency, phone 451. g36t3

GOOD SELECTION of sizes in white uniform dresses at the Style Shop, $5.98. g37t3

FOR MINNESOTA Woolens, call 58671 Goodell. Margaret Ayers, Representative. g36t3

FOR SALE — 1950 house trailer, 28 ft., all modern. Phone 383 Leo Dorr. g36t3

FOR SALE — 50 acres of grass-clover-alfalfa. Phone Goodell 59264, Arald Riekens. g36t2*

FOR FLOWERS for any occasion phone 321. House of Flowers. We deliver anywhere. g36tf

FOR SALE — 1956 Ford 2-door Custom 8. Good condition, good tires. ph 151L16. Flora Drury, Kanawha. g36t2

DALE SAYS: you can save $1.45 a gal. on Pittsburgh Sun-Proof outside white paint for a limited time only at $5.98 a gal. at Kessler's. Phone 447. g36t3

FOR SALE — Small acreage in Alexander. House has five rooms and bath; modern except furnace. Henry Stoffer, Sr., Sheffield g36t2

GET OUR LOW PRICE on Felco 2-4-D weed spray killer in 1, 5 and 30 gallon quantities. Farmers Grain Co. g35t3

TEENAGERS are invited to visit our record department. All the latest hits sung and played by your favorites. Nolan Rexall Drug. g35t3

GET OUR LOW PRICE on Felco 2-4-D weed spray killer in 1, 5 and 30 gallon quantities. Farmers Grain Co. g35t3

THOSE ON Dietetic or Diebetic diets will find a complete line of dietetic foods such as mints, gums, candies, cookies, gelatin desserts, etc., at Nolan Rexall Drug. g35t3

ATTENTION FARMERS — visit our completely new veterinary instrument department, showing a more complete line than we've ever had for sale. Nolan Rexall Drug. g35t6

DALE SAYS — farmers kill those Canadian Thistles and other deep-rooted perennial weeds with Amino Triazole weed killer. He carries a full line of 2-4-D weed sprays at Kessler's. Phone 447. g36t3

FOR SALE — Strawberries in season. Started June 13 and will continue rest of June. Bring your own containers and pick your own berries or place orders. 1½ acres of berries. Patch located 3 miles north of Goodell and 5 west, then 1st place south on right side on Andrew Hanson farm. Mrs. Art Hanson, Laurens, Ia. g37t1

FOR SALE — Wisconsin Feeder pigs. Tom Quigley, phone 7821 Belmond. g37t4*

FOR SALE — Schwinn bicycles, new and used. Oliver Goodwin, phone 337. g5tf

FOR SALE—New aluminum doors and windows, fiber glass awnings. Free estimates Ted Meyer and Sons Contractor. Dial 914. g37tf

DALE SAYS — one shot does it when you use ROVAC for hog cholera. Sold at Kessler's. g27t12

FOR SALE — 160 acre Wright county farm, all tillable, good producer; good buildings — to settle Peter P. Swenson Estate. See Percy A. Swenson, Belmond, Ia. g25tf

DESK BLOTTERS for sale at the Belmond Independent office. g27tf

FOR SALE — A six room house and a seven room house, both modern. Located on Main street close to the business section. Both houses priced at $7,275.00. For further information call A. C. Hanson Agency. g19tf

FOR FULLER BRUSH Products — Contact O. H. Wagner, 232 Crescent Dr., Mason City, Ia. Phone Garden 3-9234. g22tf

FARMERS — we carry a complete stock of animal and poultry veterinary needs at Nolan Rexall Drug. g35tf

FOR SALE — Wedding announcements and invitations; 100 genuine Heliograved (not to be confused with engraving) from $12.30. Let us show you our complete line of wedding books and stationery. Belmond Publ. Co. g43tf

Complete stock of weed killers including Amino Triazole, garden insecticides, fly killers and repellants. Nolan Rexall Drug. g37t6

For Rent

FOR RENT or to be put up on shares — 25 acres of hay, clover and alfalfa mixture. Lester Gabrielson, phone 8297. g37t1*

FOR RENT—4-room modern house; full basement. Phone 7801. g36t3*

FOR RENT — Two bedroom furnished apartment; available for three months. See Kenneth Kinseth. g35tf

FOR RENT — 2 completely remodeled, partially furnished apartments; utilities furnished. Inquire — Belmond Auto Supply, phone 555. g35tf

FOR RENT — Downstairs apartment with garage. Blenda Ahlstrom. g32tf

FOR RENT — Upstairs apartment; immediate possession. Inquire at Thompsen & Keleher, Clothiers. g32tf

FOR RENT — Six-room modern house, located on Main street. Inquire of A. C. Hanson Agency. g29tf

FOR RENT — 4 room and bath apt. in Courson bldg. Available now. $40 per month. See R. W. Courson Agency. g28tf

FOR RENT — Vet's Memorial Hall kitchen, dance floor available for all occasions, dining room Call 275 to make reservations. g41tf

FOR RENT — Office space formerly occupied by the Western Auto Store. Vacant now. Immediate possession. Low insurance rate $1.10 per $1,000 R. W. Courson Agency. Phone 451. g32tf

FOR RENT — One-bedroom and two-bedroom apartments. Call 919, Roland Kinseth. g21tf

Wanted

WANTED — Good used car for girl to drive to work. Elmer Soma. g37t1

WANTED — Old live barn pigeons, 20c each. Truck will be through on July 1. Write how many, and give directions to your place, to P. I. Noteboom, Orange City, Ia. g37t1

WANTED — Lawns to mow. Tom Stevens, phone 7597. g37t1*

MAN WANTED (Lady Might Qualify). Customers need service. Full or part time opening in Belmond and Clarion. Can earn $3.50 and up hourly. Write Rawleigh's, Dept. IAF-270-29, Freeport, Ill. g37t1*

WANTED — Haymakers. Frederick Suntken, phone 8388. g37t1*

WE ESTABLISH you in your own business on our capital. No investment, no experience necessary to start. Part time or full time. Small cities and towns best. Winona Monument Co., Winona, Minn. g37t1

WANTED — Route man; rural area west of Belmond. Write Dale Doughan, Britt. g33t8

Business Services

FOR CURTISS Artificial Insemination Service phone Lloyd Fuller, Belmond 8397 or 546; or Marion Schoneman, Thornton 92052. g37t4*

WINDOW GLASS, storm sash repair at Gambles. g51tf

CUSTOM BALING — Alvin Dorenkamp, Belmond. Phone 8558. g36t3*

WATCH REPAIR — Prompt service, sensible prices, your watch will be ready when promised. Dougherty Jewelry. g29tf

SHAMPOOING — Wall, rug and upholstery. Vacuum cleaners repaired. Flurer's Sales & Service, Clarion, Phone 275J. g28tf

WE WILL SERVICE and repair your sewing machine, any make. Win's Watch and Sewing Machine Repair Service. Phone 6667. g9tf

BRING YOUR WATCH to Win's for dependable repair service.

We Welcome evening appointments for diamond selection confidential. Dougherty Jewelry phone 455. All sales are strictly g40t1

EXPERT APPLIANCE Service Small or large units. Phone 309 Walrod Appliance Repair Service. g5tf

KEYS MADE while you wait. Walrod's Gun Shop. 216 River Ave. S g45tf

YOUR DOCTOR'S prescription expertly compounded by Don Nolan, prescription druggist at Nolan Rexall Drug. g37tf

TIME TO CHECK over screen doors and windows for needed repairs We repair them. Phone 590 if you wish us to pick them up Belmond Hardware. g48tf

BEST VALUE IN ARTIFICIAL Breeding. North Iowa Breeders service award winners. For service, call 506 Belmond or 123 Kanawha. Lester Anderson. Technician Manager. 9 years continuous service. g27tf

Miscellaneous

CAR RADIO SERVICE — Here is the place you can bring your radio troubles. Prompt and efficient. JUST DARN GOOD SERVICE. Our eighth year here. Belmond T. V. g37tf

NOW IS a good time to order monuments or markers for fall delivery. Mark every grave. Deliver anywhere. Dial 6527. A. J. Dorr, Belmond. g37t6*

Cards of Thanks

I would like to express my thanks to Dr. Leinbach and Dr. Pitcher and members of the hospital staff for their fine care, Father Ormsby for his calls, and all who remembered me with flowers and cards while I was in the hospital. Carl Robbins. g37t1*

We express our heartfelt thanks to all the neighbors, relatives and friends for their kindness after the death of our beloved husband and father; also to Rev. Hoekstra and Mr. Johnston. Mrs. Clyde Blau and Clarence. 37t1*

We would like to thank friends and relatives for the flowers, gifts, cards and calls on our 40th wedding anniversary. You helped to make it a memorable occasion. Mr. and Mrs. Harry Slining. 37t1*

I want to thank all my friends and relatives who remembered me with cards and flowers on my birthday. Geo. D. Pals. 37t1*

My sincere thanks to the doctors and hospital staff for their fine care, those who sent cards and flowers, also for the gifts and visits while I was in the hospital. Gaylen Lathrop. 37t1

I wish to thank Dr. Leinbach and the nurses for their fine care. Rev. Jones for his calls, the Odd Fellows, Rebekahs, the Camp and Patriarchs Militant and friends for their many gestures of thoughtfulness while I was in the hospital. Otto Hanson. 37t1

READY MIXED CONCRETE
cuts waste and saves you money
Count on us for the exact mix you need, delivered right to your surfacing job. Always fast service, fair prices.
BELMOND READY-MIX
PHONE 528

Always A Tasty
Noon Luncheon SPECIAL
at the new
Town House Cafe
Under New Management

Colored Slides Will Be Shown
at Fort Dodge Auction Market June 27, Monday Night 8 p. m.
at Algona Sales Barn July 5, Tuesday Night, 8 p. m.
of
204 FARMS
in Northern Iowa and Southern Minnesota in 19 counties — 145 contract farms where $5,000 to $15,000 by March 1st will handle. Let your farm pay for itself instead of having only rent receipts to show for your investment. Several in Wisconsin.
19 unimproved tracts 80 to 320 acres. We produce 100 bushels corn, 35 bushels beans, 70 bushels oats; 2 to 3 per cent slope on land; 32 inches average rainfall. Grain farms all tillable; beautiful cattle feeder set-ups; beautiful dairy farms, any size, 40 acres to 1420 acres. Wells drilled 50 ft to 150 ft. deep. Lots of water. Taxes average $2.00 per acre. Several stock and grain farms.
Bring the family to see the pictures and get descriptions of farms. Ask for listing. You, will like what we have to show you. The only way to know is to see.
Make appointments. — Please, not on Sunday.
Mouw Real Estate Agency
PHONE 64682 —ST ANSGAR, IOWA

DALE SAYS: See These
6 Wild Hour Specials
FRIDAY, JUNE 17 — 12 NOON TO 6 P. M.
Reg. $39.95 Ansco Dualet
Slide Projector, 1 only at ... $20
● BUY FOR FATHER'S DAY ●
1 GROUP OF RONSON LIGHTERS, Values to $12.50 33⅓% off
I GROUP OF HAIR SPRAYS ½ PRICE
1 Display of Pittsburgh Paint Satin Finish Wall & Enamels at ½ price
SPECIAL PURCHASE FOR 6 WILD HOURS
● Introducing The New Lanolin Hand Lotion ●
Reg. 1.25 Plastic Container
Reg. 39c Purse Dispenser, Both for 89¢
Reg. 69c Plastic bottle—39c —— Purse Dispenser 25c
1 Asst. of Genuine Fiesta Dinnerware—Assorted Colors ⅓ off
USED TDC Slide Projector $16.95
SPECIAL PURCHASE FOR FARMERS
FLY SPRAY, gal. 79¢
MANY OTHER WILD PRICES AT
KESSLER'S Phone 447

SPEED QUEEN
FAMED FOR DEPENDABILITY
STAINLESS STEEL TUB
Belmond Hardware
Phone 590

20 A. MODERN HOME
Located close to Belmond on blacktop hiway. 3 bedroom modern house with full basement and automatic oil heat. Very best Webster soil. Immediate possession.
NEIL FLANAGAN, REALTOR
REAL ESTATE PHONE 391 INSURANCE

JINGLES
By BM & B
For your livestock's needs use
Supersweet
feeds.
NORTH CENTRAL GRAIN
PHONE 571

Adult Swimming Lessons
Begin next Monday at 7:00 p. m.
SIX LESSONS – ONLY $3.00
(You must also have season ticket for Luick Memorial Swimming Pool)
ENROLL AT ANY TIME IN ADVANCE OF 7:00 P. M. NEXT MONDAY BY CALLING POOL — PHONE 320. PAY ENROLLMENT FEE MONDAY.
EVERY MONDAY NIGHT will be ADULT NIGHT. Only persons who are high school graduates and older will be admitted. Open swimming 6:00-7:00 and 8:00-9:00 p. m. each Monday. Lessons 7:00-8:00 p. m.
JERRY KINTZI, Pool Manager

FOR RENT
Garden Tillers and Power Mowers
POLLITT
D-X SERVICE
29tf

Motor Route OPEN
Have opening for reliable man or woman to manage Sunday newspaper route in Belmond area.
EARN $50 PER MONTH
for one trip each Sun. a. m.
Good way for you to buy a new — or better — car. Drop card at once to
J. B. Walker
Gen. Delivery, Belmond

3 FABULOUS SPECIALS for
6 WILD HOURS
FRIDAY, JUNE 17 — 12 NOON TO 6 P. M.
Men's White Cushioned Sole, Heel and Toe
SOX, Reg. 39¢ pr., 3 pair for 89¢
BLUE
Chambray Shirts, only .... 99¢
Reg. 42c Pair Canvas
WORK GLOVES, 3 pair .... 99¢
SEE OUR TABLE OF BARGAINS
ON JUNE 19 EVERYTHING'S GOING TO POP
CHOOSE FROM THESE GIFT SUGGESTIONS at Harold's . . . Short Sleeve Sport Shirts, Sox, Ties, Straw Hats, Sweaters, Knit Shirts, Jackets, Underwear, Walking Shorts, Swim Trunks, Men's Jewelry, etc. WE GIFT WRAP, FREE.
HAROLD'S
BUDGET PRICED CLOTHING

Put These Specials In Your Shopping Cart During
6 Wild Hours
Noon to 6 p. m. Friday, June 17
JIFFY CAKE MIXES 12 FOR $1
WAX PAPER Roll 10c
CHOCOLATE DROPS LB. 10c
Bananas EACH 1c
CHOPPED HAM LB. 39c
We Reserve The Right To Limit Quantities
THE NEWEST AND FINEST
P&G Super Market
BEST MEATS IN TOWN
BELMOND, IA.

ALEXANDER NEWS

MRS. H. B. JANSSEN

High art honors to Jim Barkema

Mr. and Mrs. George Barkema attended Northwestern college graduation exercises Monday evening at Orange City.

Their son Jim, a member of the graduation class, received highest honors ever awarded any student in art at Northwestern. He has entered Minnesota State Teachers college at Mankato for the summer term.

Mrs. L. T. Trafford, Lynne and Jean of Belmond, Mr. and Mrs. George Lyons, Bruce and Barbara of Findlay, O., Mrs. U. C. Nolte, Kathy, Creighton, Barbara and David of Holloman A. F. B., N. M., Ted Vierkant and Mrs. Gladys Crandall were dinner guests Sunday in the Mrs. Gussie Stoffer home. The Lyons family left early Monday morning for their home in Ohio. Mrs. Nolte and family arrived May 31 to visit several weeks with relatives and friends.

Mr. and Mrs. Will Greenfield of Denver, Colo., with Mr. and Mrs. Carl Greenfield of Belmond were Saturday afternoon visitors in the home of Mr. and Mrs. Fred Greenfield. Mr. and Mrs. Chris Miller of Clarion were Sunday callers in the Greenfield home. On Thursday, Mr and Mrs. Henry Stoffer of Sheffield were visitors in the Greenfield home.

Mr. and Mrs. George Schoenwetter of Klemme were Sunday evening dinner guests in the Ray Richards home.

3 ALEXANDRIANS ATTEND WEDDING AT DES MOINES

Mr. and Mrs. Willard Latham and Mrs. Floe Peters attended the Janice Hagen and Charles Brown wedding and reception Friday afternoon at the Westminister United Presbyterian church in Des Moines and later were guests in the Allyn Hagen home.

Mrs. Peters remained in Des Moines to spend the weekend in the Merlin Correll home and with Mr. and Mrs. Correll attended the Saturday evening exhibition dances of the National Square Dance convention held in the Veteran's auditorium.

Mr. and Mrs. Hilko Pals were weekend visitors in the W. J. Reed and Robert Nicholson homes and also attended the Saturday evening exhibition dances.

Mr. and Mrs. Correll are members of the Square Dance Club of Iowa.

Marcia Aldinger wins scholarship

Mr. and Mrs. Floyd King of Dickens and two sons, and Mrs. King's daughter, Marcia Aldinger, were Sunday guests in the home of Marcia's grandparents, Mr. and Mrs. W. P. Aldinger. Also accompanying the Kings was Marie Burdette of Gillette Grove.

The Kings were taking Marcia to Iowa City, where she will take eight weeks of summer work in chemistry and mathematics on a scholarship she won in competition with 800 other high school students. A junior, Marcia was one of 70 winners.

She is the daughter of the Aldingers' son, the late Franz Aldinger, and Mrs. King, who has remarried since her first husband's death about 10 years ago.

Mr. and Mrs. Ernest Boelkes and Mr. and Mrs. Jerry Ammerman attended a Dannen family reunion Sunday in Foster park at Iowa Falls.

Mr. and Mrs. Hilko Pals were dinner guests Sunday in the Will Jacobs home at Iowa Falls.

Mr. and Mrs. Rex Aldinger and children arrived home this week from a few weeks' trip to the west coast.

Mr. and Mrs. Louie Bell, Mr. and Mrs. Fred Larsen and Mr. and Mrs. Clarence Smith with Mr. and Mrs. Joe Veeder and Mr. and Mrs. Joe Hansen of Hampton were Sunday evening guests in the Harry Hardy home at Hampton.

Mrs. Minnie Eden was a dinner guest Sunday in the Marvin Reese home at Rowan.

Mr. and Mrs. Emil Trager of Belmond with Mr. and Mrs. John Eklo of Austin, Minn., were Saturday evening dinner guests in the Mrs. Reka Schulte home. The Ehlos remained overnight and were Sunday guests in the Mrs. Schulte home.

Mrs. John Hill, with Mr. and Mrs. Harry Hill and children, were weekend guests in the home of Mr. and Mrs. Richard Hill and family in Wilmette, Ill.

Mr. and Mrs. Laurell Burger and daughters, Vivian Blewett, Mrs. Calvin Schulte and children and Mrs. T. O. Markwardt attended a Markwardt family reunion Sunday at Call State park in Algona.

Mrs. Gussie Stoffer attended the wedding of C. O. Brown's daughter Sandra to Dennis O'Brien Saturday evening in the University Christian church in Des Moines.

ENGAGEMENT and approaching marriage of their daughter Kaye Lynn is announced by Mr. and Mrs. Fred Modderman of Alexander. She will wed Dennis Duane Vanness, son of Mrs. Esther Vanness of Belmond. July 2 has been chosen as date of the ceremony.

Barbara Hopkey was a Monday and Tuesday guest in the home of her grandmother, Mrs. Melinda Hopkey in Latimer. From Thursday until Sunday she was a guest in the Bruce Banwell home in Clarion. The Banwells, with Mr. and Mrs. Leslie Hopkey and Sally of Thornton, were Sunday visitors in the Gaehart Hopkey home.

Gus Vestweber underwent surgery Tuesday morning and is a patient in the Mercy hospital in Mason City. His wife is a medical patient in the Community hospital in Belmond.

W. P. Aldinger and Charlie Showalter attended funeral services Friday for Henry Aldinger at Iowa Falls.

Mrs. Harry Hanna of Kingman, Kan., is spending a few weeks with her mother, Mrs. Reka Schulte, and with other relatives and friends. Mrs. Hanna, Mrs. Schulte and Mrs. Lloyd Bradley and two daughters spent a week visiting in the Harry Slining home at Babbitt, Minn.

Mr and Mrs. A. L. Hayden of Fort Dodge were Thursday evening dinner guests in the home of Mr. and Mrs. George Blau.

Mr. and Mrs. Carl Ransom and Corky of Waterloo spent the weekend in the Gary Williams home.

Mrs. Conrad Vestweber of Hampton was an out of town guest at a party for a few ladies Thursday evening in the Gary Williams home.

Mr. and Mrs. Frank Crandall of Denver, Colo., were Thursday visitors with Mrs. Gladys Crandall in the Ted Vierkant home. Mrs. Crandall's three granddaughters, Jane, Joy and Barbara of Hampton, spent several days visiting her.

Mrs. Henry Koenen, Diane and Janet attended a shower for Elaine Heaford Friday evening in the Parish hall of the Lutheran church at Rockwell.

● Belmond Locals

Mrs. William Cook and children Sandra and Bill of Des Moines were Sunday visitors in the Otto Tegland home.

Mr. and Mrs. Leon Sands and twins, Barbara and Leonard and Mrs. Lyle Sands all of St. Paul, Minn., spent Monday and overnight visiting in the Bert Lauen home.

Mrs. Glen Derschield and Mrs. H. R. Bard of Eagle Grove were callers in the Lloyd Lerdal home on Friday evening.

Becky Lande, daughter of Mr. and Mrs. Jim Lande of Des Moines spent the weekend in the Kenneth Lerdal home.

COMMUNITY METHODIST CHURCH
Rev. B. R. Price, Minister
Church school 9:00 a. m.
Morning worship 10:15 a. m.

REFORMED CHURCH
Rev. J. Hoekstra, Pastor
Morning worship 9:30 a. m.
Sunday school 10:45 a. m.
Evening praise 7:30 p. m.

The annual Sunday school picnic will be held Thursday (today) at Coulter park. Pot-luck dinner at noon. Sports for all.

Thursday, 7:30 p. m. — Young People's League. Topic: "Going Steady." Leader: Gilbert Schulte.

Thursday, 8:30 p. m. — Young People's Choir practice.

Pioneer Bible Camp (for grades 6 and 7 next September) will be held at Pine Lake Bible camp, Eldora, June 20-25. Theme — "The Church in Action."

CHURCHES

IMMANUEL REFORMED CHURCH
Rev. Julius Brandt, Pastor
Benjamin Suntken, S. S. Supt.

9:30 a. m. — Worship service. Sermon title: "To Your Comfort." Scripture text: Acts 9:31 and II Cor. 1:2-4.

Sunday school following morning service.

7:30 p. m. — Worship service. Sermon title: "Proof of His Presence." Scripture text: Luke 24:30-35

Thursday, 7:30-9:00 p. m.—Choirs and Youth Fellowships.

FUNDAMENTAL BAPTIST CHURCH
Harry A. McKinney, Pastor
John Miller, S. S. Supt.

Sunday Bible school at 9:30 a. m.

Morning worship services 10:30 a. m.

Baptist Youth Fellowship at 7:15 p. m.

Evening gospel hour at 8:00 p. m.

Prayer meeting on Thursday.

METHODIST CHURCH
Rev. M. L. Jones, Pastor

9:45 a. m. — Sunday school classes for all ages.

11:00 a. m. — Morning worship. We welcome all who have a desire to worship with us.

BETHANY REFORMED CHURCH
Rev. Elmer Vander Ploeg, Pastor
John Davids, S. S. Supt.

Sunday school at 9:30 a m.

Morning worship at 10:45 a. m. Sermon: "Are You A Slave?" Text: Romans 6:16.

Evening worship at 7:30. Sermon: "Sowing, Sleeping, Separating." Text: Mark 4:26-29.

Monday: Couple's Club at 8:00.

Thursday night at 7:00, B. Y. F. Choir practice at 8:15.

ST. FRANCIS CHURCH
Rev. R. A. Ormsby, Pastor

Early Mass at 7:30 o'clock on the second and fourth Sundays of the month.

Late Mass at 9:00 o'clock on the first, third and fifth Sundays of the month.

Confession Saturday and before early Mass on Sunday.

CONGREGATIONAL CHURCH
Rev. William H. Hill, Minister
Stephen Hinman, S. S. Supt.

This Sunday there will be a combined church service and Sunday school at 9:30 a. m.

ST. JOHN LUTHERAN CHURCH
William Heinzig, Pastor
Robert Hein, S. S. Supt.

9:00 a. m. — Sunday school and Bible classes.

10:00 a. m. — Divine worship. Father's Day will be observed.

Thursday, 7:30 p. m. — Luther League.

June 23-25 — Ben Heginger and Pastor Heinzig will attend the final convention of the Iowa District of the American Lutheran church and the Merger Convention of the Iowa District of The American Lutheran church. The meetings will be held at Wartburg college, Waverly.

TRINITY and ST. OLAF LUTHERAN CHURCHES
Rev. O. Laaveg, Pastor

TRINITY

Sunday:
11:00 a. m. — Worship service.

Wednesday:
8:00 p. m. — Bible and prayer hour.

ST. OLAF

Thursday:
8:00 p. m. — Bible and prayer hour.

2:00 p. m. — — Ladies WMF Hostesses: Mrs. Art Stockseth, Mrs. Chester Hill, Mrs. G. Halverson, Sr.

Sunday:
9:30 a. m. — Worship service.

READ THE CLASSIFIEDS

● Belmond Locals

Mrs. H. E. Hemmingsen of Wesley and Mrs. Lee Hildebrand of Britt and Mrs. Cleo Wilson attended the wedding of Mary Jane Walker and William Alexander at Van-Meter Sunday evening.

6 Wild Hours

SPECIALS—Friday, June 17, 12 To 6 p. m.

Assorted Cookie Cutters, each . . . 3¢

Assorted Kitchen Utensils, each 10¢

Covered Plastic Freezer Boxes
Pts. 8¢—Qts. 16¢—½ gal 24¢

VACUUM CLEANERS
CANNISTER MODELS—2 ONLY
GE or EUREKA, your choice $49.88

LITTLE LEAGUERS SPECIAL
Reg. $7.95 GLOVES $5.77
BATS $1.49
Reg. $1.98 Baseballs $1.57

Aluminum Foil Ware (values to 49¢) package . . . 25¢

Gambles
The Friendly Store

NEW CONVENIENCE IN EYEGLASS HEARING AIDS

How would you like an eyeglass hearing aid without a connecting wire or tube between the receiver in the ear and the transmitter in the eyeglass. Think of the convenience when you remove your hearing aid eyeglasses for eye rest or cleaning!

Physicians Hearing Aid Center is the **exclusive** distributor for the new Telex Radio Hearing Aid. A tiny radio receiver in your ear actually picks up the sound broadcast by the transmitter in the eyeglasses. Like any broadcast radio device, the Telex Radio Hearing Aid has **absolutely no connections!**

Physicians Hearing Aid Center is also your exclusive dealer for the **Tynamite,** world's smallest hearing aid, (all in the ear) and Vicon, Acousticon, and Qualitone Hearing Aids. Come in for professional consultation on your hearing loss — or write today for a free copy of the book, "Hearing: A Handy Guide for Laymen."

Our usual rental policy applies.

PHYSICIANS HEARING AID CENTER
Bernard Van Roekel
Brick and Tile Building
Mason City, Iowa

Office hours: 8:30 to 5, Monday thru Friday. Saturday, 8:30 to noon. Evenings by appointment.

____Send free booklet
____Send information on Radio Hearing Aid
Name__________
Address__________
__________27

BEFORE YOU BUY CARPET

SEE THE Magee Line
from $4.85 sq. yd.
A complete line of Fabrics, Colors, Patterns
Johnston FURNITURE
Phone 7812

6 Wild Hours
SPECIALS
FRIDAY, JUNE 17 — 12 NOON TO 6 P. M.

WHILE THEY LAST—18x30 Rugs Made of Heavy Carpet $1

VALUES TO $9.98 IN CHENILLE Bedspreads Extra Special $5.98

2 BIG Rummage Tables Loaded With Bargains
ODDS & ENDS OF ALL KINDS

Waddington's

Webster Life . . .
Is Proud to Announce That

ROBERT V. NELSON
Has won the Webster Life Vacation Award

Bob was top man in sales among his fellow agents in this company in this area for the months of April and May.

Congratulations, Bob!
from Webster Life

JULY 4TH
FRIDAY & SATURDAY JUNE 17 & 18

Famous Phillips 66 Tires

Available in 14" or 15"
Tubeless or Tube Type
White or Black Sidewalls
Priced with trade-in as low as

TIRE SALE

$12.95 plus tax and recappable tire

● Also Comparable prices on Truck and Tractor and Other Passenger Car Sizes.

Schear's "66" Service Phone 44851 Alexander
Wolff's "66" Service Phone 36741 Rowan

WE NEED SEVERAL GOOD and CLEAN Used Cars
"Top Dollar"
Guaranteed In Trade On New 1960 Chevrolet or Corvair

How about taking your vacation in a new CHEVROLET? Worry Free! Care Free!

LEN SHELDON CHEVROLET COMPANY
PHONE 328

Veterinary Medicine

New things seem to be developing every day in the farming and livestock-raising industry. But, one thing remains the same today as it did a half century ago . . . **This nation's number one swine killer continues to be hog cholera.**

Cholera costs our farmers over $50,000,000 in losses every year. So great are these losses that the disease was made a chief object of attack for National Livestock Prevention Year in 1959.

There is only one way to cope with hog cholera. That is to have pigs vaccinated in advance. There are several types of vaccination which give firm protection, **but it is best to leave it up to the veterinarian to determine which one to use.** That choice involves a number of factors, including the condition of the hogs, their age, the immediacy of the cholera threat in the locality.

What makes cholera so hard to deal with? There are several factors: 1) It is caused by the most aggressive livestock disease virus known to man. 2) There is no cure, once cholera strikes. 3) It has certain symptoms resembling other diseases, thus leading to confusion.

The worst outbreaks usually occur in late spring, and again in late summer and fall, but the disease does strike and kill at all times of the year.

Hogs coming down with cholera tend to appear listless and dull. The have little appetite, and like to remain in their nests. Later, they may have a staggering weaving gait, knuckling at the lower leg joints. Other symptoms include gummed eyelids, convulsions, red discoloration of the belly, scouring and fever.

Of one thing we can be sure. Hog cholera is as potent a killer as it ever was. The wise swine producer will not let down his guard against it.

THE ABOVE INFORMATION IS CONTRIBUTED BY THE
Wright County Veterinary Medical Assoc.

HAIL
has first mortgage on your profits

AND . . . it's a "mortgage" you can never pay off. So don't take chances on a ruinous loss if hail strikes YOUR crops this summer.

Be prepared.

And be sure of ADEQUATE protection with a Square Deal Guaranteed Price-per-Bushel policy. Fire and lightning coverage added at no extra cost.

SEE YOUR LOCAL AGENT

SQUARE DEAL INSURANCE COMPANY
(MUTUAL) DES MOINES 8, IOWA

Your friendly Square Deal Agent is

R. W. Courson Agency
REAL ESTATE PHONE 451 INSURANCE

THERE'S NEWS IN THE ADS THERE'S NEWS IN THE ADS

COOK'S PAINTS

BIG *Summer* HOUSE PAINT SALE

ALL THIS WEEK

BEST

- COOK'S HOUSE PAINT
- New GRIPBOND Exterior WOOD UNDERCOAT
- COOK'S New A-KRYL-X LATEX HOUSE PAINT
- COOK'S SUEDE Low-Luster HOUSE PAINT

White, or ANY Standard Color

REG. to $7.17

$5.89 Gallon

FULLERTON'S
PHONE 469 — BELMOND

WANT EXTRA INSURANCE OF BIGGER YIELDS?

Sidedress with RIS-VAN,

MAN . . .
IT REALLY HELPS

If you are short of the nutrients you need to produce the extra yield and bigger profit, sidedressing is the only way left to apply fertilizer. We recommend Ris-Van 14-7-7, 20-10-0, or 32-0-0. We are equipped to apply it for you, or we will help you do it yourself.

GET RIS-VAN, MAN . . . from

Joe Triplett
PHONE 201—BELMOND

RIS-VAN LIQUID FERTILIZER

COMPLETE FERTILIZER SERVICE
BULK SPREADING SOIL ANALYSIS SERVICE
PHONE 201 RIS-VAN, Inc. BELMOND, IOWA

● Legal Notice

ORDINANCE NO. 120

AN ORDINANCE AMENDING REVISED ORDINANCE NO. 61 OF THE REVISED ORDINANCES OF THE CITY OF BELMOND, IOWA, REGULATING THE PARKING OR STANDING OF VEHICLES AND PRESCRIBING PENALTIES FOR VIOLATION.

BE IT ORDAINED BY THE COUNCIL OF THE CITY OF BELMOND, IOWA:

Section 1. Section 3 of Revised Ordinance No. 61 of the Revised Ordinances of the City of Belmond, Iowa, is hereby amended by adding thereto the following sub-sections:

"12. At all times on the East side of Third Avenue Southeast between the South line of the alley in the 100 block and the North line of First Street Southeast.

13. At all times on the South side of First Street Southeast between the East line of Third Avenue Southeast and the West line of Fourth Avenue Southeast.

14. At all times on the East side of Fourth Avenue Southeast between the South line of the alley in the 100 block and the North line of First Street Southeast.

15. At all times on the North side of Third Street Northeast between the East line of River Avenue and the West line of Luick's Lane.

16. At all times on the South side of East Main Street between the East line of Fifth Avenue Southeast and Fifth Avenue Northeast and the West line of Seventh Avenue Southeast and Seventh Avenue Northeast.

17. At all times on the East side of Sixth Avenue Northeast between the North line of Fourth Street Northeast and the South line of Fifth Street Northeast.

18. At all times on the East side of Fourth Avenue Northeast between the South line of the alley in the 500 block and the North line of Fourth Street Northeast."

Section 2. Revised Ordinance No. 61 of the Revised Ordinances of the City of Belmond, Iowa, is hereby amended by adding the following section:

"Section 3.1 Limited Parking (Post Office). The parking of vehicles on all week days, between the hours of 8:00 o'clock A. M. and 6:00 o'clock P. M. shall be limited to ten (10) minutes on the South side of that part of East Main Street in front of and adjoining the building in which the U. S. Post Office is located. Signs shall be posted in such locations indicating said limit."

Section 3. Revised Ordinance No. 61 of the Revised Ordinances of the City of Belmond, Iowa, is hereby amended by adding the following section:

"Section 3.2 Limited Parking (Bank). The parking of vehicles on all week days, except legal holidays, between the hours of 9:00 o'clock A. M. and 3:00 o'clock P. M. shall be limited to ten (10) minutes on the South side of East Main Street for a distance of forty-two (42) feet East of the East line of Second Avenue Southeast. Signs shall be posted in such location indicating said limit."

Section 4. Repealer. All ordinances, or parts of ordinances, in conflict with the provisions of this ordinance are hereby repealed.

Section 5. When Effective. This ordinance shall be in force and effect from and after its passage and publication, as provided by law.

PASSED, ADOPTED AND APPROVED this 6th day of June, A. D. 1960.

(signed) Lowell T. Trafford
Mayor

ATTEST:
(signed) Lois J. Hammond
City Clerk

ORDINANCE NO. 119

AN ORDINANCE LICENSING AND REGULATING JUNK DEALERS IN THE CITY OF BELMOND, IOWA, AND PROVIDING A PENALTY FOR THE VIOLATION THEREOF.

BE IT ORDAINED BY THE CITY COUNCIL OF THE CITY OF BELMOND, IOWA:

SECTION 1. DEFINITIONS. For the purpose of this ordinance:

(a) The word "person" shall mean any firm, person, partnership or corporation.

(b) The word "junk" shall mean and include scrap iron, scrap steel, or scrap metal of any kind, old bottles, rags, rubber, paper, dismantled automobiles, tractors, machinery and equipment of any kind dismantled for salvage and not for the repair thereof, and all other articles or things usually and customarily bought or sold by junk dealers.

(c) The words "junk yard" shall mean and include any lot, building, yard, parcel of real estate, or other place in, on, or upon which any person establishes, conducts or operates a business of buying or selling junk.

(d) "Junk Dealer" means, for the purpose of this ordinance, any person who conducts or operates a business of buying or selling any secondhand parts of automobiles, tractors, or any other machinery or equipment of any kind or nature whatsoever, or the wrecking and dismantling of any used automobiles, tractors, machinery, or mechanical equipment, or the purchase and sale, or storage, of any scrap iron, metals, bottles, rags, rubber, or any other materials or things usually or customarily bought or sold by persons, firms, or corporations engaged in the junk business.

(e) "Junk Business" means the operating of the business of a junk dealer.

SECTON 2. LICENSE REQUIRED. It shall be unlawful for any person, firm, partnership or corporation to operate a junk business, or junk yard, in the City of Belmond, Iowa, without first procuring from the City Council a license therefor and paying a license fee as hereinafter provided. Said license to be issued only upon written application of such person, firm, partnership, or corporation desiring to conduct such business.

SECTION 3. LICENSE FEE. The license fee herein contemplated and to be paid by each junk dealer shall be an annual fee in the sum of Twenty-five Dollars ($25.00), payable on or before the first day of April in each year. Such license fee must be paid in full, prior to the issuance of any license to such junk dealer.

SECTION 4. FENCE REQUIRED. It shall be unlawful for any junk dealer to operate or conduct his business upon any premises unless such premises are completely enclosed with a fence of such height, not exceeding eight (8) feet, and of such materials as may be approved by the City Council. Such fence shall be maintained and painted in order to avoid an unsightly appearance.

SECTION 5. REQUIRED TO KEEP WITHIN FENCE. It shall be unlawful for any person to display, advertise, buy, or sell any junk except within the enclosure of the lot, yard, building, or other premises used for said junk business.

SECTION 6. USE OF STREETS. It shall be unlawful for any junk dealer to permit any scrap iron, used or wrecked automobile, or junk to remain for a period longer than one (1) hour upon any part of the public street in front of or adjacent to the place of business of such junk dealer, or upon any private property not enclosed with a fence as prescribed by Section 4 of this ordinance.

SECTION 7. NOTICE OF VIOLATION. In case any Police or other officer of the City shall find any junk dealer violating the provisions of this ordinance, he shall give such junk dealer a written notice to appear before the City Council at one of it's regular meetings to show cause why the Council shall not revoke the license of such junk dealer.

SECTION 8. REVOCATION OF LICENSE. In the event that any of the provisions of this Ordinance are violated, the City Council may revoke any license issued to said junk dealer, and said junk dealer shall not be entitled to any refund of any License Fee paid.

SECTION 9. PENALTY. Any violation of this ordinance shall constitute a misdemeanor and be punishable by a fine not to exceed One Hundred Dollars ($100.00) or by imprisonment not to exceed thirty days.

SECTION 10. REPEALER. All ordinances, or parts of ordinances, in conflict with the provisions of this ordinance are hereby repealed.

SECTION 11. WHEN EFFECTIVE. This ordinance shall be in force and effect from and after its passage and publication, as provided by law.

PASSED, ADOPTED AND APPROVED, this 6th day of June, A. D. 1960.

(signed) Lowell T. Trafford
Mayor

ATTEST:
(signed) Lois J. Hammond
City Clerk

THERE'S NEWS IN THE ADS

YOU CAN PURCHASE A NEW FRIGIDAIRE REFRIGERATOR OR FOOD FREEZER FOR PER DAY

25¢

AND NO DOWN PAYMENT

SEE

"The Do it Yourself Store"
ELLIOTT HDWE. & APPLIANCES
THE PLACE TO GO FOR THE NAMES YOU KNOW
☎309 BELMOND, IOWA

Canvas Awnings

REDUCE ROOM TEMPERATURES 8 TO 15 DEGREES

MASON CITY TENT & AWNING CO.
406 South Federal
Phone GA 3-0044
Mason City, Ia.

See the BIG KODAK **Camera Parade!**

Here at Your Headquarters for Kodak Cameras

8mm

BROWNIE 8 *Movie* CAMERA f/2.7

Lowest priced movie camera in Kodak history!

Join the family fun of making movies! Buying the camera and making the movies are both easy with the new Brownie 8. The price is the lowest ever, and shooting movies is as easy as taking snapshots! Just set a dial to match the day's light . . . no other adjustments.

NOLAN Rexall Drug

For 6 Wild Hours

SUBSCRIBE FOR OR RENEW YOUR SUBSCRIPTION TO THE Belmond Independent

(IF YOU LIVE IN WRIGHT OR ADJOINING COUNTIES)

For 1 Year
(Reg. $3.75)

AS FOLLOWS:

FRIDAY, JUNE 17

1 Year **$3.00**

FROM 12 TO 6 P. M.

(SORRY—NO MAIL ORDERS)

CARNIVAL of BARGAINS

Don't take a chance... shop early during

6 WILD HOURS

FRIDAY, JUNE 17 — 12 NOON TO 6 P. M.

Make Your Gift Selections For a . . . . . .

HAPPY FATHER'S DAY

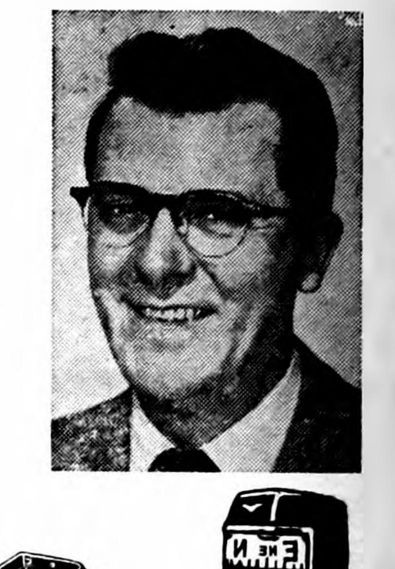

2-Lite "Blinker"
BATTERY LANTERN
Less Battery **$2.95**
Great for his car or boat. Powerful white front beam plus red blinker warning lite.

For a Fishing Father This Deluxe
TACKLE BOX
Reg. $3.95 **$2.88**
A dandy for the money! Seamless watertight carry-all — complete with lock and key.

Illuminated
COMPASS
For Dad's Car
$5.95
This beauty shines at night. Easy to mount.

REGISTER FOR USED CONSOLE
(drawing at 6 p. m.) **12 inch TV** **$19.99**

NO PURCHASE NECESSARY TO REGISTER

For Family Outings
LIGHTWEIGHT COOLER
It's big — 16x12x14-in. deep —yet weighs only 2½ lbs.! Made entirely of molded polystyrene — solid insulation all the way through. Amazing construction makes low price possible.
$3.88 Reg. $4.95

22-Piece
PICNIC SET
Everything you need! Colorful, easy to clean plastic. **79¢**

3-Qt. Aluminum
PITCHER
Perfect summer server! Ice bridge. Reg. $1.19. **88¢**

Plastic Popout
ICE CUBE TRAYS
3 FOR **$1.00**

Reg. $1.59
NOW ONLY
99¢
See Thru
COVERED CAKE PAN
A big saving on our most popular pan for picnics. High domed snap on cover protects frosting from smearing. Large size — 14¾x10x2⅞-inches

250 SHOT
CAP GUN
Reg. 98c **88¢**
A fast shootin' 10" six gun for the 4th.

Cool Summer
CAPS
Now Only **19¢**
Feather light — long visor — low low price!

Cary Middlecoff
Golf Balls
Made by Wilson
3 FOR **$1.88**
A golfing Dad will appreciate these!

A 50-STAR FLAG FOR THE 4th!
Special **$3.95**
Buy it complete with 6-ft. jointed pole, mounting bracket and cord.

CAMPING TENT SPECIAL
Our Reg. Price $7.95
$5.88
Water repellent pup tent — 6 ft. length plus rear extension with poles, rope and stakes.

Register for FREE Pair Men's or Ladies Shoes from Ted's Shoe Store Each Week at ELLIOTT'S No Purchase Necessary

"The Do it Yourself Store"
ELLIOTT HDWE. & APPLIANCES
"THE PLACE TO GO FOR THE NAMES YOU KNOW"
☎309 BELMOND, IOWA

Register for FREE Pair Men's or Ladies Shoes from Ted's Shoe Store Each Week at ELLIOTT'S No Purchase Necessary

EDITORIALS

The rain descended, and the floods came, and the winds blew, and beat upon that house; but it fell not, for it was founded upon a rock. — Matt. 7:25

Belmond displayed extremely poor citizenship

If an out-of-town speaker came to Belmond and declared that 80 PER CENT of the adult residents of this community are POOR CITIZENS, what a hue and cry there would be. Yet, on the basis of last week's turn-out at the polls for the primary election, certainly this charge could be made.

Our present, unofficial population of 2,499 indicates that Belmond residents of age 21 or older number 1,616. From that total, only 325 bothered to exercise their voting privilege in the primary. That is just barely 20 per cent of the eligible voters, meaning that four out of five persons possessing the voting franchise failed to exercise it.

This is not only a shameful exhibition — it is a dangerous state of affairs. If we are so complacent over our democratic rights, we are ripe to have vital rights taken from us or at least infringed upon without our conscious knowledge of what is going on.

It has been many times repeated in the course of history that a strong nation has been reduced to impotence by the dry rot of complacency. We are by no means exempt from this process because of our illustrious past. We are the citizens who are shaping our nation's future — and it is no more secure than the strength of our democracy is secure.

We've heard all the excuses . . . "my single vote doesn't matter," and all the rest of them. But when four out of five people attach no importance to their RIGHT to vote, it DOES matter — very much.

Living in a democracy carries with it not only rights, but responsibilities. One of these responsibilities is to see that the BEST of available candidates is nominated by each party for the important offices to be filled in the general election. You CAN'T elect a good man in the fall who failed of nomination in June.

We should be shocked at such widespread default of the voting privilege as occurred last week. It prevailed not only here in Belmond and in Wright county, but in the state as a whole. A meager 19 per cent of Iowa's eligible voters went to the polls.

It is no wonder that candidates for office increasingly appeal to pressure groups, whose turnout to vote may be expected to be in reasonably high proportion. And if commitments to those groups prove often to the disadvantage of the general population, it can only be said that those negligent citizens who stay away from the voting booths in droves have brought the situation on themselves.

A candidate can have too MUCH to spend, too

A clipped editorial from the Algona Advance, which appears elsewhere on this page, points up some major hazards of running for political office in this day and age. Duane Dewel, who wrote the piece, knows whereof he speaks; for he was a successful contender for the state senate in three elections and was urged by many admirers to toss his hat in the ring for the gubernatorial, U. S. Senate or 6th District Congressional nomination early in the primary campaign just concluded.

It was contemplation of the heavy expense, plus other serious drawbacks to running for office, that dissuaded Mr. Dewel from responding to the pleas of his friends.

Jack Schroeder very obviously had more ample financial backing in the race for the Republican governorship nomination than did either of his opponents. Consequently, it could be said that he possessed in more ample degree than either Erbe or Nicholas this one vital ingredient for political success.

It is ironical, therefore, that this very fact probably contributed to the defeat of the young state senator from Davenport. At the time of the GOP state presidential convention convention in April, the Schroeder campaign headquarters appeared " lavish" in comparison with those of his opponents; and he even was misguided into indulging in the ostentation of having a live elephant on the Des Moines streets to publicize his candidacy.

Because they couldn't match him in financial support, his opponents — particularly Nicholas — implied very broadly that Schroeder must certainly have "sold out" to some nefarious "interests" in order to have such ample campaign funds.

We don't believe for a minute that Schroeder was a "bought" candidate. We think that his readiness to grapple with major issues appealed to a lot of other people just as it did to us. But the slurs aimed by Nicholas made Schroeder appear a political "plutocrat" and unquestionably hurt him at the polls.

The advisors who guided him into tolerating too sumptuous campaign headquarters and indulging in "show" such as the elephant represented in the eyes of his critics did Jack a grave disservice. They proved that — while cash must be regarded as a highly essential ingredient in political success — it doesn't pay to appear TOO well heeled when you're conducting a political campaign.

Before consigning the late primary to our files, we'd like to say that we were pleased to note that local voters who went to the polls seemed to share this column's enthusiasm for Mr. Schroeder and his forthright manner of facing issues. Had local sentiment prevailed statewide, Jack Schroeder would have "rode to glory."

Of the slightly more than 400 valid Republican ballots cast for gubernatorial candidates last week in Belmond and Iowa, Pleasant and Belmond townships, 54 per cent were marked for the young Davenporter.

Clipped Comment

From the Typewriters of Other Editors

Socialism becoming passe system?

The citizens of the communist countries have no means of changing the economic system under which they live. They have no vote, in any real sense of the term. The state, with all its apparatus of ruthless power, sees that they obey — or else.

But there are free countries where, in past times, socialism has made tremendous strides. And in certain conspicuous cases the pendulum has now swung the other way.

THE OUTSTANDING EXAMPLE is England. The Labor Party, once transcendent with its program of total nationalization, is out of power, and many competent observers believe that, unless it materially modifies its position, it will continue to go down hill and into eventual extinction as a political force.

The Conservative government, reelected last fall with a far heavier Parliamentary majority than even the most sanguine expected, is following a policy of all-out encouragement to private enterprise. The British people, and particularly the younger people, have proven with their ballots that this policy has majority approval and enthusiasm.

NOW SWEDEN PROVIDES ANother example. Her leading party, the Social Democrats, has in past times urged a program of total nationalization comparable to that of the British Labor Party. But, apparently, a great change is about to take place. An new proposed program states:

"The Social Democratic Party will support those forms of enterprise and ownership which best serve material progress and human welfare. It will favor public ownership and public control of natural resources and enterprise insofar as they are necessary to safeguard important interests of the citizens. . . ."

"IT WILL ENCOURAGE PRIvate enterpirse in those fields in which it proves able to combine efficiency and the will to progress with responsibility toward the consumers, the employees and the community. . . "

This, in the light of the Party's past position, marks a very important switch indeed.

Britain and Sweden have had a long and costly experience with socialism. Now they are beginning to turn their backs on it. May we be wise enough to learn form their examples. — **Pocahontas Record-Democrat**

This The Best Way?

The primary is over and the "people have spoken" in a choice of candidates for the fall election

Or have they?

Very few people have taken the trouble to know who the candidates are and what they stand for. Very few have even taken the trouble to vote.

And while it's a free country, a campaign is not for free and only those who could spend money had a chance for the nomination. Only the best of those running had a chance — many better men wouldn't run for any office.

In both parties it is the "old guard" who take an interest in politics who really determine the choice in the nomination.

And it often happens the best man running doesn't win because he is too honest to dodge issues, has too small a campaign fund; doesn't look pretty on TV; or runs into prejudices.

Isn't there a better way to do this job?—**Algona Advance**

● **When a mistake occurs in a** newspaper, the reporter blames her old typewriter ribbon, the typesetter blames the reporter, the proof-reader blames the proof, and the editor blames the proofreader. Those are the only four people in a nation of 150 million people who don't blame the editor.—**T. M. Kelley, Emmetsburg Reporter.**

Don't eat the spaceship

Rarely have so many sensible suggestions been made by so few for so many.

One hundred housewives from all parts of the United States gathered recently in Washington at the behest of McCall's magazine to express their opinions of American food merchandising. In essence what they said was that they are grateful for many of the amazing advances made in packaging, but—

DO FROZEN FOODS HAVE TO be packaged only for families of four? Can't inner boxes be labeled as well as wrappers?

Couldn't all cereal boxes have spout dispensers?

Can't someone make a leak-proof cardboard milk container with wax that does not flake off and float?

How about lower prices instead of expensive coupon come-on advertising? (The sage One Hundred like supermarket ads that clearly state name, size and price of product.)

AND (BOLDEST STROKE OF all) do soap-powder manufacturers have to include dishes in their boxes? Or cereal manufacturers have to pack plastic dinosaurs and spaceships in theirs?

Our sympathies to the hard-pressed housewife on all of these scores, even the last. It's disturbing to have one's children demanding air-filled puffies in order to get some useless trinket, which then turns, up, well chewed, in dad's mouth.

But, from junior's point of view, nothing could be more exciting than the hunt through the candied popcorn. So please, ladies, if the manufacturers keep their cereal quality good, let the toys remain. And please, dad, don't eat the spaceship — **Christian Science Monitor**

● **Only a wife skilled in the dra**matic arts can appear surprised when she receives the gift she's been hinting about for the past several months.—**M. C. Globe Gazette**

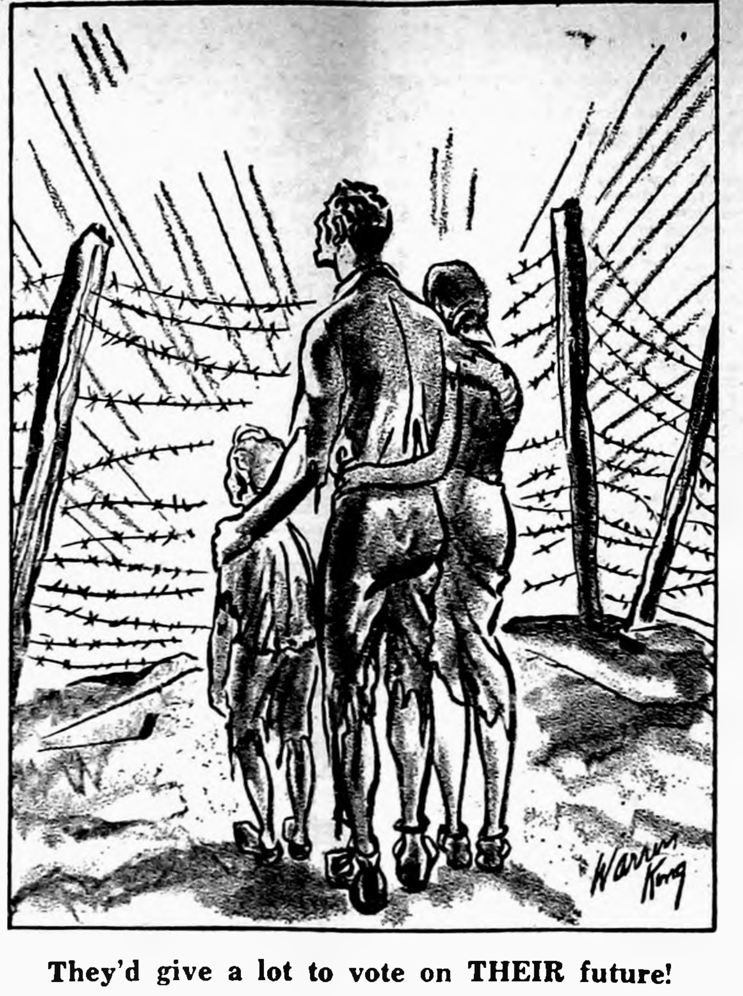

They'd give a lot to vote on THEIR future!

SCANNING THE HORIZON

WITH YE ED

BELMOND "TIMES"? —

Last weekend we received a communication from the Eagle Grove Eagle addressed to the Belmond Times. From the way Publisher Maurie Crabbe has backed Bill Nicholas in election after election when the turkey farmer didn't stand a ghost of a show, we know Maurie catches on slow.

However, we DO think that Brother Crabbe might acquaint his staff members with the fact that we're The Independent over here. The paper's borne several other names over the years, and been called a multitude of others. But the Times, we've never been.

Let it happen another time, and we'll start calling Maurie's sheet the Eagle Grove Antelope!

NEW PICTURE BOX —

Most of the news photos now appearing in The Independent are taken by a new camera we acquired last month, a Pathfinder model of the Polaroid Land camera. Ye Ed wasn't very sold on this purchase, he must admit; but could see where a polaroid would have some marked advantages where time is concerned, if it would take satisfactory pictures. We've since been convinced that it WIIL take excellent pictures — IF you know how to operate it.

The Busch press camera that we previously used exclusively for news photography was, in terms of the trade, a good "box;" but we've never done film processing ourselves and consequently had quite a time problem in getting our film in to a professional studio for developing and printing on a schedule to meet press deadlines.

A good share of the time we never saw what a picture we'd taken looked like until it was engraved and returned to use ready to go in the paper. If the camera was working well (and sometimes it DID go on the blink) we usually ended up with a picture that was satisfactory. But this isn't a desireable way to handle news "pix" and with the new polaroid we know within a minute or two after we've taken a "shot" exactly what we got.

If we don't have what we wanted, our subject is right on hand and we have only to try again. AND we immediately have an actual picture that can be sent to the engraver, with no dark-room processing necessary.

Under the circumstances, we can take a routine news picture anytime up to midnight on Monday and have ample opportunity to get it engraved and back for printing in the last run of the week's issue on Wednesday morning.

A picture of unusual newsworthiness we could take anytime up to early afternoon on Tuesday and still rush it by car to Mason City for engraving and have it back for publication in the curent issue of the paper.

Actually, if importance warranted, we could even take a picture up to mid-morning on press day (Wednesday) and have it locked up in a page form by 1:00 p. m. to meet our regular press schedule.

POLAROIDS IMPROVED—

There has been a vast improvement in the quality of pictures produced by the polaroid camera. The earliest polaroids made prints only in sepia (brown) color, which would not make a newspaper engraving that was at all satisfactory.

Then came the first black and white prints, but they were 'milky" and the gray tones produced very inferior engravings for news pictures.

Now the polaroid process has been improved to the point that the camera's one-minute pictures are in sharply contrasted blacks and whites that reproduce excellently as engravings.

Also, Land cameras are now available with a really first-rate lens that will take pictures meeting the high standards required by news potography. In a majority of cases the dimension of a polaroid print, three and three-quarters inches by two and seven-eighths, isn't large enough for a satisfactory news picture — or maybe just a relatively small portion of the over-all picture will be wanted.

Enlarging a picture in the engraving process is a stern test of the camera's quality — and our Pathfinder measures up to the test very well. We can cut to three-inch width a picture that will be enlarged to six inches for printing in the paper, and the subject will remain very sharp in detail (proof that a good lens took the original picture).

We hope our readers will enjoy the polaroid photography and the greater number of pictures it will make possible. The Independent is always seeking "the best" for its subscribers — and purchase of this Pathfinder camera was another step in that direction.

● **One often wonders what the** savages and head hunters think about the great civilized nations of the world which they are told about by the missionaries.—**Algona Upper Des Moines**

● **Citizens who are concerned** with the operation of government only in even-numbered years have a minimum value to the democracy. — **Albia News**

● **The spirit of the pioneer wo**man lurks under many a red fingernail.—**Algona Upper Des Moines**

From our EARLY FILES

AS REPORTED IN:
The Independent
The Herald-Press
And The
Iowa Valley Press

TEN YEARS AGO

Harm Greenlander, father of County Supervisor John Greenlander, passed away Tuesday at the age of 84. He had lived in the Belmond community for 54 years.

—1950—

Russell "Rut" Tideback has leased the Viking cut-rate service station from Hal Nourse and Saturday is giving a quart of ice cream free with each purchase of 10 or more gallons of gasoline.

—1950—

Dick Elliott, son of Mr. and Mrs. Ellis Elliott, at a Wright county Court of Honor this Sunday at the city park bandstand will become the first Belmond Boy Scout in over 20 years to be awarded Eagle Scout rank.

—1950—

Mrs. Leslie Smith was elected state president of the Iowa department of the Women's Relief Corps at the state convention of the organization being held this week at Davenport.

—1950—

Belmond's city council was told last week by Paul Bolton, public health engineer with the state department of health, that the state will approve no more sanitary sewer extensions in this community until Belmond builds a satisfactory sewage disposal plant.

—1950—

On Friday of next week at the home of Mrs. Gene Woolley, Belmond chapter of the League of Women Voters will hold its first meeting since the group was organized last month.

TWENTY YEARS AGO —

Charlotte Ann Foss on Tuesday of this week was elected as Queen of the North Iowa Band Festival from a field of 46 girls competing for this honor at the annual music event at Mason City.

—1940—

P. A. Geitz, formerly of Latimer, announces the opening of a Vigortone Feed Store in the building formerly occupied by L. M. Helland.

—1940—

Lenore Hunt of New Sharon, a 1940 graduate of Drake university, Des Moines, has been hired as kindergarten teacher here for the coming school year.

—1940—

Belmond chapter of the American Red Cross is currently engaged in canvassing to raise its quota of $240 as part of the national war relief fund of $20 million.

—1940—

When Mrs. Russell (Muriel Christie) Craun of Ames and her three-month-old son Jackie visited in Belmond last week it brought together five generations at the Ralph Christie home. Patriarch of the group was G. M. Patric, 94. Also on hand was his daughter, Mrs. Marvin Christie, 72. Ralph is 47 and Mrs. Craun, 23.

—1940—

Mr. and Mrs. Clarence Peterson and Mr. and Mrs. A. C. Hanson left Saturday for a trip of a week or 10 days through the eastern states. Their itinerary will include Washington, D. C.

THIRTY YEARS AGO—

Certified as delegates to the Wright county Republican convention a week from Friday are the following from Belmond township: A. C. Hinman, A. E. Thompson, A. J. Hanson, Mr. and Mrs. George C. Johnson.

—1930—

Mrs. Chris Wagoner a week ago Saturday lost about 435 seven-week-old chicks when her brooder house caught fire.

—1930—

Coming to town with some strawberries Saturday, Ed Reed ended up in the ditch just north of Charles Hedges' farm when something went wrong with the steering gear on Ed's car. He was pinned under the car and when help came along to extricate him, the Good Samaritans expected to find a corpse because of the apparent prevalence of blood. It turned out that the blood was strawberry juice.

—1930—

A kitten ball league has been formed for summer play, composed of three teams. Town Team, American Sugar Beet Team, and Hawkeye Mfg. Team.

—1930—

Garfield Halverson had 1,670 pounds of wool in the shipment of about 14,000 pounds that the Wright County Wool Growers association sent Monday to Des Moines.

—1930—

Hazel M. Cass Comedians will come to Belmond for a week's appearance in their big waterproof tent, starting next Monday. The tent will be erected north of the city park.

FORTY YEARS AGO—

The construction company has making fine progress at the Sugar Factory and the big plant is now taking on a good deal of the form it will have when ready for operations.

—1920—

Nomination for president of Warren Harding of Ohio by the Republican convention at Chicago last week came as quite a surprise to the people of this locality, who mainly favored Lowden of Illinois.

—1920—

W. C. Ramsay informs us that the state park commissioners have decided to make two state parks in this vicinity, one at Cornelia and the other at Morse Lake. Both afford good shade, also fine fishing, boating and bathing and are easily accessible to Belmond.

—1920—

Belmond's baseball team handed Dows a sound licking Sunday, using the following line-up: Fulton c, Thomas p, Packard 1b, Jones 2b, Dillon ss, Heinish, 3b, Nelson lf, Parsons cf, Obrecht rf.

—1920—

A Mason Building association is being formed in Belmond and shares of stock are being taken by local Masons. It is probable that in time the erection of a Masonic Temple will develop out of the company now being formed.

—1920—

The walk being built out to the Belmond cemetery is now about two-thirds completed.

—1920—

Keep cool. Buy a hammock from Schultz Drug Co.

FIFTY YEARS AGO —

The famous Hagenbeck-Wallace Circus will appear at Algona this Saturday and a number of local circus fans plan to attend.

—1910—

There is a scheme afoot to move the post office to the lot south of the M. E. church, adjoining the property on which the new telephone office is to be erected. Petition for such action has been sent to Washington by the telephone officials.

—1910—

One of the largest steam shovels made is now at work at the gravel pit north of town. It has a capacity of five cubic yards.

—1910—

W. J. Morse is putting in a lot of tile on his farm at the lakes.

—1910—

Dr. Rockwood of Medelia, Minn., was at Alexander last week looking over the territory with intentions to locate. He arrived Tuesday and will begin his practice immediately.

—1910—

John Brodahl announces that he has reopened his shoe shop in the same location as before, on Main street west of Lewis & Thoe's auto garage.

—1910—

Chester and Harold Luick were calling at the Reed home in Belmond township yesterday.

—1910—

James Hatt moved to Olaf last week to take charge of the blacksmith shop. Jim is a first-class workman and we believe he will do well in the new location

Know your businessmen—

Ed Gentry has been movie operator 22 years

If you've wondered why once in a while an interruption blackens the New Belmond theater screen during the course of a movie (it doesn't happen very often), the answer usually is that the operator has missed his cue to cut in the second projection machine.

And the reason he missed it, within all probability, was simply because the boredom of casting those giant shadows on the distant screen had reduced the operator to glaze-eyed inattention momentarily.

"Movies may be romantic or full of action or suspense on the screen, but at the projection end of 'em it sometimes becomes mighty hard to stay awake," admits Ed Gentry, the New Belmond's manager.

He explains that the operator is warned that the end of a reel is at hand when a white dot flickers into momentary appearance in the upper righthand corner of the screen. That means the second projection machine, loaded with the next reel of film, should be started.

Five brief seconds later, another fleeting dot instructs the operator to "cut in" the second machine and turn off the one whose reel has just run out. With such short warning, it is understandable that the cues could once in a while be missed.

Ed has been a projectionist for 22 years, his first job in this line having been at Sheffield. His introduction to the movie business pre-dated the Sheffield experience by a good deal, though.

When Ed was a boy, his father on Saturday nights operated a movie at Laura, Ill., over a store building. Once in a while, when his Dad had to check the gasoline engine that operated the generator supplying electricity for the projection machine arc lights, Ed got to crank the machine.

In those days, the projection machines were not automatic — and a bell instructed the operator when he was cranking too fast or too slow, so the images on the screen were starting to jitter with unrealistic speed or to go into slow motion.

Ed was manager of the Sheffield theater for Leo Gilligan until 1952, when he came to Belmond as manager for George Hake and the late Mayo Beatty (he's working for Leo again, now, as current owner of the New Belmond).

Although there have been a great many tremendous improvements in movie making during the more than two decades he's been showing films, Ed speaks most highly of two of them. One is the development less than 10 years ago of fireproof film (earlier film burned rapidly and produced deadly fumes that suffocated more than one operator). The other is the process known as Cinemascope, which gives a more realistic aspect to figures on the screen than any preceeding method of filming.

Despite the great strides in the industry that have made movies "better than ever," Ed admits that the concession stand offering popcorn and candy has provided most small-town theaters with the margin of profit that permits them to continue operating.

Television came fairly close to delivering the death blow to the movie industry, as the industrial giant it has been for so many years. Especially hard hit were the theaters in the smaller communities — and a great many of these have had to close their doors.

In the past year, Ed reports, there has been a noticeable return of TV fans to the movies for occasional entertainment. He says, "Hardly a week goes by but what we see a family or two appearing at the theater who hadn't been there since they first bought a TV set. There is no question but what the public is not so glued to television as it was for a long while."

Ed operates the machines himself six nights a week. Friday nights he has a relief operator. For some time after he came to Belmond, his relief was Glenn Crapser. Later it was Dave Hall, then Tom Quigley, and now Dennis Eccles. Ed says that his wife Sadie is an important member of the management team, doing the bookwork and taking care of such chores as correspondence.

A second occupation of Ed's, which keeps him busy about 30 hours a week, is sign painting. This is a skill he picked up without any formal training, which you'd never guess from the professional-looking work he turns out.

Ed has, in fact, been a man of MANY trades during his lifetime. He put in three years at butchering, for two years was a carpenter, he was a track-walker for the Santa Fe railroad, spent a season as deck hand on a Mississippi river boat, and for some time was "chef" of the Sweet Shop which Leo Gilligan owned at Kanawha.

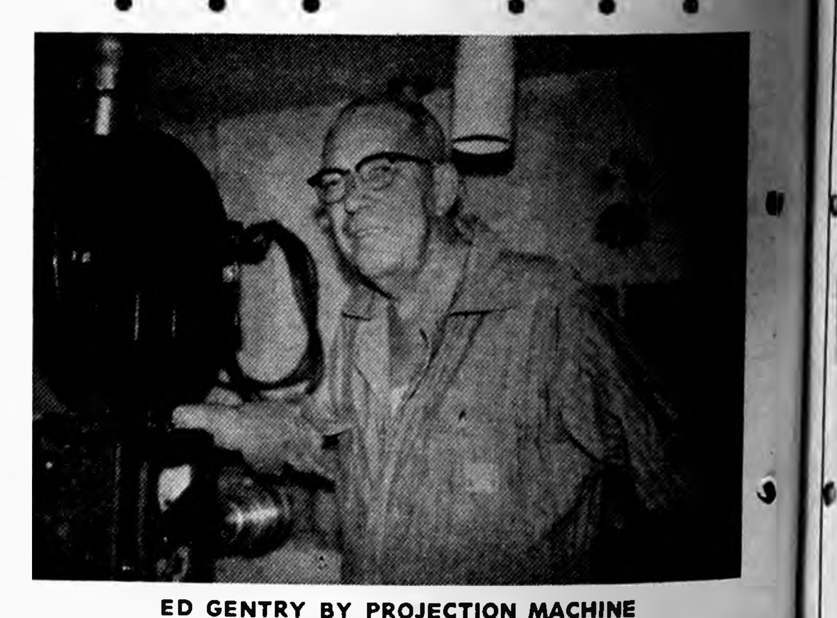

ED GENTRY BY PROJECTION MACHINE

NOTICE
STOCK CAR RACES . . .
EVERY
SUNDAY NIGHT AND HOLIDAYS
Cars from northern Iowa and southern Minnesota.
Fastest strickly stock car track in the state.
Wright County Raceways
Highway jct. 3 & 69 South of Belmond

For 6 WILD HOURS
12 Noon to 6 p. m. Friday, June 17
ALL MEN'S TROUSERS
OR LADIES PLAIN SKIRTS
Cleaned
and
Pressed............ 60c
Model DRY CLEANERS
PHONE 318
FREE PICK UP & DELIVERY

—SOCIETY—

Mrs. Fred Fulton honors California guests at dinner

Mrs. Fred Fulton entertained Sunday at a farewell dinner honoring Mr. and Mrs. C. V. Clark of Oxnard, Calif.

Guests were Mrs. Irwin Hardy and Charlotte of Mason City, Mr. and Mrs. Frank Rockwood of Corwith, Mr. and Mrs. Sam Crabtree, Mr. and Mrs. Pete English, Mr. and Mrs. Charles Wilmarth and family and Jack Fulton.

Program and ice cream social concludes St. Olaf Bible school

Sixty youngsters enrolled in the two-week vacation Bible school at the St. Olaf church gave a program Friday evening as a demonstration of their activities. "Teach us to Pray" was the theme of this year's school. An ice cream social followed the program.

Janice Johnson had charge of the kindergarten for half days. Mrs. Lloyd Christensen and Mrs. Arnold Nodland taught full time.

TWIN LAKE GO-GETTERS

The Twin Lake Go-Getters 4-H club held its meeting at Center schoolhouse on June 10 at 2:00 o'clock.

Janet Lange gave a talk on state convention. Marilyn Pals gave a talk, "Setting up a Sewing Center." Audrey Schoenwetter had a demonstration on making an unlined pocket. Theresa Lowenberg gave one on making bound buttonholes.

"How to Make a Collar" was a demonstration given by Connie Kuhlers. Janice Blank demonstrated on making the front of a blouse and use of interfacing.

The girls sang songs after the meeting. Lunch was served.

At Rally Day Virginia Abele helped hand out mits to the 4-H leaders.

Karen Nuehring
Reporter

TANDA CAMP FIRE GROUP

Monday the Tanda Camp Fire group held its regular meeting. The girls made hobo stoves and later went hiking, using the stoves to fry hamburgers.

Election of officers was held, resulting as follows: president, Carrie Charlson; vice president, Jeanne Anderson; secretary, Patricia Dorr; treasurer, Susan Thompson; scribe, Barbara Hein.

Barbara Hein,
Scribe

● Belmond Locals

Eugene Tam of Panora was a Sunday evening visitor with the Carrol Ganders.

Mr. and Mrs. Ray Thompson returned Saturday from a 10-day visit with her sister and family, Mr. and Mrs. Vern Farnsworth and Gary, at Fort Peck, Mont.

Mr. and Mrs. William Guthrie attended market Sunday at Des Moines.

Duane Tingwalt of Woodward was a guest Sunday of Betty Gander.

Mr. and Mrs. Andy H. Loats and family of Denver, Colo., spent from Monday until Thursday of last week at the parental A. W. Loats home.

Lt. Col. and Mrs. Howard Finn and family of Springfield, Va., are visiting this week at the home of his mother, Mrs. James Finn.

Genn Monson attended a family reunion Sunday at Story City.

Mrs. Fred Madsen, who accompanied the L. B. Oberhausers to Washington, D. C., spent a week at the home of her daughter, Mrs. Richard Nutt, and family and enjoyed sightseeing in the area. She came as far as Chicago, Ill., via jet plane and visited her daughter, Mrs. Robert Brown, and family at DeKalb. Last Friday, Mr. Madsen and his son and daughter-in-law, Mr. and Mrs. Keith Madsen, drove to DeKalb to get Mrs. Madsen. They returned to Belmond Sunday.

MUELLER STUDIO PHOTO—

MR. AND MRS. ROLAND JENISON

● ● ● ● ● ●

Phyllis Soma, Roland Jenison spoke marriage vows at Trinity church

Miss Phyllis Aileen Soma, daughter of Mr. and Mrs. Elmer Soma, and Roland Duane Jenison, son of Mr. and Mrs. Duane Jenison, were married at a candle-light service Saturday evening, June 4, at 8:00 o'clock at the Trinity Lutheran church. Rev. Oscar Laaveg performed the double-ring ceremony before the altar decorated with bouquets of white gladiolas and white candelabra.

The bride, given in marriage by her father, wore a gown of white imported taffeta styled with a princess waistline and three-quarter length sleeves. The bouffant skirt, trimmed with lace, fell into a chapel train. Her veil of nylon tulle was held in place by a crown of pearls. She carried a bouquet of baby pink roses on a white Bible. Her only jewelry was a single strand of pearls, a gift from the groom.

Mrs. Richard Elliott, sister of the bride, was matron of honor. Bridesmaids were Sandra and Eloise Soma, sisters of the bride. They wore matching dresses of blue nylon organza over blue taffeta. Their matching head pieces, styled with short veils, were trimmed with pearls. They wore short white gloves and carried white satin baskets filled with blue and white daisies.

Best man was Lynn Jenison, brother of the groom. Groomsmen were Jerry Jenison, brother of the groom, and David Long, close friend of the groom. All men wore white dinner jackets and white carnation boutonnieres.

The bride's mother wore a rose lace dress with white accessories. The groom's mother wore a rose beige dress trimmed with white embroidery on the skirt. She chose white accessories. Both mothers wore white roses.

Richard Elliott sang "Wither Thou Goest" before the wedding ceremony and "The Lord's Prayer" as the couple knelt at the altar. He was accompanied by Mrs. David Sappenfield.

The guests were seated by David Soma, brother of the bride, Charles Soma, cousin of the bride, Gary Harshbarger of Melvin and Jim Fetrow, friends of the groom.

Janice Soma, sister-in-law of the bride, was in charge of the guest book. Gifts were received by Kathy and Karen Soma, sister and cousin of the bride. Linda Dieser of Medford, Linda Jenison of Clarksville, Marcia White and Hope Jenison, cousins of the groom, opened and displayed the gifts.

The four-tiered wedding cake was cut and served by Mrs. Gaylon Johnson and Mrs. Lyle Jenison, aunts of the groom. Kay Robison and Marilyn Schroeder, friends of the bride, poured the coffee. Mrs. John Ofstethun of Clarion, friend of the bride, served punch to 250 wedding guests.

Mr. and Mrs. Grant Chapman, aunt and uncle of the bride, were host and hostess. Eileen Morris, Mrs. Jim Stadtlander of Ames and Sharon Gabrielson, cousin of the bride, and Marilyn Sturgeon of Dows, cousin of the groom, served the bride's table.

The bride chose an aqua linen suit with white accessories for the wedding trip. She wore a corsage of baby pink roses.

Mr. and Mrs. Roland Jenison are at home at 720 6th street NE in Belmond after a wedding trip to the Black Hills.

● Belmond Locals

Mr. and Mrs. C. V. Clark of Oxnard, Calif., just concluded a month's visit with Mrs. Fred Fulton and other relatives and friends.

Electrical Technician Harold W. Barkema of Balboa, Canal Zone, arrived Sunday to visit in the parental Charlie Barkema home and with other relatives.

● Belmond Locals

Mr. and Mrs. E. L. King and family of Guntersville, Ala., visited over the weekend with Mrs. J. E. Wallace. Mr. King is the grandson of the late Dr. J. E. Wallace.

Mr. and Mrs. Melvin Homervold, Jean and Janet of St. Paul, Minn., were Saturday morning coffee guests in the home of Mr. and Mrs. Herbert Hill.

Rev. and Mrs. William Ashpole and family of Wells, Minn., were Sunday supper guests in the Walter Hamilton home.

Mr. and Mrs. Ed Lewis of Clarion, Mr. and Mrs. Chester Hill and Jane, Mr. and Mrs. Herbert Hill and Susan, and Holly Dahlgran were guests at the open house held Sunday at Cambridge, honoring the 25th wedding anniversary of Mr. and Mrs. Ole Storvick.

Mr. and Mrs. Craig Warman of Alden and Mr. and Mrs. Jim Staley of Alexander were Sunday supper guests in the Leroy Hayes home.

Mr. and Mrs. George Mossman of Zumbro Falls, Minn., were Sunday morning callers in the Walter Hamilton home.

Marcia Bailey, daughter of Mr. and Mrs. E. G. Bailey, returned Saturday from a few months' visit in Long Beach, Calif., and on Monday began work in the office at Belmond Motors, Inc.

Mr. and Mrs. Bob Greenwood and Mr. and Mrs. Glenn Baker. They week at Baker's Resort at Leech lake, Minn.

Mr. and Mrs. John Warren and sons of Des Moines were Sunday overnight guests in the home of Mr. and Mrs. Glen Baker. They were en route to Vermillion Lake, Minn. to spend the summer.

Gloria Arends, daughter of Mr. and Mrs. Henry Arends, left Saturday evening from Perry for Laramie, Wyo., where she will attend summer school at the University of Wyoming. Miss Arends will teach third grade at Clarion again next year.

Mr. and Mrs. Avron Kreitlow and family attended the funeral services for his uncle, Fred Kreitlow, at Dows on Tuesday of last week.

Mr. and Mrs. W. L. Hayes and Ted of Webster City were callers Sunday evening at the Leroy Hayes home.

Mr. and Mrs. Joe Autry, Betty and John of Paducah, Ky., left Saturday morning after a week spent in the Mike Luick home.

Mr. and Mrs. Mike Luick spent the weekend with Mr. and Mrs. George Baxter in their cottage at Clear Lake.

Mr. and Mrs. Henry Arends, Gloria, Lynne, John and Dale attended the wedding of Dixie Benson and Ronald Mathew held Saturday afternoon at Grand Meadow, Minn.

IT'S TIRE TRADE TIME

SPECIAL TRADE-IN PRICES ON
ATLAS TIRES
AT
LLOYD'S
STANDARD SERVICE
PHONE 597

6 Wild Hours
FRIDAY, JUNE 17 — 12 NOON TO 6 P. M.

ELLIOTT PAINT SALE
ALL COLORS AND WHITE
Latex Paint, $1.39 qt. – $4.50 gal.
ALL COLORS AND WHITE
Semi-Gloss Enamel, 1.49 qt–4.99 gal
WHITE ONLY—ELLIOTT'S
"400" House Paint . . . . . $4.49 gal.

1 GROUP OF WALLPAPER
Your Choice 25¢ Single Roll
JIM'S PAINT
AND WALLPAPER STORE

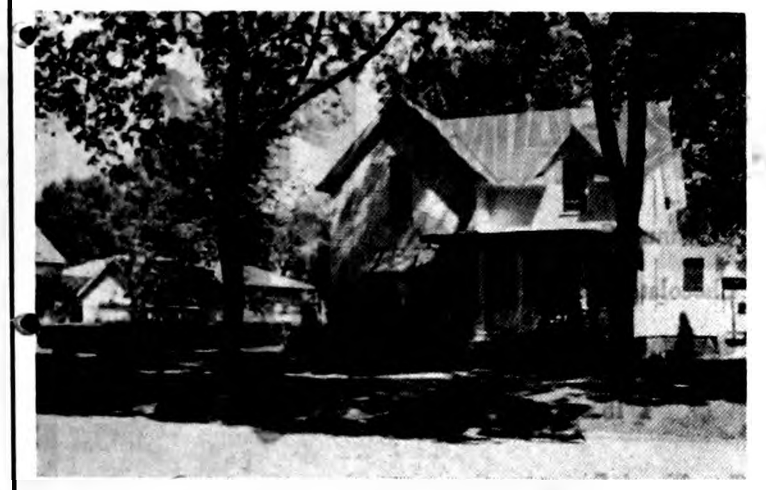

YOU ARE INVITED TO SEEK OUR COUNSEL AS FREELY AS IT IS OFFERED.
Fulton Funeral Home
AMBULANCE SERVICE
BELMOND PHONE 243

Regular Auction Every Friday
1:00 P. M.
Selling stocker steers and heifers, calves and yearling warmed-up cattle and butcher cows.
CONSIGNMENTS INCLUDE:
12 Hereford cows with calves at side
5 Shorthorn cows with calves at side
30 Hereford & Angus Hfr Calves, wgt. 350 lbs.
28 Hereford Hfrs, wgt. 500 lbs.
5 Holstein Spring heifers
7 Holstein hfrs, wgt. 500 lbs.
AND MANY MORE.
—HOGS—
The demand is very good for feeding hogs and bred sows.

10:00 A. M.
The market last Monday was very active and was 25c to 60c higher. Very good support was given by the packers and order buyers who attend this auction regularly.
SOME OF THE SALES WERE:
Richard Kriener, Hampton sold 78 Hereford Steers weighing from 1250 to 1300 lbs.
Glen McEachern, Mason City was back for the 3rd week with 15 heifers and steers.
Henry Weiss, Greene, a trailer load of fat hfrs
Swen Nordess, Ventura, 18 strs and hfrs
O. S. Aldridge, Nora Springs, a load of mixed steers
Arnie Olson, Alexander, 19 Whiteface heifers
Maurice Lines, Marble Rock sold a load of heifers
Russell Low, Northwood, sold a load of whiteface cows. Best cow wgt. was 1545 at $17.50 — $270.38
AND MANY MORE.
There is less marketing expense, less shrink, plus open competitive bidding by the many packers and order buyers.
SELL YOUR CATTLE AT CLEAR LAKE
PHONE FL-73616

GET OUR
EGG PRICES
DAILY AT 12:55
EXCEPT SAT. & SUN. ON
KSMN—1010 ON YOUR DIAL
IT WILL PAY YOU TO LISTEN.
FOR QUALITY EGGS... DURING ANY SEASON
1. Gather Often
2. Keep in Cool and damp place
3. Feed Good Feed.
HENSEL BROS. PRODUCE
Alexander—Belmond
PHONE 7581

Professional and Business DIRECTORY

VISUALINER
STEERING SERVICE
FRONT END ALIGNMENT
PHONE 328
LEN SHELDON
Chevrolet Co.

Roy A. Henderson
LAWYER
Belmond, Iowa
PHONE 372

Dr. Paul A. Rietz
Optometrist
Phone 379 for Appointment
Office in A. C. Hanson Building

Life Insurance
Equitable Life of U. S.
● MORTGAGE ● RETIREMENT
● EDUCATION ● PROTECTION
R. W. COURSON AGENCY

Blue Cross
Blue Shield
—Representative—
GEO. T. CUMMINS
PHONE 685
BOX 216—GARNER, IOWA

TED ZOOK
GENERAL CONTRACTOR
Solar Windows & Doors
LaPax Awnings
Dial 287 Belmond, Ia.

Dr. W. W. Weisbrod
Chiropractor
OFFICE HOURS
8 to 5 Mon. Through Sat.
Open until 9 Mon.-Wed.-Fri. Evenings
X-RAY and NCM
Office Ph. 6431—Res. Ph. 6437

BELMOND VETS' CLUB
OPEN DAILY EXCEPT SUNDAY 2:00 P. M. TO 11:00 P. M. VETERANS AND SOCIAL MEMBERS ONLY

Peter C. Daniels
Contractor
Phone 903

IN JUST 15 MINUTES IF YOU HAVE TO SCRATCH YOUR ITCH—
Your 48c back at any drug store. Apply ITCH-ME-NOT. Itch and burning disappear! Use instant-drying ITCH-ME-NOT day or night for eczema, ringworm, insect bites, foot itch, other surface rashes. TODAY at Nolan Rexall Drug.

3 Good Belmond Homes
Nearly new 3 bedroom home, 2 story with 1 bedroom down, 2 up. Carpeted living room, hall and bedroom. Full basement, gas heat. New screened patio and garage. Fenced back yard. Located on nice corner lot in North Belmond. Immediate possession. Priced at $13,750
Near new home located close to Main street. Has all carpeted living room, 2 bedrooms and den, breezeway, full basement and 2 car attached garage. Possession now for only $16,000
Belmond's best buy in a near new 3 bedroom home. Located just 2 blocks from Main street. Has full basement, gas automatic furnace, carpeted living room, good 1 car garage. If you act now only $11,500
WE ALSO HAVE OTHER HOMES FOR SALE. ASK US ABOUT THEM.
Neil Flanagan, Realtor
REAL ESTATE PHONE 391 INSURANCE

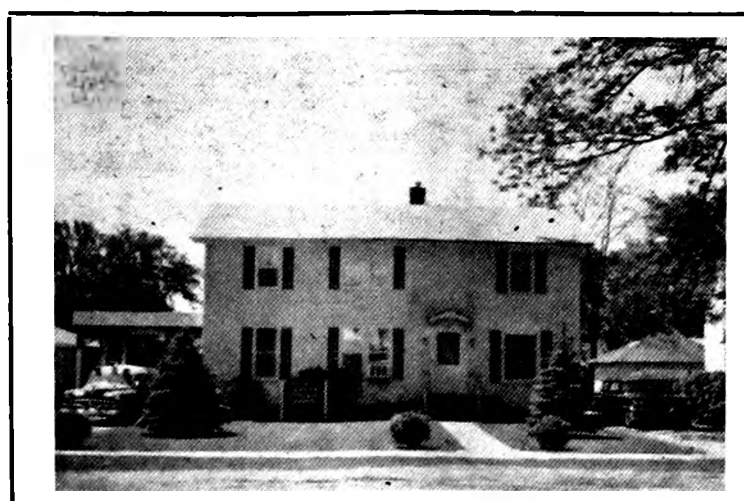

Johnston Funeral Home
AMBULANCE SERVICE
DIAL 7811

AUTO BODY REPAIR
● FREE ESTIMATES ●
● Painting
● Glass Installation
● Fender Straightening
Lloyd's Body Shop
Phone 421

AMERICA'S MOST COMFORTABLE SHOE
Glov-Ett® by Dodson WEDGIE for bubble-soft walking
Full wedgie cushion crepe sole. Soft glove leather. Popular colors
SIZES AAAA-E 4-11
$8.95
Join Ted's Family Shoe Club, Every 13th Pair of Shoes FREE.
Ted's Shoe Store

WHERE'S CHARLIE?
He made a break for
A & W ICE COLD ROOT BEER
and to enjoy good food
Call Your Orders To Take Out To 424

6 Wild Hours
FRIDAY, JUNE 17 — 12 NOON TO 6 P. M.
Dress SALE
1 Large Rack
Values to $14.98
While They Last
$2 & $3
Blue & White, S, M, L Cotton Cardigan SWEATERS $1.50
The Style Shop

Support the CHRISTIAN MESSAGE through the WCAL GIFT ANNUITY PROGRAM
● Guarantees a generous lifetime income—amount based on age of donor.
● Substantial tax savings both on gift and annual income.
● Complete peace of mind with no business worries or responsibilities.
● Income payments made monthly, quarterly, semi-annually or annually.
Throughout the years, programs on WCAL have brought untold blessings into the lives of thousands of people. Serving God and the Church, this Christian Radio Station depends upon the support of gifts and bequests from its loyal listeners.
RADIO STATION WCAL
NORTHFIELD, MINNESOTA
☐ I would like further information about the WCAL Gift Annuity Program.
NAME__________
ADDRESS__________
CITY__________ STATE__________

JUNE Dairy Month ADVICE TO THOSE WHO MUST WATCH THEIR PENNIES
1 start a SAVINGS ACCOUNT
Actually all of us should watch our pennies. And no matter what our income, we can save something each week. And even small weekly savings mount up in a hurry when they're earning interest in (Name) bank.
2 serve plenty of DAIRY FOODS
Because it's June Dairy Month we want to point out this other example of thriftiness. Dairy foods are not only delicious and nutritious, but economical, too. They are 30% of all you eat, yet cost only 15% of your food dollar.
FIRST STATE BANK
BELMOND — PHONE 216
MEMBER FEDERAL RESERVE SYSTEM

For Sale or Trade

FOR SALE — Two Fall boars — Hampshire and White. Frederick Greenfield, Alexander. g37t1*

FOR SALE — Woolen and washable cotton dresses, size 9. In good condition. g37t1

FOR SALE — 3 used electric refrigerators. Very reasonable. Iowa Electric Light & Power Co. Phone 45, Garner. g37t4

FOR SALE — Aluminum weed sprayer, 7 row. Hero Frohling, 2 miles north of Alexander. g37t1*

FOR SALE — Strawberries. Phone 565, or see Wm. Stadtlander, Belmond. g37t3*

FOR SALE — 7 acres of medium red clover hay. John Chapman, Goodell. g37t1

FOR SALE — By the acre or bale, 9 acres of red clover and 12 acres of alfalfa. Archie Lee, phone 8443. g37t1

FOR SALE — 40 feeder pigs, 55 lbs.; 30 pigs, 35 lbs.; 40 pigs, 20 lbs. Dennis Wilhelm, 4 east, ½ north of Belmond. Phone 8519. g37t1

FOR SALE — 60 head feeder pigs, weigh about 35 to 40 lbs. Leo Schwab. g37t1*

FOR SALE — 40 feeder pigs, about 45 lbs. Clyde D. Ambrose, 3½ north, ¾ east of Belmond. g37t1*

FOR SALE—Meat type boar, Yorkshire. Elmer Wenzel, Meservey. Phone 8265, Belmond. g37t2

FOR SALE — F. S. Case combine; Case mower; wagon box; implement trailer; combine parts. Coburn Implement. g37t2

FOR SALE — Westinghouse 2-ton air conditioner. Like new; used less than year. Cost $307; a steal at $250. Bob Foss, phone 306 or 331. g37t1

FOR SALE — 48 acres 1st cutting mixed alfalfa hay. Sell all or part. 1¼ miles south and 2 east of Meservey. Howard Hurd, Thornton. g37t1

FOR SALE — 250 feeder pigs; 60 lbs. Vacc. for cholera and erysipelas. R. E. Lee Aldrich, Jr., Belmond, Ia. g37t1*

FOR SALE—Colliers Encyclopedia and bookcase; TV set; baby bed; two tricycles; electric sander. Phone 369. g37t1

FOR SALE — Wringer-type Maytag washer; floor lamp. Wallace Cramer. g37t1

SPECIAL — Hayfork rope 7/8" manilla 100 ft. for $15.50 at Gambles. g37t3

PRICES SLASHED $5 per 100 on Welp's Started Pullets. 5 to 6 week old Welp-Line 901 pullets just $53.95 per 100; Wh Leghorn pullets $48.95 per 100. 7 week old 901 pullets $60. 3 to 4 week old 901 pullets $45.95; White Leghorns $40.95. Contact — Meints Produce, Belmond or Welp's Breeding Farm, Bancroft, Iowa. g37t2

Farmers — 1 shot of Rovac or Amvac vaccinates against Hog Cholera. Lowest cost insurance a farmer can buy. Nolan Rexall Drug. g37tf

FOR SALE — Just arrived, new shipment good, used paratrooper boots; only $6.88 at Ted's Shoe Store. g36t8

More Classifieds on Page 7

Tom Hattel Says Not 6 Wild Hours

BUT . . .

9 WILD HOURS

Noon to 9 p. m.—Friday, June 17

Spiced Luncheon
LOAF 39 c lb

Green Top
Radishes bunch 1c

Good Value or Elgin
OLEO 10 c lb

New Item—
STA-KRISP Full 1-lb. pkg.
POTATO CHIPS 45c

50 FREE

Gold Bond Stamps

WHEN THIS COUPON IS PRESENTED AT OUR CHECKOUT COUNTER DURING WILD HOURS ONLY, JUNE 17, 1960.

NOON UNTIL 9 P. M.

Flavorite Hamburger
BUNS or CONEYS PKG. OF 8 FOR 15c

PETER PAN
Peanut Butter
12-OZ. JAR 25 c ea

Hattel's
SUPER VALU
Where Most Folks Go To Save Their Dough!

№ 6837

This Is Your TUESDAY Cash Gift Day Number

TUESDAY, JUNE 21, 1960

2:00 P. M.–8 $25 Prizes
3:00 P. M.–4 $50 Prizes

Be in any one of these stores between 2:00 and 2:05 p. m. or 3:00 and 3:05 p. m.

NO REGISTRATION — Just bring Complete Copy of Independent or Buyers Guide — BUT NOT BOTH!

NOTHING TO BUY — Should your number match one of the numbers on display you will win the prize. You will be ineligible if you have more than ONE COPY. Only one number is allowed in your possession!

YOU MUST BE 18 years of age or older to win!

KESSLER'S
P & G GROCERY
FIRST STATE BANK
SWEDE'S TAVERN
HELLAND & LONG IMPL.
BERNS CONOCO SERV.
NOLAN DRUG
KINSETH PLBG & HTG
MELLO-MAID
ELLIOTT HOWE & APPL.
HILDMAN'S VARIETY
INDEPENDENT
THOMPSEN & KELEHER
KENNEDY FURNITURE
WADDINGTON'S
ANTHONY'S
TOMAHAWK HYBRID CORN CO.
HATTEL'S SUPER VALU
IEL & POWER CO.
JOHNSTON FURNITURE
SMOKE SHOP
TOWN HOUSE CAFE

Business & Professional men and women and their families are not eligible to win. If duplicate number should be drawn due to error in numbering, prize will be divided.

HATTEL'S

SUPER VALU®

All Nat'l Adv. Brands **COFFEE** 2-lb. Tin $1.19

Red Rooster
Coffee lb. can 49c

Known for Famous Brands

the names YOU know and trust!

JELL-O · HEINZ 57 · Northern · GREEN GIANT BRAND · NESTLE'S · HORMEL · DOLE · MUSSELMAN'S · ARMOUR STAR · Libby's · KRAFT · Del Monte FOOD PRODUCTS · GEDNEY'S · Betty Crocker · Pillsbury · Kellogg's · FRANCO-AMERICAN · Hunt's

KRAFT
Miracle Whip
Salad Dressing

Kraft
MIRACLE WHIP 32 oz. jar 39c

Van Camp's **Pork & Beans** 20 oz. cans	6 for	$1
Chef Boy-Ar-Dee **Pizza Pie Mix** ...	pkg.	45c
Swift's **Swift'ning**	3 lb. can	59c
White—Devil's Food—Yellow, Butterscotch—Sugar Maple — Swansdown **Cake Mixes**	3 19 oz. pkgs.	79c
Musselman **Apple Sauce** 17 oz. cans	7 for	$1
Hi-C **Orange Drink** 46 oz. cans	3 for	79c
Whole Kernel or Cream Style **Niblets Corn** 12 oz. cans	3 for	49c
Assorted Flavors **Kool-Aid**	3 5c pkgs.	10c

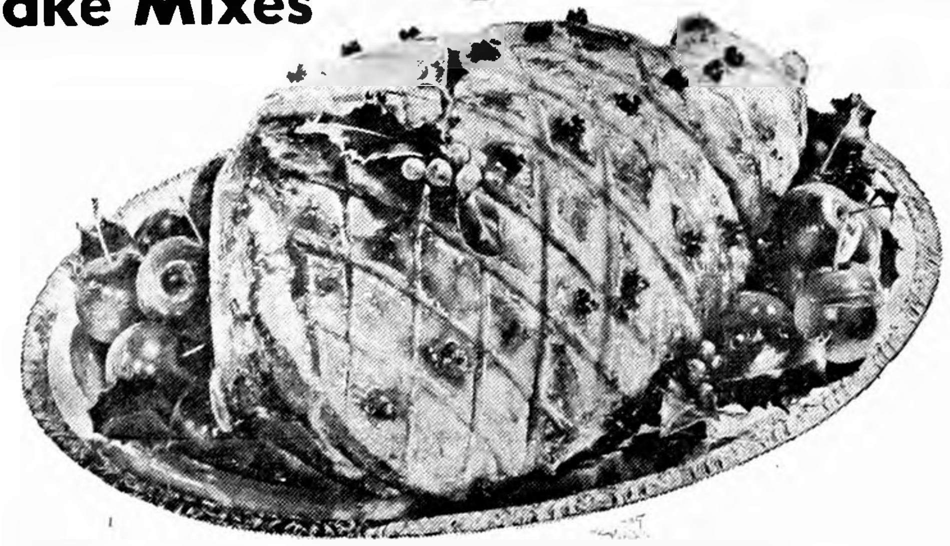

Remember Dad's Day Sunday June 19th

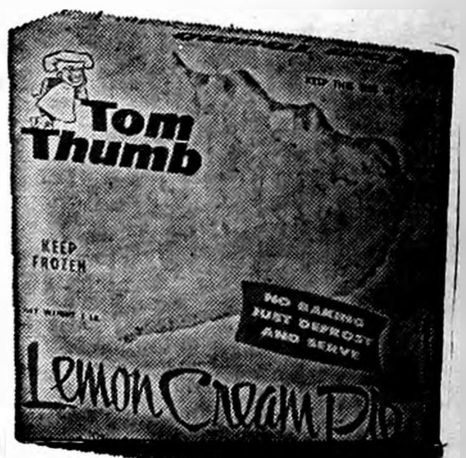

Wilson's Certified *Ready-to-Eat Hickory Smoked*
PICNICS 4 to 6 lb. Ave. 29¢ lb.

Good Value
Bacon ...... lb. pkg. 49c

Wilson's Certified
Franks ...... lb. pkg. 49c

June is Dairy Month
Velveeta 2 lb. box 69c

OUR BEST ALL MEAT
GROUND BEEF 3 LBS $1.19

Sunkist
LEMONS 29c

California White Shafter
Potatoes 10 LBS 49c

Tom Thumb Frozen
CREAM PIES
Cocoanut Cream, Chocolate Cream or Lemon Cream
1 lb. pkg. 39¢

Tom Thumb Frozen
Steakettes ... 1½ lb. pkg. 79c

Sea Mist Frozen
Lemonade 6 oz. cans 3 for 29c

North State (New Pack) Frozen
Strawberries 10 oz. pkg. 5 for $1

300 FREE GOLD BOND STAMPS...

THIS COUPON GOOD FOR
50 extra Gold Bond Stamps
WITH PURCHASE OF
ASSORTED B-Z PRESERVES
4 12-oz. jars 95¢

THIS COUPON GOOD FOR
50 extra Gold Bond Stamps
WITH PURCHASE OF
ANY PACKAGE OF
Round, Sirloin or T-Bone Steak

THIS COUPON GOOD FOR
50 extra Gold Bond Stamps
WITH PURCHASE OF
Meadowgold ICE CREAM
Any ½ Gallon

THIS COUPON GOOD FOR
50 extra Gold Bond Stamps
WITH PURCHASE OF
ANY WHITE BREAD
6 1-lb. loaves 95¢
Sorry We Ran Out Last Weekend

THIS COUPON GOOD FOR
50 extra Gold Bond Stamps
WITH PURCHASE OF
SATHER'S SANDWICH COOKIES
2-lb. box 49¢

THIS COUPON GOOD FOR
50 extra Gold Bond Stamps
WITH PURCHASE OF
2 LBS. OF BANANAS

Belmond Independent

6/20/85

VOL. 14 NO. 38 | OFFICIAL CITY PAPER | WRIGHT COUNTY, IOWA—THURSDAY, JUNE 23, 1960 | OFFICIAL COUNTY PAPER | 16 PAGES THIS ISSUE

MAIN STREET

BY PAT, DICK, DUANE

The Mainstreeters were happy to see the name of Don Muhm appear a couple of weeks ago on the front page of the Monday Des Moines Register as a farm feature writer. Don was on a staff of Iowa State college (then) students who put together an issue of The Independent 10 years ago this spring — or was it nine? Anyway, Don (who's a brother of Dr. Ralph Muhm at Kanawha) is doing all right in the journalistic world; and we're proud to have a slight claim on him.

Phyllis Pals was in Dallas, Tex., for four days extending through Thursday of last week attending the 61st annual convention of the National Association of Retail Grocers of the United States. Known to its members as NARGUS, the association represents 112,000 community food stores throughout the country — who, together, do 44 per cent of the nation's total retail food business.

It should be fully noted that "Phyl" did not attend simply as an affiliate (through P&G grocery) of NARGUS, but as one of 60 persons described as "among the nation's leading food dealers participating in the inspiring and informative convention program."

That is to say, "Phyl" was a speaker before the convention, taking as her topic, "Working for the Community Builds Our Business." We tried to worm out of her the gist of her speech, but didn't get very far. At any rate, Belmond can take pride in one of its merchants being chosen to address a gathering the size of NARGUS's national convention. A record-breaking 14,000 attended the confab.

From a Los Angeles gentleman who signs himself William R. Sullivan the Belmond Buyers Guide (The Independent's companion publication) received the following communique, which we pass along to the readers of Main Street for the good of their souls: "This world does not have an unlimited amount of space for an unlimited amount of people. The laws of nature have a statute of limitation; there are those who choose to ignore them, for which all of us have to pay." . . . Now lie awake tonight and think THAT over.

While the names Gowdy, Leinbach and Mussell may not be quite so basic as Smith and Jones, they are nice, simple names that can be committed to memory without much strain on the gray matter.

Consequently, it might be regarded that the former BHS schoolmates Margo Gowdy, Carol Ann Leinbach and Margaret Mussell did their relatives and friends something of a disservice in their choice of mates.

Margo has become Mrs. Brockmeyer, Carol Ann is now Mrs. Drenckpohl, and Margaret before long will answer to Mrs. Piepergerdes. Those are names to have down in the address book for ready reference!

The throng in attendance at the Leinbach-Drenckpohl nuptial ceremony Saturday night must have left the Methodist church convinced that one could look far afield to find as gifted a pair of musicians as provided the very beautiful music that preceded, accompanied and followed this particular wedding. Mrs. Paul (Maxine) Jenison at the organ and Mrs. Ronald (Virginia) Courson at the piano contributed greatly toward making these rites memorable for all who attended. And as lovely as any of the melodies was the sweetly sung "Wedding Benediction," composed by Mrs. Courson, herself.

In our headline last week to the effect that Dale Hauge was attending the 4-H boys' short course at Ames we were at least right to the extent that Dale's son Dennis did not go. That's what the story from the county extension office said. Mixing up the names of father and son was strictly our own doing. One of our pet tricks (of which we haven't been guilty for some little time, now) is to mix up the name of a bridegroom and his father in a wedding headline; so the Hauge booboo wasn't so bad as it could have been. Anyway — for the record — Dale didn't go; Dennis didn't go; NOBODY from the Pleasant Pioneers club went.

Flaws top winner at Raceways oval

Dean Flaws of Webster City was winner of the main event on last Sunday night's stock car racing program at Wright County Raceways, south of town, as a crowd estimated at 3,500 looked on.

Only Wright countian to be an event winner was Norm Baker of Clarion, who took the second heat. Other heat winners were Rich Green and Bob Flaws of Webster City and Darrel Fox of Iowa Falls.

Ted Zieman of Mason City won one of the semi-finals to the main event and Leo Christensen of West Bend ran off with the handicap race.

Not a CGD prize budged

Where DO those people go who have the Independents and Buyers Guides containing lucky Cash Gift Day numbers? The CGD committee is wondering; for 12 number-holders had a chance to pick up a total of $400 this week, simply by being at the right place at the right time. But where were they? Not a single one of the prizes was claimed. The award total will be continued at the same $400 next Tuesday, providing once again for eight $25 bundles of greenbacks at 2:00 p. m. and four batches of $50 each at 3:00 o'clock.

"WHAT IS SO RARE as a decent June day?" That might have been the question posed by James Russell Lowell, had his inspiration been a June month like we've been experiencing in this year 1960 A. D. The half-frozen "tadpoles" listening to words of instruction from Linda Hauge at Luick Memorial Swimming Pool are among 300 youngsters from Belmond who have signed up for swimming this summer under the Red Cross water safety program. A fair share of the time the weather has been more appropriate for activities of a "Polar Bear Club" than for ordinary swimming lessons. The night before this picture was taken (last Friday morning) the thermometer had registered a semi-wintery 44 degrees. Pool season ticket holders are looking forward to some corn-growin' weather that will make a dip in the pool a genuine pleasure rather than a test of courage.

Princess candidates chosen—

Belmond Co-op picks Miss Baker

Dairy products from Wright county farms will be featured at the June Dairy Month Banquet to be held Monday at Rowan Consolidated school. Starting with a cheese appetizer, the 500 attending the banquet will find an array of dairy products served throughout the menu including a special dairy drink, a variety of buttered and creamed dishes and ending with a dessert of ice cream.

This million dollar industry being promoted during June will be represented by two speakers, William J. Hitz of Polk City, vice president of the American Dairy association, and Dwight Nichols, the all-American football player from Iowa State university. Mr. Hitz will tell of his recent trip to India and the Far East. Mr. Nichols will relate some of his experiences as a football player.

Crowning of the Dairy Princess for Wright county will be the climax of the evening program. Candidates are being sponsored by several dairy interests of the county and members of the audience will vote for their choice as the Dairy Princess for 1960 Arlene Woodley, the 1959 Dairy Princess, will crown her successor.

Manager Curt Rise says that Cynthia Baker, daughter of Mr. and Mrs. Harold Baker of Carion, has been chosen by Belmond Co-op Creamery as its princess candidate.

According to Aaron Bowman, secretary of the Wright County Dairy Interests association, by Tuesday of this week ony two other member organizations had advised him as to the identity of their candidates. Sonja Sime of Dows will represent the Farmers Co-op Creamery of Dows and Judy Keeling of Clarion will represent the Goldfield Co-op Creamery.

The dinner is being served by the ladies of the Congregational church at Rowan and is sponsored by the Wright County Dairy Interests' association, whose chairman is Lauren Kreitlow of Dows. Mr. Kreitlow will preside at the banquet.

Purpose of this banquet is to climax the county's promotional campaign for dairy products during the month of June. All the friends of dairying, both urban and rural men and women, are invited to attend the banquet whether or not they are engaged in dairying.

Tickets are avaiable locally from Belmond Co-op Creamery or Meints Produce.

• • •

CANDIDATE of Belmond

JCC pushing plans ahead for July 4th celebration

Thanks to a last-minute influx of entries, the Belmond Jaycees have found it possible to follow through with plans for the "Miss Belmond" beauty and talent pageant scheduled as a highlight of their 4th of July celebration after fearing the pageant might have to be cancelled. In all other regards the plans have been developing satisfactorily and some excellent entertainment is promised those families who plan to exercise the good judgment of spending the Glorious 4th at home.

50 entries for parade

Ed Gabrielson, general chairman of the planning committee, says that 50 parade entries have been received. That excludes the kiddies' section, which will march ahead of the business and organization floats. All youngsters are urged to take part in the kiddies' division, which will form up at 9:00 a. m. Monday. More details on the parade will be published next week.

This year's carnival rides will be in the usual variety — merry-go-round, ferris wheel, whip, children's train and little cars, and like attractions. Both the Bethany Reformed and St. John Lutheran churches plan to have refreshment stands. The carnival will be operating Saturday, Sunday afternoon and Monday.

The amateur show on Sunday evening, to be presented from the stage in front of the bleachers at the BHS athletic field, promises to be a major highlight of the celebration, Chairman Gabrielson says. Some very interesting and talented acts have been lined up and the entertainment starting at 8:00 p. m. should be well worth attending, he declares.

On Saturday night at 8:30 o'clock a Teen Hop will be held at the Vets' hall with Jack Rockufeler of radio station KRIB at Mason City em-ceeing the dance. He has made several appearances in Belmond and has a lot of fans among the area's teen-agers.

Races for kiddies

Immediately following the Monday morning parade, there will be races for both boys and girls at the football field. Cash prizes will be awarded the top place winners in a number of age divisions.

A four-team peewee baseball tournament will provide fun on the afternoon of the 4th. Elimination games are scheduled for 2:00 and 3:00 o'clock, with the finals to start at 6:30.

Again, the No. 1 attraction of the entire Jaycee celebration will be the display of fireworks at the school athletic field immediately following the pageant. The Junior Chamber has invested quite a few hundred dollars in the fireworks and Mr. Gabrielson predicts that the exhibition will please all who witness it.

Two advance in GMI ranks—

Kellerman, Shobe get promotions

Effective last Thursday, Robert G. Kellerman and Harold Shobe were promoted to new posts at General Mills Oilseeds division plant that they had been handling on a trial basis for several months preceding. Mr. Kellerman became assistant to the plant superintendent and Mr. Shobe became supervisor of the refinery in addition to being supervisor of the safety and housekeeping department.

Plant Superintendent Walter B. Hotvet, in making the advancements public, said, "It gives me a great deal of pleasure to announce these two promotions. Mr. Kellerman will deal primarily with such things as MPF (Multi-Purpose Food), untoasted soy flakes and similar specialty products which we are now striving to get on the market. He will also handle the supervisory duties connected with the development, production and shipping of those items.

"In addition, he will assist me on various production and personnel tasks as required. The satisfactory promotion of these new products is important to the future of all of us, so I am sure Bob can count on everyone's cooperation to the fullest extent."

"Harold Shobe," Mr. Hotvet continued, "has been handling both of his departments for several months, but the refinery assignment has been on a temporary basis. This promotion puts him in sole charge of the refinery, as well as the S&H department, and recognizes a job well done."

Mr. Kellerman is starting on his 10th year with General Mills, Inc., having first joined the firm June 1, 1951, as a machinist with the Mechanical Division at the general offices at Minneapolis.

He was subsequently with the department of personnel administration, then assigned back to the Mechanical Division in personnel work, then sent to the research laboratory on a special assignment in personnel. He was at Minneapolis throughout this period of time, until coming to Belmond July 1, 1956, as refinery supervisor.

Mr. Shobe has been with General Mills for more than 14 years, having come here in November of 1945 through the urging of Walter Flumerfelt, a friend who was then plant superintendent. For 10 years he was lead man in the refinery, until his advancement to the position of safety and housekeeping supervisor in 1956.

• • • • • •

BOB KELLERMAN (LEFT) AND HAROLD SHOBE STEP "UP"

Ordination ceremonies here Sunday; two young men to become ministers

Heinzig will fill Canada pastorate

Harold Fred Henzig, son of Mr and Mrs. William Heinzig, will be ordained as a minister in the course of ceremonies to be held at 8:00 p. m. Sunday at St. John Lutheran church. Ordinator will be Harold's father. The young man will be the first to be ordained in St. John church in its long history.

Other ministers who will take part in the ordination ceremonies, in addition to the host pastor, will be: Rev. J. C. Langholtz of Thornton, who will deliver the sermon; Rev. O. W. Ihmen of Rockwell, who will have charge of the liturgy; Rev. Oscar Laaveg of the Trinity Lutheran church, who will read the lesson. Another neighboring ministers will present the applicant for ordination.

After he has been ordained, Mr. Heinzig will be going to Redvers, Saskatchewan, Canada, where he will be pastor of the United Evangelical Lutheran church.

The Ladies Aid of St. John church presented Harold with a robe to be worn for the services and after taking up his pastoral duties.

Harold Heinzig graduated from Wartburg college, Waverly, in 1956 and last month was graduated from Wartburg Theological seminary at Dubuque with a Bachelor of Divinity degree.

Rev. William Heinzig, who has served 27 years with the American Lutheran church, was ordained in Canada. Both father and son graduated from the same seminary.

• • •

HAROLD FRED HEINZIG

LOUIS OBERHAUSER, JR., ADMITTED TO STATE BAR

Louis Oberhauser, Jr., who graduated earlier in the month from George Washington university, Washington, D. C., last week at Iowa City successfully passed examination for admittance to the Iowa state bar.

Ninety-five neophyte lawyers were admitted to the bar in the course of ceremonies Thursday at the State University of Iowa Memorial Union.

"SUB" POLICEMAN ON DUTY

Gaylord Martin, now owner of the Belmond Hotel but for many years a law enforcement and security officer before moving here several weeks back, is substituting for Officer Marvin Miller for a few days. The night officer is taking a short course on law enforcement at the State University of Iowa, Iowa City.

FINN COMPLETES COURSE

QUANTICO, Va. (FHTNC) — Marine Lt. Col. Howard J. Finn, son of Mrs. James Finn of Belmond, Ia., graduated June 2 from the Senior School at the Marine Corps Educational Center, Marine Corps Schools, Quantico, Va. The nine-month course he had just completed included comprehensive instruction in the doctrine, tactics and techniques of modern amphibious warfare.

Griesy will serve in Japan mission field after study

Paul Val Griesy, son of Mrs. Selma Griesy and the late Cato Griesy, in combined services to be held Sunday evening at the Congregational church will be ordained as a Congregational minister and commissioned as a Christian missionary to Japan.

Participating in the services will be former pastors of the local Congregational church, church dignitaries and a classmate of Mr. Griesy's from Yale university's divinity school, from which Paul was graduated earlier this month.

The latter, who will deliver the ordination sermon is Rev. Toshihiro Takami, assistant minister of Ogi Machi church, Osaka, Japan.

Music accompanying the ceremonies will be provided on the organ by Mrs. Paul Watnem, assistant organist of the Congregational church.

A former local pastor, Rev. William Schorman of the First Congregational church, Cedar Falls, will pronounce the call to worship and offer the invocation. Another returning pastor, Rev. J. Leslie Leonard of the First Presbyterian church of Richland Center, Wis., will read the Scripture and lead in prayer.

McKeith to take part

Following the Rev. Mr. Takami's sermon, the official service or ordination will open with a statement by Joseph L. Simonsen of Hampton, moderator of the Webster City Association of Congregational Christian Churches and Ministers. The ordination covenant will be read by Rev. Preston S. Hinderks, pastor of the First Congregational church of Iowa Falls.

Prayer of ordination will be offered by Rev. Alfred B. McKeith, who was pastor here before accepting a call to the First Congregational church of Earlville. The declaration of ordination will be spoken by Mr. Simonson.

Hill unable to be present

The Rev. Mr. Hinderks will open the service of commissioning with a responsive reading. Presentation of the commission of the American Board of Commissioners for Foreign Missions will be made by Edwin B. Zeller of Cedar Rapids, a member of the prudential committee of the American Board.

Charge to the missionary will be made by Rev. Mark A. Follansbee, pastor of the Congregational-Baptist church of Northfield, Minn. The charge to the congregation will be issued by Rev. Judson E. Fiebiger of Grinnell, superintendent of the Congregational Christian Conference of Iowa; and the covenant of the congregation with the missionary will be led by a member of the local congregation substituting for Rev. William H. Hill, who will be absent from the services due to illness.

BHS graduate in '51

The prayer of consecration will also be offered by someone acting in behalf of the Rev. Mr. Hill. The Rev. Mr. Griesy will, himself, speak the benedication.

Paul was a graduate of Belmond High school with the Class of 1951 and until leaving Belmond to further his education was active in the Congregational church, of which he was a member.

He was graduated in 1955 from Carleton college, Northfield, Minn. From 1955 to 1957 he taught at Doshisha High school, Kyoto, Japan as representative of Carleton college, under the "Carleton in Japan" program supported by the student body and administered by the American Board of Commissioners for Foreign Missions.

Two years' study ahead

He entered the Yale University divinity school at New Haven, Conn., in 1957. While studying at Yale, Paul served as a youth assistant at the First Congregational church of Stratford, Conn., and during the summer of '58 was assistant minister of the McCone County Parish, Circle, Mont.

His appointment as a career missionary came from the American Board last December. He will sail on July 24 for Kyoto, where he will in September start two years of study in the Japanese language and culture.

The American Board of Commissioners for Foreign Missions, under which Paul will serve in Japan, was founded in 1810 and is the oldest foreign mission society in the United States. It is the world mission agency of the Congregational Christian churches of this country.

• • •

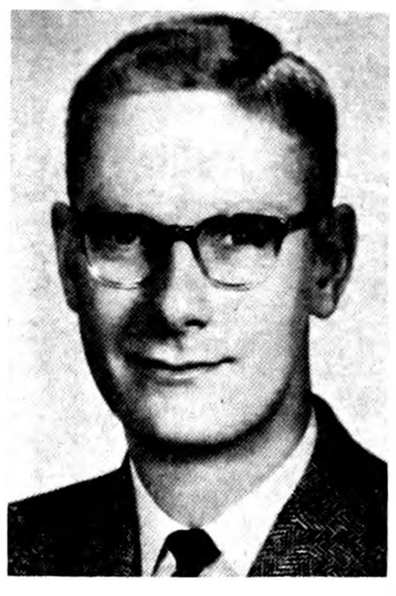

PAUL VAL GRIESY

Over age 5-20 count in '58—

School census shows gain of 82

Belmond Community School district's biennial school census was completed last week, showing an increase of 82 in the number of children age five through 20 in the district.

Supt. Don Faris reports the count in that age bracket came to a total of 1,268 — 681 boys and 587 girls, compared to 1,186 in 1958. There was a smaller gain in the age-four-and-under group, the 1960 count being 449 compared to 431 two years ago.

Projecting these figures to obtain the probable school enrollment this coming fall, Mr. Faris predicts the pupils in Belmond Community district will total approximately 1,128.

At the start of last school year the enrollment was 1,094, but the figure grew by eight or 10 during the course of the year.

In Belmond proper, the count for the 5-through-20 age bracket was 346 boys and 317 girls. The census found 283 children in Belmond age four and under.

One by-product of the school census is to produce a figure that should quite closely approximate the number of eligible voters in Belmond.

The Independent recently endeavored to estimate the figure on the basis of a formula applied to state populations for that purpose. It came out to 1,616 persons age 21 or over, based on Belmond's 1960 census count of 2,499.

Subtracting the school-age children (946) from the population leaves 1,553 as the approximate number of individuals in Belmond of voting age. The discrepancy between this figure and The Independent's estimate is possibly explained by the number of boys and girls away to college and counted at the college sites, plus the young men over 21 who are in service and not included in their home-town population.

On the basis of the school census, it would appear that 1,550 should come quite close to the correct number of eligible voters in Belmond at present.

'58 auto smash-up brings about suit

Last Saturday in district court at Clarion, a petition was filed by E. J. Duesenberg, Inc., of Mason City asking $1,267.11 judgment from Wayne G. Buseman of Klemme and John Greenlander of Belmond.

Basis of the suit against the joint defendants is an auto accident that occurred north of Belmond at the junction of Highway 69 and the County U blacktop on Oct. 25, 1958.

A car owned by the plaintiff and driven by H. Milton Duesenberg of Clear Lake was badly damaged when it was struck almost head-on by an auto driven by Mr. Buseman. As an outgrowth of the accident, Mr. Greelander was charged with failure to yield right-of-way but was found not guilty.

Duesenberg, Inc., claims that the Duesenberg car was damaged due to a combination of factors involving neglect on the part of both Mr. Buseman and Mr. Greenlander. In addition to the principal sum, the plaintiff asks payment of five percent interest on that amount from the date of the accident.

VISITORS FROM WEST

Mrs. Lillian Milligan of San Bernandino, Calif., and George Gealow of Missoula, Mont., have been visiting their mother, Mrs. Charles Gealow.

TAKING CHARGE of the installation of officers of the Belmond Lions club Tuesday noon at Blue Bell tea room was Mel Robie of Clarion, governor-elect of Iowa District 9-E of the Lions. He will be responsible for supervising 35 clubs in the district. Lloyd Lerdal took office as president of the Belmond Lions, succeeding Roy Carwell.

2 WRIGHT COUNTY WOMEN TO ATTEND IFBF MEETING

Mrs. Leo Woodley of Clarion and Mrs. Jay Knuths of Rowan will represent Wright county at the three-day meeting of the women's committee of the Iowa Farm Bureau Federation to be held at Des Moines, starting Sunday. The Wright delegates are county women's chairman and vice chairman, respectively.

Theme of the meeting will be "Citizenship." A banquet Sunday night will be one of the program's highlights. Business sessions will be held Monday and Tuesday.

Brain tumor fatal to Teresa Loats; final rites here

Funeral services were held Saturday morning at the Methodist church for Teresa Ann Loats, 10, daughter of Mr. and Mrs. Harold Loats of Denver, Colo. Rev. M. L. Jones officiated over the rites and Johnston Funeral Home was in charge. Burial was in Belmond cemetery, with Dwight Tyrrell, Dale Kessler, Jack Campbell and Roger Johnson serving as pallbearers.

Teresa Ann died Wednesday of last week at Children's hospital, Denver. She and her family had been visiting her grandparents, Mr. and Mrs. A. W. Loats, here only the week before. They had returned to Denver on Thursday, June 9.

First indication that the little girl was victim of the brain tumor which brought her death was offered the day before she left Belmond when she complained of a headache. Her condition became rapidly worse after her return home but the exact cause of her death was not discovered until a post mortem examination brought to light the tumor.

Little Teresa Ann was a pretty, bright and loveable youngster who made friends easily. She had won the admiration and affection of many persons in this community who'd been privileged to make her acquaintance on occasions that she had visited her grandparents here.

The deep sympathy of their numerous Belmond friends goes to Teresa Ann's parents on their tragic loss.

Teresa Ann was born at Audubon on March 23, 1950. She had lived at Lincoln and Fremont, Neb., before the family moved to Denver. She would have been in fifth grade in school this coming fall. In addition to her parents she is survived by two younger brothers, Andrew and Mark.

4-H FITTING DEMONSTRATION FOR LIVESTOCK EXHIBITORS

Wright county farm project 4-H members will learn how to prepare their animals for the fair and the correct way to show them at a special 4-H livestock fitting and showing demonstration July 1.

The demonstration will be held at the Eagle Grove fairground beginning at 9:30 a. m. Tom Wickersham, extension livestock specialist from Iowa State university, Ames, will demonstrate correct fitting and showing procedures for baby beef, dairy, swine and lambs.

ALBIN TOMSON IN HOSPITAL

On Wednesday of last week, Albin Tomson entered Mercy hospital at Mason City to undergo major surgery. He would appreciate mail from his friends, who may write to him by addressing cards and letters to Room 452.

No mirage; that's curb and gutter

It's no mirage. That is really curb and gutter pictured above! It was recently constructed in East Gate Addition, which is being developed by Builders Land company. This firm, a subsidiary of Fullerton Lumber company, has followed the curb and gutter with about three or four inches of pit-run gravel. When this has been firmly rolled it will receive a layer of three inches of crushed limestone, which in turn will be rolled and then converted into a type of blacktop by application of light asphalt oil. Manager John Klaassen of Fullerton Lumber says the promise of good streets has been attracting a generous number of prospective buyers for Eastgate lots — and 13 have bought, already. . . . The kids in the picture? They belong to Francis Ainger, who's a next-door neighbor to Eastgate Addition. They are Kathy, seven, and her little brother Jeffrey, who's two.

Alexander plans 2-day fun fest–

Celebration to mark town's Diamond Jubilee

Ambitious plans have been made, under auspices of the Alexander Community club, for celebration of Alexander's Diamond Jubilee on Tuesday and Wednesday of next week, June 28-29. A variety of entertainment has been planned and the Sunset Amusement company, reputedly one of the midwest's largest carnivals, will provide 16 rides, 10 shows and numerous local concessions on its midway both days.

On the steering committee for the celebration are Rex Aldinger, Dallas Schear and Tom Jessen. Willard Latham is chairman of the parade committee and in charge of planning the old settlers' reunion are Mrs. Grace Richards and Mrs. Hilko Pals.

Races and relay contest will open the Diamond Jubilee program at 10:30 a. m. Tuesday at the school ball park. The school baseball diamond will be the scene of a ball game, Old Timers vs. Teenagers, at 2:00 p. m. At 7:00 p. m. a softball game is scheduled between the fast teams from Thornton and Sheffield.

One of the biggest attractions of the celebration will be the parade at 10:00 a. m Wednesday. Chairman Latham has been assisted in planning of this event by Carl Barkema, Ed Hensel and Don Farrer, who will be in charge of the three divisions — historical, kiddie and horses.

Only adult entries are being accepted for the historical section. They must depict scenes of progress or historical significance. Horses, either riding or harness, may be entered in that division by persons of any age.

All entrants in the kiddie division will be given free treats and prizes will be awarded for: (1) the funniest entry; (2) most original entry; and (3) best historical entry.

Parade entries should be sent to Mr. Latham so they arrive on or before Tuesday. The blank appearing with this story may be used. A number indicating order in the parade will be given each entry when it appears at 9:00 a. m. Wednesday at the school grounds, where the parade will form up. Entries not only from Alexander but from the surrounding towns are invited.

Between 2:00 and 4:00 p m Wednesday, the old settlers' reception will be held at the school auditorium, which will open its doors at 1:00 p. m. The evening's entertainment will be highlighted by a concert which the Alexander school band will present at 8:00 o'clock.

• • •

PARADE ENTRY BLANK

Name

Address

I wish to enter the following section of the Alexander Jubilee Parade:

( ) Historical

( ) Kiddie

( ) Horses

This entry blank should be mailed to Willard Latham to arrive on or before June 28.

Mr and Mrs Harland Blewett and family and Mr and Mrs Harold Blewett celebrated Harold Blewett's birthday and Father's Day with a picnic dinner Sunday at Clear Lake.

Mr. and Mrs Stanley Halfpop and son of Iowa Falls and Mr and Mrs. Chris Madsen and Maydene were Father's Day dinner guests in the Dale Mollenbeck home near Hampton. The Halfpops were supper and evening guests in the Madsen home.

Kathy and Scott Brinkman of Postville are spending several days in the Henry Koenen home while their parents are on a business trip to Chicago, Ill., Kathy and Scott, with the Koenen family, attended the wedding of Elaine Heaford and and Dallas Abrams of Mason City held Saturday evening in the Lutheran church at Rockwell.

ALEXANDER NEWS

MRS. H. B. JANSSEN

OVERSEERS OF PLANS for Alexander's Diamond Jubilee celebration were the three members of the steering committee seated in picture above (left to right): Rex Aldinger, Dallas Schear and Tom Jessen. Also contributing importantly to plans for the event were the two men standing, John Schulte and Rev. John Hoekstra.

Price appointed Goldfield pastor

By action taken at the annual meeting of the Fort Dodge conference last Thursday, the Alexander Community Methodist church was joined with the Rowan church as a combined charge and Rev. B. R. Price was assigned as pastor of the Methodist church at Goldfield.

Latimer, previously linked with Alexander as a combined charge, will now be linked with Dows.

Mr Price, pastor of the Alexander church for the past seven years, preached his first sermon at Goldfield this past Sunday and Rev. R. H Jackson of Rowan made his initial appearance in the pulpit of the Community Methodist church.

A farewell courtesy for Rev. and Mrs Price and their daughter LuRay is planned for this coming Sunday, to take the form of a noon potluck dinner. The Prices planned to move into the Goldfield parsonage on Friday of this week.

Mrs. Vernon Dippel and sons, Mr and Mrs. George Wenzel and girls, Mr and Mrs Fred Wenzel, Jr., and children and Betty Mennenga of Belmond and Mr and Mrs. James Wenzel of Latimer were Father's Day dinner guests in the Fred Wenzel, Sr., home.

Mr. and Mrs. Earl Allen of Iowa Falls were Friday overnight and Saturday visitors in the Chris Madsen home.

Mr and Mrs. Will Greenfield of Denver, Colo., and Mr and Mrs. Carl Greenfield of Belmond were Friday evening dinner guests in the Fred Greenfield home.

Mr and Mrs Harry Hill and children and Mrs John Hill were Saturday visitors in the W. H. Yaw home in Sheffield.

Mr and Mrs. Henry Schultz of Mason City were Sunday afternoon and luncheon guests in the Fred Greenfield home.

Mr and Mrs Wayne Watt and son moved Monday to Mason City to make their home.

Mr and Mrs Fred Nagel and family moved their trailer home Monday to Waseca, Minn., where they have employment.

LIFETIME RESIDENT and at present oldest living woman in Alexander is Mrs. Carrie Peters, who on Feb. 2 of next year will be 85 years old. She has two children, both daughters — Mrs. Ben Peil and Ruth Peters.

Mr and Mrs Russel Barrick and family of Hampton, Mr and Mrs. Richard Schmidt and family of Latimer and Mr and Mrs Walter Schmidt were Father's Day dinner guests in the home of Mr. and Mrs. Dick Schmidt.

Mr. and Mrs Ben Dorenkamp, Ken and Sandra Blau were Friday visitors in the Lyle Larsen home at Royal. Mrs. Larsen and Cindy returned home with them for a few days' visit.

Vivian Blewett is attending District 4-H camp at Clear Lake.

Mr and Mrs. Roger Modderman and children of Belmond and Mr and Mrs Jerry Beenen and children were Father's Day dinner guests in the Klaas Modderman home.

Mrs Keith Reineking of Hampton was a Thursday evening visitor in the Floe Peters home.

Mr and Mrs. Howard Rabe and family of Cedar Falls were picnic supper guests Sunday evening with the Harland Blewett family at their home.

Mr and Mrs Louie Bell were Thursday dinner guests in the Larry Neal home at Garner.

Kenneth Myers and Ray Burns of Coulter are in Chicago, Ill., on business this week.

Jim Riggins of Hampton spent the past two weeks with his grandparents, the Ross Riggins.

Mrs Harold Bryan and Kristin of Plainfield, Mr and Mrs John Halfwassen and boys and Mr and Mrs Marvin Jaacks and children were Father's Day dinner guests in the home of Mr and Mrs Will Tinkey.

The Bonnie Blue Bells 4-H club and the Farmerettes club spent from Wednesday through Saturday in the Methodist camp at Clear Lake.

Mr and Mrs Ross Riggins attended a Lockwood family reunion Sunday at Harriman park at Hampton.

Melinda, Joel and Michael Benson of Kingsley are visiting their grandparents, Mr and Mrs. Alfred Jaacks, and other relatives.

Shower Friday evening honored Kaye Modderman

Kaye Modderman was honored Friday evening at a shower held at the Reformed church parlors. Hostesses were Mrs. Herbert Juhl of Coulter, Mrs Lawrence Fehmann of Latimer, Mrs Ed Robbins of Iowa Falls, Mrs Don Scott, Mrs. Willard Scott and Mrs. Merlin Bobst.

Linda Modderman of Latimer and Donna Frey were in charge of the entertainment. Mrs. Deloris Dorenkamp and Mrs Keith Madsen, the latter of Belmond, assisted the honoree in opening her gifts.

The over 100 guests were from Coulter, Iowa Falls, Belmond, Rowan, Rockwell, Sheffield, Latimer and Meservey.

DIXIE BENSON BRIDE OF RONALD MATHEWS

Miss Dixie Lee Benson of Rochester, Minn., daughter of Mrs. Hazel Benson of Grand Meadow, Minn., but formerly of Alexander and Belmond, was wed Saturday, June 11, at the Congregational church in Grand Meadow. She became the bride of Ron Mathews, son of Mr and Mrs Harold Mathews of Rochester, Minn.

Presiding clergyman was the Rev. Mr Sargeant. Matron of honor was Mrs. Dale Benson, Jr. About 200 guests attended the ceremony and the reception that followed.

A graduate of Grand Meadow High school, the bride afterward attended Iowa State Teachers college and is now employed as a receptionist at the Rochester museum.

Her husband is a graduate of Rochester High school and plans to continue his education at the University of Minnesota, Minneapolis.

The newlyweds are making their home in Rochester until fall, when they will move to Minneapolis.

• • •

—Courtesy M. C. Globe-Gazette

MRS. RON MATHEWS

Henry Larsen of Belmond, Mrs. Grace Richards, Mrs Edna Thada and Ray Richards were dinner guests Father's Day in the home of Mr and Mrs George Richards and family.

OLDEST RESIDENT living in Alexander is Rudolph Beenen, who reached the age of 90 last Feb. 23. He's made Alexander his home for 59 years. His four children, all daughters, are Mrs. Frank Bohlen and Mrs. Gus Vestweber of Alexander, Mrs. Everett Nelson of Dows and Mrs. Edith Valentino of Chicago, Ill.

COMMUNITY METHODIST CHURCH

Rev B R. Price, Minister
Church school 9:00 a. m.
Morning worship 10:15 a. m.

REFORMED CHURCH

Rev. J. Hoekstra, Pastor
Morning worship 9:30 a. m.
Sunday school 10:45 a. m.
Evening praise 7:30 p. m.

Mr and Mrs Clarence Smith and Mr. and Mrs. Howard Smith and children were Sunday visitors in the home of Mr and Mrs. Arlo Olson at Knoxville.

Rev. and Mrs. B. R. Price and Luray spent several days in Marshalltown attending North Iowa Methodist conference. Thursday, Charles Showalter, Harry Hill, Mrs Grace Richards and Mrs Floe Peters attended the conference.

Mr and Mrs. Kenneth Myers and Kent were Sunday visitors in the Herbert Wirtz home in Mason City.

Charles Aldinger of Clarion was a Wednesday visitor in the W. P. Aldinger home.

Mrs. Grace Richards and Mrs. Floe Peters visited in the O. N. Schultz home in Latimer Saturday.

Mrs Harland Blewett accompanied the Farm Bureau women on a tour Tuesday of the Amana colonies.

Mr and Mrs. George Blau were Saturday and Sunday visitors in the homes of Mr and Mrs. Jack Wenzel at River Falls, Wis., and Mrs. Arlen Armstrong and son at Ellsworth, Wis.

Mr. and Mrs Ernest Boelkes attended the wedding of Lola Deike and Francis Barrick of Mason City Saturday evening in the Reformed church in Meservey.

Mr and Mrs. Bruce Miller and boys of Dows, Mr. and Mrs Merlin Christenson and son and Mr. and Mrs. Gaehart Hopkey and Barbara were Father's Day dinner guests in the Mr. and Mrs Bruce Banwell home near Clarion.

Mr and Mrs Arthur Scott of Marlow, Ill., with Mr. and Mrs. W. P Aldinger visited Sunday at Clear Lake and West Bend and in Clarion in the Norval Carter home.

● Belmond Locals

Mr. and Mrs. Jacob Kvanbek of Minneota, Minn., spent the weekend in the home of Mr. and Mrs. George Dorr.

The Stephen Hinman family spent a week ago Sunday with the Rev. William Schorman family at Cedar Falls.

Mrs. Rex Fetrow accompanied her brother, George Luckman of Cedar Rapids, last week to Bowbells, N. D., to visit their mother, Mrs. Cora Luckman and other relatives. Mrs. Fetrow returned to the home of her sister, Mrs. Kenneth Heidelberg at Minneapolis, Minn., where she was met by Mr. Fetrow and Diane on Sunday and returned home.

Thirteen young people left Sunday to spend six days at the Lutheran Bible camp, Lake Ingham at Wallingford. These included Jane Hill, Janet Lipscomb, Andrenne Kalkwarf, Sandra Mehus, Suzanne and Jeanne Anderson, Kent Johnson, Paul Rokke, Dennis and Harlan Dorenkamp, Paul Hauge, Sterling Laavig and Dennis Eliason.

Mrs Julius Johnson and guests, Rev. and Mrs. Richard Johnson and daughters of St. Paul, Minn., were Friday evening dinner guests in the Jerry Hall home at Sheffield.

On Sunday Mrs. Julius Johnson and the Rev. Richard Johnson family visited in the Luther Johnson home at Des Moines.

Rev. and Mrs. Richard Johnson and daughters of St. Paul, Minn., visited from Thursday until Monday with his mother, Mrs. Julius Johnson, and other relatives.

Mr. and Mrs. Kenneth Severson and Mr. and Mrs. Leslie Tegland attended the funeral services for Fred Burnham at Minneapolis, Minn., on Tuesday of last week.

Mr and Mrs. Garold Vestweber and son Dennis of Clearfield are visiting in the home of her parents, Mr. and Mrs. J. E. Ketchum.

Mr. and Mrs. Henry B. Nelson were Sunday dinner guests in the Otis Tendall home at Clarion.

The McLaughlin families held their annual Father's Day picnic in the Belmond city park Sunday.

Bob McLaughlin, son of Mr. and Mrs. Eugene McLaughlin, left Tuesday for San Francisco, Calif., by way of Denver, Colo., Phoenix, Ariz., and Los Angeles, Calif.

Mr. and Mrs. Marvin Orte and children of Clarion visited in the Paul Trees home Sunday afternoon.

Mr. and Mrs. Lloyd Lerdal, their son, Tom, and John Kaduce went to Marble Rock Sunday evening where Tom, as a member, attended the Order of the Arrows at the Winnebago Scout reservation.

Mrs. Erma Leonard returned from Minneapolis, Minn., on Tuesday of last week after spending a month with her niece, Mrs. Fred Burnham, during the illness and death of her husband, Fred Burnham.

Mr. and Mrs. Steve Krpan, Nickie and Larry of Des Moines spent Sunday in the Henry Nuehring home. Nickie stayed to spend this week with his grandparents, the Nuehrings.

Mr. and Mrs. Henry Nuehring spent ten days recently in Chicago, Ill., visiting in the Joe Hine and Robert Wangrow homes and also with other relatives.

Mr. and Mrs. S. J. Oberhauser and daughter Gretchen, and Larry Cooly of Minneapolis, Minn., were weekend guests in the L. B. Oberhauser home, and attended the wedding of Carol Leinbach and John Drenckpohl on Saturday evening.

Mr. and Mrs. L. J. Majeres and three children of Fullerton, Calif., are visiting her parents, Mr. and Mrs. Walter Schleiffarth and other relatives.

Marcia Moore of Mason City spent the weekend in the home of her parents, Mr. [illegible] Moore.

Helen Hanson, who is attending summer school at Drake university in Des Moines spent the weekend in the home of her parents, Mr. and Mrs. Helmer Hanson. Sunday afternoon Miss Hanson was maid of honor at the wedding of Elaine Adolphson and James Brown at the First Methodist church in Mason City.

Lt. Comm. Richard Johnston and family of New London, Conn., were over night guests Sunday in the Bud Van Gerpen home.

There will be no Cemetery Aid meeting this month.

Mr. and Mrs. W. H. Greenfield of Denver, Colo., have been visiting in the Carl Greenfield home and with the Fred Greenfield family at Alexander and the Henry Stoffer family at Sheffield.

Mrs. Charles Hageman and children of Ames visited a week ago Monday in the Carl Greenfield home.

DANGER!

Yes, DANGER lurks every foot of the way on our highways ... it's up to you the driver, to respect the rights of others . . . be courteous!

THINK! STATE AUTO and CASUALTY UNDERWRITERS DES MOINES

STATE AUTOMOBILE and CASUALTY UNDERWRITERS DES MOINES, IOWA

Authorized Agent:
● AUTOMOBILE ● HAIL
● FARM LIABILITY ● LIFE
● HEALTH & ACCIDENT
● HOSPITAL ● FIRE
Complete Insurance Service
A. W. LOATS
INSURANCE AGENCY
Phone 6611

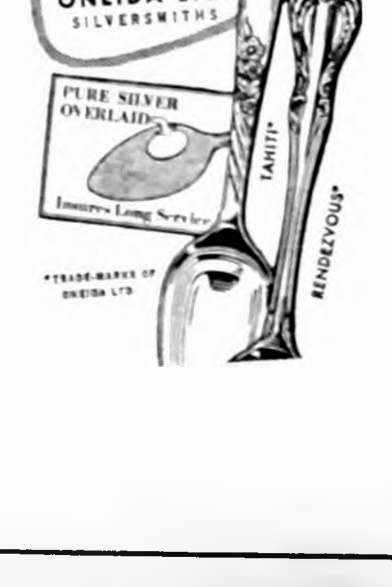

SPECIAL OFFER

We Are Now Giving Our Business Cards To Our Customers

THESE BUSINESS CARDS ARE GOOD FOR

WM. A. ROGERS SILVER OVERLAID

Made and Guaranteed by Oneida, Ltd.

All you do is save our business cards given with purchases made at our station, and they are redeemable for beautiful WM. A. ROGERS SILVERWARE, in your choice of two exquisite designs. Start your set today.
This is made possible for you through a special arrangement we have made with the Rogers Silverware Redemption Bureau, Inc. of 855 Sixth Avenue, New York 1, New York.

"Remember to ask for ROGERS SILVERWARE CARDS"

THEY ARE TRULY VALUABLE

BOB'S Mobil Service

WM. A. ROGERS* SILVER OVERLAID by ONEIDA LTD. SILVERSMITHS
PURE SILVER OVERLAID
Insures Long Service
TAHITI*
RENDEZVOUS*
*TRADE-MARKS OF ONEIDA LTD.

NICE SIZE FAMILY HOME

Near new, carpeted, 3 bedrooms, 2 story home, full basement, automatic gas heat and attached garage. Well located in north Belmond. Immediate possession. See this one.

$15,500

R. W. COURSON AGENCY

REAL ESTATE PHONE 451 INSURANCE

a DIAMOND FROM Dougherty's is the happiest gift of all!

PRECIOUS Princess DIAMOND RINGS ARE THE MOST PRECIOUS

Registered for Quality
Insured for Safety
Evening Appointments Welcome.

Professional and Business DIRECTORY

VISUALINER
STEERING SERVICE
FRONT END ALIGNMENT
PHONE 328
LEN SHELDON
Chevrolet Co.

Roy A. Henderson
LAWYER
Belmond, Iowa
PHONE 372

Dr. Paul A. Rietz
Optometrist
Phone 379 for Appointment
Office in A. C. Hanson Building

Life Insurance
Equitable Life of U. S.
● MORTGAGE ● RETIREMENT
● EDUCATION ● PROTECTION
R. W. COURSON AGENCY

Blue Cross
Blue Shield
—Representative—
GEO. T. CUMMINS
PHONE 685
BOX 216—GARNER, IOWA

TED ZOOK
GENERAL CONTRACTOR
Solar Windows & Doors
LaPax Awnings
Dial 287 Belmond, Ia.

Dr. W. W. Weisbrod
Chiropractor
OFFICE HOURS
8 to 5 Mon. Through Sat.
Open until 9 Mon.-Wed.-Fri.
Evenings
X-RAY and NCM
Office Ph. 6431—Res. Ph. 6437

BELMOND
VETS' CLUB
OPEN DAILY EXCEPT
SUNDAY 2:00 P. M. TO
11:00 P. M. VETERANS
AND SOCIAL MEMBERS
ONLY

Peter C. Daniels
Contractor
Phone 903

MISHLER
ROOFING & SIDING
Phone 600, Clarion

Farmers Grain Co.
Salutes its
Dairy Farmers

It's your month, Dairy Farmers! June Dairy Month is our time to thank you for the delicious and nourishing Dairy Foods you send us all year long. Your friends and neighbors salute you for a job well done.

MORE PROOF...
FROM YOUR NEIGHBORS...
IT PAYS TO FEED PURINA

Dick Ersland shown above with his herd of Holstein Dairy cattle began the Purina Feeding Program about 3 years ago and has found it profitable with a notable increase in milk production almost from the very start. Dick mixes his grain with Purina Cow Chow Concentrate and top feeds Purina Bulky-Las (a high molasses feed). Dick sells his milk to the Belmond Co-op Creamery.

Dick also follows the Purina feeding program for his cattle and hogs using Purina 32 Special Steer for his cattle and starts his pigs on Baby Pig Chow feeding through to the finishing feed, Purina Hog Chow.

If you would like to get started on the Purina Feeding Program for your livestock and poultry call this firm today and talk with Rex Elphic, our Purina Feed salesman. Rex will be glad to give you any help that he can.

A simple turn of the Purina Check-R-Mixer dial gives these 2 farmers the latest research-proven formulas—suited exactly to their grains, and to their type of livestock and poultry. Check-R-Mix is today's scientific approach to low-cost production.

Farmers Grain Co.

Phone 498

FEED PURINA...
YOU CAN DEPEND ON THE CHECKERBOARD FOR QUALITY SERVICE

PURINA CHOWS MICRO-MIXED

MESERVEY NEWS

MRS. MOODY QUANDT

Meserveyans look through telescope

Sunday evening at Clarksville a group of Meserveyans had the unusual experience of inspecting the heavens through a 24-inch telescope built entirely by a pair of amateur astronomers, Bill Bailey and a Mr. Mather.

Enjoying this experience were Mr. and Mrs. Vic Nordman, Robert and Richard; also Collin Sprau.

All of the unusual instrument was made by the two amateur scientists except the lens.

The observatory dome and the telescope it houses have both been purchased by Iowa State university at Ames, as the instrument is appreciably larger than the one ISU currently possesses for astronomical studies.

GRIMES CLOVER BELLES

Rally Day of the 4-H girls of Cerro Gordo county found the Grimes Clover Belles 4-H club earning a generous amount of recognition. Kathleen Diddy, the club's candidate for county office, was elected as secretary-treasurer for 1960-61.

Two members of the club were among the top place winners in the Better Grooming contest. Russalyn Gaetzke was awarded first place in the junior division and Betty Vierkant placed fifth in the intermediate division.

Bertha Shaw, as county historian for the past year, read her report during the morning's business meeting.

In the pageant that comprised the afternoon program, Bertha Shaw, Genelle Schlichting, Janice Trampel, Linda Stadtlander, Diane Mennenga and Russalyn Gaetzke appeared in one scene with the county secretary.

Mary Kay Brown took part in a folk dance with a group that was to represent Cerro Gordo at the state convention. In a representation of the International Farm Youth Exchange program, Linda Stadtlander appeared as a Philippine girl.

The Clover Belles were among the clubs recognized for having 100 per cent of their membership present for Rally Day.

On June 6, members of the club took part in a tour of outstanding gardens in the county, conducted by Ben Vance, extension horticulturist from Iowa State university, Ames. A stop was made at Kathleen Diddy's garden.

Present for the visit to Kathleen's garden were Russalyn Gaetzke, Bertha Shaw and her mother Mrs. Wayne Shaw, Kathy and Linda Kuhlers and their mother Mrs. Clarence Kuhlers.

REFORMED CHURCH

Rev. Charles Johnson, Pastor
Worship service at 9:30 a. m.
Sunday school at 10:30 a. m.
Evening service at 7:30 o'clock.
Monday evening — Teachers' training for all teachers and substitutes.

E. U. B. CHURCH

Rev. V. E. Shickell, Minister
Sunday school at 9:30 a. m.
Worship service at 10:30 a. m.
Evening service at 7:30 p. m.

Mr. and Mrs. Merlin Ruiter and Roxie were Sunday dinner guests at the parental Kermi Stille home at Thornton. Other guests were the Richard Stille family of Swaledale and the Jerry Stille family of Lu Verne.

Mr. and Mrs. Mervin Morris, Mr. and Mrs. Harlan Buseman and children, Mr. and Mrs. Carroll Morris and children and Mr. and Mrs. Marvin Morris and children had a family picnic Sunday at the state park, Clear Lake.

Mr. and Mrs. Andrew Pals and children spent Sunday at the parental Donat home at Cedar Falls.

Mr. and Mrs. Charles Waddingham accompanied by Mr. and Mrs. Adam Kolb and Mr. and Mrs Elmer Pals attended the Enabnit reunion Sunday at Edgewood at Iowa Falls.

Mr. and Mrs. Walter Schmidt and children and Mr. and Mrs. Merlin Ruiter and Roxie visited at the parental Jake Pals home Wednesday in honor of Father's Day as they could not be there Sunday

Dick Wessels is quite ill at his home.

Mr. and Mrs. Virgil Schluter were Sunday dinner guests at the Eugene Groesbeck home near Garner. Other guests were Mr. and Mrs Clarence Groesbeck and the Mervin Groesbeck family, all of Garner.

Mrs. Amelia Zimmerman, Eva Schluter and Mr. and Mrs. Vern Schluter and girls were at the Virgil Schluter home Wednesday evening for a picnic pot-luck supper.

Mr. and Mrs. Clarence Willand and girls of Joice and Mr. and Mrs. William Morris were Sunday dinner guests at the Leslie Pals home.

Mr. and Mrs. Leonard Pals and boys were at the Bob Foss home at Belmond Sunday together with Mr and Mrs. Henry Pals and Diane of Sheffield and Mr. and Mrs. Derl Morris and children of Belmond for a Father's Day get together.

Word came to relatives that Mrs Albert Kuhlers of Rockwell is quite ill at the hospital.

Marlene England of Iowa Falls, former roommate of Elizabeth Lemke, called at the Lemke home Saturday afternoon.

Rev. Charles Johnson, Mrs. Vergena Pals, Mrs. W. Smith and Mrs Fred Wolters along with several young folks left Monday morning for camp held at Eldora. The three ladies cook for all the young folks from different Reformed churches.

Mr. and Mrs. Bruce Snell of Waterloo and Mr. and Mrs. Bill Fischer and Debra were Sunday guests in the parental H. C. Fischer home

Mr. and Mrs. Herman Groen and girls returned home this past week following a vacation fishing in Minnesota.

Helping Hand Society met last Thursday afternoon

The Helping Hand Society of the EUB church met last Thursday afternoon in the church parlors with Mrs. Agnes Lage presiding. Following the meeting and the rolling of bandages for the Mission hospitals, lunch was served by Mmes. N. S Faaborg, Lewis Myers and Sterling Sprau

Mr. and Mrs. Robert Raecker drove to Iowa City Tuesday where Robert again consulted his surgeon following surgery a month ago. Recovery is slow and time is still needed for definite results.

Mrs. Mary Thomas enjoyed a visit this past week from her niece and husband of Wyoming. They had been vacationing in Arizona also.

Mrs. Vic Nordman, JoAnn and Bobby and Mrs. Paul Harris, the latter of Clarksville, visited the state school at Woodward, the State 4-H club at Madrid, and Joyce Nordman at Iowa State university, Ames, last Wednesday after which Mrs. Harris returned to her home on Thursday.

Sunday guests of Mr. and Mrs. Carl Hopkey were Mr. and Mrs. George Steenhard and family of Rockwell; Mr and Mrs. Ardell Hopkey and family of Belmond and Mr. and Mrs. Leland Koenen and family.

Miscellaneous shower honors Betty Floy and Jerry Suntken

A miscellaneous shower was held Friday evening in the EUB church parlors honoring Betty Floy of Thornton and Jerry Suntken who will be married June 25th. Blue and white were used throughout the decorations and two hearts and daisies centered the serving table.

Corsages were presented to Miss Floy and the two mothers, Mrs. Genevieve Suntken of Belmond and Mrs. Merlin Floy of Thornton. The program included Scripture and prayer; two vocal numbers by Dixie Lee Koenen, Sharon Kuhers, Bonnie Lauen, Susan Jurgenson, JoAnn Nordman and Dorothy Ostendorf accompanied by Darlene Stadtlander, and Arlene Floy read a poem written by Mrs. Lewis Myers to Betty and "Duke."

Betty was assisted in the opening of her gifts by her three sisters, Rose, Arlene and Diana and by Mrs. Edward G. Kuhlers and Mrs. Marlyn Kuhlers. Following her expression of appreciation, a dessert luncheon was served by the committee of hostesses. Pouring at the tea table were two grandmothers of the groom, Mrs. Henry Suntken and Mrs. Henrietta Wilkins, the latter of Belmond.

Wedding anniversaries celebrated at Hubbard

Three June wedding anniversaries were celebrated on Father's Day at Hubbard by the following: Mr. and Mrs. C. J. Wendel, their 42nd anniversary; Mr. and Mrs. Herbert Basener and family, their 14th anniversary, all of Meservey; Rev. and Mrs. Warren McFate and family of Hubbard, their 17th anniversary; and Mr. and Mrs. Roland Wendel and boys of Elkader, and Theodore Wendel.

Mrs. Helen McDonald of Tucson, Ariz., arrived Tuesday in Des Moines by plane and was met by her sister and family, the John L. Browns. She will spend two weeks visiting her sister and family as well as other relatives in and near Hartley and Spencer.

Judy Jurgenson returned home on Friday following surgery in the Mason City Mercy hospital. She is the daughter of Dr. and Mrs. G. E. Jurgenson.

Mr and Mrs. Melvin Kreitlow and family have moved from their farm home to the home they purchased and which was recently vacated by Mr. and Mrs. Guy Miller. Mr. and Mrs. Roger Fekkers have moved into the Kreitlow farm home

Linda Dorenkamp, small daughter of Lewis Dorenkamp, is recuperating in her home following surgery in the Mason City Mercy hospital last week

Mrs Robert Raecker and Mrs H. C Fischer accompanied by Mrs. Jacob Pals and Mrs Vic Nordman drove to Alexander Monday evening where they met with ladies interested in forming a Federated Woman's club.

EUB Youth Fellowship met last Thursday night

The EUB Youth Fellowship met at the church last Thursday evening with Kathleen Diddy presiding Devotions were presented by Susan Jurgenson It was voted to support the special Branch WAY project Plans were also made for many meetings during the summer months. Fifteen dollars was sent to the Swimming Pool fund at Cedar Falls Riverview park. Recreation was led by Dorothy Waddingham. Lunch was served by Tommy Dorenkamp and Richard Nordman. Jimmy Wendel of Elkader was a guest.

James, Jerry and Jerry Wendel, sons of Mr. and Mrs. Roland Wendel of Elkader, are spending the summer with their grandparents, Mr and Mrs. C J Wendel, while their parents both attend the summer session at Iowa State Teachers college, Cedar Falls Both plan to teach again next year.

Mr and Mrs. Frank Guth left Friday to spend several days in Minnesota with Mr. and Mrs. Charles Bier enjoying the fishing.

● Belmond Locals

Mr and Mrs. Jacob Kvanbek of Minneota, Minn., Mr and Mrs. Andrew Heggen and Mr. and Mrs. Ben Mehus of Kanawha and Mr. and Mrs George Dorr were Sunday evening visitors in the Leland Dorr home

Ross Kepley of Mason City is visiting in the Donald Braner home.

Mrs Charles Engstler of Garner visited Sunday evening with Mr. and Mrs. Albert Fetrow.

MAINLY . . . Chaff

. . . (But Not All)

By the time a man learns what's going on he has trouble remembering why he ever cared.

• • • • • • • •

Short skirts make girls look taller — and men look longer.

• • • • • • • •

There's ONE thing that matches our standard of living — the cost of it!

• • • • • • • •

It was Mark Twain said: "Man is the only animal that blushes. Or needs to."

• • • • • • •

Penny Show
ORANGES

"Plus one pin tax, bub!"

• • • • • • •

The divorce rate would go down if instead of marrying for better or worse, more young people would try marrying for good.

• • • • • • •

No one can be more annoying than a guy setting a good example.

• • • • • • •

"A ship in harbor is safe; but that is not what ships are built for."
— J. A. Shedd

Yr. Obedient Servant
JOHN BROWN, Prop.

Meservey Home Elevator

PHONE — 358-2351

LIVESTOCK AUCTION
Friday, June 24 1960—1:00 p. m.
Selling Stocker and Feeder cattle, calves, warmed-up cattle, dairy cattle, and butcher cows. With the abundance of grass and soft corn prospects, it may be a good time to buy those stock cattle.
Sell those odd butcher cows now—at Clear Lake.
CONSIGNED THIS WEEK:
40 Hereford Str Calves—350 to 400 lbs.
35 Hereford Str Calves—425 to 450 lbs.
37 Hereford Hfr Calves—325 to 375 lbs.
30 Hereford Hfr Calves—350 to 400 lbs.
3 Holstein 1st Calf Springing Heifers
15 Hereford Steers, wgt. 700 lbs.
19 Hereford Steers, wgt. 650 lbs.
AND MANY OTHERS.
—HOGS—
Good feeding pigs and brood sows are in broad demand.
Fat Cattle Auction Every Monday
10:00 p. m.
The market last Monday was steady to 50c lower.
The many packers and order buyers who attend this sale regularly continue to give their very best support, which assures you of the top net dollars for your livestock.
SOME OF THE CONSIGNORS WERE:
Wes Chambers, Charles City — 48 Hereford heifers
(Last fall Wes sold over 300 cattle with us and this is the first of this year's crop)
Ted Albers, Swaledale — 21 Hereford heifers
Wesley Trettin, Rockford — 27 Hereford heifers
Redmond McManus, Rockwell — 49 Hereford Cattle
Olsen Hereford farm, Lake Mills — 22 Hereford Heifers
Herbert Heimdal, Forest City — sold a load of cattle
Don Hendrickson, St. Ansgar — 10 heifers
Fred Suntken, Belmond — 15 Heifers
Walter and Gordon Eno, Sheffield sold another load of heifers
Daryl Dorenkamp, Meservey sold a load of Strs and Hfrs.
AND MANY MORE.
The commission is 25c per hundred pounds.
CLEAR LAKE AUCTION CO.
CLEAR LAKE, IOWA—PHONE FL-73616

Little League
SPECIAL
10% OFF
On Little League
OXFORDS
Reg. Price
$5.95
TED'S
SHOE STORE

The NEW BELMOND
SCIENTIFICALLY COOL
CINEMASCOPE
Now showing through Sat., June 25
"Our Man In Havana"
Alex Guiness-Maureen O'Hara
Burl Ives-Ernie Kovaks
and Jo Morrow
It's Gay, Gripping and Glorious. It's Sinister but Screamingly Funny. Filmed in Havana.
Matinee Saturday at 1:30 p. m.
SUN., MON., TUES., WED., JUNE 26-27-28-29
"The Gazebo"
Debbie Reynolds-Glenn Ford
Stars of "IT STARTED WITH A KISS" with Steve McQueen and Others in a Delightful Suspense Packed Comedy. All the Love, Laughs and Murderous Fun of the Broadway Smash Hit.
Admission This Attraction
75c-25c
Matinee Sunday at 2:30 p. m.

DON'T WAIT
Take Your Vacation In A New Chevy
TRADE NOW
AND GET THE TOP $1
FOR YOUR PRESENT CAR
OK USED CARS
1958 Volkswagon
1957 Ford V-8 4-Door Station Wagon fully equipped — power steering, etc.
1954 Chevrolet 4-Door Sedan, Radio, Heater.
1952 Chevrolet 4-Door Sedan, Radio, Heater and Automatic Drive
These Cars Are Priced Right And Ready To Go—
LEN SHELDON
CHEVROLET CO.
PHONE 328

READ THE CLASSIFIEDS

THERE'S NEWS IN THE ADS

THERE'S NEWS IN THE ADS

JUST TWO LEFT
To Go At This Price
BRAND NEW JOHN DEERE
MODEL 14T TWINE TIE
BALERS for only ... $1325
YOU'LL SAVE $605 IF YOU ACT NOW
Other Used Equipment Buys
TRACTORS
1955 JD 70 D Tractor $2950
1952 Oliver 77D Tractor 1525
1949 MH44 Tractor 975
1948 JD B Tractor 750
1941 M Farmall Tractor 850
COMBINES
1953 AC 60 Combine $375
1952 AC 60 Combine 350
June is DAIRY MONTH
MISCELLANEOUS
Used Farmers Friend Elevator $150
Used JD No. 5 Mower $165
Used 3 hp Electric Motor 100
3 Bar Side Rake 60
Used M-M Baler (self tie 100
For Faster, Cheaper Harvesting . . .
Let Us Show You The
John Deere 30 Seven-Foot COMBINE
SILVEY Implement Company Phone 569

SALUTE
to a great industry
THE health of our nation depends in a large part on the dairy industry. Dairy foods are an important part of our diet from birth on throughout our lives. To the dairy farmers, the creameries, the dairies, the cheese makers, the ice cream manufacturers and all processors of dairy products, we tip our hat. They have set high standards for freshness, purity, wholesomeness and nutrition and supply all of us with good food for our daily meals.
Let Us Show You How To Get More Milk From Your Herd By Feeding
BROWN'S MESERVEY HOME FEEDS
"DAIRY SUPPLEMENT"
MESERVEY HOME
ELEVATOR
PHONE 358-2351 — MESERVEY

Detasselers Needed
IN HYBRID SEED CORN FIELDS
NEAR BELMOND
Tomco, Inc. will need a great number of men, women, boys and girls for the annual detasseling operation. It is work that anyone 15 years of age can do, as many of you know. If not you will be shown how by your supervisors.
GOOD WAGES
Free Transportation
Vacation funds, money for those new fall clothes. Money to put in savings bonds or your savings account. Transportation will be furnished from central points.
Work Starts About Mid-July
Corn detasseling will start SOON. It will last up to three weeks, just long enough to give you a good summer tan and some wholesome exercise in the fresh outdoor air. If you can not work three weeks sign up anyway and tell us how long you can work. Many people take their summer vacation during detasseling time, especially office workers and clerks.
SIGN UP TODAY
Sign up at the Tomco, Inc. office above Anthony's or at the Independent office.
Tomco, Inc.
TOMCO

Boiling Beef lb. 19c

Pork Tenderloins EACH 10c

BEEF SALE

Arm Cut **Swiss Steak** lb. 59c

BEEF CHUCK ROAST lb. 47c

Our Best **Ground Beef** 3 LBS 98c

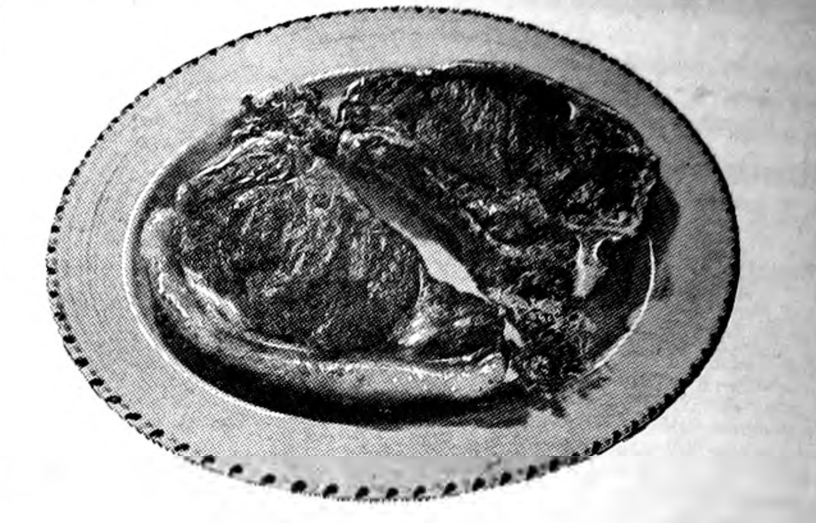

Club Steaks lb. 69c

Chopped Ham lb. 59c

BANANAS lb. 8½c

All 16-Oz. Loaves White **BREAD** 6 FOR $1

Powdered or Brown **SUGAR** 3 LB. BAG 33c

REG. SIZE **TIDE** 4 PKGS. $1

a SPECIAL gift

FOR YOU . . . FROM THE P&G

FREE Stainless Steel Tableware

1 Piece Given Each Week With This Coupon

CLIP THIS COUPON
VOID AFTER JUNE 29, 1960
Coupon No. 1
GOOD FOR
1 STAINLESS STEEL KNIFE
With $3.00 Order or More
(SIGNED)
Coupon Good Thurs., June 23, 1960

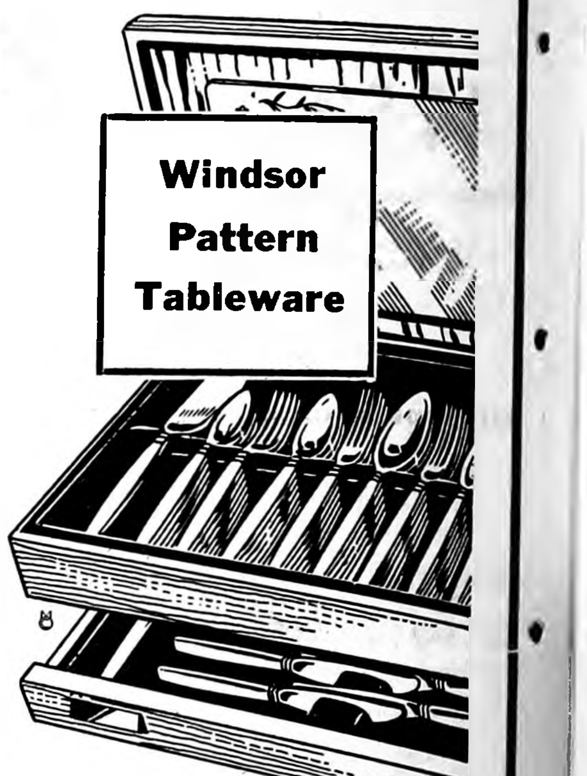
Windsor Pattern Tableware

Start Saving Your Set Now – When the Offer Is Completed You Will Have 24 Pieces of This "Windsor" Pattern Stainless Steel Tableware – 4 Knives – 4 Forks – 4 Teaspoons – 4 Dessert Spoons.

FOOD
BUYS
YOU CAN'T
BEAT

Hi-C Orange 4 46 OZ. $1

DEL MONTE
Pineapple-Grapefruit Juice 5 32-OZ. CANS $1

Briardale ½'s or Sliced **Peaches** 3 No. 2½ CANS 89c

COCK 'O WALK
Bartlett Pears 3 NO. 2½ CANS 89c

DOLE CRUSHED OR
Tidbits PINEAPPLE 5 NO. 211 CANS $1

GERBER'S STRAINED **BABY FOOD** 10 FOR 79c

LIBBY'S
PEAS & CARROTS 5 NO. 303 CANS $1

DULANEY FRENCH STYLE **Green Beans** 5 NO. 303 CANS $1

ALL FLAVORS **Jell-o Puddings** 5 FOR 39c

ALL BRANDS COFFEE 2 LB. CAN $1.19

Briardale or Lakes **ICE CREAM** ½ Gal. 59c

BRIARDALE FLOUR 10 LB. BAG 79c

BRIARDALE GRAPE JAM 3 21-OZ. JARS $1

Strongheart Dog Food 10 1-LB. CANS 98c

DEL MONTE **CATSUP** 14-OZ. BOTTLES 5 FOR 89c

SOFLIN NAPKINS 80-COUNT PKG. 10c

PRICES ADVERTISED ARE GOOD THRU WED., JUNE 29TH

ASSOCIATED GROCERS OF IOWA AG MEMBER FOOD STORE
Assoc. Grocers Of Iowa
● HOME OWNED
● HOME OPERATED

P & G Super Market
BEST MEATS IN TOWN
BELMOND, IA.

FARM FRESH PRODUCE

SNOBOY POTATOES
Red 10 lbs. . . 69c **White 10 lbs. . .** 49c

Cantaloupe 4 JUMBO SIZE $1

GRAPES WHITE OR RED 29c lb

VARIETY
SALAD PACK For Complete Salad 49c

BIRDSEYE
PEAS or CORN 5 FOR 89c

FROZEN FOOD BUYS

SNOBOY
Lemonade 6-oz. can. 10c

SEA PACK
FISH STICKS 3 FOR 89c

DeEtta Brownfield, Eugene Mehl spoke wedding vows on June 11th

• • •

MR. AND MRS. EUGENE MEHL

Trinity Lutheran church was the setting for the marriage of Miss DeEtta Brownfield, daughter of Mr. and Mrs. E. R. Jebsen of Fort Dodge, and Eugene J. Mehl, son of Mr. and Mrs. Milford J. Mehl of Belmond, Saturday evening, June 11, at 8:00 o'clock. Rev. Oscar Laaveg and Rev. Raymond Mehl jointly officiated at the double-ring ceremony.

The chancel was decorated with baskets of white gladioli and pink beauty berry and lighted tapers in two candelabra. A prelude of nuptial organ music was played by Mrs. Harold Simerson, who also accompanied Mrs. Ivan Kortkamp as she sang "O Perfect Love," and "The Lord's Prayer." The bride and groom sang "The Wedding Prayer" together at the altar.

The bride, escorted to the altar by her step-father, chose white silk organza and Chantilly lace for her wedding gown. The fitted bodice of Chantilly lace was fashioned with a scoop neckline outlined in scallops and long sleeves that tapered to points over the wrists. The floor-length bouffant skirt of silk organza was highlighted by appliques of Chantilly lace centered with large white handmade roses.

The bride's finger-tip veil of silk illusion fell from a crown of beaded pearls. Her jewelry consisted of a pearl necklace, a gift of the groom. She carried a white Bible covered with satin and lace and attached to the top was a white orchid with white streamers.

Mrs. Philip Slotvig, a close friend of the bride, was matron of honor. Her princess style street-length dress was pale pink with matching accessories. She carried a colonial bouquet of pink and white carnations.

Marlin Mehl, brother of the groom, was best man. Ushers were Gene Jebsen, brother of the bride, and Philip Slotvig, close friend of the groom. All the men of the wedding party wore dark suits and white carnation boutonnieres.

The mother of the bride chose a moss green fitted suit with white accessories. The mother of the groom chose a light blue lace print dress with white accessories. Their corsages were of white carnations.

Mrs. K. Don Thompson of Fort Dodge, a former college roommate of the bride, was in charge of the guest book.

Following the ceremony, a reception was held in the church parlors. Centering the table was a three-tiered wedding cake trimmed with pink and white rosebuds and white wedding bells. A double silver coffee service and tall white lighted tapers in silver candelabra completed the bridal table decorations.

Mrs William Swenson of Belmond was dining room hostess. Mrs. Frank Patterson and Mrs. Thomas Greenwood, Jr., poured coffee Mrs. Raymond Mehl and Mrs. Gerald Banning cut and served the wedding cake. Mrs. Howard Palmer of Fort Dodge, and Carole Magilton of Charles City, a former student of the bride, opened and displayed the gifts.

The bride chose a beige sheath with matching sweater and navy accessories as her going away costume and wore her white orchid as a corsage.

After a short wedding trip to Minnesota, Mr. and Mrs. Mehl are at home in Belmond where they will spend the summer. In August, they will move to Kansas City, Mo., where Mr. Mehl will resume his studies at the Kansas City College Mrs. Ray E. Thorpe of Des Moines. Mehl has signed a contract to teach vocal music and English at the West Junior High school in Kansas City, Kan.

Guests from a long distance included Mr. and Mrs. Raymond Mehl and family of Barnaveld, Wis., Mr. and Mrs. William Parr of Kansas City, Kan., Mr. and Mrs. J. Russell Carey of Chicago, Ill., and Mr. and Mrs. Ray E. Thorpe of Des Moines.

Dinette

Specials

5 Piece Set

Reg. $69.95

SALE PRICE NOW

44.50

5 Piece Set

30"x 48" Table—Bronze Trim—Formica Wood Grain Top.

Reg. $79.95

SALE PRICE NOW

59.95

7 Piece Set

36"x60" Table—Bronze Trim Chairs have cushioned backs and seats. Formica wood grain top on table.

Reg. $99.95

SALE PRICE NOW

74.95

5 Piece Set

42" Round Table That extends to 47"x60" Formica, Walnut and Marble table top. Bronze trim.

Reg. $139.95

SALE PRICE NOW

99.95

5 Piece Set

36"x60" Table with Formica Linden wood Top and Bronze Legs.

Reg.$129.95

SALE PRICE NOW

94.95

MANY OTHERS

Including Drop Leaf Models in 30"x36" Width.

ALL REDUCED

Several Odd Dinette Chairs

FROM

$4.95

KENNEDY FURNITURE

PHONE 6111

NOTICE OF PROBATE OF WILL

STATE OF IOWA
Wright County, ss.

IN DISTRICT COURT
No 7246 June 20th A. D., 1960

TO ALL WHOM IT MAY CONCERN:

YOU ARE HEREBY NOTIFIED, That an instrument of writing purporting to be the last Will and Testament of Herbert N. Hill, deceased, dated October 28, 1959 having been this day filed, opened and read. By Order the 30th day of June, 1960, is fixed for hearing proof of same at the Court House in Clarion, Iowa, before the Clerk of said Court: and at 10:00 o'clock A. M. of the day above mentioned all persons interested are hereby notified and required to appear, and show cause if any they have, why said instrument should not be probated and allowed as and for the last Will and Testament of said deceased.

Dated at Clarion, Iowa, June 20th, A. D., 1960

Bessie Johnson,
Clerk of District Court.

38t1

Grethen House

1514 NO. SHORE DRIVE
CLEAR LAKE, IOWA

Iowa's bit of New England invites your parties, luncheons, coffees, brunches, bridal showers and dinners.

Smart casual clothes, selected gifts are carefully chosen to please the discriminating.

Fashion Show Luncheons Every Thursday.

CALL FLEETWOOD 7-4311 FOR RESERVATIONS

Five will attend important parley; churches merging

All three Belmond churches that will be directly concerned with the formal organization of The American Lutheran church will be represented at the constituting convention of the Iowa district that is to be hed Friday and Saturday at Wartburg college, Waverly.

Involved in this consolidation of three church bodies are the Evangelical Lutheran church, the United Evangelical Lutheran church and the American Lutheran church.

After certification of 395 congregations and about 360 pastors to the new Iowa district, following legal constituting of the district, first order of business will be election of a district president.

Although any pastor in the new ALC theoretically might be elected, it is generally regarded that the head of the district will be one of the presidents currently at the head of the merging churches: Dr. H W. Siefkes, ALC, Waterloo; Dr. V. T. Jordahl, ELC, Mason City; and Rev. C. M. Videback, UELC, Atlantic. The district president will be installed by the new ALC's national president, Dr. F. A. Schoitz of Minneapolis.

Rev. William Heinzig and Ben Heginger will represent St. John Lutheran church at the constituting convention Rev. Oscar Laaveg will represent Trinity and St. Olaf churches. Elected as lay delegates from these churches were Richard McFarlin and Mrs. Gerhard Thompson, respectively.

Sheriff's activity keeps courts busy

Arrests made or brought about by the Wright county sheriff's office were responsibe last Friday for a bumper crop of court cases — mainly in district court — in which nine defendants were found guilty. Seven out of the nine charges involved Eagle Grove residents, Deputy Sheriff Dale Walrod informed The Independent.

Among the defendants was Percy Brady, 18, of Eagle Grove, whose escape from Eldora State Training school and flight to Oklahoma City in a stolen auto was reported last week. His companion in this escapade was Burl Kishline, 18, of Davenport, also an inmate at Eldora.

Judge G. R. Hill sentenced Kishline to not more than 10 years at Anamosa state reformatory for men after the youth pleaded guilty to larceny of a motor vehicle. Brady chose to appear before the grand jury for possible indictment and meanwhile is being held in the county jail after having failed to post $2,000 bond.

● Belmond Locals

Rev. R. A. Ormsby and Rose Ormsby drove to Fonda Friday afternoon where on Saturday Father Ormsby officiated at the marriage of their nephew, Robert Kirschbaum of Garner, to Shirley Ann Fitzgerald of Fonda. Others from Belmond attending the wedding were Mr. and Mrs. Jack Steinberg. Mr. Steinberg served as groomsman for his former classmate in highschool and at Loras college.

Mr. and Mrs. Herman Groen of Ladysmith, Wis., were guests last Thursday and Saturday nights at the home of his niece, Mrs. Bud Boelman. They weere Wednesday night guests of his nephew, Elmer Dorenkamp, and of his nephew, Marvin Dorenkamp, on Friday night, both at Meservey. They came especially to see Mr. Groen's sister, Mrs. Carl Dorenkamp.

Mr. and Mrs. Bill Vogel and daughters and Mrs. Tena Peterson of Springfield, Minn., called Sunday and Monday mornings on the Carrol Ganders. They were en route to and from Des Moines where they attended a reunion. Mrs. Peterson is an aunt and the Vogels are cousins of Mrs. Gander.

HELLO WORLD

Mr. and Mrs. Luther Johnson of Des Moines announce the birth of a son born June 20. Mrs. Julius Johnson is the grandmother.

Mr. and Mrs. Philip McHale of Clarion announce birth of a 7 lb. 10 oz. daughter on Monday, June 13, at the Clarion hospital. Mrs. J. W. Kaufman is the grandmother.

Calvin Gene is the name chosen by Mr. and Mrs. Raymond Kessler of Meservey for the 10 lb. ½ oz. son born to them June 16.

A baby girl, weighing 8 lbs. 4 oz., was born June 18 to Mr. and Mrs. Clarence Nannenga of Klemme. They have named her Linda Kay.

Mr. and Mrs. Der Morris are parents of a 7 lb. 15 oz. baby boy born June 20. He has been named Kerry Arden.

HOSPITAL NOTES

Clarence Carlson of Livermore entered June 14 for surgery.

Thomas J. Wilson of Kanawha entered June 14 for surgery.

Bob Cline of Goodell entered June 15 for surgery.

Ubbe Gotfried of Kanawha entered June 15 as a medical patient.

Mrs. Selma Aldrich of Rowan entered June 15 for surgery.

Terry Mitchell of Renwick entered June 16 as a medical patient.

Mrs. Edith Norris entered June 17 as a medical patient.

Mrs. Jacob Just entered June 17 as a medical patient.

Daryl Lynn Ruter of Kanawha entered June 17 as a medical patient.

Carolyn Duea of Thornton entered June 19 as an accident patient.

Roger D. Burras of aKnawha entered June 20 as a medical patient.

Mrs Mike Halfwassen entered June 21 for surgery.

BELMOND BUSY BEES

Regular meeting of the Belmond Busy Bees was held Wednesday, June 15, at the 4-H clubhouse with 24 members, three leaders and four guests present.

Marcia Stoltenberg told of her trip to 4-H State convention. Teresa Quigley gave a demonstration on pressing darts and Joan Soma gave a demonstration on sewing on snaps.

Hostesses were Kathy Jenison and Genda Cunningham; assistants Audrey and Frances McLaughlin and JoAnn Svendsen. Recreation was led by Joan Soma.

Another regular meeting of the club was held Saturday, June 1, at the clubhouse, 24 members, three leaders and one guest being present.

Talks and demonstrations were given as follows: Audrey and Frances McLaughlin — Pattern Study; Kay Soma — Transferring Pattern Markings; Candace Trees — Hooks and Eyes; Janet Stadtlander — Simple Pressing; Linda Thompson — Stay Stitching.

Workshop was sewing on buttons.

Hostesses were Sharon and Rochele Fuller; assistants, Kathy Jenison and Glenda Cunningham.

Regular meeting was held May 21 at the clubhouse.

Pam Smith and Glenda Cunningham were elected as voting delegates for Rally Day and Timathe Campbell as alternate.

Talks and demonstrations were given as follows: Jane Studebaker — Selection of Blouse Pattern; Karen Soma — Selection of Material for a Blouse; JoAnn Svendsen and Suzanne Anderson — Laying Pattern on Material.

Hostesses were Faye Homervold and Candace Trees; assistants Sharon and Rochelle Fuller. Recreation was led by Cheryl Smith.

Merry Bamford
Reporter

● OBITUARY

HARRIETT WADDINGTON

Harriett Agnes Christie was born on Feb. 15, 1884, at Butterfield Grove near Goodell, daughter of George and Lavina Christie. She grew to womanhood in the Goodell vicinity and on March 23, 1910, was married to Bruce Waddington.

Two children were born to them — a son, George, now of Belmond; and a daughter, Naida, now Mrs Art Nielsen of Clarion. She and Mr. Waddington spent most of their married lives as residents of Belmond but lately had made their home near Rowan.

Mrs. Waddington was fatally stricken with a heart attack on Monday, June 13, dying only a few minutes after her admittance to Belmond Community hospital. Funeral services were held Thursday afternoon at the Methodist church, Rev. M. L. Jones officiating and Fulton Funeral Home in charge. Burial was in the Belmond cemetery.

A sister, four brothers and a grandson preceded her in death. Survivors include, in addition to her husband and two children, a sister, Mrs William Knisley of Rockwell; also five grandchildren and one great grandchild.

4-H shrine plans to celebrate its fifth anniversary

Five years ago June 1, the 4-H Historical building at Clarion was opened to the public for the three-month summer season of June, July and August. Since that time 2,728 visitors from 30 states and five foreign countries have signed the register.

In commemoration of this fifth anniversary, a special open house will be held at the 4-H building Sunday from 1:00 p. m. to 5:00 p. m. 4-H members in uniform will act as hostesses on that day.

On display will be found interesting exhibits of early rural education and other Wright county activity. Among the displays will be a complete set of McGuffy readers.

This restored rural school is located in the Clarion city park on Highway 3 and is a museum of the early days of 4-H club work. It is dedicated to the memory of O. H. Benson, the originator of the 4-H emblem.

2 teachers given workshop grants

Mrs. Lucile Chapman and Mrs. Leona Stevens, both of whom teach at Goodell, are among 33 Iowans selected to receive scholarships to the 3rd School Health Education Workshop being held June 20 through July 1 at Drake University, Des Moines.

The scholarships, which pay two-thirds of the workshop expenses, are provided by the Iowa Heart association, Iowa Tuberculosis and Health association, Iowa Hospital association and the American Cancer Society, Iowa Division, Inc.

Other sponsors of the Workshop include the Iowa State Department of Health, Iowa State Department of Public Instruction and Drake university.

The Workshop is planned to help school personnel understand responsibilities and opportunities in the school health program, and to give them new facts and ideas in subject matter and teaching methods.

Mrs. Chapman teaches fifth and sixth grades in Goodell grade school and Mrs. Stevens teaches kindergarten.

READ THE CLASSIFIEDS

● Belmond Locals

Aurelia Kernan attend an elementary music work shop last week at Drake university, Des Moines.

YOUR AD IN INDEPENDENT AND BUYERS GUIDE
4c CASH—5c CHARGE PER WORD
Minimum Charge 50c
Minimum Charge on Keyed Ads 60c
Display Classifieds $2 col. inch
Cards of Thanks
3c a word with a minimum charge of $1.00
Re-run of classified ad in consecutive issue each insertion ½ the original price.
Deadline on Classifieds Wednesday, 9:30 a. m.
DIAL 331

For Sale or Trade

FOR SALE — 5 acres clover hay. James T. Barry. g38t1*

FOR SALE — Flat rack Joe Duggan, phone 7351. g38t1*

CLOSEOUT SPECIAL — thongs or beach sandals, children 39c, men's or ladies 49c pair at Ted's Shoe Store. g38t3

FOR SALE — 3-bedroom modern home $500 down, $60 per month, located near school, only $7,000. Neil Flanagan, Realtor, g38t3

FOR SALE — 3-bedroom modern home, best buy in Belmond, has full basement, gas heat, carpeted living room, garage, $11,500. Neil Flanagan, Realtor, g38t3

FOR SALE — nice bungalow with full basement located near swimming pool $6500. Neil Flanagan, Realtor. g38t3

FOR SALE — 20 acres and farm home all modern all 100 bu. corn land on new blacktop road and close to Belmond. $16,000. Neil Flanagan, Realtor. g38t3

FOR SALE — Holstein heifer, Bangs vaccinated, to freshen first part of July. Gerald Burk, Goodell, phone 59231. g38t2

FOR SALE — 11 ft. International deep freeze, chest type, holds 385 lbs. Very good condition. Selling because we need larger size. Phone 8480, Ronald Kennedy. g38t1

FOR SALE — Baby buggy; play pen; square wash tub on legs; 4 White and grey Kitchen chairs. Orville Ohlen, phone 8801. g38t2*

FOR SALE — 9 play gym set with Rocket Rider and 3 swings; $19.95 at Gambles. g38t3

HOUSE FOR SALE — 2 bedroom, gas heat, immediate possession. Located on 3rd st. NE. Pay $500 down, balance $60 per month. Priced at $7500. R. W. Courson Agency. g38t3

BUSINESS BUILDING for sale in Belmond. Good location on Main street. Includes upstairs apt. Low down payment with good terms. Priced at $7500. R. W. Courson Agency. g38t3

FOR SALE — Work bench, 7 ft. long. Steel cabinet sink. Phone 8265, Elmer Wenzel. g38t1*

FOR SALE — 730 John Deere diesel gas starting motor; 70 hours. New tractor guarantee. Priced right. Call Belmond 8331. g38t2*

FOR SALE — A good 3-bedroom home in north part of Belmond. Contract or cash. Immediate possession. A good one-bedroom home in northeast part of town. Priebe Realty, Klemme, Ia. Phone LU 7-2649. g38t2*

FOR SALE — Standard Royal typewriter, $15. George Schlichting, Meservey. Phone 358-4102. g38t1*

30% OFF to close out all softball and baseball equipment at Walrod Gun Shop on Hwy 69. g38t3

REPOSSESSED Singer Sewing Machine with Dial Stitch and Zig-Zag, to reliable person for Balance due of 6 payments of $6.84 per month. Write Box 204, Cedar Falls, Ia. g38t2*

FOR SALE — 15-ft. Runabout complete with windshield and steering controls — Boat trailer, with new rubber and winch — 1955 25 horse Johnson motor — all for $400, Phone 306. g38tf

FOR SALE — Woolen and washable cotton dresses, size 9. In good condition. Sell cheap. Phone 411. g38t1

FOR SALE — 3 used electric refrigerators. Very reasonable. Iowa Electric Light & Power Co. Phone 45, Garner. g37t4

FOR SALE — Strawberries. Phone 565, or see Wm. Stadtlander, Belmond. g37t3*

FOR SALE — F. S. Case combine; Case mower; wagon box; implement trailer; combine parts. Coburn Implement. g37t2

FOR SALE — Westinghouse 2-ton air conditioner. Like new; used less than year. Cost $307; a steal at $250. Bob Foss, phone 306 or 331. g37tf

SPECIAL — Hayfork rope 7/8" manilla 100 ft. for $15.50 at Gambles. g37t3

PRICES SLASHED $5 per 100 on Welp's Started Pullets. 5 to 6 week old Welp-Line 901 pullets just $53.95 per 100; Wh Leghorn pullets $48.95 per 100. 7 week old 901 pullets $60. 3 to 4 week old 901 pullets $45.95; White Leghorns $40.95. Contact — Meints Produce, Belmond or Welp's Breeding Farm, Bancroft, Iowa. g37t2

Farmers — 1 shot of Rovac or Amvac vaccinates against Hog Cholera. Lowest cost insurance a farmer can buy. Nolan Rexall Drug. g37tf

FOR SALE — Just arrived, new shipment good, used paratrooper boots; only $6 88 at Ted's Shoe Store. g36t8

FOR SALE — 1950 house trailer, 28 ft., all modern. Phone 383 Leo Dorr. g36t3

FOR SALE — 4 bedroom home — 1½ baths, carpeted, redecorated, enclosed porch, garage, on pavement in north Belmond. $16,500. R. W. Courson Agency, phone 451. g36t3

FOR SALE — near new home located close to Main st. Has all carpeted living room, 2 bedrooms and den, breezeway, full basement and 2 car garage. Possession now and can be bought on contract with 10% down, bal. easy monthly payments. R. W. Courson Agency, phone 451. g36t3

GOOD SELECTION of sizes in white uniform dresses at the Style Shop, $5.98. g37t3

FOR MINNESOTA Woolens, call 58671 Goodell. Margaret Ayers, Representative. g36t3

FOR FLOWERS for any occasion phone 321. House of Flowers. We deliver anywhere. g36tf

DALE SAYS: you can save $1.45 a gal. on Pittsburgh Sun-Proof outside white paint for a limited time only at $5.98 a gal. at Kessler's. Phone 447. g36t3

ATTENTION FARMERS — visit our completely new veterinary instrument department, showing a more complete line than we've ever had for sale. Nolan Rexall Drug. g35t6

DALE SAYS — farmers kill those Canadian Thistles and other deep-rooted perennial weeds with Amino Triazole weed killer. He carries a full line of 2-4-D weed sprays at Kessler's. Phone 447. g36t3

FOR SALE — Strawberries the rest of this month and first week in July. Bring your own containers and pick your own berries or place orders. 1½ acres of berries. Patch located 3 miles north of Goodell and 5 west, then 1st place south on right side on Andrew Hanson farm. Mrs. Art Hanson, Laurens, Ia. g38t2

FOR SALE — Wisconsin Feeder pigs. Tom Quigley, phone 7821 Belmond. g37t4*

FOR SALE — Schwinn bicycles, new and used. Oliver Goodwin, phone 337. g5tf

FOR SALE—New aluminum doors and windows, fiber glass awnings. Free estimates Ted Meyer and Sons Contractor. Dial 914. g37tf

DALE SAYS — one shot does it when you use ROVAC for hog cholera. Sold at Kessler's. g27t12

FOR SALE — 160 acre Wright county farm, all tillable, good producer; good buildings — to settle Peter P. Swenson Estate. See Percy A. Swenson, Belmond, Ia. g25tf

DESK BLOTTERS for sale at the Belmond Independent office. g27tf

FOR FULLER BRUSH Products — Contact O. H. Wagner, 232 Crescent Dr., Mason City, Ia. Phone Garden 3-9234. g22tf

FARMERS — we carry a complete stock of animal and poultry veterinary needs at Nolan Rexall Drug. g35tf

FOR SALE — Wedding announcements and invitations; 100 genuine Heliograved (not to be confused with engraving) from $12 30 Let us show you our complete line of wedding books and stationery. Belmond Publ. Co. g43tf

Complete stock of weed killers including Amino Triazole, garden insecticides, fly killers and repellants. Nolan Rexall Drug. g37t6

For Rent

FOR RENT — Modern house, 5 rooms and bath. Vacant July 3rd. Sam Crabtree, dial 509. g38t2*

FOR RENT — 4-room home. See Mrs. Gordon Kessler. g38t1

FOR RENT—4-room modern house; full basement. Phone 7801. g36t3*

FOR RENT — Two bedroom furnished apartment; available for three months. See Kenneth Kinseth. g35tf

FOR RENT — 2 completely remodeled, partially furnished apartments; utilities furnished. Inquire — Belmond Auto Supply, phone 555. g35tf

FOR RENT — Upstairs apartment; immediate possession. Inquire at Thompsen & Keleher, Clothiers. g32tf

FOR RENT — 4 room and bath apt. in Courson bldg. Available now. $40 per month. See R. W. Courson Agency. g28tf

FOR RENT — Vet's Memorial Hall kitchen, dance floor available for all occasions, dining room Call 275 to make reservations. g41tf

FOR RENT — Office space formerly occupied by the Western Auto Store. Vacant now. Immediate possession. Low insurance rate. $1.10 per $1,000 R. W. Courson Agency. Phone 451. g32tf

FOR RENT — One-bedroom and two-bedroom apartments. Call 919, Roland Kinseth. g21tf

Wanted

WANTED — Feed Salesman, also District Manager. Salary plus weekly bonus. Write or call Paul Quigley, Box 1431, Des Moines, Ia. Tel. AM 2-5609. g38t1

OVERWHELMING ACCEPTANCE! Is reported by our Avon Representatives. Let us teach you how to fill this popular demand and enjoy good income. Write Vanna Hoffman, 406 No. Phillips, Algona, Ia. g38t1

MAN OR WOMAN. Families need service in Belmond and Clarion. Full or part time. Some earn $3.50 hourly and up. Write Rawleigh's, Dept. IAF-270-538, Freeport, Ill. g38t1

WANTED — Men or large high school boys to help set up carnival Monday morning, June 27th at 6:00 a. m., Alexander, Iowa. Phone 44381. Sunset Amusement Corp. g38t1

HELP WANTED — to care for elderly person in Belmond until Sept. 15. Good wages, private room in one floor new modern home. Phone 281. g38t3

WANTED — Good homes for free puppies. Call 8420, Daryl Suntken. g38t1*

WANTED — Route man; rural area west of Belmond. Write Dale Doughan, Britt. g33t8

Business Services

FOR CURTISS Artificial Insemination Service phone Lloyd Fuller, Belmond 8397 or 546; or Marion Schoneman, Thornton 92052. g37t4*

WINDOW GLASS, storm sash repair at Gambles. g51tf

CUSTOM BALING — Alvin Dorenkamp, Belmond. Phone 8558. g36t3*

WATCH REPAIR — Prompt service, sensible prices, your watch will be ready when promised. Dougherty Jewelry. g29tf

SHAMPOOING — Wall, rug and upholstery. Vacuum cleaners repaired. Flurer's Sales & Service, Clarion. Phone 275J. g28tf

WE WILL SERVICE and repair your sewing machine, any make. Win's Watch and Sewing Machine Repair Service. Phone 6667. g9tf

BRING YOUR WATCH to Win's for dependable repair service.

We Welcome evening appointments for diamond selection, confidential. Dougherty Jewelry phone 455. All sales are strictly g40t1

EXPERT APPLIANCE Service Small or large units. Phone 309 Walrod Appliance Repair Service. g5tf

KEYS MADE while you wait. Walrod's Gun Shop. 216 River Ave. S g45tf

YOUR DOCTOR'S prescription expertly compounded by Don Nolan, prescription druggist at Nolan Rexall Drug. g37tf

TIME TO CHECK over screen doors and windows for needed repairs We repair them Phone 590 if you wish us to pick them up Belmond Hardware. g48tf

BEST VALUE IN ARTIFICIAL Breeding. North Iowa Breeders service award winners. For service, call 506 Belmond or 123 Kanawha. Lester Anderson, Technician Manager. 9 years continuous service. g27tf

Miscellaneous

DON'T FORGET — you can get Wm. A. Rogers Silver overlaid made and guaranteed by Oneida, Ltd. FREE by trading at Bob's Mobil Service. g38t3

CAR RADIO SERVICE — Here is the place you can bring your radio troubles. Prompt and efficient. JUST DARN GOOD SERVICE. Our eighth year here. Belmond T. V. g37tf

NOW IS a good time to order monuments or markers for fall delivery. Mark every grave. Deliver anywhere. Dial 6527. A. J. Dorr, Belmond. g37t6*

Cards of Thanks

To Dr. Leinbach, the nurses, nurses' aides, Father Ormsby and to all who have done so much and have offered help — for the cards, gifts, and visits while I was at the hospital and since I came home, I wish to thank you. We deeply appreciated the help of Mary Hildebrand, Red Cross Service chairman, in getting Bob home. James T. Barry. g38t1*

I wish to express my most sincere gratitude to everyone who in any way showed such wonderful kindness and helpfulness during my husband's illness and after his death. Mrs. Sidney Williams. g38t1*

I would like to express my thanks to all of my friends for their many "get well" wishes, cards, flowers, visits and gifts and to all those who have assisted in any way during my weeks of hospitalization and recuperation following eye surgery. It was all greatly appreciated. Bob Raecker. 38t1

A sincere thank you to all who sent me cards, and who visited me in the hospital; also to the doctors and nurses, and especially to Rev. Johnson for his visits. Mrs. Annie Koenen. 38t1*

I wish to thank the doctors and hospital staff for their fine care, also Rev. Jones for his call and all those who sent cards and flowers also for the gifts and visits while I was in the hospital. Thomas J. Wilson. 38t1*

I wish to thank all of my friends and relatives for the many cards, flowers and visits I received while I was in the hospital. Also, thank you, Dr. Leinbach, Dr. Pitcher and all the hospital staff for your fine care. Mrs. Carl Barkema.

The kindness and sympathy of neighbors, relatives and friends in our recent sorrow will always remain with us a precious memory. Our sincere thanks to those who served the dinner and the lunch: also to the doctors and nurses at Belmond hospital. Bruce Waddington and family. 38t1

"Thank you" to everyone who remembered me with cards, flowers and in so many ways while I was in the hospital at Des Moines. It was all deeply appreciated. Mrs. John Schulte. 38t1

In Memoriam

In loving memory of our beloved father and husband who departed from us two years ago, June 22.

Tho' we don't understand
Why he was taken away
We have our saddest thoughts on
Sunday
Which was his favorite day.
We try to think of happy times
With courage in our hearts
For we know he isn't gone forever
We are only now apart.

Sadly missed by Mrs. J. S. Wagoner and children. 38t1

FOR RENT
Garden Tillers and Power Mowers
POLLITT D-X SERVICE
29tf

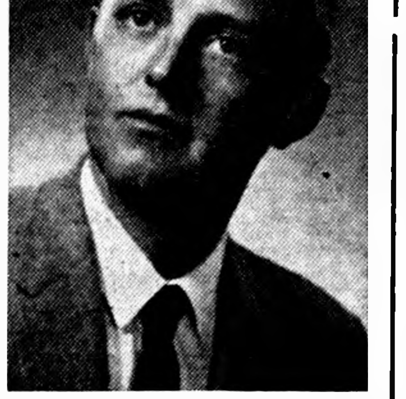

Nothing Ventured Is Nothing Gained

My wife and I wish to thank you friends, relatives and other voters for your OVERWHELMING votes of confidence in the recent June Primaries.

E. L. "Jack" Schroder
DOWS, IOWA

USED CAR BUYS

1957 Chevrolet
8 cylinder 2 door with automatic drive, radio & heater.
$1395

1954 Ford
8 cylinder 4 door with radio, heater, automatic drive. 1 owner car with 42,000 miles.
$795

1954 Ford
6 cylinder 4 door with radio, heater and automatic drive. One owner.
$745

1951 Mercury
4-door with radio, heater and overdrive.
$325

1949 Studebaker
$99.00

Belmond Motors Inc.
FORD—FALCON—MERCURY
PHONE 418

FOR SALE

I have a 160A farm in Avery Township, Hancock county which will be sold to divide up an estate. Soil is Clarion and Webster, Hollow block hog house, chicken house and barn, double corn crib, grainery above, garage and block silo. House is an average country home. It is priced to sell.

Also a two bedroom brick veneer home, close in. An excellent buy for retired people.

And a 7 room, modernized home, full basement, gas furnace, base board heating. All complete except kitchen sink. Can be rented.

J. A. CHAMBERS, REALTOR
Klemme, Iowa—Phone LU 7-2307

THRILLING Stock Car Races

DON'T MISS THRILLS AND SPILLS AND DAREDEVIL RACE DRIVING

Full Race Program—This and Every Sunday Night

Special 4th of July Weekend Racing Program
2 Nights of Racing—Sunday, July 3 and Monday, July 4

—FREE FIREWORKS—

WRIGHT COUNTY RACEWAYS
North of the Junction of 3 and 69 — Between Clarion and Belmond

This Is Your TUESDAY Cash Gift Day Number

No 4147

TUESDAY, JUNE 28, 1960

2:00 P. M.—8 $25 Prizes
3:00 P. M.—4 $50 Prizes

Be in any one of these stores between 2:00 and 2:05 p. m. or 3:00 and 3:05 p. m.

NO REGISTRATION — Just bring Complete Copy of Independent or Buyers Guide — BUT NOT BOTH!

NOTHING TO BUY — Should your number match one of the numbers on display you will win the prize. You will be ineligible if you have more than ONE COPY. Only one number is allowed in your possession!

YOU MUST BE 18 years of age or older to win!

KESSLER'S
P & G GROCERY
FIRST STATE BANK
SWEDE'S TAVERN
HELLAND & LONG IMPL.
BERNS CONOCO SERV.
NOLAN DRUG
KINSETH PLBG & HTG

MELLO-MAID
ELLIOTT HDWE & APPL.
HILDMAN'S VARIETY
INDEPENDENT
THOMPSEN & KELEHER
KENNEDY FURNITURE
WADDINGTON'S

ANTHONY'S
TOMAHAWK HYBRID CORN CO.
HATTEL'S SUPER VALU
IEL & POWER CO.
JOHNSTON FURNITURE
SMOKE SHOP
TOWN HOUSE CAFE

Business & Professional men and women and their families are not eligible to win. If duplicate number should be drawn due to error in numbering, prize will be divided.

—SOCIETY—

KATHERINE POLYDORES WEDS ALLEN MEYERS

Miss Katherine Polydores, daughter of Mrs. Nicholas Polydores of Westover, Mass., and the late Mr. Polydores, became the bride recently of Allen L. Meyers, son of Mr. and Mrs. Henry H. Meyers, at St. Spyridon Greek Orthodox church at Westover.

After a motor trip through New England, Mr. and Mrs. Meyers are at home in Westover. Mr. Meyers served with the U. S. Air Force for four years and is now an electronics engineer at the air base at Westover.

Local relatives attend meeting of Kluge clan

The Kluge clan met at Thor Sunday. Those from Belmond were Mr. and Mrs. Talferd Thompson, Mr. and Mrs. Harley Thompson, Mrs. Adolph Thompson and daughters, Opha Thompson and Mrs. Shirley Nelson.

Band members and guests enjoyed banquet Saturday

Saturday evening, Maurice Fahrney, band director, 55 band members and special guests enjoyed a banquet at the hot lunch room in the schoolhouse.

John Duncan, the high school band director at Fort Madison, formerly director here, was speaker of the evening.

Other guests included Mrs. Duncan and also Da Dean Obrecht, former BHS band member and now first chair cornetist in the State University of Iowa's concert band.

The banquet was sponsored by the band and servers were members of the junior band.

KILL FLIES
LIKE THIS!
BANAFLY syrup*

Instant death to flies! Powerful, yet safe and easy to use, BANAFLY Syrup is applied to windows, walls, posts — wherever flies gather. BANAFLY kills flies instantly. Use it in the milk room, dairy barn — all around the farm and home.

*Patent Pending

NOLAN Rexall DRUG

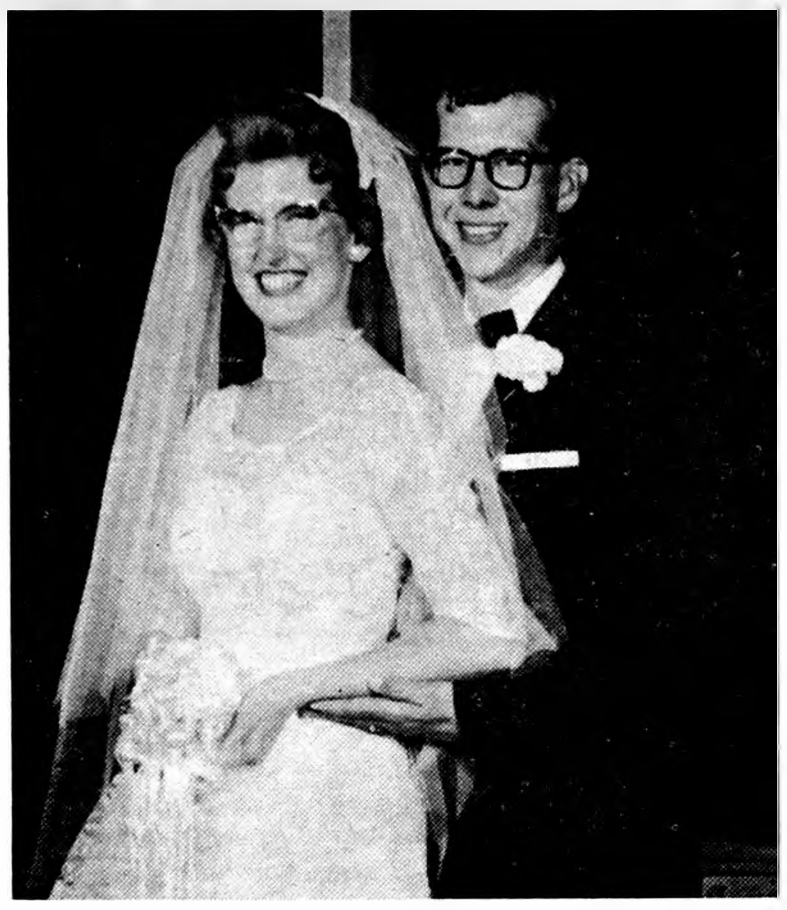

—Mueller Studio photo

MR. AND MRS. WILLIAM A. LOCKETT

• • • • • •

Carol Joan Mennenga Wed June 8 to William A. Lockett of Rowan

Miss Carol Joan Mennenga, daughter of Mr. and Mrs. Carl Mennenga, became the bride of William A. Lockett, son of Mrs. Bernice Lockett of Rowan and the the late Albert Lockett, Wednesday evening, June 8, in a candlelight ceremony at Immanuel Reformed church. Rev. Julius Brandt read the double-ring service.

The chancel was decorated with baskets of blue and white carnations and candelabra. Organist was Mrs. Herman Groen, cousin of the bride. She accompanied Velda Mennenga, who sang "O Perfect Love" and "The Lord's Prayer."

The bride, given in marriage by her father, wore a ballerina-length gown of lace over taffeta. Her finger-tip veil of tulle, edged with Chantilly lace, fell from a small pearl tiara. She carried a white Bible, a gift of the groom.

Betty Mennenga, sister of the bride, was maid of honor and Velda Mennenga, also a sister of the bride, was bridesmaid. They wore street-length dresses of light blue taffeta with white accessories and carried colonial bouquets of blue and white carnations.

Kathy Pals of Mason City, cousin of the bride, was flower girl. She wore a dress of light blue lace over blue taffeta with white accessories and carried a miniature colonial bouquet of blue and white carnations. Jackie Mennenga, cousin of the bride, served as ring bearer. He wore a dark suit and carried the rings on a white satin pillow.

The best man was Andy Bowles of Ogden, a brother-in-law of the groom. The groomsman was Robert Leist of Rowan.

Candlelighters were Douglas Mennenga, brother of the bride, and Craig Mennenga, cousin of the bride. Wayne Pastour, cousin of the bride, and Robert Wenzel served as ushers.

The bride's mother wore a navy dress with white accessories and the groom's mother wore a light blue dress with dark accessories. Each wore a corsage of white carnations.

A reception following the ceremony was held in the church parlors for about 185 guests. The bride's colors of blue and white were carried out in the decorations. Mr. and Mrs. Jelto Boelman served as dining room host and hostess.

Mrs. Andy Bowles of Ogden, sister of the groom, and Mrs. Andrew Pals, aunt of the bride, cut and served the wedding cake which was decorated in white with blue sugar bells. Mrs. D. A. Pals, aunt of the bride, poured and Mrs. Clemons of Dumont, aunt of the groom, served punch.

Linda Modderman, cousin of the groom, was in charge of the guest book. Mrs. Adolph Meinders and Mrs. Joyce Boelman, aunts of the bride, Mrs. Dick Rink of Clarion, sister of the groom, Marilyn Mennenga, cousin of the bride, and Lorraine Davenport opened and arranged the gifts.

Carol Dieger, Sondra Stoltenberg, Donna Barkema and Juanita Norris served as table waitresses.

The bride chose for going away a light blue linen sheath dress with matching jacket, white accessories and a corsage of blue and white carnations.

The couple left a week later for Tobyhanna, Pa., where they will be at home until Feb. 1 while he is finishing his army duty.

Meinders family gathering honors several birthdays

Members of the Meinders family met Sunday at the city park for a picnic dinner. Fifty members were present to help celebrate several birthdays which occur in June.

Honor Mrs. Ronald Beier at post-nuptial shower

Mrs. Ronald Beier of Mason City, formerly Mary Ennen, was honored at a miscellaneous post-nuptial shower last Wednesday evening at the library basement.

Thirty guests enjoyed the games contests and readings given by Juanita Norris. Connie Gabrielson and Shirley Tripp were awarded prizes for contests and the latter also received the door prize.

Hostesses were Lois Pruisman and Sondra Stoltenberg, former classmates of the honoree.

Mrs. Paul Steenblock hostess to G. E. M. club last Thursday

G. E. M. club met at the home of Mrs. Paul Steenblock last Thursday evening. Guests were Mrs. Howard Shahan, Mrs. Maynard Holmgaard, Mrs. Ted Zook and Mrs. Lloyd Faaborg of Meservey.

The group played 500 with high score going to Mrs. Ted Zook, second high to Mrs. Clara Thayer and low to Mrs. Clarence Fleener. Lunch was served by the hostess.

Mrs. Roger Olsen, Klemme, honored at bridal shower

Mrs. Roger Olsen, the former Linda Wolters, was honored at a post-nuptial shower Thursday evening of last week at her home at Klemme.

Hostesses were classmates and friends of the recent bride. They were Connie Swenson, Shirley Tripp, Mrs. Verdell Lunning (nee Leola Mason) and Diane Haugland.

The honoree received nice gifts and the guests served the lunch they had brought.

Ketchum family reunion held Sunday evening

The Ketchum family reunion was held in the IOOF hall Sunday evening with relatives attending from Darington, Wash., Mason City, Rockwell, Rockford, Rowan, Clearfield and Clarion.

PUBLIC AUCTION

As I am discontinuing farming to go into the welding and repair business in Klemme I will sell without reserve to the highest bidder on—

FRIDAY, JULY 1, 1960

—1:00 O'CLOCK SHARP—

Located 3½ miles east of Klemme, on the blacktop, or 8 miles south and 2½ west of Ventura, or 7½ miles north and 2½ west of Meservey.

68 HEAD OF LIVESTOCK

CATTLE — 1 Holstein milch cow, 17 Wisconsin heifers bred to start to freshen about Dec. 1 — C. H. V.
HOGS — about 50 head feeder pigs, weight about 100 lbs.
POULTRY — 600 Hy-Line pullets, 934c about 4½ months old

Farm Machinery and Equipment

1957 450 Diesel tractor, power steering, fast hitch, 3 way hydraulic, L. P. T. O.
1959 IH mounted plow, 4-16 with super chief bottoms
1954 John Deer 4-row cultivater, mountings for JD or IH
1951 Ford Tractor overhauled this spring
The following equipment to fit above tractor: 2 row rotary hoe, Dearborn industrial manure loader, Disc, 14 ft., 3-point hitch boom, rear mounted blade, 4-row weeder.
1954 John Deere 490 planter, Fert., hydraulic rubber press wheels; 1956 14-ft. drag harrow with folding evener; IHC endgate seeder, like new; Turley mounted oat and grass seeder; John Deere No. 5 7-ft. mower, hydraulic; Fergusen semi-mounted rake, 6 bar, hi-speed; Ottawa 42-ft. elevator, complete with hopper and spouts; Drive on hoist; Wisc. engine with speed jack; 16-ft. grain auger; 2 4-wheel trailers; 2 steel flare boxes; 1 implement trailer, 8x14; New Idea manure spreader, 12A;
Case 2-row picker with rear elevator; 52 IHC combine with motor; IH 18-ft. disc; Brillion 15-ft. cultipacker; Humboldt stalk cutter; Hume reel, 6 ft.; Clipper fanning mill; Ezee Flow fertilizer spreader, 10 ft.; 2-wheel trailer, 5x8 box; MW hammer mill, model C with traveling feed table, PTO and wheels; Auger wagon; 8x16 flat racks;
Miller electric welder, 150 amp., complete; Air compressor, auto. — up to 160 lbs.; Olsen bale fork; Weed chopper fencer; Down corn guard; Wheel barrow; Cement Mixer; 200-gal. gas barrel, complete; 100-gal. gas barrel, complete; Heat Houser for IHC 450; 1 JD 2-way hydraulic cylinder; 1 IH 2-way hydraulic cylinder; 3 65-bu. hog feeders, utjlity, like new; Chick feeders, 4 automatic water troughs, 7 ft., 4 6-hole nests; A. R. Woods gas brooder, 1,000 chick size; Woodlin egg washer, egg baskets; Hay bunk, good; David Bradley dirt scrapper;
About 200 bales of straw; About 200 bales of Hay.
Some household goods including a 1 gallon pasteurizer.
Numerous other small tools and equipmnt.
TERMS: No property to be removed until settled for, cash or what other arrangements made with the clerk.
Not Responsible for Accidents.

RAYMOND CHRISTIANS, Owner

Laurice A. Lemke, Auctioneer
First National Bank, Clerk, Klemme, Iowa

Go Carts + Miniature Racers + Ponies

THRILLING RIDES FOR KIDDIES

Now Open—6 to 10 p. m.—7 Days a Week

We Have Built Two Kiddie Size Tracks. We Provide Go-Carts and Miniature Racers. This Is a Safe, Thrilling and Wonderful Kiddie Ride. Also Pony Rides.

WRIGHT COUNTY RACEWAYS

North of the Junction of 3 and 69 — South of Belmond
"Where the Stock Car Races Are Held"

JENISONS TO MARK 25TH ANNIVERSARY

Mr. and Mrs. Paul Jenison will be honored this Sunday on the occasion of their 25th wedding anniversary by an open house to be held at their home from 2:00 to 5:00 p. m.

The courtesy is being planned by their son Merrill and his wife of Clarion and their daughter, Mrs. Gary Ersland, and her husband. Their eldest son Marlin is attending a business machine training school in New York and will not be able to be present.

No personal invitations to the open house are being issued. All relatives and friends of the Jenisons are asked to regard announcement of the event as their invitation to greet the honored couple during the specified hours.

Mrs. Charles Gealow enjoys reunion with her ten children

Mrs. Charles Gealow, age 91, and her 10 children and their families enjoyed a picnic dinner Sunday at the William Pals home at Goodell. This was the first time in 23 years that all of her children were home at the same time.

The children are Mary Rankins, Emma Brewer, Lawrence Gealow, Mildred Wendel and Jennie Hopkey, all of Belmond; Josephine Gealow of Fort Dodge; Ella Smith of Lake Park; George Gealow of Missoula, Mont.; Lillian Milligan of San Bernadino, Calif., and Gertrude Pals of Goodell.

Only a few of Mrs. Gealow's grandchildren and great grandchildren were present for the occasion.

Father's Day visitors at the Ed Kuhlers home were Mr .and Mrs. Bud Kuhlers, Mrs. Arnold Groen and Diane, Mr. and Mrs. Marlyn Kuhlers and Mr. and Mrs. Henry Suntken. It was a pot-luck dinner.

Father's day guests at the parental Henry Kuhlers home were the Raymond Kuhlers family of Rockwell, Mr. and Mrs. Gene Ostendorf of Alexander, the Clarence Kuhers, Harvey Oltman, Milton Kuhlers and Harry Kuhlers families. It was also Mrs. Ostendorf's birthday.

- CHURCHES -

IMMANUEL REFORMED CHURCH

Rev. Julius Brandt, Pastor
Benjamin Suntken, S. S. Supt.

9:30 a. m. — Worship service. Guest pastor: Rev. Gerald Osland of Denver, Colo.

Sunday school following morning service.

7:00 p. m. — Worship service. Guest pastor — Rev. Osland.

No choir practice or Youth Fellowships this week. We begin a two-month summer vacation for these organizations.

FUNDAMENTAL BAPTIST CHURCH

Harry A. McKinney, Pastor
John Miller, S. S. Supt.

Sunday Bible school at 9:30 a. m.

Morning worship services 10:30 a. m.

Baptist Youth Fellowship at 7:15 p. m.

Evening gospel hour at 8:00 p. m.

Prayer meeting on Thursday.

METHODIST CHURCH

Rev. M. L. Jones, Pastor

9:45 a. m. — Sunday school classes for all ages.

11:00 a. m. — Morning worship. We welcome all who have a desire to worship with us.

BETHANY REFORMED CHURCH

Rev. Elmer Vander Ploeg, Pastor
John Davids, S. S. Supt.

Sunday school at 9:30 a m.

Morning worship at 10:45 a. m. Sermon: "The Necessity of Preparation." Text: I Corinthians 11:28.

Evening worship at 7:30. Sermon: "The Necessity of Change." Text: Luke 5:36-39.

Wednesday: Brotherhood Council meeting at Dumont at 7:45 p. m.

Thursday: June 30, Youth Conference at Meservey at 9:30 a. m.

ST. FRANCIS CHURCH

Rev. R. A. Ormsby, Pastor

Early Mass at 7:30 o'clock on the second and fourth Sundays of the month.

Late Mass at 9:00 o'clock on the first, third and fifth Sundays of the month.

Confession Saturday and before early Mass on Sunday.

CONGREGATIONAL CHURCH

Rev. William H. Hill, Minister
Stephen Hinman, S. S. Supt.

This Sunday there will be a combined church service and Sunday school at 9:30 a. m.

TRINITY and ST. OLAF LUTHERAN CHURCHES

Rev. O. Laaveg, Pastor

ST. OLAF

Thursday:

8:00 p. m. — Bible and prayer hour.

Sunday:

9:30 a. m. — Worship service.

TRINITY

Sunday:

11:00 a. m. — Worship service.

Wednesday:

8:00 p. m. — Bible and prayer hour.

Remember that on July 3rd the time of services will change to 8:30 a. m. for Trinity and 10:00 a. m. for St. Olaf.

Your pastor and delegate will be at the District convention in Waverly on Friday and Saturday of this week.

ST. JOHN LUTHERAN CHURCH

William Heinzig, Pastor
Robert Hein, S. S. Supt.

9:00 a. m. — Sunday school and Bible classes.

10:00 a. m. — Divine worship. "Excuses That Offend God," based on Luke 14:16-24.

8:00 p. m. — Ordination service for Harold F. Heinzig.

READY MIXED CONCRETE

. . . best for neat and thrifty jobs

Laying down a driveway? See us for your best value in ready-mixed concrete. Delivery when specified.

BELMOND READY-MIX

PHONE 528

MR. AND MRS. DICK WESSELS

• • •

WESSELS TO OBSERVE GOLDEN ANNIVERSARY AT MESERVEY SUNDAY

Mr. and Mrs. Dick Wessels of Meservey will observe their 50th wedding anniversary this Sunday by holding open house from 2:00 to 5:00 p. m. at the dining room of the Meservey school. All relatives and friends are cordially invited to greet them at that time.

Gertie Gerdes and Dick Wessels were married June 28, 1910, at the parsonage of the Immanuel Reformed church east of Belmond, the Rev. Mr. Thorman performing the ceremony.

They farmed near Meservey and Belmond until 1935, when they moved to Meservey. For the past 15 years or more Mr. Wessels has been employed by Meservey Hardware.

The Wessels were the parents of five children, all of whom are living: Luke and George of Belmond, Henry of Klemme, Mrs. Fred (Edna) Weide of Meservey and Mrs. Fred (Trenetta) Steenhard of Blairsburg. Their family also includes 14 grandchildren and three great grandchildren.

● Belmond Locals

Mrs. Norman Simonson of Pasadena, Calif., spent last week in the home of her sister, Mrs. Gordon Kessler, visiting her mother, Mrs. Selma Johnson, who lives with the Kesslers.

NEW BELMOND

Film Highlights

—from—

COMING ATTRACTIONS

"Our Man in Havana" (showing Thursday through Saturday) is an offbeat film with JUST the right cast for such hijinks as are involved in the plot. Some very strange things happen when a vacuum-cleaner salesman turns super-spy and sells fabulous (but PHONY!) secrets to foreign powers.

Alex Guiness plays the Casper Milquetoast salesman — a part made to order for this master of "soft sell" comedy.

Director of this merry thriller is Carol Reed, who was responsible for the never to be forgotten "The Third Man." Burl Ives, Ernie Kovacs, Maureen O'Harra and Noel Coward all help to make this the funniest cloak-and-dagger spine tingler that you'll be seeing for many a moon.

A pigeon called Herman plays one of the lead roles in "The Gazebo," Sunday through Wednesday, which should give you some idea of what to expect from this film version of the Broadway smash hit of the same title. Put Glenn Ford and Debbie Reynolds together and you have about as deft a comedy team as Hollywood can assemble. This mystery-comedy is a fitting sequel to the first Ford-Reynolds rib-tickler, "It Started with a Kiss."

● Belmond Locals

Marilyn Mennenga left via plane Sunday evening from Minneapolis, Minn., for New York City to continue her work with the communications department of Pan American airines at Idle Wild airport after spending two weeks at the parental George Mennenga home. While here on a 10-day medical leave, Marilyn underwent a tonsilectomy at the local hospital and was able to attend the wedding of her cousin, Carol Mennenga.

Mr. and Mrs. Duane Durant and sons, Murry and Russell of Dallas, Tex., are visiting in the home of her parents, Mr. and Mrs. Norris Soma and with other relatives.

PLANNING A VACATION

SERVICE IS OUR BUSINESS

Let the Boys at JOE'S Skelly HELP YOU GET READY

Here's What Your Car Needs For A

Carefree Vacation . . .

● Check and rotate tires ● Check and adjust Brakes ● Test and service battery ● Check all lights ● Check oil and air filters ● Check and clean spark plugs ● Check points and distributor ● Check muffler and tail pipe ● Check tie rods ● Check steering ● Check windshield wipers PLUS ● Guaranteed Grease Master Lubrication Job ● Oil change to Skelly Supreme Motor oil (5 qts.) ● Check radiator.

You'll Never Be Nervous With SKELLY SERVICE

JOE'S

STOP FOR THE SKELLY EXTRAS SKELLY

Shower Friday evening Honors Mrs. Byron Frohling

Mrs. Byron Frohling of Thornton, recent bride, was honored Friday evening by a miscellaneous shower at the library basement.

Present were about 40 guests from Rowan, Clarion, Belmond, Goodell, Meservey, Thornton, Clear Lake and Mason City.

After a short program and the honoree had opened her gifts, lunch was served by the committee.

Kathryn Hunst honored at pre-nuptial shower

A pre-nuptial shower honoring Kathryn Hunst was held Monday afternoon of last week at the Bill Dempsey home.

About 30 guests were present. Games were played and after the honoree had opened her gifts, lunch was served by Mrs. Dempsey, Mrs. Maurice Buckley and Mrs. Robert Dempsey.

Wright County Board Proceedings

May 16, 1960
Clarion, Iowa

The Board of Supervisors of Wright County, Iowa met in adjourned session at the court house in Clarion, Iowa with the following members present: Albert Y. Christopher, Harland E. Hill, Ed Kennedy, Everett Nelson, Walter Weidemann, with the County Auditor in attendance.

Minutes of the last meeting were read and approved.

A group of persons representing the road maintenance men met with the Board regarding a raise in pay, after a discussion it was decided a report would be made at the June 6, 1960 Board meeting.

Motion by Hill, seconded by Kennedy to approve a cigarette permit for Clarion Raceways application and bond on file in Auditor office. Motion carried.

Motion by Nelson, seconded by Hill to approve the 1st quarter report of E. F. Bisbey, Mayor of Clarion, Iowa. Motion carried.

Motion by Hill, seconded by Weidemann that the Chairman be authorized to sign an agreement with the State Conservation Commission, the agreement in part as follows: Whereas, Wright County is interested and desires in undertaking the maintenance and care of certain property and whereas, both parties believe that it would be to the best interest of the people of the State of Iowa and of Wright County that the care and maintenance of certain state owned lands in Wright County. Motion carried.

A group of persons representing the fire department of the County met with the Board in regard to a numbering system through out the county for fire calls, after discussion the Board decided they needed more information regarding the matter.

Motion by Weidemann, seconded by Nelson to adjourn. Motion carried.

ALBERT W. CHRISTOPHER
Chairman
MYRON PRICE
Auditor
(June 9, 1960)

● Belmond Locals

Mr. and Mrs. Herman Groen of Ladysmith, Wis., were supper guests guests Friday evening in the Chris Groen home.

Betty Gander spent the weekend at Panora.

READ THE CLASSIFIEDS

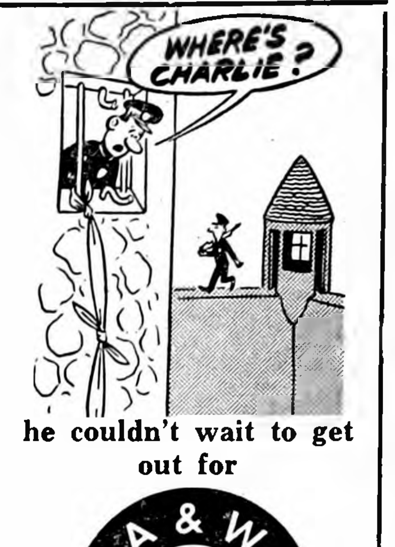

WHERE'S CHARLIE?
he couldn't wait to get out for

A & W ICE COLD ROOT BEER

and to enjoy good food

Call Your Orders To Take Out To 424

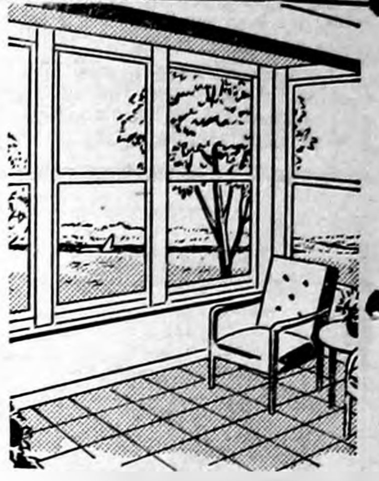

Full-time PLEASURE

Enclose your porch with self-storing windows

Combination screens and storms.
They open wide or close tight in a jiffy.
Keep out dust and rain.
Time payments if you wish.
For free quotations . . . just phone

FULLERTON LUMBER COMPANY

a name you know . . . a name you trust
PHONE 469 — BELMOND

You'll Like 'Em

OUR HOMEMADE Pizza Pies (made to order) Mild-Medium-Hot

IN YOUR CHOICE OF GROUND BEEF, SAUSAGE OR CHEESE . . .

75c or $1.25 each

FOR PICKUP ORDERS PHONE 6161

And Your Order Will Be Ready For You When You Call.

CHOOSE Your Party or Snack Food FROM THIS MENU

● Pizza Burgers
● Cheese Burgers
● Maid-Rites
● Shrimp & French Fries (In a basket)
or
● Fish Sticks & French Fries (In a basket)
● Pork Tenderloin

Root Beer or Coke

Any Size Cup to Family Size Jug

● Malts ● Sundaes ● Cones
● Ice Cream, Any Amount to Go

Mello - Maid

GOODELL NEWS

MRS. BERNARD NOLTE

RECORD OF PROCEEDINGS OF TOWN COUNCIL, GOODELL, IOWA

JUNE 6, 1960

Regular meeting of Town Council called to order by Mayor King. All Councilmen were present except Kurtz.

The following bills were presented and allowed.

Henry Nolte, salary	$ 60.00
Roberts D-X, gas	2.00
Iowa Elec Lt & P Co., st lights Mar	72.87
Iowa Elec Lt & P Co, st lights Apr	72.87
Iowa Elec Lt & P Co, pumping Mar	25.32
Iowa Elec Lt & P Co, pumping Apr	26.98
Robert James Co, water receipts	6.65
Belmond Publ Co, proceedings	7.86
League of Iowa Municipalities, dues	34.00
V E Harris, Agent, Liability Ins. on fire truck	72.76

Cigarette Permits were granted to Goodell Grocery, Heitlands Grill, Bert Groen, Ralph Roberts, and S S Sarber.

Motion to adjourn. Carried.

Mrs. Lee Klotzbach returned home Sunday from the University hospital at Iowa City where she had been a patient. Mr. and Mrs. Klotzbach are both staying at the Walter Braner home at Belmond.

Mr. and Mrs. S. S. Sarber and Mr. and Mrs. Harley Henn of Belmond were dinner guests Sunday in the home of Mrs. Lloyd Kennedy of Clear Lake. Mrs. Sarber's brother, Vern Trees of Belmond, was there too.

Mrs. Nels Back entertained the Home Builders club of Belmond Monday. She is a member of this club.

Mr. and Mrs. John Peterson and family were Father's Day guests of Mr. and Mrs. John Schisel near Garner.

Airman Meinders on Chile mission

A telephone call Wednesday of last week to Mrs. Nels Back informed her that her son, Airman Walter Meinders of Hampton, Va., has lately had two noteworthy experiences. Immediate purpose of his call was to inform his mother of the birth of a daughter to him and his wife. She has been named Anita Sarah.

He also reported that a recent assignment of his with the U. S. Air Force was to participate in the U. S. mercy mission to Chili and the recent devastating earthquake there.

Wednesday evening Mr. and Mrs. Leonard Anderson and family and Mr. and Mrs. Lauron Dorr of Clear Lake went to the home of Mrs. Jack Lansing at Mason City to celebrate her birthday.

Sunday evening Mr. and Mrs. Leonard Anderson went to the home of Mr. and Mrs. Carl Prelipp of Kanawha and celebrated their son Ronnie's tenth birthday.

Mr. and Mrs. Carl Madison enjoyed a telephone visit with their son Donald who is stationed at Lackland Air Force Base, Tex.

Postmaster Lula Wilkins and clerk, Mrs. Zelma Bachman, attended the dedication of Britt's new postoffice Saturday afternoon.

If You Aren't Going To Trade Cars Now

MY MOTOR KEEPS OVER-HEATING.

Then Let Us Stop Car Trouble Before It Starts.

DRIVE IN

FOR A . . .

Motor Recondition Job

Protect Your Investment Now

Get The Top $1

When Your Are Ready To Trade

LEN SHELDON CHEVROLET CO.

PHONE 328

DEAN BURGESS TAKES BRIDE AT MAQUOKETA

Peggy Eaton, daughter of Mr. and Mrs. Edward Eaton of Baldwin, and Dean Burgess, son of Mr. and Mrs. Joe Burgess, were united in marriage Saturday morning, June 11, in the Methodist church at Maquoketa.

The Rev. Milton Nordruft of Maquoketa officiated at the double-ring ceremony.

After a trip through the Black Hills, the couple will reside at Connell apartments at Maquoketa. Mrs. Burgess is employed with Northwestern Bell Telephone company. Mr. Burgess is employed by Murray's Super Valu.

Mrs. Lyda Martin of Corwith came Sunday to spend the week with her sister, Mrs. Mabel Tanner.

Mr. and Mrs. George Weese had as week-end guests, Mr. and Mrs. Clarence Randall, Nancy, Steve and Mary of Toledo. Steve remained for a longer visit. Janet Mereck also accompanied the Randalls here and is spending the summer with them in Toledo.

Mr. and Mrs. Howard Finn and two sons from Virginia, Mrs. James Finn, Peggy and Claus of Belmond and Mr. and Mrs. Richard Finn and two daughters of Dexter, Minn., were Thursday supper guests in the Clair Finn home.

Mr. and Mrs. Dean Burgess of Maquoketa and Mr. and Mrs. Joe Burgess, Joan and Tom enjoyed a steak fry Friday night at the Carl Green home. Jon Green spent the weekend home from college at Des Moines.

Mrs. Van Noy of Dows and Cathy King went to Faribault, Minn., Saturday to visit in the home of the Dale Van Noys. The Van Noys are former Goodell residents.

Mr. and Mrs. Lyle Blomgren were Sunday afternoon visitors in the Lyle Kapka home at Rowan.

Mr. and Mrs. Walter Boller and Mr. and Mrs. Elmer Nelson were Monday evening visitors in the Elmer Bausch home at Clear Lake going especially to celebrate Kris Rae's fourth birthday.

Glenn Miller of Nora Springs visited Sunday with his parents Rev. and Mrs. Park E. Miller. Mrs. Julia Oliver of Inglewood, Calif., is spending a few days with the Rev. and Mrs. Miller.

Sunday visitors in the Leo Bardwell home were Mr. and Mrs. Ray Freebaker and son of Goldfield, Mr. and Mrs. Emery Bardwell and daughter of Belmond and Mrs. Delores Bardwell, Steve and Patty of Forest City.

Mr. and Mrs. Francis Dahlstrom and family, Mason City, accompanied by Mr. Dahlstrom's father, Frank Dahlstrom, were Sunday visitors in the Nels Back home.

ST. MARY'S CHURCH

Rev. R. A. Ormsby, Pastor

Confession before early Mass.

Early Mass at 7:30 o'clock on the second and fourth Sundays of the month.

Late Mass at 9:00 o'clock on the first, third and fifth Sundays of the month.

GOODELL EUB CHURCH

Rev. Forrest Lay, Minister

Sunday, 10:00 a. m. — Church school.

Sunday, 11:00 a. m. — Worship service.

Thursday, 7:30 p. m. — Choir rehearsal.

Mr. and Mrs. Mell VerHelst returned home last Thursday from a week's fishing in Minnesota.

Mr. and Mrs. Carl Madison, Robert and Gerald spent last week in Wisconsin fishing.

Mr. and Mrs. Henry Nolte spent from Monday until Thursday at the homes of their sons George and Alvin, and families at Adams and Taopi, Minn.

Mrs. Alvis Berhow accompanied Mr. and Mrs. Scott Davis and family to Edgewater park, Albert Lea, Minn., Sunday to attend the Berhow reunion. There were people attending from Minnesota, Iowa and Wisconsin.

Mrs. Alvis Berhow with her son-in-law, Henry Johnson and three son of San Luis Obispo, Calif., attended a picnic Sunday at the Scott Davis home in Belmond.

Mr. and Mrs. Earl VerHelst and family, Mr. and Mrs. Mell VerHelst and Mr. and Mrs. Larry Langlitz and Leon attended the VerHelst family reunion at East park, Mason City, Sunday. On the way home, Mr. and Mrs. Earl VerHelst and family visited Mrs. Hazel Olinger at Clear Lake.

Mr. and Mrs. Larry Langlitz and Leon returned to their home at Burchinal Sunday evening after spending the past two weeks in the parental Mell VerHelst home.

Mrs. Arley Blickenderfer of Charles City and daughters, Mrs. Kenneth Olinger, Clear Lake; and Mrs. Joe Mikulich and daughter, Las Vegas, Nev., visited last Wednesday with the former's sister, Ione Christie. They were all dinner guests in the Martin Burrs home at Kanawha. En route home they called on Mr. and Mrs. Earl VerHelst.

Dinner guests Sunday in the Lula Wilkins home were Mr. and Mrs. Clement Latch, Connie, Cheryll and Colleen of Rockwell.

Alvin Schlichting of Klemme was Sunday supper guest of the Gilbert Kropps.

Barbara and Christie Peterson, Mr. and Mrs. Ernest Woiwood and girls of Garner, Mr. and Mrs. Leslie Meres and family of Austin, Minn., and Sandra and Roland Peterson of Hanlontown were Sunday dinner guests in the Mr. and Mrs. Fred Bell home at Klemme.

Mr. and Mrs. Bill Irelan of Cincinnati, Ia., Mr. and Mrs. Roy Janssen and family of Rockwell, Mr. and Mrs. Merle Janssen and Mr. and Mrs. Wayne Irelan of Denver, Colo., were dinner guests in the William Janssen home Sunday. Mr. and Mrs. Wayne Irelan left Monday for their home in Colorado.

Mr. and Mrs. Jess Anderson and their daughter, Mrs. Irvin Tate, and family of Faribault, Minn., attended the Anderson family reunion Sunday at Eagle Grove.

Bonnie Bergeson and Patty Reid of Gruver spent 10 days with their grandfather, O. W. Myers.

Mrs. Louise Johnson of Belmond and Mrs. Ina Smith of Pico Rivera, Calif. were Friday supper guests in the Mr. and Mrs. V. E. Harris home.

Rev. and Mrs. W. T. Boston of Cedar Falls visited Sunday afternoon in the V. E. Harris home.

Mrs. LaVonne Emmons, Billy and Gregory of Emmons, Minn., visited over the weekend in the home of her mother, Mrs. W. L. Sherwood.

Mr. and Mrs. Arthur Lowenberg took their daughter Theresa and Caudia Newberger of Klemme to Cedar Falls to attend Hawkeye Girls State for one week. Mr. and Mrs. Lowenberg went on to Waterloo to visit Mr. and Mrs. Bob Jindrich.

Marilyn Mason came home over the weekend. She is employed at Iowa Hardware Mutual, Mason City. Mr. and Mrs. Verdell Lunning of Forest City were Sunday guests in the parental Edward Peterson home.

Mr. and Mrs. Bernard Halfpop and Paul of Albert Lea, Minn., spent the weekend in the Mrs. Mary Anderson home. Mrs. Don Smith and children of Belmond were Sunday afternoon visitors.

W. E. Ayers, Bill and Jim returned from 10 days fishing in Canada.

Mrs. Laton Avery is visiting her sister, Mrs. Lee Milsap, at Williams for a week.

Mr. and Mrs. Virgil Stille and family of Klemme were Sunday dinner guests in the George Stille home. Supper guests were Mr. and Mrs. Mac Dresbach and Rodney of Mason City, and Kenton Stille of Clear Lake.

Mr. and Mrs. Wayne Stille and family celebrated Mark's second birthday by going to the George Stille home for cake and ice cream.

The EUB Ladies Aid had a Silver Tea last Wednesday afternoon. Hostesses were Mrs. Herman Brunes, Mrs. Bill Boller, Mrs. Paul Veldhouse, Mrs. Joe Burgess and Mrs. Carl Green. Several guests attended.

● Belmond Locals

Mr. and Mrs. Donald Stoffer and family attended the Toft family reunion held at Lake Okoboji a week ago Sunday.

Mrs. Tillie Benson returned Wednesday evening from Pine Mountain, Ky., where she had spent the past six weeks in the home of her daughter and husband, Mr. and Mrs. M. B. Felde.

● Belmond Locals

Mrs. Robert Fowler of Iowa Falls, Mrs. Pearl Firkins of Dows and Mrs. Millie Schulte of Clarion spent Tuesday afternoon in the home of Mrs. Zella Russell. Mrs. Glenn Russell of Kanawha and Mrs. Clair Bonte joined them for lunch.

Mr. and Mrs. Harold Wolfe and daughter Debbie with Mr. and Mrs. Rudy Quandt, Jr., of Iowa Falls returned recently from a three-week trip to California where they visited in the homes of B. M. Parker and Richard Parker at Anaheim and Garden Grove.

Lynn Jenison and Dennis Pastour returned Friday afternoon from a week's trip to Yellowstone National park

Myrtle Hawley, who teaches home economics at Stuart, is spending the summer in Belmond.

Kate McLaughlin spent from Tuesday until Thursday of last week in Mercy hospital at Mason City following surgery.

Mrs. Grace Jones and Barbara returned Saturday from Minneapolis, Minn., after spending a week with Monica Jones.

Rachel Kennedy of Mason City spent the weekend with her parents, Mr. and Mrs. R. C. Kennedy.

George Kyser left Wednesday to attend a meeting in Chicago, Ill., of the Technical committee of National Soybean Processors association. He will go on to the General Mills plant at Rossford, O., on an inspection tour.

Mrs. W. E. Stevens left Friday with her son Russell for Mineral Wells, Tex., to make her home. She had spent the past three weeks in her home here.

Mrs. Maurice Anderson, Barbara, Eunice and Gordon of Pasadena, Tex., were house guests from Wednesday until Friday in the Leland Dorr home.

SUPERSWEET FEEDS

Higher in Animal Protein

GO F-U-R-T-H-E-R

Sold by GREEN Elevator Co.

Goodell

Phone 58461

HOME REMODELING CENTER

WANT A NEW HOME AT THE OLD ADDRESS? IT'S EASY!

Let us show you how to make an older home young and gay. A small down payment each month will make your dreams come true.

Build A BASEMENT FUN ROOM

TO ENJOY THOSE LONG WINTER EVENINGS FOR AS LITTLE AS........ $7.99 per month

AS LITTLE AS................. $9.98 per month

NEW long lasting Non Fading PAINTS

TO REDECORATE

FOR PROTECTION & ENJOYMENT AS LITTLE AS .... $4.80 per month

MODERNIZE YOUR KITCHEN

FOR AS LITTLE AS............. $14.38 per month

Monthly Payments May Include Labor If Desired

FREE ESTIMATES . . . FREE DELIVERY

SPAHN & ROSE Lumber Company

PHONE 250 — BELMOND

Beef Hearts or Beef Tongue 29c lb

BEEF LIVER, lb......35¢ MINCED HAM, lb...39¢

Ground Beef 3 LBS $1

HOME BUTCHERED CLUB STEAKS, lb....69¢ ELSHEIMERS SHORT RIBS, lb.....29¢

Beef Chuck Roast 49c lb

Gold Medal FLOUR 10 lbs. 89c

ALL BRANDS of COFFEE 69c lb

Debbie Detergent 22 oz. cans 39c

SO WHITE BLEACH Gal. 39c

SUGAR 10 lbs. 98c

KLEMME MILK Gal. 69c

Charcoal Briquets 10 lbs. 79c

KOOL AID all flavors 7 for 29c

Golden Maid OLEO 6 1-lb. cartons $1

Garden Pork & Beans 2 51-OZ. CANS 59c

FRESH FRUITS, VEGETABLES

SUGAR SWEET CANTALOUPE 4 JBO SIZE $1

RED RIPE TOMATOES TUBE 29c

NEW WHITE POTATOES 10 LBS 49c

MILD YELLOW ONIONS 3 LBS 25c

Serve Your Family FROZEN FOODS

SNOBOY LEMONADE 6-OZ. CAN 10c

ORE-IDA Potato Patties 2 12 OZ. 35c

JUNE IS DAIRY MONTH

LONGHORN CHEESE 49c lb

Prices In This Ad Good Thru Sat., June 25th

OPEN WEDNESDAY & SATURDAY EVENINGS

GOODELL GROCERY AND LOCKERS

BUTCHERING—PROCESSING

Privileged to serve this Community with a Service which meets the needs of every family regardless of circumstances or affiliations.

ONLY THE FINEST FROM THE YEAR 1916 FOR THOSE WE HAVE SERVED

AS WE REACH OUR

44th ANNIVERSARY OF SERVICE TO THIS AREA

MAY WE REPEAT:

THAT IT HAS ALWAYS BEEN OUR GOAL AND INTENSE DESIRE TO SERVE THIS COMMUNITY AND SURROUNDING AREA, GIVING ONLY THE BEST IN SERVICE AND EQUIPMENT TO THOSE WHO CALL ON US.

WE BELIEVE WE HAVE MAINTAINED THESE IDEALS WE HAVE ALWAYS KEPT BEFORE US AND PLEDGE OURSELVES ONCE MORE TO GIVE QUICK, RELIABLE ATTENTION AND PROMPT, COURTEOUS AND HELPFUL SERVICE IN ANY EMERGENCY.

FULTON FUNERAL HOME

DIAL 243 AMBULANCE SERVICE JACK FULTON

400 BONUS
Gold Bond Stamps

THIS COUPON GOOD FOR
50 extra Gold Bond Stamps
WITH PURCHASE OF
DEBBIE LIQUID DETERGENT
22-oz. Bottle–39¢

THIS COUPON GOOD FOR
50 extra Gold Bond Stamps
WITH PURCHASE OF
HAPPY HOST PRUNE PLUMS
3 No. 2½ cans–89¢

THIS COUPON GOOD FOR
50 extra Gold Bond Stamps
WITH PURCHASE OF
ANY 2 PAIR PACK SURVAL
NYLON HOSE

THIS COUPON GOOD FOR
50 extra Gold Bond Stamps
WITH PURCHASE OF
FLAVORITE WHITE BREAD
6 1-lb. loaves $1
Sorry We Ran Out Last Weekend

THIS COUPON GOOD FOR
50 extra Gold Bond Stamps
WITH PURCHASE OF
Meadowgold ICE CREAM
Any ½ Gallon

THIS COUPON GOOD FOR
50 extra Gold Bond Stamps
WITH PURCHASE OF
2 LBS. OF BANANAS

THIS COUPON GOOD FOR
50 extra Gold Bond Stamps
WITH PURCHASE OF
PACKAGE OF TOM THUMB
STEAKETTES

THIS COUPON GOOD FOR
50 extra Gold Bond Stamps
WITH PURCHASE OF
$1 OR MORE FROM OUR
Sundries or Drug Rack

HATTEL'S

CLOSED SUNDAYS — PRICES GOOD THROUGH WED.,
JUNE 29, 1960 — OPEN EVENINGS

SUPER VALU

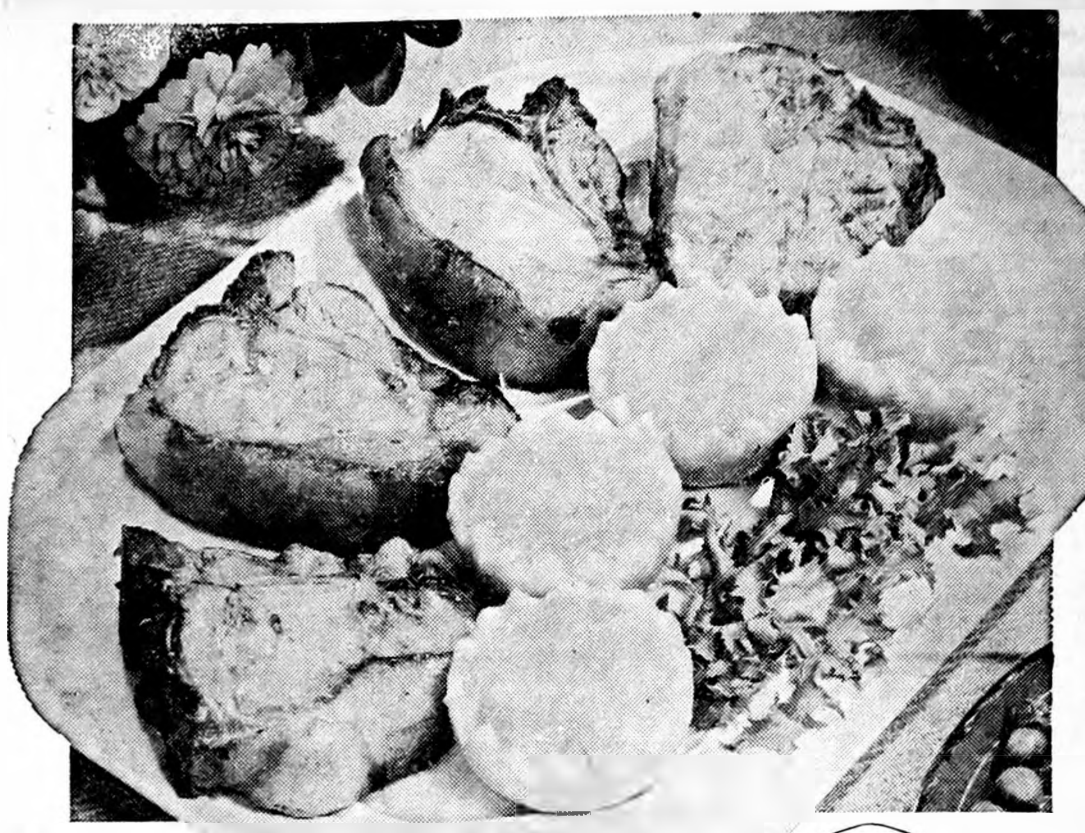

You'll like this
close-trimmed pork with
SVT—Super Valu Trim.

PORK CHOPS

CENTER CUT

59¢ lb.

Here's a Recipe to Try . . .
BARBECUED PORK CHOPS

In a saucepan, mix ¾ cup each vinegar and ketchup, 1½ cups water, 1 chopped medium onion, 1 minced clove garlic, 2 teaspoons salt, ½ teaspoon pepper, 1 tablespoon Worcestershire, ¼ teaspoon Tabasco, and 3 tablespoons brown sugar. Simmer, uncovered, 20 minutes, stirring occasionally. Pour over 8 thick center-cut pork chops (about 3 pounds) in a deep bowl; cool. Refrigerate several hours. Arrange chops in shallow baking dish. Add sauce. Bake, uncovered, in 350° oven, 1½ hours, basting occasionally. Serves 4.

Western Grown, Vine-Ripened

CANTALOUPE

For real eating pleasure, try cantaloupe a la mode—there's delight in every bite!

19¢ ea.

GREEN PEPPERS, each, or............ 5¢
GREEN TOP RADISHES, bunch.........

WATERMELON 20-LB. AVE. **89¢**

CALIFORNIA WHITE
SHAFTER POTATOES..... 10 LBS 49¢

Rib End Pork Chops 43¢ lb

Loin End Pork Roast 53¢ lb

Lean Meaty SPARERIBS lb.... 39¢

WILSON'S CERTIFIED SMOKED
Sliced Beef 3 PKGS 99¢

GROUND BEEF....... 3 LBS $1.19

Wilson's Certified Old Fashioned
Dutch Loaf 59¢ lb

Now! You Can Match Your Wild Game Coffee Mugs With Cereal Bowls

IN THE SAME PATTERNS DUCK PATTERN 1ST USE THIS COUPON→

1 WILD GAME PATTERN
CEREAL BOWL FREE
WITH THIS COUPON
Signed________________
Only Person Signing Coupon May Redeem Cereal Bowl.
Good Thru Wed., June 29, 1960

SUPER VALU

TOM THUMB FROZEN
COCONUT CREAM, LEMON
OR CHOCOLATE
PIES, each...... 39¢

Seamist Frozen
LEMONADE
6-oz.can ... 10¢

Cal Fame **ORANGE DRINK** 4 46-oz. Cans $1

ALL BRANDS
COFFEE 2 LB. TIN $1.19

KELLOGG's—RICE KRISPIES OR
CORN FLAKES 3 KING SIZE $1

Butter Kernel, Cut Green or French Style
BEANS 4 303 CANS $1

Ma Brown Hamburger Sliced Dill or Old Fashioned
PICKLES 4 16-OZ. JARS $1

All Pillsbury **CAKE MIXES** Except Angel Food 3 FOR 79¢

NORTHERN WHITE OR COLORED
NAPKINS 80 COUNT 10¢

GOOD VALUE
Margarine 6 1-LB. CARTONS $1

QUAKER PUFFED RICE OR
Puffed Wheat GIANT SIZE 4 FOR $1

HAPPY HOST
Tomatoes 6 303 CANS $1

Apple Bay **APPLE SAUCE** 7 303 Cans $1

LONGHORN
Cheese 49¢ lb

AMERICAN BEAUTY
Noodles.... 2 FOR 49¢

WAXTEX
Wax Paper 125-ft. roll......... 19¢

HAPPY HOST CS OR WK
Corn 7 303 CANS $1

DOLE CRUSHED
Pineapple 211 can.... 5 FOR $1

MRS. CLARK'S SWEET & SOUR
SALAD DRESSING 4 8-OZ. BOTTLES $1

KRAFT'S SALAD
Mustard 6-OZ. JAR 9¢

Belmond Independent

VOL. 14 NO. 38 | OFFICIAL CITY PAPER | WRIGHT COUNTY, IOWA—THURSDAY, JUNE 23, 1960 | OFFICIAL COUNTY PAPER | 16 PAGES THIS ISSUE

SPORTS

Record turn-out for PTA ball—

139 peewees and midgets sign up

By last weekend 139 boys had signed up for summer recreation baseball, Director Don Hoppel reports. Enough additional youngsters to bring the total well over 140 have signified they intend to play ball but hadn't yet reported. The record turn-out has resulted in a shortage of suits for the midget players, according to Hoppel; a situation which he hoped will be corrected shortly.

Play in the midget and peewee leagues was scheduled to start Tuesday evening at the Jaycee diamond west of Second avenue NE. The second round, Friday night, was to pit the peewee Cardinals against the Red Sox and midget Indians against the Braves. Next Tuesday evening will match the Cubs and Pirates in the peewee game and the Orioles and Yankees in the midget fray.

All night double-headers will start at 6:45 o'clock and day games, scheduled to start the latter part of July, will get underway at 1:30 p. m.

Rosters of the midget teams are as follows:

Indians — Craig Boller (captain), Terry Armour, Terry Pals, Paul Green, Jeff Kessler, Mike Granzow, Terry Roberts, Dallas Steenblock, Harley Dorenkamp, Gary Obrecht, Ricky Lynch, Phil Rise and Ed Olsen.

Tigers — Neal Waddington (captain), Kent Gabrielson, Dallas Hopkey, Bill Jenison, Bob Flanagan, Phil Vander Ploeg, Terry Winbigler, Dennis Dorenkamp, Blair Brandmeyer, John Hotvet, Neal Kalkwarf, John Ainger, Dennis Thayer, Dave Smith.

Orioles — Bob Misner (captain), Jim Cox, Bob Nelson, Dennis Whipple, Ken Busick, Mike Dannewitz, Gary Meyer, John Bonte, Larry Turner, Dave Dirks, Ray Jante, Tommy Hildman, Jim McGowan, Frank Quigley.

Braves — Keith Sheller (captain), Dennis Harms, Jeff Modderman, Larry Thayer, Tom Swaroff, Earl Kalkwarf, John Faris, Lee Roberts, Doug Greenwood, Bruce Smith, Gary Walrod, Dave Moe, Allen Hattel, Dave Henn.

Yankees — Jerry Soma (captain), Bob Rise, Ted Gabrielson, Doug Thompsen, Bob Cox, Ray Johnson, Richard Stadtlander, Mike Pals, Jeff Steenblock, Ed Dana, Allen Cronk, Mickey Ketchum, Dale Sheller, Wayne Lamphers.

Comprising the peewee squads are:

Giants — Fred Whipple (captain), Ronald Ginapp, Terry Hanson, John Reasoner, Joe Gabrielson, Mike Ratasky, Dale Swenson, Gerald Bemrich, Leslie Ainger, Leland Stoffer, Kent Korthas, Charles Janson.

Cardinals — Jim Dickson (captain), Dudley Thompson, Ricky Hawley, Stan Korthas, Leslie Soma, Mark Gabrielson, Lenny Johnson, Eldon Vander Ploeg, Ricky Bonte, Danny Ketchum, Wayne Hinman, Mickey Gabrielson, Don Dougherty, Mike Allen.

Cubs — Keith Boller (captain), Donny Havens, Dave Smith, Doug Tyrrell, Tom Tyrrell, Kevin Griffin, John Dana, Larry Behrends, Jay Stockseth, Robert Dorr, Randy Thayer, Terry Lerdal, Bill Broshar, Ricky McGowan.

Red Sox — Kenny Eygabroad (captain), John Brady, Lee Gordon, Terry Nelson, Neal Rabe, Dave Swenson, Paul Bamford, Preston Kessler, Joe McLaughlin, Clark Thayer, Bob Cullinan, Vance Jenison, Kevin Gallagher, Louie Schaal.

Pirates — Wayne Smith (captain), Bruce Hill, Mike Klinefelter, Steve Courson, Lee Barkema, Ricky Nelson, Jerry Stadtlander, Jim Thayer, Stanley Boelman, Tom Shirer, Jerry Boelman, Greg McClenahan, Mark Middleton, Jerry Smith.

PRE- JULY 4TH

TIRE SALE

COMPARE THESE PRICES

THEN SAVE ON AUTO FLOAT TIRES

The "OK" TIRE
NYLON TUBE TYPE
BLACKWALL
6:00x16 OR
6:70x15
$9.95 Plus Tax and Recappable Casing

The AUTO FLOAT
NYLON TUBE TYPE
6:70x15—BLACKWALL
$14.95 Plus Tax and Recappable Casing
7:10x15—$18.82 7:60x15—$20.41
All Prices Plus Tax and Recappable Casing

The AUTO FLOAT
NYLON TUBELESS
7:50x14—BLACKWALL
$17.98 Plus Tax and Recappable Casing
8:00x14—$20.80 6:70x15—$17.98 8:50x14—$22.52
7:10x15—$20.80 7:60x15—$22.52
All Prices Plus Tax and Recappable Casing

"O.K." AUTOMASTER
X-5R NYLON TUBELESS
7:50x14—BLACKWALL
$22.03 Plus Tax and Recappable Casing
8:00x14—$23.86 8:50x14—$25.87 6:70x15—$22.03
7:10x15—$23.86 7:60x15—$25.87
All Prices Plus Tax and Recappable Casing

All White Wall Tires Reduced Accordingly

30% off
ON ALL RECAPS
PASSENGER OR
TRUCK TIRES

PASSENGER TIRE
FLATS FIXED
49¢ in our Shop

OK AUTO FLOAT TIRES
Phone 990

Rubber Welders
B.F.Goodrich
Phone 990
Tractor—Passenger Car—Truck Tires
2 blocks North of Main Street in Belmond
on Hwy 69

Repairing, Recapping, Wheel Alignment and Balancing, New and Used Tires.
YOUR COMPLETE TIRE STORE WHERE YOUR DOLLAR BUYS MORE.

4-H'ers softball season underway

Wright County's three 4-H softball leagues have a total of 25 teams, with approximately 300 4-H members participating, according to Gerald K. Anderson, county extension associate.

The 10 boys' 4-H junior and 11 senior teams began their season the first week in June and the four girls' 4-H teams will begin play next week. The teams in all leagues will play every other team, which will mean a total of 106 games will be played this season.

To accommodate the large number of games to be played during the summer, diamonds are used at Goldfield, Renwick, Woolstock, Clarion, Rowan and Belmond.

In the boys 4-H league junior team members must have not been over 14 years old on Jan. 1 of this year.

Pleasant township has not been faring so well in the senior league, still seeking its first victory after two defeats. Iowa and Woolstock are each unbeaten in three games and Dayton has won two without a loss.

In the junior league, Pleasant, Dayton and Vernon all have yet to meet defeat, the first two having been victors in two games each and Vernon in three. Woolstock has bowed only once in four starts.

These standings were released as of last Friday, June 17.

Kramer says he'll attend U. of Iowa

Larry Kramer, Belmond's state champion miler, advised The Independent this week that he has decided to attend the State University of Iowa next fall and has been accepted for enrollment.

Okahoma State university at Stillwater had expressed interest in Larry as a student, but its athletic department had informed him it could not make a firm offer as to the extent of his scholarship until almost the middle of July. Larry felt he could not wait that long to advise SUI of his decision, so he accepted the generous scholarship offer that he'd received from Iowa.

He will not be eligible for varsity competition as a freshman, under Big 10 rules. However, Coach Francis Cretzmeyer is already looking forward to Larry's availability as a sophomore, when he may be an important member of a first-class quartet the Hawkeyes could assemble for either the distance medley or four-mile relay.

Other key members of such a team would be Jim Tucker of Hampton and Ralph Trimble of Cedar Rapids.

Britt noses out Jr. Legion nine

Belmond's Junior Legion baseball team lost a tough one Sunday night at Britt, fumbling victory away in the bottom half of the seventh and final inning. They had gone into the last frame with a 5-4 lead but gave Britt two unearned runs on a hit and a pair of errors to lose 6-5.

Roger Ginapp hurled three-hit ball for the losers and struck out 11 batters. Belmond connected for four safeties against Dawson of Corwith, pitching for the Britt nine. Not one of the winner's runs was earned.

Conversion of the Belmond team from high school to Junior Legion classification was prompted by recent addition of Gilbert Schulte and Donnie Pals of Alexander to the squad — which would not have been allowable if the team represented BHS.

ASC elections this year at meetings, not by mail

Community committees of farmers who assist in the administration of the government's Agricultural Stabilization and Conservation program (ASC) will be elected in Iowa this year at township meetings instead of by mail.

The elections, which are held annually, will be conducted on Thursday, July 14, at simultaneous meetings in 1,601 Iowa townships including those in Wright county. The hour and location of the election meetings in this county will be announced soon. All farmers are urged to watch for the announcement and to make plans to attend.

A total of 2,591 farmers, land owners, owner-oprators and tenants are eligible to vote in the community elections in this county. In the state as a whole, approximately 280,000 are eligible to vote.

The return to the original farm program system of holding election meetings will give every farmer the opportunity to participate in the nomination as well as the election of candidates for community committee membership. The meetings will also serve to encourage more farmers to take an active, personal interest in the conduct of ASC activities.

Under the mail election system, which was used in Iowa from 1951 through 1959, candidates for community committeemen were nominated by appointed ASC township election boards and the names listed on ballots mailed to all eligible voters.

Besides providing for "open nominations," the meeting plan of holding elections is more economical and has the additional advantage of providing ASC officials an opportunity to present timely program information to farmers.

At each township meeting, an ASC community committee of three members and two alternates will be elected for one-year terms beginning on Aug. 1. Newly elected community committee chairmen of each county will meet on July 30 to name the county ASC committee of three members and two alternates, who also will hold office for one year beginning Aug. 1. Complete information on eligibility to serve on county and community committees may be obtained at the county ASC office.

The ASC, an agency of the United States department of agriculture, is responsible for administration of commodity price support, wool incentive, cost-sharing agricultural conservation and soil bank programs. Statewide operations are directed by the Iowa ASC committee working through the farmer-elected county and community committees. An ASC office is maintained in every Iowa county.

● Belmond Locals

Mrs. Du Wayne Kalkwarf and children spent last weekend in the I. H. Ainslee home at Aredale. Claudia Nielson of Dike returned with them to spent the summer in the Kalkwarf home.

June is DAIRY MONTH

get MORE MILK from your herd

There's no secret to high-producing herds and profitable dairying. Good breeding, good pastures and good feeds are all important.

We can help you make sure your feeding program is right. Our Larro Suremilk Dairy Feeds, prepared with laboratory accuracy, supplements grains and roughages, increases milk flow. Pays off in extra profits. Come in and let us show you how Larro dairy cattle feeds can make dairying more profitable.

FOLLOWWILL
IMPLEMENT AND FEED CO.

OUR OWN June SALE

CONTINUES

Sorry We Ran Out On Some Of Our Sale Items — However, We Again Have A Good Supply On Hand Of All Merchandise On Sale.

TACKLE BOX
Reg. $3.95 $2.88
A dandy for the money! Seamless watertight carry-all — complete with lock and key.

Illuminated COMPASS For Dad's Car
$5.95
This beauty shines at night. Easy to mount.

2-Lite "Blinker" BATTERY LANTERN
Less Battery $2.95
Great for his car or boat. Powerful white front beam plus red blinker warning lite.

For Family Outings
LIGHTWEIGHT COOLER
It's big — 16x12x14-in. deep —yet weighs only 2½ lbs.! Made entirely of molded polystyrene — solid insulation all the way through. Amazing construction makes low price possible.
$3.88 Reg. $4.95

22-Piece PICNIC SET
Everything you need! Colorful, easy to clean plastic. 79¢

3-Qt. Aluminum PITCHER
Perfect summer server! Ice bridge. Reg. $1.19. 88¢

Plastic Popout ICE CUBE TRAYS
3 FOR $1.00

See Thru COVERED CAKE PAN
Reg. $1.59 NOW ONLY 99¢
A big saving on our most popular pan for picnics. High domed snap on cover protects frosting from smearing. Large size — 14¾x10x2⅞-inches

250 SHOT CAP GUN
Reg. 98c 88¢
A fast shootin' 10" six gun for the 4th.

Cool Summer CAPS
Now Only 19¢
Feather light — long visor — low low price!

Cary Middlecoff Golf Balls Made by Wilson
3 FOR $1.88
A golfing Dad will appreciate these!

A 50-STAR FLAG FOR THE 4th!
Special $3.95
Buy it complete with 6-ft. jointed pole, mounting bracket and cord.

CAMPING TENT SPECIAL
Our Reg. Price $7.95
$5.88
Water repellent pup tent — 6 ft. length plus rear extension with poles, rope and stakes.

"The Do it Yourself Store"
ELLIOTT HDWE. & APPLIANCES
"THE PLACE TO GO FOR THE NAMES YOU KNOW"
☎309 BELMOND, IOWA

1885 - 1960

CONGRATULATIONS, NEIGHBOR, on your 75TH BIRTHDAY

Three Quarters Of A CENTURY Is A L-o-n-g Time!

But on YOU

ALEXANDER

It looks GOOD!

On the happy and significant occasion of your DIAMOND JUBILEE we offer our congratulations and our sincerest wishes for a future marked by progress and prosperity.

You have every reason for pride in what the first 75 years have wrought in your community. You can point to some outstanding business concerns, fine churches, an excellent school, strong organizations, comfortable homes — many of them new and as modern as today. That you ARE proud of your community is understandable. WE are proud of being neighbor to a town of your vigor and promising outlook; and we look forward to many, many more years of friendly relationship with you, our good neighbors of Alexander.

This message sponsored by the undersigned Belmond business concerns and professional people

The House of Flowers
●
Followwill Implement and Feed Co.
●
Mennenga Sinclair Service
●
Spahn & Rose Lumber Co.
●
Dougherty Jewelry

First State Bank
●
Belmond Co-op Creamery
●
Elliott Hardware & Appliances
●
Farmers Grain Co.
●
Steele Memorial Clinic
●
Fulton Funeral Home
●
Lloyd's Standard Service
●
Hattel's Super Valu
●
R. W. Courson Agency
●
Town House Cafe

P & G Market
●
OK Rubber Welders
●
Belmond Hardware
●
Kinseth Plumbing & Heating
●
Lathrop TV
●
Dr. Paul A. Rietz, Optometrist
●
Madsen Plumbing and Heating
●
A. W. Loats Agency
●
The Smoke Shop

Johnston Furniture - Funeral Home
●
Berns Conoco Service
●
Silvey Implement Co.
●
Meints Produce
●
North Central Grain Co.
●
Nolan Rexall Drug
●
Mac's Feeder Supply
●
Janson Barbershop
●
Belmond Sales Pavilion
●
Sheller Barbership

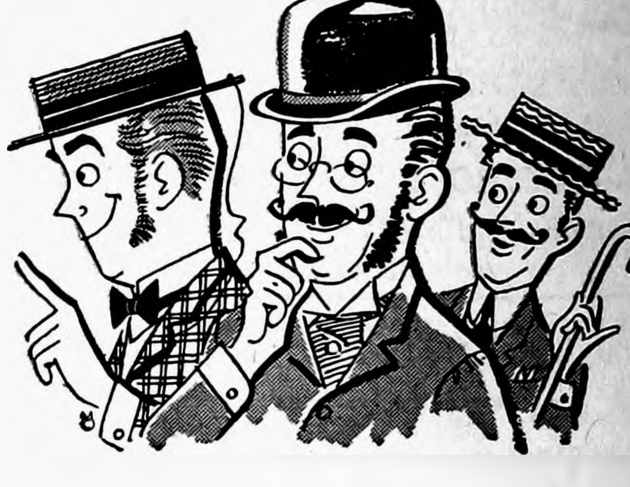

Kennedy Furniture
●
Neil Flanagan Realtor
●
Len Sheldon Chevrolet Co.
●
Fullerton Lumber Company
●
A. C. Hanson Agency

Helland & Long Implement
●
Model Dry Cleaners
●
A & W Drive In
●
Thompson Hybrid Corn Co.
●
Pollitt D-X Service
●
Lloyd's Body Shop
●
Texaco Service and Cafe
●
Win's Watch & Sewing Machine Repair
●
Ted's Shoe Store
●
Harolds Men's & Boy's Clothing
●
Dr. A. M. Larson, Dentist

Hensel Bros. Produce
By Kelly at Belmond
●
Belmond TV
●
Jones Cafe and Standard Service
●
The Style Shop
●
Jake and Nell's Place
●
Belmond Veterinary Clinic
●
Jim's Paint & Wallpaper Store
●
Dr. W. W. Weisbrod, Chiropractor
●
Anthony's
●
C. C. Benson
●
Belmond Bakery
●
Dr. Alan M. Nelson, Osteopath

George's Auto Electric
●
Meints Phillips "66" Service
●
A. R. Dorr Sons
●
Walrod Gun Shop
●
A. J. and Bob Erdman
●
Sema Helland Beauty Shop
●
Thompsen & Keleher
●
Waddington's Store
●
Hildman's
●
By-Lo Market
●
Joe's Skelly Service
●
Coffee Shop

Belmond Greenhouse
●
Packard Electric Co.
●
Bob's Mobil Service
●
Bowl Mor Lanes
●
Belmond Motors, Inc.
●
Kessler's
●
Gamble's
●
Central Telephone Co.
●
Coast to Coast Store
●
Roy A. Henderson, Attorney

Carved from 5,000-acre stock farm—

Town of Alexander platted on June 8, 1885

(Following are excerpts of Alexander history gathered from a variety of sources by Mrs. Grace Richards and Mrs. Hilko Pals. They admit that there are omissions and that there may be some errors despite their efforts for the greatest accuracy they could manage.)

First settler in the immediate vicinity of what is now Alexander was a man by the name of Malin, who came in 1860 but moved on after two years. He was followed not long afterward by John Martin, who was employed to manage what was known from the name of its owner as the Cobb farm.

Mr. Cobb filed ownership of this tract containing something over 5,000 acres of land in 1859. Alexander is built on what was a part of that farm. Up to the latter part of the 1880's immense herds of horses and cattle ranged over this ground, young men being hired to watch over the stock night and day.

In 1881 the Dubuque and Dakota branch of the Iowa Central railway was completed through Scott township and its first station in this vicinity was erected on Section 4, some distance east of its present location. Several years later a larger depot was built, which was destroyed by a tornado on June 11, 1925.

Town platted in 1885

With W. F. Kelley as the surveyor, the town of Alexander was laid out in 1885 and was officially platted June 8 of that year by F. E. Carter. In accordance with the tradition of the day, Alexander was named after a man who had a part in building of the railroad.

First store in the settlement that was to become Alexander was one for the selling of general merchandise put up in 1882 north of the railroad tracks for E. B. Hill, the builder being Bob Rickett. A Mr. Cameron subsequently bought the store, which was destroyed by fire about 1885.

After destruction of this store, another was built by Tom Scott. It still stands and is known as the old Peters restaurant. Another early business place was the blacksmith shop north of the tracks built and operated by Henry Underkofler. His shop was later built on a second location, the present site of W. P. Aldinger's store, after the first building was destroyed by fire about 1921.

Got post office in 1882

Razed by fire at the same time were establishments known as Houg's store, the pool hall and a tonsorial parlor that also dispensed tobacco and soft drinks.

Alexander acquired a post office on Nov. 13, 1882, Egbert B. Hill being the first postmaster.

An early grain elevator was built by Moore Brothers. It changed hands several times and while being in the possession of a Wisconsin firm it burned to the ground about 1916. A second elevator stood for a time south of the tracks after its construction in the late 1880's.

First harness shop in the community was established by Benjamin G. Cunningham where the present D-X station stands. In 1910 E. Ray Green operated a combination harness shop and furniture store there, in front of which he erected Alexander's first gasoline pumps.

Yaw gave school grounds

First lumberyard in Alexander was built by the Interstate Lumber company and had Harm Groen as its manager. It was later sold to the Shull Lumber company and then to the Fullerton Lumber company.

Ground for the first school in Alexander was contributed by Harvey Yaw and the initial building was constructed in 1882. Alexander Consolidated School district was established in 1914, at which time the present building was erected.

Emmett Crosby was owner-operator of the town's first drug store, the first hardware was operated by Alva Gellette and a meat market was operated by Ben Hansen. Mrs. J. F. Douglas conducted the first public eating house, which was located on the end of Main street.

Alexander's cemetery was established June 7, 1894. First to be buried there was a Mrs. Reynolds, mother of Mrs. John Demaris.

For a number of years Alexander had a thriving Farmers Co-op creamery, which was first organized in 1911 and housed in a building in the north part of town. Harry Gates served as its buttermaker during its heyday. It was predated by an earlier creamery located in the extreme northeast corner of town.

An interesting highlight of the community's religious past concerns the existence of a group of Seven Day Adventists, which existed for a period of years starting just before the turn of the century. They never possessed a church, meeting instead in the homes of the various members.

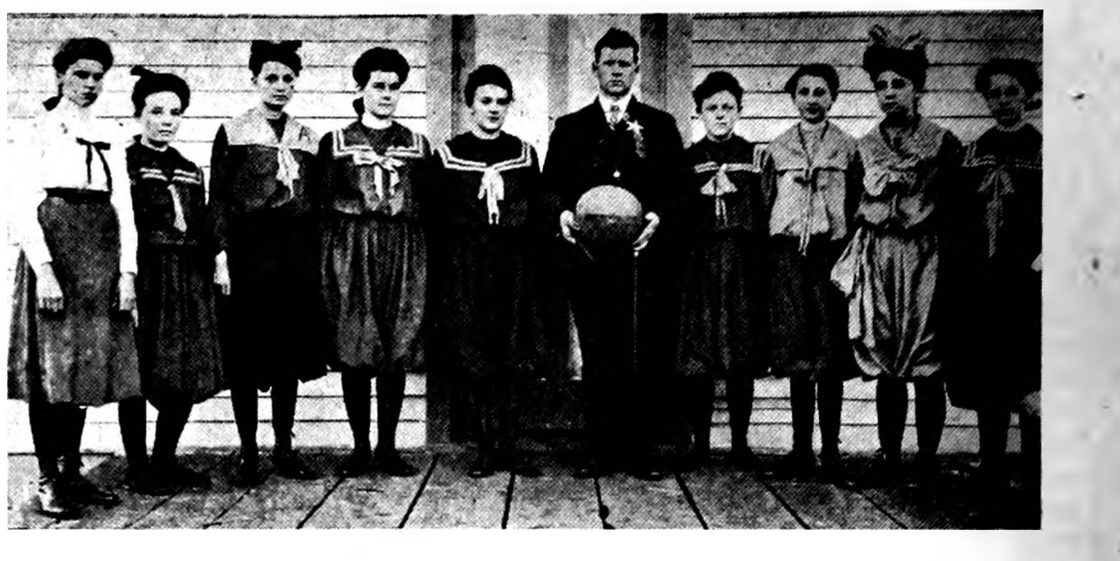

THESE YOUNG LADIES comprised a "town team" in Alexander about 1910. There was no high school prior to the school consolidation in 1914. Their coach, though, was a teacher, George Shafer. The first two players on the left will be familiar to Alexandrians of today as Mrs. Lewis Bell (Dora Larsen) and Mrs. Bertha Rodemeyer (Bertha Yaw). Reading on from left to right are: Emma Latch, Minnie Yaw, Minnie Messelheiser, Coach Shafer, Fern Gillette, Lillie Latch, May Underkofler and Hazel Demaris.

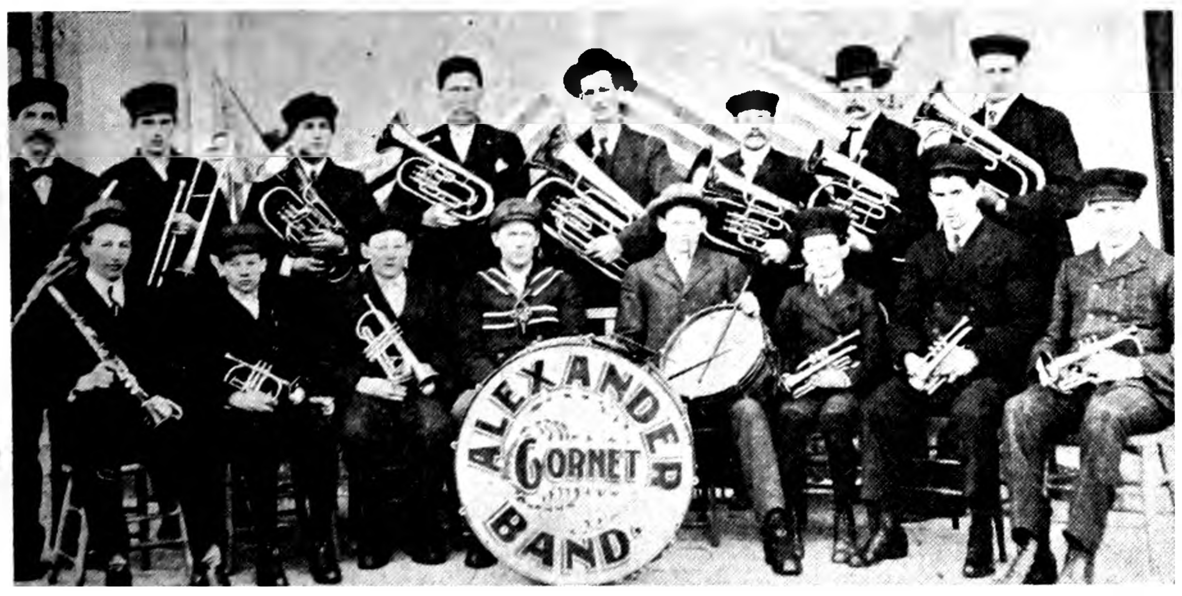

THERE WAS MUSIC, loud and stirring, when the musicians above blended their efforts some 52 or 53 years ago as the Alexander Cornet Band. Among its members was C. C. Benson, prominent Belmond insurance man, who is the "baby" of the band seated third from the right in the front row. A year or two later, Claude's parents moved to Belmond in order that he could attend high school, Alexander's school not extending to high school level at the time. Shown in the picture are the following (left to right): top row — Fred Madsen, Carl Bohlen, Hans Pals, Charlie Hansen, Adolph Schoeneigh, George Yaw, Ole Houg, Cornelius Dirksen; bottom row — Fred Bell, Orville Houg, Ross Dull, Fred Dull, Herbert Dull, C. C. Benson, Frank Underkoffler and Fred Dunn. It might be noted that the son of Fred Madsen, bearing the same name, is today in the plumbing and heating business at Belmond.

In creating today's strong church—

Methodists had some stormy times

(Editor's note: this is the first of several articles on churches of Alexander, past and present, for which material was gathered by Rev. John H. Hoekstra of the Reformed church. The history of the latter will appear in the July 7 issue, just prior to the ceremony of dedication marking completion of that church's extensive remodeling program.)

Alexander's Methodist church survived through several stormy times to become the strong and progressive church that it is today. Articles of incorporation were signed in the county recorder's office at Hampton on July 2, 1888, so the church lacks just three years of reaching its Diamond Jubilee at the same time Alexander is celebrating this anniversary.

Land for a church site was given by a Mr. Scott. A little more than seven years later, in October of 1895, an Alexander circuit was formed that included the Alexander and Latimer appointments. A congregation meeting at the Ingebretson schoolhouse was added in January of 1898.

Under this arrangement, Rev. M. O. Lambly was the first minister, serving 1895-97.

In 1897 a quarrel within the church resulted in the expulsion of Mr. A. L. Riefsneyder and a subsequent split in the congregation brought about the withdrawal of other members. On the heels of this incident, the Alexander Congregational church was formed Sept. 14, 1897.

Fall of 1899 saw Meservey added to the Methodist charge, whose pastor was Rev. L. S. Baker. Ill health forced him to resign and Rev. A. H. Maynard finished the year.

While Rev. Frank C. Farr was minister from the fall of 1900 for the two years following, pay of the pastor was increased from $450 to $700 per year. It is also noted in the church records of that time that a revival service conducted at Meservey by Evangelist D. D. Benedict brought "professed" confessions of more than 100.

The records show that while the charge continued to include Alexander and Meservey in 1902-03, J. E. Shirk was the pastor, followed by Joseph W. Ogden, 1903-04. E. E. Rorick, 1904-05, was noted to have received $600 in saary "and parsonage." W. Z. Horbury served for eight months in 1906-07.

When the latter resigned, Ed H. Sands was appointed to supply during the last quarter of the conference year. Fred W. Howlett served both Alexander and Latimer in 1908-09.

Then followed: John Westwood, 1909-1910; Mr. Howlett again during 1910-11; S. Wesley Deakin 1911-12, during whose pastorate the Epworth League was formed. Mr. Deakin resigned in 1912 in order ingside college. to further his schooling at Morn-

Dissension reared its head again during the ministry of C. R. Dix, who succeeded Mr. Deakin in 1912 but in February of the year following "was asked to resign,"

Rev. R. W. Buress, Methodist pastor at Belmond, was asked by the presiding elder to fill out the remainder of the year. At essentially the same time the old parsonage was sold for $1,000 and plans launched for building a new one on the adjoining lot. The contract was let to F. H. Bohlen.

While A. G. Peterson was pastor in 1913-14, the parsonage was completed at a cost of $2,030. The records show that the Rev. Mr. Buress raised the last $200 needed to leave the parsonage free of debt.

John W. Ingram was minister from 1914 until April of 1915 but resigned with the observation that since the church board was under the control of one man and the salary was insufficient to pay the pastor's board, the incumbent was forced to leave. He declared he was "sorry to do so," as "outsiders" had made it very pleasant for him.

Mr. Buress finished out the troubled year. Matters were apparently ironed out under his influence, for F. Forester, who served the church during 1915-17, reported the congregation to be "loyal and faithful in every way."

Other ministers who served in the Methodist pulpit, recalled personally by persons still living in the community, included the Reverends Mr. Draeper, Wilkensen, Joseph Edge and O'Connor. Most of these served in a supply basis while pastors of the Belmond church.

Since the days of World War I, to which the material at hand takes the Methodist church history, the Congregational church recombined with the original parent church to form today's Community Methodist church.

Facts concerning the Congregational church and its reunion with the Methodist church will be related in another article.

THERE'S NEWS IN THE ADS

SPEED QUEEN
FAMED FOR DEPENDABILITY
STAINLESS STEEL TUB
Belmond Hardware
Phone 590

BEFORE YOU
BUY CARPET
SEE THE
Magee Line
from $4.85 sq. yd.
A complete line of
Fabrics, Colors, Patterns
Johnston
FURNITURE
Phone 7812

HAIL
has first mortgage on your profits
AND . . . it's a "mortgage" you can never pay off. So don't take chances on a ruinous loss if hail strikes YOUR crops this summer.
Be prepared.
And be sure of ADEQUATE protection with a Square Deal Guaranteed Price-per-Bushel policy. Fire and lightning coverage added at no extra cost.
SEE YOUR LOCAL AGENT
SQUARE DEAL INSURANCE COMPANY
(MUTUAL) DES MOINES 8, IOWA
Your friendly Square Deal Agent is
R. W. Courson Agency
REAL ESTATE PHONE 451 INSURANCE

For The Time of Your Life...
Come To ALEXANDER'S
Diamond 1885 – 1960 JUBILEE
And The Fun Begins... Monday Evening
Lasts Through Wednesday Evening
JUNE 27-JUNE 29
Featuring:
The Largest and Best Carnival In All The Midwest
★ 16 Rides
★ 10 Shows
★ Many Local Concessions
Diamond Jubilee Schedule of Events
TUESDAY, JUNE 28:
10:30 Races and Relay contests – At school ball park.
2:00 Ballgame – Old timers vs. teenagers – School Ball Park.
7:00 Softball Game – Sheffield vs. Thornton.
WEDNESDAY, JUNE 29:
10:00 Parade – Kiddie Division – Historical Division – Riding Horse & Horse Drawn Vehicle Division.
2:00 to 4:00 – Old Settler's Reception – Auditorium.
8:00 – Band Concert.
There Will Be Historical Exhibits - Old Pictures - Many Things on Display
A CORDIAL INVITATION TO ALL IS EXTENDED BY THE
ALEXANDER COMMUNITY CLUB

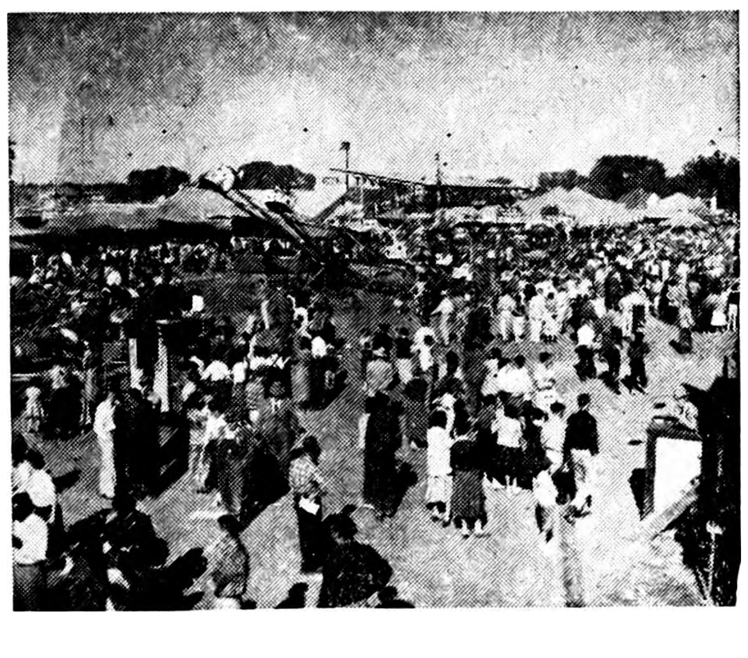

EDITORIALS

Thou shalt not avenge, nor bear any grudge against the children of thy people, but thou shalt love thy neighbor as thyself.
— Lev. 19:18

IRS ruling a serious threat to businesses

We'd like you to do a little imagining for a moment. Imagine that the Belmond city council were to impose a three per cent sales tax on all business transactions in this community. It would, unquestionably, impose a crippling burden on local business firms. It would place them at a tremendous disadvantage in endeavoring to compete with firms in neighboring towns.

It could be taken for granted that the businessmen thus handicapped would make every effort to fight this tax. And, logically, it would seem that such expense they went to for this purpose might be considered a bona fide business expense as much as insuring against fire or public liability, hiring competent help, or meeting any of the other requirements of assuring the future of their business.

When an onerous sales tax was imposed by the city administration of Hope, Ark., last year, Alex H. Washburn, publisher of The Hope Star, spent over $6,000 in an endeavor to get it repealed. It was driving business away from Hope in great chunks — and in ruining the community's business was dealing a severe blow to the newspaper's normal — and necessary — income.

But when Mr. Washburn listed on his income tax form the amount of $6,024.96 as a necessary and deductible business expense it was wholly disallowed by the Internal Revenue Service.

The IRS has taken the same action in disallowing deductions claimed by private power companies for messages carried to the public that point out what it costs the individual citizen because government power authorities are allowed to compete unfairly with private enterprise in this field.

In fact, IRS has RULED (there is no law to back up the ruling) that business expense is not tax deductible if it goes for advertising "for the promotion or defeat of legislation" or for "propaganda." Even should a business be fighting for its life against patently unfair government competition or restrictions, the cost of that fight is not deductible by IRS calculation.

Obviously, should a businessman feel it obligatory to hire someone to petition Congress in his behalf to ward off legislation that would kill or cripple his business, and should he advertise to tell his story to his fellow citizens, these acts would entail strictly BUSINESS expense. But the IRS says he would have to meet these costs entirely out of his profits and pay income taxes on them.

This amounts to putting a tax on free speech, to all practical intents and purposes. Rep. Hale Boggs of Louisiana has recognized this infringement on constitutional rights and has moved to prevent it. Any businessman who can envision himself caught in the IRS trap — and who could consider himself safely exempt? — should regard H. R. 7123 as one of the important measures remaining for Congress to pass.

Witch-hunting affidavit on its way out?

It is to be hoped that the U. S House of Representatives will follow the lead of the enlightened members of the U. S. Senate who voted Wednesday of last week in favor of repealing the non-subversive affidavit that has been required of students receiving college loans from the government.

As sponsored by Sen. John F. Kennedy (Dem., Mass.), applicants for such loans would still be required to take an oath of allegiance to the United States and its constitution. To our notion, this should be a sufficient gesture of patriotic ardor to demand of this particular class of Uncle Sam's creditors.

In expressing his opposition to repeal of the affidavit, Iowa's Sen. Bourke B. Hickenlooper declared "it's an ominous situation" and offered the opinion that some professors must want to teach the overthrow of the government by violence and force.

This is a sentiment that has been commonly expressed by those believing the affidavit is properly required of young people and others obtaining loans for advanced schooling. But this writer cannot see that it has one iota of validity.

Persons who have been offended by the affidavit requirement have not been opposed simply to the declaration of opposition to Communist principles, but rather to the singling out of one class of federal borrowers as more suspect than any other where Communist leanings might be involved.

We've heard many a "patriot" express great indignation at the widespread opposition to the affidavit, who would have been 10 times as angry if his particular profession or business had been chosen as its target.

Say that farmers — or small business men — or any of the other hundred and one classes of government borrowers comprised the LONE group asked to sign such an affidavit to obtain federal credit. Would there be a hue and cry from that group? You KNOW there would!

If it would be wrong to ask farmers (and ONLY farmers) to declare they weren't Communists in order to obtain a government loan, why is it any less wrong to demand this of students (and ONLY students)? Senator Hickenlooper and his ilk are finding a deep, dark significance where none exists, when they impute ulterior motives to the extensive outcries of educators against the affidavit.

The educators are only asking, "Why malign the patriotic integrity of those engaged in formal teaching and learning, as an isolated group?"

It is not that young men and women of America are ashamed to repudiate Communism, as one supporter of the affidavit accused. They just see no reason why their patriotism should be questioned, any more than the next person's.

That affidavit is an instrument of witch-hunting that would never uncover a single witch. No true Communist sympathizer would ever hesitate a moment to swear black is white, if it seemed opportune to do so.

On the other hand, as matters stand, many worthy students are being deprived of needed financial aid toward obtaining their educations because the self-respecting institutions of learning which they attend will NOT compromise their principles by shutting their eyes to the implications of this affidavit.

Clipped Comment

From the Typewriters of Other Editors

Iowa's constitutional conventions

A history of Iowa's constitution, which is of some consequence in view of the forthcoming vote on the possibility of revising that document, is of some interest at the present time. The history can also be summarised very briefly.

Iowa was originally a part of the Louisiana purchase, of course. In 1838 President Martin VanBuren approved the formation of the territory of Iowa. A constitution, ordained by Congress and imposed upon the people, was copied entirely from the supreme document of the Wisconsin territory.

CONSTITUTION OF 1844

In 1844 the people of the territory of Iowa voted to form a state government and a constitutional convention, meeting in Iowa City for 26 days, wrote the Constitution of 1844.

This constitution was rejected by the people because they disapproved of geographical limitations being imposed upon the state by the United States House of Representatives.

CONSTITUTION OF 1846

A second attempt to write a state constitution was undertaken in 1846. The job was handled by 32 delegates who spent fourteen days at the job. This document was approved by the people but later dissatisfaction with the constitution grew because of the provisions which prohibited banks. Hence another constitutional convention was approved by vote of the people in 1856.

PRESENT CONSTITUTION

Thirty-five delegates met for 39 days and revised the former constitution into the document which now serves the state of Iowa. It was approved by a vote of the people by a large majority.

The contents of the present constitution contain twelve articles and 176 sections. Twenty amendments have been passed by the legislature and approved by the people. — **Iowa Falls Citizen**

Tellin' "Big Brother"

It isn't often a weekly newspaper has the opportunity or the nerve to "straighten out" the "big brother" Des Moines Register.

However the big paper last Saturday had an editorial on the dove problem which intrigued a lot of people during the last session of the legislature. The question was on an open season on doves.

The Register said "It (the open season on doves) occupied far too much attention . . . at the last session (of the legislature)."

The fact is not one moment of debate was had in either house on the dove bill. The only attention was about one minute when the bill was introduced and read. It then went to committee and was never heard from again.

However, maybe that was too much attention at the —**Algona Advance**

● **After learning the tricks of the trade**, too many of us think we know the trade. — **Iowa Falls Citizen**

● **A boy attains manhood when** he stops asking his father for money and requests a loan. — **Algona Upper Des Moines**

For want of a bid . . .

Senator Paul Douglas is an effective comparison shopper.

When he finds that he can walk into a chain auto supply store and buy for $3.89 a wrench set for which the Army paid $29, he reports that the Army is wasting money by its procurement policies.

The Army is not alone in this failing. Senator Douglas found the Navy had bought for $10,550 five hundred lamp sockets which he priced at a retail store for $125. The Air Force, he charged, has also made more than its share of such foolish purchases.

THE SENATOR ESTIMATES that altogether such extravagant purchasing costs the Defense Department two to three billion dollars a year.

According to Senator Douglas, 86.4 per cent of all Defense Department supplies were bought last year through negotiated contracts rather than competitive bidding.

ADMITTEDLY THERE ARE OCcasions when, because of emergency need or a highly specialized type of purchase, a negotiated contract is advisable. But it is hard to see how this applies to wrench sets, plugs, etc.—or to any 86 per cent of the Pentagon's total business.

Senator Douglas has helpfully pointed out a multibillion-dollar leak at Defense. We trust that in their own interest the military buyers will henceforth try to do more of their ordinary business on a bid basis. For want of a bid the nail may cost so much the battle will be lost. — **Christian Science Monitor**

● **Not being able to remember** from one day to the next can be an asset; especially if you have a guilty conscience. — **Algona Upper Des Moines**

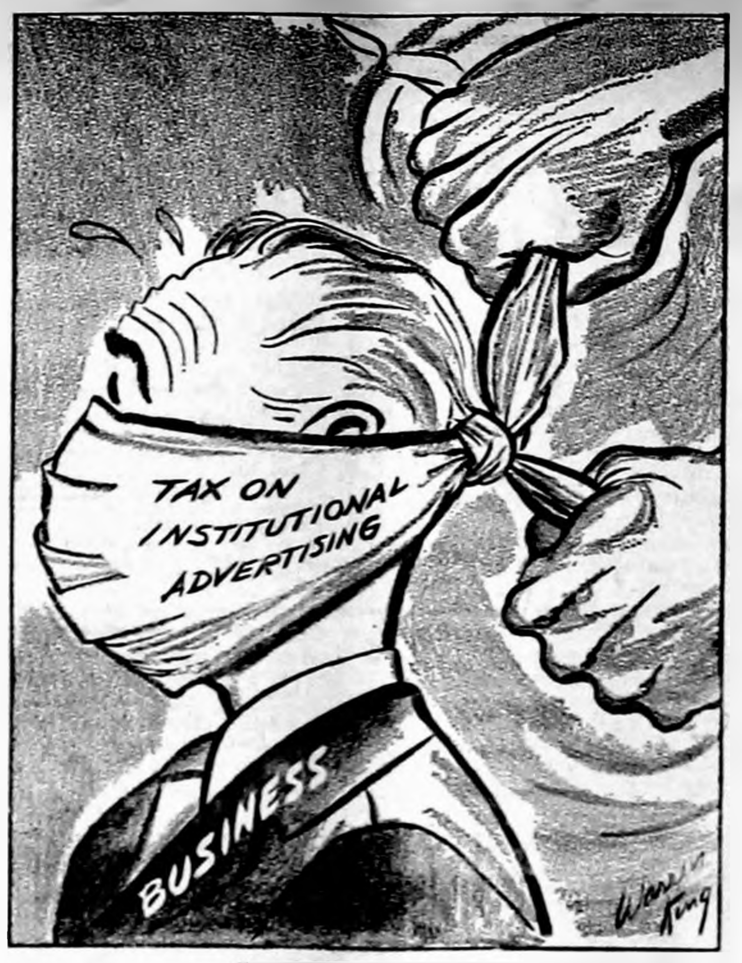

"FREE" SPEECH?

SCANNING THE HORIZON

WITH YE ED

"HAPPY BIRTHDAY"—

To the full-page congratulatory ad that Belmond business firms have placed in this issue offering their best wishes to Alexander on its 75th anniversary, we'd like to add our own expression of congratulations.

We believe it is significant that Alexander is so proudly "telling the world" about its Diamond Jubilee and has laid elaborate plans for celebrating the occasion. Many a small town is on its "death bed" in this age when the trend of population is to larger and larger urban areas. But we've never heard of anyone celebrating a birthday simultaneous with lying supine and holding a lily on their chest.

Certainly it bodes well for Alexander's future that its citizens are greeting with such pride this 75th milestone of their community's existence. For PRIDE is the key that holds the answer to the kind of future a town such as Alexander may properly look forward to.

Pride inspires a community to look ahead — except when having just cause for a backward glance on the occasion of an anniversary such as our neighbors will observe next week. Inspection of Alexander offers quick evidence that it HAS looked ahead, and IS looking ahead,

It has a number of businesses that would do credit to a town several times Alexander's size; it has a well staffed and well administered school system; it has two churches that show Christian faith runs strong in the community; it has civic organizations that are alive and purposeful; it has homes that are amply supplied with the comforts and conveniences of our modern day; and it has people who are friendly, and out-going, and keenly interested in the world they live in.

Belmond and Alexander have been good neighbors over a span of three quarters of a century. We are grateful that that friendship has always existed on a high plane and been fruitful to the people of both communities. We can see no reason why the next 75 years of friendship should not be anticipated for its mutual benefits by these good neighbors.

JUNE DAIRY MONTH—

Next week also is significant in these parts in that it marks the climax of June Dairy Month, whose observance each year concerns a considerable number of our good farm citizens who are long-time affiliates of Belmond Co-operative Creamery. These dairy farmers have been a valuable asset in our agricultural economy; and the creamery has most certainly been a valuable jewel in Belmond's crown of commerce.

While we're passing out congratulations, it would be most appropriate to the month at hand to add our good wishes to the creamery and to its loyal patrons. It is noteworthy that in a day and age when many a "home town" creamery is locking its doors or fighting desperately for existence, the Belmond Co-op Creamery has vastly improved its facilities and is looking forward to a rewarding future

That the creamery has meant much to Belmond over an extended period of time is emphasized by this excerpt from The Belmond Herald files of just 50 years ago:

"The Belmond creamery is gradually extending its list of patrons. Cream is now being shipped here from Nebraska. In addition to their retail trade they will ship out about 45,000 pounds of butter this month, for which they get about 2¼ cents over the market price or 27 cents per lb. The creamery has first-class machinery and Mr. Vanderham is one of the best buttermakers in the United States — two of the factors that are making it famous."

WHERE BUFFALO ROAM —

While "the deer" (if not the antelope) "play" to this very day on our Wright county prairie, the memoirs of even the earliest settlers do not report seeing "buffalo roam" this area.

The same issue of The Belmond Herald quoted above offered another item of interest that opened: "For some unexplained reason, it has been a much mooted question whether the buffalo ever roamed over the prairies of central Iowa. It has always seemed incredible to us that they should give the luxuriant prairie grass of Iowa wide berth to roam over the dried up plains of the west."

Editor E. A. Pierce then continued, "We are glad we are now able to set the matter at rest. Last week, M. D. Sullivan dug up a buffalo head on his farm near town. It was found at the famous boiling spring which is always open winter and summer, and was undoubtedly the drinking place of herds of deer, elk and buffalo during the winter months in early days as the numerous bones which have been found in the adjacent swampy land mutely testify.

"The specimen which is on exhibition at this office is considerably larger than the buffalo head picked up in North Dakota and contributed to our museum by S. N. Hinman. By the way, this is a mineral spring and all bones or shells left in it for a few days receive a nice metal coating."

We presume this "boiling spring" was long ago tiled out of existence. But it is interesting to read about it and the prize it once yielded.

From our EARLY FILES

AS REPORTED IN:
The Independent
The Herald-Press
And The
Iowa Valley Press

TEN YEARS AGO —

Six Belmond Scouts will leave this Saturday from Mason City for the National Boy Scout Jamboree at Valley Forge, Pa. In the local contingent will be Dick Elliott, Bradley Hammond, Sam Leinbach, Roger Ubben, Larry Larson and Ed Eccles. Scoutmaster Glenn Martin is accompanying the group.

—1950—

John F. "Jack" Fulton was one of a class of 79 candidates who received certificates in applied mortuary science at the University of Minnesota last Thursday. After state certification next month as an embalmer, Jack will join his father, Fred Fulton, in conduct of Fulton Funeral Home.

—1950—

Jack A. Hansen, 49, until recently a cafe proprietor at Clarion, on Tuesday was appointed by Sheriff Bob Blecker as his deputy.

—1950—

Funeral services for David G. Erickson, former Belmond businessman and for a time auditor of Wright county, were held Monday at the Trinity Lutheran church. He died Wednesday of last week at Los Angeles at the age of 32.

—1950—

Doris Easton, daughter of Mrs. James Easton, became the bride of Harold Nelson, son of Martin Nelson, in a double-ring ceremony conducted Sunday afternoon at the Methodist church.

—1950—

Mrs. William LaMon of Downers Grove, Ill., and Pearl Mallory of South Dakota spent the weekend with their aunt, Mrs. Amelia Mallory, helping her celebrate her 90th birthday.

TWENTY YEARS AGO—

Dr. J. B. Harris of Jewell won the individual championship in the Boone Valley Golf tournament played Sunday at Clarmond Country club with an 18-hole score of 82. Bob Rost of Hampton, the defending champion, was runner-up with 86. A high wind sent scores zooming.

—1940—

Mr. and Mrs. Ernest Kalkwarf are the parents of an 8½-lb. son born Monday, June 24.

—1940—

Mr. and Mrs. Dan Schmidt announce the marriage of their eldest daughter Ruth to Onno J. Suntken, son of Mr. and Mrs. Joe Suntken of Alexander. The couple will make their home at Meservey.

—1940—

A group of the Standard Bearer girls left Monday for Lake Okoboji to spend a week at the Methodist camp. With their leaders, Sadie Ter Hark and Mrs. Harlan Faris, those enjoying the outing are: Mary Whelan, Marilyn Benson, Cleo Trees, Donna Jean Waddington, Nina Courson, Ruth Hogenson, Betty Uhlenhopp and Dorothy Carpenter, the latter of Goodell.

—1940—

Ladies from Belmond who won prizes at the Ladies Invitational golf and bridge tendered last Thursday by the Clear Lake Country Club were Mrs. W. C. Tyrrell, high score in bridge; and Mrs. A. M. Nelson, low nine-hole score in golf.

—1940—

Afternoon highlight of next week's American Legion 4th of July celebration will be a ball game between the strong Clarion and Goodell nines.

THIRTY YEARS AGO—

A very unique and almost human musical instrument has been installed in the Belmond Candy Kitchen and is termed Capeheart Music. When a coin is deposited in the machine, an arm containing the needle moves automatically to the record desired. (Ed's note: and so the juke box came to Belmond.)

—1930—

A movement has been started in Clarion for the purpose of securing a tract of land near that city upon which airplanes may light.

—1930—

At a recent meeting of the members of the Belmond IOOF lodge a building committee and finance committee were appointed to investigate the building and financing of a modern lodge hall on the lots just south of the State Bank.

—1930—

Dr. and Mrs. L. R. Parsons and Doris left this morning for an extended vacation trip through Colorado, the Grand Canyon and California.

—1930—

Between July 1 and Aug. 31, coach fare to California on the Great Western will be only $42.15.

—1930—

Misses Clara and Regina Lewis spent the weekend in Cambridge and Des Moines.

—1930—

Gus Nissen and family returned Saturday after visiting relatives in Ackley.

—1930—

The local Hoboe Dance Orchestra played for a dance at Goodell last Friday evening.

FORTY YEARS AGO—

Officials of the Iowa Valley Sugar company last week agreed to supply lights and current to maintain a beacon light at the top of the 200-foot smokestack if the Chamber of Commerce would have it wired. The job has now been completed and the light can be seen from a distance of seven to 10 miles.

—1920—

At a meeting of the Belmond Chamber of Commerce held Monday, the following officers were elected for 1920-21: Wallace Ramsay, president; Herman Schultz, vice president; C. O. Fitts, secretary-treasurer. Chosen as directors were W. I. Rosecrans, E. Bock, A. L. Luick, H. F. Luick, M. C. Barry and Jno. Berg.

—1920—

The effects of the Cozy Cafe were sold last Friday at a constable's sale to satisfy a number of claims against it. The furnishings were bid off at $300.

—1920—

The Herald-Press is informed that Clarence Hildebrand is the Democratic candidate for Supervisor from the 1st District.

—1920—

Arne Skaar advertises that he has a first class cement mixer and is ready to do work on all kinds of concrete jobs — sidewalks, foundations, floors, etc.

—1920—

W. E. McAlpine was in charge of the Community Service Station last week during the absence of Holden Nelson, who was on his wedding trip.

FIFTY YEARS AGO—

J. C. Barry & Co. advertise "The Edison Phonograph will furnish you fine entertainment these long summer evenings. With one of these you can always have the best bands, orchestras and singers at your command."

—1910—

John Zook and children are attending a family reunion at Greenfield this week.

—1910—

Ruth Klemme entertained Inlee Flynn and Thera Fitts at the Klemme cottage at Clear Lake last week.

—1910—

Mrs. S. D. Luick and daughter Erma are visiting relatives and friends here.

—1910—

Bradford Knapp has the sympathy of the entire community in the loss of his mother, who passed away last week. She was buried in the college cemetery at Ames. She materially assisted her husband in the upbuilding of the Agricultural College at Ames while he was president of the institution.

—1910—

A surprise party was given Willie Parker Thursday evening at the home of his sister, Mrs. C. C. McGuire, by about 40 of his young lady and gentleman friends. A delicious two-course luncheon was served and the evening was spent playing 500.

—1910—

Mrs. Alice Luick was informed last week by the Rochester specialist that her ailment is being admirably treated by her local physician. We hope soon to hear of her complete recovery.

Know your businessmen—

Lloyd's glad fate ended his farming career

Lloyd Lerdal more or less looked forward to spending a lifetime at the occupation of farming when a quirk in health made him think again nine years ago this coming December. He'd found that operating a tractor made him subject to dizzy spells, and he could forsee that this state of affairs might lead to a mishap that would leave him permanently "plowed down."

As a consequence, he left the farm and leased the local Standard Oil station the following March (1952). He sold 80 of his 240 acres at the time and subsequently disposed of the other 160. In retrospect, he feels no regrets whatever over his enforced departure from farming.

In fact, he says, "I was probably lucky I had to get out when I did. I'm sure I'm doing much better financially now with the service station than I'd be doing if I were still operating that farm."

Lloyd believes his present, ultra-modern station is at least the fourth in the series of stations Standard Oil has had on the same corner over a period of more than half a century. When he took over the station lease, the company told him they'd build him a fine, new station if he'd boost his gasoline sales to a certain gallonage.

He reached the required figure in the very first year he operated the station. It wasn't until 1955 that Standard Oil got around to it, but true to its word the station Lloyd now has was constructed in that year. It has paid off well, for it brought about an increase in car servicing that's about double what the station did before.

Business increased regularly, month by month, in total volume until March of this year, Lloyd says — from the time he took charge. Now, for the past three months, it has failed to show an increase but has matched the business of the equivalent months a year ago.

"Whether this is just a temporary levelling off or indicates that our business has reached its peak for the time being, I don't know," Lloyd confesses, but he adds, "Either way, the station is doing OK and I'm not worrying about it."

Because of the fame of the name and the nationwide availablity of its products, Standard Oil attracts much transient business wherever its signs appear. Lloyd estimates that during the summer 70 per cent of his trade comes from transients; and the rest of the year a good half of his business comes from general highway traffic.

He emphasizes to his help NEVER to assume that a customer stopping for service is a one-timer. He says, "We give them the best service we can, because you never know when that car might drive through Belmond again."

It's been fortunate, Lloyd notes, that the heavy end of his business comes in the summer when his own sons have been able to provide extra help. All four of them have assisted him at one time or another.

The eldest, Kenny, is now in the insurance business; but Bud (Roland), next in line, plans to resume working at the station when he completes a three-year hitch in the Army next month. Bob is in the Navy (stationed in Hawaii, currently) and entirely happy with his lot. The youngest son, Tom, will be a BHS sophomore next fall and will be "available" for anyway a couple of summers yet.

Of course, Lloyd needs other help in addition to that he's "raised," and has both Dennis Pastour and Ardell Kaduce working full time at present.

Because his station does so much transient business, one of Lloyd's continual problems is returning to their rightful owners the host of articles left behind — mainly in the rest rooms — year in and year out.

A couple of years ago a Des Moines lawyer forgot his well-padded billfold, which contained $168 and a great quantity of cards and papers. Lloyd dispatched the billfold to the attorney by registered mail. He knows that it arrived — but he's still awaiting a "thank you."

On another occasion he spotted what locked like a "play" ring in the women's washroom. He doubted that it had any value at all, and was on the point of throwing it away when one of his sons asked for it to give to his daughter "for kicks." A day later the ring's owner phoned from Des Moines telling of loss of her "sterling silver keepsake." That taught Lloyd a lesson on the possible sentimental value of articles that he's never forgotten.

Still another time Lloyd was routed out of bed about 4:00 a. m. to sell a tire to a fishing party. Half asleep, he overcharged his customer $7.20 when he misread the price book. It was some three months later that the same car happened to call again at the station and Lloyd inquired if the owner remembered the earlier purchase.

The vacation-bound gent had never given the tire's price a second thought and didn't realize he'd been unintentionally "stung." But since the amount of his overcharge was refunded, a dozen and a half or more persons from the motorist's home town have given Lloyd business — and they always mention the example of honesty that attracted them to Lloyd's Standard Service.

LLOYD LERDAL SAYS BUSINESS HAS INCREASED NICELY

AUTO BODY REPAIR
● FREE ESTIMATES ●
● Painting
● Glass Installation
● Fender Straightening
Lloyd's Body Shop
Phone 421

NOTICE
STOCK CAR RACES . . .
EVERY
SUNDAY NIGHT AND HOLIDAYS
Cars from northern Iowa and southern Minnesota.
Fastest strickly stock car track in the state.
Wright County Raceways
Highway jct. 3 & 69 South of Belmond

DEPENDABLE HOME COOLING
Green Colonial summer air conditioning offers you an exceptionally high standard of quality and efficiency.
It's guaranteed by a company that has served home owners since 1869. Either the air cooled or water cooled central home cooling unit will fit your present duct work.
CONTACT
KINSETH Plbg & Htg
PHONE 7421
GREEN COLONIAL HEATING & COOLING

People

COUNTY BOARD PROCEEDINGS

June 6, 1960

The Board of Supervisors of Wright County, Iowa met in adjourned session at the court house in Clarion, Iowa with the following members present: Albert W. Christopher, Harland E. Hill, Ed Kennedy, Everett Nelson, Walter Weidemann, with the County Auditor in attendance.

Minutes of the last meeting were read and approved.

Claims against the County were read and ordered paid.

COUNTY FUND

Acres-Blackmar Co., Recorder Supplies	9.82
Marjorie Blecker, Radio operator — jail	31.00
Robert Blecker, Mileage	60.03
Robert Blecker, Board & lodging prisoners	235.85
Chas. M. Bunn, C. H. repairs	6.10
Business Office University Hospital, Medical care	123.80
Albert W. Christopher, Per Diem & Mileage	329.82
Clarion Farmers Elev., Sheriffs Office & Jail supplies	73.11
Clarion Rubbish Service, C. H. & Jail	7.25
Clarion Veterinary Clinic, Sheriff's Office	4.00
Coast to Coast Store, Sheriff's Office supplies	10.40
Davis Paint Store, C. H. supplies	1.58
Bertha DeLano et al, Township meeting (4 members)	16.00
A. F. Draheim, Jr., Mileage & expenses	22.11
Eagle Grove Eagle, Board proceedings	103.56
Clarence Emhoff, Refund	3.00
Fidlar & Chambers, Auditor supplies	205.73
Mark Fisher, Mowing Lawn	4.00
Hawkeye Protection Appliance Co., Sheriff supplies	28.00
Harland E. Hill, Per Diem & Mileage	371.97
J. I. Holcomb Mfg. Co., C. H. supplies	66.90
Iowa Public Service, Garage, C. H., jail	288.38
Bessie Johnson, Recording fee	0.30
Ed Kennedy, Per Diem & Mileage	382.10
Klipto Loose Leaf Co., Treasurers & sheriffs supplies	25.77
Koch Brothers, Auditor & recorders supplies	502.02
Joe L. Larson, Salary & Mileage	342.22
McConigle & Junglen, Nurses car account	48.33
L. M. Mechem, Repair election booth	3.00
Merles Glass & Radiator, Repair mowers	15.64
I. Miller & Co., C. H. supplies	74.00
Mueller Studio, Sheriff supplies	36.45
Everett Nelson, Per Diem & Mileage	352.36
Northwestern Bell, County offices — April	142.16
Northwestern Bell, County Offices — May	172.28
Nu-Tone Products, C. H. supplies	41.88
Panama Carbon Co., Auditor supplies	18.83
Myron Price, Petty cash	5.00
Myron Price, School of instruction	5.00
Ed Rayl, Tiling work	8.40
Recordak Corp., C. H. supplies	5.00
Ribbon & Carbon Supply, Auditor Supplies	18.18
Samson Motor Co., Labor on nurses car	8.95
Shupe & Son, C. H. repair	11.50
Benjamin Speedling, Mileage	44.19
Loretta Steffins, P. M., Postage for auditor	20.00
H. E. Sullivan, School of Instruction	19.17
Summers Insurance Agency, Insurance	34.70
Tomke Drug, Sheriff, Nurse, Auditor supplies	144.04
Utility Stationery Store, Treasurers supplies	12.38
Vroman & Janssen Agency, Insurance & Soldiers Relief Bond	30.05
Dale Walrod, Rent Allowance	67.50
Dale Walrod, Mileage	100.82
Walter Weidemann, Per Diem & Mileage	336.78
H. F. Whitman, P. M., Postage for Nurse	4.00
Wright County Monitor, Nurse supplies; board proc.; notices	332.31
Wright County Reporter, Notices	87.83
Zep Mfg. Corp., C. H. Supplies	65.67
Ziegler Plumbing & htg., Jail repair	13.90
Monthly Payroll, Month ending May 31, 1960	4634.50
H. E. Sullivan, Treas., Bounty 15 crows, 117 gophers, 60 foxes	160.20

COURT EXPENSE FUND

E. F. Bushey, Mayors fee	44.00
Clarion Clinic, Alcohol determination	11.00
S. P. Leinbach, Alcohol determination	5.00
Gordon H. Lund, Court reporter	20.14
Jack Manes, Court reporter	325.50
Drs. Morgan, Morgan, Utne, Alcohol determination	10.00
Northwestern Bell, Clerks office — April	11.00
Northwestern Bell, Clerks office — May	16.90
Arlo L. Pitcher, Alcohol determination	5.00
Ribbon & Carbon Supply, Supplies	26.18
West Publishing Co., Supplies	30.50
Monthly Payroll, Month ending May 31, 1960	644.90
H. E. Sullivan, Treas., Mileage for jurors	6.50

SECONDARY ROAD FUND

Acme Supply, Inc., Parts, labor, tools	72.63
Adams Farm Equip. Co., Parts, labor	3.13
All Wheel Drive Co., Parts, labor	106.07
Armco Drainage & Metal, Materials	228.85
Gail Ayres, Parts, labor	13.34
Balbach Company, Parts, labor	20.00
L. A. Boone, General Maintenance	28.50
Bowen's Superior Explosives Co., General supplies	342.50
Henry Brinkman, General Maintenance	16.00
W. C. Brown Supply Co., Shop supplies	27.00
Chas. M. Bunn, Parts, labor	2.75
Central Telephone Co., Belmond Shed	7.80
City of Clarion, Resurfacing gravel	185.00
Clarion Farmers Elev., Eng. Ofc. supplies; repairs	40.77
Clarion Motor Parts, Parts, labor	10.41
Clarion Ready Mixed Concrete Co., Bldg Structures	77.70
Coast to Coast Store, Parts, labor	22.75
Cohn Brothers, Inc., Parts, labor; General supplies	153.28
Cooper Constr. Co., Materials	81.30
DX Sunray Oil Co., Diesel fuel	36.80
Charles Davidson, Parts, labor	3.00
Dens Oil Lubricants Co., Grease	132.82
Dows Block & Tile Co., General Maintenance	3.84
East End Foundry, Inc., Miscl. Materials	144.00
Ernies "66" Service, Parts, labor	1.00
James R. Faris, Salary	195.00
Farmers Coop, General Maintenance	1.12
Ft. Dodge Lubricants, Motor Oil	108.00
Ft. Dodge Machine, Parts, labor	12.00
Fullerton Lumber Co., General Maintenance	2.80
Gamble Store, Shop Supplies	4.12
George's Auto Elect. Serv., Parts, labor	3.80
Geplerud Lubricants, Inc., Motor oil	134.00
Gibbs Cook Equip. Co., Parts, labor	1037.00
Green Bay Lumber Co., Bldg. Structures	71.16
Mrs. Morris Hamer, Resurfacing gravel	12.90
Gerhard Hanson, Insurance	346.16
Hanson Machine Shop, Parts, labor	118.30
Harry Hasbrouck, Salary	172.80
Heard & Sons, Parts, labor	5.00
Harold M. Hoyt, Salary	200.00
Harold M. Hoyt, Salary	200.00
Ia. Elect. Light & Pow., Belmond Shed	6.20
Ia. Elect. Light & Power, Dows Shed	1.80
Iowa Public Service, Clarion Shed	120.00
Iowa Public Service, Eagle Grove & Goldfield Sheds	34.35
J & L Tire Co., Tires	93.81
Hayden E. Jones, Salary	531.00
Marie & Hallvard Kloster, Resurfacing gravel	84.00
Helmick Kvale, General Maintenance	22.50
Lampert Yards, General Maintenance	43.94
Lehigh Sewer Pipe & Tile, Materials	157.21
Merritt E. McCoy, Salary	476.00
Grayce McClelland, Salary	117.50
Grayce McClelland, Salary	117.50
Mason City Blueprint, Eng Ofc. Supplies	80.63
Mid-Iowa Industrial Sup., Parts, labor, tools	56.43
Northwestern Bell, Eng. Ofc. & Shop — April	30.10
Northwestern Bell, Eng. Ofc. & Shop — May	44.85
Matt Parrott & Sons, Eng Ofc. supplies	6.46
Rowatt-Murray, General Maintenance	110.00
Samson Motor Co., Parts, labor	619.74
Schmidt Elect Serv., Parts, labor	56.10
M. D. Schroeder, Insurance	283.80
Mrs. E. M. Severe, Resurfacing gravel	71.85
Clark Shillington, Resurfacing gravel	33.00
Shupe & Son, Parts, labor; tools	26.95
Sieg Ft. Dodge, Parts, labor	143.94
Sinclair Refining Co., Gasoline & Diesel fuel	1913.22
P. T. Struck, Petty Cash	10.10
P. T. Struck, Petty Cash	21.87
P. T. Struck, Salary	300.00
Summers Insurance Agency, Insurance	336.36
Town & Country Hardware, Parts, labor; tools	37.91
Town of Goldfield, water	3.75
Ted's Shoe Store, General Maintenance	12.95
Starner R. Trowbridge, General Maintenance	115.00
Vivian Equip. Co., Parts, labor	79.19
James Volker, Salary	38.00
Dale Wray, Salary	200.00
Wright County Reporter, General Maintenance	20.32
Zep Mfg. Corp., Misc. Supplies	44.17
Secondary Road Payroll, May, 1960 — 1st half	
Secondary Road Payroll, April, 1960 — 2nd half	
Carl Abbot, Labor	307.50
Robert Armstrong, Labor	312.38
Don Arne, Labor	340.90
George Babcock, Labor	307.50
Robert Bloxham, Labor	319.80
Melvin Brinkman, Labor	337.74
Alvin Caquelin, Labor	307.50
Tilman Carlson, Labor	307.50
Earl T. Cronk, Labor	344.40
Milton A. Delano, Labor	318.84
Glenn Hackley, Labor	307.50
Vern Harris, Labor	307.50
Cleatus Harty, Labor	307.50
James R. Howteson, Labor	328.40
Ernest W. Lester, Labor	310.02
Herbert J. Lester, Labor	313.28
Joe S. Olson, Labor	319.50
Hale Plunkett, Labor	307.50
Alvin Root, Labor	307.50
Ed Rayl, Labor	258.72
John W. Reed, Labor	307.50
Ray C. Rier, Labor	321.00
Sander Schnell, Labor	344.40
T. K. Skrovig, Labor	307.50
Alfred Stadtlander, Labor	307.50
Joe Soma, Labor	307.50
George Stupka, Labor	307.50
Oscar Toftee, Labor	344.40
Vincent Saccento, Labor	319.74
Ira Warren Vest, Labor	300.00
Tom Wood, Labor	307.50
J. P. Zander, Labor	208.32

CONSTRUCTION FUND

Concrete Products Corp., Farm to market roads	1116.00
James R. Faris, Salary	202.90
Morgan Constr. Co., Farm to market roads	1431.30

POOR FUND

Mrs. Nicholas Bauman, Care & Keep	158.25
Belmond Comm. Hospital, Medical Care	18.15
Boys & Girls Home, Care & Keep	66.79
Broadlawns Hospital, Medical care	96.18
Clarion Farm Supply, County farm	825.60
Community Memorial Hosp., Medical Care	200.25
Miss Carrie Courtney, Extra help	64.00
Mrs. Sadie Downing, Care & Keep	40.00
Fidlar & Chambers, Welfare ofc. supplies	2.57
Gerhard Grundberg, M. D., Medical care	104.94
Dale Harding, M. D., Medical care	25.75
Iowa Public Service, Convalescent Home	45.70
Kenefick's Drug Store, Medicine	36.30
Koch Brothers, Welfare Ofc. supp	2.33
Miss Flossie LaRue, Expenses	8.00
Clifford W. Loah, Jr., Medical care	110.00
Herschel Loveless, Gov., Notary	5.00
R. F. McCool, M. D., Medical care	42.00
R. F. McCool, M. D., Auditing claims	17.50
Mr. Roger Mourlam, Lawn mower repair	2.00
Nolan Drug Store, Medicine	2.75
Northwestern Bell Tele., Welfare Ofc. — May	30.14
Northwester Bell Tele., Welfare Office — April	36.95
Matt Parrott & Sons, Welfare Office supplies	2.51
Phillips Petroleum Co., Auto expense	7.09
Polk County Medical Soc., Medical care	15.00
Ribbon & Carbon Supply, Welfare Office Supplies	39.86
Bertha A. Rink, Auditing claims	30.00
Sacquety Funeral Chapel, Ambulance service	12.00
Sheldon Company, Bond	3.00
State Dept. Soc. Welfare, Aid to dependent children	699.33
State Dept. Soc. Welfare, Emergency Relief fund	280.17
State Dept. Soc. Welfare, Aid to blind fund	134.73
Western Union, Telegraph	1.27
YMCA Boys Home of Iowa, Care & Keep	65.00
Monthly Payroll, Month ending May 31, 1960	100.00

STATE INSTITUTION FUND

Almgren Rexall Drugs, Medicine	10.00
L. N. Archerd et al, Insanity hearing	30.00
R. Ralph Austin, Insanity hearing	10,00
Beloit Childrens Home, Care & Keep	135.00
D. Egbert, M. D., Medical care	15.00
E. B. Getty & A. D. Smith, Medical care	150
Johnson Nursing Home, Care & Keep	208.67
Mental Health Institute, Care & Keep	71.50
M. H. Morrissey, Insanity hearing	15.00
Myrls Nursing Home, Care & Keep	210.00
Ben E. Speedling, Mileage	22.40
State Sanatorium, Care	5.60
Dale J. Walrod, Mileage	30.27
Wiewel Drug Store, Medicine	3.75

SOLDIERS RELIEF FUND

Allowances, Aid to Veterans	3175.83
Northwestern Bell Tele., Relief Ofc. — May	10.75
Northwestern Bell Tele., Relief Ofc. — April	16.30

BOVINE T. B. FUND

Jack D. Stoakes, Testing	4.20
C. J. Mickelson, Testing	3.80
O. N. Emerson, Testing	5.80
John B. Mulder, Testing	16.20

BANGS DISEASE FUND

J. D. Baker, Testing	3.00
Leslie G. Classick, Testing	31.50
Leslie G. Classick, Testing	37.50
W. A. Danker, Testing	40.00
W. L. Emerson, Testing	18.50
W. L. Emerson, Testing	5.50
G. H. Gitz, Testing	2.50
G. H. Gitz, Testing	54.00
G. H. Gitz, Testing	19.00
N. H. Henne, Testing	17.00
N. H. Henne, Testing	23.50
C. J. Mickelson, Testing	4.50
R. E. Misner, Testing	3.00
R. E. Misner, Testing	24.50
R. E. Misner, Testing	12.50
John B. Mulder, Testing	122.00
John B. Mulder, Testing	225.50
John B. Mulder, Testing	140.00
Laurence E. Oleson, Testing	15.00
Laurence E. Oleson, Testing	48.00
Thomas G. Schalk, Testing	4.00
Thomas G. Schalk, Testing	13.00
Jack D. Stoakes, Testing	5.00
Jack D. Stoakes, Testing	4.00

ROAD CLEARING FUND

Reading Chemical & Equip., Supplies	1253.45
Road Clearing Payroll, May 1960 —1st half	150.00
Road Clearing Payroll, April 1960 —2nd half	157.50

CONSERVATION FUND

George A. Daggett, Mowing Parks	200.75
Ed Gentry, Supplies	23.00
S. H. Klamme, Lawn Mower	407.50
Rowan Lumber & Grain, Picnic tables for park	77.00
Dean Schroeder, Trailer	75.00
Shupe & Son, Supplies for parks	26.57
Shups Welding, Making frame for sign	6.00
Wright Co. Rural Elect., Pump at Cornelia and park lights	116.40

Motion by Nelson, seconded by Weidemann to adopt the following resolution. Resolution concurring in Recommended Award of Contracts for farm to market road project No. SN-2082. Whereas, the Board of Supervisors of Wright County, Iowa has considered the bids received by the Iowa State Highway Commission on May 31, 1960, for construction work on farm to market project No. SN-2082 Wright County. Now therefore, Be it resolved that the said Board of Supervisors of Wright County, Iowa concurs in the commission's recommendation that contract for said work be awarded to the low bidder as follows: Grading — Project SN-2082 M. T. McGuire; Algona, Iowa $32,273.84. On roll call the following Supervisors voted "aye": Hill, Nelson, Weidemann, Kennedy. There were no "nay" votes. Thereupon the Chairman declared the resolution duly adopted.

Motion by Kennedy, seconded by Hill that a refund warrant in the amount of $34.60 be issued to Edwin M. Ackermann, reason erroneous assessment. Motion carried.

Motion by Kennedy, seconded by Hill to discontinue suspension of taxes on the following property: Block 40 and 47, Wrights Third Addition to Eagle Grove, Iowa and S½ of Lot 2, Block 46, Wrights Third Addition to Eagle Grove, Iowa; and Block 24 and strip 14' wide adjoining same on South, Wrights Third Addition to Eagle Grove, Iowa. Motion carried.

Motion by Weidemann, seconded by Nelson to suspend taxes on the following property: described as Lots 14 and 15 in Block 4 in town of Dows, Iowa.

Also, Block 40 and 47 Wrights Third Addition to Eagle Grove, Iowa S½ of Lot 2, Block 46, Wrights Third Addition to Eagle Grove, Iowa, Block 24 and strip 14' wide adjoining same on South, Wrights Third Addition to Eagle Grove, Iowa. Motion carried.

Motion by Hill, seconded by Nelson to adjourn. Motion carried.

Albert W. Christopher, Chairman

Myron Price, Auditor

BELMOND INDEPENDENT

BELMOND PUBLISHING COMPANY

PUBLISHERS: R. H. Gowdy, business-advertising manager; J. R. Gallagher, editor; Duane Anderson, shop superintendent.

Published each Thursday at 218 E Main st., Belmond, Ia. Entered as second-class matter Nov. 1, 1919, at Belmond, Ia., post office under the Act of March 3, 1879.

Subscription Terms: One year in Wright and adjoining counties, $3.75; elsewhere, $4.25. Cash in advance; paper stops at expiration date shown on address label.

—MEMBER—

IOWA PRESS ASSOCIATION

NATIONAL EDITORIAL ASSN.

YOU CAN PURCHASE A NEW FRIGIDAIRE REFRIGERATOR OR FOOD FREEZER FOR PER DAY 25¢ AND NO DOWN PAYMENT SEE

ELLIOTT HOWE & APPLIANCES

YES! SHE'S WEARING CONTACT LENSES

Millions of Americans are now enjoying the comfort, good looks, and excellent sight correction of modern contact lenses. The new miracle plastic lenses — no bigger than an aspirin — can be worn by almost everybody. Write today for complete information on how you can look better, see better with contact lenses.

Mason City Contact Lens Center

Brick and Tile Building

Mason City, Ia.

Tell me WITHOUT OBLIGATION how I can look better, see better with contact lenses.

Name__________

Address__________

City__________ State__________ 18

HILLTOP CAFE

"TOPS FOR FOOD"

Home cooked food daily — Special Sunday dinners — OPEN 7 a. m. to 10 p. m. — For Reservations Phone Rowan 36915

Rube & Helen Mickelson

7 Miles S. on 69, ½ mile E. on 3 from Belmond

Johnston Funeral Home

AMBULANCE SERVICE

DIAL 7811

IT'S
TIRE
TRADE
TIME
STANDARD

SPECIAL TRADE-IN PRICES ON

ATLAS TIRES

AT

LLOYD'S

STANDARD SERVICE

PHONE 597

MEDALLION HOME

LIVE BETTER ELECTRICALLY

YES . . . IT'S A WONDERFUL MEDALLION HOME at the Lloyd Schweppes, of Eldora, Iowa. It has Electric Heat; an All-Electric Kitchen PLUS other major electric appliances as well as wonderful Light for completely relaxed, comfortable Modern Electric Living.

"With Electric Heating, everything is so much cleaner - chairs, curtains, rugs -

I don't dust so often because there are no sudden bursts of air to carry the dust around. We'd never be satisfied with anything but Electric Heating."

Mrs. Lloyd Schweppe

Eldora, Iowa

Even "Little" Lloyd is happy about clean, safe, fast Electric Heating which makes draft-free, comfortable rooms, where he can play on the floor in cozy warmth.

A WHOLE NEW WORLD OF COMFORT opens up with Electric Heating in your home! Every bit of space is usable — no furnace, boiler, fuel storage to bother with. Your "heat plant" is no larger than your hat!

And CLEAN! It's "white glove" clean! There's no smoke, smudge, greasy dirt because there's no flame or combustion. The homemaker realizes what *that* means in less work — more joy and pride in home good looks!

Electric Heating is so space-saving, clean, healthful, fast and comfortable — you'll want *your* family to have it, too. Now's the time to investigate. IOWA ELECTRIC LIGHT AND POWER COMPANY

The Jess Fandels of Cedar Rapids like the perfect warmth Electric Heating gives every room, heated to individual preference with the turn of a switch. No chilly rooms — with Electric Heating!

MAKE YOUR HOUSE A TOTAL ELECTRIC gold medallion HOME

Air Conditioning—temperatures made to order—for all-weather comfort. Get a demonstration!

See the Chevy Mystery Show in color Sundays, NBC TV—the Pat Boone Chevy Showroom weekly, ABC TV.

why shouldn't you enjoy THE FEATURES THAT MAKE CHEVY

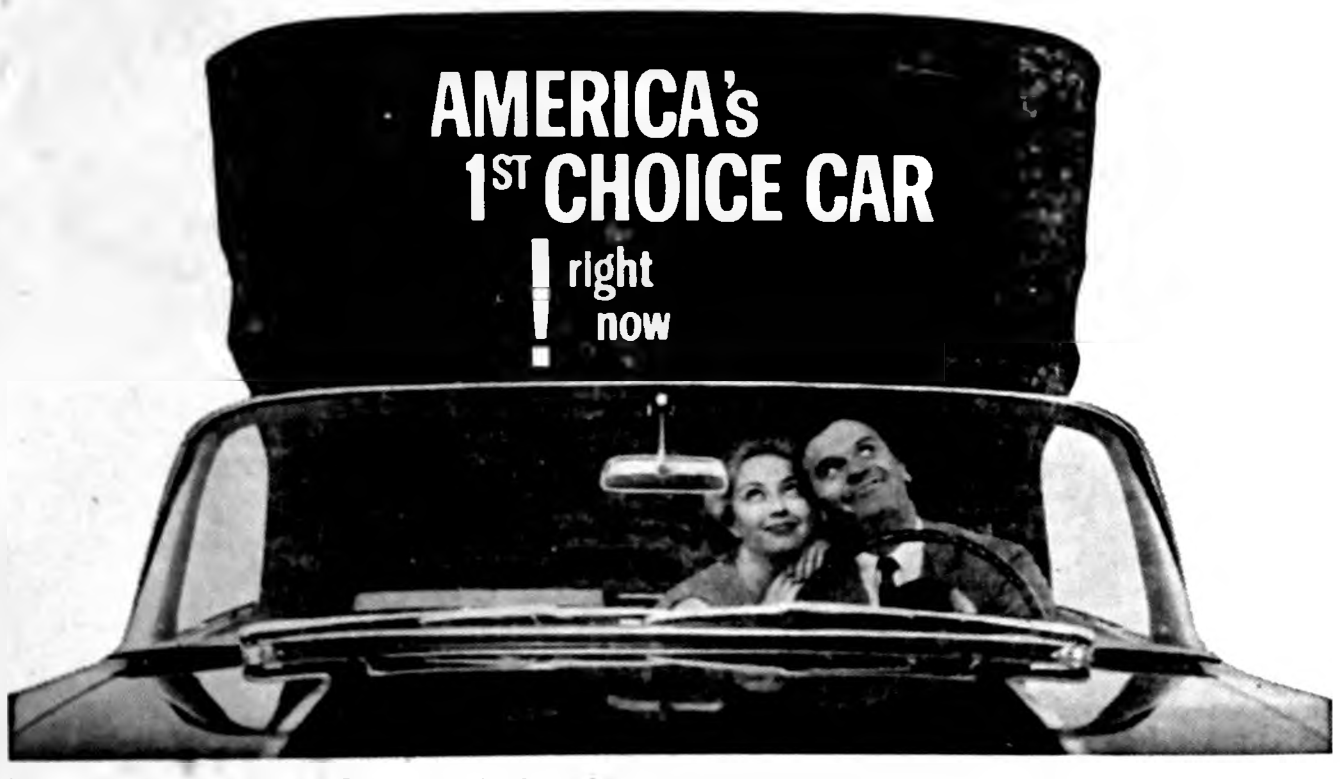

It's a cinch to see why Chevrolet is America's biggest seller for 1960. Look at all the fine features you won't find in any other car of the leading low-priced three: FULL COIL SUSPENSION that cushions your ride with coil springs at the rear as well as up front . . . TURBOGLIDE*, the only automatic transmission in Chevy's field that eliminates even a hint of a shift . . . up to nearly 3.1 inches more entrance height, three inches more front seat width in that ROOMIER BODY BY FISHER . . . an EASIER LOADING TRUNK with a new lower sill and a deck lid that's as much as a foot and a half wider. Interested? See your dealer soon for a carload of reasons why YOU CAN'T BUY ANY CAR FOR LESS UNLESS IT'S A LOT LESS CAR!

*Optional at extra cost

This is the Impala Convertible

CHEVROLET

For Economical Transportation

Get in on the hottest thing this spring . . . see your local authorized Chevrolet dealer.

LEN SHELDON CHEVROLET COMPANY

River Ave. N. BELMOND, IOWA PHONE 328

Have milking stanchions for 22 cows—

Wenzels like Brown Swiss—and know just why

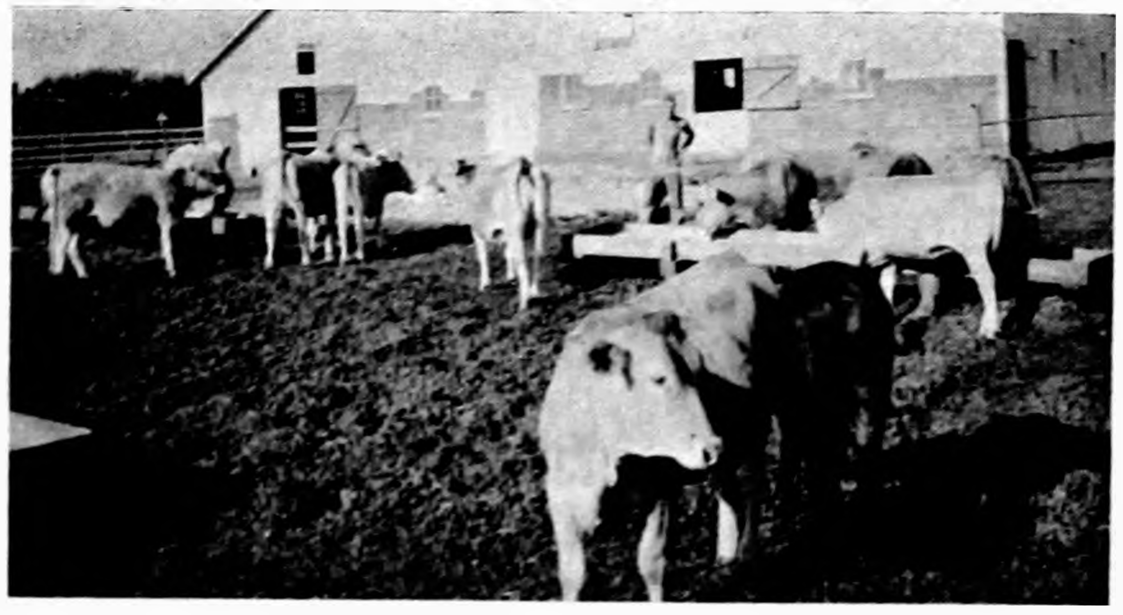

ROBERT WENZEL AND BROWN SWISS HEIFERS (HOW'D THAT ANGUS GET IN THERE?)

Anyone driving past the farmstead of Fred Wenzel, Sr., five miles east of Belmond on blacktopped County U road is apt to be impressed by two things. One, the farmyard, its buildings, garden and all the surroundings are neat as a pin; second, its dairy herd of Brown Swiss cows makes about as pretty a picture as you'd want to see.

In a dairy territory where the very large majority of herds are comprised of Holsteins, the Wenzel's (Fred, Sr., farms with two of his boys, James, 25, and Robert, 22) Brown Swiss cows really catch the eye.

"Dad" Wenzel used to raise Guernseys; but his sons have talked him into a preference for Brown Swiss on several accounts. For one, they insist the Brown Swiss is more economical to feed than the Holstein; for another, they say the breed is ruggeder than the Guernsey. They note, in addition, that the Brown Swiss are unusually tame — along with being pretty to look at.

Before starting their conversion to a Brown Swiss herd about five years ago, the Wenzels conferred with a fancier of that breed, Earl Anderson of Ventura. They were impressed with what Mr Anderson had to tell them; and they have never had any regrets over shifting over to Brown Swiss.

At present, the Wenzels have a milking herd of 17, 11 of which are Brown Swiss. Then there are 16 heifers, only one of which is a Guernsey, and there are 14 current crop calves, nine of which are heifers. It is plain to see that the Wenzel herd is growing with a fair degree of rapidity.

All the herd is made up of grade stock. The cows are bred to a thoroughbred Brown Swiss bull, which the Wensels, themselves, own. In addition to keeping the bloodline of their Brown Swiss milk animals pure, the bull is also used for crossbreeding the Guernsey stock to strengthen in the calves the Brown Swiss qualities that the Wenzels admire.

Their milking barn is equipped with two rows of stanchions that will accommodate 22 cows at a time. With two milking machines, they march down the rows and get the milking job done with considerable speed.

If you ask the Wenzels why they are so enthusiastic about the dairy aspect of their farming operation, they will tell you that their enthusiasm stems mainly from those every-other-week creamery checks. Robert adds, "As the herd grows, the calves become an increasingly important added dividend."

The Wenzels have had pretty good luck in getting heifer calves; but they say that by the time a Brown Swiss steer has reached marketable age (which is about the same as that at which a heifer could be sold as ready-to-produce), it will bring about as good a price as a female calf.

Having the first essentials of enough labor to do the dairying chores as well as the field work — AND enjoyment in working around cows — the Wenzels agree that 'most any farming operation in this area can profit by including a dairy herd. They emphasize that it must be large enough to be an efficient operation, though.

The elder Wenzels plan to retire from the farm this year and will build a new home in Alexander. This will leave the home place to James and his bride of a few months and to Robert. They will continue to farm the 247 acres, with help from their father when he feels like giving it.

Fred, Sr., and his wife moved onto the farm when he bought it in 1927 and they regard that they have a rest coming to them.

They have two other sons, both on farms that their parents own. They are located on a half section two miles west and two north of the home farm. George, 28, has 159 acres to look after and Fred, Jr., 32, 154 acres.

THERE'S NEWS IN THE ADS

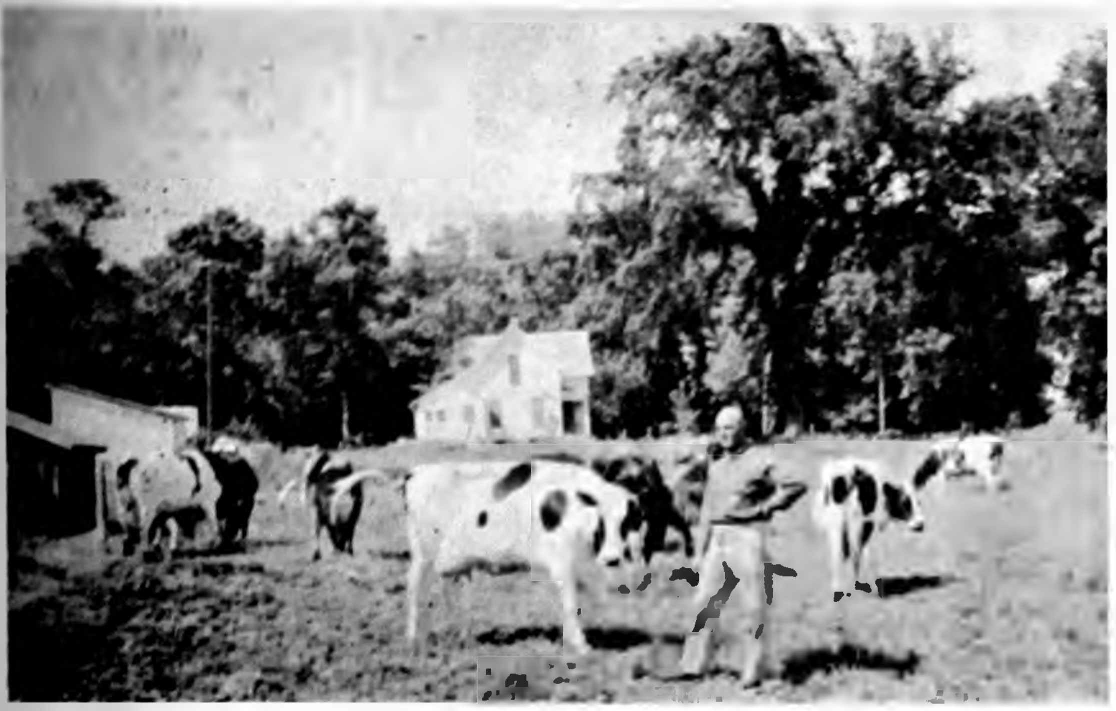

DICK KAMM WITH PART OF HIS HERD OF GRADE HOLSTEINS

Twins help with dairy work—

Milking parlor planned by Kamm

While many a farm family has been getting entirely out of dairying, A. H. "Dick" Kamm is laying plans for increasing the size of his dairy herd and building a milking parlor to up-grade the efficiency of his operation.

He and his 15-year old twin sons, Rick and Dick, look after a herd of 40 cows and heifers. Twenty-one of them are of milking age, but only nine are fresh at the present.

All of the Kamm herd are Holsteins, except for a couple of Guernseys. This is the biggest herd Dick has had, but he intends to increase it to about 50 head after the milking parlor is built. He and the boys plan to tackle the construction job this summer, doing the large part of the building themselves.

It will be a three-stall affair. It will not be equipped with a pipeline arrangement for carrying the milk from cow to tank, but Dick hopes the day will come when he can add this refinement.

Only the help of the boys has made it possible for Dick to continue with a dairy herd, he admits.

"For a farm to engage in dairying today," he says, "there has to be enough help that field work doesn't have to be slighted for milking, and vice versa. And, of course, you have to like working with cows or the deal is no good. Fortunately, both of the boys enjoy having cows around just as much as I do."

Dick operates 240 rented acres, divided into parcels of 160 and 80. He is in the process of buying the 80.

All of the Kamm herd are grade cows, but Dick says at least a couple of them have proved themselves quite remarkable producers. One of them this past spring gave over 91 pounds of milk in a single day. It and another one have for a period of nearly the last 10 months been averaging 85 pounds daily on only two milkings per day.

When the milking parlor is ready for use — sometime this coming fall, Dick hopes — he expects it will materially reduce the labor involved in caring for the cows and speed up milking a good deal.

He says that higher dairy standards — from the standpoints of cleanliness and quality — have sent upward the cost of operating a dairy herd so that it is impractical to mantain one under a certain minimum size. Unless basic and unavoidable overhead is divided among quite a few cows, a farmer just can't afford to keep a herd, Dick declares.

He says that his son Dick has shown considerable interest in following in his father's footsteps and is starting a dairy herd of his own. He has a couple of heifers who will freshen in August and two yearlings. In addition, he calls one of the Guernseys his, though his dad hasn't quite figured out how the boy gained possession of this particular "bossie."

Rick has shown less inclination to become a farmer in his own right, thinking at this point that he might like to become a veterinarian. He's always johnny-on-the-spot to treat ailing animals on the farm, to do the vaccinating and other jobs that might fall a veterinary's lot.

Dick the elder says his sons are first-class help around the farm and that they perform some of the work — cultivating, for example — probably better than their dad, himself, can.

"If it weren't that there are the three of us to do the work, probably the cows would have to go," Dick admits.

June is DAIRY MONTH

JINGLES

By BM & B

When you see people
who are wearing a pout,
They might have wanted
feed when we were out.

Supersweet

NORTH CENTRAL GRAIN

PHONE 571

$350 MILLION is a lot of money

THAT'S about the amount the dairy industry contributes yearly to Iowa's IOWA wealth. We all use that money — the butcher, the baker, the business man and, yes, the bank. Money is our business, and we know how important dairying is to Iowa.

It employs 200,000 full-time employees and that $350 million does a lot in making Iowa the prosperous progressive state it is.

So our hat is off to the dairy farmer, the creamery owner and everyone else in the widespread dairy industry of Iowa.

FEDERAL DEPOSIT INSURANCE CORPORATION
$10,000 MAXIMUM INSURANCE FOR EACH DEPOSITOR
MEMBER

First State Bank

BELMOND, IOWA — PHONE 216

MEMBER FEDERAL RESERVE SYSTEM

READ THE CLASSIFIEDS READ THE CLASSIFIEDS READ THE CLASSIFIEDS

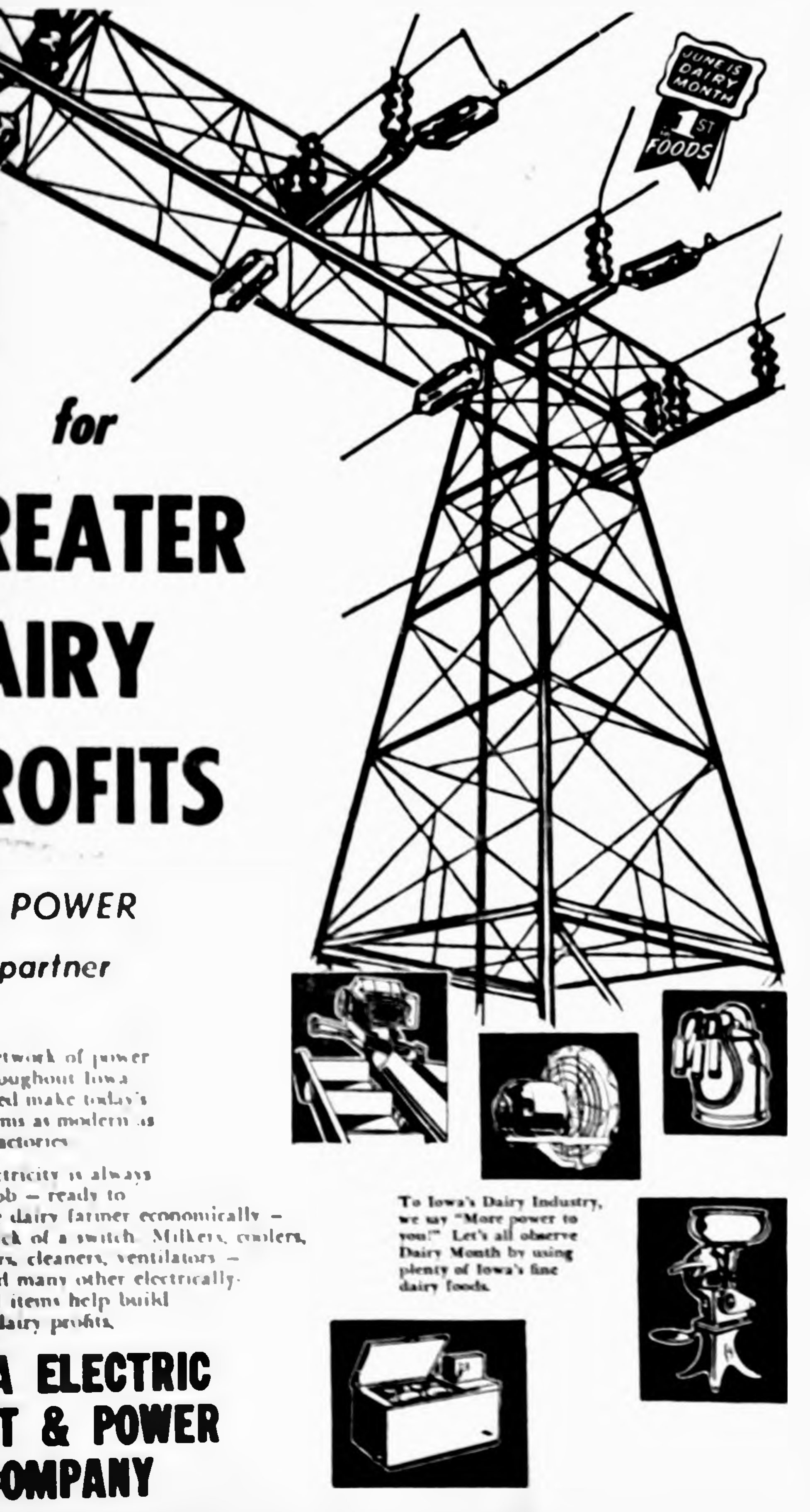

for GREATER DAIRY PROFITS

make POWER your partner

THE network of power lines throughout Iowa has helped make today's dairy farms as modern as today's factories.

Yes, Electricity is always on the job — ready to serve the dairy farmer economically — at the flick of a switch. Milkers, coolers, separators, cleaners, ventilators — these and many other electrically-operated items help build greater dairy profits.

To Iowa's Dairy Industry, we say "More power to you!" Let's all observe Dairy Month by using plenty of Iowa's fine dairy foods.

IOWA ELECTRIC LIGHT & POWER COMPANY

GET OUR

EGG PRICES

DAILY AT 12:55

EXCEPT SAT. & SUN. ON

KSMN—1010 ON YOUR DIAL

IT WILL PAY YOU TO LISTEN.

FOR QUALITY EGGS... DURING ANY SEASON

1. Gather Often
2. Keep in Cool and damp place
3. Feed Good Feed.

HENSEL BROS. PRODUCE

Alexander—Belmond

PHONE 7581

even during June dairy month, we do not claim that milk will . . .

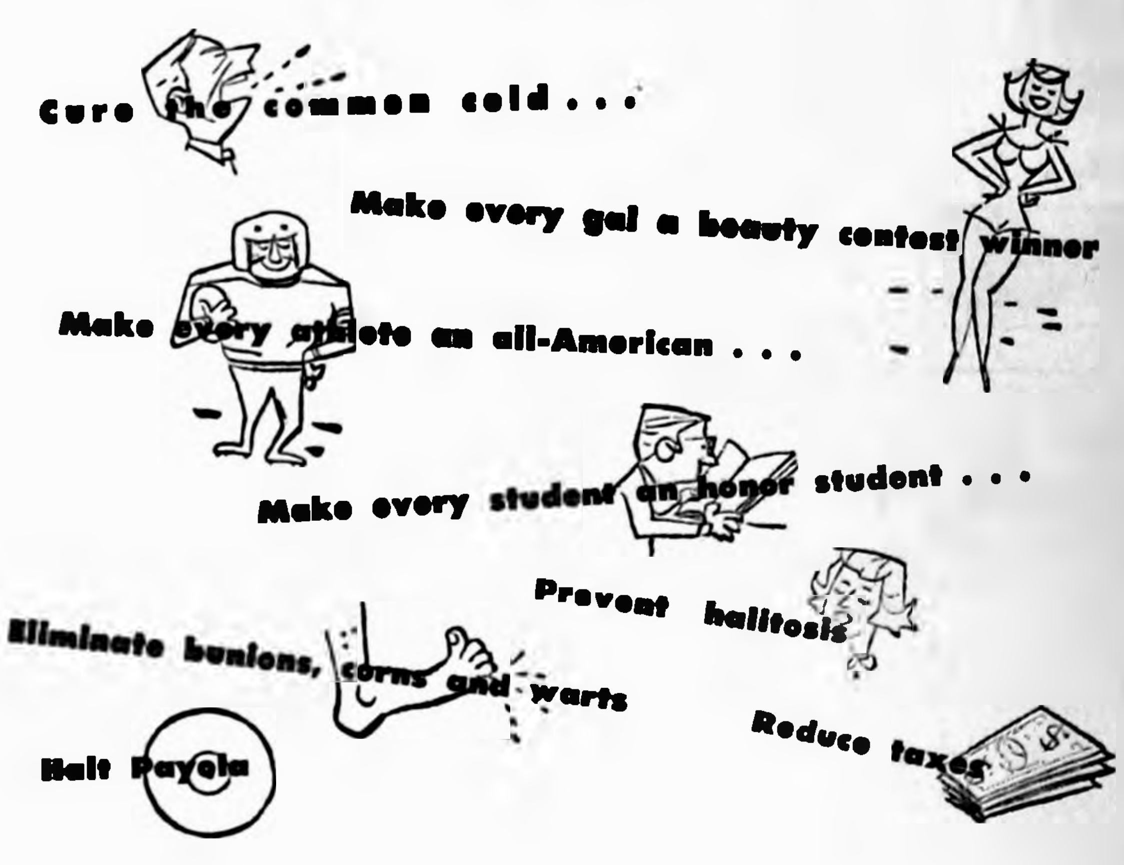
Cure the common cold . . .
Make every gal a beauty contest winner
Make every athlete an all-American . . .
Make every student an honor student . . .
Prevent halitosis
Eliminate bunions, corns and warts
Reduce taxes
Halt Payola

but

. . . MILK IS A WONDERFULLY REFRESHING DRINK . . . ANYTIME!

June is DAIRY MONTH

AMERICAN DAIRY ASSOCIATION OF IOWA

Iowa Dairy Industry
Commission Cooperating
333 Insurance Exchange Bldg.
Des Moines

You never outgrow your need for Milk!

An Important "Cog" in the
"Economic Wheel" of
This Area . . .

The Belmond Co-op Creamery

Joins With This Community, State and Nation In June
To Salute Our Dairy Farmers

June is
DAIRY
MONTH

HATS OFF TO YOU!

June is
DAIRY
MONTH

All America has set aside this month in recognition of the great job our Dairy Farmers have done. And for the good dairy foods that help keep our nation strong and healthy. We're cooperating to make June Dairy Month a real success.

BELMOND'S OLDEST INDUSTRY

THIS IS A SURGE TANK

A RESERVE TANK FOR INCOMING MILK. STORAGE TANK CAN BE SEEN IN THE REAR.

Has Served The Farmers Of This Area For 54 Years

The purchase of millions of pounds of butter produced from the butterfat purchased in our farm area as well as thousands of tank truck loads of whole milk has been of tremendous importance in the economic growth of this community. In 1959 alone over $400,000 dollars was made available for distribution TO OUR PATRONS and in 1959 we manufactured over ½ MILLION POUNDS OF BUTTER-FAT as well as thousands of dollars worth of other dairy products all made from milk and cream purchased from our dairy farmers.

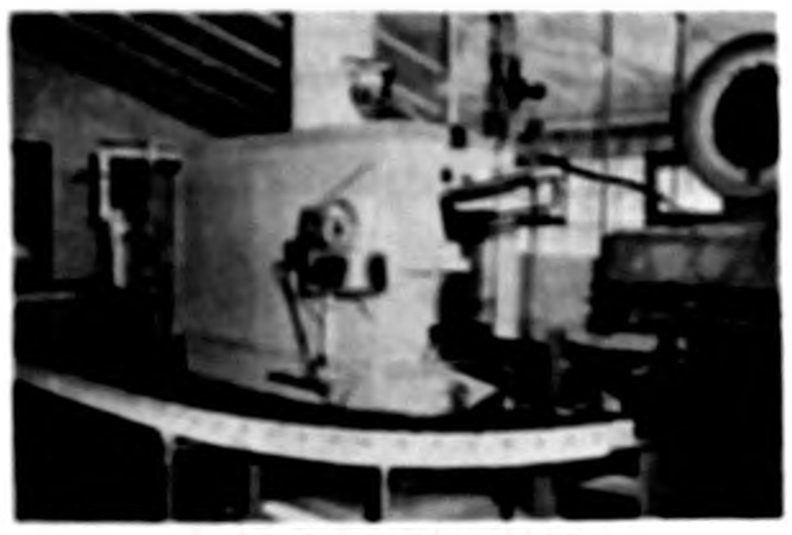

OUR RECEIVING ROOM

PICTURE SHOWS CAN WASHER, STERILIZER AND AUTOMATIC SCALE.

Your creamery, too, has prospered and is now completely modernized in every respect. The building was practically rebuilt and all old machinery has been replaced with new and new equipment added all in the past several years. You are heartily welcome to visit our modern plant and in the meantime . . .

THESE ARE PASTEURIZING VATS

THEY HOLD 600 GALLONS OF CREAM. BUTTER CHURNS CAN BE SEEN IN THE BACKGROUND.

JUNE IS THE TIME TO ENJOY DELICIOUS DAIRY FOODS

Belmond Co-op Creamery

Sales Outlet For Belmond Dairy Milk and Cream. Producers of Belmond Butter

DICK ERSLAND FINDS HELPERS ESSENTIAL TO MANAGE DAIRY HERD

● ● ● ● ● ● ● ● ●

They like those milk checks—

Ersland, 2 sons form partnership

Dick Ersand has included a dairy herd in his farming operation ever since he became a tenant on a Tyrrell farm 15 years ago. He says, "The day might come when I get out of dairying; but I don't see it coming soon."

To the contrary, since entering a partnership with his two sons — Gary, age 22, and Larry, 20 — the first of this year, Dick has been contemplating an increase in the size of his dairy herd.

At present the Erslands have a herd of 30 Holsteins, of which 20 are fresh. For the past two years the cows and heifers have been bred to an Angus bull and all the calves fed for the market.

For the four years prior, while Dick was increasing his herd, he bred his dairy herd artificially Now that his boys have joined in partnership with him, Dick has more or less made up his mind to increase the herd size to 40.

This will require the purchase of eight or 10 yearling heifers this coming winter and as they freshen will increase to about 25 the number of head in milk production, as a usual thing.

Dick says he and his sons are willing to "bother with cows" because they like that regular check from the creamery every other week. With three of them to do the farm work, two take care of the milking while the other concentrates on field work.

"You have to have a herd not under a minimum number of head for efficiency if you're going to make out in dairying," according to Dick, "and you also need enough manpower so that the regular farmwork gets done in spite of the dairying chores."

He points out that about the same amount of equipment is required for a small herd as for one considerably larger. Only if this basic cost is spread over a large enough number of cows does the operation pay off.

Dick added, "If I had to depend on a hired man, and he didn't like to milk, I'd just have to get out of dairying. But the boys don't mind helping look after the cows, so we're fixed where labor is concerned."

For the past 17 years, Dick has been associated with W. P. Tyrrell. He worked on the Tyrrell home farm for two years before becoming tenant on the 240-acre farm on the Alexander road that Gary and his wife (the former Meredith Jenison) now live on.

Nine years ago he also took over operation of the half section that lies just a short ways east of Highway 69 on the Alexander road. So he and his two sons now jointly farm 560 acres.

Gary worked last year on the Tyrrell home place, before deciding to come in with his father and brother Larry on the partnership arrangement devised the first of this year.

The Erslands engage fairly heavily in stock feeding, in addition to their dairying operation. They are finishing off 29 head of beef cattle right now and have 28 beef calves on hand for fall feeding.

In addition, they have 60 baby pigs on hand, farrowed in about the past month by eight sows; and 11 more sows will farrow in July and August. They had 150 pigs farrowed during the period of December up to Feb. 1, 30 of which went to market just week before last.

The Erslands plan their hog breeding program to miss the fall and spring pig markets that the majority of farmers have their programs coincide with.

While waiting for their market stock to be sold, they find those milk checks mighty handy. That's why there seems good likelihood that you'll find dairy cows browsing on the Erslands' pastures for a good many years to come.

JUST LISTED

4 bedroom 2 story plus large attic and all modern. In good condition. 1½ bath, carpeted, enclosed porch, full basement, gas heat and on pavement in north Belmond. Possession in 60 days.

$16,500

and a real buy at this price.

R. W. COURSON AGENCY

REAL ESTATE PHONE 451 INSURANCE

why Mercury is the better low-price car!

MORE VALUE. Just look at these Mercury advantages over other low-price cars:

You ride smoother because Mercury has up to 8 inches more wheelbase . . . and is up to 494 pounds heavier. *You're more comfortable* because of Mercury's extra shoulder room, leg room, and foot room. *You feel safer* because Mercury's brakes are bigger (up to 26%), and visibility is better (up to 21% more). Mercury has at least two dozen extra values. Why not enjoy them all, and save a little money, too?

PRICES START $63 TO $66* BELOW EVEN THE LOWEST-PRICED V-8 POWERED PLYMOUTH FURY OR CHEVROLET IMPALA.

And we're *not* talking about a 'stripped' Mercury. This price comparison is based on a de luxe-appointed Monterey with luxurious nylon interior and deep, soft wall-to-wall carpeting.

This amazing price story is the result of Mercury's dramatic 1960 price reductions (as much as $174 lower than last year, including extras that are now standard equipment).

Every Mercury is lower priced than last year. All Montereys are now *low-price* cars. They are priced below, or within a few dollars of, the other de luxe V-8 series in the low-price field. Come in. See for yourself.

*Based on comparison of manufacturers suggested 1960 retail base prices for lowest priced V-8 models.

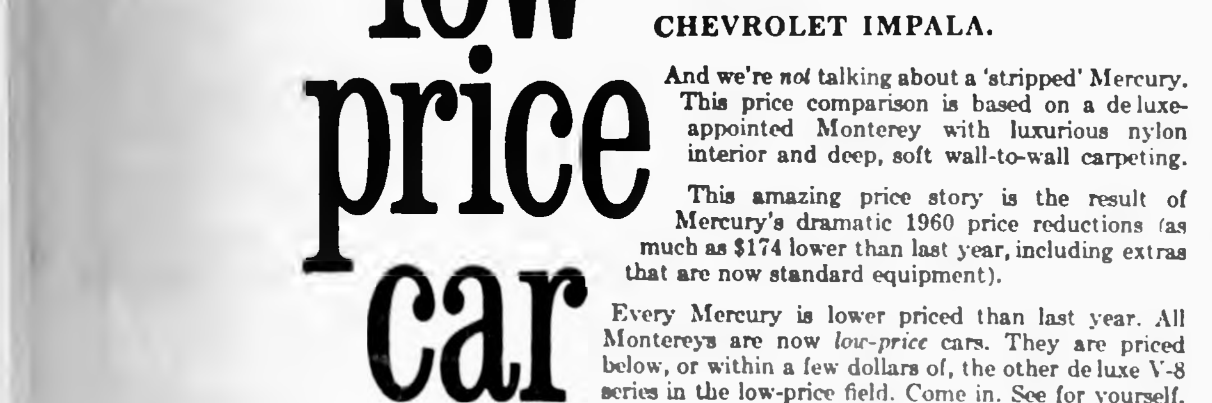

SEE THE 1960 MERCURY—THE BETTER LOW-PRICE CAR AT

BELMOND MOTORS, Inc.

111 2ND AVE. SE BELMOND, IOWA PHONE 418

Methodist church of Belmond now in new district

Last Friday the assignment of churches of the North Iowa Conference of The Methodist Church found the Methodist church of Belmond attached to a new district. Under a new alignment approved Monday of last week and effective Friday, the local church will be affiliated with the Fort Dodge district.

Church officials say the realignment is expected to provide a better distribution of the work load among superintendents by equalizing the number of churches for which each is responsible.

Belmond Methodists were formerly affiliated with the Algona District, which has been eliminated in the process of creating seven districts where eight existed before. The Belmond church is one of 63 in the new Fort Dodge district, which has an individual membership of 22,094.

An entirely new Mason City district was formed in the process of redistributing the counties formerly attached to the Algona and Davenport districts. All of the previous districts had their boundaries altered.

It was announced by Bishop F. Gerald Ensley that superintendent of the Fort Dodge district will be Charles R. Buckwalter of Storm Lake. Counties in this district in addition to Wright and Webster will be Pocahontas, Humboldt, Sac, Calhoun and Hamilton.

Other districts will be known by their headquarters as Cedar Rapids, Dubuque, Sioux City, Spencer and Waterloo.

● Belmond Locals

Mr. and Mrs. Raleigh Gordon of Watertown, S. D., and their son and family, Rev. and Mrs. Raleigh Gordon, Jr., of Belle Rapids, S. D., were guests in the home of Mrs. Chester Luick from Tuesday until Thursday of last week. The senior Mrs. Gordon is Mrs. Luick's niece.

SEMI-ANNUAL REPORT OF H. E. SULLIVAN, TREASURER OF WRIGHT COUNTY, IOWA

For the Period from January 1st, 1960, to May 31st, 1960, inclusive

STATEMENT OF ACCOUNTS BY FUNDS

	Balance Jan. 1, '60	Receipts	Total to be Acc't'd for	Disbursem'ts	Balance May 31, '60	Auditor's Outstd. Warrants
Korean Bonus	594.52	7,778.78	8,373.30	7,316.87	1,056.43	
S'ld'r's Bonus WW II	2,281.19	13,117.51	15,398 70	13,544.73	1,853.77	
Ag. Land Tax	128.15	49.80	177.95		177.95	
Auto License	'97,282 80	193,389.14	290,671.94	287,470.44	3,201.50	
Use Tax	3,825 17	16,428.76	20,253.93	16,986 94	3,266.99	
General County	7,676.52	81,190 30	88,866 82	53,533.21	35,333.61	5,928.82
Court Expense	57.01	11,432.22	11,489.23	6,070.21	5,419 02	764.10
Poor	22,173.86	18,361.54	40,535 40	11,292.40	29,243.00	358.43
State Institutions	28,232 87	85,718.69	113,951 56	65,781.00	48,170 56	37.89
County Ins' l	1,673.75	4,038.42	5,712 17	3,200.00	2,512.17	
Sec Road	169,578 06	317,083.71	486,661 77	139,402.71	347,259 06	10,071.89
Road Clearing	2,220 43	6,799 05	9,019 48	2,371.33	6,648 15	184.53
County School	1,812.97	6,108 48	7,921 45	5,322.25	2,599.20	
S'ld'rs Relief Emer.	3,000 00		3,000 00	3,000 00		
Soldiers' Relief	2,832.66	12,851.41	15,684 07	12,271.96	3,412.11	94.28
County Assessor	6,252.88	12,979.91	19,232 79	10,740.46	8,492.33	1,361.23
Bond Funds	912.07	5,339.94	6,252.01	571 25	5,680.76	
Domestic Animal	2900.90	1,781.25	4,682 15	2,750.25	1,931.90	116.75
Bovine Tuberculosis	14,621.32		14,621.32	1,421 40	13,199.92	50.94
Bang's Disease	18,810.53	4,402.87	23,213.40	2,413.00	20,800 40	292.10
Teachers Institute	743.79		743.79		743.79	
Emergency	11,439.74		11,439.74		11,439 74	
Drainage Districts	44,507.14	87,185 96	131,693.10	67,737.74	63,955.36	93,769.40
City Spec. Ass'ss'm'ts	5,871.79	19,122.89	24,994.68	20,637.93	4,356.75	
Corporation Funds	34,292 42	229,267 08	263,559 50	231,109.56	32,449.94	
School Districts	156,036 56	1,007,676.71	1,163,713.27	1,022,801.83	140,911 44	
Township Funds	1,912 61	11,617.33	13,529.94	11,592 48	1,937.46	
District Library	510 44	975.39	1,485.83	608.66	877.17	9.35
Wr. Co. Dist. Fair	855.80	5,039.60	5,895.40	5,183.60	711.80	
Co. Board of Ed.	6,723.88	12,660 10	19,383.98	6,889.28	12,494.70	1,345 22
Ag. Ext District	1,798.60	10,546.66	12,345.26	10,855 45	1,489.81	
Ia. Public Emp Ret.	7,507 53	6,279.68	13,787.21	3,694.04	10,093.17	
Fed'l Old Age & Surv.	3,267 35	4,439 43	7,706.78	3,366.05	4,340 73	
County Conservation	7,030.61	10,952.98	17,983.59	2,468.44	15,514.95	
Net Balance on hand May 31, 1960	669,365 92	2,204,615 59	2,873,981.51	2,032,405 87	841,575.64	

RECEIPTS

On hand January 1, 1960	$ 669,365.92
From Current Taxes, 1959	1,625,139.12
From Delinquent Taxes, 1958 and prior years	6,913.81
Penalty, Interest and Costs	872.06
Drainage Taxes	70,923.04
City Special Assessments, (Paving, Sewer, etc.)	19,122.89
Delinquent Dog Tax $94.00 — From Auditor $1,687.25	1,781.25
From Cigarette License	50.00
From Beer License	150 00
Gas Tax to County	195,886 32
Sales of Automibile Numbers and License	193,389.14
Agricultural Tax Credit	49.80
Fines and Forfeitures from Clerk	1,900.00
Fines and Forfeitures from Other Officers	4,208 48
Care of Patients in State Institutions	16,743.24
Sale of Produce at County Home, Livestock	4,812.27
Sale of Bridge and Road Material — Maintenace	9,066.63
Sale of Text Books	196.56
Fees from County Auditor	120.50
Fees from County Recorder	2,729.50
Fees from Clerk of District Court	1,028.50
Fees from Sheriff	73.70
"Use" Tax (Motor Vehicle)	16,428.76
Miscellaneous Receipts	24.06
Miscellaneous Receipts, Soldiers Relief	432 10
Miscellaneous Receipts, Poor	805.78
Miscellaneous Receipts, Road Clearing	382.16
Miscellaneous Receipts, Court Expense	120.50
Miscellaneous Receipts, District Library	975.39
Miscellaneous Receipts, Drainage	1,012.92
Miscellaneous Receipts, Board of Education	146.48
Miscellaneous Receipts, County Conservation	915.00
Transfers from Funds	28,215.63
Total Receipts	$2,873,981.51

DISBURSEMENTS

State Treasurer's Receipts (Korean)	$ 7,316 87
State Treasurer's Receipts (Soldiers' Bonus) W W II	13,544.93
County Auditor's Warrants	385,795.66
City Specials (Paving, Sewer, etc., Cert or Bonds)	21,209.18
Orders on Co. Treas. by Mayors of Cities and Towns	231,109 56
Orders on o Treas. by Presidents of School Districts	1,022,801.83
Township Clerks' Receipts	11,592.48
Sight Drafts for Automobile Licenses	271,406.30
State Treas. Receipts — A. Lic. 1% & 3%	11,571.04
Receipts for "Use Tax" Remitted	16,986 94
Miscellaneous Payments Agricultural Exten.	10,855.45
Transfer to Funds	28,215.63
Balance on hand May 31, 1960	841,575.64
Total Disbursements	$2,873,981.51

Clarion, Iowa, June 7th, 1960

I, H E. Sullivan, Treasurer of Wright County, Iowa, do hereby certify that the report given above is a correct summary of the business transacted by me as said treasurer during the period therein specified.

H. E. SULLIVAN, County Teasurer.

"SERVICE SMILES" by Bern's CONOCO

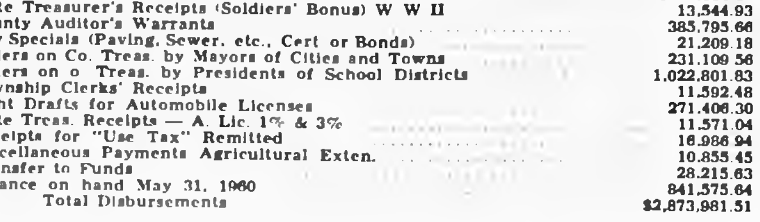

GOSH! I WISH I HAD ENOUGH MONEY TO BUY AN ELEPHANT!
WHAT DO YOU WANT AN ELEPHANT FOR?
I DON'T. I JUST WANT THAT MUCH MONEY.
YOU'D BE SURPRISED THE AMOUNT YOU CAN SAVE BY DEALING REGULARLY WITH BERN'S CONOCO SERVICE

Get that Royal Feeling!

Go CONOCO FREE TOURADE FOR YOU!

CONOCO

Bern's
"YOURS for SERVICE"
CONOCO SERVICE
CONOCO
TUNE UPS · Minor REPAIRS
WHEEL BALANCING
Firestone
Tel 266 · Belmond

● Belmond Locals

Mr. and Mrs. Ronald Ketchum and daughter Kathy of Darington, Wash., are visiting his parents, Mr. and Mrs. J. E. Ketchum, and other relatives.

Mr. and Mrs. W. L. Muhlenbruch were weekend visitors in the Robert Dishman home at Hampton.

Philip and Pat Warner of Goldfield spent Friday with their grandparents, Mr. and Mrs. Earl Watts.

Mr. and Mrs. Bill Swenson and son Richard accompanied by Dennis Ter Hark of Kanawha visited in the Marion Kuhn home at Clear Lake a week ago Sunday.

Mrs. Earl Watts spent several days last week at Ventura visiting her sister, Mrs. Hilda Johnson, and her guest, Mrs. Alex Stitz, of Carmel, Calif.

ALWAYS ON OUR MENU

Fresh, wholesome GRADE A MILK

Real creamery BUTTER

TOWN HOUSE CAFE

No. 3 of a Series PEOPLE MAKE IOWA GREAT

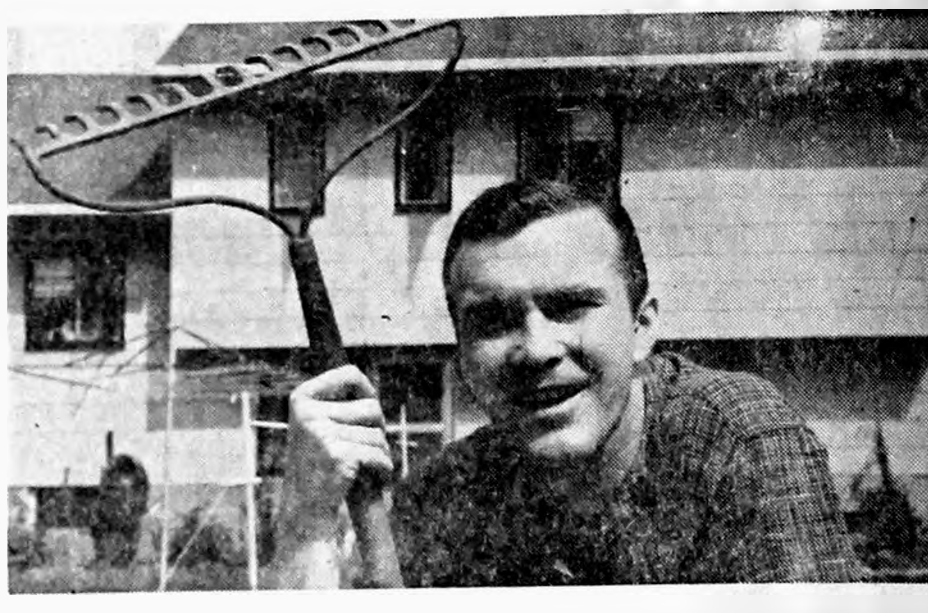

...the home owner

Iowans can be proud of their wonderful record for home ownership . . . in the top 5 per cent among all states.

What makes this record possible? The desire to own our homes, of course. But, also, our stable Iowa economy . . . steady jobs, so a family can acquire a home with confidence.

Here, again, the brewing industry plays an important role. It gives employment to over 23,000 Iowa workers. Its Iowa payrolls run into the millions. In addition, taxes on beer sold in Iowa total over $25,000,000.00 . . . this, too, holding down home owners' tax bills proportionately.

Yes, for the home owner, the farmer, the business man, for our whole state, we can all agree . . .

THE BREWING INDUSTRY HELPS BUILD IOWA

UNITED STATES BREWERS FOUNDATION — IOWA DIVISION — 814 LIBERTY BLDG. — DES MOINES, IOWA

DON'T BE SATISFIED WITH ONE-HALF OF YOUR USUAL CORN PROFITS

Sidedress with RIS-VAN,

MAN...

IT'LL SURE PAY

If rainy weather put you behind and you want your corn to catch up, or

If you couldn't get the fertilizer applied because the ground was too wet,

or

If good stands and favorable growing conditions have convinced you that additional fertilizer would pay,

Then see us . . . We recommend Ris-Van 14-7-7, 20-10-0, or 32-0-0. We have the equipment to sidedress your corn, or we will help you to do it yourself.

GET RIS-VAN, MAN . . . from

Joe Triplett

PHONE 201—BELMOND

COMPLETE FERTILIZER SERVICE

BULK SPREADING SOIL ANALYSIS SERVICE

PHONE 201 RIS-VAN, Inc. BELMOND, IOWA

Belmond Independent

VOL. 41 NO. 39 | OFFICIAL CITY PAPER | WRIGHT COUNTY, IOWA—THURSDAY, JUNE 30, 1960 | 6-27-65 | OFFICIAL COUNTY PAPER | 12 PAGES THIS ISSUE

MAIN STREET

BY PAT, DICK, DUANE

What WE want to know is why the heck General Mills doesn't pay its help at Rossford, O., well enough that Belmond emigres there can afford to subscribe for The Independent individually. We're mighty happy that these folks want to keep informed as to what's going on in "the old home town," but . . .

Last week we received from Ray Wright, who apparently is secretary of the ex-Belmondites of Rossford, the following note: "Please send us The Independent again this year. We still have four former Belmond families here at the General Mills plant. We like to read about our friends at Belmond."

This week they'll also find a picture of a fugitive from Rossford, Frank Ratasky, and his family. It frets us, though, that these fellahs (Leo Renaud, Wayne Wolf and Dick Holgate are the others) can't manage private subscriptions. Anyhoo — glad to have you with us for another year, gentlemen.

Another renewal subscriber last week was Mrs. Mayme Dillon, who must be just about our oldest subscriber, from the standpoint of continuously taking either The Independent or one of its predecessors.

She says he has been reading one of Belmond's papers or another for 72 years. (We doubt that any of the Mainstreeters will ever survive to PUBLISH a newspaper for that long.)

Mrs. Dillon says she became a reader of the Belmond paper of that day when she was 14 years old. She became a reader when she was hired (at 25 cents per week) to serve as a reporter of lo[illegible] items.

The odd-looking fruit here pictured was brought to the Independent by Mrs. Sema Helland after she had "gathered" it while picking strawberries in the patch of her sister Mrs. Bert Kalkwarf. It consisted of a luscious strawberry of normal shape bedded upon and completely surrounded by a frill of several other berries completely joined to form a rosy cushion.

When the strawberry "corsage" was brought in to the office, it was still quite green; but a day lying on the front counter brought it to ruddy and tempting ripeness. It didn't make a very good photographic subject, but we did the best we could to get a picture of it — which appears above. Sunday morning Ye Ed had it as topping on some sliced peaches. It was delicious!

Ye Ed has had one or two readers ask him how he managed to get Fred Wenzel, Sr., transplanted from the "Leinbach road" gravel to the "church road" blacktop in the feature story regarding Mr. Wenzel and his sons' dairy operation in last week's paper. It was easy. All it took was a memory so short that it failed to bridge the period between writing the story one Thursday and gathering the material for it a week earlier. . . . Of all people, Ye Ed should know where the heck that blacktop is!

Credit Gaylord Martin, new owner-proprietor of Hotel Belmond, with bringing about one of the most noticeable improvements to take place on Main street in a long time. His sprucing up of the hotel's exterior makes the establishment much more attractive in appearance. We suspect it may also attract more patronage than the hostelry enjoyed in its former rather down-at-the-heels state . . . We cast a vote of thanks in behalf of Mr. Martin's business brethren up and down "the main drag."

Jacobmeyer rites Friday afternoon

Funeral services will be held Friday at 2:00 p. m. for Mrs. Frank Jacobmeyer, 74, who died Tuesday afternoon at her home.

Rev. M. L. Jones will conduct the rites at the Methodist church and Johnston Funeral Home will be in charge. Burial will be in the Belmond cemetery.

MALE QUARTET TO SING

Next Wednesday evening at 8:00 o'clock the Trinity Lutheran church will present in a sacred concert a male quartet known as "The Seminaires." The four young men are from the Lutheran Brethren Schools at Fergus Falls, Minn. They are presently engaged in a summer tour that will take them through 12 states and to the province of Saskatchewan in Canada.

Adolph Wenzel wins $25

Last week, some 4,000 copies of The Independent were mailed throughout the Belfrede area — instead of about equal numbers of The Independent and Belmond Buyers Guide to match the same total. This change from customary practice did not, however, influence the distribution of more Cash Gift Day "moolah" than usual. Twelve numbers worth cash were posted Tuesday afternoon; but Adolph Wenzel (at 2:00 p. m.) brought in the day's only winner — and thereby profited to the amount of $25. Next Tuesday the prize total will be continued at $400, split into eight $25 awards at 2:00 and half that many $50's at 3:00 o'clock.

PRESENTATION to Rev. R. A. Ormsby of a check that will finance a seven-week tour of Europe for him this summer is pictured above. Doing the honors is Steve McLaughlin (left), chairman of the fund committee, as Co-Chairman Gene Griffin looks on.

● ● ● ● ● ●

Parishoners honor Rev. R. A. Ormsby with gift fund for trip to Europe

Rev. R. A. Ormsby's 40 years of priesthood and more than 20 years as pastor of St. Francis parish were recognized last week by his parishoners with a check that will enable the popular clergyman to enjoy a seven-week trip abroad.

With Steve McLaughlin as chairman and Gene Griffin as co-chairman, a drive was conducted throughout the St. Francis-St. Mary's (Goodell) parish for funds to finance the trip. Father Ormsby's "flock" gave generously, more than $2,000 being collected.

Father Ormsby will leave from New York aboard the S. S. Queen Mary for England on July 14 and will make his return voyage from England to the States on the S. S. Queen Elizabeth, departing Sept. 1.

This will be the Belmond priest's first visit to Europe. He will travel with a Catholic touring group from Winona, Minn. Two other priests will be in the party. Father Ormsby says the tour has a decidedly interesting itinerary and will include Berlin, which is accessible only by special arrangements due to Russian control of the land surrounding.

A highlight of the tour will be a visit to the Vatican at Rome, during which the group will be granted an audience with Pope John XXVIII.

Tyrrell elected finance chairman for county GOP

Two Belmond men were elected to important Republican positions in the county last Friday night as about 40 members of the party's county central committee met at the home of Mr. and Mrs. Ray Hagie near Clarion.

W. P. Tyrrell was chosen as treasurer and Russell Schaal was the committee's choice to serve as chairman of the Republican county convention on July 1.

Otto Knudsen of Eagle Grove was elected to continue as chairman of the central committee, a post he has filled since Ray Hagie resigned earlier in the year to run for the office of state representative. Mrs. Alre Watts of Clarion will continue as vice chairman.

Mrs. Dale M. Smith of Eagle Grove was elected to remain as secretary of the central committee. She had held that post temporarily since Mr. Knudsen took office as chairman last February.

In a poll of the committee members as to their preference among the candidates who had run for the GOP nomination as U. S. Senator the following counts were produced: for Jack Miller, Davenport, 16; Dayton Countryman, Nevada, 12; Rollo Bergeson, Des Moines, six; Ken Stringer, Davenport, two; Oliver Reeves, Waverly, one; Ernest Seemans, Waterloo, none.

Nomination of the party's candidate for the senate will be a matter of business at the Republican state convention next month, county delegates to which are to be named at next week's convention at Clarion.

LEE ALDRICH III NAMED TO DEAN'S LIST AT ISU

R. E. Lee Aldrich III, son of Mr. and Mrs. R. E. Lee Aldrich, Jr., of Belmond, was named to the Dean's List at Iowa State university for the spring quarter. Young Aldrich is a graduate of Rowan High school. He is an agriculture education major.

Only about the top seven per cent of undergraduates at Iowa State qualify for the Dean's List, which is announced at the end of each quarter of study.

MAX HANSEN

● ● ●

Fort Dodge man on paper's staff for eight weeks

Starting next Tuesday, Max Hansen of Fort Dodge will be a temporary addition to The Independent staff, assisting on both advertising and news for the next eight weeks. He will completely take over responsibility for editing the newspaper during the two weeks in early August that Editor J. R. Gallagher will be on vacation and then will be vacation substitute for R. H. Gowdy, advertising and business manager, the following two weeks.

Although he has been employed as a salesman for the past several years, Mr. Hansen is a former newspaperman and is contemplating a re-entry into the field of journalism.

For 7½ years he was with the Nevada Evening Journal, working in all departments during that period. He was business and advertising manager at the time of his resignation from the Journal staff.

Thereafter he was for 3¼ years an employee of the Des Moines Register and Tribune in the advertising department, calling primarily on financial, wholesale and political advertisers.

Mr. Hansen's journalistic achievements include acceptance of an article by the Saturday Evening Post. This was published two years ago and pertained to a family trailer-vacation to Yellowstone Park which Mr. and Mrs. Hansen and their five children (they now have six) enjoyed on an economical budget. Mr. Hansen's own photography illustrated the article.

Question: who'll be "Miss Belmond"—

Jaycees set for 'glorious' 4th

JCC plans include parade, pageant —and fireworks

A grand and glorious" 4th of July in the tradition of "the good old days" has been planned for Belmond and vicinity by the Belmond Junior Chamber of Commerce for two reasons, explains Ed Gabrielson, chairman of the planning committee.

First, the Jaycees are intent on providing wholesome entertainment for persons of all ages; second, they are determined to keep as many families as possible off the highways and safe from the dangers of holiday traffic.

Actually, a full weekend of fun is scheduled, cimaxing with the "Miss Belmond" beauty-and-talent pageant on Monday evening at 8:00 o'clock, followed by an impressive display of fireworks at 9:30 o'clock.

Saturday will see a carnival set up for business at the school athletic grounds (rides will continue to operate through Monday evening); and Saturday at 8:30 p. m. Jack Rockufeler of radio station KRIB, Mason City, will conduct one of his popular Teen Hops at Veterans Memorial hall.

Sunday will find the carnival in full swing during the afternoon and an amateur show taking the spotlight at 8:00 o'clock that evening. R. B. Thompson will serve as master of ceremonies and introduce the following acts, some of which will make more than one appearance.

Steve and Donald Hinman accordion-organ duet; Julie and Janie Kinseth tap dance; men's barbershop quartet from Alexander; BHS Swing-it-teers band directed by Gary Porter; Kathy Dorr in a comedy monologue; Wright county 4-H folk dancing group in Lithuanian dance.

Candy McClenahan, piano solo; David Didio and combo; The Four Pesos, BHS Melody Maids, "pop" septet which made a big hit at the spring concert of the a cappela choir; Don Hoppel and Jerry Chandler in pantomime of recording by Louie Prima and Keeley Smith.

Monday's festivities will start with the kiddies' parade, which is to form up at the city park at 8:30 o'clock and to start on its line of march up Main street at 9:00. Co-Chairmen Edith Shirer and Jan Meints say prizes will be awarded for the best pet entry, best costume and best decorated bicycle.

Seventy-nine entries have been received for the main parade, which will assemble at 9:30 a. m. along the school grounds adjoining the high school and Ramsay Elementary. This is more than a year ago, and Co-Chairmen Elaine Sharp and Marvis Tideback predict an even finer parade than that which earned generous praise last summer.

Starting at 10:00 a. m., the floats and other entries will march down Third street, cut south to Main street at 1st avenue, and follow Main to Dougherty Jewelry's corner. There the route will bear south so the parade will pass Belmond Community hospital by resuming its eastward march on First street SE, continuing to Sixth avenue and then going north to Third street NE again and thence east to the new school grounds adjoining the athletic field.

Judges will pick two winners among the business floats, two more among those entered by organizations, and also select the best horse-and-rider to receive a prize.

Immediately after the parade, races for the youngsters will be held on the football field. At 12:00 noon in the bus barn, the senior Chamber of Commerce will serve a barbecue. It will not be free, but the 25 cents per serving of barbecued beef sandwich, baked beans, potato chips and either coffee or milk will no more than cover cost of the food.

After riding in the morning parade, the "Miss Belmond" candidates will make their second appearance of the day when they compete in the swim suit portion of the judging at 2:00 p. m. at Luick Memorial Swimming Pool.

Seeking the right to represent Belmond at the "Miss Iowa" contest at Clear Lake in August are the following:

Lynne Arends, 1960 graduate of Rowan High school and daughter of Mr. and Mrs. Henry Arends, who will demonstrate her talent in the evening pageant with a humorous reading. She is sponsored by Farmers Grain company.

Firemen sponsor candidate

Catherine Bonte, 1960 graduate of BHS and daughter of Mr. and Mrs. Clair Bonte, who will sing a vocal solo. Belmond Volunteer Fire department, sponsor.

Lavonne Hansen, 1960 graduate of Rowan High school and daughter of Mr. and Mrs. Howard Hansen. She, too, will be heard in a vocal selection. Belmond Publishing company, sponsor.

Kathryn McLaughlin, 1960 BHS graduate and daughter of Mr. and Mrs. Eugene McLaughlin. She will offer a humorous reading. Her sponsor is Hattel's Super Valu grocery.

Peewee tourney 2:30 p. m.

Gloria Rogalla, 1959 BHS graduate and now a student at Morningside college, Sioux City; daughter of Mr. and Mrs. Paul Rogalla. She will be heard as a vocal soloist. P&G grocery, sponsor.

Sondra Stoltenberg, 1959 graduate of BHS and daughter of Mr. and Mrs. Arlo Stoltenberg. She will give a humorous reading, also. Iowa Electric Light and Power company, sponsor.

A peewee ball tournament, starting at 2:30 p. m. at the high school diamond, and a concert by the BHS band under direction of Maurice Fahrney at the football field at 7:30 will intervene before the "Miss Belmond" pageant starts at 8:00 Monday evening.

"Bud" Trafford em-cee

Mayor L. T. "Bud" Trafford will be master-of-ceremonies. Judging the girls in the talent revue, as they will have done earlier at the swimming pool and at a tea at Blue Bell tea room on attributes of figure, poise and personality, will be the following:

Russell Tokheim of Forest City, news editor of the F. C. Summit and chairman of Forest City's 1959 Jaycee beauty-talent contest.

Mrs. Bernard Collins of Clarion, president of the Federated Women's Clubs of Wright County.

James Carroll, Alexander superintendent of schools.

Others assisting in phases of the pageant will be: Keith Wiggins, emcee for the swim suit judging at the swimming pool; Connie Gabrielson, 1959 "Miss Belmond," and Mrs. Laura Guthrie, hostesses for the luncheon attended by the contestants and their mothers.

Donors of prizes listed

Donors of prizes that will be distributed among the "Miss Belmond" candidates are the following firms: Anthony's, Belmond Hardware, Belmond Publishing company, Dougherty Jewelry, Elliott Hardware, First State bank, Hattel's Super Valu, Hildman's Variety, Iowa Electric Light and Power company, Johnston Furniture, Kennedy Furniture, Kessler's, Model Dry Cleaners, Nolan Rexall Drug, P&G Grocery, Ted's Shoe store, Texaco Cafe, The Style Shop and Waddington's.

This year's talent program is to be kept considerably shorter than that of last 4th of July, Chairman Gabrielson promises, so all should be in readiness for the fireworks display at approximately 9:30 o'clock. Gates to the football field will be opened following the pageant's close, so all spectators can enjoy the fireworks from a good vantage point.

● ● ● ● ● ● ● ● ●

FRIENDLY RIVALS for the title of "Miss Belmond" are the five young women pictured above who will vie in the beauty-talent pageant that will be a major feature of the Jaycees' 4th of July celebration. Also a contestant, but unable to be present when the picture was taken, is Gloria Rogalla. Shown as they were assembled Monday night to receive preliminary instructions are (left) to right): seated — Lynne Arends and Lavonne Hansen, both of Rowan; standing — Catherine Bonte, Sondra Stoltenberg and Kathryn McLaughlin.

Tomco conducting seminar at I.S.U.

Close to 25 men representing supervisory, administrative and executive personnel of Tomco, Inc., are attending a three-day management conference being conducted exclusively for their benefit at Iowa State university, Ames. The conference program was developed around the theme, "The Manager in His Job."

Sessions have been held at the ISU Memorial Union. The conference opened Tuesday and concludes today. In addition to Belmond personnel, Tomco plant supervisors from Lexington, Ill., and from Conrad are in attendance.

Company executives who where to be in charge of meetings during the conference were: President R. B. Thompson, Hugh Clarke, Don Bunnell, Charles Wilmarth and Dave Hallowell.

Joe Batten and Associates, management consultant firm from Des Moines, assisted with the conference program on Wednesday.

Dickinson rites held on Tuesday

Charles Dickinson, 77, died Saturday at his home after having suffered ill health for an extended period of time. Funeral services were held Tuesday morning at St. Francis Catholic church, Rev. Robert Reiss of Garner officiating.

Fulton Funeral Home was in charge and burial was in St. Francis cemetery. Serving as pallbearers were: Ed Kennedy, Don McNulty, James W. Barry, Lloyd Buterbaugh, Ira Studebaker, Jr., and Martial Holtzbauer.

A complete obituary will appear later.

Eight years since opening—

Staff marks hospital "birthday"

Belmond Community hospital's 8th anniversary was celebrated by its staff — unofficially known as the J&M or Jug and Mug club — at a dinner party Wednesday of last week at Holiday Lounge, Clear Lake.

Original members of the staff had the anniversary figured out right down to the hour. According to Margaret Schollian, medical librarian, the hospital opened its doors for business at 4:00 p. m. on June 23, 1952.

A contest was conducted at the time, offering prizes to the first baby born in the new hospital. Winner by a narrow margin was Kathy Whipple, daughter of Mr. and Mrs. Gerald Whipple.

Each year at the time of the hospital's anniversary, a "birthday" card is received from Kathy and is prominently posted on the bulletin board.

Mrs. Schollian informed The Independent that in its first eight years, Belmond Community hospital recorded 7,553 admissions, had 2,095 surgical operations performed in it, and boasted a total of baby deliveries that exactly equalled its year of establishment, 1952. It has witnessed the birth of 16 sets of twins — or exactly one out of every 122 deliveries.

Wednesday of last week was also an occasion of farewell as the hospital staff members honored Dr. and Mrs. A. H. Dulmes of Klemme in recognition of their imminent departure to make their home in California. Dr. Dulmes has been a member of the hospital's medical staff ever since the hospital opened.

Today was the last that Dr. Dulmes was to have his Klemme office open, after practicing in that community for 27 years. He had practiced at Grundy Center for three years before going to Klemme, so he will have spent 30 years as an Iowa physician.

He has been named as a physician with the student health service of Long Beach (Calif.) State college and will move west as soon as Mrs. Dulmes has obtained living accommodations. She left for California on Tuesday morning of this week.

The Dulmes's only child, a son Dick, will remain in Iowa and make his home at Britt. He is employed by the state highway commission.

Will choose state delegates—

County political parleys tomorrow

Both Republicans and Democrats of Wright county will convene at the court house in Clarion tomorrow (Friday) morning at 10:00 o'clock for the primary purpose of selecting delegates to attend the state party conventions later in July.

Particular interest centers in the GOP state delegation this year due to the fact that the state convention will be required to nominate a party candidate for the office of U. S. Senator. None of the six primary candidates for the senate nomination obtained the required 35 per cent of the total ballots cast.

Only 17 of the 37 delegates officially eligible to participate in the Democratic county convention were elected in the primary by write-in votes. A large majority of those who were chosen received only one vote.

Those elected to attend the convention Friday were: Belmond Ward I, Marjorie Kennedy; Boone township, Eleanor Huntley; Clarion Ward I, Martin Morrissey; Clarion Ward II, Richard Bradley; Clarion Ward II, Viola West; Eagle Grove Ward I, Margaret Thorne and Gwen Johnson; Eagle Grove Ward III, Glen Williams and Erma Lewright.

Eagle Grove township, Leslie Paint; Lake, Marion Robinson; Norway, Olaf Eliason and Martin Hill; Pleasant, Alvin Halfpap; Wall Lake, Gerald Blackman; Woolstock, Mrs. Howard Jones.

Most of the 137 delegates the Republican voters were eligible to elect from the 28 precincts in the county were determined by ballots cast in the primary. A few vacancies remain to be filled at the convention though; and the election canvass by the board of supervisors left a handful of delegates on the convention list from precincts in which they do not reside and were not eligible for election.

Delegates from precincts in this part of the county were declared by the auditor's office to be elected as follows:

Belmond Ward I — Rita Schaal, Onnalee Benson, Cora Greenlander, Russell Schaal and Elsie Pitcher; Belmond Ward II — R. B. Thompson, C. C. Christie, Ralph Christie, *Clarence Johnson, *John Spitler, Jr., and *Walt Hotvel (*ineligible by virtue of residence in another precinct); Belmond Ward III — Dorothy McNeal, J. R. Gallagher, Eldoris Bunnell, Cecil Carstens, Don Faris, Annabelle Green, Margaret Jenison.

Belmond township — Sherman Oberhauser, John Davids, Friend Bras; Iowa — Donald Burt, Jay Knuths, W. P. Tyrrell, Katherine Ihm, Larry Melhus; Norway — Lewis Tesdahl, Wiert Brower, Mrs. Gerhard Thompson; Pleasant — Walt Hotvet (two additional delegates permitted, but no others voted for).

Alice Svendsen to head auxiliary

Mrs. Alice Svendsen was elected president of the American Legion Auxiliary unit of Eimbrink post No. 35 at the regular meeting of the auxiliary held Tuesday of last week at Veterans' Memorial hall. She succeeds Mrs. Anna Helgeland, who headed the organization during 1959-60.

New officers of the unit, who will be installed in July, include the following in addition to Mrs. Svendsen: vice president, Hattie Allison; secretary, Agnes Rikansrud; treasurer, Cecelia Holtzbauer; sergeant-at-arms, Marie Zook; chaplain, Carrie Gellett; historian, Lillian Thompson.

EN ROUTE TO GERMANY

Sgt. and Mrs. Edwin Quandt and son arrived Saturday morning from Fort Sam Houston, San Antonio, Tex., to visit in the H. R. Bayliss home and with Mrs. Ella Pierce and other relatives. Mrs. Quandt and son will live here until they can join Sergeant Quandt in Germany, where he is to be stationed.

DAIRY PRINCESS of Wright county for 1960 was chosen Monday evening at Rowan at the annual June Dairy Month banquet of the Wright County Dairy Interests association. Winner of the title on the basis of ballots cast by the large audience in attendance was Karen Duitscher of Clarion (second from right above), candidate of the Wright County Dairy Herd Improvement association. The crown was bestowed upon her by 1959's Dairy Princess, Arlene Woodley of Rowan. Left to right above are: Cynthia Baker, Clarion, candidate of Belmond Co-op Creamery; Sonja Sime, Dows, Dows Co-op Creamery; Miss Woodley; Judy Keeling, Clarion, Goldfield Co-op Creamery; Miss Duitscher; and Janice Sebert, Carion, candidate of the Clarion Dairy. Major speakers on the banquet program were William J. Hitz of Polk City, vice president of the American Dairy association, and Dwight Nichols, all-American football player with Iowa State university's famed "Dirty Thirty" of the 1959 season.

AMONG LAW OFFICERS attending the 24th annual Peace Officers Short Course last week at the University of Iowa, Iowa City, was Marvin Miller (second from right) of the Belmond police force. Included on the short course agenda were sessions dealing with narcotics, civil defense, photography, psychiatry, poisons, notable Iowa crimes, weapons, and new decisions in criminal law. The 85 officers attending included those shown above with Officer Miller (left to right) as Elmer Hightower of Waterloo, Black Hawk county sheriff, demonstrated the operation of a mold for casting bullets: Val Hronek, Pocahontas county deputy sheriff; Miller; and Paul Bartholemew, Fort Madison policeman.

MESERVEY NEWS

MRS. MOODY QUANDT

Fireworks exhibit slated for Friday

Annual Fireworks display sponsored by the Meservey American Legion post and Auxiliary will be held on Friday evening in the local park. The preceding Kiddie Parade will begin at 7:00 o'clock and march down Main street to the park.

The Auxiliary will present prizes in three parade classes as follows: Class I — babies through first grade; Class II — Second through fourth; Class III — fifth and above.

Games will be played directed by the Legionnaires and treats will be provided. Admission to the fireworks is free.

Lunch will be sold on the grounds by the Legion Auxiliary.

Jr. Women's club concludes season

Final meeting of the season for the Meservey Junior Federated club was held Monday evening of last week at the home of Mrs. J. E. Koenen, with 14 members present.

Mrs. Nathan Pals presented a quiz on the news and Mrs. Merlin Ruiter presented the lesson on the topic, "Put Your Best Foot Forward." After the lesson, members evaluated their own appearances by checking on clothing, accessories and like factors.

Ideas for program booklets and the booklet cover for next year were considered.

Lunch was served by the hostess. The club will resume regular meetings in September.

Beulah Langlitz again will head Legion Auxiliary

Beulah Langlitz was reelected president of the Meservey unit of the American Legion Auxiliary at a regular meeting of the organization held Wednesday evening of last week. She will be installed for the 1960-61 activity year in July.

Other officers who will be installed at the same time are: vice president, Thina Smith; secretary, Sylvia Raecker; treasurer, Phyllis Fischer; sergeant-at-arms, Mary Raecker; chaplain, Gertrude Stadtlander; historian, Ethel Wendel.

On the executive board are Lucille Diddy, Alverda Koenen and Mae Messelheiser.

Plans were made for the usual Kiddie Parade to precede the 4th of July fireworks. A report on the mother-daughter banquet was presented.

Lunch was served by Thina Smith and Mae Messelheiser.

REFORMED CHURCH

Rev. Charles Johnson, Pastor
Worship service at 9:30 a. m.
Sunday school at 10:30 a. m.
Evening service at 7:30 o'clock.
Monday evening — Teachers' training for all teachers and substitutes.

E. U. B. CHURCH

Rev. V. E. Shickell, Minister
Sunday school at 9:30 a. m.
Worship service at 10:30 a. m.
Evening service at 7:30 p. m.

Mr. and Mrs. George Dirks received word last week of the birth of a baby boy to Mr. and Mrs. Dick Dirksen of Alexander. Mrs. Dirksen is the former Grace Dirks. The new boy has two older sisters.

George Dirks, Sr., has been a patient in the Mercy hospital at Mason City where he has been undergoing treatment.

Mrs. Arlene Kaldenberg and Claudia of Early spent the weekend in the parental John R. Schmidt home and also visited friends.

Mr. and Mrs. Bruce Snell of Waterloo stopped Sunday in the parental Herman C. Fischer home en route to Colorado on vacation.

Mr. and Mrs. Sam Manganiello and children of Long Island, N. Y., are visiting with her mother, Mrs. Lillie Faaborg, and with the Jack Faaborg family.

Mr. and Mrs. Ray Miller left this week for a two-week vacation. Mrs. Donald Meints, regularly employed at the bank, will take over the greater part of the responsibilities during the absence of Mr. Miller, local bank manager.

Mr. and Mrs. John Brown drove to Spencer Sunday where they enjoyed a picnic with members of the family of Mrs. Brown. Mrs. Helen McDonald of Tucson, Ariz., returned home with them for a short stay before returning to her home.

Mr. and Mrs. Lee Pummrehn and family of Alden were Sunday night visitors in the home of Mr. and Mrs. John Ruiter. Mr. and Mrs. Dan Kaduce of Garner also stopped for a visit in the Ruiter home Sunday.

Friends and relatives from Meservey attended the wedding Saturday morning of Betty Floy and Jerry Suntken held at the Catholic church at Rockwell. Mr. and Mrs. Suntken will make their home in Meservey where he is employed at the Raecker garage.

Dean and Merlin Wessels of St. Charles, Ill., are visiting at the home of their uncle, Dale Fischer. Their parents, Mr. and Mrs. Marvin Wessels, and sister are at the parental Mrs. Ella Wessels home at Belmond.

Mrs. Amalia Lemke and Elizabeth, Mrs. Amelia Zimmerman and Eva Schluter were Tuesday supper guests at the Mrs. Conlon home at Clarion. It was a pot luck supper for Eva Schluter's and Mrs. Conlon's birthdays.

Sunday afternoon visitors at the Moody Quandt home were Mr. and Mrs. Edward Quandt of Austin, Minn., Mr. and Mrs. Clifford Baxter and Mr. and Mrs. Luke Wessels of Mason City.

Elizabeth Lemke was a business caller in Iowa Falls Tuesday.

Mrs. Edward (Bud) Kuhlers surprized her husband on Tuesday evening when she had asked these folks in to help him celebrate his birthday: Mr. and Mrs. Marilyn Kuhlers, Mr. and Mrs. Arnold Groen and Diann, Mr. and Mrs. Edward Kuhlers, Sr., and Dena Kuhlers.

Mrs. Amalia Lemke accompanied her sister, Mrs. Haberkamp of Garner, to Minneapolis, Minn., last weekend. They took Miss Habercamp there from where she left on a trip to Germany. Miss Habercamp is Mrs. Lemke's niece.

Mr. and Mrs. Arthur Sigurdson and children of Fort Wayne, Ind., came Friday to the Andrew Pals home to spend the weekend. Mr. and Mrs. Wayne Donat of Cedar Falls spent Sunday in the Pals home. The ladies are Mr. Donat's daughters. They helped Carla, the Pals' one-year-old daughter, celebrate her birthday.

LIBRARY HOURS

The summer library opened Wednesday of this week at the school house. The hours will be 7:30 to 8:30 o'clock every Wednesday evening until fall.

GRIMES CLOVER BELLES

Regular meeting of the Grimes Clover Belles 4-H club was held June 15 at the home of Genelle Schlichting, with nine members and three leaders present.

The club also elected its demonstration teams for the fair. The junior team consists of Genelle Schlichting and Linda Stadtlander, with Kathleen Diddy and Mary Brown making up the senior team.

Janice Trampel gave a talk on "Pattern Alterations." Genelle Schlichting gave a demonstration on "Washing Sweaters." Russalyn Gaetzke and Diane Mennenga gave a team demonstration on "Darts, Tucks, and Gathers." Genelle Schlichting and Kathleen Diddy gave a team demonstration on the "Construction of a Simple Blouse."

Lunch was served by the hostess. Mrs. George Schlichting was a guest.

Reformed church youth conference scheduled today

Annual youth conference of the Classis of Pleasant Prairie is being held at the Meservey Reformed church today (Thursday). Young people are attending from the 23 churches which comprise this conference.

In addition, some will attend from Rochester and Greenleafton, Minn., and from Waterloo and Cedar Rapids. Theme for the Day is "D-Day for Youth."

Speaker for the day is Rev. Henry Ver Meer, pastor of the Hope Reformed church, Grand Rapids, Mich. Known as an outstanding speaker, he has served the First Reformed church, Chicago, which has a membership of over 800 members.

His three messages are entitled: "Decision for Christ," "Decision for Vocation" and "Decision for Ministry and Missions."

Sessions for the day will be held at 10:00 a. m., 2:00 p. m. and 7:00 p. m. A dinner and supper hour will be held.

This conference is organized for the young people to take charge of all the services. Presiding officer will be President James Englekes of Parkersburg. New officers will be chosen at the business meeting which will be held at 1:00 p. m.

NEW BELMOND

Film Highlights

—from—

COMING ATTRACTIONS

Honoring physical perfection and prowess pre-dates today's adulation of athletes by a good many years. The Greeks applied the title "athlete" at first to one who took part in any kind of competition — musical, equestrian, gymnastic. In time the term was limited to gymnasts — and still later was reserved for professionals.

Such an "athlete" is Steve Reeves in "Goliath and the Barbarians," showing Thursday through Saturday.

Reeves had to train rigorously for the title role. He did not, though, as did the ancient Greeks, confine his diet to fresh cheese, wheat bread and dried figs. . . . Love interest in this spectacle is provided by lithe Chelo Alonso, a Cuban lass whose dancing took her to Paris and the Follies Bergere, where she did more than all right.

Both Elizabeth Taylor and Katharine Hepburn were nominated for Academy Awards on the strength of their performances in "Suddenly Last Summer," film version of the Tennessee Williams play of the same name. That should be a tip-off on the type of acting that has made this Columbia release a dramatic smash. Montgomery Clift, Albert Dekker and Mercedes McCambridge contribute generously to this fitting successor to Williams' "Streetcar Named Desire," "Cat on a Hot Tin Roof" and "The Rose Tattoo." It's on Sunday through Wednesday.

● Belmond Locals

Mr. and Mrs. Scott Davis, Shirey and Sammy left Monday morning for a week's vacation in Arkansas and the Ozarks.

Mr. and Mrs. Joe Hovda and Shirley of Roland were dinner guests Sunday in the home of Mr. and Mrs. Garfield T. Halverson, Sr.

Mr. and Mrs. Jim Thomas of Klemme were visitors in the Gerald Ersland home a week ago Monday evening.

Mr. and Mrs. LeRoy Hayes and children attended the Hamilton-Stockdale family reunion held Sunday at Iowa Falls. They were supper guests of Mrs. Thelma Warman at Alden.

Mr. and Mrs. W. A. Cramer were Saturday evening dinner guests in the Fred Rohn home at Rockwell to celebrate the Rohns' 20th wedding anniversary.

Mr. and Mrs. Gerald Ersland, Mr. and Mrs. Howard Shahan and Mary Kaye and Mrs. Donald Nelson attended the wedding of Darlene Mausling and Omar Ersland at the Immanuel Lutheran church at Fairmont, Minn., a week ago Sunday. The bridegroom is a nephew of Mr. Ersland and Mrs. Shahan.

Mr. and Mrs. Marvin Wessels and children of St. Charles, Ill., visited a few days this week in the home of his mother, Mrs. Ella Wessels.

Mrs. Lyle Sands of St. Paul, Minn., spent the weekend in the home of her parents, Mr. and Mrs. Bert Lauen.

Mr. and Mrs. John Koeppel of Des Moines visited Monday in the Gunnar Kling home.

MAINLY . . .

Chaff

. . . (But Not All)

Trying to live on a budget is about as difficult as filling up a hole without digging another one.

• • • • • • • •

Some teachers seem more concerned with teaching the subject than teaching the pupil.

• • • • • • • •

Franklin Jones says, "Standing committees are the best kind. When they sit down they get nowhere."

• • • • • • • •

Psychiatrists say it's not good for a man to keep too much to himself — which is what the Internal Revenue Service has maintained all along.

• • • • • • • •

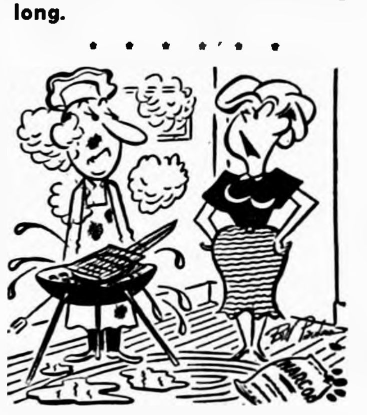

"I got your smoke signal — what are you trying to tell me?

• • • • • • • •

Any car will last a lifetime . . . if you drive carelessly enough.

• • • • • • • •

"No man is useless while he has a friend."

—Robert Louis Stevenson

Yr. Obedient Servant

JOHN BROWN, Prop.

Meservey Home Elevator

PHONE — 358-2351

Vacation TIRE SPECIALS

• BIG VALUES • BIG DEALS • BIG TRADES

We Will Not Be Undersold!

• Be Safe • Be Sure • Have Fun

HEY! BEFORE YOU BUY TIRES SEE ME!

I've got 'em at BARGAIN PRICES

★ WRITTEN GUARANTEE

★ TERRIFIC TRADE-IN

★ Buy 'em on your STANDARD OIL CREDIT CARD

★ UP TO SIX MONTHS TO PAY, NO INTEREST, NO CARRYING CHARGE

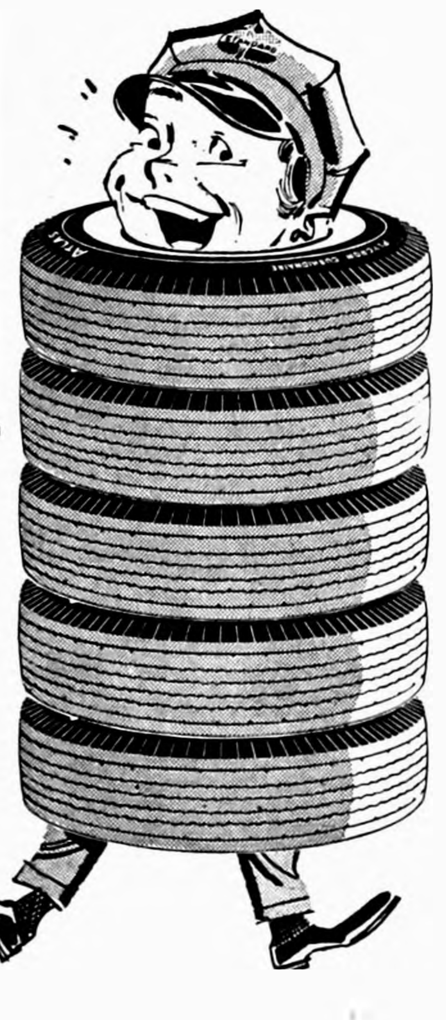

ATLAS® TIRES

Tubeless or Conventional

It's the best deal in town! Imagine . . . guaranteed ATLAS Tires at bargain prices! We even buy your unused tire milage to save you money. In no time, you're ready for vacation, business or weekend trips – riding on the tire experts' tires that guarantee you greater safety and mileage. Get a new ATLAS Battery or Accessories, too! They're all part of the best deal in town!

DRIVE IN — SAVE MONEY

USE YOUR CREDIT CARD
BUY ON 30, 60, 90 DAY TERMS
NO CARRYING CHARGE

STANDARD

LLOYD'S SERVICE

Phone 597 For AAA Emergency Service

For Sale In Meservey

MODERN 3-BEDROOM HOUSE AND 2-CAR GARAGE ON 1½ LOTS. ALSO 3 VACANT LOTS BELONGING TO THE HARM GROEN, SR., ESTATE.

IF INTERESTED CONTACT

BERT GROEN – Goodell, Iowa

Congratulations!

MRS. E. G. BAILEY

of Belmond

A Winner . . .

In Rexall's Super Plenamin Vitamin Movie Camera Contest!

MRS. BAILEY HAS BEEN AWARDED

A BELL & HOWELL 8 MM. MOVIE CAMERA

COURTESY OF

NOLAN *Rexall* DRUG

PEOPLE

Like Good Service

WE LIKE PEOPLE

WE LIKE TO GIVE PEOPLE GOOD SERVICE

Here Are Some Of Our

SERVICES

Wheel Alignment – Complete Brake Service

–PLUS–

Complete Automotive Service

If It's On A Car . . . We'll Fix It

Pollitt D-X Service

PHONE 567 Corner Hwy 69 & 1st St. NE

Now Is The Time To

PAINT

We Have Received Another Load of The Paint You Bought So Much of Last Year

CHI-NAMEL C-60 OUTSIDE WHITE 4.40 per gal.

100% LINSEED OIL TYPE PAINT

CLOSEOUT SPECIAL!

Flexon Rubber Base PAINT............... ½ PRICE

DISCONTINUED COLORS in Gals. or Qts.
This is a Chi-Namel Product

Woodford — Wheeler

LUMBER COMPANY

Phone 358-2471 — Jake E. Koenen, Mgr. — Meservey

—Mueller Studio photo

MR. AND MRS. JOHN W. DRENCKPOHL

• • • • • •

Leinbach-Drenckpohl wedding rites performed June 18, Methodist church

In an 8:00 o'clock candlelight ceremony at the Methodist church the evening of June 18th, Miss Carol Ann Leinbach, daughter of Dr. and Mrs. Samuel P. Leinbach, and John W. Drenckpohl, son of Mr. and Mrs. Erwin J. Drenckpohl of Le Sueur, Minn., were united in marriage. The double-ring ceremony was performed by Rev. M. L. Jones, assisted by Rev. Harold Dayton of the Methodist church at Le Sueur.

Preceding the ceremony, a half hour of nuptial music was presented by Mrs. Paul Jenison, organist, and Mrs. Ronald Courson, pianist. Mrs. Jenison also accompanied Caryl Weyhrich of Minneapolis, Minn., who before the ceremony sang "Only Believe," composed by Mrs. Courson; Bach's "God My Shepherd Walks Beside Me," following the meditation by Mr. Dayton; and "Wedding Benediction," also composed by Mrs. Courson, as the couple knelt at the altar.

The chancel altar was flanked by banks of emerald and jade foliage with accents of white beauty berries arranged in an ascending line toward the focal point of the stained glass cross. Rising above these, on each side, were large baskets of white gladiolas. The candelabra on the chancel and along the aisle were adorned with emerald foliage and white satin ribbons.

The bride, given in marriage by her father, wore a Murray Hamburg original wedding gown of candlelight peau de soie. It was styled with a portrait neckline of candlelight imported Alencon lace; elbow-length sleeves, fitted, princess style bodice and a very bouffant floor-length skirt. Edging the bodice at the back were Alencon lace appliques from which the chapel-length train descended.

The bride's veil of French illusion was of finger-tip length, falling from a coronation crown of seed pearls, and was loaned to her by Mrs. Clyde Wishart, a friend from Minneapolis. She wore wrist-length white gloves and her white lace handkerchief was one her mother had carried on her wedding day. Her only jewelry was a single strand of pearls with matching earrings, a gift of the groom. She carried a cascade bouquet of white sweetheart roses with trailing ivy and white satin ribbon.

Margaret Mussell of Des Moines served as maid of honor; the groom's sisters, Mrs. Richard Dahn and Mary Drenckpohl, both of Le Sueur, were bridesmaids; and the bride's sister, Joan Leinbach, was junior bridesmaid. The bridesmaids wore identical raspberry sherbet dresses, ballerina-length, of imported silk organza over taffeta.

These were styled with portrait necklines, elbow-length sleeves, tightly fitted bodices and with deep hemlines. They wore short white gloves and bandeaus of ivy and lilies if the valley. They carried cascade bouquets of split white carnations and trailing ivy.

The junior bridesmaid was dressed exactly like the bridesmaids, except that her dress was of white silk orgaza over raspberry sherbet taffeta. Her cascade bouquet was of white split carnations and garnet roses.

James Togeas of Fort Dodge was best man and the groomsmen were Bruce Leinbach, brother of the bride, and Curtis Stensrud of Minneapolis. The guests were seated by Dr. John King, Clyde Wishart and Paul Isakson, all of Minneapolis. Candlelighters were David Drenckpohl of Le Sueur, brother of the groom, and Steven Pitcher. All the men were attired in midnight blue tuxedos with white carnation boutonnieres.

The mother of the bride wore a sheath dress of pale pink organza with matching accessories. The groom's mother chose a pure silk sheath dress of beige print with matching accessories. They wore garnet rose corsages.

Following the ceremony, a candle-light reception was held in the church's Fellowship hall. The tables were laid with white cloths covered by pink net caught into swag drapery by soft bows. Silver candelabra and pale pink candles adorned the tables. Serving trays and dishes were in silver and crystal

Centering the smaller table between the two long serving tables was the five-tiered wedding cake, which was frosted in white, decorated with pink rosebuds and green leaves, lighted with tiny lights and topped by a pink satin crescent with satin bows and dainty rosebuds and a miniature bride and groom.

The floral arrangements were of white gladiolas edged with pink, pink carnations and garnet roses against a background of emerald leaves and pink beauty berries. The punch bowl and wedding cake were encircled by wreaths of smilax.

Jeanne Weberg and Mrs. John King of Minneapolis served the punch. Patricia Wold and Janet Nelson of Minneapolis cut the wedding cake. Gretchen Oberhauser and Mrs. James Gorder of Minneapolis poured coffee. Mrs. Malcolm Scott of Madison, Wis., and Joan Leinbach alternated at the guest book.

Marjorie Bodamer, St. Louis Park, Josephine Thorson of Minneapolis and Beverly Sheriff of Goodell assisted in serving. Acting as hosts and hostesses were: Dr. and Mrs. Glenn Hruska, Dr. and Mrs. Arlo Pitcher, Mr. and Mrs. L. B. Oberhauser, Mrs. Clark McNeal and Mr. and Mrs. Ronald Courson.

The bride's going away costume was a yellow and white checked suit of silk with Chanel jacket bound in yellow and a yellow linen overblouse. She wore a small floral hat of white roses and green leaves and her accessories were in black patent leather. Her corsage was of white roses from her bridal bouquet.

The bride and groom are both graduates of St. Olaf college, Northfield, Minn., class of 1959. Mrs. Drenckpohl has been employed the past year as a nurse on the staff at Fairview hospital in Minneapolis. Mr. Drenckpohl is in the graduate school of chemistry at the University of Minnesota, where he has a teaching assistantship and is working for his Master's degree. They will reside in Minneapolis,

Out-of-town guests were present from: Washington, D. C.; Le Sueur, Minneapolis, St. Paul, Buffalo and Austin, Minn.; Madison, Wis.; Fort Dodge, Ames, Rockwell City, Des Moines, Klemme, Iowa City, Kanawha, Ellsworth, Clarion and Alexander

Prenuptial courtesies honoring the bride were: a miscellaneous shower given at Grethen House, Clear Lake, with Mrs. Arlo Pitcher and Mrs. Glenn Hruska, hostesses; a miscellaneous shower at the home of Mrs. L. B. Oberhauser, assisted by Mrs. Clark McNeal and Mrs. Ronald Courson; a buffet supper at the home of Mr. and Mrs. R. H. Gowdy; and a bridesmaids' luncheon at the home of Mrs. A. C. Hanson, with Mrs. Donald Bunnell, Mrs. George Richards and Mrs. Paul Jenison as assistant hostesses.

In addition, the dining room at the Hanford Motor Lodge at Mason City was the scene of a pre-nuptial rehearsal dinner at 6:30 p.m. June 17. It was given by the groom's parents, Mr. and Mrs. E. J. Drenckpohl, in honor of the bridal couple A three-course dinner was served at tables decorated with pink and white floral arrangements, the bride's colors. Twenty-eight guests were present, all members of the Leinbach-Drenckpohl wedding party.

● Belmond Locals

Mrs. Allan McDonald of Sarles, N. D., is visiting in the home of her son-in-law and daughter, Mr. and Mrs. J. E. Ketchum.

Mr. and Mrs. John Narjas of Pearl River, N. Y., were recent visitors in the Arthur Trager home. Mrs. Narjas and Mrs. Trager are cousins.

Mr. and Mrs. Clifford Larsen and family of Mason City visited in the W. L. Muhlenbruch home Wednesday evening of last week.

Pat Warner of Goldfield and Bob Watts visited over the weekend with their grandparents, Mr. and Mrs. Earl Watts.

The Kenneth Johnson family of Des Moines spent last weekend in the Talferd Johnson home.

Mrs. Vernon Myrland and children of Shawano, Wisc., and Mrs. Myrland's father, A. P. Lonning of Kanawha, were supper guests in the Russell Lonnevik home on Tuesday of last week.

Mr. and Mrs. Herman Gjertson and daughters of Iola, Wisc., were overnight guests in the Russell Lonnevik home Monday of last week.

Mr. and Mrs. Roland Ketchum and Kathy left Saturday for their home at Darington, Wash., after a visit in the parental J. E. Ketchum home.

Mrs. R. K. Bliss attended the North Iowa Writers club meeting Tuesday of last week at the home of Mrs. Gertrude Rosenkild at Clear Lake.

● Belmond Locals

Mr. and Mrs. Virgil Johnson and Sandra visited last Sunday with Mr. and Mrs. Harry Markham at Ogden.

Mr. and Mrs. Malcolm Scott of Madison, Wis., spent last weekend in the Jens P. Johnson home.

Mr. and Mrs. Earl Haupt and Mrs. Erma Johnson visited last weekend with the Courtland Haupt family at Hopkins, Minn.

Neoma Johnson left last Sunday for Minneapolis, Minn., where she will teach six weeks of summer school.

The NEW BELMOND
SCIENTIFICALLY COOL

CINEMASCOPE

Now showing through
Sat., July 2

"Goliath and the Barbarians"

Steeve Reeves, strong Man of "HERCULES" and a cast of thousands in a massive ALL TECHNICOLOR pulsating drama — A giant rises to avenge his people; Revenge In His Eye, and Love in His Heart.

NO MATINEE SAT. P. M.
DURING JULY AND AUGUST

SUN., MON., TUES., WED.,
JULY 3-4-5-6

"Suddenly Last Summer"

Elizabeth Taylor
Montgomery Clift
Katharine Hepburn

Suddenly a new emotional peak in motion picture making; based on the play by Tennessee Williams, author of "CAT ON A HOT TIN ROOF."

Matinee Sun. at 2:30 p. m.

FOR SALE

A 154 acre improved farm located in Pleasant township, mostly Clarion and Webster soil. Price $375.00 per acre.

Albert C. Hanson, Referee

BEFORE
AFTER

Now! She's Wearing Contact Lenses

Ruth now looks better, sees better, with modern contact lenses. Scientifically fitted at Mason City Contact Lens Center, she takes a more active part in sports, enjoys increased comfort and confidence. And she actually sees better than with old-fashioned spectacles.

You too may be able to enjoy modern contact lenses. Stop in at our office—or use the handy coupon for more information.

Mason City
Contact Lens Center

Brick & Tile Bldg.
Mason City, Iowa

Hours: 9-5 weekdays,
9-12 Saturdays

Tell me WITHOUT OBLIGATION how I can look better, see better with contact lenses.

Name ....
Address ....
City State 18

COAST-TO-COAST STORES
COAST TO COAST STORES
LOCALLY OWNED
NATIONALLY ORGANIZED
Summer
SUPER SAVINGS
SALE
You BUY FOR LESS AT COAST TO COAST STORES BECAUSE We BUY FOR LESS

SALE NOW IN PROGRESS

DON OLSON OWNER BELMOND
PHONE 314

Detasselers Needed
IN HYBRID SEED CORN FIELDS
NEAR BELMOND

Tomco, Inc. will need a great number of men, women, boys and girls for the annual detasseling operation. It is work that anyone 15 years of age can do, as many of you know. If not you will be shown how by your supervisors.

GOOD WAGES
Free Transportation

Vacation funds, money for those new fall clothes. Money to put in savings bonds or your savings account. Transportation will be furnished from central points.

Work Starts About Mid-July

Corn detasseling will start SOON. It will last up to three weeks, just long enough to give you a good summer tan and some wholesome exercise in the fresh outdoor air. If you can not work three weeks sign up anyway and tell us how long you can work. Many people take their summer vacation during detasseling time, especially office workers and clerks.

SIGN UP TODAY

Sign up at the Tomco, Inc. office above Anthony's or at the Independent office.

Tomco, Inc. TOMCO

NEW CONVENIENCE IN EYEGLASS HEARING AIDS

How would you like an eyeglass hearing aid without a connecting wire or tube between the receiver in the ear and the transmitter in the eyeglass. Think of the convenience when you remove your hearing aid eyeglasses for eye rest or cleaning!

Physicians Hearing Aid Center is the exclusive distributor for the new Telex Radio Hearing Aid. A tiny radio receiver in your ear actually picks up the sound broadcast by the transmitter in the eyeglasses. Like any broadcast radio device, the Telex Radio Hearing Aid has absolutely no connections!

Physicians Hearing Aid Center is also your exclusive dealer for the Tynamite, world's smallest hearing aid, (all in the ear) and Vicon, Acousticon, and Qualitone Hearing Aids. Come in for professional consultation on your hearing loss — or write today for a free copy of the book, "Hearing: A Handy Guide for Laymen."

Our usual rental policy applies.

PHYSICIANS HEARING AID CENTER
Bernard Van Roekel
Brick and Tile Building
Mason City, Iowa

Office hours: 8:30 to 5, Monday thru Friday. Saturday, 8:30 to noon. Evenings by appointment.

_____Send free booklet
_____Send information on Radio Hearing Aid

Name__________
Address__________
__________27

JINGLES
By BM & B
If you're having trouble
with your livestock meat,
You'd better change,
to

Supersweet
NORTH
CENTRAL GRAIN
PHONE 571

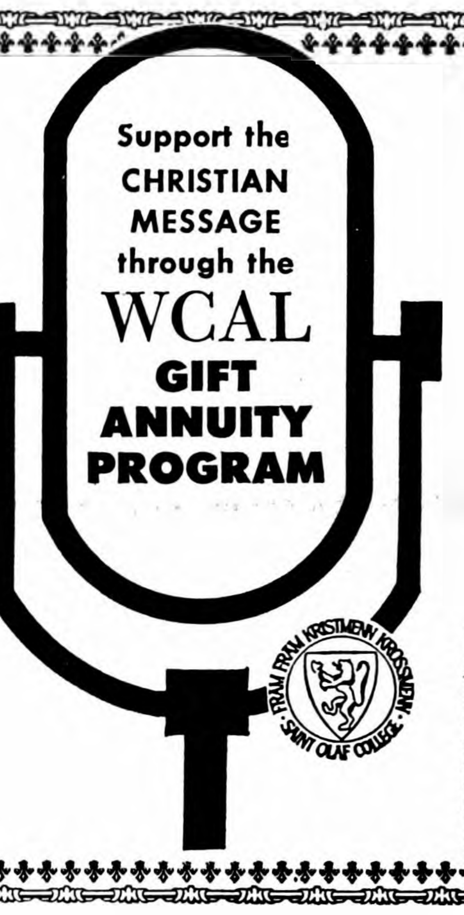

Support the CHRISTIAN MESSAGE through the WCAL GIFT ANNUITY PROGRAM

- Guarantees a generous lifetime income—amount based on age of donor.
- Substantial tax savings both on gift and annual income.
- Complete peace of mind with no business worries or responsibilities.
- Income payments made monthly, quarterly, semi-annually or annually.

Throughout the years, programs on WCAL have brought untold blessings into the lives of thousands of people. Serving God and the Church, this Christian Radio Station depends upon the support of gifts and bequests from its loyal listeners.

RADIO STATION WCAL
NORTHFIELD, MINNESOTA

☐ I would like further information about the WCAL Gift Annuity Program.

NAME__________
ADDRESS__________
CITY__________STATE__________

See the Chevy Mystery Show in color Sundays, NBC-TV—the Pat Boone Chevy Showroom weekly, ABC-TV.

IT ONLY FEELS LIKE POWER STEERING
(Corvair doesn't need it)

Corvair's ingenious design simply places the engine in the rear. That means less weight on the front wheels and a lighter, happier feel in the curve of your hands. No power assist is needed in a car that's *naturally* nimble.

See what a fresh engineering approach can do? From handling and parking ease right on, there just isn't anything ordinary or conventional about Corvair. Look at its practically flat floor, four-wheel independent suspension, fold-down rear seat. Its air-cooled rear engine that never needs water or anti-freeze or radiator repairs . . . and leaves engine heat and noise back where you've been. All these special advantages are standard in every Corvair. Just wait till you see how much they add to your driving pleasure. But why wait!

corvair
BY CHEVROLET

Corvair 700 4-Door Sedan

See your local authorized Chevrolet dealer for economical transportation

LEN SHELDON CHEVROLET COMPANY
216 RIVER AVE. N. BELMOND, IOWA PHONE 328

Hancock county pleased with its voting machines

(Since The Independent has for some time been urging adoption of voting machines in Wright county, the following comments are offered on the Initial experience of Hancock Itial experience of Hancock county in the use of these machines. The neighboring county voted for the first time by machine in last month's primary election.)

A check of primary election costs for 1960 indicates that the amount spent on conducting the recent election was approximately $1,200 less than the corresponding election in 1958. Auditor Arthur Ross says this represents a drop of about 34.5 per cent. At least equal savings — likely greater — are expected in the Hancock county fall election.

Cost of election supplies and printing of ballots was cut from $1,754.20 to $1,390.10. Pay to election board members, who numbered only 60 as compared to 175 in 1958, was down from $1,804.94 to $939.95.

Mr. Ross notes that adoption of the machines prompted consolidation of two precincts that had previously voted independently, making just 16 precincts in the county.

Factors which prompted the Hancock county board of supervisors to add their county to the growing list of Iowa counties employing voting machines included the following: (1) reduced expense of holding elections; (2) complete elimination of spoiled ballots; (3) greater accuracy in compiling vote totals; (4) election results obtainable much more quickly.

Auditor Ross says the savings achieved by the machines was actually greater than indicated, because an increase in cost of supplies raised the 1960 primary figure — and this would have made hand-voting higher than in '58, also.

Hancock is buying its machines over a period of 10 years on payments of $5,000 per year. While this will make county costs attributable to elections higher for the next decade than they would otherwise have been, the cost of elections for many years thereafter will be drastically reduced, the supervisors are confident.

According to the Garner Leader voters interviewed expressed themselves as highly pleased with the machines; and the election officials report the machines "operated without a hitch."

This month, no emphasis was placed on speed in obtaining complete returns, Mr. Ross says. Whereas results ordinarily would be phoned in by precincts finished with their count, delivery of the results by an election official was allowed in the recent primary to provide first knowledge of the results at the auditor's office.

In next fall's general election, phone calls as soon as the polls are closed will be requested so an early tally of candidates' vote totals will be available.

Because some voters were a bit awed by the machines and regarded them as somewhat complicated, meetings will be conducted throughout the county prior to the November election at which voters may master the inticacies of machine voting.

Mr. Ross stresses that a voter simply cannot spoil his ballot voting by machine. He might inadvertantly vote for a candidate he hadn't intended to vote for; but that vote will be a "valid" one and will not spoil any of the other votes he casts.

● Belmond Locals

Mr. and Mrs. Hartie Lathrop, Roger and Gaylen, spent Sunday in Cedar Rapids visiting with Glen Lathrop.

Mrs. Blanche Stevenson left Saturday to return to her home in Los Angeles, Calif., after a month's visit with relatives here.

FOR SALE

I have a 160A farm in Avery Township, Hancock county which will be sold to divide up an estate. Soil is Clarion and Webster, Hollow block hog house, chicken house and barn, double corn crib, grainary above, garage and block silo. House is an average country home. It is priced to sell.

Also a two bedroom brick veneer home, close in. An excellent buy for retired people.

And a 7 room, modernized home, full basement, gas furnace, base board heating. All complete except kitchen sink. Can be rented.

J. A. CHAMBERS, REALTOR
Klemme, Iowa—Phone LU 7-2307

YOU ARE INVITED TO SEEK OUR COUNSEL AS FREELY AS IT IS OFFERED.

Fulton Funeral Home
AMBULANCE SERVICE
BELMOND PHONE 243

DIAL 472 OR 597 FOR
RUSS PORTER YOUR STANDARD OIL TANK MAN
PROMPT DELIVERY TO YOUR FARM OF ALL
STANDARD OIL PRODUCTS

lodging ?
local sights ?

AS YOU TRAVEL ASK US

Get the answers at Standard Oil Dealers ...always just ahead!

STANDARD

Traveling's loads more fun when you know where to go for lodging, food, interesting sights. And the man to see is the Standard Oil Dealer, who says, "As you travel—ask us." Depend on him for every kind of local information, as well as for reliable car-care, top-quality products, clean restrooms. Wherever you drive in Mid-America, accept your Standard Oil Dealer's invitation:

"As you travel—ask us."

You expect m [illegible] *nd you get it!*

–LET US WORRY ABOUT YOUR CAR–
● GASOLINE ● LUBRICATION
● TIRE ● WAXING ● WASHING
Lloyd's Standard Service

CELEBRATE...

JULY 4TH SAFELY

IN

BELMOND...

Sponsored and Planned By The
Belmond Junior Chamber of Commerce

★ Teen Hop
★ Children's Rides — Merry-Go Round—Ferris Wheel Train—Whip Little Cars Go-Cart Rides
★ Amateur Show
★ Parade
★ Barbecue
★ Children's Races
★ Pee Wee Baseball
★ Pageant
★ Miss Belmond Contest

Follow This Program For a Weekend of Fun!!

SATURDAY . . . JULY 2ND

8:30 p. m. — Teen Hop — Vet's Hall — Jack Rockufeler of KRIB is M. C. —— Carnival at High school athletic grounds. Through Monday evening.

SUNDAY, . . JULY 3RD

8:00 p. m. — Amateur Show — Before bleachers at Football Field — Admission 50c, Children under 12 FREE.

MONDAY . . . JULY 4TH

9:00 p. m. — Children's Parade followed by other parade sections — Main street.

12 Noon — BARBECUE at Bus Barn — arranged by Senior Chamber of Commerce.

2:00 p. m. — Miss Belmond Swim Suit Judging — Luick Memorial Pool.

2:30 p. m. — Begin 4 team Pee-Wee Baseball Tournament High-school athletic field.

7:30 p. m. — Band concert — Belmond H. S. Band. Football field.

8:00 p. m. — Miss Belmond Pageant — Before Bleachers at Football field — Adm. 75c — 12 and under 25c.

9:30 p. m. — Gates open at Football Field following Pageant for those who wish to see the

FIREWORKS.

GOODELL NEWS

MRS. BERNARD NOLTE

MAC FULLERS FETED ON SILVER WEDDING

Relatives gathered at the Carl Robbins home in Belmond Sunday to help Mr and Mrs Mac Fuller celebrate their 25th wedding anniversary Their children and families, Lorraine, Glenn and Bruce at home, Mr and Mrs. Alan Fuller and Kimberly of Goodell and Mr and Mrs. Clarence (Loretta) Juan, of Cedar Falls, were present One daughter, Mrs. Rolland (Ruth Ann) Kling of Cheyenne, Wyo., was unable to be present.

Others present were Mrs. Fuller's brothers and sisters-in-law, Mr. and Mrs. Greg Holmes, Storm Lake and Mr and Mrs. Paul Holmes and Steven of Manson; Mr. and Mrs Charles Studebaker and family, Kanawha; Charlotte Studebaker, Dubuque, Mr and Mrs Robert T Zelsdorf and family, Rolling Meadows, Ill.

Also Mr. and Mrs. Lee Robbins, Sr ; Mr. and Mrs. Lee Robbins, Jr., and family, Goodell; Maxine Robbins and Connie Metzger, Des Moines; Mr. and Mrs. Francis McNulty, Mr. and Mrs. Harold McClure and Marc, Mr. and Mrs. Eugene Robbins and family and Mr. and Mrs. Sumner Fuller and family, all of Belmond

A picnic dinner featuring a large wedding cake was enjoyed by the group at noon. Gifts received included dinnerware, glassware and stainless steel service for eight from their older children, Ruth Ann Kling, Loretta Juan and Alan Fuller; a silver cake server from, Lorraine, Glenn and Bruce; also six silver dollars and a silver souvenir spoon.

STATION AGAIN OPEN

Mr. and Mrs. Leo Bardwell have opened the North Standard station on Highway 69 for business. It is to be known as Bardwell's Standard Service and will be operated by Mr and Mrs. Emory Bardwell and son Grand opening will be announced at a later date.

Mrs. Verdell Lunning honored at post-nuptial kitchen shower

Mrs Verdell Lunning (nee Leola Mason) was honored Wednesday of last week at a kitchen shower held in the basement of St Mary's Catholic church.

Relatives and friends were present from Belmond, Klemme and Goodell, also the groom's mother, Mrs. Virgil Lunning of Aredale.

The honoree was assisted in opening her gifts by Mrs. Roger Olson, Shirley Tripp and Wanda Mason.

Mrs. Carl Robbins of Belmond was in charge of entertainment and hostesses were Mrs. Lee Robbins, Sr., Mrs Paul Veldhouse, Mrs. William Sheriff, Jr., Mrs. William J. Boller and Mrs. Mac Fuller.

Mr and Mrs. Lunning are at home in an apartment at Forest City and Mrs. Lunning extended an invitation to those present to visit them.

TWIN LAKE GO-GETTERS

The Twin Lake Go-Getters 4-H club held its regular meeting on June 22 at Center schoolhouse. Vice president Janice Balnk called the meeting to order. The club decided to have an all-day meeting on July 6, the meeting will start at 9 30 a m.; and to have local achievement show Aug 2. Marilyn Pals will write our story for this.

Judges for the achievement show will be Mrs. Louie Smidt, Jr., of Britt and Mrs. Larry Smith of Garner. Marilyn Pals and Marilyn Ruka will ask for use of the EUB church in Goodell.

A talk was given by Judy Berhow on "What to Look for in Labels."

Demonstrations were given on: stay stitching where needed on a sleeve, by Judy Blank; joining the shoulder seams, by Debbie Pringnitz and Arlene Eliason; joining the blouse and skirt, by Marilyn Pals.

Diane Hauge gave a demonstration on making the sleeve; and Karen Nuehring on pressing a pleated skirt.

Karen Nuehring, Reporter

Mr. and Mrs Robert Zelsdorf and family, Rolling Meadows, Ill., are visiting in the parental Lee Robbins home.

Alice Iorio of Minneapolis, Minn., spent from Tuesday until Saturday of last week at the parental George Lieuwen home.

ST. MARY'S CHURCH

Rev. R. A. Ormsby, Pastor

Confession before early Mass

Early Mass at 7:30 o'clock on the second and fourth Sundays of the month

Late Mass at 9.00 o'clock on the first, third and fifth Sundays of the month

GOODELL EUB CHURCH

Rev. Forrest Lay, Minister

Sunday, 10:00 a. m. — Church school.

Sunday, 11:00 a. m. — Worship service.

Thursday, 7 30 p. m. — Choir rehearsal.

Mr and Mrs. Arthur Savogue returned from two weeks in Chicago. A niece, Mary Fahlbusch, accompanied them home for a short visit.

Marvin Katuin and Tom McNulty of Belmond and Bill Ayers were Des Moines callers Thursday.

Maxine Robbins and friend, Connie Metzger, of Des Moines spent the weekend in the Lee Robbins home.

Mrs Mabel Tanner and sisters, Mrs. Cella Bunkofske, Garner; Mrs. Hazel Vrba, Wasco, Calif.; Mrs. Lyda Martin, Corwith; and Mrs. Lella Schneider, Grundy Center returned Saturday from a visit in the home of the ladies' brother, Alfred Bates, at Cambridge, Ill

Mitchell Westin, Dows, a nephew, is visiting in the home of Mr. and Mrs. Stanton Brunes.

A new merry-go-round has been added to the playground equipment at the Goodell school.

Mr and Mrs. Arthur Ruka and Mrs. Gladys Freerekson, the latter of Kanawha, left Wednesday morning for Boulder and Denver, Colo., to visit Mr. and Mrs. Lyle Ruka and family.

Mr. and Mrs Gilbert Kropp and Leona Schlichting visited Mr. and Mrs. Donald Newman and family at Burchinal Sunday afternoon.

Barbara Peterson and Mrs. William H. Sheriff attended the alumni banquet at Klemme Friday night.

V. E. Harris and Mr. and Mrs. Anson Avery attended the county Bankers meeting Thursday evening at Crystal Lake.

Bob Jindrich, Waterloo, brought Theresa Lowenberg to her home here from Cedar Falls where she had attended Hawkeye Girls State.

Rosary meets at the Arthur Lowenberg home Thursday evening.

Mr. and Mrs. V. E. Harris drove to State Center Sunday to see the rose gardens.

Mr and Mrs. Elmer Anderson visited Mr. and Mrs. Louis Tesdahl at Kanawha Sunday afternoon.

Sunday visitors of Mr. and Mrs. Jess Anderson were Mr. and Mrs. John Sheets and family of Woolstock; Mr. and Mrs. Merle Anderson, Webster City; and Mr. and Mrs. Floyd Anderson and Marilyn of Eagle Grove.

Mr. and Mrs. Jule Cook, Mrs. W. L. Sherwood and Mrs. Maude Carpenter went to Lowa Falls Sunday and visited a cousin, Mrs. Garnet Gunn.

Mr and Mrs. Kenneth Griggs, Ronnie, Tommy and Kenneth of Des Moines visited Mr. and Mrs. J. J. Cook Friday. The Griggs' were on their way home from a trip through the western states.

Henry Johnson and son Mark, Mrs Scott Davis, Belmond, Mrs Jesse Schwichtenberg and Mrs. Alvis Berhow went to Mason City Wednesday to visit old friends, Mr and Mrs Everett Richardson.

Thursday afternoon Mrs William Sheriff, Sr., visited the Boy Scout camp at Marble Rock.

Linda Sue and Tim Sheriff of Thornton visited the past week at the home of their grandparents, Mr. and Mrs. William H. Sheriff

Mr. and Mrs. Walter Boller took Mrs. Anton Boller to Waterloo for a week's visit in the homes of her son, Tony Boller, and granddaughter, Mrs. Don Nolan.

Sunday evening Mr. and Mrs William J. Boller visited Mr. and Mrs. Marvin Lackore and family at Hayfield

Patty McNutt of Belmond is visiting at the home of her grandparents, Mr and Mrs. Robert McNutt.

Kurt Olinger of Rowan visited a few days last week with Mr. and Mrs Earl VerHelst.

Mr. and Mrs. Melvin Sorenson have returned home from two weeks of sightseeing at the Grand Canyon.

Rev. and Mrs. W. T. Boston of Cedar Falls were overnight guests Sunday of Mr. and Mrs. Harry Carpenter.

Mr. and Mrs. Harlan Carolus and family and Mr. and Mrs. Fred Griffen and Faye of Alden enjoyed a picnic dinner Sunday.

WSWS meets Friday afternoon with Mrs. Harry Carpenter

The W. S. W. S. meets Friday afternoon at the home of Mrs. H. L. Carpenter. Each member is requested to bring a guest. The lesson leader is Mrs. Zelda Schreur.

Vivian Bergeson of Estherville and Dean Koenocke of Nevada spent Thursday with O. W. Meyers. Bonnie Bergeson and Patty Reid returned to Estherville with Vivian

Mrs. Henry Brede was a guest of the Lamplighter Society of Dows which met at the home of Mrs. Bob Brede Thursday evening.

Rev. and Mrs. Park E. Miller and their guest, Mrs. Julius Oliver of Inglewood, Calif., were Saturday dinner guests of Mr. and Mrs. Henry Brede.

Rev. and Mrs. P. E. Miller and Mrs. Julia Oliver of Inglewood, Calif., visited friends, Mr. and Mrs. Ed Dreyer, at Sheffield Wednesday.

Sunday visitors in the Rev. and Mrs. Park E. Miller home were Mr. and Mrs. Charlie Bigalk, Clinton and Arvid of Cresco.

Loretta Fuller, Clarence Juan wed at St. Mary's church on June 13th

Miss Loretta Fuller, daughter of Mr and Mrs. M. F. Fuller, became the bride of Clarence Juan, son of Mr. and Mrs. D. P. Juan of Honolulu, Hawaii, at a nuptial mass Monday morning, June 13, at 10:00 o'clock at St. Mary's Catholic church Rev. R. A Ormsby performed the ceremony before an altar decorated with white carnations Glenn Fuller and Tom Holmes were acolytes.

Mrs. Clair Finn, organist, played the nuptial music and accompanied Marilyn Dominy as she sang "Ave Maria," "Panis Angelicus" and "Mother at Your Feet is Kneel Kneeling" As the last solo was sung, the bride presented an orchid bouquet at the Blessed Virgin's altar

The bride, escorted to the altar by her father, wore a floor-length gown of schiffli embroidery trimmed with lace The fitted bodice was fashioned with a high square neckline and long sleeves that tapered to points over the wrists. The bouffant skirt fell into a brush train. Her shoulder-length veil was held in place by a cap of pearls. The matching pearl ring and earrings she wore were a gift of the groom's mother The bride's bouquet was a cascade of three white orchids

Pat Chang of Hilo, Hawaii, was bridesmaid She wore an orchid silk organza dress fashioned with a square neckline that tapered to a V in the back and with a full skirt accentuated by a cummerbund of a darker orchid shade. Her colonial bouquet was a lavender orchid surrounded by white carnations

Alan Fuller, brother of the bride, was best man Paul Yap and Eugene Tsuhako of Cedar Falls seated the guests. The men of the wedding party wore white dinner jackets, dark trousers and white carnation boutonnieres

The bride's mother wore a blue printed silk dress with navy accessories Mrs Lester Kramer of Cedar Falls, close friend of the couple, represented the groom's mother, who was unable to be present. She chose a pink lace dress with white accessories. They wore orchid corsages.

The flowers for the wedding party were flown from Honolulu, Hawaii, a gift of the groom's older brother.

Following the ceremony, a reception for about 75 guests was held in the church parlors. Centering the serving table was a three-tiered cake decorated in orchid and white.

Mrs Lee Robbins, Sr., aunt of the bride, was dining room hostess Mrs Helen Holmes cut and served the cake. Mrs. Kramer poured and Linda Kramer served punch Maxine Robbins and Mary Ann Schmitz served the bride's table while Carolyn Boller and Carol Ann Holmes served the other guests.

Lorraine Fuller, sister of the bride, presided at the guest book

Mrs Zelda Holmes, aunt of the bride, opened and arranged the gifts.

For going away, the bride chose an aqua faille dress, styled with a high neck, three-quarter length sleeves and a full skirt with unpressed pleats.

Mr. and Mrs Juan are now at home at 2416 Olive St., Cedar Falls.

Guests from a distance attending the wedding were Jack Hokama and Mr. and Mrs. Lester Kramer and three children of Cedar Falls; A H. Chang of Hilo, Hawaii; Mr and Mrs. Elbert Hays of Gruver, Francis Boetel of Des Moines, Mr. and Mrs. Everett Bussa of Franklin Park, Ill., Mr and Mrs. R G Holmes of Storm Lake, Mr and Mrs Paul Holmes and three children of Manson, Rose Anne Epley, Norma Garber, Mrs Iva Dailey and Mrs Alma Maidlick of Shell Rock and Mary Ann Schmitz of Urbana

Mr and Mrs Mell VerHelst and Mr and Mrs. Dan Miller drove to Woodward recently to visit the former's daughter Virginia

Mr and Mrs Roy Foss and Loretta were Sunday dinner guests of Mrs. Alvin Thiemann at Klemme Other guests were Mr. and Mrs Harold Albers and daughters of Klemme, Mr. and Mrs Melvin Pearson and family of Meservey, Mr and Mrs. John Albers and son of Ventura and Mrs. Carl Pearson and Lydia. The dinner was in honor of Lydia Pearson, Cheryl Albers and Mrs Alvin Thiemann who all celebrate their birthdays on the same day.

Dr and Mrs L. P Miller of Buffalo Center visited Sunday with Mr and Mrs O S Olson. Mrs Miller is Mr Olson's sister.

Margaret La Favre visited from Wednesday until Sunday evening at the home of Mrs Lavonne Emmons of Emmons, Minn Margaret attended the Rochester band concert Sunday afternoon Sonja Emmons is a member of the Rochester band

Mrs. Kester of Garner and daughter Irene of Fort Dodge visited Tuesday in the Mrs. W. L. Sherwood home

Friday visitors with Mrs. W L Sherwood were Mr. and Mrs. George Johnson and Mrs. Alice Johnson of Iowa Falls.

Mrs Susie Pholpott of Hampton visited Friday evening with Mrs. W. L. Sherwood, Mrs Maude Carpenter and Mr and Mrs. J. J. Cook.

Jon Green and friend, Chuck Davis of Greene , were weekend visitors at the parental Carl Green home The boys go to college in Des Moines.

Mrs. Joe Burgess enjoyed the weekend home from her studies at Drake university at Des Moines.

Mrs. Laton Avery returned to her home Saturday evening from Williams. Mrs Lee Milsap of Williams came for a visit with her sister, Mrs Avery.

Friday afternoon visitors at the Leo Bardwell home were Mr and Mrs. Charles Davies and family of Lafayette, Ind., and Mr. and Mrs. Orbra Parks of Rockwell Sunday visitors were Raymond Freebaker and son

Dean Burk and Keith Carolus, members of Avery Young Farmers 4-H club attended the 4-H camp at Clear Lake last week from Wednesday through Friday.

CLUB TOUR CONDUCTED

Monday the Twin Lake Hustlers 4-H club had their annual project tour The members met at Bob Burk's home and went on to all the other members' homes to see each others projects. The tour ended at Center school with a picnic dinner for the boys and their families. Leaders are Donald Burk and Earl VerHelst

● Belmond Locals

Mr. and Mrs. Harry Lauen and Roger, Mrs. Lyle Sands and Mr. and Mrs. Hugh O'Kane and children, all of St. Paul, Minn., spent the weekend visiting Mrs. Genevieve Suntken, Mrs. Henrietta Wilkins and at the Bert Lauen home. They also attended the Floy-Suntken wedding Saturday morning.

Bennett Moe and daughter Marilyn of San Diego, Calif., arrived Thursday of last week to visit his parents, Mr. and Mrs. Louis Moe, and his brother Stanley and family.

Anna Fischer of Minneapolis, Minn., was a recent guest in the Walter Hamilton home.

Mr. and Mr. Harold Huse attended the Probst family reunion Sunday at West Bend.

SUPERSWEET FEEDS
Higher In Animal Protein
G O
F-U-R-T-H-E-R
Sold by
GREEN
Elevator Co.
Goodell
Phone 58461

GOOD SERVICE
AT
GROEN'S D-X
IN GOODELL
● MINOR AUTOMOTIVE REPAIR WORK
● STARTER, GENERATOR & IGNITION SERVICE
● COMPLETE BRAKE SERVICE
—JUST ADDED—
Borden's Ice Cream
● LUBRICATION — WHEEL BALANCING

FREE DANCE
GOODELL COMMUNITY HALL
SATURDAY
NIGHT - JULY 2nd
Music from Buffalo Center
Courtesy
HEITLAND'S GRILL
Goodell, Iowa

FLY-KOLA
NEW SWEETENED SYRUP ATTRACTS. KILLS FLIES
A feast for flies! A NEW DDVP, almost instant type of killer. Easily applied on window ledges, around doors, etc., inside or outside of barns or other buildings, wherever flies congregate. FLY-KOLA is also very effective against gnats, mosquitoes, wasps and ants.
TABEX FLY SPRAY FOR DAIRY CATTLE AND ALL LIVESTOCK!
Government approved for use on all livestock and dairy cattle. Protects animals in the pasture and barn. Will not contaminate milk or meat. Reports show that TABEX increased milk production 15%.
BEEBE
NOLAN REXALL DRUG

FOR SALE
A 154 acre improved farm located in Pleasant township, mostly Clarion and Webster soil. Price $375.00 per acre.
Albert C. Hanson, Referee

Sounds like a good deal!
Thinking About Buying A
NEW CAR
GET THE FACTS...
About A New CHEVROLET
It May Not Take As Many
$ $ $
As You Would Think.
Come In . . . Talk It Over
OK USED CARS
1958 Volkswagon—$1250
1957 Ford V-8 4-Door Station Wagon fully equipped — power steering, etc. —$1495
1954 Chevrolet 4-Door Sedan, Radio, Heater — $595
1952 Chevrolet 4-Door Sedan, Radio, Heater and Automatic Drive — $275
These Cars Are Priced Right And Ready To Go—
LEN
SHELDON
CHEVROLET CO.
PHONE 328

FREE 1-lb. of Your Favorite Coffee
WITH 3 BOX BOTTOMS FROM ANY PKGS. OF BETTY CROCKER CAKE MIXES OR FROSTING MIXES.
Betty Crocker Cake Mixes 3 FOR $1
California New White POTATOES 10 LBS. 49¢
Green Crisp Celery Jumbo Stalk 19¢
Red Ripe WATERMELON 25-lb. Ave. 89¢
SNOBOY FROZEN
Orange Juice 6 6-Oz. Cans $1
Assorted BZ Preserves 5 10 Oz. $1
PARKLANE
Ice Cream ½ Gal. 59¢
REGISTER FOR
FREE Barbecue Grill — 2 Lawn Chairs SATURDAY NIGHT NO PURCHASE NECESSARY
Red Dot Potato CHIPS Twin Pack 49¢
All Brands of COFFEE 2 lb. Tin $1.29
Ground Beef 4 LBS $1
Beef Roast lb. 43¢
HOME BUTCHERED BEEF LIVER, lb. ....39¢
ALL KINDS OF STEAK for Charcoaling
ELSHIEMER'S BIG BOLOGNA OR WIENERS........ 3 lbs. $1
FRYERS 2¼ ave. 79¢ each cut up 69¢ whole
Wilson's Ready-To-Eat PICNICS LB. 33¢
Belmond or Klemme BUTTER LB. 63¢
Prices In This Ad Good Thru Sat., July 2
OPEN WEDNESDAY & SATURDAY EVENINGS
NOTICE—We will be CLOSED Monday, July 4.
GOODELL GROCERY
AND LOCKERS
BUTCHERING—PROCESSING
A·B·C

WE SHOOT the WORKS with Low Food Prices

FOR THAT. LONG WEEK-END AHEAD

CELEBRATE JULY 4TH
With the Jaycees
in
BELMOND

HAMBURGER OR HOTDOG **BUNS** LARGE SIZE PKG. OF 8 FOR 19c

Heinz. Tomato **KETCHUP** 14-oz. Bottle 19c

WATERMELON 22 to 25 lb. ave. EACH 79c

BEST Meat BUYS Anywhere

FRYERS Whole 2 to 2¼ lb. Ave. 69c ea

CUT UP – each 79¢

GROUND BEEF	Dubuque PICNICS	Homemade HAM SALAD
3 lbs. $1.19	3-lb. Can $1.79	59c lb

Gus Glaser's **WIENERS** 2-lb. Bag 69c

Hormel's Square **Luncheon Loaf** 39c lb

A Real Bang-Up SPECIAL
BEEF FRONT QUARTERS
Freezer Ready 39c lb

THRIFTY PICK OF... PICNIC FOODS

POP KING SIZE 6 Pack Cart. 39c

Stuffed Olives No. 10 Jar 29c

Marshmallows 2 Pkgs. 25c

Red Dot Potato **CHIPS** Twin Pack 49c

Reynold's Aluminum **FOIL** 25-ft. 12-In. Roll 33c

SPAM 12-Oz. Can 39c

CLIP THIS COUPON
VOID AFTER JULY 6, 1960
Coupon No. 2
GOOD FOR
1 STAINLESS STEEL KNIFE
With $3.00 Order or More

(SIGNED)
Coupon Good Thurs., June 30, 1960

FROZEN FOOD BUYS

Snoboy Orange Juice 5 FOR 89c

Snoboy French Fries ... 4 PKGS $1

TRUCKLOAD SALE

All Flavors–Borden's **Ice Cream** Gal. $1.19 Hand Packed 1st Quality

VAN CAMP'S **Pork & Beans** 16-oz. can 10c

Hi-C 46-oz. can 4 FOR $1

SHURFRESH **OLEO** 6 FOR $1

MA BROWN DILL **PICKLES** Qt. Jar 29c

WILDERNESS
APPLE
CHERRY
PEACH
PIE MIX 4 FOR $1

BANANAS LB. 8½c

TOMATOES, lb. .....29¢

White Spuds, 10 lbs. 49¢

Lemons DOZ 29c

Canteloupe 4 FOR $1

LETTUCE 19c

Cucumbers or Peppers........ 5c

Salad Dressing Miracle Whip Qt. 49c Salad Mate Qt. 29c

FOLGER'S **COFFEE** 2-lb. Tin $1.19

KOOL **AID** 3 FOR 10c

ALL FLAVORS **Jell-o** 3 FOR 19c

MRS. TUCKER'S—3-LB. TIN **Shortening** 59c

BETTY CROCKER LAYER **CAKE MIX**....... 3 FOR 89c

WITH $5 ORDER **Sugar** 10 lbs. 89c

White Bread 16-oz. loaves 6 $1

PRICES ADVERTISED ARE GOOD THRU WED., JULY 6TH

AG MEMBER FOOD STORE
Assoc. Grocers Of Iowa
● HOME OWNED
● HOME OPERATED

P & G Super Market

BEST MEATS IN TOWN

BELMOND, IA.

—Mueller Studio photo

MR. AND MRS. JERRY SUNTKEN

• • • • • •

Betty Floy and Jerry Suntken spoke marriage vows at Rockwell church

Miss Betty Floy, daughter of Mr. and Mrs. Merlin Floy of Thornton, became the bride of Jerry Suntken, son of Mrs. Onno H. Suntken of Belmond and the late Onno H. Suntken, at a 10:00 a. m. nuptial mass Saturday morning at Sacred Heart church in Rockwell. The double-ring ceremony was performed by Rev. R. S. Bohrer.

Mrs. James McLaughlin provided the nuptial music assisted by Mrs. Larry Clemons, a sister of the bride, as vocal soloist.

The bride, on the arm of her father, appeared in a floor-length bridal gown which had a bodice of rosepoint lace fashioned with a Sabrina neckline which dipped gently in the back. Long sleeves formed a point over the hand. The full skirt of tulle over satin had rosepoint medallion applique and the sweep train was edged with scalloped lace which swept up to the front of the bodice.

A crown of sequins and nylon tulle held her veil. The bride carried an orchid and orange blossoms with streamers on a white prayer book.

Maid of honor was Arlene Floy, a sister of the bride. Bridesmaids were Norma Schmidt, Joyce Wonsmos, Diana Floy and Rosemary Quinlan, all of Thornton. The attendants were identically dressed in blue street-length dresses with white accessories and each carried a bouquet of white gladiolas and pink roses.

The flower girl, Teresa Lynn Floy, youngest sister of the bride, wore a dress of blue lace over nylon with white accessories and carried a white basket of rose petals.

Larry Suntken of Cedar Rapids, brother of the groom, was best man and the groom's attendants and ushers were Roger Fekkers of Meservey, Larry Clemons of Thornton and Ferd Lemke and Edward Kuhlers, both of Meservey.

Brian Nissen of Meservey, as ringbearer, carried the wedding rings on a white satin pillow with ribbon streamers.

All the men were dressed in dark suits accented with white boutonnieres.

The bride's mother chose a soft blue lace dress with beige accessories, while the groom's mother was gowned in an ice blue dress with blue and white accessories. Both mothers wore corsages of pink roses.

Preceding the ceremony, Judy Suntken of Meservey, a cousin of the groom, presided at the guest book.

Mrs. Bill Floy, Jr., decorated the altar with garden flowers and made the bridesmaids' bouquets, corsages and boutonnieres.

Following the ceremony, a reception dinner was held at Thornton in the school gymnasium.

Mrs. Joe Duea of Thornton and Mrs. Richard Halfpop of Meservey were dining room hostesses, assisted by 13 girls who were high school friends of the bride.

Mrs. Lee Floy, an aunt of the bride, cut the five-tiered wedding cake, which was served with ice cream.

The bride is a graduate of Thornton High school and attended Iowa Wesleyan college at Mount Pleasant. The groom graduated from Meservey High school and is employed at Raecker's Chevrolet garage at Meservey.

After a short wedding trip, the couple will be at home in Meservey.

HILLTOP CAFE

"TOPS FOR FOOD"

Home cooked food daily — Special Sunday dinners — OPEN 7 a. m. to 10 p. m. — For Reservations Phone Rowan 36915

Rube & Helen Mickelson

7 Miles S. on 69, ½ mile E. on 3 from Belmond

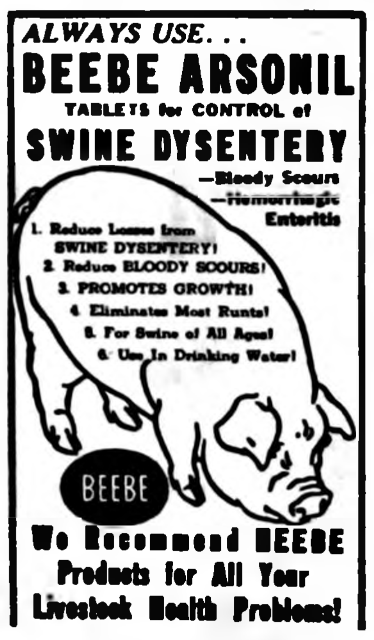

ALWAYS USE...

BEEBE ARSONIL

TABLETS for CONTROL of

SWINE DYSENTERY

—Bloody Scours

—Hemorrhagic Enteritis

1. Reduce Losses from SWINE DYSENTERY!
2. Reduce BLOODY SCOURS!
3. PROMOTES GROWTH!
4. Eliminates Most Runts!
5. For Swine of All Ages!
6. Use In Drinking Water!

BEEBE

We Recommend BEEBE Products for All Year Livestock Health Problems!

NOLAN

Rexall DRUG

COMFORT COOLING AT ITS BEST

GREEN COLONIAL summer air conditioning does more than just cool the air. It dehumidifies and removes dust and pollen. You also enjoy a big savings in operating cost. Five year factory guarantee.

Contact...

Kinseth

PLBG & HTG

PHONE 7421

FOR LIFETIME COMFORT

GREEN COLONIAL HEATING & COOLING

GEE! I'M GLAD I'M NOT A HINDU.
WHY?
I'D BE IN A HECK OF A FIX. I CAN'T SPEAK THEIR LANGUAGE.

"SERVICE SMILES" by Bern's CONOCO

BERN'S CONOCO SERVICE

SPEAK YOUR LANGUAGE WHEN IT COMES TO SQUARE DEALING.

STOP at the red triangle...

GO without a care! That's...

CONOCO Royal Service!

Bern's CONOCO SERVICE

YOURS for SERVICE

TUNE UPS · Minor REPAIRS

WHEEL BALANCING

Firestone Tel 260 · Belmond

127 GUESTS ATTENDED JENISON OPEN HOUSE

One hundred and twenty-seven friends and relatives attended the open house held Sunday at their home for Mr. and Mrs. Paul Jenison in observance of the Silver Wedding anniversary. Mr. and Mrs. Marlin Jenison of Utica, N. Y., Mr. and Mrs. Merrill Jenison of Clarion and Mr. and Mrs. Gary Ersland planned the courtesy for their parents.

Mrs. Melvin Richardson of Clarion and Mrs. William Heginger poured; Mrs. Larry Olson of Clarion and Connie Nordschow of Downey, Calif., were in charge of the guest book and gifts; Mrs. Merle Nordschow and Meredith Nordschow cut the cake, which had been made by Mrs. Donald Foss of Meservey.

Relatives attending from out of town were Mrs. Jenison's mother, Mrs. Martha Nordschow and also Mrs. Jenison's sister, Meredith Nordschow, both of San Francisco, Calif.; a brother, Merle Nordschow, and family of Downey, Calif., and other relatives from Clarion, Swea City, Charles City, Bloomfield, Webster City, Lake Mills, Alexander, Latimer and Mason City.

Michael Lieuwen's 6th Birthday Celebrated

Michael Lieuwen's 6th birthday was celebrated Wednesday afternoon of last week at the George Lieuwen home. Thirteen boys and girls of Michael's last year's school class were the guests. Games were played and after Mike had opened his gifts, lunch was served.

Evening guests in honor of Michael's birthday were Alice Iorio of Minneapolis, Minn., Mr. and Mrs. Stanley Ahlstrom and girls, Mr. and Mrs. Robert Churchhouse and JoAnn, Mrs. Fred Albers, Johanna and Christine Ann and Mrs. Jack Fulton.

Mrs. Leslie Smith hostess to Grandmothers club meeting

The Grandmother's club met Monday evening at the Blue Bell tea room with Mrs. Leslie Smith as hostess. Assisting her were Mrs. Elmer Johnson, Mrs. Courtand Luick of Goodell and Mrs. J. E. Ketchum.

The Charter list closed with this meeting containing 35 names. However, the membership list remains open for those who wish to join.

The meetings will be the fourth Monday of each month. The next meeting will be July 25 at the library basement.

Mr. and Mrs. Dick Wessels observed 50th anniversary

The open house honoring the Golden Wedding anniversary of Mr. and Mrs. Dick Wessels Sunday was attended by 170 relatives and friends.

There was a short program and refreshments were served. The silver service used at the serving table was a gift to Mr. Wessels' parents, Mr. and Mrs. Luke Wessels, on their Golden Wedding anniversary.

The honorees received many flowers, gifts and cards in remembrance of the occasion.

COMING EVENTS —

TUESDAY, JULY 5 —

The Past Noble Grand picnic will be held at the Lucille Luick cottage at Cornelia at 1:00 p. m.

THURSDAY, JULY 7 —

WSCS of the Methodist church will meet at 2:00 p. m. Worship leader is Vera McCormick and lesson leader is Mrs. Lloyd Stevens. Committee — Mesdames Harley Thompson, Gail Thayer, Ted Townsan, Duane Thompson, Glen Thompson, Jim Trees, James Waddington, Mima Waddington, Arnold Wendel, Ralph Wendel, Cleo Wilson, Asa White, Henry Stolten-

● Belmond Locals

Mr. and Mrs. James Kimball and children visited at the home of Mrs. Kinball's parents, Mr. and Mrs. Albert Rubendall, and with other relatives and friends. They left Tuesday morning for Lincoln, Neb., to visit Mr. Kimball's mother and other relatives. From there they will go to San Diego, Calif., where Mr. Kimball will be employed by the company for which he worked before moving to Conneciticut.

Final rites today for Edith Norris

Funeral services will be held this (Thursday) afternoon at 2:00 o'clock at the Methodist church for Mrs. George Norris, 77, who died Monday morning at Belmond Community hospital. She had been a patient there for 10 days, having declined steadily in health since the death of her husband on May 7.

Fulton Funeral Home is in charge of the rites and Rev. M. L. Jones is officiating clergyman. Burial will be in the Belmond cemetery.

Edith Mary Stevens was born Dec. 14, 1882, at Henley-on-Thames, Oxfordshire, England. She emigrated to the United States when she was 17 years of age and made her home with an aunt and uncle in Illinois.

She was wed on March 14, 1908, to George Norris. They farmed for a time in Ilinois, later moving to Belmond. Here Mr. Norris was employed by the sugar beet factory that operated during the 'twenties and for a time afterward. In 1939, Mr. Norris was transferred to Mason City and with his wife made his home there until last year, when they returned to this community.

Two children survive Mrs. Norris, Mrs. Carl (Violet) Helmich of Renwick and George Norris of Belmond. She also leaves seven grandchildren. In addition to her husband she was preceded in death by a sister, Ann, and two brothers, Ernest and Frederick.

Mrs. Norris was a woman of unusual abilities and included the writing of poetry among her skills. Her talent as a poet was recognized by the inclusion of a specimen of her writing in the 1952 brochure of poems published by the Iowa Poetry Day association.

Bob Busick jailed as window peeper

Bob Busick, 20, of Belmond was sentenced Monday in the court of Justice of the Peace Cecil Winbigler to 30 days in the Wright county jail on a charge of disorderly conduct.

He was arrested on the complaint of a local resident who caught the young man in the act of window peeping.

Upon his arrest by Chief of Police Ray Thompson, Officer Marvin Miller and Deputy Sheriff Dale Walrod, Busick admitted to prowling four resident properties in the past four weeks for the purpose of window peeping.

HELLO WORLD

Mr. and Mrs. Bernard Roskamp of Clarion announce the birth of a 7 lb. 10½ oz. daughter, Lenore Joanne, born June 12 at the Clarion hospital.

Dr. and Mrs. Leslie Classick are parents of a 6 lb. 4 oz. son, Harold John, born June 22.

A 6 lb. 15½ oz. baby boy was born June 24 to Mr. and Mrs. Alvin Johnson, Jr., of Kanawha. They have named him Michael Gene.

Kelly Brian is the name chosen by Mr. and Mrs. Bill Walk of Kanawha for the 7 lb. 1¾ oz. son born to them June 24.

On June 24, a baby girl, weighing 6 lbs. 14 oz., was born to Mr. and Mrs. Roger Shahan. She has been named Jane Ann.

A baby boy, Anthony Dean, was born June 25 to Mr. and Mrs. Russel Hebben of Corwith. At birth he tipped the scales at 10 lbs. 1 oz.

Mr. and Mrs. James Beisner of Williams are parents of a baby girl born June 25. She weighed 7 lbs. 5 oz. at birth and has been named Carole Linn.

An 8 lb. 7 oz. son was born June 27 to Mr. and Mrs. Merlyn Borchers of Garner.

Mr. and Mrs. Leonard Gobeli of Mason City became parents June 28 of an 8 lb. 6 oz. baby girl.

The baby boy born June 28 to Mr. and Mrs. Walter Allen of Garner weighed 9 lbs. at birth.

HOSPITAL NOTES

Mrs. Larry Eliason of Kanawha entered June 21 as a medical patient.

Bill Steil of Renwick entered June 21 as a medical patient.

Herschell Davis of Renwick entered June 22 as a medical patient.

Mrs. Jake Just entered June 22 for surgery.

Guy McClenahan entered June 23 for surgery.

Thomas J. Wilson of Kanawha entered June 25 as a medical patient.

Mrs. Walter Braner entered June 25 as a medical patient.

Clarence Carlson of Livermore entered June 25 for surgery.

Mrs. Joyce Thompson of Minneapolis, Minn., entered June 25 as a medical patient.

Charles Walrod entered June 26 for surgery.

Mrs. Jerry Wenzel of Rowan entered June 26 for surgery.

Mrs. Alvin Denny of Klemme entered June 27 for surgery.

● Belmond Locals

Mr. and Mrs. Henry Hanson of Kanawha were dinner guests in the home of Mrs. Ellen Swenson Sunday.

LETTING NOTICE

Tomco, Inc., Belmond Iowa, July 15, 1960, 10:00 A. M. Conversion of a 50'x140' Butler Building to a general office. Separate bids on general, mechanical and electrical items. Plan Deposit $25.00. Bid Deposit 10% Check. Complete in 90 days.

ROWAT-MURRAY, ENGINEERS
1099 Kenyon Road
Fort Dodge, Iowa

39t1

CLASSIFIEDS—

More Classifieds on Back Page

FOR SALE — 20 gilts to farrow in July. Don Braner, phone 8343 Belmond. g39t1

CLOSEOUT SPECIAL — thongs or beach sandals, children 39c, men's or ladies 49c pair at Ted's Shoe Store. g38t3

FOR SALE — 3-bedroom modern home $500 down, $60 per month, located near school, only $7,000. Neil Flanagan, Realtor. g38t3

FOR SALE — nice bungalow with full basement located near swimming pool $6500. Neil Flanagan, Realtor. g38t3

FOR SALE — 20 acres and farm home all modern all 100 bu. corn land on new blacktop road and close to Belmond. $16,000. Neil Flanagan, Realtor. g38t3

FOR SALE — Baby buggy; play pen; square wash tub on legs; 4 White and grey Kitchen chairs. Orville Ohlen, phone 8801. g38t2*

FOR SALE — 9 play gym set with Rocket Rider and 3 swings; $19.95 at Gambles. g38t3

BUSINESS BUILDING for sale in Belmond. Good location on Main street. Includes upstairs apt. Low down payment with good terms. Priced at $7500. R. W. Courson Agency. g38t3

FOR SALE — 730 John Deere diesel gas starting motor; 70 hours. New tractor guarantee. Priced right. Call Belmond 8331. g38t2*

FOR SALE — A good 3-bedroom home in north part of Belmond. Contract or cash. Immediate possession. A good one-bedroom home in northeast part of town. Priebe Realty, Klemme, Ia. Phone LU 7-2649. g38t2*

30% OFF to close out all softball and baseball equipment at Walrod Gun Shop on Hwy 69. g38t3

REPOSSESSED Singer Sewing Machine with Dial Stitch and Zig-Zag, to reliable person for Balance due of 6 payments of $6.84 per month. Write Box 204, Cedar Falls, Ia. g38t2*

FOR SALE — 15-ft. Runabout complete with windshield and steering controls — Boat trailer, with new rubber and winch — 1955 25 horse Johnson motor — all for $400, Phone 306. g38tf

FOR SALE — 3 used electric refrigerators. Very reasonable. Iowa Electric Light & Power Co. Phone 45, Garner. g37t4

FOR SALE — Westinghouse 2-ton air conditioner. Like new; used less than year. Cost $307; a steal at $250. Bob Foss, phone 306 or 331. g37tf

SPECIAL — Hayfork rope 7/8" manilla 100 ft. for $15.50 at Gambles. g37t3

Farmers — 1 shot of Rovac or Amvac vaccinates against Hog Cholera. Lowest cost insurance a farmer can buy. Nolan Rexall Drug. g37tf

FOR SALE — Just arrived, new shipment good, used paratrooper boots; only $6.88 at Ted's Shoe Store. g36t8

GOOD SELECTION of sizes in white uniform dresses at the Style Shop, $5.98. g37t3

FOR FLOWERS for any occasion phone 321. House of Flowers. We deliver anywhere. g36tf

FOR SALE — 160 acre Wright county farm, all tillable, good producer; good buildings — to settle Peter P. Swenson Estate. See Percy A. Swenson, Belmond, Ia. g25tf

DESK BLOTTERS for sale at the Belmond Independent office. g27tf

DALE SAYS: you can save $1.45 a gal. on Pittsburgh Sun-Proof outside white paint for a limited time only at $5.98 a gal. at Kessler's. Phone 447. g36t6

ATTENTION FARMERS — visit our completely new veterinary instrument department, showing a more complete line than we've ever had for sale. Nolan Rexall Drug. g35t6

DALE SAYS — farmers kill those Canadian Thistles and other deep-rooted perennial weeds with Amino Triazole weed killer. He carries a full line of 2-4-D weed sprays at Kessler's. Phone 447. g36t6

FOR SALE — Wisconsin Feeder pigs. Tom Quigley, phone 7821 Belmond. g37t4*

FOR SALE — Schwinn bicycles, new and used. Oliver Goodwin, phone 337. g5tf

FOR SALE—New aluminum doors and windows, fiber glass awnings. Free estimates Ted Meyer and Sons Contractor. Dial 914. g37tf

DALE SAYS — one shot does it when you use ROVAC for hog cholera. Sold at Kessler's. g27t15

FOR FULLER BRUSH Products — Contact O. H. Wagner, 232 Crescent Dr., Mason City, Ia. Phone Garden 3-9234. g22tf

FARMERS — we carry a complete stock of animal and poultry veterinary needs at Nolan Rexall Drug. g35tf

FOR SALE — Wedding announcements and invitations; 100 genuine Heliograved (not to be confused with engraving) from $12.30. Let us show you our complete line of wedding books and stationery. Belmond Publ. Co. g43tf

Complete stock of weed killers including Amino Triazole, garden insecticides, fly killers and repellants. Nolan Rexall Drug. g37t6

MIMEOGRAPH paper for sale. Belmond Independent. g22tf

FOR SALE — personalized napkins for weddings, parties, anniversaries. Thank you notes, personalized stationery, playing cards and matchbooks. See samples at the Belmond Publ. Co. g22tf

EVERY HOME AND office needs a desk stapler. Markwell and Bostitch are both good staplers and can be used as tackers. Sold at $2.50 and $2.65 each at the Belmond Publ. Co. office. g22tf

TYPING PAPER for sale at the Belmond Independent Office. 500 sheets for $1.05 plus tax. g22tf

FOR SALE — Thick scratch pads— 10c each — 3 for 25c. Belmond Publ. Co. g22tf

For Rent

FOR RENT—high clearance sprayer 50c per acre. Don Braner, phone 8343, Belmond. g39t4

FOR RENT — Modern apartment. Phone 324, Bill Dempsey. g39t2*

FOR RENT — Modern house, 5 rooms and bath. Vacant July 3rd. Sam Crabtree, dial 509. g38t2*

FOR RENT — Two bedroom furnished apartment; available for three months. See Kenneth Kinseth. g35tf

FOR RENT — 2 completely remodeled, partially furnished apartments; utilities furnished. Inquire — Belmond Auto Supply, phone 555. g35tf

FOR RENT — Upstairs apartment; immediate possession. Inquire at Thompsen & Keleher, Clothiers. g32tf

FOR RENT — 4 room and bath apt. in Courson bldg. Available now. $40 per month. See R. W. Courson Agency. g28tf

FOR RENT — Vet's Memorial Hall kitchen, dance floor available for all occasions, dining room. Call 275 to make reservations. g41tf

FOR RENT — Office space formerly occupied by the Western Auto Store. Vacant now. Immediate possession. Low insurance rate. $1.10 per $1,000 R. W. Courson Agency. Phone 451 g32tf

FOR RENT — One-bedroom and two-bedroom apartments. Call 919, Roland Kinseth. g21tf

Wanted

MAN WANTED (Lady Might Qualify). Customers need service. Full or part time opening in Belmond and Clarion. Can earn $3.50 and up hourly. Write Rawleigh's Dept. IAF-270-20, Freeport, Ill. g39t1*

WANTED — Farm work or other work by day or hour. Have farm experience. Alvin Alfson, Alexander, phone 44100. g39t1*

WANTED — Route man; rural area west of Belmond. Write Dale Doughan, Britt. g33t8

Business Services

COMING SOON — Vernon H. Schlegel, piano tuner and technician, to service pianos in Belmond territory. Write today to Vernon Schlegel, Piano Technician, 1518 34th, Des Moines, Ia. g39t1*

FOR CURTISS Artificial Insemination Service phone Lloyd Fuller, Belmond 8397 or 546; or Marion Schoneman, Thornton 92052. g37t4*

WINDOW GLASS, storm sash repair at Gambles. g51tf

WATCH REPAIR — Prompt service, sensible prices, your watch will be ready when promised. Dougherty Jewelry. g29tf

SHAMPOOING — Wall, rug and upholstery. Vacuum cleaners repaired. Flurer's Sales & Service, Clarion, Phone 275J. g28tf

WE WILL SERVICE and repair your sewing machine, any make. Win's Watch and Sewing Machine Repair Service. Phone 6667. g9tf

BRING YOUR WATCH to Win's for dependable repair service.

We Welcome evening appointments for diamond selection, confidential. Dougherty Jewelry. phone 455. All sales are strictly g40t1

EXPERT APPLIANCE Service. Small or large units. Phone 309. Walrod Appliance Repair Service. g5tf

KEYS MADE while you wait. Walrod's Gun Shop. 216 River Ave. S. g45tf

YOUR DOCTOR'S prescription expertly compounded by Don Nolan, prescription druggist at Nolan Rexall Drug. g37tf

TIME TO CHECK over screen doors and windows for needed repairs. We repair them. Phone 590 if you wish us to pick them up. Belmond Hardware. g48tf

BEST VALUE IN ARTIFICIAL Breeding. North Iowa Breeders service award winners. For service, call 506 Belmond or 123 Kanawha. Lester Anderson, Technician Manager. 9 years continuous service. g27tf

Miscellaneous

HELP — HELP yourself to free cats; 8 are available at the Luin Cox residence. g39t1

SNACK SUPPER — July 13th, starting 5:30 p. m.; adults 75c, children under 12 50c. Immanuel Reformed church. g39t2

DON'T FORGET — you can get Wm. A. Rogers Silver overlaid made and guaranteed by Oneida, Ltd. FREE by trading at Bob's Mobil Service. g38t3

CAR RADIO SERVICE — Here is the place you can bring your radio troubles. Prompt and efficient. JUST DARN GOOD SERVICE. Our eighth year here. Belmond T. V. g37tf

NOW IS a good time to order monuments or markers for fall delivery. Mark every grave. Deliver anywhere. Dial 6527. A. J. Dorr, Belmond. g37t6*

Cards of Thanks

I wish to thank my friends and relatives for the remembrances on my birthday. Mrs. Ella Wessels. 39t1

I want to express my thanks to everyone who remembered me during my stay at Belmond Community hospital and since returning home. Special thanks to the doctors, nurses and nurses' aides. Mrs. Selma Aldrich. 39t1*

I wish to thank all who remembered me with beautiful flowers and cards, Father Ormsby for his calls, Dr. Nelson, Dr. Leinbach, the nurses and nurse's aides for the fine care, while I was in the hospital. Mrs. Ava Withers. 39t1

"Thank you" to everyone who remembered me with cards, flowers and in so many ways while I was in Mercy hospital at Mason City. It was all deeply appreciated. Albin Tomson. 39t1*

Sincere thanks to the doctors, nurses, relatives and friends and all for their special care, visits and cards that I received during my recent hospitalization in Belmond and Mercy hospitals. It was very much appreciated. Tom Greenwood, Jr. 39t1*

FOR RENT

Garden Tillers and Power Mowers

POLLITT

D-X SERVICE

29tf

IF YOU LIKE OUR FOOD, Tell Others!

If you don't like it, Tell us.

Town House Cafe

Good Coffee

DECORATE

WITH

RED, WHITE & BLUE

FLOWERS

for the...

4th of July

WEEKEND PARTIES

FROM THE

House of Flowers

Your Pleasure Is Our Satisfaction.

PHONE 321

BEFORE YOU

BUY CARPET

SEE THE

Magee Line

from $4.85 sq. yd.

A complete line of

Fabrics, Colors, Patterns

Johnston

FURNITURE

Phone 7812.

USED CAR NEWS!

1957 FORD

Sustom 300 4-door, 8-cylinder, overdrive, radio and heater

$1395

1954 FORD

Crestline Victoria, 8-cylinder, automatic transmission, extra sharp

$895

1954 MERCURY

Monterey 4-door, automatic transmission, radio, heater. Far Above average

$895

1953 PONTIAC

Hardtop Coupe, all-vinyl interior, lots of chrome

$595

1949 Studebaker

$99

BELMOND MOTORS, Inc.

FORD—FALCON—MERCURY

PHONE 418

This Is Your TUESDAY Cash Gift Day Number

TUESDAY, JULY 5, 1960

No. 1894

2:00 P. M.—8 $25 Prizes

3:00 P. M.—4 $50 Prizes

Be in any one of these stores between 2:00 and 2:05 p. m. or 3:00 and 3:05 p. m.

NO REGISTRATION — Just bring Complete Copy of Independent or Buyers Guide — BUT NOT BOTH!

NOTHING TO BUY — Should your number match one of the numbers on display you will win the prize. You will be ineligible if you have more than ONE COPY. Only one number is allowed in your possession!

YOU MUST BE 18 years of age or older to win!

KESSLER'S
P & G GROCERY
FIRST STATE BANK
SWEDE'S TAVERN
HELLAND & LONG IMPL.
BERNS CONOCO SERV.
NOLAN DRUG
KINSETH PLBG & HTG
MELLO-MAID
ELLIOTT HDWE & APPL.
HILDMAN'S VARIETY
INDEPENDENT
THOMPSEN & KELEHER
KENNEDY FURNITURE
WADDINGTON'S
ANTHONY'S
TOMAHAWK HYBRID CORN CO.
HATTEL'S SUPER VALU
IEL & POWER CO.
JOHNSTON FURNITURE
SMOKE SHOP
TOWN HOUSE CAFE

Business & Professional men and women and their families are not eligible to win. If duplicate number should be drawn due to error in numbering, prize will be divided.

GET OUR

EGG PRICES

DAILY AT 12:55

EXCEPT SAT. & SUN.

ON

KSMN—1010 ON YOUR DIAL

IT WILL PAY YOU TO LISTEN.

FOR QUALITY EGGS... DURING ANY SEASON

1. Gather Often
2. Keep in Cool and damp place
3. Feed Good Feed.

HENSEL BROS. PRODUCE

Alexander—Belmond

PHONE 7581

VACATION NOTICE!

We Will Be Closed From

TUESDAY, JULY 5TH

for our annual vacation

OPEN AGAIN FOR BUSINESS

Monday, July 18th

BELMOND BAKERY

Ray C. Pulver

OK
AUTO FLOAT
TIRES
K
B.F.Goodrich

Rubber Welders

Phone 990

Phone 990

Tractor—Passenger Car—Truck Tires

2 blocks North of Main Street in Belmond on Hwy 69

Repairing, Recapping, Wheel Alignment and Balancing, New and Used Tires.

YOUR COMPLETE TIRE STORE WHERE YOUR DOLLAR BUYS MORE.

Portrait by Howard '54

Meet the newcomers: the Frank Rataskys

Pictured above are one of Belmond's newest families, the Frank Rataskys. Mr. Ratasky, who in April became superintendent of General Mills' Larro feed plant here, was joined by his family only this month. They live at 1008 Third street NE, the home in Kirkendall addition that was built for and occupied for some time by Ed Gabrielson but is now own- by Phyllis Pals.

From left to right in the photo above are: Raymond, age six; Michael, eight; Mrs. (Meredith) Ratasky holding Randolph, one year old; and Frank holding Martin, age two.

Mr. Ratasky went to work for General Mills at Rossford, O., when he was only 16 and was employed in the plant of GMI's Feed Division there for 17 years before being appointed to his management position here.

Gigantic 4th of July
RACE PROGRAM
AND
FREE ENTERTAINMENT
HUNDREDS OF DOLLARS WORTH OF
FREE FIREWORKS

See the STOCK CAR QUEEN Picked
and Awarded a $50 Prize

M-U-S-I-C & ENTERTAINMENT
by the
WADE BLACK TRIO
From 5 p. m. Until Race Time

8—Stock Car Races—8
Time Trials Start at 7:00 O'Clock

Regular Race Card
SUNDAY, JULY 3RD

WRIGHT COUNTY RACEWAYS
North at the Junction of 3 and 69 between Clarion & Belmond

THERE'S NEWS IN THE ADS THERE'S NEWS IN THE ADS

JULY 4th SPECIALS
THURSDAY—FRIDAY—SATURDAY

Charcoal Briquets 20 lbs. $1.37
Vacuum Bottles Pints $1.39 Qts. $2.45
Set of 4 PLASTIC CUPS and PLATES 66¢

New Glo Auto Polish, pint ..... 77¢
Outboard Motor Oil, pt. .... 37¢
Transmission Fluid, qt. .... 39¢
Duroflo Motor Oil, 8 qts. $1.89
Air Spring Cushion $1.88
Steering Wheel Spinners ...... 77¢
12V or 6V Auto Lamp $1.85

BATTERY SPECIALS
6V Gr. 1 & 2L $11.95 Exch.
6V Gr. 2N Ford '54 & '55 $12.95 Exch.
12V Gr. 24S Chev. '55-'60 $14.95 Exch.
12V Gr. 29N Ford '56-'60 $16.45 Exch.
30-MONTH GUARANTEE PRO-RATA

Gambles
The Friendly Store

Play commences in PTA leagues

Play in the PTA summer recreation baseball leagues opened Tuesday of last week with a pair of close games, followed by a couple of run aways on Thursday evening. Tuesday night's peewee games saw the Giants, captained by Fred Whipple, nip Keith Boller's Cubs 5-4; and in the midget game, Neal Waddington's Tigers edged Bob Misner's Orioles 11 to 7

In the Tiger-Oriole fray, the losers held a 7-7 tie at the end of three innings but were unable to push another tally across while the Tigers scored four in the 5th.

Thursday night saw Jim Dickson's Cards trounce Kenny Eygabroad's Red Sox 13 to 1 in the peewee game. Winner of the midget contest was Craig Boller's Indians, who had an easy time against Keith Sheller's Braves, 15-3.

Tomorrow (Friday) night will find the Giants vs. Red Sox in the peewee game and Tigers vs. Braves in the midgets' On Tuesday it will be Cards vs. Cubs and Indians vs. Yankees.

● Belmond Locals

Mr. and Mrs J. B. Warren of Bayard spent a few days last week in the Glenn Baker home.

READY MIXED CONCRETE
Precision-mixed for your project

We're old hands at mixing concrete precisely to order. Call us . . . and get delivery when you want it, where you want it.

BELMOND READY-MIX
PHONE 528

Local pinsters do well at state—

Lois Hafermann Class B Champion

• • •

LOIS HAFERMANN
Displaying championship medal

Belmond's women bowlers gathered by a large margin the most prize money in the 1960 state tournament of the Iowa Women's Bowling association that they have ever picked up in state competition. Altogether, the feminine pinbusters from Bowl-Mor Lanes racked up more than $400 in prizes, according to the prize list just lately released.

Setting the pace for the Belmond keglers was Lois Hafermann, the first state champion Bowl-Mor Lanes has ever produced. She won 1st place in the Class B singles with a 572, which paid off with $75 and a medal.

She also picked up $40 for 3rd in Class B all-events on 1,576 pins and was a member of the Joe's Skelly team that split $86 for 13th place among the Class B teams. That gave Lois a bit over $132 as her total cash take.

Edna Eccles reaped a total of $61.50. She and Thelma Cairns combined for a 910 that gave them 8th in Class D doubles, good for a prize of $40; she also picked up $23 50 for 22nd in the Class C singles on a 504 and finished 11th in Class C all-events with 1,417 pins that paid off $18.

Dorothy Pearson got 9th place in the Class C singles on a series of 518, good for $37. Mrs. Cairns, besides splitting the $40 doubles prize with Mrs. Eccles, had a 441 in the Class D singles that gave her 89th prize and brought her individual winnings to $27.

Eleanor Robertson was 30th in Class B singles, her 532 bringing her $18.50. She also split $9.67 with Cathy Chapman for 134th in Class B doubles on a 940; and $7.00 for 32nd place in the Class B all-events with 1,492 pins put her total take at a little over $30.

Those who shared in the $86 check won by Joe's Skelly's 2,325 series, in addition to Mrs. Hafermann, were Ethel Avery, Alice Busick, Gladys Walters and Donna Robertson.

Mrs. Busick and Carol Ann Waddington posted an 871 in the Class C doubles to tie for 138th and divide a $7.00 prize. Donna Robertson and Gladys Walters tied for 172nd place with an 858 score and shared $4.00.

Chapman's Truck Stop was the only local team besides Skelly's that placed in the money. Chapman's finished 83rd in the Class C division with 2,106 pins for a pay-off of $24. To her share of this prize, Captain Jan Francis added $6 00 for 117th place in the Class D singles on a series of 433.

Larry Dorr wins men's handicap golf tournament

Larry Dorr easily won the men's handicap golf tournament at Clarmond Country club Sunday, outdistancing a large field with a net score of 63 for his 18 holes of play. A first-year golfer with a handicap of 33 — just two strokes less than the maximum — Larry posted a 50-46 for a scratch 96.

This put him seven strokes ahead of Dick Newman of Clarion and John Brummond of Kanawha, who tied for runner-up honors with nets of 70. Newman, who carries a 16 handicap, followed a 46 with a 40 for a gross of 86. Brummond was more consistent with a 43-42—85, from which a handicap of 15 was deducted.

A pair of Belmond club-swingers tied for 4th and 5th. Maynard Holmgaard, who carries a 15 handicap, turned in a 41 as a starter but then slipped to a 45. Rollie Kinseth, whose handicap is 13, reversed the procedure with an opening 43 and a 41 on his "in" nine.

Dale Kessler, Belmond, shared 6th place with Fred Wolf, Rowan. Kessler, with a handicap of 13, turned in a 43-42—85 for a net of 72. Wolf, carrying a 25-stroke handicap, managed a 50-47—92 for a matching 72.

● Belmond Locals

Mr. and Mrs. Duane Johnson of Mason City, Mr. and Mrs. John Meinders of Klemme were Sunday supper guests in the Ella Wessels home.

Mr. and Mrs. David Tyrrell and son William of Shreveport, La., are visiting in the Preston Tyrrell home.

Mr. and Mrs Hall Koontz and children of Cedar Rapids spent the weekend in the home of her parents, Mr. and Mrs. Preston Tyrrell.

Mr. and Mrs. Henry Larson of Harlan spent from Thursday until Sunday visiting in the home of their son-in-law and daughter, Mr and Mrs. Elmer Smith.

Mrs Kenneth Jacobson, Paul and Tommy of Newman Grove, Neb., left Monday after spending two weeks visiting in the home of her brother-in-law and sister, Mr and Mrs. Reuben Nelson.

$10,000 PROTECTION
FOR $10 — For
● Poliomyelitis ● Leukemia ● Smallpox
● Scarlet Fever ● Encephalitis ● Diphtheria
● Tetanus or Rabies
● Spinal or Cerebral Menengitis
Now Added To Above Policy
AT NO ADDITIONAL COST
Multiple Sclerosis & Rheumatic Fever
Cancer Coverage Available
Under Same Policy
Neil Flanagan Agency
REAL ESTATE PHONE 391 INSURANCE

Jr. Legion team beats Kanawha, loses to Klemme

Belmond's Junior Legion nine split a pair of games last week, nipping Kanawha in a free scoring battle Wednesday, 14 to 12; and then giving Klemme an unearned run in the bottom half of the final inning Sunday to lose 7 to 6.

Larry Tideback pitched against Kanawha. He gave up only four hits, but yielded nine walks and nicked three batters before Bob Burk relieved him with two down in the 6th frame.

A couple of six-run innings helped Belmond take the decision, and in each of those frames Mark Mason connected for a key hit. In the 4th inning he smashed out a home run and in the 6th a lusty double. In the last inning he poled a three-bagger but was then caught at the plate.

Roger Ginapp was hurler for Belmond on Sunday. He was touched for nine hits, but tightened up after the first three innings and gave up only three safeties thereafter Belmond got only two hits off the offerings of D. Anderson in five frames but clustered three safe blows in the 6th for four runs and a 6-5 lead.

Klemme evened the count on a triple and single in the bottom of the 6th and then made a single and two errors good for the deciding tally in the 7th.

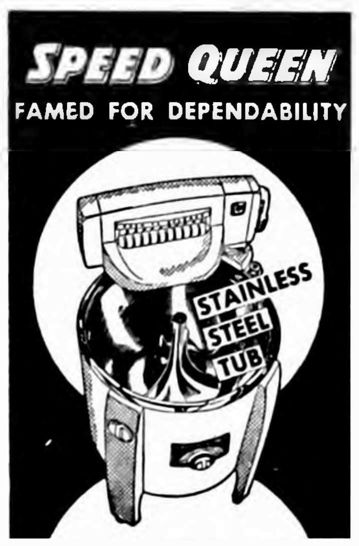

SPEED QUEEN
FAMED FOR DEPENDABILITY
Belmond Hardware
Phone 590

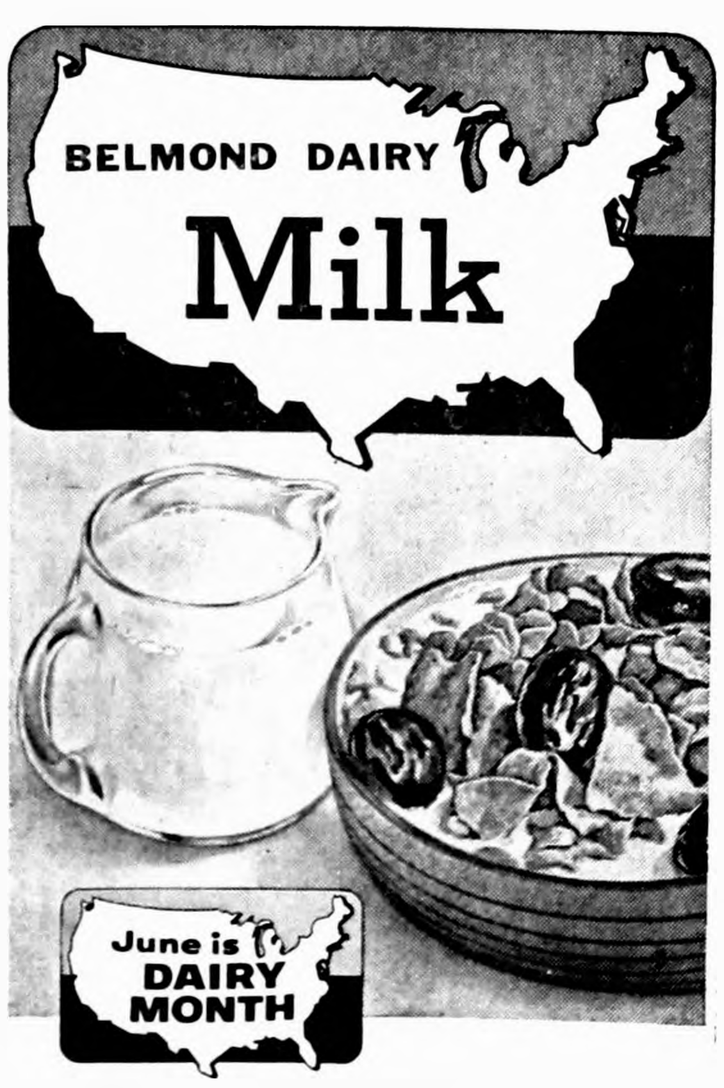

Best on your morning cereal . . .
PHONE 324 OR 544 FOR DELIVERY OF
BELMOND DAIRY PRODUCTS TO YOUR HOME
Belmond Co-op Creamery

SPORTS

8th Clarmond golf classic July 4th

Next Monday will find the usual talented field in pursuit of the Clarmond Amateur Golf tournament championship as the 8th edition of this annual links classick is conducted. Topping the list of contenders will be George Lee of Humboldt, the defending champion who last year had a record-breaking 105 for his 27 holes with the help of a four-under par middle round of 32.

Because the tournaments of the past couple of years have finished at sun-down, due to the large number of entries, the tourney committee this year is limiting the field to 140. To help reduce the number of golfers competing Sunday, no Clarmond entrants will be allowed to play that day unless they carry a handicap of eight or lower.

Although the Clarmond Amateurs have always wound up in remarkably early order considering the number of competitors, the committee regarded the time has arrived to place a limit on the entries to prevent too late a finish.

Another innovation this year will be the use of 18 holes, rather than nine, as the basis for qualifying. Under this arrangement, no golfer will know what flight he is in until completing two rounds. Also, it will eliminate the advantage of the entrant who has a wide spread between his first and second nines, with the second appreciably better than the first.

Since the Clarmond Amateur was first conducted in 1953, it has gained stature in the annual calendar of one-day tournaments until it is regarded as one of the best tourney's of its kind held in Iowa.

● Belmond Locals

Mr. and Mrs. Bert Lauen and daughter Marie attended the wedding of Betty Floy and Jerry Suntken at Rockwell Saturday morning.

Mr. and Mrs. Harold McKinley of St. Ansgar were recent callers at the R. K. Bliss home.

Yvonne Atkinson of Luverne, Minn., spent from Friday until Sunday evening in the Harold Simerson home visiting their daughter Sarah. On Saturday evening they attended the wedding of Eloise Kirkendall and Aage Carlsen.

WHERE'S CHARLIE?

He's beamed on that
A & W ICE COLD ROOT BEER
and to enjoy good food
Call Your Orders
To Take
Out To 424

FOR SALE
5 ROOM HOME $3500
Located on nice lot near school in Belmond — 30-day possession.
Also:
10 Other Good Home Buys
In Belmond
Neil Flanagan, Realtor
REAL ESTATE PHONE 391 INSURANCE

LIVESTOCK AUCTION
Friday, July 1st, 1:00 p. m.
Selling Stock Calves and yearlings of all classes, warmed-up cattle and butcher cows.

SPECIAL CONSIGNMENTS FOR THIS WEEK:
40 WF str. Clvs, wgt. 375 to 425 lbs.
60 WF Str clvs, wgt. 450 lbs.
35 WF hfr clvs, wgt. 325 to 350 lbs.
50 WF hfr clvs, wgt. 375 to 425 lbs.
35 Here. Yrl. strs., wgt. 800 lbs.
40 Here. Yrl. strs., wgt. 625 to 675 lbs.
40 Here. Yrl. Hfrs. wgt. 560 lbs.
AND MANY MORE.

—HOGS—
Feeding pigs and brood sows are in broad demand.

FAT CATTLE AUCTION
Special Notice: Sale next week will be held Tuesday, July 5th, 10:00 a. m.

The market last Monday was a big 50 to 75c higher. All interests were in the market for numbers and very good support was given by the many packers and order buyers who attend this sale regularly.

WHEN YOU SELL — SELL AT CLEAR LAKE

SOME OF THE SALES WERE:
The top load of cattle, wgt. 1186 at $25.10
Joe Barr, Dougherty sold 26 hfrs, best end wgt. 964 lbs. at $23.35
Phil Parcher, Marble Rock was back again with 18 more cattle, his top strs. wgt. 1051 at $24.55
Thompson & Scott, Mason City sold 30 home-raised cattle, best end wgt. 1035 at $24.70
Cleo Wilson, Belmond, sold 1260 lbs. strs at $25.40
Iver Solomonson, Leland, 14 Angus cattle — top end wgt. 1065 at $24.20
Ormal Pals, Meservey sold a load of hfrs.
Kennis Kingland, Hanlontown, 10 WF Strs.
AND MANY MORE.

The commission on Monday sale is 25c per hundred pounds.

REPORT OF CONDITION OF

FIRST STATE BANK

of Belmond, Wright County, Iowa at the close of business June 15, 1960, a State banking institution organized and operating under the banking laws of this state and a member of the Federal Reserve System. Published in accordance with a call made by the State Banking Authorities and by the Federal Reserve Bank of this District.

ASSETS

Cash, balances with other banks, including reserve balance, and cash items in process of collection	$ 759,360.01
United States Government obligations, direct and guaranteed	627,904.51
Obligation of States and political subdivisions	474,197.11
Other bonds, notes and debentures	85,031.25
Corporate stocks (including $7,500.00 stock of Federal Reserve bank)	7,500.00
Loans and discounts (including $559.86 overdrafts)	2,234,156.64
Bank premises owned, $4,500, furniture and fixtures none	4,500.00
Other Assets	1,951.43
TOTAL ASSETS	$4,194,600.95

LIABILITIES

Demand deposits of individuals, partnerships, and corporations		$2,356,824.98
Time deposits of individuals, partnerships, and corporations		1,049,496.92
Deposits of United States Government (including postal savings)		55,244.25
Deposits of States and political subdivisions		361,383.62
Other deposits (certified and officers' checks, etc.)		24.00
TOTAL DEPOSITS	$3,822,973.77	
TOTAL LIABILITIES		$3,822,973.77

CAPITAL ACCOUNTS

Capital*	$ 100,000.00
Surplus	150,000.00
Undivided profits	36,627.18
Reserves (and retirement account for preferred capital)	85,000.00
TOTAL CAPITAL ACCOUNTS	371,627.18
TOTAL LIABILITIES AND CAPITAL ACCOUNTS	$4,194,600.95

*This bank's capital consists of: Common stock with total par value of $100,000.00.

MEMORANDA — Assets pledged or assigned to secure liabilities and for other purposes ...... $ 100,000.00

I, L. B. Cox, Vice President of the above-named bank, hereby certify that the above statement is true to the best of my knowledge and belief.

L. B. Cox, Vice President

Correct—Attest:
ROY A. HENDERSON
S. P. LEINBACH
GEO. F. HEGINGER
C. N. HILDEBRAND
DIRECTORS

State of Iowa County of Wright ss:
Sworn to and subscribed before me this 23rd day of June, 1960.
Genevieve Monson
Notary Public

Wright countians maintaining fast bond-buying pace

At the end of May, purchases of U. S. Savings bonds in Wright county had climbed to $667,207 for 51 per cent of the 1960 quota, it was reported this week by Robert L. Davison of Clarion, volunteer chairman for savings bonds activities in the county.

Sales during May amounted to $129,631, putting the county over the half-way mark and surpassing both national and state paces of bond buying. National average for the five months was 42 per cent.

May sales for all of Iowa were $9,771,860, giving the state a five-month total of $69,623,007 for 45 per cent of goal. Among the eight mid-western states in this region, Iowa was highest in dollar volume and in per cent of quota attained.

Chairman Davison reported that Iowa had the second highest dollar volume in the nation for Series H bonds, those whose owners deceive interest checks by mail twice a year.

Five-month sales of E and H bonds and per cent of quotas reached are shown for other counties in this area: Hardin county, $895,789 for 54 per cent; Hamilton, $673,054 for 49 per cent; Webster, $1,233,669 for 48 per cent; Winnebago, $437,463 for 47 per cent; Hancock, $504,989 for 46 per cent; Humboldt, $393,092 for 41 per cent; and Cerro Gordo $744,876 for 35 per cent.

Ruter takes part in joint military logistic exercise

FORT LEE, VA. (AHTNC)—Army Pvt. Norman D. Ruter, 23, son of Mr. and Mrs. John C. Ruter, Kanawha, Ia., recently participated with other personnel from the 13th Finance Disbursing Section in LOGEX 60, a large scale logistical exercis at Fort Lee, Va.

LOGEX 60, twelfth in a series of annual logistical exercises, was the largest ever conducted and involved some 6,000 Army, Navy and Air Force personnel engaged in all conceivable command and staff aspects of logistical support of a combat force.

Ruter is a 1954 graduate of Kanawha High school.

WILLIAM R. JOHNSON ATTENDS INSURANCE GROUP PARLEY

William R. Johnson, Kanawha, district representative for Lutheran Brotherhood Life Insurance, attended a regional educational conference conducted by the fraternal society Sunday through Tuesday of last week at Nippersink Manor, Genoa City, Wis.

Mr. Johnson is a member of the Casper M. Sivesind general agency, Ames, and serves the Belmond area.

The educational conference was one of a series being conducted by the society during June and July for selected members of its field force.

Lutheran Brotherhood is the nation's second largest fraternal life insurance society, with insurance in force of nearly 1¼ billion dollars and assets of 18 million dollars.

● Belmond Locals

Mr. and Mrs. Alre Watts spent the weekend in Dubuque attending a court reporters convention.

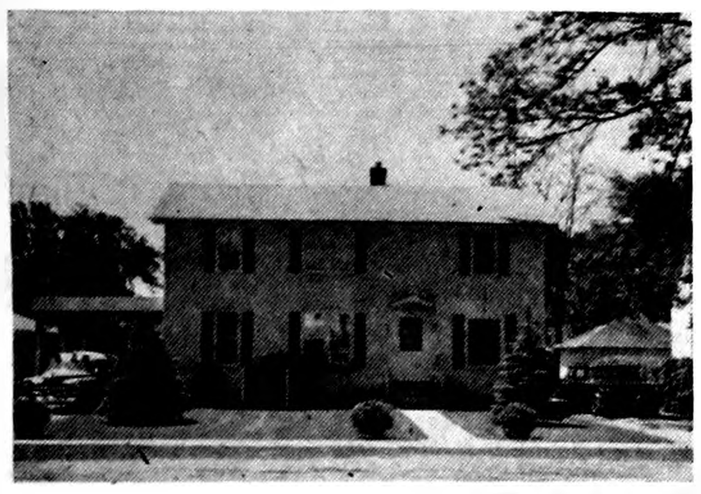

Johnston Funeral Home
AMBULANCE SERVICE
DIAL 7811

NEED
Radio or TV
SERVICE
NOW?
PHONE
309
RES. PHONE 279
LATHROP
TV & RADIO
SERVICE
LOCATED IN ELLIOTT'S

BELMOND INDEPENDENT
BELMOND PUBLISHING COMPANY

PUBLISHERS: R. H. Gowdy, business-advertising manager; J. R. Gallagher, editor; Duane Anderson, shop superintendent.
Published each Thursday at 215 E Main st., Belmond, Ia. Entered as second-class matter Nov. 1, 1919, at Belmond, Ia., post office under the Act of March 3, 1879.

Subscription Terms: One year in Wright and adjoining counties, $3.75; elsewhere, $4.25. Cash in advance; paper stops at expiration date shown on address label.

—MEMBER—
IOWA PRESS ASSOCIATION

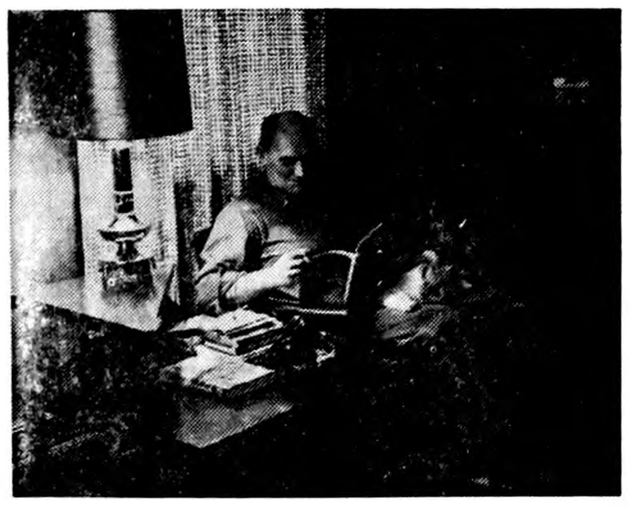

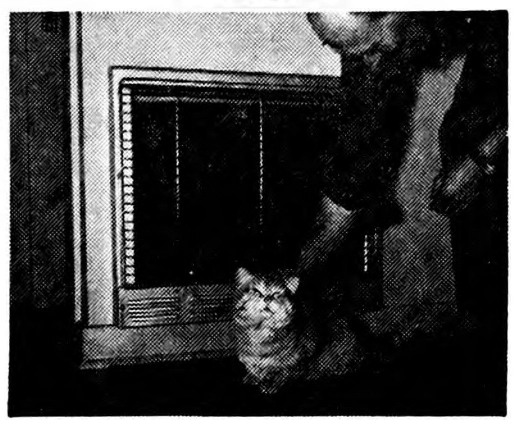

MEDALLION HOME
LIVE BETTER ELECTRICALLY

SETTLE DOWN TO PERFECT COMFORT In Your Electrically Heated Home . . . "We feel perfectly comfortable anywhere in the house. There's no blast of hot air like you get with other heating systems and no temperature change. Electric Heating costs a little more, but it's worth it."

"With Our Electric Heating, we're so comfortable, we hate to leave the house."

Mrs. Zell Anderson
North Liberty, Iowa

AUTOMATIC ELECTRIC APPLIANCES . . . and perfect WORK-FREE ELECTRIC HEATING . . . give time and leisure for hobbies. Every room in the house is so comfortable, too . . . and so enjoyable.

"ELECTRIC HEATING is Just Like DIALING WARM SUNSHINE into our home." Says Mrs. W. B. Guthrie, Rhodes, Iowa.
What a nice way to convey the feeling that folks get when they enjoy modern Electric Heating! It's so clean, so quiet, so comfortable — just as when sunbeams enter your home.

WHAT A CONTRAST to old-time heating systems, when you have a wonderful, modern, Electric Heating system at work in your home! Then you'll truly know what it means to enjoy trouble-free, work-free heating!

It does away with the old way of heating up the whole house to the same temperature, too. As Mr. W. B. Guthrie, of Rhodes, Iowa, says: "We enjoy the 'tailored electric heat' that warms the rooms we live in to suit individual desires." That means a lot, especially when there are older folks in the family circle, or small children.

There's so much satisfaction, too, in the *instant* operation of Electric Heating. No waiting for the house to warm up — no cold spots — no drafts. It's truly modern, comfortable, convenient Heating. *Give Your Family Modern Electric Heating with All Its Benefits.*

IOWA ELECTRIC LIGHT AND POWER COMPANY

MAKE YOUR HOUSE A TOTAL ELECTRIC gold medallion HOME

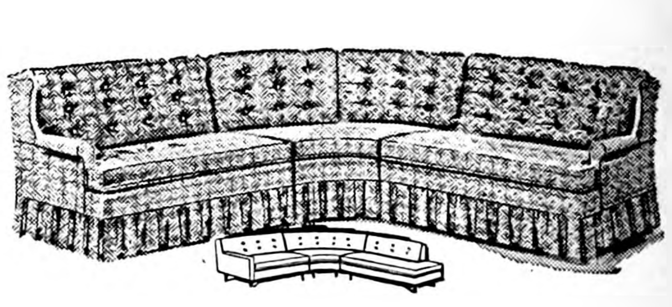

SPECIAL NOTICE!

Never in the history of this store have we held a sales event that has been so well received as our "Lucky 7" sale. Many have asked us since the last one when we would have another "Lucky 7" sale or if we were going to have another. So, by popular . . . demand HERE WE GO AGAIN. Check your driver's license, many of you have new ones since our last sale, for a seven, any old seven on the face of the license will entitle you to a $70 CASH DISCOUNT on the items advertised in this ad during June 30 and July 1-2.

Maynard "Chip" Johnston

DO YOU HAVE A
LUCKY 7?
Check Your
Driver's License Now!

If it has a "7" on its face, you are the possessor of a "LUCKY SEVEN." Rush right down to Johnston Furniture and receive a

CASH DISCOUNT of $70.00
on the purchase of any

Living Room Suite
●
Bed Room Suite
●
or Sectional

OF COURSE YOU CAN USE OUR EASY CREDIT TERMS

Thurs-Fri-Sat, June 30 & July 1-2

This offer good to the first 70 people to present their "LUCKY 7" at Johnston's during these 3 days — so hurry and receive your

$70 CASH DISCOUNT

On the purchase of any Sectional, Living Room or Bedroom Suite in our Store.

JOHNSTON Furniture
FREE DELIVERY—PHONE 7812 BELMOND—AMBULANCE & FUNERAL SERVICE

EDITORIALS

As we have therefor opportunity, let us do good unto all men.

—Gal. 6:10

Right to kill, maim not among those we're given

One hundred and 84 years ago members of the Continental Congress met in Piladelphia and affixed their signatures to a document declaring it to be self evident that all men are endowed with certain inalienable rights.

On July 4th this year, millions of Americans will leave their homes to celebrate that event and to exercise one of those rights — the pursuit of Happiness.

In that pursuit, hundreds of Americans will lose the vastly more precious right of Life. Thousands more will be deprived of Liberty through crippling injuries that will confine them to hospital or home, many of them permanently.

Since 1776, eight wars have been fought to preserve for you the rights proclaimed in the Declaration of Independence. On this 184th anniversary, do YOUR part to preserve them for others.

Drive carefully. Swim carefully. Make certain that you are not the cause of any other American losing his life, his liberty, or his ability to pursue happiness on a holiday weekend.

Civil-righters ever look in U.S. Constitution?

We laugh at the way in which local and state laws are disregarded for convenience sake. If it's poor politics or hard on business to enforce certain laws, they often don't get enforced—and that's that.

Sometimes they've outgrown their usefulness and are patently obsolete. Sometimes the degree of public resistance was underestimated, and the objective of the law isn't regarded worth the complaints that enforcement would produce.

We're used to such laws being tempered with "judgment" in their administration — or lack thereof. But did it ever occur to you that the same philosophy of "practical politics" could nullify a law so fundamental that it is a part of the Constitution of the United States?

Rather ironically, it seemed to us, it was through an editorial published in a southern newspaper that this fact was brought to our attention — in connection with the civil rights dispute over the voting privilege of southern Negroes. The Franklin (N. C.) Press observed: "To many plain Americans, the Washington civil rights hassle — with its fillibuster and its almost incredible round-the-clock sessions — seems a bit silly.

"It's worse than that. It's wholly unnecessary."

The Press then pointed out, ". . . the remedy for the situation this legislation seeks to meet is clearly set out in the U. S. Constitution itself. It's been there more than 90 years."

Section 2 of the 14th Amendment is then cited to the effect that ". . . when the right to vote at any election for the choice of electors for President or Vice President (etc.) . . . is denied to any of the male inhabitants of (a) State . . . or in any way abridged . . . the basis of representation therein shall be reduced in the proportion which the number of such male citizens shall bear to the whole number of male citizens 21 years of age in such State."

All of which simply means that in those states wherein eligible voters are disenfranchised on one pretext or another, the number deprived of the right to vote shall be deducted from the population figure that is the basis for determining that state's number of Representatives in Congress.

Comments the Franklin Press, "That's simple and direct; that would be efficacious; and that would be in obedience to the Constitution — for the section does not say 'may' reduce; it says 'shall'."

"And of course the responsibility for obeying that mandate is on the body that apportions representation in Congress — Congress itself. Is it possible that nobody in Congress, no proponent of voting rights for the Negroes, has ever bothered to read the 14th Amendment?"

It MUST be known by civil rights-minded Congressmen that the 14th Amendment says what it does. But it's like double-parking, and lotteries, and illegal liquor-by-the-drink and a host of other "minor evils." It's most convenient to pretend that the law DOESN'T EXIST that offers the cure for the evil.

But as the Franklin Press editor points out, the remedy to the civil rights dispute IS readily at hand. . . . Which nevertheless does NOT mean that you may expect to see Section 2 of the 14th Amendment invoked in the near future as a means of bringing that particular hassle to an end.

Clipped Comment

From the Typewriters of Other Editors

Mercy not Reds' way of friendliness

Our South American neighbor Chile has recently been through a terrible natural catastrophe. Hundreds have been killed and maimed — and the natural result of such a disaster — is the spread of disease, shortage of clothing, food, etc.

Our country has moved in to help. Hundreds of disaster-trained personnel have been flown in and tons and tons of supplies have been sent to the desperate people of Chile.

THERE HAS BEEN NO thought of asking for pay, asking for favors, or asking for any kind of commitment. There was need, and our country moved in at once to help fill that need.

We have not heard of any mercy missions from Russia, from Cuba, from Red China — naturally there will be none. But it will only be a short time before these countries and the puppets they have in Chili will be screaming about how we have victimized the people of this country. That is the way they work.

CHILEANS NOW ARE GRATEful for this great humanitarian act, in which the United States citizens have given freely for those in need. They have indicated that our prompt action has done much to upset plans of the sizeable Chilean communist party.

We don't know, but it will be interesting to see whether prompt help in such a disaster makes friends — or whether those who have been stricken will take all they can get and then attack those who have been generous — **Lyon County Reporter**

Getting ridiculous!

The postmaster-general, still trying to make a money-maker out of the Post Office Department, says this:

"We propose . . . having the people (persons) who actually use the mails pay the cost of doing so, rather than transferring a large part of this 'expense' to the taxpayers as is now the case."

Very well, let us apply this new users-pay to everything else the government runs. For instance:

—Ship owners only will pay for lighthouses, Coast Guard rescues, harbor and channel maintenance.

—**FAMILIES OF CRIMINALS** only will pay for prison costs.

—Farmers only will pay for all agricultural extension work.

—Drivers only will pay for highways and highway police, on a miles-driven basis.

—Only those who call the fire department will pay for it.

THIS soon becomes ridiculous, of course, but no more so than the idea of the postmaster-general. — **Chilton (Wis.) Times-Journal**

Leave No. 35 Be!

An effort on the part of Mason City Chamber of Commerce is under way to change the proposed route of Federal Highway No 35 from its present location, which parallels Highway 69, to a point farther east, so as to make closer access to Mason City and Clear Lake.

The present route was located as proposed after long and careful study, and is the natural location for it. But now political pressure will be brought to bear to change it, and if this effort is successful, heaven only knows where these routes will zig-zag. One rule and one rule only should be followed—the straightest route from far north to far south, and far east to far west. — **Lake Mills Graphic**

● **Overheard on the avenue:** "You would understand him being a model husband if you met his wife." — **Lake Mills Graphic**

● **Isn't it ironical that the son** of the superintendent of the only school in north Iowa without a driver's training program was fined in court recently for a traffic violation — **Algona Advance**

● **The man who can account for** every dollar of his income these days is usually a good housekeeper or a bachelor — **Laurens Sun**

● **There is a fundamental difference** between the two parties The Democratic party believes the government should do all things for you. The Republican party does not. And an increasing number of citizens are coming around to the Republican view because they don't like the size of the bill. — **Walter Williams, Fairfield Ledger**

"H. R." has a point

H. R. Gross, congressman from the Third Iowa district, is often called "a thorn in the flesh" by some of his fellow statesmen at Washington. H. R. has an uncanny habit of questioning a lot of foolish spending by his associates. This isn't too pleasing to some of the brothers. But it makes sense to his constituents in the Third Iowa district, no doubt.

We remember when H. R. was a newscaster for Radio Station WHO at Des Moines. He ran for governor but didn't make it. After he moved to Wateroo he aspired to congress. That time he did make it. He's been representative now for twelve years.

But to go on with our story.

Seems that the lower house voted 160 million dollars to the National Science Foundation to be used in the year starting July 1. The other day the Foundation disclosed that it has approved a grant of $50,000 of that amount to be used by Cornell university, Ithaca, N. Y., "for a study of bird sounds." That's when H. R. got into the act. In a speech he inquired:

"Is it too much to hope that the day will come when some foundation, richly endowed by congress, will make a study and record for posterity the anguished sounds of taxpayers when they read how their money is being frittered away?"

We believe H R. has a point there' — **W. C. Jarnagin, Storm Lake Pilot-Tribune**

● **Maybe the country isn't in such** bad shape after all A lot of people still want to be president. — **Laurens Sun**

● **The beginning of wisdom is the** ability to admit the other guy might be right. — **Laurens Sun**

● **One by one our idols are falling.** The latest is Hugh O'Brian, who portrays Wyatt Earp, the famous old-time western marshal O'Brian, while attempting his fast draw the other day shot himself in the leg with a blank. — **Sheldon Mail**

● **Elections are funny things. They** illustrate the thing called mass thinking; which we interpret as meaning voting without thinking. For there sure is a difference between good, sound reasoning and reasons that sound good. — **Humboldt Republican**

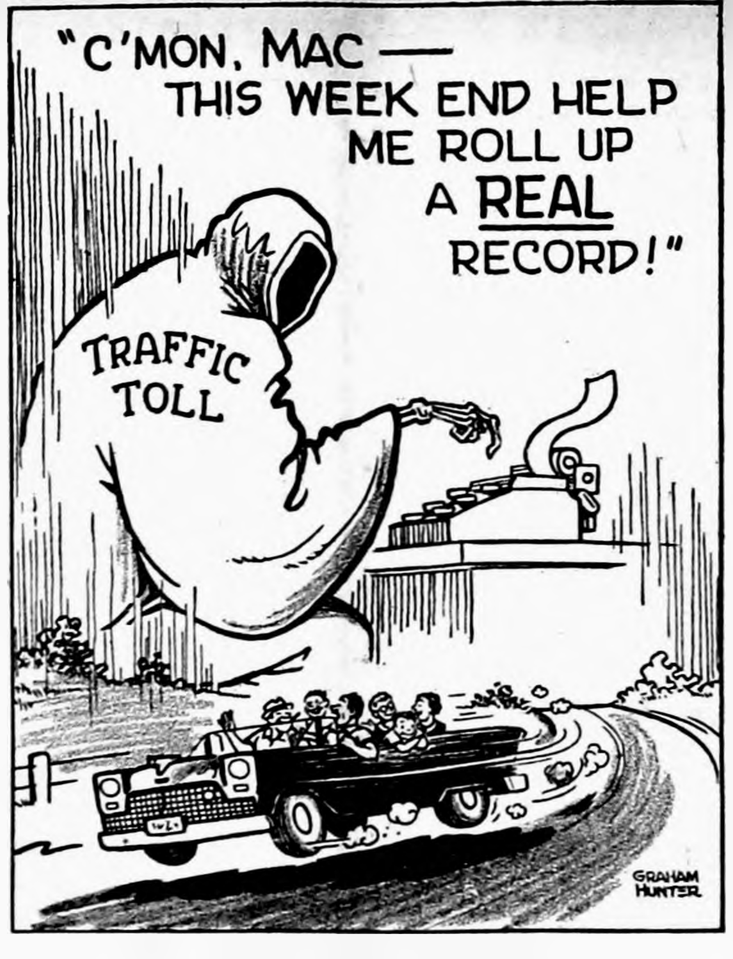
"C'MON, MAC — THIS WEEK END HELP ME ROLL UP A REAL RECORD!"
TRAFFIC TOLL
GRAHAM HUNTER

SPEAKING TO YOU?

SCANNING THE HORIZON

WITH YE ED

THAT SPRING STILL "BOILS" —

Our guess that the "boiling spring" mentioned in last week's Scanning column had probably been tiled out of existence proved to be wrong. If you read the column, you will know that the spring was on a farm property formerly owned by the late M. D. Sullivan, where 50 years ago a fine specimen of a buffalo skull was unearthed. The latest plat of Wright county shows that particular farm to be owned now by H. G. Graeppler.

Mary Rankins, one of our standbys for keeping us filled in on local history, phoned to say that as late as three or four years ago the spring was still "boiling," as she had visited it. The large pasture in which the spring was still active adjoins the east branch of the Iowa river just a mile north of blacktopped County U road.

It's Mary's opinion that the mineral water of the spring was of medicinal value and she used to fill containers with the water occasionally, for that reason. She felt the location might have been developed into a profitable spa, had someone had the initiative to do so. (With little more to go on, Colfax was a famous health resort for quite a number of years, durits hey-day — and before it became known primarily as the home of Monroe folding tables.)

Postmaster George Jenison says he remembers being taken by his father, the late Earl Jenison, to visit the spring when he was a boy. He remembers vividly letting a small pail attached to a long rope into the spring. The entire length of the rope was played out without reaching the bottom of the spring.

The pasture containing the spring is virgin land that has never felt the plow. Some of it is quite boggy, but it provides rich browsing for the cattle foraging on it.

There is, to us, something reassuring about discovering that so near at hand is a vestige of the past that remains essentially the same as it was a half century and even much longer ago. In these days when nature's balances have been so extensively upset by man's greediness, one small spring, at least, merrily bubbles on just as it did when it was a watering spot for buffalo and other beasts of the plain — longer ago than anyone can remember.

"THE THREE TREES" —

As we wrote that last sentence, our mind went back to an old record classic of early Victrola days, about "The three trees" that dwelt by a "beautiful bubbling spring . . there . . . there . . . and THERE!" Whereupon the orchestral accompaniment concluded with a flourishing ta-DA-da. How many of you remember it?

FRIENDLY FELLOW —

When Max Hansen, who's going to work for The Independent the next couple of months, walked into the office for an interview a short while back his face seemed vaguely familiar to Ye Ed.

However, his name was unfamiliar and we discounted the "Where have I seen you before" feeling as probably prompted by his facial similarity to someone whom we HAD known at some time in the past.

After a bit of conversation on matters related to his visit. Max asked Ye Ed casually, "Do you belong to the Lions club here?" . . . We allowed as how we do and Max continued, "Remember the fellow who was a self-invited guest at the Lions' Ladies Night dinner at Costa's a year ago last February?"

Then light began to dawn.

While Bud Trafford, an early arrival, was making last minute preparations for the banquet a stranger dropped in at the popular eating place, not knowing it had been taken over by the Lions for the evening He was from Fort Dodge. Bud, having lived there for several years, greeted him cordially . . . and the first thing they knew an invitation to dinner had been extended and accepted.

In the course of calling for a "few words" from this one and that during the program, Em-cee Trafford asked Max if he would like the floor for a moment. We suspect Mr. Hansen has never been caught at a lack for words. He unhesitatingly availed himself of the opportunity and regaled the audience for five minutes or longer with an impromptu talk that bespoke his appreciation for having been made a guest of the occasion (he is a member of the Fort Dodge Lions club).

We expect that as he makes his acquaintance around town during the course of his stay here, other local Lions will be nagged by the familiarity of Max's face. The above provides the explanation.

● **Americans aren't in a very good** position to jeer at the simple-minded economic formulas embraced by backward peoples. A large part of our own population still believes that the way to more prosperity is simply to increase everyone's pay, and that no attention need be paid to the problem of producing things to be bought with it. — **David Hicks, Newton News**

● **Nobody knows all the answers;** so it's no reflection on you if you don't either. — **Iowa Falls Citizen**

From our EARLY FILES

AS REPORTED IN:
The Independent
The Herald-Press
And The
Iowa Valley Press

TEN YEARS AGO—

Delegates from Belmond to the Wright county Republican convention to be held Friday at Clarion are as follows: Ward I — Ethel Brunes, Claude Benson, Mary Gunderson, Eva Hansen; Ward II — C. C. Christie, Mrs. A. W. Loats, A. C. Hanson, Mrs. Jack Shepard, George Infelt; Ward III — Roy Henderson, Don Faris, Clark McNeal, Clarence Kirkendall, Miriam Gowdy.

—1950—

Fred Gordon tied with Jack Webb of Spirit Lake for low amateur honors at last weekend's Fort Dodge Open Golf tournament. Each had 149 for 36 holes.

—1950—

Dr. George Hogenson, son of Mrs. Henrietta Hogenson, has completed his internship at Broadlawns hospital, Des Moines, and will start practicing at Eagle Grove in mid-July as an associate of Dr. Smith.

—1950—

Postmaster J. C. Brady announces that the post office windows will be closed Saturday afternoons, until further notice, starting July 1. This move is in conjunction with the department cut-back that recently reduced mail deliveries to one a day.

—1950—

According to Mayor A W. Loats, no decision will be made during the current summer in regard to trying any new type of dust-abatement or surfacing compound on Belmond's unpaved streets.

TWENTY YEARS AGO—

Volunteers of America have been granted permission by the city administration to conduct a "Have-a-Heart" tag day next Saturday in Belmond. This organization aids the needy in a manner similar to that of the Salvation Army.

—1940—

Twenty men from Belmond will begin work Monday on the WPA project of widening four bocks of Main street, from the highway to the library corner. The curbs will be set back approximately three feet on each side.

—1940—

Marlan Dean Cunningham, two-year-old son of Mr. and Mrs. Loyd Cunningham, can boast of having 10 living grandparents. At his birth he had 11, but Herman Frohling, Sr., one of his great grandparents, has since died.

—1940—

New telephone directories for Belmond, Goodell and Meservey are now in the hands of the Independent printers and will be received by the telephone patrons some time in the near future.

—1940—

Mrs. Edith Hill of Belmond was elected chairwoman of the Wright county Democratic central committee at the county convention held last Saturday at Clarion.

—1940—

George Kyseth of Clarion was elected last Saturday at the county Repubican convention as chairman of the county central committee. He succeeds C.I. Rowen of Rowan, who declined to accept the post again.

THIRTY YEARS AGO—

More than 1,500 persons heard "Billy" Sunday speak last Sunday as a feature of the Humboldt chautauqua program. Some 600 had bought season tickets and door admissions came to more than 900.

—1930—

At the Republican county convention held Saturday at Clarion, Roy Henderson was nominated as the party's candidate for county attorney. In the June primary he had run against Robert Blue and John Henneberry, none of them getting a required 35 per cent of the vote.

—1930—

Last week the Wright County Reporter at Dows issued a 20-page paper in honor of the 50th anniversary of the town.

—1930—

A letter to the Independent from the Fred Fulton family, vacationing in "the golden west," was mailed last Monday forenoon by air mail and received about 3:00 p.m. Wednesday. Had it been sent by ordinary mail, it would not have been received until Friday.

—1930—

Bemond markets: heavy hens 13c, heavy springs 18c, butterfat at creamery 35c, eggs 15c, oats 27c, corn (No. 4) 63c.

—1930—

A Belmond beet worker is being held in the county jail for appearance in district court after a search of his home resulted in the capture of three dozen bottles of home brew.

FORTY YEARS AGO—

A movement to transfer the Lutheran college now at Jewell to Eagle Grove has been rejected by delegates meeting in conference to act on the proposed change of location. Also disapproved by the Lutheran board of education at Minneapolis was a suggestion that the Jewell college be consolidated with Waldorf college.

—1920—

A light frost occurred at Garner last Thursday night, of insufficient severity to do any damage.

—1920—

Fong Park is looking for a woman or girl to assist with laundry work.

—1920—

Two young men have leased the Meservey Register and will begin publishing it after July 1st.

—1920—

Conrad Bier last Thursday morning went fishing at Morse lake and reports catching over 100 bullheads. He says he was a little lazy that morning, for a short time before that he hauled in 150 in one trip.

—1920—

Wanted — A man or woman to sweep foors and dust furniture three hours a week. Bemond Furniture Co.

—1920—

Jack Williams, "the Human Fly" as he calls himself, gave an exhibition last Wednesday evening climbing the First National Bank building from the sidewalk to the roof on the east side.

FIFTY YEARS AGO—

The Iowa Central will run a special train for the Alexander celebration July 4th.

—1910—

W.A. Bullis and force are putting in quite a number of cement crossings in town. The old stone crossings are being taken up and relaid on back streets.

—1910—

Dr. E. H. Goodsell and Miss Rosalie Nelson were married in Chicago last Monday and will be at home in Belmond Sept. 1.

—1910—

Dr. Emmett has returned and will have his office at his residence.

—1910—

The Congregational church Sunday School held its annual picnic in the grove today.

—1910—

Miss Fanny Jackson, who is attending a school of oratory at St. Paul, is spending her vacation at home.

—1910—

Martin Lewis is busy night and day repairing autos. His fame as a first class workman is spreading abroad and as a result he is now overhauling a large car from Mason City.

—1910—

Dr. Stevens reports twin boys born yesterday to Mr. and Mrs. Albert Dorr.

—1910—

Corri Fitts and Herbert Harberts left last week for a two-week trip through Colorado.

Know your businessmen—

Happy occasions bring folks to Dougherty's.

Russell Dougherty looks on Dougherty Jewelry as a "happy store." It has this attribute, he explains, because it has an important role in so many happy and significant occasions.

It is there that the young man comes to purchase the diamond that his sweetheart will always wear so proudly on her finger. There guests buy many of the presents that will help the young couple set up housekeeping with some of the "nice things" in which they will take permanent pride.

From Dougherty's come gifts for the new baby; gifts to mark birthdays and anniversaries that are life's milestones; that watch that makes graduation a doubly thrilling event for the boy or girl who gets the timepiece.

People come to shop at Dougherty's in a festive mood, because in a great majority of cases the merchandise they are buying is intended to convey to the person who'll receive it the giver's respect, admiration or love — or all three.

"What happier sort of business could a person be in?" Russ asks, in a manner that makes clear he is sure of no argument.

Last Oct. 15 witnessed the 10th anniversary of Russ's coming to Belmond. He was initially in partnership with George Kyseth, Clarion jeweler from whom Russ learned jewelry merchandising and repair. The partners agreed in May of 1953 to dissolve their association and Russ bought Mr. Kyseth's interest in the firm.

He had accepted a job with Kyseth Jewelry in July of 1946, not long after he had returned to civilian life following 3½ years of wartime duty with the U.S. Navy. Russ was a Radioman (with 2nd Class rating at the time of his discharge) attached to an amphibious outfit that abetted the Marines in some of their ruggedest invasions — incuding that at Tarawa.

A month after donning "civies," Russ started learning the jewelry business from Mr. Kyseth under the GI Bill. It was a decidedly "big day" for him when he became the independent owner of the jewelry store here a little less than seven years later.

Russ takes frank pride in the completeness of his stock, which he says is surpassed by no jewelry store in a town of anywhere near Bemond's size for a good many miles around — and matched by few except in considerably larger communities.

In addition to providing his customers whatever they might seek in the way of diamonds, watches or clocks, jewelry (both quality and costume), silverware, fine chinaware and glassware, Dougherty Jewelry does an extensive repair business.

"We're a fix-it shop for clocks, watches, jewelry, eye glasses and hearing aids," Russ comments. "And in the repair department, as well as behind the sales counter, Archie Allen is my right-hand man. I don't know what I'd do without him."

Archie has been with Dougherty's for 8½ years. He was an apprentice watchmaker when he joined Russ, having gotten his formal training at Elgin Watchmakers college, Elgin, Ill. Since then he's become a registered watchmaker and, Russ declares, "really knows his business."

Several jewelry traditions have faded somewhat in recent years, the proprietor of Dougherty Jewelry says. For example, investment of money in diamonds by business and professional men has pretty much ceased because of the diversified investments available today.

Also, sterling silver has to a growing degree taken second place to the fine silverplate tableware that can be bought today in the homes of newlywed couples — though deep pride is still attached to sterling silver service by many.

Undisturbed, though, is the tradition of "a watch for graduation."

Russ notes that remarkable advancements have been made in numerous jewelry items in relatively recent years. Watches are the best that have ever been produced for example. And chemical developments have resulted in more exquisite glassware than any but the most gifted artisans of the past could produce.

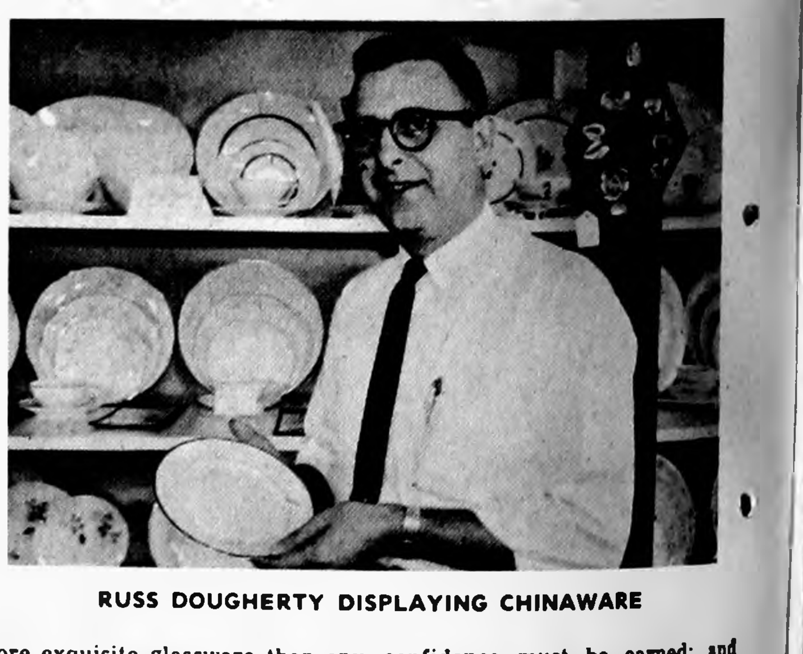

RUSS DOUGHERTY DISPLAYING CHINAWARE

Similar chemical discoveries have produced the rhodium process that helps make today's costume jewelry the finest ever (no longer does "cheap" jewelry stain the wearer with tell-tale green); and the settings of costume pieces have never been so colorful.

"Probably the greatest gratification that comes from running a store like Dougherty Jewelry," Russ summarizes, "lies in the confidence which customers place in us when purchasing gifts of high quality. Knowing such merchandise is a specialized art. Customers must depend on the jeweler's judgment and his integrity. That confidence must be earned; and its pleasing to say that our store seems to have won it in great measure."

AUTO BODY REPAIR
● FREE ESTIMATES ●
● Painting
● Glass Installation
● Fender Straightening
Lloyd's Body Shop
Phone 421

NOTICE
STOCK CAR RACES . . .
EVERY
SUNDAY NIGHT AND HOLIDAYS
Cars from northern Iowa and southern Minnesota.
Fastest strickly stock car track in the state.
Wright County Raceways
Highway jct. 3 & 69 South of Belmond

BUSINESS BUILDING
Well located on Main street in Belmond and in good condition, would make large office or small shop. Apt. above, new gas furnace, immediate possession, terms.
Only $7,500
R. W. COURSON AGENCY
REAL ESTATE PHONE 451 INSURANCE

A GOOD BUY
One of Belmond's newer homes, corner lot near school. 3 bedrooms, 1 down, carpeted, full basement, gas heat, garage and new screened patio. Fenced back yard.
$13,750
R. W. COURSON AGENCY
REAL ESTATE PHONE 451 INSURANCE

MR. FARMER:
LET US SAVE YOU
$2 to $3 per acre
OVER ALL OTHER NITROGEN FERTILIZERS

Now Is The Time
TO USE OUR
Anhydrous Ammonia
FERTILIZER SPREADING SERVICE

CHEAPEST FORM OF NITROGEN

We will furnish a Free Nurse Tank and Rent You an Applicator and help you get started.

FOR CUSTOM SPREADING SEE:
Merlin Hanson — Phone 5-9266—Goodell
Jack Burt — Rowan——Don Burt — Rowan
Forrest Denger—Dows——George Disney—Dows
OR
Gilman Hanson PHONE 1903 DOWS
OR
FARMERS GRAIN & LUMBER CO.—DOWS

READ THE CLASSIFIEDS READ THE CLASSIFIEDS

Go Carts+Miniature Racers+Ponies
THRILLING RIDES FOR KIDDIES
Now Open—6 to 10 p. m.—7 Days a Week
We Have Built Two Kiddie Size Tracks.
We Provide Go-Carts and Miniature Racers.
This is a safe, thrilling and wonderful Kiddie Ride. Also Pony Rides.
WRIGHT COUNTY RACEWAYS
North of the Junction of 3 and 69 — South of Belmond
"Where the Stock Car Races Are Held"

ALEXANDER NEWS

MRS. H. B. JANSSEN

Plans advancing for organization of Woman's club

Mrs. George Richards was elected temporary chairman by a group of 20 women who met recently for the purpose of organizing a Federated Woman's club at Alexander. Mrs. Foster Barkema was chosen as temporary secretary.

Plans for organization will be advanced and tentative by-laws drafted at the group's next meeting, to be held July 14 at 8:00 p. m. at the home economics room of the Alexander Consolidated school.

All women interested in such a club as that proposed are invited to attend the next meeting to participate in its organization.

Mrs. Barkema, Mrs. Jelto Eden and Mrs. James Staley volunteered to serve as hostesses for the July 14 meeting.

Farewell party honors Rev. Price and family

Rev. and Mrs. B. R. Price and Luray were honored Thursday evening of last week at a farewell party by the congregation of the Community Methodist church.

Rex Aldinger was the master of ceremonies. Mr. and Mrs. Price each gave talks, Elaine Schear played a piano solo and the Myers girls sang, accompanied by Diana Myers. A purse of money was presented by Mr. Price and gifts from the Sunday school and Women's Society of Christian Service to Mrs. Price.

The Prices have moved to Goldfield where he will serve the Methodist church as minister.

Mrs. Dick Schmidt with Mrs. Tillie Pals of Meservey were Wednesday visitors in the home of Mr. and Mrs. Otto Ostendorf near Clarion.

Mr. and Mrs. George Barkema, Mr. and Mrs. Chris Madsen, Mr. and Mrs. Lambert Pals, Mrs. Dick Dirksen and Mrs. Minnie Eden were in Aplington Monday to attend the funeral of Mrs. B. M. Meinders.

Mr. and Mrs. Laurel Burger and daughters were Sunday guests in the W. A. Lauritzen home and with other relatives at Austin, Minn.

Mr. and Mrs. Arthur Scott of Marlow, Ill., have returned home after a week's visit in the Aldinger homes.

Mr. and Mrs. Ben Braaten and Barbara and Mrs. Goldie Berg of Austin, Minn., were Saturday visitors in the Laurel Burger home.

T. O. Markwardt accompanied by Mrs. Addie Hardin of Hampton were Sunday visitors at the home of Mrs. Hardin's daughter, Mrs. Tom Rawson, in Palo.

Mr. and Mrs. John Freeks and girls attended a Meyers family reunion Sunday in the park at Latimer.

COMMUNITY METHODIST CHURCH

Rev. Richard Jackson, Pastor
Church school 9:00 a. m.
Morning worship 10:15 a. m.

REFORMED CHURCH

Rev. J. Hoekstra, Pastor
Morning worship 9:30 a. m.

The preparatory service will be held. The Holy Communion service will be held on Sunday, July 10.

Sunday school 10:45 a. m.
Topic: "Men who Spoke for God."
Offering is for our missionaries.

Evening praise 7:30 p. m.
Subject: "Victory over Fear."

Wednesday, 2:00 p. m. — Women's Guild meets. Lesson: "Citizenship" by Mrs. Herman Boelman. Hostess — Mrs. Henry Fekkers.

Thursday, 7:30 p. m. — Women's chorus practice for dedication services.

Thursday, 7:30 p. m. — Young People's League — Topic: "Falling in Love." Leader: Vernon Modderman.

The annual Youth Conference of Classis Pleasant Prairie will be held at the Meservey Reformed church on Thursday this week, with sessions at 9:30 a. m., 2:00 p. m. and 7:00 p. m. Speaker: Rev. Henry Van Meer of Grand Rapids, Mich.

The following youth attended the Pine Lake Bible camp at Eldora sponsored by the Classis of Pella and Pleasant Prairie of the Reformed churches: Janet Koenen, Debbie Pals, Maydene Madsen, Norman Barkema, Roy Arends and Ricky Pals. Rev. J. Hoekstra served as a counselor and teacher. The camp began on Monday afternoon and closed on Saturday morning. A very impressive candlelight service was held on Friday night.

Mr. and Mrs. Morris Kuper and sons of Oklahoma City, Okla., spent the past week in the Casper Kuper home. On Sunday, Harold Kuper of Belmond, Mr. and Mrs. Marvin Meints of Hampton and Mr. and Mrs. Larry Finnel and Michael of Greene enjoyed a family picnic and reunion with the Morris Kupers in the Casper Kuper home. Thursday, the Kupers spent the day in the Larry Finnel home at Greene with the Meints' joining them in the evening.

Mr. and Mrs. Leonard Wollitz, Lenny and Curtis of Denver, Colo., were visitors last week in the Merlin Braun home.

Mrs. Bertha Rodemeyer and Mrs. Floe Peters entertained a few ladies in the Peters home Thursday afternoon. Mrs. Emma Pletch, Mrs. Will Heginger, and Mrs. Nellie Leebrick of Belmond were out of town guests.

Mrs. Amanda Filbrandt of Dows was a Sunday evening dinner guest in the Will Aldinger home.

Mrs. Reka Schulte accompanied her daughter, Mrs. Harry Hanna, to her home in Kingman, Kan., for a visit. Mrs. Hanna had spent a few weeks with her mother and visiting other relatives.

Mr. nd Mrs. Laurel Burger, Francis and Illene and T. O. Markwardt were Monday visitors in the Frank Parks home at Ionia.

Mr. and Mrs. Ted Beenen and Anna Beenen were dinner guests Sunday in the Aldrich Beenen home at Clear Lake. Anna Beenen remained for a few days' visit.

Mr. and Mrs. John Johnson, Jr., of Alexander and son Gerald of Latimer drove to Milwaukee. Wis., Saturday. The men returned Sunday leaving Mrs. Johnson there with her sisters. Tillie and Marie Wenzel, while Marie underwent surgery Monday.

Mr. and Mrs. Curtis Peters and family, Jerry Wolters and Sonja Grainge of Waterloo were Sunday guests in the Mrs. Floe Peters home. Jim and Ron remained for a few days' visit in the Peters home.

Mr. and Mrs. Tom Jessen and Gary, Mr. and Mrs. Dallas Schear and family, Mrs. Herman Pals, Glenn and Robert Pals, Casper Pals and several other relatives attended the Peil family reunion Sunday at Crystal Lake.

Mr. and Mrs. Fred Greenfield were Saturday dinner guests in the Fred Larsen home in honor of Mrs. Greenfield's birthday.

Mr and Mrs. Edd Brandt of Hampton were Sunday afternoon visitors in the Katie, Minnie and Fred Freeks home Mrs. Ray Burns and Barbara Meyer of Coulter were evening visitors.

Mrs. Harold Aigley of Belmond was a Friday visitor in the Dick Schmidt home and with Mrs. Schmidt called in the Herman Janssen home.

Mr. and Mrs. Fred Larsen and Mr. and Mrs. Louie Bell were Wednesday visitors in the homes of Bill Stuck at Dows and Mrs. Mamie Jackson in Popejoy.

- CHURCHES -

IMMANUEL REFORMED CHURCH

Rev. Julius Brandt, Pastor
Benjamin Suntken, S. S. Supt.

9:30 a. m. — Worship service.
Sermon title: "Two-Way Tension."
Scripture text: Matt. 22:21.

Sunday school following morning service.

7:00 p. m. — Worship service.
Sermon title: "Man-made Religion."
Scripture text: Proverbs 16:25.

Sunday school picnic — Thursday, July 7.

FUNDAMENTAL BAPTIST CHURCH

Harry A. McKinney, Pastor
John Miller, S. S. Supt.

Sunday Bible school at 9:30 a. m.
Morning worship services 10:30 a. m.
Baptist Youth Fellowship at 7:15 p. m.
Evening gospel hour at 8:00 p. m.
Prayer meeting on Thursday.

METHODIST CHURCH

Rev. M. L. Jones, Pastor

Please note the times for services for the summer:
Early service at 8:30 a. m.
Sunday school at 9:30 a. m.
Morning worship at 10:30 a. m.
This schedule will be followed until the first of September.

BETHANY REFORMED CHURCH

Rev. Elmer Vander Ploeg, Pastor
John Davids, S. S. Supt.

Sunday school at 9:30 a m.
Morning worship at 10:45 a. m.
Sermon: "Partaking by Faith."
Text: Hebrews 11:6.
Evening worship at 7:30.
Sermon: "Advice: Followed or Rejected." Text: Matthew 7:24, 26

The Sacrament of Communion will be administered during the morning service.

Tuesday — Consistory meeting at 8:00 p. m.

Thursday — Helping Hand Society meets at 2:00 p. m. B. Y. F. meets at 7:00 p. m.

ST. FRANCIS CHURCH

Rev. R. A. Ormsby, Pastor

Early Mass at 7:30 o'clock on the the first, third and fifth Sundays of the month.

Late Mass at 9:00 o'clock on second and fourth Sundays of the month.

Confession Saturday and before early Mass on Sunday.

CONGREGATIONAL CHURCH

Rev. William H. Hill, Minister
Stephen Hinman, S. S. Supt.

Combined church service and Sunday school at 9:30 a. m. Rev. Paul Griesy will give the sermon.

TRINITY and ST. OLAF LUTHERAN CHURCHES

Rev. O. Laaveg, Pastor

TRINITY

Sunday:
8:30 a. m. — Worship service.

Tuesday:
8:00 p. m. — Mission Guild. Hostesses: Mrs. R. McFarlin, Mrs. F. Patterson and Mrs. J. A. Cairns. Lesson: Mrs. Norman Gabrielson.

Wednesday:
8:00 p. m. — Men's quartet concert. (See other announcement)

Thursday, July 7 — Ladies Aid will meet at 2:00 p. m. The lesson will be given by Mrs. Axel Shefveland. The hostesses are Mrs. Ray Pulver, Mrs. S. N. Helgeland and Thelma Rikansrud.

ST. OLAF

Thursday:
8:00 p. m. — Bible and prayer hour.

Sunday:
10:00 a. m. — Worship service.

Everyone is urged to come to Trinity and hear the men's quartet concert on Wednesday, July 6, at 8:00 p. m.

ST. JOHN LUTHERAN CHURCH

William Heinzig, Pastor
Robert Hein, S. S. Supt.

9:00 a. m. Sunday school and Bibe classes.

10:00 a. m. Divine worship.

July 7th the Aid will meet. The meeting will begin with a potluck dinner at 12:30 p. m. Rev. Paul Griesy will show slides and address the group.

● Legal Notice

IN THE DISTRICT COURT
OF THE STATE OF IOWA
IN AND FOR WRIGHT COUNTY

ORIGINAL NOTICE

L. B COX, A. C. HANSON and ROY A. HENDERSON, as Trustees of the FRED AND ALICE LUICK MEMORIAL BUILDING TRUST,

Plaintiffs

vs.

BELMOND COMMUNITY SCHOOL DISTRICT, of the Counties of Wright and Hancock, State of Iowa;
MEMBERS OF THE BOARD OF EDUCATION OF BELMOND COMMUNITY SCHOOL DISTRICT, in the Counties of Wright and Hancock, State of Iowa, to-wit: MARVIEU MENNENGA, President, L. B. COX, H. C. SIMERSON, GERALD McNULTY, CARL GREEN, and HELEN McCLURE, Secretary;
CITY OF BELMOND, IOWA;
MEMBERS OF THE CITY COUNCIL OF THE CITY OF BELMOND, IOWA, to-wit: LOWELL T. TRAFFORD, Mayor, ROBERT CHURCHOUSE, GUY McCLENAHAN, GLEN CRAPSER, ELDON BOYD, ROBERT E. MISNER, and LOIS J. HAMMOND, City Clerk;
R. E. LEE ALDRICH, JR.,

Defendants

TO: THE AFORESAID DEFENDANTS:

You are hereby notified that Plaintiffs' Petition in the above entitled cause is now on file in the office of the Clerk of said Court, claiming in substance that Plaintiffs are Trustees of the Fred Luick and Alice Luick Memorial Building Trust; the City of Belmond is a municipal corporation located in Wright County, Iowa; Belmond Community School District is a municipal corporation operating public schools in Wright and Hancock Counties, Iowa; R. E. Lee Aldrich, Jr., resides in Wright County, Iowa, and represents a class of persons who will benefit from the construction and use of a memorial building in the City of Belmond, Iowa. The electors of the Belmond Community School District voted November 4, 1959, to authorize the issuance of bonds for the construction of a new high school building, and subsequently the Board of Education of Belmond Community School District took legal steps to proceed with the construction of said high school building. Plaintiffs desire to carry out the terms of the Fred Luick and Alice Luick Memorial Building Trust with respect to the construction and equipping of a memorial building, but are uncertain as to the proper manner of so doing and request a declaratory judgment with respect to the rights of the Plaintiffs and the Defendants. Plaintiffs have no adequate remedy at law.

In said Petition, Plaintiffs pray for an order and decree:

1. Construing and interpreting the deed of trust as to whether or not the trustees must build and equip a memorial building, or whether the Trustees may deliver the cash to the Belmond Community School District and its Board of Education, so that the Belmond Community School District can construct and equip said memorial building.

2. Determining, declaring and decreeing the ownership of said memorial building when the same has been completed, specifically, as to whether said memorial building shall be owned by the Belmond Community School District or by the Fred Luick and Alice Luick Memorial Building Trust.

3. Determining, declaring and decreeing the responsibility for maintenance and operation of said memorial building after the same has been completed, and specifically, whether this obligation shall be on the Belmond Community School District or upon the Fred Luick and Alice Luick Memorial Building Trust.

You are also notified to appear before said Court at Clarion in Wright County, Iowa, on or before August 4, 1960: and that unless you so appear, your default will be entered and judgment or decree rendered against you for the relief demanded in said petition.

Roy A. Henderson
335 East Main Street
Belmond, Iowa
Bannister, Carpenter, Ahlers & Cooney
1010 Bankers Trust Bldg.
Des Moines 9, Iowa
ATTORNEYS FOR PLAINTIFFS

3913

● Belmond Locals

Mr. and Mrs. Roy Johnson of Des Moines spent last weekend in the home of his parents, Mr. and Mrs. Jens Johnson.

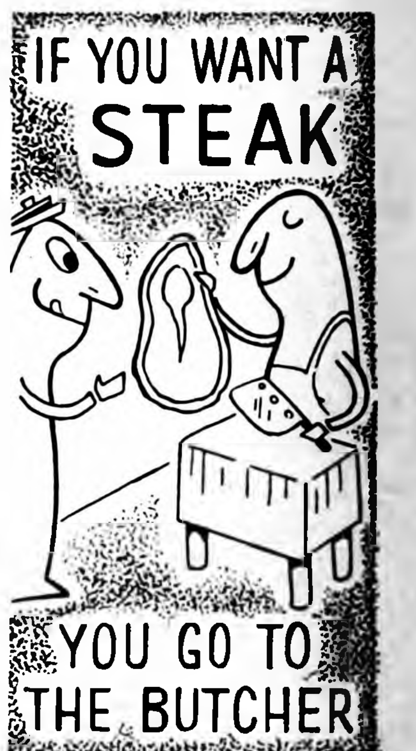

IF YOU WANT A STEAK
YOU GO TO THE BUTCHER

FOR ....
PLUMBING AND HEATING SERVICE
Call Us ....

Webster's dictionary defines a plumber as 'a skilled worker who fits and repairs the pipes and fixtures of gas and water systems'.

We do that — and lots, lots more. And whatever we do for you, we want you to know that it will be done carefully and expertly. For anything in plumbing and heating, sheet metal work, air-conditioning, etc., give us a try. We believe our service will please you.

MADSEN
Plbg & Htg
Phone 408

YOU CAN PURCHASE A NEW
FRIGIDAIRE REFRIGERATOR
OR
FOOD FREEZER
FOR PER DAY
25c
AND
NO DOWN PAYMENT
SEE
"The Do-it Yourself Store"
ELLIOTT HDWE. & APPLIANCES
THE PLACE TO GO FOR THE NAMES YOU KNOW
☎309 BELMOND, IOWA

It's True
We'll Pay You
20c per lb.

FOR YOUR OLD
Refrigerator - Freezer - Range
Washer or Dryer
ON THE PURCHASE OF YOUR CHOICE OF A NEW APPLIANCE FROM OUR PRESENT STOCK
NEXT 10 DAYS
CHOOSE FROM . . .
Philco - Admiral - Caloric
Speed Queen
Belmond Hardware
NOW LOCATED ONE DOOR WEST OF POST OFFICE
LLOYD — PHONE 590 — JOHN

Professional and Business DIRECTORY

VISUALINER
STEERING SERVICE
FRONT END ALIGNMENT
PHONE 328
LEN SHELDON Chevrolet Co.

Roy A. Henderson
LAWYER
Belmond, Iowa
PHONE 372

Dr. Paul A. Rietz
Optometrist
Phone 379 for Appointment
Office in A. C. Hanson Building

Life Insurance
Equitable Life of U. S.
● MORTGAGE ● RETIREMENT
● EDUCATION ● PROTECTION
R. W. COURSON AGENCY

Blue Cross Blue Shield
—Representative—
GEO. T. CUMMINS
PHONE 685
BOX 216—GARNER, IOWA

TED ZOOK
GENERAL CONTRACTOR
Solar Windows & Doors
LaPax Awnings
Dial 287 Belmond, Ia.

Dr. W. W. Weisbrod
Chiropractor
OFFICE HOURS
8 to 5 Mon. Through Sat.
Open until 9 Mon.-Wed.-Fri. Evenings
X-RAY and NCM
Office Ph. 6431—Res. Ph. 6437

BELMOND VETS' CLUB
OPEN DAILY EXCEPT SUNDAY 2:00 P. M. TO 11:00 P. M. VETERANS AND SOCIAL MEMBERS ONLY

Peter C. Daniels
Contractor
Phone 903

MISHLER
ROOFING & SIDING
Phone 600, Clarion

JULY SPECIAL
For picnics, parties, potluck suppers...
BAKE'N CARRY PIE PAN

Regular $1.79 value now only 89¢
• Nine-inch aluminum piepan—has wide "spill-proof" rim.
• "See-through" plastic cover latches to pan—has handle on top.
• Use it for pies, hot dishes, salads—you name it!
Get your piepan today at your local
OUR OWN HARDWARE
"The Do-it Yourself Store"
ELLIOTT HDWE. & APPLIANCES
"THE PLACE TO GO FOR THE NAMES YOU KNOW"
☎309 BELMOND, IOWA

FARMERS
Looking For New or Used Farm Machinery Should
Take A Look
At Our New & Used
MACHINERY DISPLAY YARD
Now Located on Hwy. 69
North of A&W Drive-In
In North Belmond
For Good Used Machinery
Take A Look
Then See
Followwill
Implement and Feed Co.

YOUR AD IN INDEPENDENT AND BUYERS GUIDE
4c CASH—5c CHARGE PER WORD
Minimum Charge 50c
Minimum Charge on Keyed Ads 60c
Display Classifieds $2 col. inch
Cards of Thanks
3c a word with a minimum charge of $1.00
Re-run of classified ad in consecutive issue each insertion ½ the original price.
Deadline on Classifieds Wednesday, 9:30 a. m.
DIAL 331

For Sale or Trade

FOR SALE — Sears Go-Kart near new, Canoe, 3 hp Johnson outboard motor, Phone 8439, Belmond. g39t3*

FOR SALE — Strawberries, 20c quart. Open 7 days a week. 3 miles north of Goodell and 5 west, then 1st place south on right side on Andrew Hanson farm. Mrs. Art Hanson, Laurens, Ia. g39t1

FOR SALE — 76 McDeering combine, like new. 62 McDeering combine, good shape. Port Huron and Redtop baler twine, $7.75. Hafermann Implement, Meservey. g39t1

FOR SALE — 12 ga. automatic Browning shotgun; 3 horse outboard motor; rods and reels; ½ horse electric motor; Jig saw; table saw. Phone 369 g39t1*

FOR SALE — 26 x 48 play pen. Phone 416. g39t1*

FOR SALE — White gas range. Short drapes. Large throw rugs. Used kitchen sink. Hill Motel, phone 200. g39t1*

SPINET PIANO — Used. Want responsible party to assume small monthly payments. Write Credit Dept., Iowa Piano Company, 1148 Polk Blvd., Des Moines, Iowa. g39t1*

EIGHT WEEKS old Welp-Line 901 pullets, $67 per 100; White Leghorns — $62. 7-week old 901's — $60 per 100. Big healthy 4 to 5 week old 901 pullets $48.95 per 100; White Leghorns — $43.95. Call Welp's COLLECT or see Meints Produce, Belmond. g39t2

SPECIAL on Welding Rods — 29c lb. or 50 lbs. for $13.00, Mild steel rod type — Gamble's. g39t3

FOR SALE — Modern 2-bedroom home at 703 — 8th ave NE; $5,000. Call 36382 Rowan. g39t1*

FOR SALE — Modern 4-bedroom home in Rowan, in very good condition; $5,500. Call 36382 Rowan. g39t1*

FOR SALE — 6-can Zero milk cooler, front door opening, good running order. Dick Ersland, phone 8492. g39t1*

FOR SALE — 3-bedroom modern home, best buy in Belmond, has full basement, gas heat, carpeted living room, garage, $11,500. Neil Flanagan, Realtor, g38t3

FOR SALE — 24" Schwinn girl's bicycle, like new, $24.95, Julie Rietz, phone 295, Belmond. g39t1

FOR SALE — 100 feeder pigs wt about 40 lbs., 70 feeder pigs wt about 30 lbs., vaccinated for cholera, erysipelas, castrated. Don Braner, phone 8343, Belmond. g39t1

FOR SALE — $12,000 real estate contract on Belmond property. Write Box 356, Belmond, if interested. g38t2*

More Classifieds on Page 7

NOTICE

WE WILL BE CLOSED FROM 9:30 A. M. UNTIL 3:00 P. M. ON MONDAY, JULY 4.

Town House Cafe

YOUR RECIPE FOR.... FOOD SAVINGS
SHOP HERE!

NORTHERN WHITE OR COLORED
NAPKINS 80 COUNT 10¢

WIZARD CHARCOAL
Lighter Qt. 39¢

JIFFY FROSTING MIX OR
Cake Mixes 10¢

ROSEDALE
Pears 4 303 CANS $1

CAL-TOP ELBERTA FREESTONE
Peaches 4 NO. 2½ CANS $1

9-INCH WHITE BONDWARE
Paper Plates 40 COUNT 49¢

MA BROWN—Hamburger,Hotdog or
Pickle Relish 3 13-OZ. JARS 89¢

GRANDEE REFRIGERATOR JAR
Stuffed Olives 7½-OZ. JAR 39¢

VAN CAMP'S
Pork & Beans 303 CAN 10¢

Hattel's
SUPER VALU
Where Most Folks Go To Save Their Dough!

HATTEL'S

CLOSED SUNDAYS — PRICES GOOD THROUGH WED., JULY 6, 1960 — OPEN EVENINGS

SUPER VALU®

GO 4th to a perfect picnic!

Sweet, Juicy Charleston Grey
WATERMELON
20-lb. Ave. 69¢ each

VENTURA
Sea Mist
LEMONADE

Sea Mist Frozen
LEMONADE
White or Pink 3 6 oz. cans 25¢

FROST MAID
French Fries 9-OZ. PKG. 10¢

NEW CALIFORNIA WHITE SHAFTER
Potatoes 10 LBS 49¢

SUNKIST
Lemons doz. 35¢

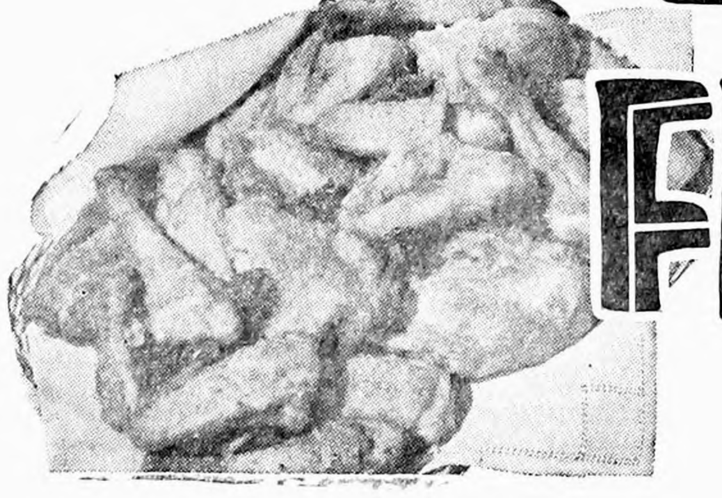

FRYERS
2 to 2¼-lb. ave. WHOLE EACH 65¢

GOOD VALUE
Salad Dressing Full Qt. 29¢

CUT UP IN
Quarters or Halves...... EACH 75¢

SUPER VALU PICNIC HEADQUARTERS

Red Dot **POTATO CHIPS** TWIN PACK 49¢

KING SIZE
Coke or 7-up 6 Pack Carton 39¢ plus deposit

KINGSFORD
Charcoal Briquets

Kingsford Briquets
CHARCOAL 10-lb. bag 69¢

Flav-o-rite Coney or Hamburger
BUNS pkg. of 8 — 17¢

CURTISS
Marshmallows 10-oz. pkg. 15¢

FLAV-O-RITE
White Bread 6 16-oz. loaves $1

FREE

STANDARD SIZE 32"x54"
50 STAR AMERICAN FLAG
WITH PURCHASE OF
ARMOUR'S STARR
CANNED PICNIC...... 3 lb. can $2.29
or ARMOUR'S STAR
CANNED HAM........ 4 lb. can $4.09

ELSHEIMER'S SKINLESS
WIENERS 2 lb. bag 69¢

1 Wild Game Goose Pattern
CEREAL BOWL FREE
WITH THIS COUPON

Signed____________________
Only Person Signing Coupon May Redeem Cereal Bowl.
Good Thru Wed., July 6, 1960

Congratulations!
TO MRS. RALPH LaBARR
Galt, Iowa

Winner!
Of a 10 Cu. Ft. Upright
FRIGIDAIRE FREEZER

MRS. LaBARR REGISTERED DURING THE RECENT SUPER VALU 18TH ANNIVERSARY ACTIVITY. THE FREEZER HAS BEEN DELIVERED TO HER HOME BY

ELLIOTT HARDWARE

a

Belmond Independent

VOL. 41 NO. 40 | OFFICIAL CITY PAPER | WRIGHT COUNTY, IOWA—THURSDAY, JULY 7, 1960 | 7-4-85 | OFFICIAL COUNTY PAPER | 12 PAGES THIS ISSUE

MAIN STREET

BY PAT, DICK, DUANE

A display that almost shamed the later fireworks was put on by George Sharp, Jaycee president, at Monday night's Miss Belmond pageant. He was responsible for presenting the title winner, lovely Lavonne Hansen of Rowan, with her royal regalia and trophy.

It's the sort of situation upon which any red-blooded American youth capitalizes by extracting a kiss as the price of the honors bestowed. But to George's estimate of the prospects, the right moment just never presented itself.

Em-cee "Bud" Trafford was having none of the namby-pambyness, however, calling George brusquely to account for the omitted osculation. George already had the headstart of a good sunburn; but the blush he came up with would have lit the stage, without floodlights.

Incidentally, too much credit could not be given the Jaycees for the wonderful time they provided Belmond and environs with the three-day celebration that concluded Monday night. On the other hand, we unhappily suspect that all too many of the people who enjoy the end result blithely take for granted the labor that is required to put on such an event. And a lot of effort it is! . . . So if you DO appreciate the numerous labors the Jaycees engage in to the benefit of all of us, why not take the slight trouble to TELL them how you feel. An occasional sincere word of praise and gratitude will go a long way toward keeping these young fellows interested in continuing their good works.

Eleven-year-old Craig Mennenga left Friday morning by plane from Minneapolis for New York City, where he was to be met by his brother, Curt Mennenga. The latter had arranged a round-trip ticket for Craig so he could come east for a visit and some sight-seeing.

Craig will not only be a guest of his brother and sister-in-law, who live at Bergenfield, N. J., but will also be a guest of his sister-in-law's parents, the Douglas Kellys, in New York and will have the pleasure of visiting his sister Marilyn, who's now a New Yorker.

Curt instructed his parents that Craig should plan to spend three weekends, to allow plenty of time for seeing points of interest and "doing" the big city. A trip to Washington, D. C., is also on the agenda. Needless to say, Craig thinks his big brother's the best ever.

While it got pretty noisy up at the football field a bit later in the evening, you could just about have heard a pin drop 4th of July night when Emcee "Bud" Trafford presided over ceremonies that attended the awarding of that spankin' new Chevvy the Jaycees were seeking an owner for. Miss Belmond (Lavonne Hansen), Arlo Stoltenberg, Dr. Glenn Hruska and Roger Kinseth were delegated to see that proceedings were on the up-and-up. The winner? John Ostendorf of Alexander. What with Miss Belmond being from Rowan, the home folks weren't doin' too well Monday night.

The steady boy friend of Lavonne ("Miss Belmond") Hansen wasn't present at Saturday night's pageant to see the Rowan miss crowned. He was at Iowa City visiting relatives. He's Bruce Rampelberg, son of Rev. and Mrs. Jack Rampelberg.

Not optimistic about her chances in the "Miss Belmond" contest, Lavonne had not encouraged him to attend the pageant for fear of "spoiling his weekend."

One of the questions asked Miss Hansen as a finalist was whether teen-agers should "go steady." She recommended against the practice, even though she had to admit she hasn't followed her own advice. Lucky fellow, that Bruce!

Received a note from the A. M. Graebers, for many years residents of Goodell but now living at Flint, Mich., asking that their subscription to The Independent be renewed for another year. Wrote Mrs. Graeber: "We look forward each week to the paper; it's like getting a letter from old friends. Sorry to hear Mrs. Hanson is having to give up her reporting; but wish Mrs. Nolte success."

County Assessor Ross Henry doesn't think much of that proclamation of the Iowa Tax Commission that county assessors will be expected to return to the practice of having each tax-paying property visited annually for the purpose of fixing assessed valuation.

He says the very large majority of counties have abandoned that expensive system of assessment as too costly to be practical.

He has been hiring four field assessors to assist him. They make only such field visits, though, as particular circumstances indicate to be necessary. He figures that, to abide by the commission's ruly, he will need no less than 20 fieldmen for assistants.

WICKERSHAM SHOWS 4-H'ERS HOW TO GROOM FAIR STOCK

Tom Wickersham, livestock specialist from Iowa State university, last Friday demonstrated to Wright county 4-H members the correct way to fit and show their animals at the coming fairs.

Approximately 100 4-H'ers and parents attended the demonstration at the Eagle Grove Fairgrounds. Correct fitting and showing procedures were demonstrated on beef, lambs, dairy and swine.

Wickersham explained that the reason for fitting an animal for show was not to fool the judge but to bring out the good points of the animal.

MISS BELMOND

"MISS BELMOND" — LAVONNE HANSEN
Next to "Miss Iowa" contest, Clear Lake

ASC voting sites set; election next Thursday

Sites at which community election meetings for the various townships of Wright county will be held were announced this week. All will be held at 8:00 p. m. next Thursday, July 14.

The ASC is responsible for local administration of the federal government's agricultural price support, wool incentive, cost-sharing conservation and soil bank programs.

Location of the meetings are as follows: Belmond township—township hall in Belmond; Blaine — Dows city hall; Boone — Center schoolhouse; Dayton — Center school.

Eagle Grove township — Eagle Grove Memorial building; Grant — School No. 7; Iowa—Rowan schoolhouse community room; Lake — Hagie's meeting room, Clarion.

Liberty — Goldfield school; Lincoln — Center schoolhouse; Norway — Norway community center; Pleasant — Belmond public library basement.

Troy township — Center school, District 5; Vernon—Center school; Wall Lake — Center school; Woolstock — Woolstock town hall.

The first order of business at each meeting will be nomination of candidates. This will be followed by the election of a community ASC committee of three members and two alternate members.

The new chairmen of all community committees in the county will meet at the Wright county ASC office in Clarion on July 30 to name the ASC county committee of three members and two alternates. The term of office of all county and community committeemen will begin on Aug. 1 and run until the annual elections in 1961.

This system of election of county and community committees is virtually the same as that used annually from 1934 through 1950. The community elections were conducted by mail from 1951 through 1959, but it was decided to return to the township meeting system this year in order to give every farmer a more active part in the nomination and election of committeemen.

The present Wright county ASC committee members are personally urging all farmers to attend and participate in their respective township election meetings. As one means of stimulating interest in the meetings, a letter explaining the importance of ASC community committees has been sent to all persons known to be eligible to vote in the ASC elections.

Any farm landlord, owner-operator or tenant who believes he is eligible to vote in the ASC elections but failed to receive a letter regarding the community elections should check with the county ASC office.

According to county ASC office records, a total of 2591 persons are eligible to vote in the community elections in Wright county.

Demo's re-elect Robinson chief; select delegates

Marion Robinson of Holmes was re-elected chairman of the Wright county Democratic central committee at the county convention held last Friday at Clarion.

Mrs. Iris Groves of Clarion was elected vice chairman to succeed Mrs. Kenneth (Bette) Ketchum, who last year moved to Blue Earth, Minn.

Keynote speaker for the convention was Richard Wilson of Clarion, who is candidate for state representative from Wright county.

The convention chose 24 delegates to attend the state Democratic convention at Des Moines on July 23, and another eight delegates were named to attend the state judicial convention on July 30.

Delegates named to the state convention were: Bud Gannon, Martin Hill, Tillie Hill, Richard Wilson, Richard Bradley, Iris Groves and Harold Henry, all of Clarion; Marjorie Kennedy, Susan Anderson and Alvin Halfpap of Belmond.

John Hanson, Jr., Erma Lewright, Mervin Newkirk, Glenn Williams, Mrs. Sara Maier and Don Spangler of Eagle Grove; Mrs. John Frohling, Woolstock; Mark Nelson and Eleanor Huntley, Renwick; Olaf Eliason and Laurence Espe, Kanawha; Marion Robinson and Norris Ulstead, Holmes; Lawrence P. Johnson, Jr., Goldfield.

Delegates to the state judicial convention will be: Ross Stanberry, Martin Morrisey, Ray Bailey, Mrs. Vera Woiwood, Mildred Bradley, Katherine Morrissey, all of Clarion; Mrs. Glenn Wilson, Eagle Grove; and Ed Arndorfer, Galt.

SNACK SUPPER JULY 13TH

A snack supper is being served at the Immanuel Reformed church east of town next Wednesday, with a special low price for youngsters under the age of 12. Serving will start at 5:30 p. m.

Carnival worker's prompt thinking saves youngster

Quick thinking by an employee of the Sunset Amusement company Wednesday afternoon of last week possibly saved tragedy from blighting Alexander's highly successful Diamond Jubilee celebration.

Sandra Jean Smith, five, daughter of Mr. and Mrs. Howard Smith, had become ill on the tiltawhirl and the operator was slowing it down to enable her to dismount from her car. She did so before the cars were stopped and it was immediately evident she was going to be struck by the car behind hers.

Patrick Clive, 32, of Chicago without hesitation threw himself in front of the youngster to protect her from the rolling car. He was hurled into the center mechanism of the amusement device.

Dr. G. Earl Jurgenson of Meservey and Sandra Johnson, a registered nurse visiting at Alexander, gave the carnival worker first aid and he was then rushed to Belmond Community hospital.

Here he was found to have suffered a brain concussion and chest contusions. Although his local physician felt he was leaving the hospital too soon, Clive asked the next morning to be released in order that he could rejoin the carnival at Clear Lake. He explained that he was concerned over losing his job if he didn't show up.

Lavonne Hansen, "Miss Belmond"—

Big crowds attend celebration

● ● ● ● ● ● ● ● ● ● ● ●

Alexander church and Followwill's top parade floats

With the weather cooperating to the fullest degree, the Belmond Jaycees last weekend marked up another highly successful 4th of July celebration that provided entertainment for an estimated four or five thousand. Major highlight of the three-day affair was crowning Monday night of Lavonne Hansen of Rowan as Miss Belmond of 1960.

First runner-up in the Miss Belmond contest was Lynne Arends, a Rowan High school classmate of the winner (both graduated this past spring) and the second runner-up was Gloria Rogalla. Miss Congeniality, chosen by her fellow contestants for her friendliness and helpfulness, was Sondra Stoltenberg.

Talent contest "best yet"

Judges were Mrs. Bernard Collins of Clarion, Jim Carroll of Alexander and Russell Tokheim of Forest City. They scored the girls on poise and personality as demonstrated at a luncheon at the Blue Bell tea room; on beauty of face and form in the swim suit competition at Luick Memorial Pool Monday afternoon; on beauty and grace in the contestants' appearance in formals; and on talent as displayed in the pageant finals that preceded the fireworks exhibition at the BHS athletic field.

It was the opinion of most of the Jaycees who have worked on all three Miss Belmond pageants to date that this year's talent contest was the finest of the lot. After this portion of the program, each of the three girls picked as finalists was required to answer a question drawn by lot; and her poise and quick-wittedness in making her answer also entered into the judges' final decision.

Trafford acts as em-cee

Besides the four girls mentioned, other contestants were Cathy Bonte and Kathryn McLaughlin. Mayor L. T. "Bud" Trafford served as the master-of-ceremonies.

An estimated crowd of 600 witnessed the talent contest. Afterward, more than 1,000 saw the fireworks display from in or around the bleachers at the athletic field and many more enjoyed the exhibition from other vantage points.

A crowd estimated at 3,500 to 4,000 was on hand Saturday morning to see the kiddies' parade, which consisted of 31 entries; and the adult parade that was made up of approximatey 75 units and included many ornate floats. Kanawha's high school band, as well as the BHS band, provided music along the parade route.

Kiddies' parade winners

Prizes of $3, $2 and $1 were awarded in each of three divisions in the kiddies' parade. The winners were: costume division — 1st, Lynn Henn; 2nd, Kirkendall (addition) neighbors; 3rd, Vicki Broshar and Julie Followwill.

Pet division — 1st, Dudley Thompson; 2nd, Kathy and Jimmy Mason; 3rd, Sharon Bamford. Vehicle division—1st Sherry and Patrick Dorr; 2nd, Phyllis Mosiman; 3rd, Greg Nelson.

In the adult parade, prizes of $15 and $10 went to the first two place winners among the business floats and among those entered by organizations and churches. Followwill Implement and Feed company with its "Freedom Train" entry was the business division winner, while second went to Joe's Skelly Service for its portrayal of the flag-raising at Iwo Jima.

Alexander church wins

Winner of the other division was the Reformed church of Alexander, whose three-unit entry showed replicas of the three edifices that have been the church's home since its founding. The same float had won first in Alexander's Diamond Jubilee parade last week. Second prize went to the St. Francis Rosary society, for its float which followed a patriotic-religious motif.

Slightly more that 1,000 persons enjoyed the hospitality of the Chamber of Commerce, which at noon served an at-cost barbecue lunch from the school bus barn. Good attendance was also attracted by the amateur talent show that was presented Sunday night from the stage in front of the bleachers at the athletic field.

● ● ●

Among the largest crowds attending 4th of July events was this parade throng

Hagie delivers keynote address—

County Republicans select state delegates

If a straw vote taken at the Wright county Republican convention last Friday forecasts closeness of the state convention scrap for the U. S. Senator nomination, it's going to be quite a battle a week from next Wednesday at Des Moines.

About half of the delegates at the county convention at Clarion had already left for home when the ballot of candidate preference was taken, but those still on hand voted in this fashion: 30 for Dayton Countryman, Nevada; 29 for Jack Miller, Sioux City; six for Rollo Bergeson, Des Moines; and one each for Ken Stringer of Davenport and Oliver Reeves, Waverly, One courtesy vote was cast for Robert D. Blue of Eagle Grove, former governor.

Russell Schaal of Belmond served as chairman of the convention. He named committees for the occasion as follows:

Credentials — Newt Draheim, Clarion, chairman; Don McGrath of Eagle Grove and Harlan Larson of Goldfield.

Resolutions: Ben Birdsall, Clarion, chairman; M. B. Crabbe, Eagle Grove; J. R. Gallagher, Belmond; Duane Sandage, Clarion; W. P. Tyrrell, Belmond.

Nominating committee, to name delegates to state convention: R. L. Davison, Clarion, chairman; Mrs. O. J. Cambier, Clarion; C. C. Christie, Belmond; Don Knudsen, Eagle Grove; Mrs. Kenneth Firkins, Dows; Mrs. Dean Myers, Eagle Grove; Robert Whyte, Goldfield.

The convention moved to have delegates caucus according to supervisor districts, rather than just as precincts, to the end of making a more equitable selection of state convention delegates.

Delegates were named as follows to attend the state convention at Des Moines on July 20: District 1 — W. P. Tyrrell, Mrs. Dorothy McNeal, C. C. Christie, Russell Schaal, Floyd Whitten, J. R. Gallagher; District 2 — Harlan Larson, Robert S. Whyte, Wiert Brower.

District 3—Otto Knudsen, Robert Blue, Albert Moellering, M. B. Crabbe, George Wright, Don Knudsen, Mary Louise Smith, Russell Blackman, Opal Jones; District 4 — Evelyn Firkins, Jesse Bundren; District 5—Ray Hagie, Mary Watts, Dorothy Collins, Newt Draheim, Bob Davison, Ben Birdsall, Bob Blecker.

Named as delegates to the state judicial convention were: District 1 — Roy Henderson, Cecil Carstens, Don Faris, Rita Schaal, John Davids, Walt Hotvet; District 2 — Lewis Tesdahl, Pearl Martin, Edith Echipull.

District 3 — Don McGrath, Russell Blue, John Henneberry, Ben Wille, Everett McGrath, Gaylord Jones, John Rowen, J. F. Abbott, I. H. Schroeder; District 4 — John Burt, A. M. Butler; District 5 — Robert Maddocks, Joan Maddocks, Ollie Buchan, Grace Buchan, Joe Larson, Ruth Larson, Lucille Sankey.

Ray Hagie, Republican candidate for state representative, was keynote speaker for the convention. He emphasized the achievements of the Eisenhower administration in which the GOP can take pride. He also stressed the necessity for widespread effort among loyal Republicans to sell the virtues of their party to undecided voters.

Otto Knudsen of Eagle Grove, chairman of the central committee, introduced Dorothy McNeal as his appointee as county publicity chairman and W. P. Tyrrell as holder of the dual office of treasurer and finance chairman. He also recognized Mrs. Alre (Mary) Watts of Clarion as his vice chairman and Mrs. Dale (Mary Louise) Smith of Eagle Grove as central committee secretary.

Resolutions adopted were largely the same as those approved at the county presidential convention in April. They offered an enthusiastic endorsement of the Eisenhower administration in general and deplored the necessity of his having been handicapped by a Congress possessed of unfavorable majorities in each house. The contrary circumstances in the state legislature was similarly deplored.

Again the replacement of Ezra Taft Benson was urged as a major step in gaining confidence of the American farmer in Republican efforts to reach a satisfactory solution to U. S. agriculture's problems. An expanded conservation reserve program was recommended and a phrase was added that "we favor the principal of placing a reasonable ceiling on agricultural subsidy payments."

The resolutions favored reapportionment of the Iowa legislature by the legislature itself; favored increased state aid for public schools; and urged legislation enabling the reorganization of county governments to the end of greater economy and efficiency.

It was also resolved that the state should appropriate sufficient funds that the Iowa State Library will be protected against threatened loss of matching federal aid — and that the legislature should consider equivalent legislation for other public services in similar situations.

The resolutions concluded with the recommendation that Iowa's laws relating to its senior citizens be studied and modernized.

No one claimed a CGD cent

Perhaps most of the usual Tuesday afternoon crowd of shoppers were all used up by their strenuous holiday activities of the past weekend. Whatever the explanation, there were not enough number-holders on Main street to budge any of the $400 in Cash Gift Day prizes that were available for the claiming. This dismayed the CGD committee, who like to see this money get out and circulate. The same amount of cash will be posted again this week; and it will be divided into the same number of prizes — eight of $25 each at 2:00 p. m. and four of $50 apiece at 3:00 o'clock.

Final rites today for Martin Thoe

Funeral services will be held at 1:00 o'clock this (Thursday) afternoon at the Methodist church for Martin J. Thoe, 85, a long-time resident of this community. Rev. M. L. Jones will officiate over the rites and Johnston Funeral Home is in charge. Burial will be at Lake Mills.

Mr Thoe died Monday evening at Belmond Community hospital. He had been in failing health for a period of months. For the past three years he had lived only periodically in Belmond, spending the rest of his time with a sister, Mrs. Evelyn Hylback of Lake Mills, or with other relatives.

He came to Belmond in 1903 and for many years operated a photographic studio. Early-day pictures he had taken here contributed much interest to the historical book on Belmond published at the time of the Belmond centennial in 1956. He later was in the automobile business here.

Besides his sister at Lake Mills he is survived by two other sisters, Mrs. Martha Nordschow of San Franc[illegible] and Mrs. Emma Forrester [illegible] City.

[illegible]ceded in death by [illegible] Lewis, Nels and [illegible] two sisters, Mrs. [illegible] Ellen Thoe.

Tragedy averted in mishap—

Baby flung from car; barely hurt

Tragedy was narrowly averted about 11:00 a. m. Monday as an accident occured while units of the 4th of July parade were dispersing and spectators headed for the carnival grounds.

Near victim of the crash between a station wagon and auto was month-old Alan Joel Copper, son of Mr. and Mrs. Edwin Copper, who farm north of Belmond. He was being held by his mother in the front seat of the Coppers' car and went flying out the door when it sprung open from impact of the collision.

Taken to Belmond Community hospital for examination, the infant was found to have apparently escaped injury except for minor bruises.

Officer Marvin Miller, who with Patrolmen Jerry Kramer and Donald Sturges investigated the accident, reports it is still under investigation and that no charges have been filed as yet.

Drivers involved were Mr. Copper, who was proceeding east on Second street NE, and Dave Kennedy, who was driving his station wagon south on Fourth avenue NE. The station wagon struck the left rear end of Copper's car, impact of the collision forcing the right rear fender against a street lamp post at the corner. It was the latter jolt that forced open the right door out of which the baby tumbled.

The station wagon was decorated as a parade float and Mr. Kennedy had just dropped off near the high school two girls who had been riding on the front bumper. Bonita Whipple, 13, daughter of Mr. and Mrs. Gerald Whipple, was riding atop the station wagon and suffered an ankle bruise when she was flung to the street.

Mr. Copper's hired man, Kenneth Fleming, 22, came out of the mishap with a cut on his jaw and on his left knee. Mrs. Copper was also taken to the hospital for examination but was unhurt except for bruises on her back and neck. The two drivers escaped unscathed.

The Coppers' '52 DeSoto sedan was regarded too badly damaged to justify repair. An estimated $300 damage was done to the Kennedy station wagon.

Lapse of memory brings car crash

A lapse of memory on the part of a departing Belmond visitor Monday evening resulted in a two-car crash on Highway 69 a mile north of town that dealt considerable damage to both vehicles.

Raymond Hill of Coon Rapids had been here for a holiday visit with his mother, Mrs. Edith Hill, and brother, Duran Hill. He left about 8:30 to continue on an intended trip north when he remembered something he'd left behind and at the first intersection went into a U-turn to return to Belmond.

Before he could complete the maneuver, William Burgess of Moline, Ill., approaching from the south smashed into the rear right door of Hill's car and sent the Coon Rapids auto into the ditch at the northwest corner of the intersection.

Car leaves track; race driver hurt

Doug Dean, Clarion, driver competing at the Wright County Raceways, suffered serious injuries Monday night during the July 4th program of races. He was speeding around the north turn of the dirt track when his car went out of control and bounded over the bank to the northwest.

Brought in to Belmond Community hospital, he was found on examination to have suffered a fracture of the breastbone and several broken ribs. He was reported Tuesday to be recovering satisfactorily, but facing several more days of hospitalization before he would be sufficently recuperated for release.

ADOLPH'S LONESOME

Adolph Ehresmann, 1960 graduate of BHS and now a Naval recruit, is lonely in the service and writes that he would greatly appreciate correspondence from his friends. They may address him: Adolph Ehresmann 540-52-15, Co. 237 USNTC, San Diego 33, Calif.

NO 1
FIRE DEPT

OPEN HOUSE WILL BE HELD FOR NEW CITY FIRE TRUCK (ABOVE) BEFORE LONG

● ● ● ● ● ● ● ● ●

New fire truck arrives, passes tests

Tests conducted at Nelson's gravel pit last Friday proved the Belmond Fire department's new truck all ready for service. It was delivered that day by the American Fire Apparatus company of Marshalltown, which built and equipped the truck body on an IHC chassis purchased of Helland and Long Implement.

Cost of the chassis was about $3,300 and of the body and related equipment, $8,300. By the time hose, nozzles and other essential apparatus has been added the final cost will approximate $13,000.

Tests Friday were overseen by Harry Corcoran of Des Moines, inspector for the Iowa Inspection Bureau of the National Board of Fire Underwriters.

Chief A. W. "Doc" Johnson says the department plans to hold open house at the time the truck is officially commissioned and at that time the public will be given an opportunity to inspect it and have its equipment explained.

That is Chief Johnson pictured with the truck. Just as the shutter snapped he changed position to check on whether he was covering up any of the legend printed in gold on the truck door. He HADN'T been — until he moved.

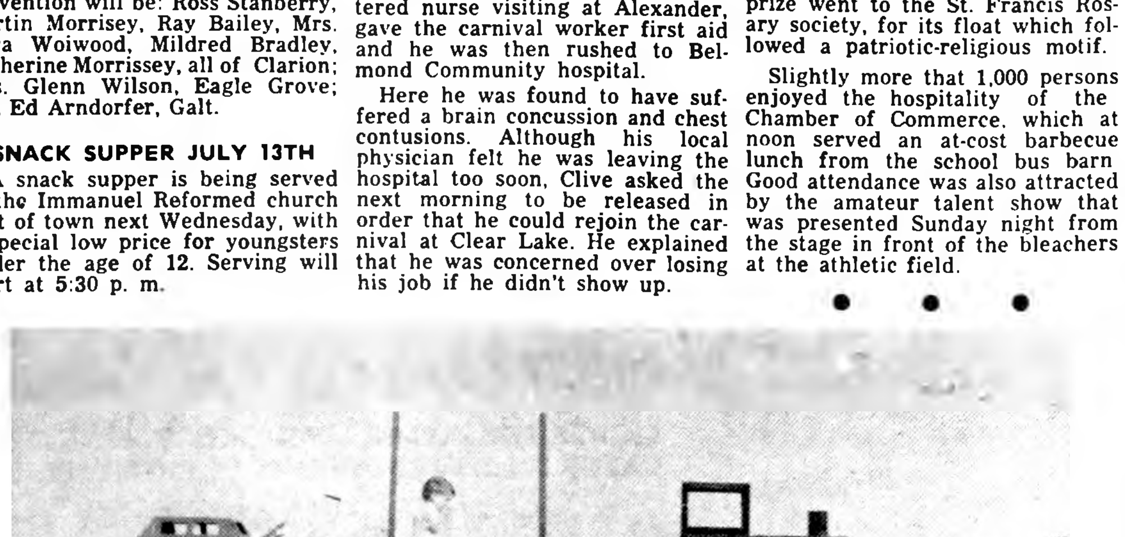

THAT "FREEDOM TRAIN" of song inspired this clever float that won first prize for Followwill Implement and Feed company in the business division of Monday morning's 4th of July parade. It was entirely home-made, being the handiwork of Mrs. Pete (Jeannette) Followwill and Mrs. Floyd (Carol) Broshar. That's the Followwills' three-year-old daughter Julie riding on the float. The interested spectators are Kathy Stockseth, five, daughter of Mr. and Mrs. Art Stockseth, and Kathryn Swenson, six, daughter of Mr. and Mrs. Gerald Swenson.

LET YOUR FRIGIDAIRE FREEZER SERVE YOU!

Feel like a Queen every day!

Chest-type model CFZ-125 • 12.5 cu. ft. • 438 lb. capacity

Shop right here without waiting!

- Delicious frozen meals when you want them, weeks or months ahead.
- Counter-balanced lid lifts with a feather-touch and stays open till you close it.
- Smooth, worktable top gives you counter-high work surface.
- Built-in lock provides "bank vault" protection.
- Slide-Aside Storage Basket holds foods used most.
- Handy Quick-freezing Section—refrigerated on bottom and all 3 sides.
- Rugged, all-steel cabinet; dependable Meter-Miser.

FROM

199^95

FRIGIDAIRE EXTRA

3-year warranty on food spoilage. Protects you against most losses due to outside power failure or mechanical breakdown for three full years!

Built and backed by General Motors

FRIGIDAIRE ADVANCED APPLIANCES...

DESIGNED WITH YOU IN MIND

"The Do it Yourself Store"

ELLIOTT HDWE. & APPLIANCES

"THE PLACE TO GO FOR THE NAMES YOU KNOW"

☎309 BELMOND, IOWA

MESERVEY NEWS

MRS. MOODY QUANDT

Mrs Susie Rooks victim of stroke

Mrs. Susie Rooks is in serious condition at Mercy hospital, Mason City, where she was taken by ambulance Monday after she had suffered a stroke.

Her condition was discovered by Rev. V. E. Shickell, who was alarmed when she failed to answer her phone.

He went to her home Monday morning to investigate and found her helpless and lying on the floor, where she'd fallen from a chair in which she had been sitting.

Mr. and Mrs. Virgil Schluter left Friday for Iowa City where they visited over the weekend at the Ralph Strasburg home.

Rev. and Mrs. V. E. Shickell and Jerry are enjoying the visit of their son Eldon and family of Naperville, Ill. They came Monday for several days' stay.

Mr. and Mrs. Robert Raecker and Greg spent from Saturday through Monday at the home of Mrs. Arlene Kaldenberg at Early.

Sunday visitors at the Vern Schluter home were Mr. and Mrs. Clair Finn and family of Goodell and Mrs. James Finn and Peggy of Belmond.

Mr. and Mrs. C. Halverson of Clear Lake were Saturday visitors at the Dena Kuhlers home.

Mr. and Mrs. Jake Pals were at Hampton Saturday to visit at the Leo Jessen home and help Mrs. Jessen celebrate her birthday.

Mr. and Mrs. Frank Guth accompanied Mr. and Mrs. Eugene Guth and children Sunday to visit at the Everett Frink home at New Hampton. The Everett Guth family of Klemme was also there.

GRIMES CLOVER BELLES

Grimes Clover Belles 4-H club met June 29 at the home of Bertha Shaw, with seven members and two leaders present. A bake sale was planned for July 2nd at the MBA store in Meservey.

Katheen Diddy presented a report on her stay at district 4-H camp. Genelle Schlichting gave a talk on "Care of Hair." Linda Stadtlander gave a demonstration on "Seam Finishes" and Bertha Shaw gave a report on the 4-H garden tour she attended.

Mrs. Heiko Janssen was a guest. Lunch was served by the hostesses.

Mr. and Mrs. Walt Kelly and children are visiting relatives at Early for several days. Charles Waddingham is doing the work at their farm while they are away.

Mr. and Mrs. Ralph Waddingham of Nashua and their son, Lloyd Waddingham and family of Bismark, N. D., visited this past week in the home of Ralph's brother, Charlie Waddingham, and family.

Mr. and Mrs. Ray Meyer and their grandchildren of Hampton were Friday evening visitors at the Jake Pals home.

Mrs. Leo Jessen and Mrs. Robert Yakel and girls of Hampton visited Saturday afternoon at the Jake Pals home.

Donald Dirks returned to camp at Fort Leonard Wood Friday after spending ten days at the parental George Dirks home.

Rev. and Mrs. Gaub and children of Ellenburg, Wash., visited last Monday at the Dena Kuhlers home.

Sunday visitors at the parental G. E. Raecker home were Mr. and Mrs. James Hungerford and family of Osage. Their daughter Brenda, who had spent the week in Meservey returned home with them.

GRIMES GOLDEN GALS

The Grimes Golden Gals 4-H club held its monthly meeting June 7 at Carolyn Pals' home with seven members present. The club decided to hold an ice cream social July 11th at the ball park.

Donna Sorenson gave a talk on state convention. Carolyn Pals and Barbara Williams reported on what they did at junior camp. Janet Messelheiser talked about district camp.

Donna Sorenson gave a talk on citizenship and the members held discussion on the topic. All then worked on their skirts. Donna Sorenson and Patty Koenen served lunch.

Patty Koenen,
Reporter

REFORMED CHURCH

Rev. Charles Johnson, Pastor
Worship service at 9:30 a. m.
Sunday school at 10:30 a. m.
Evening service at 7:30 o'clock.

Monday evening — Teachers' training for all teachers and substitutes.

E. U. B. CHURCH

Rev. V. E. Shickell, Minister
Sunday school at 9:30 a. m.
Worship service at 10:30 a. m.
Evening service at 7:30 p. m.

CHURCHES

IMMANUEL REFORMED CHURCH

Rev. Julius Brandt, Pastor
Benjamin Suntken, S. S. Supt.

9:30 a. m. — Worship service. Sermon title: "Reunited With God." Scripture text: Romans 5:10.

Sunday school following morning service.

7:30 p. m. — Worship service. Sermon title: "Man made Religion." Scripture text: Proverbs 16:25.

Thursday, July 7, 10:00 a. m. — Sunday school picnic.

Monday, July 11, 8:00 p. m. — Consistory meeting.

Wednesday July 13 beginning at 5:30 p. m. — Snack supper. Public welcome. 8:30 p. m. — Family Night sponsored by Men's Brotherhood. Film "The Unfinished Task" following snack supper. Public welcome.

FUNDAMENTAL BAPTIST CHURCH

Harry A. McKinney, Pastor
John Miller, S. S. Supt.
Sunday Bible school at 9:30 a. m.

Morning worship services 10:30 a. m.

Baptist Youth Fellowship at 7:15 p. m.

Evening gospel hour at 8:00 p. m.

Prayer meeting on Thursday.

METHODIST CHURCH

Rev. M. L. Jones, Pastor

Please note the times for services for the summer:

Early service at 8:30 a. m.
Sunday school at 9:30 a. m.
Morning worship at 10:30 a. m.

This schedule will be followed until the first of September.

BETHANY REFORMED CHURCH

Rev. Elmer Vander Ploeg, Pastor
John Davids, S. S. Supt.
Sunday school at 9:30 a. m.

Morning worship at 10:45 a. m. Sermon: "The Death Sentence." Text: Numbers 14:35.

Evening worship at 7:30. Sermon: "The Way to Happiness." Text: Matthew 5:1-12.

Tuesday: Men's Brotherhood at 8:00 p. m.

Thursday: B. Y. F. at 7:00 p. m.

ST. FRANCIS CHURCH

Rev. R. A. Ormsby, Pastor

Early Mass at 7:30 o'clock on the the first, third and fifth Sundays of the month.

Late Mass at 9:00 o'clock on second and fourth Sundays of the month.

Confession Saturday and before early Mass on Sunday.

CONGREGATIONAL CHURCH

Rev. William H. Hill, Minister
Stephen Hinman, S. S. Supt.

Sunday, July 10 — Worship service at 9:30 a. m. with Rev. Paul Griesy in charge. There will be the Sacraments of Holy Communion and Holy Baptism.

On Sundays, July 17th and July 24th, the worship service will begin at 8:30 a. m. Rev. M. L. Jones of the Methodist church will be in charge.

TRINITY and ST. OLAF LUTHERAN CHURCHES

Rev. O. Laaveg, Pastor

ST. OLAF

Sunday:

10:00 a. m. — Worship service.

6:30 p. m. — Luther League potluck picnic (swim first).

Thursday:

2:00 p. m. — Ladies WMF. Hostesses: Mrs. Elling Ellingston, Mrs. Walter Shubert, Mrs. Abner Toftey and Mrs. Henry Nelson. Lesson: Mrs. John Christenson.

TRINITY

Thursday:

2:00 p. m. — Ladies WMF.

Sunday:

8:30 a. m. — Worship service.

6:30 p. m. — Luther League potluck picnic (Swim first — eat at swimming pool park — social hour and devotional hour will follow).

ST. JOHN LUTHERAN CHURCH

William Heinzig, Pastor
Robert Hein, S. S. Supt.

9:00 a. m. Sunday school and Bibe classes.

10:00 a. m. Divine worship. "Father, teach us to be merciful" based on Luke 6:36-42.

July 7th, 12:30 p. m.—Aid meeting.

Belmond Locals

Mrs. Marvel Yarbrough of Franklin, Tenn., was a recent visitor in the L. P. Gilligan home.

Public Auction Household Furnishings

at the Julia Johnson home located at 508-3rd ave NE
on

Friday, July 8

Beginning at 7:00 P. M. Sharp

In Case of Rain will be held Saturday, July 9th

Wood kitchen table and 4 chairs
Small table and chairs
Metal utility cabinet
Gas kitchen range — Kitchen stool
Many kitchen utensils — Pressure Cooker

BIG ASSORTMENT OF FANCY DISHES, ANTIQUES AND GLASSWARE

Hotpoint Automatic Washer, just like new
Dropleaf dining table — Halltree
4 High Back matching chairs
Several odd straight chairs & rockers
Round oak dining table with extra leaves and 6 chairs, matching buffet
8-day mantle clock — Atwater-Kent cabinet radio
2 Wilton rugs, 12x12, 2 small rugs to match, 9x12 beige wool rug
Writing Desk — Library Table
Treadle style sewing machine in excellent shape
Table lamps and floor lamp
Oval shaped beveled glass wall mirror
Organ stool — clock shelf — whatnot shelves
Rose-beige davenport, makes into bed and matching swivel rocker, about 1 year old.
Complete bedroom suite, bed, dresser, chest, blonde color
2 dressers — 1 wood bed — 1 day bed — 1 iron bed
6x9 and 6x10 rugs and runner rug and throw rugs to match
Chest of drawers — bedside stand
Commode stand — Cupboard and chest
Storm windows and screens
2 6-ft. stepladders and many miscellaneous articles, including 2 push mowers, set of playing horseshoes, tools, garden hose, garden plow and many small tools.

TERMS: CASH, no property to be removed until settled for.

Julia Johnson
OWNER
"Coonie" Smith, Auctioneer
First State Bank, Clerk

THERE'S NEWS IN THE ADS THERE'S NEWS IN THE ADS

OLD JOHN BROWN SEZ:

Your Cows Will Produce More When Fed Brown's Meservey Home Feeds Dairy Supplement

..BETTER FEED 'EM RIGHT!

. . . my herd deserves the best!

Let's be fair about this! All the cows in my herd want to do a good job of milk producing for you. But . . . they can't do their best unless you give 'em the kind of feed that's scientifically compounded to keep 'em healthy and help 'em to give more and better milk. Your bigger milk checks will more than pay for the better feed you can get at . . .

Feeding Problems!

We're here to help you.

Let us show you the Way To

GREATER PROFITS

ON YOUR

- ● CATTLE
- ● HOGS
- ● POULTRY

WITH

Brown's Meservey Home Feeds.

Meservey Home Elevator

PHONE 358-2351

MAINLY . . .

Chaff

. . . (But Not All)

As the man said . . . no wonder monkeys are so calm about space travel; they're not taxpayers.

• • • • • • • •

A pessimist is one who LIKES to listen to the patter of little defeats.

• • • • • • • •

After the open-toed style, designers of women's shoes now consider the new toe more fashionable — and they have a point there.

• • • • • • • •

Visiting a swimming pool convinces you the modern motto is: "Never leave off tomorrow what you can leave off today."

• • • • • • • •

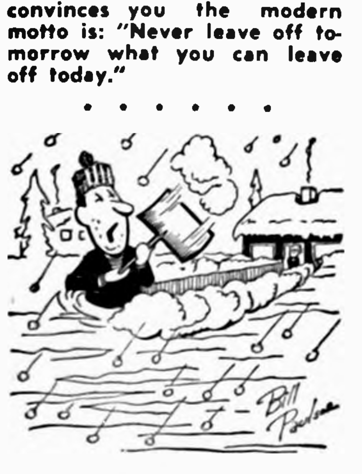

"I gotta remember this next summer when mowing the lawn seems like work."

• • • • • • • •

Sometimes it shows a good command of language just to keep your mouth shut!

• • • • • • • •

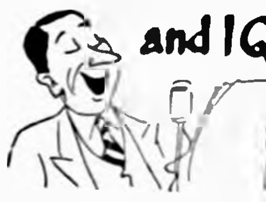

and I Quote

"Virtue cannot live in solitude; neighbors are sure to grow up around it."
— Chinese proverb

Yr. Obedient Servant
JOHN BROWN, Prop.

Meservey Home Elevator

PHONE — 358-2351

Farm and City Home TO BE SOLD AT Public Auction

ON

Saturday, July 16th

FARM TO BE SOLD FIRST...

AT THE FARM — 1:30 P.M. SHARP

LOCATED 3½ MILES EAST AND 1 MILE SOUTH OF BELMOND, IOWA IN PLEASANT TOWNSHIP

Known as the Margaret Mennenga farm it consists of two different tracts to be sold separately first, then together. The first tract consists of improved 80 acres, more or less, has full basement house and set of farm buildings in good repair. Second tract consists of 35 acres, more or less, located across road from 80. Both tracts are well drained.

TERMS ON FARM: 15% down day of sale, balance March 1, 1961 at which time deed, abstract and possession will be given.

HOUSE TO BE SOLD SECOND...

At The House

APPROXIMATELY 3 P.M. Following Farm Auction

THIS IS THE FORMER MARGARET MENNENGA RESIDENCE LOCATED AT 211-3RD AVE. SE IN BELMOND, IOWA.

Consists of 3 rooms with full bath and gas heat. Has garage and is located on paved street.

TERMS ON HOUSE: 15% down. Balance when deed, abstract and possession are given.

All of the above property will be sold without reserve to the highest bidders.

DIEDRICH DIRKS
EXECUTOR OF THE ESTATE OF MARGARET MENNENGA

Leonard Wiemann, Auctioneer
Roy A. Henderson, Attorney

QUARTERLY FINANCIAL STATEMENT AND SUMMARY OF PROCEEDINGS

School District Belmond Community, Counties Wright and Hancock

I do hereby certify that this report is a true and correct statement of the proceedings pertaining to the financial matters of the board of said district for the quarter ending June 30, 1960.

Helen M. McClure, Secretary.

FINANCIAL STATEMENT

SCHOOLHOUSE FUND

Balance from Previous Quarter	$ -214.68	
Total Receipts for Quarter	17,876.30	
Total to account for		$17,661.62
Total Warrants Drawn During Quarter		3,576.25
Balance at End of Quarter		$14,085.37

GENERAL FUND

Balance from Previous Quarter	$-32.169.97	
Total Receipts for Quarter	190.518.24	
Total to Account for		$158,348.27

EXPENDITURES

Regular Salaries Paid for Quarter (Teachers, Janitors, Officers, etc., grouped)	$53,249.25	
Other Warrants Issued — amount	34,926.02	
Total Expenditures		$88,175.27
Balance at End of Quarter		$70,173.00

SPECIAL COURSES FUND

Balance from Previous Quarter	$ 215.61	
Total Receipts for Quarter	1,002.38	
Total to Account for		$1,217.99
Total of Warrants Drawn During Quarter		-----
Balance at End of Quarter		$1,217.99

SUMMARIZED PROCEEDINGS PERTAINING TO FINANCIAL MATTERS AND EXPENSES OF THIS QUARTER

5-3-60 Motion by McNulty, seconded by Simerson.
4-5-60 Motion by Simerson, seconded by Cox.
6-14-60 Motion by Simerson seconded by Green.

LIST OF WARRANTS (except salaries)

SCHOOLHOUSE FUND

B. C. Bobcock, Interest	$ 62.50
Becker & Cownie, Incorporated, Interest	120.00
First State Bank, Interest	2,176.25
Homesteader's Life Company, Interest	50.00
Iowa-Des Moines National Bank, Interest	787.50
State Savings Bank, Interest	130.00
The Live Stock National Bank of Chicago, Interest	62.50
The Merchants National Bank, Interest	187.50
TOTAL	$3,576.25

GENERAL FUND DISBURSEMENTS

A. C. Hanson Agency, Insurance	$1028.23
A. J. Erdman, Upkeep of grounds	48.00
Albert Luick Labor	12.00
Albert Rubendall, Upkeep of grounds	3.25
Americana Corporation, Books	6.00
American Standard, Janitor supplies	18.41
A. R. Dorr Sons, Labor	1020.00
Barclay Company, Vocational Ag. Supplies	13.30
Bedford Lumber Co., Ind. Art Supplies	8.80
Belmond Auto Supply, Trans. Supplies	22.30
Belmond Motors Inc., Trans. Supplies	12.61
Belmond Publishing Co., Publishing Costs	77.73
Belmond Radio & T. V., Repairs	3.50
Brodhead-Garrett Co., Ind. Art Supplies	15.93
Bureau of Audio Visual Inst., Visual Aids	1.41
Bureau of Educational Research & Ser., Tests	196.75
By-Lo Food, Janitor Supplies	2.66
Cambier Chevrolet Co., Trans. Supplies	19.25
Carleton Stewart Music Co., Music and Repairs	277.09
C. C. Benson, Salary	200.00
Central Telephone Co., Telephone	217.69
Certified Electric Corp., Electrical Supplies	60.47
Charles Walrod, Repairs	3.85
City of Belmond, Water	361.83
Decker Brothers, Inc., Repairs	17.75
DeEtta Brownfield Mehl, Mileage	34.30
Des Moines Register & Tribune Co. Teachers Ad	49.68
Don A. Faris Mileage	161.79
D. W. Schroder, Mileage	73.49
Eble Music Co., Music	3.75
Eddy's, Material for Repairs	2259.65
Eloise Soma, Salary	105.11
Elliott Hdwe. & Appliance, Misc. Supplies	41.95
Federal Reserve Bank, Withholding	3131.00
F. E. Compton and Co., Books	2.95
Fidlar and Chambers Co., Withholding Material	21.55
First State Bank Withholding and Interest	6161.11
Fischer Typewriter Co., Repairs	6.10
Frances Quenett, Mileage	15.40
Frank Paxton Lumber Co., Ind. Art Supplies	247.44
Fred Pals, Extra Driving	42.50
Fuhr Time and Signal Corp., Repairs	6.74
G and H Motor Parts, Trans. Supplies	21.05
Garner Motor Sales Co., Trans. Supplies	17.40
General Biological Supply House, Science Supplies	389.75
Goodell Hardware Janitor Supplies	4.49
Grippen Paper Inc., Paper Supplies	64.41
H. E. Stutters, Repairs	9.00
Hattel's Super Valu, Home Ec. Supplies	22.70
Hawkeye Truck Equipment Co., Trans. Supplies	5.78
Helland and Long Implement Co., Trans. Supplies	7.70
Hogan's Sporting Goods, P. T. Supplies	20.00
Hospital Service Inc. of Iowa, Insurance	764.85
Houghton Miffin Co., Books	9.52
Ideal Grocery Home Ec Supplies	2.54
International Business Machines Co., Supplies	26.85
Iowa Association School Boards, Membership	40.00
Iowa Electric Light and Power Co., Electricity and Gas	3520.37
ISEA Library Service System, Books	9.57
J. B. Lippincott Co., Books	104.94
Jenkins Music Co., Music	35.63
Jim's Paint Store, Ind. Arts	31.13
John Steinberg Mileage	23.10
Johnson Service Co., Janitor Supplies	25.26
J. S. Latta and Son, Office and Inst. Supplies	180.97
Kesslers, Nurse Supplies	1.29
Kinseth Plumbing and Heating, Repairs and Labor	57.21
Klipto Loose Leaf Co., Office Supplies	58.01
Le Febure Corp., Office Supplies	111.18
Len Sheldon Chevrolet Co., Repairs	189.77
Loats Insuranc Agency Insurance	239.09
Maplewood Bookbindery, Books	16.44
Mark Swella, Repairs	10.00
Mary Formanek, Inst. Supplies	11.01
Maurice Fahrney, Mileage	51.30
Meints Phillips "66" Service, Trans. Supplies	2.00
Merle's Glass & Radiator Service, repairs	10.50
Metropolitan Supply Co., Inst. Supplies	20.89
Modern Sound Pictures, Inc. Visual Aids	91.62
Mrs. Donald Howell, Mileage	9.10
National Education Assoc., Books	4.00
National Chemistry Corp., Janitor Supplies	2.49
Necchi Sewing Machine Corp., Supplies	1.85
Omaha World Herald, Teachers Ad	15.48
Oscar Nelson, Gravel	28.40
Packard Electric Co. Labor and Repairs	138.16
Payroll, Salaries	53,249.25
P & G Grocery, Home Ec. Supplies	33.64
Pittsburgh Plate Glass Co., Janitor Supplies	43.29
Pyramid Paper Co., Office Supplies	18.09
R. R. Buwker Co., Library	6.00
Random House, Inc. Library	1.60
Revolving Board, Postage and Commencement	297.92
Ribbon and Carbon Supply Co., Office Supplies	14.63
R. W. Courson Agency, Insurance	110.49
Sara Simerson, Clerical help	91.94
Skelly Oil Company, Trans. Supplies	2432.06
S. M. Helgeland, Labor	33.50
Spahn and Rose Lumber Co., Supplies	17.00
Spencer Press Inc., Books	16.00
Steele Memorial Clinic, Nurse Supplies	11.35
Successful Farming Office, Voc. Ag. Supplies	27.55
The A. N. Palmer Co., Awards	1.64
The H. W. Wilson Co., Books	11.00
The Interstate Printers and Publishers, Books	21.12
The MacMillan Company, Books	27.39
The Salt Lake Costume Co., Costumes	8.75
Town of Goodell, Water	10.96
Uker's Service Inst. Supplies	1.30
United Chemical Co., Janitor Supplies	7.49
Verneda Thomas, Library	5.00
Waddingtons, Home Ec Supplies	6.16
Walrod Appl. Service, Repairs	13.50
Wessels Repair Shop, Repairs	1.00
Win's Watch Repair, Home Ec Supplies	7.55
World Book Annual, Library	1.75
World Book Company Tests	56.15
Iowa Employment Security Comm., Social Security	4243.53
Iowa Public Employees' Retirement System, Pension	4946.55

I, Helen M. McClure, Secretary of the above named School District, do hereby certify that this report, pages 1, 2, 3 and 4 is a true and correct statement of the proceedings pertaining to financial matters of the Board of said District for the quarter ending June 30, 1960.

Helen M. McClure, Secretary.

Subscribed and sworn to before me this 29th day of June, A. D. 1960.

Louise M. Johnson, Notary.

JULY SPECIAL

For picnics, parties, potluck suppers...

BAKE'N CARRY PIE PAN

Regular $1.79 value now only

89¢

- Nine-inch aluminum piepan—has wide "spill-proof" rim.
- "See-through" plastic cover latches to pan—has handle on top.
- Use it for pies, hot dishes, salads—you name it!

Get your piepan today at your local

OUR OWN HARDWARE

"The Do it Yourself Store"

ELLIOTT HDWE. & APPLIANCES

"THE PLACE TO GO FOR THE NAMES YOU KNOW"

☎ 309 BELMOND, IOWA

SAVE THE $2 BILLS

These Belmond Stores Will Be Giving You In Change Wherever Possible - - -

Thursday, July 7

UNTIL

Wednesday, July 14

"DEUCES" WILL BE WILD

In Belmond

Thursday - Friday - Saturday

July 14 - 15 - 16

On These 3 Days Serial Numbers Will Be Posted In These Stores

If you have one of the serial numbers on your $2 .00 Bill it will be worth $5.00 in trade in the store displaying your partcular serial number – The $2.00 bills can be redeemed for trade only, and only on Thursday, Friday and Saturday, July 14-15-16.

SHOP THESE BUSINESS FIRMS and SAVE

Anthony's
Belmond Greenhouse
Berns Conoco Service
Coast to Coast Store
Dougherty Jewelry
Fullerton Lumber Co.
Harold's Clothing
The House of Flowers
Jake and Nell's
Johnston Furniture
Kinseth Heating & Plumbing
Meints "66" Service
Model Cleaners
North Central Grain
Smoke Shop
The Style Shop
The Town House Cafe
Waddington's

A & W Root Beer
Belmond Hardware
Central Telephone Co.
Belmond TV
Elliott Hardware & Appl.
Gambles
Hattel's Super Valu
Iowa Electric Light and Power Company
Jim's Paint Store
Kessler's
Lloyd's Standard Service
Mello-Maid
New Belmond Theater
P & G Grocery
Sheldon Chevrolet Co.
Swede's Tap Room

Ted's Shoe Store
Belmond Independent
Belmond Motors
Chapman's Service
Bob's Mobil Service
Farmers Grain Co.
George's Auto Electric
Hildman's Variety
Janson Barbershop
Joe's Skelly Service
Kennedy Furniture
Madsen Plumbing & Heating
Mennenga Sinclair Service
Nolan Rexall Drug
Silvey Implement
Spahn & Rose Lumber Co.
Thompsen & Keleher
Texaco Service & Cafe

A Belmond Chamber of Commerce Retail Promotion

44 from Wright county at 4-H three-day camp

Fourty-four Wright county 4-H boys and girls from the 31 clubs enjoyed three days of camping at the Clear Lake district 4-H camp recently. Participating in camp were 475 delegates from 11 north central Iowa counties, making this the largest 4-H camp in the state.

Speakers who appeared on the program included: Mrs. Max Goldman, Titonka; Marlowe Cowan, YMCA secretary at Des Moines, and Mrs. Cowan; Helen Davisson, International Youth Exchangee to Turkey; Ray Cunningham, former YMCA secretary at Ames; Don "Red" Blanchard, KSMN Radio, Mason City; and C. J. Gauger, state leader of 4-H club work at Iowa State university.

In addition to the general assembly programs, campers learned crafts and hobbies and had an opportunity to swim and boat. Ample free time was provided to allow campers to participate in many recreational activities including volley ball, tether ball, ping pong and badminton.

Campers attending from Wright county farm project 4-H clubs included LaVerne Hadley and Dennis Bailey, Iowa Hawkeyes; Gilbert Asbe and Jon Brower, Norway Ramblers; Richard Henn, Pleasant Pioneers.

Campers attending from home economics 4-H clubs included Faye Homervold and Lynda Hinman, Belmond Busy Bees; Bonnie Vestweber and Leola Hill, Iowa U-Go-I-Go.

Helping to staff the district camp were Aaron R. Bowman, county extension director; Gerald K. Anderson, county extension associate; and Geraldine Steele, county home economist.

Guest of the Camp was Nechama Zeitlin, IFYE from Israel. Miss Zeitlin's host family for her three-week stay in Wright county is the Floyd Robie family of Clarion.

Chaperones from Wright county were Don Marker and Ralph Moellering and Mrs. Phillip Abbott, Woolstock, and Mrs. John Rietema and Mrs. Clarence Johnson from Kanawha.

BELMOND INDEPENDENT
BELMOND PUBLISHING COMPANY

PUBLISHERS: R. H. Gowdy, business-advertising manager; J. R. Gallagher, editor; Duane Anderson, shop superintendent.
Published each Thursday at 215 E Main st., Belmond, Ia. Entered as second-class matter Nov. 1, 1919, at Belmond, Ia., post office under the Act of March 3, 1879.
Subscription Terms: One year in Wright and adjoining counties, $3.75; elsewhere, $4.25. Cash in advance; paper stops at expiration date shown on address label.

—MEMBER—
IOWA PRESS ASSOCIATION

Start Summer in a better used car

Or Better Yet
Start Your Vacation In A
New Chevrolet
You'll Find Our Trade-In Deal
TOPS
Because We Give You The Top $ $ $ $ $ $

SHELDON'S OK USED CARS
1957 Ford V-8 4-Door Station Wagon, fully equipped — power steering, etc.
1954 Chevrolet 4-door Sedan, radio, heater
1953 Chevrolet 2-door, power glide
1956 Chevrolet V-8 4-door, power glide, exceptionally clean
1959 Chevrolet Bel-Air 4-door V-8 Power glide, clean as new

These Cars Are Priced Right And Ready To Go—

LEN
SHELDON
CHEVROLET CO.
PHONE 328

A Report to the People

COUNTY BOARD PROCEEDINGS

June 14, 1960
Clarion Iowa

The Board of Supervisors of Wright County, Iowa met in adjourned session at the court house in Clarion, Iowa with the following members present: Albert W. Christopher, Harland E. Hill, Ed Kennedy, Everett Nelson, Walter Weidemann, with the County Auditor in attendance.

This being the time set by law for canvassing the returns of the Primary Election held June 6, 1960 in Wright County, Iowa, the Board proceeded with said canvass and found the following nominations made:

REPUBLICAN
State Representative:
R. W. Hagle
County Offices:
County Auditor — Myron Price
County Treasurer — H. E. Sullivan
Clerk of District Court — Bessie Johnson
County Sheriff — Robert L. Blecker
County Recorder — Grace L. Fletcher
County Attorney — Robert A. Maddocks
Members of Board of Supervisors
Second District — Everett Nelson
Third District — J. F. Abbott
Fourth District — Walter Weidemann
Belmond Township
Trustee, Term commencing January 1961 — Talferd Johnson
Trustee, Term commencing January 1962 — Garfield Halverson
Clerk — S. N. Hinman
Blaine Township
Trustee, Term commencing January, 1961 — A. T. DeNio
Trustee, Term commencing January 1962 — M. M. Potter
Clerk — H. B. Vanderlip
Boone Township
Trustee, Term commencing January, 1962 — Harold Yanney
Clerk — Carl P Kelling
Clarion Township
Justice of the Peace — Henry L. Jenkins
Eagle Grove Township
Trustee, Term commencing January, 1961 — Arthur Helgevold
Clerk — Lester O. Olson
Justice of the Peace — J. J. Kist
Grant Township
Trustee, Term commencing January, 1961 — Jack D. Campbell
Trustee, Term commencing January, 1962 — Frank Sebert
Clerk — Earl Watts
Iowa Township
Trustee, Term commencing January, 1961 — Clarence Gordon
Liberty Township
Trustee, Term commencing January, 1961 — John McFrench
Clerk — R. E. Schipull
Lincoln Township
Trustee, Term commencing January, 1961 — Arthur McCormick
Norway Township
Trustee, Term commencing January, 1961 — Lewis Tesdahl
Clerk — Sherman Tesdahl
Pleasant Township
Trustee, Term commencing January, 1961 — John Dorenkamp
Troy Township
Trustee, Term commencing January, 1961 — Harry M. Jones
Trustee, Term commencing January, 1962 — John Stith
Clerk — B. H. Mokelbust
Vernon Township
Trustee, Term commencing January, 1961 — Everett Beisner
Trustee Term commencing January, 1962 —H. A. Schroeder
Clerk — Clarence Domres
Wall Lake Township
Trustee, Term commencing January, 1961 — Clifford Meyer
Trustee, Term commencing January, 1962 — W. L. Meyer
Justice of the Peace — W. L. Meyer
Woolstock Township
Trustee, Term commencing January, 1961 — Harvey Hamer
Trustee, Term commencing January, 1962 — Delmar Sanders
Clerk — William S. Weir
DEMOCRAT
State Representative
Richard L. Wilson
County Offices
County Auditor — Harold Henry
County Sheriff — Mervin N. Newkirk
Member, Board of Supervisors
Second District—Laurence P. P. Johnson
Clarion Township
Justice of the Peace — Ross Stanberry
Iowa Township
Trustee, Term commencing January, 1962 — R. E. Lee Aldrich, Jr.
Clerk — Florence Aldinger
Lake Township
Trustee, Term commencing January, 1962 — Joe Sebby
Clerk — James Sebby
Norway Township
Trustee, Term commencing January, 1962 — Olaf Eliason
Pleasant Township
Trustee, Term commencing January, 1962 — Alvin Halfpap
Wall Lake Township
Clerk — Gerald Blackman

In case of a tie vote for committeeman, committee woman, and delegates from both parties a name was drawn by lot and is shown in the election abstract with a star by the name.

Minutes were read and approved.

Motion by Nelson, seconded by Hill to adjourn. Motion carried

Albert W. Christopher, Chairman
Myron Price, Auditor

June 20, 1960
Clarion, Iowa

The Board of Supervisors of Wright County, Iowa met in adjourned session at the court house in Clarion, Iowa with the following members Present: Albert W. Christopher, Harland E. Hill, Ed Kennedy, Everett Nelson, Walter Weidemann, with the County Auditor in attendance.

Minutes of the last meeting were read and approved.

That pursuant to the notice for bids for the sale of real estate described as Lot 5 and the North fourteen feet Lot 6 in Block two, Kings First Addition to the Town of Clarion, Iowa that appeared in the Wright County Monitor on May 19 and May 26, 1960, there were two bids received by the County Auditor.

The bids were opened and were as follows: Peter F. Paulsen in the amount of $6500.00 and Harold J. Barden in the amount of $6155. Be it resolved by the Board of Supervisors of the County of Wright, State of Iowa, that the bids were not rejected, and that Peter F. Paulsen's bid was the highest and he be awarded the sale of the said real estate. It was moved by Kennedy and seconded by Hill that the above resolution be adopted.

Upon roll call the following voted "aye": Kennedy, Hill, Nelson Weidemann, there were no "nay" votes. Thereupon the Chairman of said Board declared their resolution duly adopted: That Peter F. Paulsen and his wife appear in person and agreed to pay the last half of the 1960 real estate taxes payable January 1, 1961, and to assume the liability for the payment of the recently proposed street assessment by the City of Clarion, Iowa.

The County Attorney was directed to prepare a contract of sale for said property, and it was resolved by the Board of Supervisors that the Chairman of said Board and County Auditor are authorized and empowered to execute and acknowledge for and on behalf of the County of Wright, State of Iowa the contract of sale for said real estate. Moved by Weidemann, seconded by Nelson that the above resolution be adopted. Upon roll call the following voted Aye: Hill, Nelson, Weidemann, Kennedy: there were no Nay votes. Thereupon the Chairman declared the resolution duly adopted.

Motion by Nelson seconded by Hill to approve a claim for tax exemption for the Church of the Nazarene described as Lot 4, Block 19, Walnut Grove addition to Clarion Iowa. Motion carried.

Motion by Hill, seconded by Weidemann to approve cigarette permits for Wolff's Service Station and Motel: A. W. & Mabel Paulsen; The Arnold Co. and General Mills Men's Club. Applications and bonds are on file in the Auditor's office. Motion carried.

Motion by Nelson, seconded by Weidemann to approve claims of the various election boards for the Primary Election. Motion carried.

Motion by Weidemann, seconded by Hill to adjourn. Motion carried.

Albert W. Christpher, Chairman
Myron Price, Auditor

THERE'S NEWS IN THE ADS

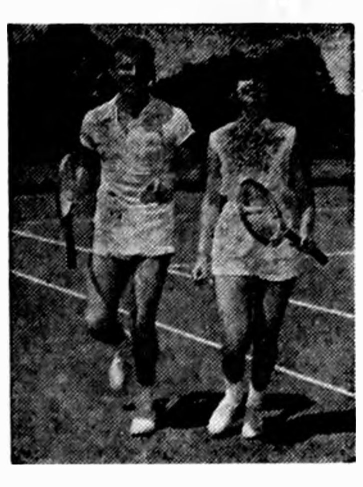

YES! SHE'S WEARING CONTACT LENSES

Millions of Americans are now enjoying the comfort, good looks, and excellent sight correction of modern contact lenses. The new miracle plastic lenses — no bigger than an aspirin — can be worn by almost everybody. Write today for complete information on how you can look better, see better with contact lenses.

Mason City Contact Lens Center
Brick and Tile Building
Mason City, Ia.

Tell me WITHOUT OBLIGATION how I can look better, see better with contact lenses.
Name__________
Address__________
City__________State__________18

Funds available under ACP, still

Rainy weather during the spring of 1960 has slowed the use of conservation practices throughout the state. Cost-sharing funds are available to assist farmers in carrying out practices under the Agricultural Conservation Program (ACP).

Now is a good time to make plans to carry out approved soil and water conservation practices on your farm, administrators of the ACP suggest. On permanent type practices, technical assistance is available through the county Soil Conservation Service office (SCS).

Farmers planning on spreading limestone are advised it must be applied to meet requirements of a soil test. Limestone may be applied to farmland that is seeded to legumes or legume-grass mixtures in 1960 or to farmland that is going to be seeded to legumes or legume-grass mixtures in 1961.

Soil should be tested now by farmers planning on applying limestone some time later. Field assistants are available to obtain soil samples.

Persons interested are asked to contact the county ASC office for more detailed information in regard to the conservation practices available under ACP.

BRAUN EARNS DIPLOMA

Carl M. Braun of Belmond has been awarded a diploma in Higher Accountancy training by LaSalle Extension University, Chicago correspondence school. He completed this training in his spare time.

● Legal Notice

IN THE DISTRICT COURT
OF THE STATE OF IOWA
IN AND FOR WRIGHT COUNTY

ORIGINAL NOTICE

L. B. COX, A. C. HANSON and ROY A. HENDERSON, as Trustees of the FRED AND ALICE LUICK MEMORIAL BUILDING TRUST,
Plaintiffs
vs.
BELMOND COMMUNITY SCHOOL DISTRICT, of the Counties of Wright and Hancock, State of Iowa;
MEMBERS OF THE BOARD OF EDUCATION OF BELMOND COMMUNITY SCHOOL DISTRICT, in the Counties of Wright and Hancock, State of Iowa, to-wit: MARVIEU MENNENGA, President, L. B. COX, H. C. SIMERSON, GERALD McNULTY, CARL GREEN, and HELEN McCLURE, Secretary;
CITY OF BELMOND, IOWA;
MEMBERS OF THE CITY COUNCIL OF THE CITY OF BELMOND, IOWA, to-wit: LOWELL T. TRAFFORD, Mayor, ROBERT CHURCHOUSE, GUY McCLENAHAN, GLEN CRAPSER, ELDON BOYD, ROBERT E. MISNER, and LOIS J. HAMMOND, City Clerk;
R. E. LEE ALDRICH, JR.,
Defendants

TO: THE AFORESAID DEFENDANTS:

You are hereby notified that Plaintiffs' Petition in the above entitled cause is now on file in the office of the Clerk of said Court, claiming in substance that Plaintiffs are Trustees of the Fred Luick and Alice Luick Memorial Building Trust; the City of Belmond is a municipal corporation located in Wright County, Iowa; Belmond Community School District is a municipal corporation operating public schools in Wright and Hancock Counties, Iowa; R. E. Lee Aldrich, Jr., resides in Wright County, Iowa, and represents a class of persons who will benefit from the construction and use of a memorial building in the City of Belmond, Iowa. The electors of the Belmond Community School District voted November 4, 1959, to authorize the issuance of bonds for the construction of a new high school building, and subsequently the Board of Education of Belmond Community School District took legal steps to proceed with the construction of said high school building. Plaintiffs desire to carry out the terms of the Fred Luick and Alice Luick Memorial Building Trust with respect to the construction and equipping of a memorial building, but are uncertain as to the proper manner of so doing and request a declaratory judgment with respect to the rights of the Plaintiffs and the Defendants. Plaintiffs have no adequate remedy at law.

In said Petition, Plaintiffs pray for an order and decree:

1. Construing and interpreting the deed of trust as to whether or not the trustees must build and equip a memorial building, or whether the Trustees may deliver the cash to the Belmond Community School District and its Board of Education, so that the Belmond Community School District can construct and equip said memorial building.
2. Determining, declaring and decreeing the ownership of said memorial building when the same has been completed, specifically, as to whether said memorial building shall be owned by the Belmond Community School District or by the Fred Luick and Alice Luick Memorial Building Trust.
3. Determining, declaring and decreeing the responsibility for maintenance and operation of said memorial building after the same has been completed, and specifically, whether this obligation shall be on the Belmond Community School District or upon the Fred Luick and Alice Luick Memorial Building Trust.

You are also notified to appear before said Court at Clarion in Wright County, Iowa, on or before August 4, 1960; and that unless you so appear, your default will be entered and judgment or decree rendered against you for the relief demanded in said petition.

Roy A. Henderson
335 East Main Street
Belmond, Iowa
Bannister, Carpenter, Ahlers & Cooney
1010 Bankers Trust Bldg.
Des Moines 9, Iowa
ATTORNEYS FOR PLAINTIFFS

3913

TED'S 20TH --- 10 DAYS
Anniversary Sale

It was just 20 years ago when we came to Belmond and we have enjoyed every minute of the years we have been living among so many nice people. We are hoping to be here 20 more years.

Come In and Register for the FREE SHOES For All The Family
1 Pair Men, 1 Pair Ladies, 1 Pair Childrens.
NO PURCHASE NECESSARY.

ALL STYLES IN CHILDREN'S SHOES
SANDALS, STRAPS, OXFORDS FOR BOYS & GIRLS
SIZES 5½ TO 8, 8½ TO 3
1.99 — 2.99 — 3.99

CHILDREN'S U. S. KEDS OXFORDS AND BALL BAND JETS 10% OFF
SIZES 5 TO 8—8½ TO 12
12½ TO 3........................

Men's Canvas Oxford & Loafers
3.99 - 4.99

WOMEN'S WEDGIES & HEELS
3.99 — 4.99 — 5.99
DRESS FLATS AND SANDALS
1.99 — 2.99 — 3.99

10% OFF ON ALL LADIES DRESS SHOES FROM REGULAR STOCK
DURING SALE ONLY

LADIES KEDETTES & SUMMERETTES
(ALL MACHINE WASHABLE)
2.99 — 3.99 OTHER BRANDS 1.99

Men's Dress Shoes
FOR SUMMER AND SPORT—FREEMAN & BOB SMART
ODDS AND ENDS.............. 5.99 & 7.99

MEN'S WORK SHOES
GOODYEAR WELT AND CORK SOLES, Reg. $7.95....... 5.99

MEN'S 8 inch BOOT
GOODYEAR WELT AND CORK SOLES, Reg. $10.95........ 8.99

MEN'S SLIGHTLY USED U. S. PARATROOPER BOOTS 4.88 $5.88 & $6.88

ALL SALES FINAL—NO REFUNDS OR RETURNS—THANK YOU

TED'S SHOE STORE
Whre Your Shoe Dollar Always Buys More
"SHOP IN AIR CONDITIONED COMFORT" BELMOND

ROT . . PEELING PAINT
MILDEW
RUST
MOLD
BEWARE THE MOISTURE MONSTER

FIGHT DAMPNESS DAMAGE
WITH AN ELECTRIC DEHUMIDIFIER

Beware the Moisture Monster in In your home! More danger to your home than termites . . . because it's always at work . . . wreaking mischief to your property. Let an Electric Dehumidifier protect you! "Soaks up" GALLONS of moisture daily . . . always on the job . . . works for pennies a day. End dampness damage NOW!

IOWA ELECTRIC LIGHT — POWER Company

Westinghouse Prices Start at $79.95
Easy Terms

GOODELL NEWS

MRS. BERNARD NOLTE

St. Mary's plans open house; will introduce organ

St. Mary's Rosary society will hold open house at the Goodell Catholic church next Tuesday evening at 8:00 o'clock to give the entire community an opportunity to hear the new electric organ that was installed about a month ago.

Quite a number of persons from outside the church membership contributed toward the purchase of the organ, and the open house is especially intended as a "thank you" to them.

The public is cordially invited to hear the musical program planned as a feature of the open house. Mrs. Clair Finn will both play the organ as a soloist and will direct the church choir in several selections.

After the musical program, refreshments will be served in the church basement.

Orville Shahan arrived at Des Moines from California Friday evening. Mrs. Shahan met him and brought him to the Dan Miller home. Karen, Douglas and Judy met their brother, A/3c Tony Benson from Chanute Field, Rantoul, Ill., at Blairsburg Friday evening and brought him to the home of their grandparents, Mr. and Mrs. Dan Miller.

Sunday overnight visitors at the home of Mr. and Mrs. Stanton Brunes were their nieces, Robin, Tracy and Kim Adreon of Britt.

A picnic supper was held in the park Sunday evening in honor of Eugene Waage's birthday. Those attending were Mr. and Mrs. Nico Waage and Marlene, Mr. and Mrs. Eugene Waage and family, Belmond; Mr. and Mrs. Lew Waage and Mr. and Mrs. Myron Waage.

Mr. and Mrs. William J. Boller and Carolyn went to Charles City and attended the boat races and a picnic. Others attending the picnic were Mr. and Mrs. Elroy Latch and family, Charles City, and Mr. and Mrs. Richard Rust and family, Garner. Terry Rust, who had visited from Friday until Sunday at the Boller home went home with his parents.

Roy Boller brought Mrs. Anton Boller from Waterloo where she had been visiting in the Tony Boller and Don Nolan homes to Hampton Friday to visit her sister, Mrs. Carrie Hughes until Sunday. Roy brought her to her home here on Sunday from Hampton.

Mr. and Mrs. Gunnar Benson and family of Louisville, Ky., visited his parents, Mr. and Mrs. Anton Benson, last week.

Mr. and Mrs. Al Whitaker of Milford were Sunday visitors of Mr. and Mrs. Robert McNutt.

Week-end visitors in the parental George Weese home were Mr. and Mrs. C. L. Randall and family of Toledo and Mr. and Mrs. Allen Avery. Steve Randall accompanied his parents home after a visit.

Debra Boller honored at surprise birthday party

A surprise birthday party honoring Debra Boller was held at the home of Mr. and Mrs. William J. Boller a week ago on Thursday evening. Those attending were Kathy and Jean Finn. Shirley Martin. Marilyn Peterson, Maxine Bardwell, Lorraine Fuller and Carolyn Boller.

Helma Proper of Cedar Falls spent the weekend with her mother, Mrs. Mable Burgess.

Mrs. Lee Klotzbach is visiting in the home of her daughter, Mrs. Leslie Smock, at Hastings, Minn.

Fred Peterson of Garner called on Mr. and Mrs. Nels Back Sunday afternoon.

Barbara Barkema visited from Sunday until Wednesday at Albert Lea, Minn., in the home of her uncle, Bernard Halfpop, and family.

Mr. and Mrs. Floyd Fiero of Garner were Sunday dinner guests of Mr. and Mrs. Henry Brede.

Mr. and Mrs. Raymond Cline and family attended the Shrine circus held at Mason City last Thursday evening.

Mrs. Julia Oliver left Thursday of last week from Ames by bus for Belle Plaine for a visit and then on to her home in California. She has been a guest of Rev. and Mrs. Park E. Miller.

Mr. and Mrs. Dale Brede attended the annual Wright County Dairy banquet at Rowan Monday evening.

A picnic was held Sunday at the home of Mr. and Mrs. Roy Halfpop. Those attending were Mr. and Mrs. Ray Best and Mr. and Mrs. Don Nuecomb and family of Burchinal, Mr. and Mrs. Roger Halfpop and Chris of Mason City, Mr. and Mrs. Keith Halfpop and family, Cedar Falls, Mr. and Mrs. Lloyd Halfpop and family, Kanawha, Mr. and Mrs. John Stith and family, Eagle Grove, Emma Waak of Eagle Grove. Mr. and Mrs. Edward Halfpop and Leland and Mr. and Mrs. Dale Brede.

Tommy Burk's birthday celebrated at two parties

A birthday party honoring Tommy Burk's 7th birthday was held Saturday afternoon with 14 boys and girls attending. Games were played and birthday cake and ice cream were served. Mrs. Marlyn Kuhlers assisted Mrs. Burk.

Sunday evening a picnic supper was held at the Donald Burk home honoring Tommy on his birthday. Those attending were Mrs. Roy Davis and Lela of Kanawha, Mr. and Mrs. Wilmer Burk of Belmond and Mr. and Mrs. Marlyn Kuhlers of Meservey.

Wayne Johnson of Britt visited a few days at the home of Mr. and Mrs. Merle Ruka.

Barbara Peterson, Mr. and Mrs. Ernie Woiwood and family, Garner, Mr. and Mrs. Virgil Nolte and family, Belmond, Mr. and Mrs. Fred Bell and family, Klemme, Sondra and Roland Peterson, Jr., and Mr. and Mrs. Edward Peterson and Annette enjoyed a picnic dinner at the home of Mr. and Mrs. James Peterson and family at Belmond on July 4th.

Mr. and Mrs. J. D. Reed of Des Moines and John Thiel of Phoenix, Ariz., visited Mrs. Susie Vance Wednesday of last week.

TWIN LAKE HUSTLERS

Annual project tour of the Twin Lake Hustlers 4-H club was held Monday, June 20. All members met at 8:30 a. m. at the Donald Burk farm, the tour ended at the Center schoolhouse, where a picnic dinner was held.

Mrs. Louis Stuhr, Carroll, and daughter, Lulu, of California, visited Mr. and Mrs. William Janssen Wednesday of last week.

Olive Butts left from Mason City airport Sunday morning for a month's tour of Mexico

Robert Madison is visiting with Mr. and Mrs. Harlan Melott and family at Elma.

Local girls attend Girl Scout camp

Mary Ellen Anderson, Linda Nolte, Mary Ann Nolte, Betty Jean Peterson, Jean Ann Sorenson, Shannon McNulty, Kathy King, Nancy Barkema, Barbara Finn, Martha Barry, Debbie VerHelst, Sonja Sheriff, Velma and Evelyn Basener attended Girl Scout Day camp held at McIntosh woods, Ventura, this past week. Mrs. Clair Finn, Mrs. Gerald McNulty, Mrs. Ray Barry and Mrs. William Hauge, leaders and assistants, went daily with the girls.

Mrs. Harry Carpenter hostess to WSWS meeting

W. S. W. S. met at the home of Mrs. Harry Carpenter Friday afternoon, with Garrett Schreur as lesson leader. Lunch was served by the hostess.

Friday evening visitors of Mrs. Laton Avery were Mrs. Tillie Benson and Mrs. Orphie Anderson of Belmond. Saturday, Mr. and Mrs. Robert Clapsaddle of Mason City and Mrs. Mayme Dillon of Belmond were visitors. Mrs. Dillon accompanied Mr. and Mrs. Clapsaddle to Mason City for the weekend.

Jess Anderson, Mr. and Mrs. Earl King, Des Moines, and Mr. and Mrs. Charles Mincks and sons spent Sunday and Monday fishing near Mankato, Minn.

Mr. and Mrs. Bernard Halfpop and Paul of Albert Lea, Minn., spent the weekend in the parental Paul Halfpop and Mrs. Mary Anderson homes.

SUPERSWEET
FEEDS
Higher In Animal
Protein
GO
F-U-R-T-H-E-R
Sold by
GREEN
Elevator Co.
Goodell
Phone 58461

—Mueller Studio Photo

MR. AND MRS. LOU WAAGE

• • • • • •

Juda Stahl, Lew Waage spoke vows at Klemme Reformed church June 19

Baskets of white roses and blue carnations adorned the altar of the Immanuel Evangelical Reformed church of Klemme for the Sunday afternoon ceremony on June 19 in which Miss Juda Stahl became the bride of Lew Waage.

The bride is the daughter of Mr. and Mrs. Lewis Stahl of Klemme and the groom's parents are Mr and Mrs. Nico Waage of Goodell.

The Rev. Ernest Lauer officiated at the double-ring ceremony and Merrie June Reinhart of Klemme was organist. She played traditional nuptial music and accompanied Eugene Zwald of Klemme as he sang "Because" and "Wedding Prayer."

Escorted to the altar and given in marriage by her father, the bride appeared in a ballerina-length gown of white acetate-nylon lace mister over taffeta. The fitted bodice was styled with a scoop neckline, lavishly beaded, with below-elbow sleeves. Her fingertip veil was made of nylon illusion veiling secured to a coronet of pearls. She carried a bouquet of a dozen white roses and lily of the valley surrounded by blue tulle.

Linda Stahl of Klemme served her sister as matron of honor. She wore a blue street-length dress with a full taffeta skirt and chiffon over top styled with short puff sleeves. She wore white accessories and carried a colonial-type bouquet of blue carnations.

Myron Waage, brother of the groom, was best man and groomsmen-ushers were Virgil Stahl of Klemme and Eugene Waage of Belmond. Larry Schlawin of Garner and Jim Stahl of Klemme were candlelighters.

For the ceremony and reception which followed, Mrs. Stahl wore a beige sheath dress and white accessories. Mrs. Waage selected a blue straight dress with white accessories. Both mothers and the bride's grandmother were given corsages of white roses.

The four-tier wedding cake, topped with bridal figurines, was frosted white with blue roses at each corner of the layers, flanked by glass candle holders holding one white rose and lily of the valley. The cake was cut and served by Mrs. Virgil Stahl of Klemme and Mrs Frank Halverson of Garner. Luann Waage, sister of the groom, and Mrs. Orlando Peterson of Forest City poured Marlene Waage, sister of the groom, presided at the punch bowl Gifts were assembled by Mrs. Myron Waage and Dorothy Roul, the latter of Garner, and were displayed by Mrs. Virgil Stahl, Joyce Lassohn and Janice Stokesbary, all of Klemme

As Mr. and Mrs. Waage left the reception for the wedding trip, she wore a white full-skirted nylon dress with a green satin midriff.

After the wedding trip to Denver, Colo., and the Black Hills, they will live in Goodell, where Mr Waage is employed at the Goodell Grocery. Mrs. Waage is employed at Hattel's Super Valu in Belmond

ST. MARY'S CHURCH

Rev. R. A. Ormsby, Pastor

Confession before early Mass.

Early Mass at 7:30 o'clock on the second and fourth Sundays of the month.

Late Mass at 9:00 o'clock on the first, third and fifth Sundays of the month.

GOODELL EUB CHURCH

Rev. Forrest Lay, Minister

Sunday, 10:00 a. m. — Church school.

Sunday, 11:00 a. m. — Worship service.

Thursday, 7:30 p. m. — Choir rehearsal.

Everyone welcome to attend Whing-Ding at Camp Gaywood

It's Whing-Ding time at Camp Gaylord Saturday from 3:00 to 8:00 p. m. The program includes camp tours, demonstrations, concessions, cafeteria and a variety program in the evening. Leaders or children who have any white elephants to be donated; they would be appreciated The white elephants are to be used in the fish pond and do not need to be wrapped Leave them at Morgan cottage the day of the Whing-Ding Everyone is welcome.

Rosary Society met Friday with Mrs. Arthur Lowenberg

Rosary Society met at the home of Mrs. Arthur Lowenberg Thursday evening of last week Rev. R A Ormsby and Rose Ormsby, both of Belmond. Mrs Morris Buckley of Garner and Mrs Merlin Lowenberg of Sidney, Neb , were guests.

Legion Auxiliary meets this evening (Thursday)

American Legion Auxiliary will meet Thursday evening (tonight) at the home of Mrs. Anton Boller. Assisting hostess is Mrs Millie Robbins. There will be installation of officers and Theresa Lowenberg will give a report on her trip to Hawkeye Girls State.

American Legion to elect officers at July 12th meeting

American Legion will meet Tuesday evening, July 12th. There will be election of officers.

Three birthdays celebrated Sunday at Ione Christie home

Mr and Mrs. Laurence Christie and family of Marble Rock and Mr. and Mrs. Martin Burrs of Kanawha were Sunday dinner guests at the home of Ione Christie Afternoon visitors were Mr and Mrs. John Burrs and family, Kanawha, Mr and Mrs Wayne Stille and family and Mr and Mrs. Henry Nolte Cake and ice cream were served to celebrate the birthdays of Mr. Martin Burrs, Greg Christie and Scott Burrs Mrs. Wayne Stille and sons went home with Mr and Mrs. Martin Burrs. Monday Mr Stille and Ione Christie went to the Burrs home at Kanawha for a picnic dinner.

Mrs. Orville Shahan and family arrived Sunday morning from Palmville, Calif., for a visit in the home of her parents, Mr. and Mrs. Dan Miller. Tuesday afternoon Mrs. Dan Miller and Mrs. Orville Shahan, Douglas and Judy of Palmville, Calif , visited in the home of Mr. and Mrs. Warren Bier. Wednesday afternoon, Mrs. Miller, Mrs. Shahan and Judy and Mrs Mell Ver Helst visited Mr. and Mrs. Larry Langlitz and son at Burchinal.

Mr. and Mrs. Merle Peterson and Julie of Waverly visited Mr. and Mrs. Henry Nolte over the weekend.

Sunday visitors in the home of Mr. and Mrs. Leo Bardwell were Mrs. Delores Bardwell and children of Forest City and Mr. and Mrs. Ray Freebaker and son of Goldfield.

Mr and Mrs Merlin Lowenberg and family, Sidney, Neb., are vacationing at the parental Arthur Lowenberg home and the Fred Weiland home at Kanawha.

Visiting in the home of Mr. and Mrs. Earl Ver Helst from Thursday until Sunday was Ellery Olinger, son of Mr and Mrs. Kenneth Olinger of Clear Lake Mrs. Hazel Olinger and Mrs Kenneth Olinger of Clear Lake came Sunday to the home of Mr. and Mrs. VerHelst and Ellery returned home with them.

Mr. and Mrs. Pat Bridges and Gene of Dows and Mr. and Mrs. Kenneth VerHelst and family of Kanawha were Friday evening visitors of Mr. and Mrs. Earl Ver Helst.

family of Marshalltown were overnight guests a week ago Monday at the Dick Middleton home.

Mr and Mrs Roger Lonnevik, Lois and Marcia, of Pine Ridge, S. D., and Mr. and Mrs. John Lonnevik of Iola, Wis., visited this weekend in the Russell Lonnevik home. They were joined by the Edwin Larson family of La Crosse, Wis., for the 4th of July.

Mr. and Mrs. Wesley Warner and family of Goldfield and Mr. and Mrs. Lynn Mechem were guests at a picnic dinner at the Alre Watts home the Fourth of July.

Beatrice Barry of Austin, Minn., and Mr. and Mrs. Leo Barry of Hastings, Minn., were guests over 4th of July weekend in the home of Mr. and Mrs. Ray Barry.

● Belmond Locals

Ranny Dishman of Hampton spent from Wednesday until Sunday visiting his grandparents, Mr. and Mrs. W. L. Muhlenbruch.

Mr and Mrs. Jim Lande, Becky and Pam, of Des Moines spent the weekend in the Lloyd Lerdal home.

State Bank No. 767

REPORT OF CONDITION OF

STATE SAVINGS BANK

OF GOODELL,

In the State of Iowa at the close of business on June 15, 1960.

ASSETS		
Cash, balances with other banks, including reserve balances, and cash items in process of collection		$101,854.85
United States Government obligations, direct and guaranteed		442,361.94
Obligations of States and political subdivisions		14,798.29
Other bonds, notes and debentures		20,346.25
Loans and discounts (including $248.40 overdrafts)		233,582.52
Bank premises owned (none), furniture and fixtures $193.27		193.27
TOTAL ASSETS		$813,137.12
LIABILITIES		
Demand deposits of individuals, partnerships, and corporations		$441,235.30
Time deposits of individuals partnerships, and corporations		162,404.12
Deposits of United States Government (including postal savings)		35,731.53
Deposits of States and political subdivisions		78,399.25
Other deposits (certified and officers' checks, etc.)		4,080.78
TOTAL Deposits	$721,851.07	
TOTAL LIABILITIES		$721,851.07
CAPITAL ACCOUNTS		
Capital *		$ 25,000.00
Surplus		25,000.00
Undivided profits		32,291.07
Reserves (and retirement account for preferred capital)		8,994.98
TOTAL CAPITAL ACCOUNTS		$ 91 286.05
TOTAL LIABILITIES AND CAPITAL ACCOUNTS		$813,137.12
*This bank's capital consists of: Common stock with a par value of	$25,000.00	
MEMORANDA		
Assets pledged or assigned to secure liabilities and for other purposes		$ 64,000.00
Loans as shown above are after deduction of reserves of		9,201.42

We V. E. Harris, President, and Wm. P. Butts, Cashier, of the above-named bank do solemnly swear that the above statement is true, and that it fully and correctly represents the true state of the several matters herein contained and set forth, to the best of our knowledge and belief.

V. E. HARRIS, President
WILLIAM P. BUTTS, Cashier
Correct—Attest: Directors
WARNER T BUTTS
MABLE BURGESS
CARL C. GREEN
AMOS O. HANSON

STATE OF IOWA, County of Hancock, ss:

Sworn to and subscribed before me this 25th day of June, 1960 and I hereby certify that I am not an officer or director of this bank.

My Commission expires July 4, 1963
(NOTARY SEAL) MARIE HARRIS, Notary Public

GRAND
OPENING
Bardwell's STANDARD Service
and Cafe — Goodell, Iowa
SATURDAY, JULY 9th
from 1 p. m. to 9 p. m.
FREE
1 Pint of Ice Cream
with Every Fill of
8 Gals. or more of Gasoline
Coffee & Donuts for the Adults
Suckers for the Children
We're Open Every Day—7 a. m. to 10 p. m.
Complete Car Service—Minor Auto Repair Service
TIRES ● QUALITY MERCHANDISE ● BATTERIES
Fast Short Order Service In Our Cafe
● LOCATED ON HIGHWAY 69 IN GOODELL ●

YOU CAN
PURCHASE
A NEW
FRIGIDAIRE
REFRIGERATOR
OR
FOOD FREEZER
FOR
PER DAY
25c
AND
NO DOWN
PAYMENT
SEE
"The Do-it Yourself Store"
ELLIOTT HDWE. & APPLIANCES
THE PLACE TO GO FOR THE NAMES YOU KNOW
☎ 109 BELMOND, IOWA

Gold Medal FLOUR 25 lbs. $1.89
Hi-C PUNCH 3 46-OZ. cans $1
All Brands Coffee lb. can 69c
TIDE Giant Box 79c
HONEYCUP Frozen Dessert ½ Gal. 59c
Golden Maid OLEO 6 lb. cartons $1
Real Gold Orange Base 6 6-oz. CANS $1
Gerber's Baby Food 10 for 79c
BEEF ROAST lb. 49c
Home Butchered Beef Liver lb. 39c
Elsheimer's Ring Bologna lb. 49c
Smoked Chip Beef 3 pkgs. $1
Ground Beef 3 lbs. $1
ROUND STEAK .... 79c lb
CHOPPED HAM, lb. .... 59c lb
Prices In This Ad Good Thru Sat., July 9
OPEN WEDNESDAY & SATURDAY EVENINGS
GOODELL GROCERY
AND LOCKERS
BUTCHERING—PROCESSING
A·B·C
Produce
BANANAS
lb.
10c
WHITE
POTATOES
10 lbs.
49c
SNOBOY
ORANGES
5 lb. bag 69c
LARGE
CANTALOUPE
2 FOR 49c
SALE
FROZEN FOOD
LEMONADE
10c 6-oz. can
DEBBIE
22 oz. can
39c

SAVINGS ....everyday!
SAVINGS ..every week!
SAVINGS

PRICES ARE GOOD THRU WED., JULY 13TH

Assoc. Grocers
Of Iowa
● HOME OWNED
● HOME
OPERATED

P & G
Super Market
BEST MEATS IN TOWN
BELMOND, IA.

CRYSTAL WHITE **SUGAR**	WITH $5 ORDER	10 LBS	89¢
GOLD MEDAL **FLOUR**	25 LBS. $1.79	10 lb. bag	89¢
Powdered or Plain **DONUTS**		doz.	29¢
BANANAS		lb.	8½¢

FARM FRESH! FRUITS VEGETABLES

FIRST ELBERTAS FOR EATING **Peaches**		Lug	$2.69
Blueberries FREEZER READY	3	Boxes	$1
LETTUCE	2	heads	29¢
TOMATOES		LB.	29¢
WATERMELON		each	69¢
POTATOES White	10	LBS	49¢

BEST FOOD BUYS

MA BROWN **Strawberry Jam**		21-OZ. JAR	39¢
DEL MONTE **CATSUP**	5	14-OZ. FOR	89¢
STURGEON BAY **PIE CHERRIES**	4	20-OZ. CANS	89¢
BRIARDALE FRUIT **COCKTAIL**	4	303 CANS	$1
BRIARDALE CUT **GREEN BEANS**	6	303 CANS	$1
GWC WK OR CS **CORN**	6	303 CANS	$1
GWC **PEAS**	6	303 CANS	$1
FRANCO-AMERICAN **SPAGHETTI**	8	16-OZ. CANS	$1
GLO-COAT **FLOOR WAX**		QT. CAN	79¢
LIQUID **LUX**		22-OZ. CAN	59¢
FOLGER'S OR BUTTERNUT **COFFEE**		2-LB. CAN	$1.19

CLIP THIS COUPON
Coupon Good Thurs., July 7, 1960
Coupon No. 3
GOOD FOR
1 STAINLESS STEEL
TEASPOON
With $3.00 Order or More

____
(SIGNED)
VOID AFTER JULY 13, 1960

FROZEN FOOD

SNOBOY **LEMONADE**		6-OZ. CAN	10¢
SNOBOY **Orange Juice**	5	6-OZ. CAN	89¢
ALL POLAR **Vegetables**	5	FOR	89¢

MEAT SPECIALS

GROUND BEEF	3	LBS	$1.19
MINUTE STEAKS	10	FOR	$1
RATH'S MULBERRY **BACON**		lb.	29¢

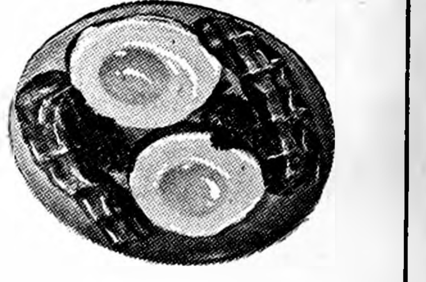

HORMEL'S **SAUSAGE ROLL**	1-lb. ROLL	33¢
GUS GLASER'S SMOKED **SLICED BEEF**	4-oz. pkg.	33¢
CHOPPED **HAM**	lb.	59¢

Briardale All Flavors **ICE CREAM**	LIMIT	½	Gal.	49¢

GRAPE **Welchade**	3	32-OZ. CANS	89¢
PILLSBURY'S ORANGE ANGEL FOOD **CAKE MIX**		Box	39¢
PILLSBURY'S LOAF SIZE **CAKE MIX**	2	FOR	29¢
WHITE **BREAD**	6	16-OZ. LOAVES	$1
OYSTER **SHELLS**		Bag	69¢
SKIPPY — CREAMY OR CHUNK **Peanut Butter**		12-OZ. JAR	39¢

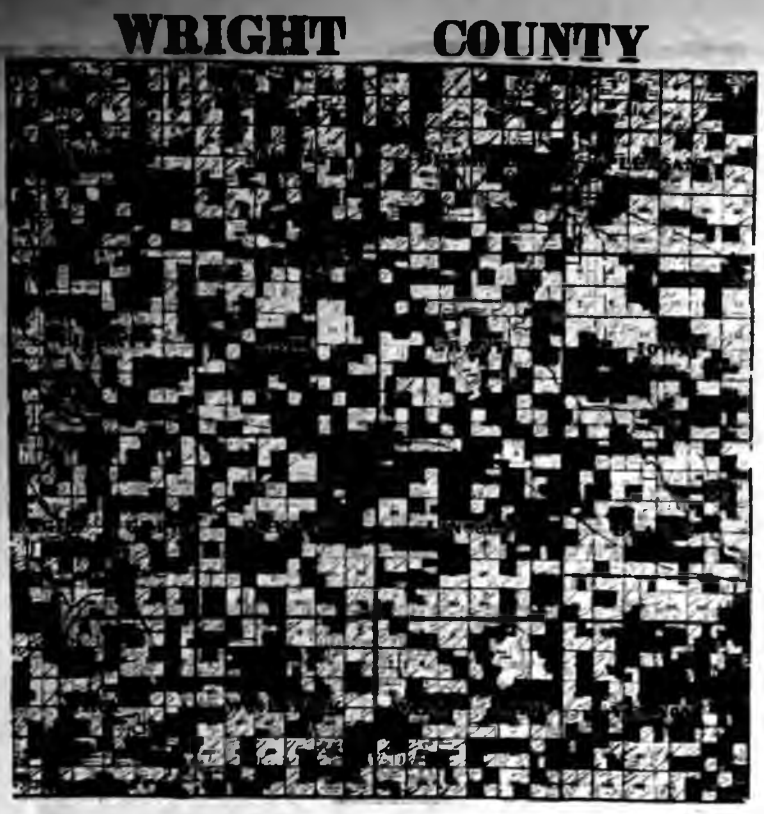

COLORED AREAS on map above show land in Wright county that has been soil tested in the past several years. Farmers are reminded that the county ASC office will have Bob Toft of Belmond take samples free of charge, to be sent to Iowa State university for analysis, on request. A charge of $1.50 per sample is made to cover cost of analysis at ISU. Another soil sampler, Gary Fisher of Eagle Grove, has been employed by several co-op elevators in the county to accommodate farmers by taking samples. The offer of free sampling service is good for the balance of the summer.

CCC still offers loans for storage

Commodity Credit Corporation storage facility loans are available again this year to farmers who need additional storage capacity on their farms, according to the Wright county ASC committee.

The four per cent loans are available to provide new farm storage facilities for most storable crops. County ASC committees are authorized to approve applications for loans up to 80 per cent of a maximum cost of 64 cents per bushel for the storage structure.

Loans are payable in four annual installments, beginning one year after the loan is made. Applications may be filed at the county ASC office.

Since the inauguration of the storage facility loan in 1949, more than 126,000 loans had been made to farmers as of April 30, 1960. The loans helped finance storage structures with an aggregate capacity of about 498.5 million bushels.

mation.

COMING EVENTS —

THURSDAY, JULY 14—

All circles of the WSCS of the Methodist church will meet at 2:00 p. m. except Ruth circle which will meet at 9:30 a. m.

Martha circle, Mrs. Don Markham, chairman, meets with Mrs. Ernie Schroeder. Co-hostesses are Mrs. Joe Brooks and Mrs. Virgil Draper.

Mary circle, Mrs. William Walrod, chairman, meets with Mary Rankins. Assisting her will be Mrs. Clyde Jennings and Mrs. Albert Fetrow.

Esther circle, Mrs. Pete Followwill, co-chairman, meets with Mrs. Robert Kellerman. Her assistants will be Mrs. Pete Followwill and Mrs. Ernest Doeringsfeld.

Ruth circle, Mrs. Max Whitney, chairman, meets with Mrs. Whitney. Co-hostesses are Mrs. John Greenlander and Mrs. Fred Gellett.

● Belmond Locals

Mr. and Mrs. Earl Ruka of La Habra, Calif., and the Donald Braner family attended the Ruka family reunion held at Dubuque a week ago Sunday.

FOR RENT
Garden Tillers and Power Mowers
POLLITT
D-X SERVICE
29tf

THERE'S NEWS IN THE ADS

STOP ITCHING! IN 15 MINUTES. After using ITCH-ME-NOT, get your 48c back IF THE ITCH NEEDS SCRATCHING. You feel the medication take hold. Itch and burning disappear! Use instant-drying ITCH-ME-NOT day or night for eczema, ringworm, insect bites, foot itch, other surface rashes. TODAY at NALAN DRUG g40t3

HELLO WORLD

Mr. and Mrs. William Myers of Rowan are parents of a 7 lb. 6 oz. baby boy born July 2.

Wanda Kay is the name selected by Mr. and Mrs. Herbert Cassels of Thornton for the 7 lb. 14 oz. daughter born to them July 2.

Mr. and Mrs. Darrell Staley became parents July 4th of a 7 lb. 10½ oz. baby girl. She was born at Lutheran hospital at Hampton and they have named her Denette Dawn.

HOSPITAL NOTES

Hammond Ruter of Kanawha entered June 29 as a medical patient.

Steven Gallagher entered June 29 for surgery.

Pat Cline of Excelsior Springs, Mo., entered June 29 as an accident patient.

Scott Eliason of Kanawha entered June 30 as a medical patient.

Mrs. Florence Missman of Klemme entered July 1 as a medical patient.

Mrs. Albert Roberts entered July 2 as a medical patient.

Mrs. Clarence Vander Ploeg of Kanawha entered July 2 as a medical patient.

Willis Kurtz of Kanawha entered July 3 as a medical patient.

Mrs. Ralph Janssen of Klemme entered July 4 as a medical patient.

Kenneth Fleming entered July 4 as an accident patient.

Kathryn Goeman entered July 4 as a medical patient.

Douglas Dean of Clarion entered July 4 as an accident patient.

Rev. Ronald Hutchings of Corwith entered July 4 as an accident patient.

Holm family reunion held Sunday, June 26, at Mason City

The Holm family reunion was held Sunday, June 26, at the home of Mrs. Elaine Parks at Mason City. There were 50 members of the clan present to enjoy the basket dinner and lunch.

Those from Belmond attending were Anna Holm, Mrs. George C. Johnson, Mr. and Mrs. Luther Johnson and Eric and Mr. and Mrs. Helmer Hanson. Other places represented were Los Angeles and Oakland, Calif., Milwaukee, Wis., Des Moines, West Des Moines, Algona, Iowa Falls, Charles City, Forest City, Lime Springs, Chester, Thompson, Mason City and Kanawha.

● Belmond Locals

Mr. and Mrs. Acey Stevens and Steve of Brigham Falls, Utah, are visitors in the home of Mr. and Mrs. Norman Gabrielson.

Faye Homervold was honored at a picnic supper Tuesday evening, June 28, at her home. The occasion was her 16th birthday.

Mr. and Mrs. Palmer Homervold and family of Clarion, Mr. and Mrs. Merle Poolman of Galt were guests Monday at the Arthur Homervold home.

Pfc. Charles Didio returned to Fort Leavenworth, Kan., after spending a ten day leave with his parents, Mr. and Mrs. C. A. Didio.

The FINEST in Wedding Photos
MUELLER STUDIO
PHONE 94 CLARION, IOWA

This Is Your TUESDAY
Cash Gift Day Number
TUESDAY, JULY 12, 1960
No 2108
2:00 P. M.—8 $25 Prizes
3:00 P. M.—4 $50 Prizes

Be in any one of these stores between 2:00 and 2:05 p. m. or 3:00 and 3:05 p. m.
NO REGISTRATION — Just bring Complete Copy of Independent or Buyers Guide — BUT NOT BOTH!
NOTHING TO BUY — Should your number match one of the numbers on display you will win the prize. You will be ineligible if you have more than ONE COPY. Only one number is allowed in your possession!
YOU MUST BE 18 years of age or older to win!

KESSLER'S
P & G GROCERY
FIRST STATE BANK
SWEDE'S TAVERN
HELLAND & LONG IMPL.
BERNS CONOCO SERV.
NOLAN DRUG
KINSETH PLBG & HTG
MELLO-MAID
ELLIOTT HDWE & APPL.
HILDMAN'S VARIETY
INDEPENDENT
THOMPSEN & KELEHER
KENNEDY FURNITURE
WADDINGTON'S
ANTHONY'S
TOMAHAWK HYBRID CORN CO.
HATTEL'S SUPER VALU
IEL & POWER CO.
JOHNSTON FURNITURE
SMOKE SHOP
TOWN HOUSE CAFE

Business & Professional men and women and their families are not eligible to win. If duplicate number should be drawn due to error in numbering, prize will be divided.

Corn borer risk small this year

As much as 68 per cent European corn borer leaf feeding has been observed in taller corn in Wright county, according to Aaron R. Bowman, Wright county extension director.

Counts made by extension personnel and hybrid seed corn producers show that the percentage of leaf feeding on the average is about 30 per cent. It has varied from eight per cent to 68 per cent in the taller corn in various sections of the county.

Treatment with an insecticide is recommended when corn borer leaf feeding is detected in the whorl in the leaf of the corn in 75 per cent of the stalks.

It is not expected that much corn in Wright county will need to be treated with an insecticide for corn borer control. However, some fields, especially of early corn, may need treatment. Checks should be made in several portions of the field to determine the percentage of leaf feeding by the corn borer.

Either DDT, endrin, or toxaphene can be used as an insecticide for corn borer control.

Farmers can call or write to the Wright county extension office at Clarion for pamphlet 176, revised, "The European Corn Borer and It's Control," for more detailed infor-

Stephen Quigley to take training as Naval officer

Stephen J. (Jerry) Quigley was to report Monday of last week at Newport, R. I., for U. S. Navy duty as a student at the Officers Training School. He enlisted for a "hitch" of three years and four months with the understanding that he would be designated for duty with the Civil Engineers corps.

A 1959 graduate of Iowa State university with a Bachelor of Science degree in civil engineering, Stephen has been employed the past year by the department of water resources of the state of California, at Los Angeles.

After four months at Newport, the new Ensign will have two months of orientation in Naval civil engineering at Port Hueneme near Los Angeles and then be subject to assignment.

Stephen is a son of Mr. and Mrs. Tom Quigley.

Smith competes 15-week course

FORT GORDON, GA. (AHTNC) — Army Recruit Roger L. Smith, son of Mr. and Mrs. William F Smith of Belmond, Ia., completed the 15-week radio-teletype operation course at the Southeastern Signal school, Fort Gordon, Ga., on June 24.

Smith was trained to operate mobile radio teletypewriter equipment and to receive and transmit messages in Morse code and by teletypewriter.

The 23-year-old soldier entered the Army last January and completed basic combat training at Fort Ord, Calif. A 1956 graduate of Belmond Public High school, he was employed by Iowa Highway Commission, Ames, before entering the Army.

Pair of auction sales advertised

Two public auctions are advertised in this issue, one scheduled for tomorrow (Friday) and the second for Saturday of next week, July 16.

Tomorrow's sale will be held by Julia Johnson at her home at 508 Third avenue NE to dispose of a quantity of household goods. In addition to a selection of furniture and appliances, the offerings will include a large assortment of fancy dishes, antiques and glassware.

"Coonie" Smith will be auctioneer of this sale, which is to start at 7:00 p. m.

The sale July 16 has been arranged by Diedrich Dirks, executor of the estate of the late Margaret Mennenga. At 1:30 p. m. Leonard Wiemann will call for bids on the Margaret Mennenga farm 4½ miles southeast of Belmond.

This farm consists of an 80 acre tract with a full basement house and set of farm buildings. The second tract, across the road consists of 35 acres. Bids will be solicited separately and for both tracts together.

At approximately 3:00 p. m., following the first sale, the residence at 211 Third avenue SE will be sold.

● Belmond Locals

Mr. and Mrs. Raymond Hill, Mr. and Mrs. Art Anderson and Mr. and Mrs. Jim Chilton of Coon Rapids, Minn., were weekend guests in the Duran Hill home.

Mr. and Mrs. Carroll Beenen and children of Clear Lake spent Monday in the Glenn Musselman home. The Beenen twins rode the hospital float in the parade as they were the first twins born in the Belmond Community hospital.

Mr. and Mrs. Leonard Stadtlander and Philip of Latimer were visitors in the W. L. Muhlenbruch home Tuesday evening of last week.

SPEED QUEEN
FAMED FOR DEPENDABILITY
STAINLESS STEEL TUB
Belmond Hardware
Phone 590

Chico can make like sick cow

Residents of the east part of Belmond have, since open-window weather arrived, wondered one by one what strange noise periodically beset their ears that sounded "just like a donkey."

This will serve to inform them that their ears have not been mistaken. It IS a donkey.

Chico is the animal's name and he is the pet of seven-year-old Mike, son of Mr. and Mrs. Jim McMurray. The McMurrays live just cater-corner across Luick's Lane to the southeast of the Methodist church.

The McMurray's are neighbors to Ira Studebaker, Jr. Not long after Chico had come to make his home with the McMurrays, Ira said one day to a member of the family "Sounds like you must have an awful sick cow."

This misapprehension was cleared up in a hurry with the explanation that what Ira had been hearing wasn't a sick cow but a perfectly well donkey.

Originally, Chico was to have been a gift to Mike on his 7th birthday, last September. Jim McMurray had instructed that veteran horse and mule trader, Ralph Thayer, to keep an eye peeled for a donkey he could buy as a pet for the youngest McMurray son.

It wasn't until December that Ralph finally ran into the critter he was looking for, so Chico became a Christmas present instead of a birthday gift. He came from Minnesota and will be a two-year-old before long.

He's broken both to the bridle and for riding (he was in the 4th of July parade, Kent Gabrielson astride) and doesn't just tolerate children — he seems to love 'em.

When a doleful bray eminates from the McMurrays' vicinity during the daytime it indicates that Chico has been forsaken by some of his little chums and is feeling lonesome.

What it means in the wee sma' hours of the morning (when Ye Ed most often hears Chico serenading) we don't know. . . . Maybe a dog who howls at the moon could explain it.

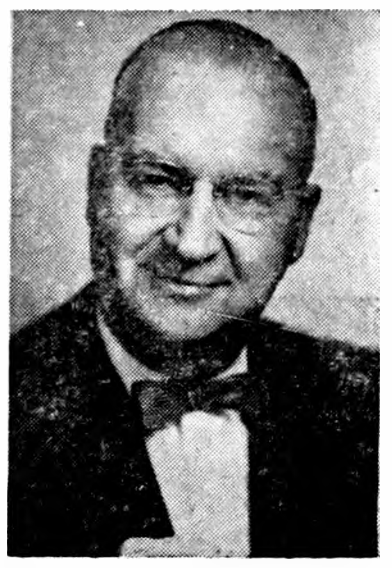

APPOINTED LEADER of the revamped Fort Dodge District of the Methodist church, with which Wright county is now affiliated, is Rev. Charles R. Buckwalter of Storm Lake (above). He succeeds Dr. Herbert D. Temple, who retired. Belmond was in the Algona district before the recent reorganization of Northern Iowa Methodist districts that reduced their number from eight to seven.

Referendum soon on wheat quotas

An explantion of just who is eligible to vote in the July 21 referendum on 1961 wheat marketing quotas is offered by the Wright county ASC committeemen

They said any grower in one of the commercial wheat states, which includes Iowa, who will produce more than 15 acres of wheat as grain in 1961 will be eligible to cast a ballot in the quota vote.

Growers who will have smaller wheat acreages in 1961 and those who are taking part in the feed wheat program are not eligible to vote, since the wheat from such farms would not be subject to marketing penalties under a quota program.

The county committee reminded farmers that those who vote in the July 21 referendum will be the ones who decide what kind of program will be in effect for the next wheat crop. The committee urges that every eigible voter cast his ballot, so that the result may truly reflect the desires of growers themselves.

At least two-thirds of the total votes cast must be favorable if the wheat marketing quota is to remain in effect in 1961.

● Belmond Locals

Mr. and Mrs. Paul Alphs and children of Thompson spent the weekend with Mr. and Mrs. Joe Brooks.

Mr. and Mrs. Richard Schilling and family of Kanawha were recent visitors in the home of Mr. and Mrs. Joe Brooks.

Mr. and Mrs. Earl Ruka of La Habra, Calif., are visiting in the Donald Braner home and with other relatives in this vicinity.

THERE'S NEWS IN THE ADS

QUICK SERVICE
RUBBER STAMPS
Belmond Independent

"Friendly suit" filed to clarify trust provisions

No "squabble" has developed over the administration of funds in the Fred and Alice Luick Memorial Building Trust, as the public might be misled into believing on the strength of a legal notice which last week was ordered in three issues of The Independent.

The notice finds trustees of Luick Memorial Building Trust — Luin Cox, A C. Hanson and Roy Henderson — as plaintiffs naming Belmond Community School district and the members of its board of directors, the city of Belmond and its administrative officials, and R. E. Lee Aldrich, Jr., as defendants.

Sole purpose of the legal action, Mr. Cox explains, is to make clear beyond dispute the rights of the trustees under provisions of the trust. Areas referred to in the trust as its beneficiaries are the city of Belmond, the Belmond Community School district, and the territory adjoining. Mr. Aldrich agreed to appear in the petition as representative of those persons residing in the "territory adjoining."

As a result of the petition, a judge of Wright county district court will be called upon to decree specifically what the trustees' responsibilities are under the provisions of the trust. A court decree is also sought in the matter of who shall possess ownership of the Luick Memorial Building upon its completion and who shall bear responsibility for maintenance and operation of the building.

While terms of the trust carefully set forth that responsibility of building the proposed Luick Memorial community center with the trust funds should fall to the school district — and that ownership and the responsibility of maintaining the building should reside in the school district after the community center's completion — the trustees desired confirmation of these arrangements by court decree obtained via the suit.

● Belmond Locals

Mr. and Mrs. Cleaver Nau of Danville, Darla and Gary Johnson of West Burlington were weekend guests in the Alonzo Brandmeyer home.

Sgt. 1/c and Mrs. Delmar Quandt and children arrived Friday at the H. R. Bayliss home from Karlsrude, Germany, where the husband had been stationed.

Mr. and Mrs. Gordon Anderson and Scott of Marathon visited Monday in the E. G. Bailey home. Mrs. Anderson and Scott remained for a longer visit.

Mr. and Mrs. Delos Eggers, Kim, Kevin and Kelly of Iowa City were weekend guests of Mr and Mrs. C. C. Benson.

Mr. and Mrs. J. A Sparks and Dennis of St. Paul, Minn., spent the weekend in the parental Frank Quigley home.

Mr. and Mrs. J. A. Sparks and Dennis of St. Paul, Minn., Mr. and Mrs. Dale Smith, Cheryl Anne and Robert of Mason City and Mr. and Mrs. Frank Quigley were Sunday dinner guests at the Clifford Johnson home. Grace Quigley of Fort Dodge was an afternoon visitor and supper guest.

Mr. and Mrs. Merle Bertilson and children of Thornton were dinner guests Sunday in the Herbert Hill home after attending services at Trinity Lutheran church here. Mary Jo Bertilson remained overnight as Susan Hill's guest to watch the parade Monday morning

Make Every Sunday
MOTHER'S DAY
take her and the
family out to
dinner at the
Town House Cafe

● Belmond Locals

Jean Gilligan and Joyce Ehmke of Minneapolis, Minn., visited over the weekend in the L P. Gilligan home.

Mrs Rena Landon accompanied her son-in-law and daughter, Mr. and Mrs. A G Thompson and family of Mason City on a nine day trip to San Antonio, Tex., where they attended the Thompson-Schobe wedding. They returned Saturday by way of the Ozarks in Arkansas and Missouri and visited his mother, Mrs. Stella Thompson, and other relatives at Corydon.

Mr. and Mrs. Clarence Kirkendall attended funeral services for Hessel Bierma at Nevada Friday afternoon.

Mr. and Mrs Robert Hograbe and children of Dows were Sunday supper guests in the home of Mrs. Robert Coulson.

Mr and Mrs. Kenneth Crabbe and Kevin of Eagle Grove were Sunday evening callers in the home of Mrs. Robert Coulson.

Mr. and Mrs. Robert Lobdell were Saturday visitors in the home of Mr. and Mrs. Harold Huse. Saturday night they all attended the wedding of the ladies' niece, Sandra Odland of Clarion, to William Leschensky of Waukon at the First Lutheran church at Clarion.

Mrs. Anna Lerdal of Godfield, Mr and Mrs. Jim Lande, Becky and Pam of Des Moines, Mr. and Mrs. Glenn Meints and the Kenneth Lerdal family were Sunday dinner guests in the Lloyd Lerdal home honoring Lloyd Lerdal on his birthday anniversary.

Mr and Mrs. Jack Bird and family of Altadena, Calif., were visitors at the Dick Middleton home on Wednesday of last week.

Mr and Mrs. Paul Steenblock, Lee and Cathy spent last week at Plymouth, Wis., visiting with the Steenblocks' son-in-law and daughter, Mr. and Mrs Thomas Roehre.

CLASSIFIEDS—

More Classifieds on Back Page

DESK BLOTTERS for sale at the Belmond Independent office. g27tf

DALE SAYS — farmers kill those Canadian Thistles and other deep-rooted perennial weeds with Amino Triazole weed killer. He carries a full line of 2-4-D weed sprays at Kessler's. Phone 447. g36t6

FOR SALE — Wisconsin Feeder pigs. Tom Quigley, phone 7821 Belmond. g37t4*

FOR SALE — Schwinn bicycles, new and used. Oliver Goodwin, phone 337 g5tf

FOR SALE—New aluminum doors and windows, fiber glass awnings. Free estimates Ted Meyer and Sons Contractor. Dial 914. g37tf

DALE SAYS — one shot does it when you use BOVAC for hog cholera Sold at Kessler's. g27t15

FARMERS — we carry a complete stock of animal and poultry veterinary needs at Nolan Rexall Drug g35tf

FOR SALE — Wedding announcements and invitations; 100 genuine Heliograved (not to be confused with engraving) from $12.30 Let us show you our complete line of wedding books and stationery. Belmond Publ. Co. g43tf

Complete stock of weed killers including Amino Triazole, garden insecticides, fly killers and repellants. Nolan Rexall Drug. g37t6

MIMEOGRAPH paper for sale. Belmond Independent. g22tf

FOR SALE — personalized napkins for weddings, parties, anniversaries Thank you notes, personalized stationery, playing cards and matchbooks See samples at the Belmond Publ Co. g22tf

EVERY HOME AND office needs a desk stapler. Markwell and Bostitch are both good staplers and can be used as tackers. Sold at $2.50 and $2.65 each at the Belmond Publ Co. office. g22tf

TYPING PAPER for sale at the Belmond Independent Office. 500 sheets for $1.05 plus tax. g22tf

FOR SALE — Thick scratch pads— 10c each — 3 for 25c. Belmond Publ. Co. g22tf

HILLTOP CAFE
"TOPS FOR FOOD"
Home cooked food daily — Special Sunday dinners — OPEN 7 a. m. to 10 p. m. — For Reservations Phone Rowan 36915
Rube & Helen Mickelson
7 Miles S. on 69, ½ mile E. on 3 from Belmond

FOR EXPERT TREE WORK
PHONE OR WRITE
Franklin County Tree Service
● Removing All Size Trees
● Pruning Fruit Trees
● Trimming Evergreens and Shrubbery
TOM BERREGAARD
P. O. BOX 117
Phone 6-2361 — Coulter

For Rent

FOR RENT — One-bedroom apartment, available July 15th; heat and water furnished. Phone 521, Hokel's Apartment. g40tf

FOR RENT—2-bedroom house and garage, modern, available July 15th. $50 a month to the right party. Call Rowan 36382, Hinton Stokes. g40t1*

FOR RENT—high clearance sprayer 50c per acre. Don Braner, phone 8343, Belmond. g39t4

FOR RENT — Modern apartment. Phone 324, Bill Dempsey. g39t2*

FOR RENT — Modern house, 5 rooms and bath. Sam Crabtree, dial 509. g38t4*

FOR RENT — 2 completely remodeled, partially furnished apartments; utilities furnished. Inquire — Belmond Auto Supply, phone 555. g35tf

FOR RENT — Upstairs apartment; immediate possession. Inquire at Thompsen & Keleher, Clothiers. g32tf

FOR RENT — 4 room and bath apt. in Courson bldg. Available now. $40 per month. See R. W. Courson Agency. g28tf

FOR RENT — Vet's Memorial Hall kitchen, dance floor available for all occasions, dining room Call 275 to make reservations g41tf

FOR RENT — Office space formerly occupied by the Western Auto Store. Vacant now. Immediate possession Low insurance rate $1.10 per $1,000 R. W. Courson Agency Phone 451. g32tf

FOR RENT — One-bedroom apartment. Call 919, Roland Kinseth g40tf

Wanted

WANTED — cattle to pasture, 25 acres of blue grass. Bob Erickson, Phone 92262 Latimer. f40t1*

WANTED — Used, top kitchen cupboards. Phone 358-2692 Meservey. g40t1*

WANTED — Route man; rural area west of Belmond. Write Dale Doughan, Britt. g33t8

Business Services

FOR CURTISS Artificial Insemination Service phone Lloyd Fuller, Belmond 8397 or 546; or Marion Schoneman, Thornton 92052. g37t4*

WINDOW GLASS, storm sash repair at Gambles. g51tf

SHAMPOOING — Wall, rug and upholstery. Vacuum cleaners repaired. Flurer's Sales & Service, Clarion. Phone 275J. g28tf

WE WILL SERVICE and repair your sewing machine, any make. Win's Watch and Sewing Machine Repair Service. Phone 6667. g9tf

BRING YOUR WATCH to Win's for dependable repair service

EXPERT APPLIANCE Service Small or large units. Phone 309 Walrod Appliance Repair Service. g5tf

KEYS MADE while you wait. Walrod's Gun Shop. 216 River Ave. S g45tf

YOUR DOCTOR'S prescription expertly compounded by Don Nolan, prescription druggist at Nolan Rexall Drug. g37tf

TIME TO CHECK over screen doors and windows for needed repairs We repair them. Phone 590 if you wish us to pick them up. Belmond Hardware. g48tf

BEST VALUE IN ARTIFICIAL Breeding. North Iowa Breeders service award winners. For service, call 506 Belmond or 123 Kanawha. Lester Anderson, Technician Manager. 9 years continuous service. g27tf

Miscellaneous

SNACK SUPPER — July 13th, starting 5:30 p. m.; adults 75c, children under 12 50c. Immanuel Reformed church. g39t2

DON'T FORGET — you can get Wm. A. Rogers Silver overlaid made and guaranteed by Oneida, Ltd. FREE by trading at Bob's Mobil Service. g38t3

CAR RADIO SERVICE — Here is the place you can bring your radio troubles. Prompt and efficient. JUST DARN GOOD SERVICE. Our eighth year here. Belmond T. V. g37tf

NOW IS a good time to order monuments or markers for fall delivery. Mark every grave. Deliver anywhere. Dial 6527. A. J. Dorr, Belmond. g37t6*

Cards of Thanks

Sincere thanks to the doctors, nurses, relatives and friends and all for their special care, visits and cards that I received during my hospitalization in Belmond hospital. It was very much appreciated. Ubbe Gotfried. 40t1*

A sincere thank you to all who sent me cards and letters while I was in the hospital. Special thanks to Rev. Hoekstra for his visits and prayers. Mrs. Harry Suntken. 40t1*

I wish to thank all who remembered me with gifts, flowers and cards while I was at Belmond Community hospital and the doctors and nurses for the fine care received. A special thank you to Aunt Alma and Uncle Clare Clark, to Dr. Nelson and to Mr. and Mrs. Joe Duggan. Mrs. William Stadtlander. 40t1

We want to say "Thank You" for all the cards and gifts and help in anyway for our Golden Wedding anniversary. Mr. and Mrs. Dick Wessels. 40t1*

WHY NOT MOTHER?
Why should we leave Mother out of the plan for family security? We insure everyone and everything else.
If a family loses a FULL TIME Mother, Dad must become part-time Mother and part-time breadwinner. There will be additional expense and yet, less earning time. We can NEVER REPLACE Mother, but we can assure extra income that will help make a home for the children.
NEW "WOMENS EXCLUSIVE"
Insurance Policy — for women only — at special low rates is what we need for Mom. It gives both protection and savings through building cash reserve.
FOR DETAILS — CALL OR SEE
Max E. Titus
AGENCY MANAGER
Farm Bureau Office—Clarion
PHONE 22
FARM BUREAU BUILDING DES MOINES IOWA
FARM BUREAU Life INSURANCE COMPANY

LIVESTOCK AUCTION
FRIDAY, JULY 8, 1960—1:00 P. M.
Selling stock yearlings and calves of all classes, warmed-up cattle and butcher cows.
SPECIAL CONSIGNMENTS FOR THIS FRIDAY:
60 Hereford hfrs. wgt. 430 open
40 Hereford hfrs. wgt. 375
35 Hereford hfrs. wgt. 410
18 Hereford hfrs. wgt. 575
25 Hereford hfrs. wgt. 625
70 Hereford Str Calves. wgt. 400 to 450
45 Hereford Str. Calves. wgt. 375 to 425
30 Hereford Str Calves. wgt. 600
35 Hereford Str Calves. wgt. 800
14 Hol. hfrs. open & CHV
AND MANY MORE.
—HOGS—
Feeding pigs and brood sows are in good demand.
FAT CATTLE AUCTION
EVERY MONDAY—10:00 A. M.
The auction last Tuesday was active with prices steady to 25c lower but did not register the full brake of most terminal markets.
SOME OF THE SALES WERE:
Walter Zuealke, Mason City topped the sale with 15 Home raised Angus steers, wgt. 995 at $26.65 and 15 Angus hfrs. wgt. 952 at $25.15
SOME OF THE OTHER SALES WERE:
22 WF strs, wgt. 1136 at $25.00
28 WF strs, wgt. 1231 at $24.55
19 WF strs, wgt. 1185 at $25.50
20 WF strs, wgt. 1137 at $24.30
23 WF strs, wgt. 1135 at $24.75
12 WF hfrs, wgt. 1025 at $25.40
28 WF hfrs, wgt. 1053 at $25.10
25 WF hfrs, wgt. 1147 at $24.60
28 WF hfrs, wgt. 900 at $23.85
28 WF hfrs, wgt. 877 at $23.60
16 WF cows, wgt. 1085 at $15.00
AND MANY MORE.
Commission is 25c per hundred wgt. on the Fat Cattle Auction.
CLEAR LAKE AUCTION CO.
Office Phone FL-73610

FREE yourself for FUN
Thrills ● Excitement ● Family Fun!
You Get It All Every Sunday Night.
STOCK CAR RACING Is Becoming Iowa's Fastest GROWING Spectator SPORT.
FIND OUT FOR YOURSELF WHY CROWDS FLOCK EVERY SUNDAY NIGHT TO
WRIGHT COUNTY RACEWAY
North at the Junction of 3 & 69 between Clarion and Belmond

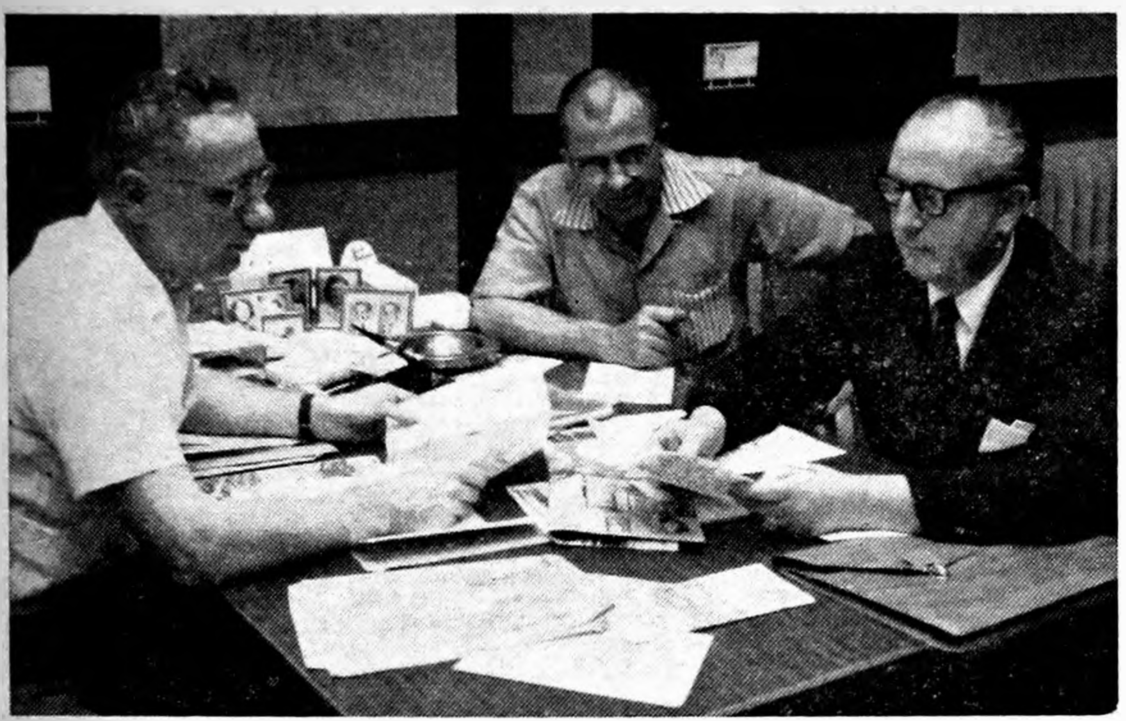

PLANS FOR PRINTING a brochure setting forth Belmond's attractions as a community in which to live and as an industrial site were being discussed as the above picture was taken at the First State bank. Engaged in the discussion were (left to right): Luin Cox and Jack Granzow, members of the Chamber of Commerce industrial development committee; and Gordon Aasgaard of the Graphic Publishing company, Lake Mills, who would do the multi-color print job. Also sitting in on the conversation was Editor J. R. Gallagher of The Independent. Members of the C-of-C committee who were not able to attend the meeting are Neil Flanagan and Roy Carwell. As presently contemplated, the pamphlet may adhere to the theme "Mr. Luick's Home Town," recalling and justifying the philanthropies of the late Chester Luick. Emphasis will be placed on Belmond's major industries and their top executives asked to enumerate what they regard as the community's major assets as an industrial site.

Humboldt golfer retains crown—

Clarmond title to Lee in play-off

George Lee of Humboldt in a play-off Sunday with young Paul Rost of Hampton twice sank clutch putts to successfully defend his Clarmond Amateur golf title and become the first champion of the tournament series to make it two in a row. The two links stars had shot even-par 108's for the regulation 27 holes to finish a stroke ahead of Milt Marschall of Hampton.

On the first play-off hole, Lee had to one-putt the No 1 green to salvage a par and a tie. On the second hole, Rost hit his first two shots poorly but then pitched nicely to within two feet of the cup. Lee had had a tremendous drive but his second was too long and left him half way up the bunker behind the green.

Pressure beats Rost

His chip left him four feet from the cup — but he holed out from there and Rost buckled under the pressure, coming nowhere near the hole on his shorter try.

In spite of the field being limited to 140 golfers this year, the tournament ran about the longest it has yet. A stiff northwest breeze put many drives on No. 1 behind No. 2 tee, slowing up play while those on the first hole had to wait for the second tee to be vacated before they could approach to the green. It was nevertheless deemed a highly successful tournament and some excellent rounds were posted in spite of the wind.

Best nine of the day was turned in by young Rost on his second round. His four-under-par 32 tied the competitive course record set last year by Lee.

Three turn in 34's

Two-under-par 34's were shot by Lee, Gary Lowman of Clear Lake and Tom Chapman of Fort Dodge. Rounds of 35 were achieved by Marschall and George Turner of Spencer.

This year, for the first time, qualifying was done on the basis of 18 holes instead of nine. This resulted in a multitude of ties for the pay-off places; but it prevented intentional shooting of high scores on the opening round by some entries in order to improve their chance of a prize by getting in a high fight.

Following are the top 10 finishers in the championship flight and the prize-winners in the other flights.

Championship Flight

George Lee, Humboldt 37-34-37—108
Paul Rost, Hampton 36-32-40—108
Milt Marschall, Hampton 38-36-35—109
Tom Shapman, Fort Dodge 39-37-34—110
Gary Loman, Clear Lake 34-38-41—113
George Turner, Spencer 40-35-39—114
Don Spratt, Clear Lake 40-38-36—114
Jack Polmatar, Clear Lake 38-38-40—116
Roger Horn, Mason City 39-38-39—116
Al Hoy, Jefferson 37-41-39—117

BOTH COULD SMILE when this picture was taken of Paul Rost (left) of Hampton and George Lee of Humboldt before their play-off for the Clarmond Amateur Golf championship Sunday doomed the Hampton linksman's hopes to disappointment. Rost had a three-stroke lead on Lee going into the final round but had bogeys on three straight holes beginning with No. 2 to enable the defending champion to take up the slack.

Lansing, Kinseth win

1st Flight — Jean Van deHaar, Humboldt; John Eymann, Forest City; Lyle McConaughey, Clarion; Ken Korneisel, Clinton, all 79's.

2nd Flight — Jack Lansing, Mason City; Roger Kinseth, Belmond; Chuck Elder, Ames; Don Knavel, Iowa Falls, all 82's.

3rd Flight — Bob Rost, Hampton, and Clark Holthaus, Clarion, 83's; Boyd Bonner, Webster City, and Aubrey Devine, Des Mones, 84's.

Albers gets prize

4th Flight — Bill Erickson, Thompson; John Nervig, Ames; Ed Albers, Belmond; Ed Holthaus, Ames, all 85's.

5th Flight — Al Madole, Iowa Falls; John Goodyear, Cedar Rapids; Jarry Howard, Livermore; Paul Premble, Clear Lake, all 87's.

6th Flight — Gordon Casebolt, Des Moines, 89; Dick Newman, Clarion; Harold Gangstead, Eagle Grove; Dennis Lowman, Clear Lake, 90's.

7th Fight — Dave Twitto, Lake Mills, and Pete Dress, Albert Lea, 93's; Selmar Anderson, Fort Dodge, and Odell Forsland, Forest City, 94's.

8th Flight — Harold Garth, Fort Dodge, and Ben Mulford, Iowa Falls, 96's; Gil Hefti, Forest City, 97; Melvin Radeke, Des Moines, 98

Belmond Locals

Roxanne Hardy of Collins has been a visitor in the home of her grandparents, Mr and Mrs. Joe Brooks. Mr. and Mrs. Tom Hardy also spent the past weekend in the Brooks home.

Soma hurls well in Yankees' win

Games in the summer recreation midget league last week saw Jerry Soma's Yankees tie a 9-1 defeat on Bob Misner's Orioles and Neal Waddington's Tigers nose out Keith Sheller's Braves, 9 to 7.

In peewee action, Fred Whipple's Giants outlasted Kenny Eygabroad's Red Sox 17 to 14.

Soma turned in one of the young season's best pitching performances in holding the Orioles to only four hits and walked only one batter.

A big first inning that saw the Tigers tally six runs on the offerings of Sheller gave Waddington's team an advantage that the Braves were never able to overcome. Five walks, two hits and an error caused the damage for the Braves.

In the Giant-Red Sox battle, Whipple smashed out a home run for the winners. Terry Nelson and Neal Rabe each connected for a four-bagger in the Red Sox' losing cause.

Belmond Locals

Mr. and Mrs. Lloyd Lewis, Lonny and Spencer, accompanied by her parents, Mr. and Mrs Elmer Brooker of Forest City, went to Spirit Lake a week ago Sunday where they met the Wayne Brooker family of Cherokee at their cottage in Templar Park They were joined by Marguerite Dow of Spencer and Mr. and Mrs Frank Stamp of Le Mars. The occasion honored Mr. and Mrs. Emer Brooker on their 45th wedding anniversary with a dinner in the Templar Park hotel.

Mr. and Mrs. Marson Anderson of Eagle Grove were Sunday dinner guests in the Otto Tegland home

Mrs Nellie Leebrick left Wednesday for Centrailia, Mo., to visit relatives and also will visit other places.

OBITUARY

MABEL CLAIR JACOBMEYER

Funeral services for Mrs. Frank Jacobmeyer, 74, were held last Friday, July 1, at the Methodist church. Rev. M. L. Jones officiated and Johnston Funeral Home was in charge. Burial was in the Belmond cemetery. Serving as pallbearers were: Curtis Rise, Ernest Johnson, John Klaassen, Milo Roberts, Don Smith and Kermit Johnson

Mabel Clair Meacham was born near Belmond Jan. 18, 1886, daughter of Fred and Mary Ellen Meacham. After teaching schools for several years she was wed on April 8, 1908, to Frank Jacobmeyer at Belmond.

They lived a short while at Britt and then farmed for a time in Minnesota, but for the past 35 years they had made their home in Belmond. She died at her home on Tuesday, June 28, 1960.

Besides her parents, two brothers and two sisters preceded her in death She is survived by her husband and by four children: Mrs. Lloyd (Mildred) Knoll, Mason City; Mrs. J. S. (Gladys) Hutchings, Osage; Joy Brothers and Howard Jacobmeyer, Belmond. She also leaves seven grandchildren and one great grandchild.

LAWRENCE VOUGHT

Lawrence Vought was born March 11, 1913, on a farm near Livermore, son of Valantine and Anna Vought, and in that vicinity attended school and grew to manhood

He was employed by International Harvester at Grand Island, Neb., before enlisting in the U. S. Navy on July 30, 1940. He was in uniform for six years before being discharged as a Pharmacist's Mate 1/c.

After concluding his military career, Mr. Vought for 10 years held a civil service job with the post office department at Council Bluffs. In 1956 he was transferred to Los Angeles, Calif., returning to Iowa in 1959 when he purchased a trailer court at Waterloo.

He was admitted to the Veterans' hospital at Iowa City on May 13, 1960, as a cancer patient and died on May 26 Funeral services were held May 29 at an Evansdale funeral home. Burial was in St. Francis cemetery, Belmond, beside his twin sister, Mrs. Laura Finn. Fulton Funeral Home was in charge of arrangements here.

Mr. Vought is survived by a sister, Mrs. Floyd Hackbarth of Waterloo, and eight nephews and nieces. In addition to his twin sister, he was preceded in death by his parents, two other sisters and a brother.

NEW BELMOND

Film Highlights

—from—

COMING ATTRACTIONS

The strange battle of a great Southwest Indian uprising, featuring flaming arrows and home-made bombs as weapons, is presented in the "Apache Territory," starring Rory Calhoun. Here is your opportunity to see a rip roaring saga of the old West in beautiful color. Cofeatured will be "Son of Robin Hood," again in color and in CinamaScope. This twin bill is presented at the New Belmond on Thursday through Saturday.

"The Miracle" will be the feature starting next Sunday through Wednesday. This is the story of a young postulate who leaves the nunnery and after a series of adventures finally comes back to the nunnery. The theme is "Let him who is without sin cast the first stone." The picture stars Carroll Baker, Roger Moore, Walter Slezak and Vittorio Gassman, and is in color.

Legal Notice

NOTICE OF APPOINTMENT OF EXECUTOR

STATE OF IOWA, Wright County ss.

No. 7246

NOTICE IS HEREBY GIVEN, that the undersigned has been duly appointed and qualified as Executor of the estate of Herbert N. Hill deceased, late of Wright County. All persons indebted to said estate are requested to make immediate payment; and those having claims against the same will present them duly authenticated, to the undersigned for allowance, and file in the office of the Clerk of the District Court.

Stanley Hill, Executor
Archerd, Birdsall & Draheim, Attorneys

Dated June 30th, 1960
Bessie Johnson, Clerk District Court

Belmond Locals

Mr. and Mrs. Myron Damon and children of Spirit Lake visited Monday in the Arvin Ellis home

Mr. and Mrs. Kenneth Howard, Jerry and Jim of Livermore were Sunday supper guests in the E. G. Bailey home.

Mr. and Mrs. Bernard Thayer and family of Minneapolis, Minn, and the Duane Thayer family of Cedar Rapids visited over the weekend at the Mrs. Clara Thayer and Dick Middleton homes.

Wool incentive pay rate 43.2c

Growers will receive wool payments of $43.20 for every $100 they received from the sale of shorn wool during the 1959 marketing year, according to the Wright county ASC committee.

The rate of 43.2 per cent, just announced by the U. S department of agriculture, represents the amount needed to bring average wool prices up to the previously announced incentive level of 62 cents per pound under the National Wool Act.

The committee said that county ASC offices will begin making payments soon. Applications for the payments had to be filed by April 30, and covered marketings from April 1, 1959, through March 31, 1960.

To determine the wool incentive payment for an individual producer, the committee explained, the rate of 43.2 per cent is applied to the dollar return the producer received for wool after paying marketing charges.

This method of payment is designed to encourage producers to do a good job of marketing their wool, for the producer who gets the best possible price for his wool also gets a higher incentive payment.

As approved by producers in a referendum last September, deductions of one cent per pound from shorn wool payments and five cents per 100 pounds of liveweight from lamb payments will continue to be made for advertising, promotion and related market development activities on wool and lambs

Belmond Locals

Mr. and Mrs. William Cook and Bill of Des Moines were dinner guests Saturday in the Otto Tegland home.

Mr. and Mrs. Willard Pratt and children of Des Moines spent last week with her parents, Mr. and Mrs Henry B. Nelson.

Mrs Manda Carlston of Columbus, O., and Mrs. Jessie Olson of Kanawha are visiting relatives and friends in and near Belmond.

Mr. and Mrs. M. E. Benson of Northfield, Minn., were overnight guests 4th of July in the Otto Tegland home

Clarence Nelson of Geneva, Minn, visited on Monday a week ago at the Joe Brooks home.

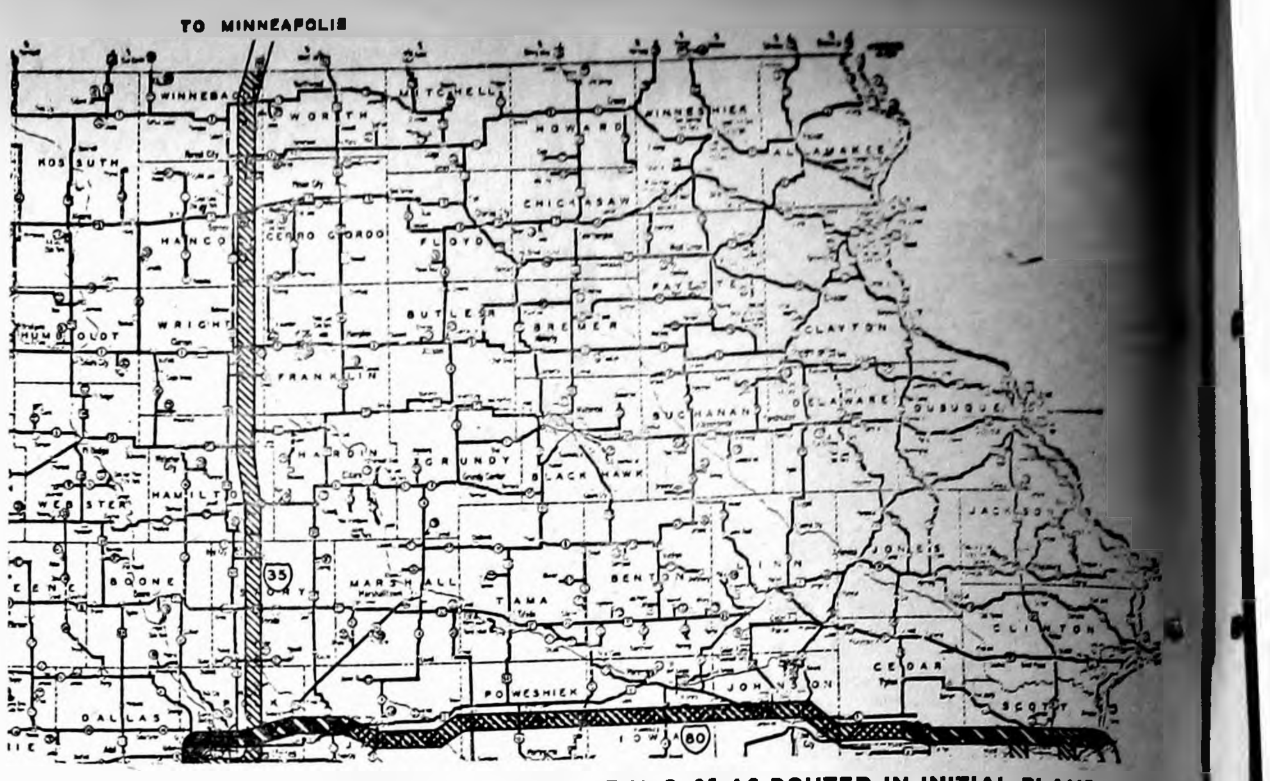

MAP ABOVE SHOWS NORTH SECTION OF U. S. 35 AS ROUTED IN INITIAL PLANS

3 from Belmond at 11th annual ISU music camp

IOWA CITY — Daily rehearsals provided expert training for some 350 young Iowans who attended the 11th All-State Music Camp at the State University of Iowa. The camp opened June 20 and closed last Friday.

Among those enrolled were Randi Dahlgran, Ronnie Heykants and Dwight Mennenga of Belmond, all participating in the band program.

More than 200 of the high school and junior high students were registered for the band program. In addition to the 151 students who signed up for just the band division, another 70 students participated in both band and another division of the camp.

There were 51 students in the chorus division, 40 taking part in the twirling camp and 33 signed up for the orchestra division. Another nine students were participating in both the chorus and orchestra programs.

Concerts featuring the band, chorus and orchestra were presented June 26 at 3:00 p. m and another was presented last Friday at 8.00 p. m A king and queen of the camp were crowned on the final day of the camp.

Shift of location for Federal 35 meets opposition

Forty-one men representing 10 communities in this vicinity that are interested in U. S. 35 following its originally intended route met recently at Ames with W. H. Hansen, resident engineer for the Automotive Safety Foundation.

The ASF was employed by an interim investigating committee of the Iowa legislature to look into matters pertaining to highway funds. Mr. Hansen's report included a recommendation for re-routing the north-south federal freeway that is to pass through this territory and as of the present is tentatively intended to pass about 2½ miles ast of Belmond.

Mr. Hansen has suggested it might more practically bear northeast from just east of the junction of Highways 69 and 30 near Blairsburg, to pass between Mason City and Clear Lake. Numerous charts were exhibited by the engineer to demonstrate the thinking that went into this recommendation, but the reasons given did not satisfy members of the visiting delegation.

Because Mr. Hansen said he would rather confer with a smaller group, it was agreed that a body limited to 10 men would consult with him at a later date to go more specifically into the advantages and disadvantages of altering the proposed route of the superhighway.

While at Ames, the visitors learned that the Automotive Safety Foundation's proposal to change the course of U. S. 35 has up to this time been submitted neither to the committee who ordered the study nor to the highway commission. It has, nevertheless, been quite widely aired in the state press.

In Belmond's delegation to the meeting with Mr. Hansen, held at the state highway commission headquarters, were Luin Cox, Clarence Hildebrand, George Heginger, Ed Kennedy, Don Bunnell and Neil Flanagan.

Besides Belmond, the following communities were represented: Eagle Grove, Clarion, Goldfield, Rowan, Kanawha Klemme, Garner and Forest City. To form the smaller committee for later consultation with Mr. Hansen, each town chose one committeeman.

Mr. Cox was chosen from Belmond, and also was elected as secretary of the group. Herbert Ollenberg, Garner banker, served as chairman of the delegation.

Belmond Locals

Mr. and Mrs. Lloyd Lewis and sons attended a Brooker family picnic at the home of Bert Klostera at Forest City Sunday.

A family picnic dinner on the Fourth of July at the Floyd Lewis home was attended by Mr. and Mrs. Elmer Brooker of Forest City Mrs. Maude Thompson and Mr. and Mrs. John Thompson and daughters.

Mrs. Elsie McClenahan of Sigourney is visiting in the home of her son and daughter-in-law, Mr. and Mrs. Guy McClenahan.

Mr. and Mrs. Gaylen Johnson, Angela and Todd, Mr. and Mrs. Dudley Johnson, Belinda and Terry, all of Kanawha, the Allen Shahan family of Sioux City, Mr. and Mrs. Donald Friesleben and the Roger Shahan family gathered at the Stanley Shahan home for a picnic dinner on the Fourth of July.

Vickie Musselman of Chicago, Ill, spent the weekend with her parents, Mr. and Mrs. Glenn Musselman.

Mr. and Mrs. Arvin Ellis spent from Tuesday until Friday of last week in the Myron Damon home at Spirit Lake.

Jim Johnson of Burlington was a weekend guest in the home of Mr. and Mrs. Clair Bonte.

Meet Newcomers Gaylord Martins

This week was to see completed a rejuvenation job on the exterior of Hotel Belmond that was ordered by its new owners, Mr. and Mrs. Gaylord Martin, lately of Des Moines. Few improvements made on elderly buildings in Belmond's business district in the past 10 years or longer have caused more favorable comment along Main street that that for which the hotel's new owners have been responsible.

A special permanent-resurfacing material that rehabilitates brick walls was applied to both the east and south fronts of the hotel and the gleaming white sheath that now brightens the building is a welcome exchange for the time-worn brick surface that it covers up.

In the picture above are shown Mr. and Mrs. Martin and and their son Kenneth Ray, age five, with the re-surfacing job partially completed in the background. Mr. Martin has in mind similar treatment for the west wall of the hotel next year.

Mr. Martin says he has two daughters (one married) and a married son living elsewhere.

It was the life of a law enforcement and security officer that Gaylord intended to put behind him when he resigned from the Urbandale (Des Moines suburb) police force in May and bought the hotel from Mr. and Mrs. William Grimes.

But aware that he has an experienced officer available now as a relief policeman, Chief of Police Ray Thompson has been calling on the newcomer to substitute on the force here when an extra man is needed. And Gaylord admits that it seems "kinda nice" to get back in uniform.

He'll be pinch-hitting for Night Officer Marvin Miller while the latter and his family enjoy a two-week vacation trip to California.

ATHLETE'S FOOT GERM
HOW TO KILL IT. IN 3 DAYS,
If not delighted with STRONG instant-drying T-4-L, your 48c back at any drug store. Watch infected skin slough off. Watch healthy skin replace it. Itch and burning are gone! TODAY at NOLAN DRUG.
g40t3

WHERE'S CHARLIE?

He took off for
A & W ICE COLD ROOT BEER
and to enjoy good food
Call Your Orders To Take Out To 424

Professional and Business DIRECTORY

VISUALINER
STEERING SERVICE
FRONT END ALIGNMENT
PHONE 328
LEN SHELDON
Chevrolet Co.

Roy A. Henderson
LAWYER
Belmond, Iowa
PHONE 372

Dr. Paul A. Rietz
Optometrist
Phone 379 for Appointment
Office in A. C. Hanson Building

Life Insurance
Equitable Life of U. S.
● MORTGAGE ● RETIREMENT
● EDUCATION ● PROTECTION
R. W. COURSON AGENCY

Blue Cross
Blue Shield
—Representative—
GEO. T. CUMMINS
PHONE 685
BOX 216—GARNER, IOWA

TED ZOOK
GENERAL CONTRACTOR
Solar Windows & Doors
LaPax Awnings
Dial 287 Belmond, Ia.

Dr. W. W. Weisbrod
Chiropractor
OFFICE HOURS
8 to 5 Mon. Through Sat.
Open until 9 Mon.-Wed.-Fri. Evenings
X-RAY and NCM
Office Ph. 6431—Res. Ph. 6437

BELMOND VETS' CLUB
OPEN DAILY EXCEPT SUNDAY 2:00 P. M. TO 11:00 P. M. VETERANS AND SOCIAL MEMBERS ONLY

Peter C. Daniels
Contractor
Phone 903

MISHLER
ROOFING & SIDING
Phone 600, Clarion

BEFORE YOU
BUY CARPET
SEE THE
Magee Line
from $4.85 sq. yd.
A complete line of Fabrics, Colors, Patterns
Johnston FURNITURE
Phone 7812

IT'S TIRE TRADE TIME
STANDARD
SPECIAL TRADE-IN PRICES ON
ATLAS TIRES
AT
LLOYD'S
STANDARD SERVICE
PHONE 597

a DIAMOND FROM
Dougherty's
is the happiest gift of all!
PRECIOUS Princess DIAMOND RINGS
ARE THE MOST PRECIOUS
Registered for Quality
Insured for Safety
Evening Appointments Welcome.

JINGLES
By BM & B
If your hogs look cold
and need a shaker,
put them on our
Supersweet
40 porkmaker
NORTH CENTRAL GRAIN
PHONE 571

ALWAYS USE...
BEEBE ARSONIL
TABLETS for CONTROL of
SWINE DYSENTERY
—Bloody Scours
—Hemorrhagic Enteritis
1. Reduce Losses from SWINE DYSENTERY!
2. Reduce BLOODY SCOURS!
3. PROMOTES GROWTH!
4. Eliminates Most Runts!
5. For Swine of All Ages!
6. Use In Drinking Water!
BEEBE
We Recommend BEEBE Products for All Your Livestock Health Problems!
NOLAN
Rexall DRUG

CAR-TUNES
by Joe and Steve

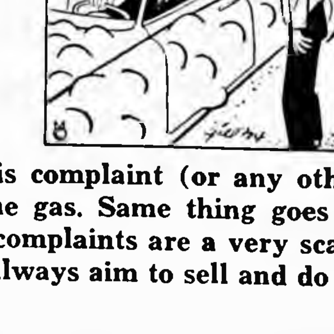

"Give Me Skelly
KEOTANE®
Every Time I Use
Any Other Gas, It
Gets the Hives."

We've never had this complaint (or any other) about our Skelly Keotane gas. Same thing goes for our regular gas. In fact, complaints are a very scarce article around here. We always aim to sell and do the right thing.

You'll Never Be Nervous With
JOE'S SKELLY SERVICE
STOP FOR THE SKELLY EXTRAS
SKELLY

—Mueller Studio photo

MR. AND MRS. AAGE S. CARLSEN

● ● ● ● ● ●

Nuptial vows spoken on June 25th by Eloise Kirkendall, Aage Carlsen

Miss Eloise Ann Kirkendall, daughter of Mr. and Mrs Clarence Kirkendall, and Aage Sven Carlsen, son of Mr. and Mrs. Ejnar Carlsen of Capron, Ill., exchanged wedding vows Saturday evening, June 25, at 7:30 o'clock with Rev Oscar Laaveg performing the double-ring ceremony.

The beauty of the chancel was enhanced with two large floral arrangements of white gladioli, and white satin bows and greenery marked the aisle through which the wedding party approached the altar.

As the guests assembed, Juanita Wee of Huxley gave a prelude of appropriate wedding music.

Ushering the guests were: Kurt Seberg of Marshalltown, cousin of the bride, Gary Peterson of Portland, Ore., Art Hoium of Blooming Prairie, Minn., seminary friends of the groom, and Chandler Vorhees of Chicago, a college friend of the groom.

The candelabra were decorated with white satin bows and greenery. The candles were lighted by David Seberg, cousin of the bride, and Stanley Boelman.

Soloist was Rolfe Johnstad of Pigeon Falls, Wis., who sang "Wedding Prayer" by Dunlap as the ceremony began.

The bridesmaids were Linda Stevens of Belmond, Glennyce Neve of Walters, Minn., a college friend of the bride, and Joan Schneider of Park idge, Ill., the bride's roommate at St. Olaf. The maid of honor was Elizabeth Larson of Osage, a college friend of the bride.

They were attired in identical orchid nylon organza gowns, the fitted bodices styled with portrait necklines outlined in white medallions and full gathered ballerina-length skirts worn over crinoline. They wore matching bows with blushers, and mitts; and carried cascade carnation floral bouquets. Their accessories were pearl earrings and necklaces.

Julie Bue of Capron, Ill., served as flower girl, scattering rose petals from a basket trimmed with orchid. She wore a white dress with an orchid sash and flower headpiece. The ring bearer was Lee Laaveg of Belmond.

Richard Day, seminary friend of the groom from Madison, Wis., served as best man. Groomsmen were: Kurt Seberg, Bill Fowell of Viroqua, Wis., and Art Hoium, seminary friends of the groom. All the men in the party were ettired in white dinner jackets and black trousers. Their boutonnieres were orchid carnations and the groom's was lilies-of-the-valley.

The bride, escorted to the altar and given in marriage by her father, wore a gown of imported Alencon lace and pure silk organza. The molded bodice, embroidered in seed pearls and sequins, was styled with bateau neckline and featured short shirred sleeves and mitts extending over the wrists in a deep bridal point. The full bouffant skirt, worn over hoops, extended into a chapel train.

The veil of imported silk illusion was designed and made by the bride's great aunt, Mrs. Frances Benson of Marshalltown. The bride carried and orchid with lilies-of-the-valley streamers on a white Bible, a gift of the groom. Her only jewelry was cultured pearl earrings, also a gift of the groom.

After the vows were spoken, Mr Johnstad sang, "O Perfect Love" by Barnaby and "The Lord's Prayer" by Malotte, while the bride and groom knelt at the altar.

The bride's mother chose a beige pure silk eyelet dress with bone colored accessories. The groom's mother wore a green shadow lace dress with bone colored accessories. Their corsages were cymbidium orchids and white roses.

Mr and Mrs Kirkendall entertained 250 guests at a reception in the church dining room. Mrs John Ubben and Mrs Herbert Hill served as dining room hostesses. Mrs Wilbur Benson of Lamoni, cousin of the bride, and Mrs Paul Dieger cut and served the four-tiered wedding cake which was all white, topped with lilies of the valley and surrounded with greenery and orchid flowers. A double silver service and tall, white, lighted tapers in silver candelabra completed the table decorations.

Mrs Louis Peters of Capron and Mrs Ed Seberg of Marshalltown, cousin of the bride, poured. Punch was served from a smaller table by Mrs Glen Thompson.

The bride's table was served by Sandra Soma, Charlotte Rokke and Karen Jensen, the latter a college friend from Janesville, Wis. Other waitresses assisting with the serving were Yvonne Atkinson, of Luverne, Minn., Sara Simerson, college friends, and Ruth Bryant of Marshalltown.

The gifts were opened, recorded and displayed by Donna Nolan and Delores Rajala, the latter a college friend from Big Fork, Minn.

There were guests from Clemons, Sioux City, Eagle Grove, Cherokee, Bondurant and several from Wisconsin, Illinois and Minnesota.

The bride graduated from Belmond High school in 1958. She attended Waldorf college, Forest City, for one year and St. Olaf college, Northfield, Minn., one year.

Mr Carlsen graduated from Capron High school and from Luther college in 1959 and is attending Luther Theological seminary in St Paul. Mr and Mrs. Carlsen are making their home in St. Paul after a short honeymoon trip.

For traveling, Mrs. Carlsen chose a white brocaded sheath dress, white accessories and the orchid from her bouquet.

Mr and Mrs Enjar Carlsen and Mr and Mrs. Clarence Kirkendall gave a bridal dinner at the Blue Bell tea room after the rehearsal Friday night.

Pre-nuptial courtesies honoring Mrs Carlsen included: a miscellaneous shower given by her roommate, Joan Schneider, and Karen Jenson in the lounge of Hilliboe Hall, St. Olaf college, Northfield, Minn.; a miscellaneous shower given her by the Ladies Aid of the Capron (Ill.) Lutheran church; and a kitchen shower for her at the Belmond library basement, given by Mrs. Glen Thompson, Mrs. Paul Dieger, Mrs. Ed Hopkey, Mrs. Duane Thompson and Mrs. Donald Thompson.

GET OUR
EGG PRICES
DAILY AT 12:55
EXCEPT SAT. & SUN. ON
KSMN—1010 ON YOUR DIAL
IT WILL PAY YOU TO LISTEN.
FOR QUALITY EGGS... DURING ANY SEASON
1. Gather Often
2. Keep in Cool and damp place
3. Feed Good Feed.
HENSEL BROS. PRODUCE
Alexander—Belmond
PHONE 7581

—Mueller Studio photo

MR. AND MRS. WILLIAM R. JOHNSON

● ● ● ● ● ●

Mary Louise Carlson, Wm. R. Johnson Married at Stanhope church June 4th

Flower decked pedestal candelabra, banked by stands of palm leaves decorated the chancel and an all white arrangement of gladioli adorned the altar of Our Savior's Lutheran church at Stanhope for the wedding of Miss Mary Louise Carlson, daughter of Rev. and Mrs Walter E Carlson of Stanhope, and William R Johnson, son of Mr and Mrs. Oscar E Johnson of Kanawha.

The double-ring ceremony was solemnized Saturday evening, June 4, by the bride's father, assisted by Rev Arvild Jacobson of St Paul, Minn., cousin of the groom.

Emmett Olson of Stanhope as organist played the nuptial music and accompanied Mrs. Richard Anderson of Stanhope as she sang "The Voice That Breathed O'er Eden," "O Perfect Love" and "The Lord's Prayer."

The bride, given in marriage by her brother, Walter E Carlson, Jr., of Chicago, Ill., wore a floor-length gown of white imported Chantilly lace over nylon tulle and taffeta, styled with a full train. The fitted bodice was accented by a scalloped neckline of iridescent sequin-edged flowers and had long sleeves that ended in bridal points over the wrists. Her finger-tip veil of imported silk illusion fell from a lace and iridescent sequin crown. Her only jewelry was a pearl necklace, a gift of the groom. She carried her mother's wedding handkerchief. The bride's bouquet was an orchid with white stephanotis and white satin streamers on a white Bible, the latter a gift from her parents.

Matron of honor was the bride's sister, Mrs. Donald Schroeder of Clarion. Bridesmaids were Shirley Stark of Stanhope and Carol Simonson of Rolfe. They were attired in identical bouffant dresses of French blue over taffeta with matching headbands and chapel veils. Their gloves and pearl earrings were gifts of the bride. They carried cascade bouquets of white majestic daisies.

Deborah Johnson of Cedar Rapids, niece of the groom, was fower girl. She was dressed in white and carried a basket containing an arrangement of white daisies.

James Johnson of Cedar Rapids served his brother as best man. Groomsmen were Jeffrey Yeakel of Kanawha and Oliver Burton of Wichita, Kan. Ushers were Kenneth Nelson, Britt, and Richard Johnson, Kanawha, who also acted as candle-lighters, and Donald Schroeder, Clarion, brother-in-law of the bride.

All the men of the wedding party wore tuxedoes with white carnation boutonnieres. The groom's boutonniere was of white stephaotis.

For her daughter's wedding, Mrs. Carlson was attired in a beige sheath dress of embroidered silk organza over taffeta with matching accessories. The groom's mother wore a blue silk dress with white accessories. Their corsages were of cymbidium orchids and white sweetheart roses.

Following the ceremony, a reception was held in the church parlors for 200 guests. Among those assisting were Mrs. Leland Jenison, cousin of the groom, and Mrs. L. V. Franke of Mason City, aunt of the groom, who served punch; also Mrs H. E. Evans of Rockwell and Arlotte Carlson of Clear Lake, aunts of the bride, who cut and served the cake.

The bride is a graduate of Waldorf college, Forest City, and for the past two years has taught in the Algona public schools. The groom is also a graduate of Waldorf college and is a representative of Lutheran Brotherhood Insurance Society of Minneapolis, Minn.

Mr and Mrs Johnson are now at home at 320½ E Main street in Belmond. Mrs. Johnson has signed a contract to teach in the Belmond Community school system during the coming school year.

● Belmond Locals

Mr. and Mrs. Luverne Smith enjoyed a vacation trip to northern Minnesota week before last. Friday, Mr. Smith was in Chicago, Ill., attending a policy meeting of the American Federation of Grain Millers at the Sherman hotel.

Mrs. F. E. Purcell returned Sunday from a week's stay with her cousin, Mrs Mamie Jackson, at Popejoy.

Mr. and Mrs. Harold Simerson spent several days last week in Madison, Wis., visiting their son-in-law and daughter, Mr. and Mrs. Charles Nelson.

Mr and Mrs. Arvid Pierson and son Wesley and Mr. and Mrs. John Van Deer, all of Alden, Minn., visited in the homes of Jon Rokke and Ernie Oscarson Thursday afternoon.

Mr and Mrs Larry Suntken of Cedar Rapids spent from Thursday until Saturday of last week at the home of his mother, Mrs. Genevieve Suntken, coming especially for the wedding of his brother Jerry to Betty Floy of Meservey.

Mr and Mrs. William Guthrie and Mr. and Mrs Harley Rummel of Dows returned Sunday from a 10-day vacation at Grand Marais, Minn.

AUTO BODY REPAIR
● FREE ESTIMATES ●
● Painting
● Glass Installation
● Fender Straightening
Lloyd's Body Shop
Phone 421

NOTICE
STOCK CAR RACES . . .
EVERY
SUNDAY NIGHT AND HOLIDAYS
Cars from northern Iowa and southern Minnesota.
Fastest strickly stock car track in the state.
Wright County Raceways
Highway jct. 3 & 69 South of Belmond

THERE'S NEWS IN THE ADS THERE'S NEWS IN THE ADS

FOR SALE

I have a 160A farm in Avery Township, Hancock county which will be sold to divide up an estate. Soil is Clarion and Webster, Hollow block hog house, chicken house and barn, double corn crib, grainary above, garage and block silo. House is an average country home. It is priced to sell.

Also a two bedroom brick veneer home, close in. An excellent buy for retired people.

And a 7 room, modernized home, full basement, gas furnace, base board heating. All complete except kitchen sink. Can be rented.

J. A. CHAMBERS, REALTOR
Klemme, Iowa—Phone LU 7-2307

Professional and Business DIRECTORY

VISUALINER
STEERING SERVICE
FRONT END ALIGNMENT
PHONE 328
LEN SHELDON
Chevrolet Co.

Roy A. Henderson
LAWYER
Belmond, Iowa
PHONE 372

Dr. Paul A. Rietz
Optometrist
Phone 379 for Appointment
Office in A. C. Hanson Building

Life Insurance
Equitable Life of U. S.
● MORTGAGE ● RETIREMENT
● EDUCATION ● PROTECTION
R. W. COURSON AGENCY

Blue Cross
Blue Shield
—Representative—
GEO. T. CUMMINS
PHONE 685
BOX 216—GARNER, IOWA

TED ZOOK
GENERAL CONTRACTOR
Solar Windows & Doors
LaPax Awnings
Dial 287 Belmond, Ia.

Dr. W. W. Welsbrod
Chiropractor
OFFICE HOURS
8 to 5 Mon. Through Sat.
Open until 9 Mon.-Wed.-Fri. Evenings
X-RAY and NCM
Office Ph. 6431—Res. Ph. 6437

BELMOND VETS' CLUB
OPEN DAILY EXCEPT SUNDAY 2:00 P. M. TO 11:00 P. M. VETERANS AND SOCIAL MEMBERS ONLY

Peter C. Daniels
Contractor
Phone 903

MISHLER
ROOFING & SIDING
Phone 600, Clarion

MORE PROOF...
FROM YOUR NEIGHBORS...
IT PAYS TO FEED PURINA

A Group of Heifers in Demonstration

How the demonstration was run...

This is the third cattle feeding demonstration held by the Purina dealers of Wright and Hamilton counties. 52 head of Hereford Heifers were purchased Feb. 29th. These cattle were purchased at the Humboldt Sale Barn. They were acclimated cattle having been silage fed by Boyt farms at Dows. They were purchased by Clarion Farm Supply and Charles Simmons, local cattle feeder. The cattle were filled with hay and started on 2 lbs. of spec. steer fatena per day, and corn bunk fed. After 10 days the cattle were put on a self feeder. No hay was fed after the 1st two weeks. This controlled the roughage intake to 20% level to give faster and cheaper gains on these cattle.

All cattle were weighed by the Clarion Farm Supply and Charles Simmons every 28 days. The gain, feed cost and cost per pound of gain was published after each weighing. All Chows and other feed as well as Blackstrap molasses and grinding and mixing were figured at actual retail prices.

HERE ARE THE FINAL RESULTS FOR THE 104 DAY FEEDING PERIOD:

Beginning weight 2-29-60 657
Ending weight 6-13-60 939.17

Total Gain 14,594 lbs.—Ave. Daily Gain 2.70

FEED CONSUMED

114,380 lbs. Ground Ear Corn	$1,540.00
11,625 lbs. Special Steer Fatena w/5 mg. Stil.	546.18
4,025 lbs. Molasses	161.00
4,000 lbs. Hay	25.00
200 lbs. Purina Livestock Mineral	13.80
100 lbs. Salt	2.00
Medication	1.20
Grinding and Mixing	124.50
134,030 lbs. Feed Consumed	COST 2,413.68
POUNDS OF FEED PER POUND OF GAIN	9.18
COST PER LB. OF GAIN $2,413.68 divided by 14,595 lbs. gain equals	16.52

11.1 Bushels of corn and 79.9 lbs of Special Steer Fatena per 100 lbs. gain based on No. 2 Corn basis.

MAKE YOUR OWN DECISION

We realize that there is a confusion of claims by feed salesmen today on how to produce the most economical pound of beef. For this reason we are asking you to study these feeding results, and then decide for yourself how you can best use Purina Cattle Chows in your feeding program. We think you will agree with us that Purina Steer Fatena will produce the Cheapest pound of beef and make you the greatest profit when fed in your own feed lot. It is results like this that lead us to say:

Purina Special Steer Fatena is the Cattleman's Best Buy in Rural America Today!

Farmers Grain Co.
PHONE 498
FEED PURINA...YOU CAN DEPEND ON THE CHECKERBOARD FOR QUALITY...SERVICE

See the Chevy Mystery Show in color Sundays, NBC-TV.

CHEVROLET Year's Best Seller at a Record Breaking Rate!

This is the gracious Impala Sport Sedan

More people are buying Chevrolets (including Corvairs) than ever before—and Chevrolet's popularity leadership is reaching new, all-time highs! That means the buying's better than ever for you right now. So drop in for a chat with your dealer while the choice is wide and the time is right!

CHEVY'S CORVAIR THE BEST SELLER'S CAR OF THE YEAR!

Corvair 700 4-Door Sedan (with handy fold-down rear seat)

No other car even came close to Corvair in this year's competition for Motor Trend magazine's Car-of-the-Year award. But unless you've actually driven a Corvair—experienced its silken ride, light steering, grab-hold-and-go traction—you can't imagine how quick it really is to please. Your dealer's the man to see.

See Chevrolet cars, Chevy's Corvair and Corvette at your local authorized Chevrolet dealer's.

LEN SHELDON CHEVROLET COMPANY
216 RIVER AVE. N. BELMOND, IOWA PHONE 328

EDITORIALS

> **Therefore all things whatsoever ye would that men should do to you, do ye even so unto them: for this is the law and the prophets.**
> **— Matt. 7:12**

If Loveless should get "Veep" nomination . . .

Political Writer George Mills of the Des Moines Register in an article last week broached an interesting line of conjecture based on the slight chance that Gov. Herschel Loveless might fall heir to the Democratic vice presidential nomination.

It's a possibility that Republicans are bound to regard with mixed emotions. First, it's hard to imagine offhand how a man so poorly qualified could warrant serious consideration for so important an office as that of Vice President of the United States. And because this is so, it is difficult for his home-staters of opposite political stripe to understand how an individual of Loveless' very modest calibre could POSSIBLY constitute an asset to the Democrats on their national slate.

All of this suggests that it might be to the advantage of the Republican party in Iowa, in particular, and the United States in general if the Ottumwa politico WERE "kicked upstairs," so to speak, if this should carry with it the likelihood that he would help defeat the national Democratic ticket rather than enhance its chances of success. He figures to be a tough man to beat for the vacated U. S. Senate post; so maybe the GOP should concentrate its hopes on having lightning strike Loveless with the "veep" nomination at Los Angeles this month.

That would leave it up to the state Democratic convention on July 23 to nominate a successor to Loveless as candidate for the U. S. Senate. Reporter Mills conjectures that the top prospects for the nomination would be Lt. Gov. E. J. McManus — present nominee for governor; or, perhaps even more likely, Rep. Merwin Coad, who is believed to have long-range senatorial aspirations anyway.

Pastor Coad has mastered the knack of avoiding logic when it stands in the way of political opportunity and consequently has deceived a good many of his constituents into believing that he's a shining knight for them in Washington. We suspect that if Loveless ever gets to Congress he will prove an opportunist of similar character; so that makes the horns of our theoretical dilemma all the more piercing.

It's REALLY enough to make a good Republican remember his religion to contemplate the forces of a cruel fate advancing Loveless from the vice presidency to the White House, with Coad readily available in the senate to offer dubious advice to the under-sized man in the over-sized job.

All of these horrifying prospects hinge on Sen. John Kennedy obtaining the Democratic presidential nomination and seeking a mid-western running mate to bolster the ticket. Mills quotes some of the Governor's Iowa henchmen as believing that he would do the Iowa Democrats' cause the most good on the state slate. This would seem to hint quite plainly that the midwest would NOT support Kennedy at the polls, even with a midwestern "native son" in the No. 2 spot.

Add it all up and it appears that the GOP's best chances in the fall might entail having a Kennedy-Loveless ticket to run against. But the situation would be a little too much like playing Russian roulette to suit serious-thinking Republicans. If the Kennedy-Loveless combination surprisingly turned out to be "loaded," what a hole-in-the-head it would represent to John Q. Public to have the likes of Herschel Loveless sitting one seat away from the president's chair!

Belmond's losing good servant in "Stu" Kutz

Recognizing that "you can't smell the posies when you're gone," we'd like to speak our respect of a man who has meant a good deal more to Belmond than most people realize. He will be leaving at the end of this month to take a new job at a very appreciable increase in salary — a step he could have taken several years ago, but decided against in his determination to see to completion an undertaking he had launched on here.

Stuart Kutz, as administrator of Belmond Community hospital for the past six years, has made a very solid contribution toward winning our hospital the enviable reputation it possesses as one of the best of its size you'll find ANYWHERE.

As administrator, "Stu" has proved himself a Jack-of-all-trades — and the MASTER of a good many of them. His skill as a personnel director has been demonstrated by the quality of the hospital staff he has acquired AND kept, despite the inability of the hospital to pay in many instances the amount of salary warranted by training and experience. He has exacted unusual loyalty from those working under him, by understanding the problems of each and helping to meet them, by unfailing cooperation — and by a sense of humor that often helped rocky times seem a little less rough than they were.

An emergency (other than one strictly medical) always found his personal attention available, regardless of the hour of day or night. At the same time, he trained his staff to possess a degree of self-sufficiency that could be envied by a large majority of small community hospitals.

"Stu" had periodic troubles with the city council, due to the perennial problem of a hospital the size of ours making ends meet. In his determination to see the hospital provide maximum service for the lowest practical cost, he was reluctant to see room rates raised. But at the council's urging this WAS done several times; and you would find "Stu" today ready to admit that the council's ceaseless prodding on finances sometimes had honest merit, when they did not impose upon technical areas of administration where lay misunderstanding is easy.

It had been "Stu's" hope to stick with his job here until the hospital was as nearly on a permanent even keel financially as the variable circumstances involved would allow. He honestly believed this desirable state of affairs was about to be reached last year, on the basis of the steadily rising patronage the hospital had been enjoying year by year. Then, for an unexplainable reason, not only did the rise in room occupancy level off but for a period it actually dropped — and "Stu's" hopes were dashed.

He has now decided that he can afford to wait out the situation no longer, with a growing family to whom he owes the benefits to be derived from a higher salary than it apparently seems feasible for the hospital here to pay. When he departs for Cedar Rapids three weeks hence, "Stu" will take with him the sincere good wishes of a great many friends, who realize all that he's done for Belmond and wish we had a lot more like him.

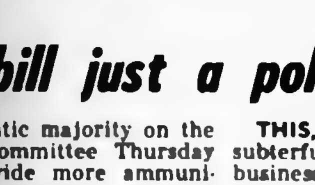

Clipped Comment

From the Typewriters of Other Editors

Wage bill just a political move

The Democratic majority on the House labor committee Thursday moved to provide more ammunition for stump speakers in the coming election campaign by approving a bill to raise the minimum wage and extend the coverage of the wage-hour law to retail and service businesses. All but two of the 19 votes favoring the bill were Democrats; all but one of the nine votes opposing it were by Republicans.

There is no disputing that legislation of this kind has strong election-year appeal in some quarters. Nor is there any disputing that it is the kind of legislation which, because of its far-reaching economic effects, should NOT be passed in an election year, when the desire of many Congressmen to snag additional votes tends to submerge their long-range judgment.

WHEN THE WAGE-HOUR LAW was passed originally, some 22 years ago, retail and service establishments were exempted from its provisions, on the sound reasoning that they are essentially local in nature and could not be regulated fairly from Washington. What would be reasonable wages and hours in Cedar Rapids or Belle Plaine would not necessarily be reasonable in New York or Los Angeles.

We know of nothing that has happened since 1938 that makes the reason for that exemption any less sound now than it was then. Nor, we suspect, do the members of congress who now favor eliminating it. Their misgivings about the extension of coverage now being proposed is evident in their limiting it at this time to retail and service establishments doing an annual business of a million dollars.

THIS, OF COURSE, IS SHEER subterfuge. Operators of smaller businesses know well enough that if their large competitors are required to pay a specified minimum wage it is only a matter of time until they will have to meet the same standard.

The proponents of this wage-hour extension include many whose hearts bleed for the small business man, to hear them tell it. Yet the legislation they propose would confront small businesses with another burden to add to the ample accumulation which already makes it hard for them to keep going.

The proposed higher wage floor would not increase the income of most workers, but it coud well eliminate the jobs of some in the low and high age groups who are now able to pick up a little income from work that wouldn't be done at all if it cost much more. — **Cedar Rapids Gazette**

Economic aggression? Castro hooey!

For months the United States has taken verbal abuse from Premier Fidel Castro of Cuba. Its consumers have continued paying nearly twice the world price for over 3,000,00 tons of Cuban sugar under a quota established to help the neighbor republic. Meanwhile Castro boasts of a trade deal in which Cuba sells sugar to the Soviet Union at less than the United States price and to be paid for partly in barter.

FURTHER, HE INVITES PREmier Khrushchev from Moscow to visit his capital just off the Florida coast; he sends emissaries to tell other Latin countries how Cuba is throwing off "Yankee imperialism"; and his lieutenants notify sugar companies owned in the United States that their land is being or will be taken over.

Now Secretary of State Herter meets with the House of Representatives Committee on Agriculture to recommend, not that the Cuban sugar quota be ended or reduced, but that the President be given authority to modify it if that should prove desireable.

THIS, PROTESTS PREMIER Castro, is "economic aggression." He threatens to carry out the land takings that were already on the cards.

So if you have been buying vegetables from a neighbor who seemed to need the money, and have loaned him your cultivator which is still in his pea-patch, but now would prefer to take some of your onions from a neighbor who at least does not point you out to the neighborhood chidren as a person to throw rocks at—better go slowly; you may be committing "economic aggression." — **Christian Science Monitor**

● **We harbor a certain sympathy** for the Russian people, knowing what we do and what they don't. But our special sympathy goes out to Mrs. Khrushchev, who must face those stormy outbursts at home. — **Washington Journal**

● **We hope that the political parties** really get going this summer and stir up a lot of interest. Nothing is better for the country than a closely contested election. — **Rock Rapids Reporter**

The Dishonor Roll

by Jerry Marcus

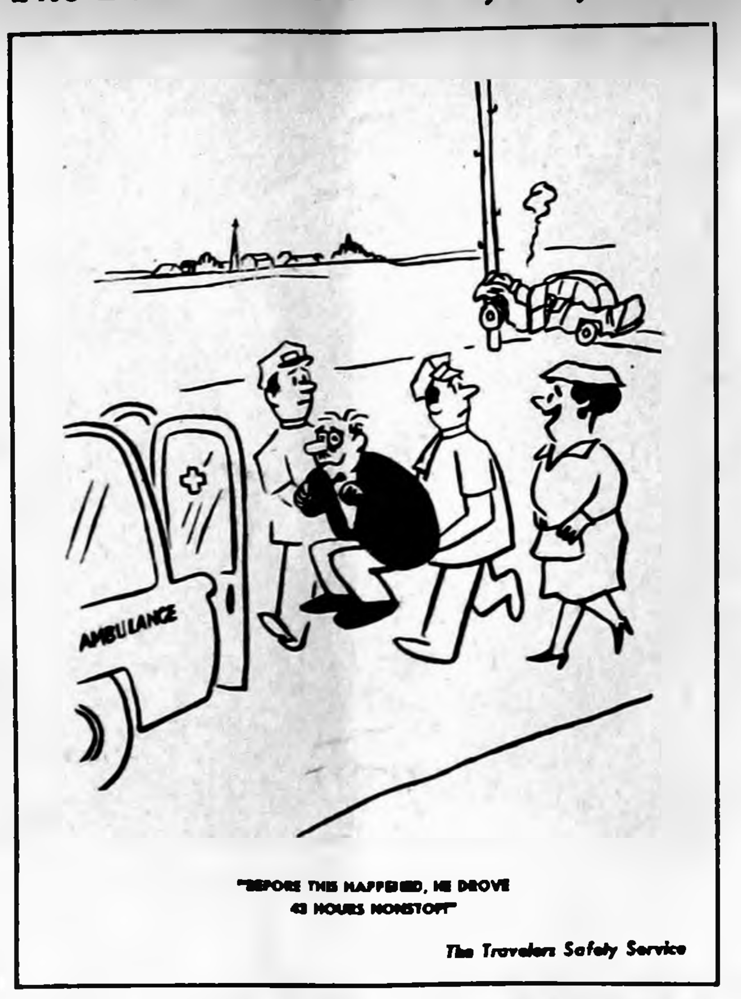
AMBULANCE
"BEFORE THIS HAPPENED, HE DROVE 43 HOURS NONSTOP!"
The Travelers Safety Service

Almost 1,000,000 persons were killed or injured in weekend accidents in 1959.

SCANNING THE HORIZON

WITH YE ED

VISIT TO THE SPRING—

A week ago Saturday, Ye Ed and his family set forth to track down the "boiling spring" on the former M. D. Sullivan (now H. F. Graeppler) property that has been referred to in this column the past couple of weeks.

We'd had assurances from Mary Rankins that she'd revisited the spring the day before and found it "boiling away" as has been its wont for many generations — perhaps for centuries.

Parking the car at the south end of the long cow pasture adjoining the river, we endeavored to follow Mary's skimpy directions to the site of the spring. She'd told us it lay "about due west of a red barn, some distance away." This direction proved accurate; but the walk must have covered more than half a mile — perhaps closer to three-quarters of a mile — before the spring's location was finally spotted at the head of a shallow rill that fed into the river.

The description of the spring that had been given us by Mrs. Rankins and by George Jenison, who had boyhood memories of visiting the spot, proved highy accurate.

Below a depth of perhaps eight or 10 inches of crystal clear, ice cold water the spring endlessly churns a mass of gray sand in a fashion that for some reason made us think of a witch's cauldron. It is a rather eerie sight; especially when one contemplates that a person sucked into that never-resting sand might sink hundreds of feet from sight before reaching the spring's deep source.

As the Belmond Herald of 50 years ago had mentioned, and as George Jenison had confirmed to yet be the case in his boyhood, the coarse, swirling sand (we dipped out a bucketful) was laden with tiny shells of a wide variety of types. Most were smaller than the head of a match (book kind); the largest, not much bigger.

Some of the shells were brightly metal-plated with a substance that had the appearance of chromium and obviously was a mineral of some natere. Others of the shells were completely uncoated and displayed their natural colors.

It is our plan to send a sample of the sand and the shells to the state geologist in hope of learning from what prehistoric era the contents of the spring may date. It would be our guess that the shells pre-date the dawn of human life on earth by many centuries, originating from the time when this area of the earth lay beneath a sea.

Beside that spring is a good place to get proper perspective on yourself and your troubles — and even on our world of today and the mess it's got itself into. We're all pretty small potatoes and few to the hill in the universal scheme of things, those turbulent waters so little changed by the years seem to suggest.

The world got along without man once before; and it could undoubtedy get along again, if man in his foolishness should bring such a state of affairs about.

BUFFALO DID ROAM—

Pursuing the matter introduced a couple of weeks ago in this column as to whether buffalo did or did not prevail in this area within the memory of early settlers, the Belmond Herald of July 6, 1910, had the following to say:

"Quite a number have dropped in to see the buffalo horn found last week by M. D. Sullivan. Mayor Cameron informs us that some buffalo were killed this side of Cedar Rapids in 1853 and that he ate some of the meat."

"M. S. Paige says that a buffalo was killed near Iowa Falls in 1863 and quite a herd went through there 10 years previous and seven or eight were killed by the Townsend boys. Let us hear from others."

THAT PARKING PROBLEM —

"Downtown parking" is a problem that is a continual hangnail on the hand of community progress . . . and we're just about convinced that it ALWAYS has been. Witness this observation from the Belmond Herald of 50 years ago:

"Roads leading to Belmond have been put in excellent condition by Supervisor Sulivan and Street Comm. Rankins and this is one good point in our favor. We notice, however, that on busy days the farmer often has to drive out into the suburbs to find a place to hitch his team. This matter should be looked after and enough convenient hitching posts should be put in to accommodate all who may wish to trade here."

The perennial bugaboo of store hours was viewed a bit differently five decades ago. One might gather that the stores were a bit more independent toward their competitors than they are today; for the Herald commented:

"We also believe that one or more general stores should be kept open during the evening, especially at this time of year for the convenience of those farmers who have to work during the day and can get to town only in the evening to buy their necessary suppies."

From our EARLY FILES

AS REPORTED IN:
The Independent
The Herald-Press
And The
Iowa Valley Press

TEN YEARS AGO—

M. B. Crabbe of Eagle Grove was elected chairman of the Republican county central committee and Francis McNulty was appointed chairman of the Democratic central committee at the county conventions of the respective parties held Friday at Clarion. George Kyseth retired as GOP chairman after having held that post for 14 years.

—1950—

With young Don Faris pitching three-hit ball, the Belmond Junior Legion nine defeated Forest City a week ago Wednesday evening, 8 to 0.

—1950—

In a double wedding at the Belmond Methodist church a week ago Sunday, Ann Hemmingsen became the bride of Cleo J. Wilson and Jean Hemingsen was married to Irwin Rosheim.

—1950—

Paul Halfpap of Goodell, Hancock county road crew worker, lost all four fingers on his left hand last Friday afternoon when the hand was caught under a moving cable during a tree removal operation.

—1950—

Twenty-seven Belmond Girl Scouts will be attending Island Camp off Bayside at Clear Lake this season. The first four to enjoy a week's outing returned home last Wednesday. They were Margo Gowdy, Carol Ann Leinbach, Sandra Simerson and Patsy Tracy.

TWENTY YEARS AGO—

The Independent is acquiring quite a menagerie. It now has on exhibit a fish bowl containing three baby bullheads, each less than an inch long; and a mother bat and three babies.

—1940—

Wright county produced 435,000 chickens last year, an average of about 230 per farm.

—1940—

In the two-ball foursome competition held last Sunday at the Clarmond Country club, Dr. A. M. Nelson and Helen Jones had lowest score for nine holes.

—1940—

Piano pupils of Mrs. Mabelle Townsend presented a recital last Wednesday at the E. P. Tracy residence, the following taking part: Phillip Covington, Jeanne Tyrrell, Esther and Ruth Nelson, Janis Bailey, Betty, Kathryn and Patsy Tracy, Doris Christie, Eilene, Lyola and Ruth Pals.

—1940—

Corrine Hoppel returned to her home at Waterloo on Friday after spending a two-week vacation at the home of her parents, Mr. and Mrs. Adolph Wenzel.

—1940—

Goodell news: The 14th annual Avery picnic was held at Avery Grove last Sunday with more than 100 in attendance.

—1940—

Mrs. Harley Hammond of Fairdale, Ill., is working at the Belmond Auto Co. this week while Mable Evans is taking her vacation.

THIRTY YEARS AGO—

Garfield T. Halverson, living northeast of Olaf in Belmond township, has one of Wright county's larger flocks of sheep. He started in the sheep business 11 years ago with just three head. Today he has over 160 in his flock.

—1930—

Last week J. C. Butterfield made a gift of his Main street property to Cornell college on an annuity basis. The building is presently occupied by W. W. Goetz and McBride's bakery.

—1930—

Over 150 people, many of them descendants of Mr. and Mrs. Anson Avery, first white settlers in Hancock county, gathered Sunday in the L. E. Avery grove — the original Avery homestead — for their annual picnic.

—1930—

The high school band, in its effort to really entertain folks of this community, will sponsor another "community sing" next Wednesday night. The songs will be flashed on a large screen.

—1930—

During the storm on the morning of July 4th, lightning struck the big barn on the farm occupied by John D. Pals while the men were doing the milking. They escaped safely and got all the livestock out, but the barn was totally destroyed. The farm is owned by Henrietta Pals.

—1930—

Ray Best has purchased the farm southeast of town occupied by Bernold Kinseth and known as the Fred Veeder farm. He paid $125 per acre and will take possession next March 1.

FORTY YEARS AGO—

Official canvass of the state primary election returns revealed Belmond's W. C. Ramsay received a larger vote total and held a larger victory margin than any other candidate for a state office. Walt received 117,073 votes to Moore's 72,482, a difference of 44,591 votes.

—1920—

It took the Democrats 44 ballots last week to get James M. Cox nominated as their presidential candidate. Franklin D. Roosevelt will be his running mate on the ticket.

—1920—

R. B. Martin was the big winner in the 4th of July races, picking up $21 with the following places: 100 yd. dash, 1st; 220-yd. dash, 1st; 120-yd. hurdles, 1st; broad jump, 2nd; high jump, 3rd; shot put, 3rd. (Ed's note — A. C. "Andy" Lienwen was 3rd place winner in the hurdle race.)

—1920—

H. F. Luick was recently offered a splendid position at Ames College as professor of agriculture, which would have carried a salary of $350 to $400 per month. He concluded not to accept it, however, because of his business interests here at Belmond.

—1920—

Thos. McNulty, Sr., has been seriously ill with appendicitis since the first of the week. It was feared for a time that the attack would be fatal but he is some better at this writing.

—1920—

Richard Ziska, our faithful and efficient mail carrier, has been rewarded with a raise in salary to $100 per month.

FIFTY YEARS AGO—

Ernest Oscarson and wife of Belmond township spent the 4th at Story City. Miss Millie Oscarson accompanied them and went from there to Marshalltown for a visit.

—1910—

Pat Quigley, Sr., started to Texas Monday on a land seeking trip.

—1910—

Farmers west of town have been waging war on the potato bugs. They are something fierce.

—1910—

Ed Reed has brought us in some fine samples of his wheat. The stalks are about 5 feet high and the heads are long and well filled. He has about 20 acres.

—1910—

Charles Buchanan stepped on a clam shell this afternoon while hunting pearls and nearly severed his great toe.

—1910—

The Kern House will be closed and all of the furniture will be sold to the highest bidder on Saturday, July 9th, at 1:30 p. m. T. D. Rankins will be auctioneer.

—1910—

"Uncle Tom's Cabin" will be shown here under canvas Thursday night. This is said to be one of the best shows on the road.

—1910—

Ted Townsan returned Saturday from Clarion, where he had been attending the carnival.

Know your businessmen—

Geo. Jenison has had P.O. job for 13 years

Last Friday marked the 13th anniversary of a Belmond "businessman" who conducts a $40,000 to $50,000 per year enterprise for the U. S. government. In 1959 it was rated as a First Class business. Because its income dropped last year by a slim $300, our subject's anniversary date (July 1) saw the rating of his business slip to Second Class.

As the accompanying picture makes clear (to say nothing of our story's heading), our "businessman" this week is Postmaster George Jenison. He was named to his present position Jan. 1, 1955, and was officially commissioned — after serving 15 months as "acting" postmaster — on April 6, 1956.

It was during his period of administration that the Belmond P. O. for the first time in its history achieved receipts in one year (1958) sufficiently high to acquire First Class rating. Because postage rates had gone up, an "adjusted" figure that was the equivalent of $40,000 at the old rates had to be reached in 1959 for First Class rating. This adjusted total was missed by the aforementioned measly $300.

Actually, the post office's return to Second Class hurt very little other than community pride. No salaries were affected or privileges withdrawn. In fact, one good customer—the General Mills plant —has benefited because the change in class permits the mailing of bigger and heavier parcel post packages than were acceptable before. But that's just because of a rather senseless quirk in the mail regulations, and nearly everybody concerned would — as a matter of pride — like to see that "First Class" attained once more.

In telling something about his "business," George advised The Independent that the P. O. has a lot more responsibilities than just handling mail. These adhere to it largely because it is the only federal agency in town. As a consequence, it is required to:

Accept postal saving accounts (at the existing 2% interest, these have almost become extinct, he admits); sell savings stamps, and documentary stamps (for paying federal tax on deeds, property transfers, securities, etc.), and migratory waterfowl stamps, and boating stamps (required on boats that have motors in excess of 10 hp and operate on navigable waters; some 15 or 20 stamps have thus far been sold).

Also, the post office makes registration forms available to aliens the early part of each year and receives them for forwarding to immigration authorities when they've been filled out; and the P. O. carries a supply of blanks for registering civilians and federal employees in event of atomic attack (to make possible a count of "who's left").

It's been three or four years since the post office had U. S. Savings Bonds among their "merchandise;" and they're happy enough to be rid of that added responsibility.

Describing how his "business" runs, George says the post office day starts when the mail messenger goes to the CGW depot for mail pick-up at 6:30 a. m. The first mail clerk shows up at 6:45 and a second at 7:00, when the local and rural carriers also check in. George makes his appearance about 7:30 o'clock.

Between the time sorting of incoming mail is started and it is either at last in the P. O. boxes or in carriers' pouches for delivery, an average morning will see some 5,000 to 7,000 pieces of first class mail worked, plus 500 daily papers, 7,000 pieces of third class mail and 150 parcels.

Clerks separate the incoming mail according to route and box section; then the carriers "rack" their own routes to get the mail in proper order for delivery. This procedure must get the local carriers started on their routes by 8:30 a. m. and the rural carriers out on their routes about 15 minutes later.

Postmaster Jenison says mail volume will vary from around the above average to as high as 12,000 outgoing letters (plus parcels) on a busy Yule season day along with 20,000 incoming letters, plus parcels. Those days keep EVERYBODY hopping.

George says, incidentally, that he's detected a very perceptible increase in the use of greeting cards during his 13 years as a postal employee. Christmas remains the No. 1 holiday from the standpoint of card mailings; but he reports that special days — especially Valentine Day and Mother's Day — see extraordinarily large mailings of cards.

One thing George wishes the public more widely realized regarding P. O. service. The post office receives AND dispatches mail 365 days per year. SOME employee works every day, regardless of holidays. Most businesses learn this and take advantage of it. But George believes it's one aspect of P. O. operation that many other persons aren't aware of — and which it would be to their benefit to know.

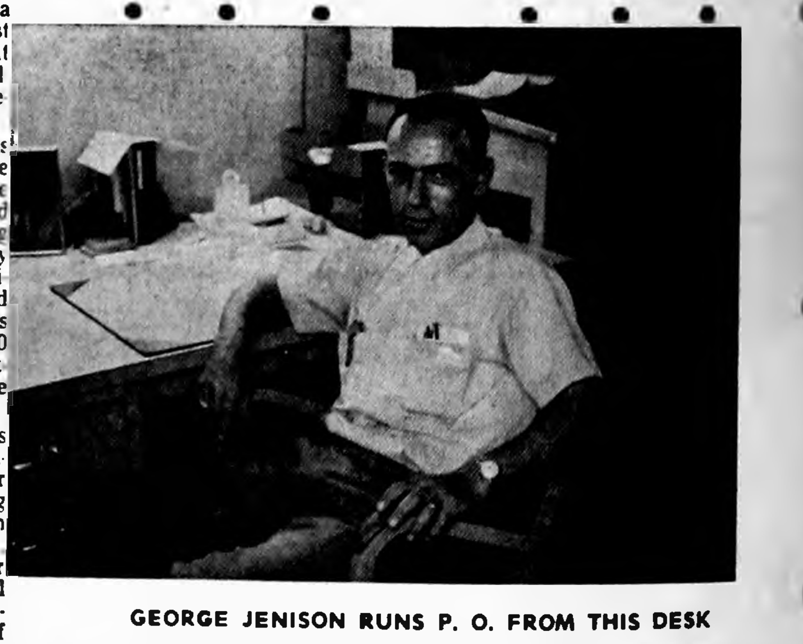

GEORGE JENISON RUNS P. O. FROM THIS DESK

BILL THE MILKMAN - - - - - - - - - - - - - by BELMOND DAIRY

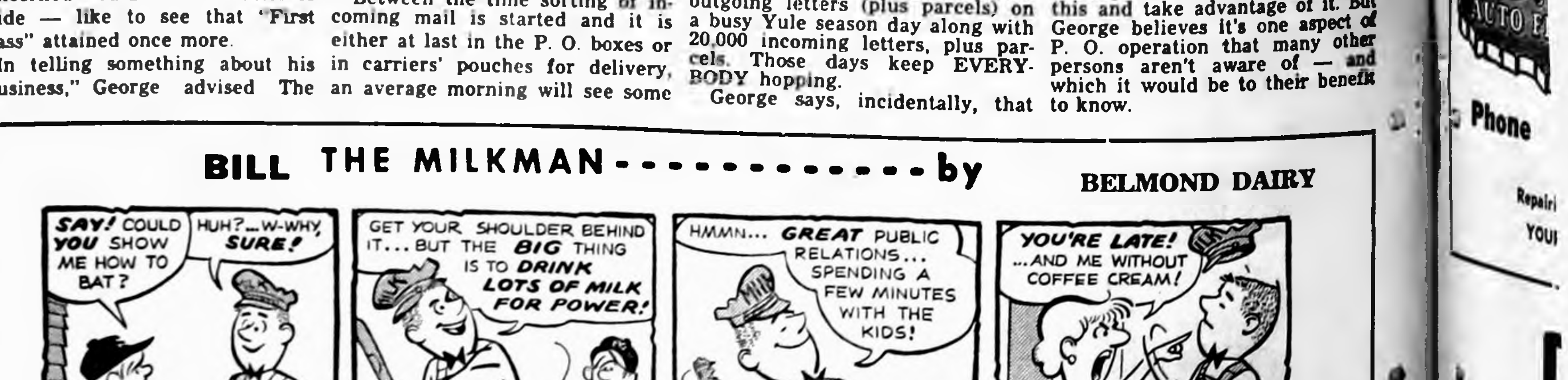
SAY! COULD YOU SHOW ME HOW TO BAT?
HUH?...W-WHY, SURE!
GET YOUR SHOULDER BEHIND IT... BUT THE BIG THING IS TO DRINK LOTS OF MILK FOR POWER!
NY
HMMN... GREAT PUBLIC RELATIONS... SPENDING A FEW MINUTES WITH THE KIDS!
YOU'RE LATE! ...AND ME WITHOUT COFFEE CREAM!
ART GATES

No one really has to go to bat for milk. It hits home runs all the time in the "Taste and Health" league. Never strikes out!

Phone 324 or 544

BELMOND CO-OP CREAMERY

USE BELMOND BUTTER

ALEXANDER NEWS

MRS. H. B. JANSSEN

New clergyman's background told

Rev. R. N. Jackson, who last month became pastor of the Rowan Methodist church upon departure of Rev. B. R. Price to take up his new charge at Goldfield, has been in the ministry since 1956.

Both he and Mrs. Jackson are natives of Massachusetts. He is a graduate of the high school at Saugus and attended Tufts university at Boston, where he obtained a Bachelor of Arts degree in English literature.

After completing his undergraduate work he enrolled in the Boston university school of theology to obtain his divinity degree. He was ordained as a Congregational minister and served for three years in South Dakota before coming to Rowan in February of 1959.

Mr. Jackson has been accepted as a member-minister in full standing by the North Iowa Conference of the Methodist church.

East Bridgewater, Mass., is where Mrs. Jackson attended high school and she also is an alumna of Tufts, where she majored in psychology. After her marriage she did graduate study in social work at Boston university.

The Jacksons have three children — Naomi, age four; Martha, 2½; and Christopher, 15 months.

A cordial invitation has been issued by the Jacksons for members of their new congregation at Alexander to visit them at any time.

THERE'S NEWS IN THE ADS

FOR SALE
(improved)

A 250 acre farm located in Pleasant township, mostly Clarion and Webster soil. Price $335.00 per acre.

Albert C. Hanson, Referee

FOR SALE

A 154 acre improved farm located in Pleasant township, mostly Clarion and Webster soil. Price $375.00 per acre.

Albert C. Hanson, Referee

DANGER!

MARKS THE SPOT
THINK!
STATE AUTO and CASUALTY UNDERWRITERS DES MOINES

Yes, DANGER lurks every foot of the way on our highways . . . it's up to you the driver, to respect the rights of others . . . be courteous!

STATE AUTOMOBILE and CASUALTY UNDERWRITERS DES MOINES, IOWA

Authorized Agent:
● AUTOMOBILE ● HAIL
● FARM LIABILITY ● LIFE
● HEALTH & ACCIDENT
● HOSPITAL ● FIRE
Complete Insurance Service
A. W. LOATS
INSURANCE AGENCY
Phone 6611

THE HAND THAT ROCKS THE CRADLE . . .

. . . often plays a big part in shaping the future of the lad or lass therein. Many a mom immediately sets up a program of systematic saving for that college education — the soundest foundation for success!

First State Bank
BELMOND — PHONE 216
Member Federal Reserve System

READY MIXED CONCRETE
cuts waste and saves you money

Fill your foundation molds with our delivered-on-time, ready mixed concrete. Get the exact mix you order.

BELMOND READY-MIX
PHONE 528

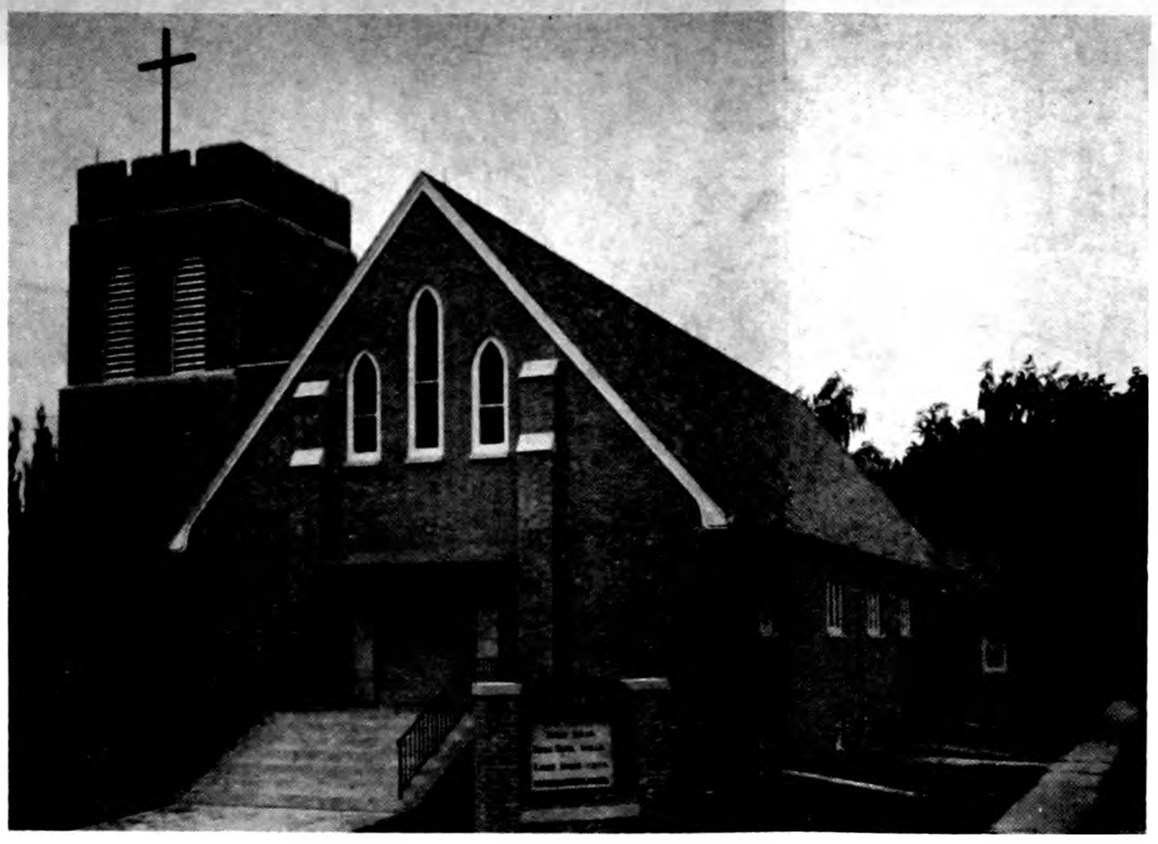

RENOVATED ALEXANDER REFORMED CHURCH AS IT APPEARS TODAY

Special services next Tuesday—

Dedication of Reformed church set

Tuesday of next week the Alexander Reformed church will dedicate its lately renovated building with a day of worship that will find services held morning, afternoon and evening.

At the 10:00 o'clock morning service of dedication, greetings from the Classis of Pleasant Prairie will be brought by Rev. Esdert Smidt, classis president and pastor of the Reformed church of Dumont.

Rev. B. T. Vander Woude, Jr., minister of Greenleafton Reformed church of Preston, Minn., will deliver the dedicatory sermon, "A Great Church Which Has Solid Foundations." It was during his term as pastor of the Alexander church that the need for renovating the church was examined and the decision reached to undertake the project.

Rev. Arend Roskamp, pastor of the Reformed church at Stout, Ia., and like Mr. Vander Woude a former pastor, will preach at the 2:30 p. m. service. He will take as his topic, "A Spiritual Superstructure."

Preacher for the evening service, starting at 7:30 o'clock, will be Rev. Neelo Boomgaarden, pastor of the Alexander church 1937-45, who is now minister of the Presbyterian church at Fullerton, Neb.

Since the time of its founding, the Alexander Reformed church has been served by nine ministers, including the present pastor, Rev. John H. Hoekstra, who was called in 1956. His predecessors were:

Rev. Fred Reeverts, 1902-08; Rev. J. H. Schoon, 1909-11; Rev. J. Schaeffer, 1911-18; Rev. W. G. Heyenga, 1920-26; Rev. J. B. Frerichs, 1927-36; Rev. Neelo J. Boomgaarden, 1937-45; Rev Arend Roskamp, 1946-48; Rev. B. T Vander Woude, Jr., 1948-55.

Following is a brief history of the Alexander church as prepared by Rev. John Hoekstra:

The burden of a Reformed congregation in Alexander was upon the hearts of a small group with Reformed background and Oostfriseche origin as early as the late 'nineties.

An May 8, 1896, this group met with two ministers of the classis, G. Veenher and D. Schaefer, for the purpose of the formation of a new church. On Jan. 12, 1900, this small church body was incorporated.

On February 20, 1900, a decision was made to build a small church structure, 28 by 42 feet. This building was dedicated on Dec. 23, 1900. It served until 1941, when a completely new 34x64-foot building was erected. The structure was constructed with buff-colored brick veneer exterior and with Nu-wood interior.

The congregation of the church initially was just 16 members. It now numbers 177 communicant members from 84 families.

The first Consistory consisted of four men. At present, six men serve that capacity and in addition three men are named as trustees.

The church now functions with Sunday school classes for every age, catechism, young people's choir as well as children's choirs, Young People's League, Women's Guild, and a Young Married Couples' club.

The first parsonage was purchased in 1902 and served that purpose unti it was destroyed by a tornado in 1925 Undaunted, the congregation quickly replaced the old parsonage with a modern dwelling at a cost of $5,000, together with a barn and garage. This parsonage is still in use.

From the church, one young man has been called to enter the ministry, Rev. J. Bonte.

Alexander jubilee proves Success from every angle

Last week's Diamond Jubilee celebration sponsored by Alexander Community club to observe the town's 75th anniversary was not only a success from the standpoint of attendance, but was also a financial success. Even after paying all prizes and other expenses of the event, the Community club enjoyed a good profit on the venture.

An estimated crowd of 4,000 witnessed the parade on Wednesday morning. Judges were Ed Gabrielson of Belmond, Mrs. Doris Nelson and Richard Schmidt of Latimer. First prize of $10 in the adult division went to the Reformed church; second, $5.00 to the Methodist church; and a tie was declared for third, $3.00 each being awarded to the Orville Arends family and the joint entry of Ellen Pals and Grace Richards.

There were four children's divisions, with prizes of $5.00, $3.00 and $2.00 given the first three place winners in each. Those winners were:

Historical entry — C. C. Schulte and grandchildren; Tom Hensel as Davey Crockett; Richard and Gary Blau.

Funniest entry — Jeffrie Jaacks and Christin Bryan, Mickey Mouse in stroller; Arnie and Jackie Dorenkamp; Arlyn and Daryl Pals.

Most original entry — Tom Latham, as country doctor of 1885; Barbara Card, Linda Schmidt, Brenda Bewett, Betty Vanness, Carla Pletsch, as old-time band; Annette Olson, lady with doll buggy.

Clown — Bob Avery of Rowan; Jimmy Eckhoff; Steven Smith.

At the old settlers' reception in the afternoon, Mrs. Jessie Latham of Hampton, former Alexander resident, served as toastmistress. Invocation was offered by Rev. John Hoekstra.

Music for the occasion was provided by the Harmony Four, a male quartet consisting of Calvin Schulte, Merlin Braun, Marlo Westaby and Leonard Schmidt. The Virginia Reel was danced by Mr. and Mrs. Hilko Pals, Mr. and Mrs. Everett Nelson, Mr. and Mrs. Fritz Bruns, Mr. and Mrs. Willie Westaby, Mr. and Mrs. Alfred Jaacks, Grace Richards and Keith Myers.

Mrs. Lena Dusseldorf read a poem inspired by the Diamond Anniversary and Ray Green of Hampton, a native of Alexander, reminisced on earlier days of the community.

A skit representing a pioneer family on a Sunday afternoon was presented by the following: Mr and Mrs. Chris Larsen, Alexander's oldest married couple; Mrs. Fred Trager, organist; and as singers — Mrs. Henry Koenen, Joyce Karstens, Jerene Andrews, Darlene Myers, Anita Boelman, Vernon Modderman and Bill Latham.

Keen interest centered in the host of prizes given away on Wednesday evening. They went to the following: bushel of Pioneer seed corn, Clarence Stadtlander of Meservey and Bob Erickson (each); gallon of house paint, Roger Fekkers, Meservey; charcoal grill, Louise Johnson, Belmond; set of wrenches, Kevin Bohman, Alexander.

Electric peeler, Lucille Kramer, Belmond; bushel of Tomco seed corn, Howard Hanson of Rowan and Ernie Boelkes of Alexander (each); floor polisher, David Richards, Alexander; four bottles of hair oil, John Rodecap, Clarion; electric peeler, Paul Borcherding, Latimer; electric lamp, Richard Goeman, Belmond.

Transistor radio, Douglas Dorr, Belmond; 10 gallons Phillips gasoline, Ed Gabrielson, Belmond; steam iron, Harry Lucas, Cedar Falls; gallon thermos jug, Emil Polmateer, Hampton, power lawnmower, Bud Fisher, Latimer; Go-Cart Special, Alice Suntken, Alexander.

Several members of the Community club assembled down town early Thursday morning and set about cleaning up the streets. By 9:00 a.m. everything was so spick and span that no indication was left that the town had just been through a three-day celebration.

The planning committee had a special word of appreciation for the carnival troupe, declaring "a finer bunch of people couldn't be found." They did an excellent job of taking care of their own trash and conducted themselves in commendable fashion throughout their stay in Alexander.

COMMUNITY METHODIST CHURCH

Rev. Richard Jackson, Pastor
Church school 9:00 a. m.
Morning worship 10:15 a. m.
July 13, 2:00 p. m. — W. S. C. S. general meeting.

REFORMED CHURCH

Rev. J. Hoekstra, Pastor
Morning worship 9:30 a. m.
Sunday school 10:45 a. m.

Mr. and Mrs. Ed Arends of Rockford, Ill., were weekend visitors in the Oscar Hensel home.

Mr. and Mrs. Louie Stadtlander and children, Gertie Smit of Meservey, the Harry Janssen family of Hampton, the Ray Ellingston and Fred Wenzel, Jr., families of Belmond were Wednesday evening luncheon guests, last week, in the Janssen home.

Mrs. Harold Bryan, Barton and Christin of Plainfield and Mrs Alvin Orpen and children of Kensett spent a few days in the Will Tinkey home. The Loren Tinkey's of Latimer were also guests here to attend the Diamond Jubilee.

Mr. and Mrs. Fred Bobst of St. Charles were callers in the Janssen home a week ago Wednesday.

Mrs. Luella Tucker of Dubuque was a Saturday overnight and Sunday visitor in the Art Peters home.

Mr. and Mrs. Fred Wenzel, Sr., and John Johnson went to Milwaukee, Wis., Saturday to visit Tillie Wenzel and with Marie Wenzel in the hospital. Mrs. Wenzel plans to stay and Mrs. Johnson, who has been staying, will come home.

Mrs. Merlin Correll and girls of Des Moines and the Curtis Peters family of Waterloo visited Mrs. Floe Peters Wednesday of last week.

● Belmond Locals

Mr and Mrs. George Lieuwen and Mike, Mrs. Jack Fulton, Mr. and Mrs Bob Churchouse and JoAnn and Mrs Fred Albers went to Minneapolis, Minn., Friday to attend the wedding of Alice Iorio and Robert Bryant. Alice is a daughter of the Lieuwens.

Mrs. Louise Johnson and her sister, Mrs. Ina Smith of Pico Rivera, Calif., spent from Saturday noon until Tuesday morning at the E. H Kaufman home at Iowa Falls.

Those who were present at a potluck picnic supper at the Stanley Shahan home Sunday were — Mr. and Mrs. Allen Shahan and family of Sioux City, A/3c Anthony Benson of Rantoul, Ill., Mr. and Mrs. Orville Shahan, Doug and Judy of Palmdale, Calif., Mrs. Dan Miller of Goodell, Mr. and Mrs. Bill Hammer and Michael of Mason City,

Mr. and Mrs Albert Dettman and Billy of Kanawha, Mr. and Mrs. Pete Pals and Mary Kruse.

Sunday visitors in the Gunnar Kling home were Mr. and Mrs. Charles Olliver, three daughters and a son of Des Moines.

Weekend guests in the Gunnar Kling home were her brother and family, Mr. and Mrs. William Koeppel of Davenport, and Fred Koeppel of Des Moines.

Alan Charlson is visiting in the Don Byrne home at Hastings, Neb.

The NEW BELMOND
SCIENTIFICALLY COOL

CinemaScope
Now Showing Through Saturday, July 9
"Apache Territory"
Rory Calhoun-Barbara Bates
A story of the great southwest IN COLOR.
also
"Son of Robin Hood"
Romance and Action.
ALL TECHNICOLOR
No Sat. Matinee In July & August.

SUN.-MON.-TUES.-WED.
JULY 10-11-12-13
The screen surges to a new peak of power with the matchless might of
"The Miracle"
The renowned drama, with a cast of thousands, that has electrified the stages of four continents.
Carroll Baker, Roger Moore, Walter Slezak. IN BEAUTIFUL TECHNICOLOR.
Matinee Sunday at 2:30 p. m.

SAVE on HOME COOLING

A Green Colonial summer air conditioner uses less electricity than most units. The savings will more than pay for the unit during its many years of trouble-free service. Get the quality home cooling . . . Green Colonial. Either water cooled or air cooled . . . easily fitted to your present duct work. CONTACT...

Kinseth
PLBG & HTG
PHONE 7421

FOR LIFETIME COMFORT
GREEN COLONIAL HEATING & COOLING

YOU ARE INVITED TO SEEK OUR COUNSEL AS FREELY AS IT IS OFFERED.

Fulton Funeral Home
AMBULANCE SERVICE
BELMOND PHONE 243

A GOOD BUY

One of Belmond's newer homes, corner lot near school. 3 bedrooms, 1 down, carpeted, full basement, gas heat, garage and new screened patio. Fenced back yard.

$13,750

R. W. COURSON AGENCY
REAL ESTATE PHONE 451 INSURANCE

BUSINESS BUILDING

Well located on Main street in Belmond and in good condition, would make large office or small shop. Apt. above, new gas furnace, immediate possession, terms.

Only $7,500

R. W. COURSON AGENCY
REAL ESTATE PHONE 451 INSURANCE

OK Rubber Welders
AUTO FLOAT TIRES
B.F.Goodrich
Phone 990

Tractor—Passenger Car—Truck Tires
2 blocks North of Main Street in Belmond on Hwy 69

Phone 990

Repairing, Recapping, Wheel Alignment and Balancing, New and Used Tires.
YOUR COMPLETE TIRE STORE WHERE YOUR DOLLAR BUYS MORE.

FLY-KOLA
NEW SWEETENED SYRUP ATTRACTS KILLS FLIES

A feast for flies! A NEW DDVP, almost instant type of killer. Easily applied on window ledges, around doors, etc., inside or outside of barns or other buildings, wherever flies congregate. FLY-KOLA is also very effective against gnats, mosquitoes, wasps and ants.

TABEX FLY SPRAY FOR DAIRY CATTLE AND ALL LIVESTOCK!

Government approved for use on all livestock and dairy cattle. Protects animals in the pasture and barn. Will not contaminate milk or meat. Reports show that TABEX increased milk production 15%.

NOLAN REXALL DRUG

BEEBE

★★★★★★★

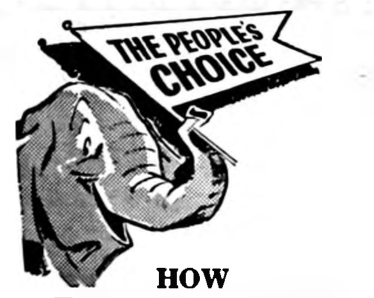

HOW Republicanism WAS BORN

July 4, 1860 — "The newly organized Republican Party has nominated Abraham Lincoln of Illinois as its candidate for president. This unlettered son of the west is given little chance in the race against his distinguished opponent, Stephen A. Douglas."

History has shown that the people made the right choice.

Lincoln, homespun and self-educated, directed the course of our country through its most critical years.

He believed in government "of the people, by the people, for the people."

Let each of us seek his responsibility as a citizen in this critical year of 1960 and work FOR and IN his party for that same, high ideal.

THIS MESSAGE brought to the voters of Wright county by The Republican Central Committee

Vacation Notice!

WE WILL
BE CLOSED
FOR ONE WEEK BEGINNING
Monday, July 11th
AND WILL
Open For Business
ON
Monday, July 18th

Model DRY CLEANERS
PHONE 318
FREE PICK UP & DELIVERY

ANOTHER SERVICE AT BERNS

CONOCO

Regular Clean-O-Mat Washing of Your Car Protects Its Value!

HERE ARE OUR FAST WASHING AND CAR CLEANING SERVICES:

WET WASH — OUTSIDE ONLY $1.00
COMPLETE WASH & CLEAN INSIDE 2.00
MOTOR CLEANED, WASHED AND CAR WASHED AND CLEANED 5.95

Your Car Will Leave Our Station As "Clean As A Whistle."

BERNS Conoco
SERVICE - PHONE 266

Worthwhile

SAVINGS

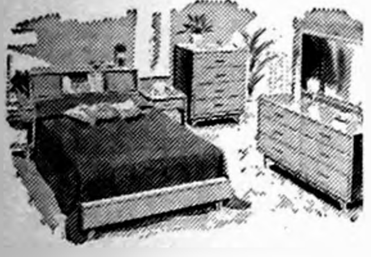

ON THIS BEDROOM SUITE SALE

3-PIECE SET
BED-DRESSER-CHEST
Reg. $139.95 Value
$99.95

Extra Special
8-PIECE SUITE
Bookcase Bed—Double Dresser—Chest—Night Stand—Mattress—Spring 2 Lamps—Your Choice of Walnut, Grey Cherry
Reg. $311.95 Value
ONLY
199.95
Pay only $2.50 per week

ALL SUITES LISTED BELOW ARE
- Dustproof
- Center Guided
- Hardwood Frames
- Tilting Mirror
- Bookcase Beds

3-Piece Limed Oak
Reg. $259
$169.00

3-Piece Maple
Reg. $329 Value
$219.00

3-Pc. Walnut or Tangier
Reg. $259 Value
$179.95

3-Pc. Walnut, plastic top
Reg. $299 Value
$219.60

3-Pc. Kroehler Walnut
Reg. $279 Value
$189.95

BEDDING SPECIAL

$45 DISCOUNT
On Reg. $119 Value
Mattress and Spring
OR
$50 DISCOUNT
on Reg. $139 Value
MATTRESS & SPRING
With Purchase of Any
BEDROOM SUITE

USE
Our Credit Way
Sleep as You Pay

Kennedy Furniture
PHONE 6111

YOUR AD IN INDEPENDENT AND BUYERS GUIDE
4c CASH—5c CHARGE PER WORD
Minimum Charge 50c
Minimum Charge on Keyed Ads 60c
Display Classifieds $2 col. inch
Cards of Thanks
3c a word with a minimum charge of $1.00
Re-run of classified ad in consecutive issue each insertion ½ the original price.
Deadline on Classifieds Wednesday, 9:30 a. m.
DIAL 331

For Sale or Trade

FOR SALE — new 8 play rocket rider gym set fitted with ground stakes safety anchors, $18.88 at Coast to Coast Store. g40t2

FOR SALE — used rotary mowers from $10 and up. Coast to Coast Store. g40t2

FOR SALE—new portable electric dehumidifier, $77.77 at Coast to Coast Store. g40t2

FOR SALE — Baby bathinette, excellent condition. Price reasonable. Phone 8332. g40t1*

FOR SALE — McCormick-Deering 8-ft. windrower. Hero Frohling, 2 miles north of Alexander. g40t2

FOR SALE — Boy's bicycle, $20. Douglas Thompsen, phone 268. g40t1*

FOR SALE — Dining set — buffet, rectangular table, six chairs. A-1 shape, just refinished. $45. Phone 7661. Paul Hickman. g40t2*

FOR SALE — modern 3 bedroom home with 1 bedroom down on approximately 3 acres at southeast edge of Meservey. Being sold to settle Rosa Strasburg estate. Phone 358-4153 Meservey or see Virgil Schluter. g40t3*

USED Windows for sale. Excellent to be used for glass. Belmond High school. g40t1

FOR SALE — Large purple raspberries. Sam Crabtree, Belmond. g40t2

FOR SALE — Sears Go-Kart near new, Canoe, 3 hp Johnson outboard motor, Phone 8439, Belmond. g39t3*

EIGHT WEEKS old Welp-Line 901 pullets, $67 per 100; White Leghorns — $62. 7-week old 901's — $60 per 100. Big healthy 4 to 5 week old 901 pullets $48.95 per 100; White Leghorns — $43.95. Call Welp's COLLECT or see Meints Produce, Belmond. g39t2

SPECIAL on Welding Rods — 29c lb. or 50 lbs. for $13.00, Mild steel rod type — Gambles. g39t3

FOR SALE — 3-bedroom modern home, best buy in Belmond, has full basement, gas heat, carpeted living room, garage, $11,500. Neil Flanagan, Realtor, g38t3

CLOSEOUT SPECIAL — thongs or beach sandals, children 39c, men's or ladies 49c pair at Ted's Shoe Store. g38t3

FOR SALE — 3-bedroom modern home $500 down, $60 per month, located near school, only $7,000. Neil Flanagan, Realtor, g38t3

FOR SALE — nice bungalow with full basement located near swimming pool $6500. Neil Flanagan, Realtor. g38t3

FOR SALE — 20 acres and farm home all modern all 100 bu. corn land on new blacktop road and close to Belmond. $16,000. Neil Flanagan, Realtor. g38t3

FOR SALE — 9 play gym set with Rocket Rider and 3 swings; $19.95 at Gambles. g38t3

BUSINESS BUILDING for sale in Belmond. Good location on Main street. Includes upstairs apt. Low down payment with good terms. Priced at $7500. R. W. Courson Agency. g38t3

30% OFF to close out all softball and baseball equipment at Walrod Gun Shop on Hwy 69. g38t3

FOR SALE — 15-ft. Runabout complete with windshield and steering controls — Boat trailer, with new rubber and winch — 1955 25 horse Johnson motor — all for $400. Phone 306. g38tf

FOR SALE — 3 used electric refrigerators. Very reasonable. Iowa Electric Light & Power Co. Phone 45, Garner. g37t4

FOR SALE — Westinghouse 2-ton air conditioner. Like new; used less than year. Cost $307; a steal at $250. Bob Foss, phone 306 or 331. g37tf

Farmers — 1 shot of Rovac or Amvac vaccinates against Hog Cholera. Lowest cost insurance a farmer can buy. Nolan Rexall Drug. g37tf

FOR SALE — Just arrived, new shipment good, used paratrooper boots; only $6.88 at Ted's Shoe Store. g36t8

FOR SALE — 160 acre Wright county farm, all tillable, good producer; good buildings — to settle Peter P. Swenson Estate. See Percy A. Swenson, Belmond, Ia. g25tf

FOR FULLER BRUSH Products — Contact O. H. Wagner, 232 Crescent Dr., Mason City, Ia. Phone Garden 3-9234. g22tf

DALE SAYS: you can save $1.45 a gal. on Pittsburgh Sun-Proof outside white paint for a limited time only at $5.98 a gal. at Kessler's. Phone 447. g36t6

ATTENTION FARMERS — visit our completely new veterinary instrument department, showing a more complete line than we've ever had for sale. Nolan Rexall Drug. g35t6

More Classifieds on Page 7

DALE SAYS:

FOR
Fly & Mosquito Control
He Carries

- MALATHION ● DDT
- CHLORDANE
- METHOXYCHLOR

And a complete line of AEROSOL BOMBS
AT
KESSLER'S
PHONE 447

HATTEL'S

CLOSED SUNDAYS — PRICES GOOD THROUGH WED., JULY 13, 1960 — OPEN EVENINGS

SUPER VALU

SWEETHEART
Vine Ripened, Juicy Red
TOMATOES Tube of 4 **29c** EACH

JUMBO STALK
Calif. Pascal Celery........**19c**
LONG WHITE
POTATOES, 10 lbs.........**49c**
TEXAS SWEET
Watermelons, 22 lb. ave.....**69c**
CALIFORNIA ELBERTA
Tray of 8 PEACHES.......**39c**

How about ham for dinner?

Wilson's Certified—4 to 8 lb. Ave.
PICNICS Your family will enjoy their flavor; your budget will appreciate their economy. **33¢ lb.**

Gus Glaser's
SMORGAASBORD, pkg.......... **59c**

Gus Glaser's
BOLOGNA 2 RING BAG **69c**

Rib End Pork Chops, lb....... **39c**

other meat suggestions

SUPER VALU

and for dessert. . .

ALL BEEF
GROUND BEEF
3 lbs. $1.19

North State Frozen
STRAWBERRIES
10 oz. pkg. **5 for $1**

ASSORTED FLAVORS
BZ PRESERVES 5 10-oz. jars **$1**

CHICKEN OF THE SEA
Chunk Tuna 3 cans **89c**

ELGIN
MARGARINE 6 lbs. **95c**

CAL TOP—Calif Elberta
PEACHES No. 2½ Cans........ **4 FOR $1**

P&E Black Pepper, 4-oz. can 29c

American Crystal
Beet Sugar 10 LBS **89c**

CRISCO Vegetable Shortening **3** lb. Tin **69c**

ALL BRANDS
COFFEE 2 lb. tin **$1.19**

Drip or Regular Grind
Red Rooster Coffee 1-lb. can **49c**

FREE NYLONS! WITH COUPONS FROM RED ROOSTER AND FLAV-O-RICH COFFEES

1 Wild Game Grouse Pattern
CEREAL BOWL FREE
WITH THIS COUPON

Signed ______________
Only Person Signing Coupon May Redeem Cereal Bowl.
Good Thru Wed., July 13, 1960

Libby's Fruit **COCKTAIL** 4 303 cans **$1**

ALL PILLSBURY
Cake Mixes except angel food 3 pkgs. **79c**

FLAV-O-RITE
WHITE BREAD 6 16-Oz. Loaves **$1**

LIBBY'S ROSEDALE
BARTLETT PEARS 4 303 Cans **$1**

MAKE YOUR OWN FROZEN POPSICLES
PICK-A-POPS 8 In a Pkg. **19c**

GEISHA
Mandarin Oranges 4 Cans **$1**

THREE LITTLE KITTENS
CAT FOOD 3 8-Oz. Cans **19c**

INSTANT
Tenderleaf Tea Giant Size Jar **79c**

Belmond Independent

7-11-85

VOL. 41 NO. 41 | OFFICIAL CITY PAPER | WRIGHT COUNTY, IOWA—THURSDAY, JULY 14,1960 | OFFICIAL COUNTY PAPER | 12 PAGES THIS ISSUE

MAIN STREET

BY PAT, DICK, DUANE

It'll be all right, hereafter, if you young people along Main street whom the middle Mainstreeter calls on hold the door open for him . . . see that he has a place to sit, during his stop . . . and otherwise show him the respect and consideration due the elderly. Dick's a grandpa, you'll note in this week's "Hello World," and thus acquires the prerogatives attaching to this dignified estate. The Mainstreeters fore and aft wish in this public manner to acknowledge the attainment of grandparenthood by Dick and Mrs. G. and to offer their heartiest congratulations to them, and to daughter Margo and her husband, Roger Brockmeyer.

An adimrer of the Belmond High school band and its director, Maurice Fahrney, suggests that the musicians and their leader are not given the credit that is their just due for faithful participation in civic events. That is undoubtedly true. This fine musical group is too much taken for granted.

Whenever the band is called on to march in a parade, provide music for a community function, or provide individuals and groups of instrumentalists for entertainments, a refusal is unheard of.

Typical was the band's ready willingness to march in the 4th of July parade; and an ensemble of band members also appeared in the preceding night's amateur show. Don't forget the Wednesday night concerts at the park (8:00 to 8:45 o'clock) that will continue through next week and that following.

Rev. R. A. Ormsby was to be leaving Monday from New York City on the European tour his parishoners are financing for him. As matters turned out, however, he was unable to leave as scheduled due to inability to obtain substitutes to fill the pulpit at St. Francis and St. Mary's churches for all of the eight weeks he would have been gone. His tour has only been delayed, though; not cancelled. He intends now to leave sometime this fall — probably late September or early October. And he adds philosophically, "I hear Europe is much pleasanter then, anyway."

A distinct honor came to Ronnie Heykants on the basis of the grade he received in music theory, which musicians at the All-State Music Camp studied in addition to participation in band, orchestra or chorus. Ronnie has learned that his score of 248 was the second-highest awarded during the two week session at Iowa City. Median score for all the young people graded was 136.

Bear in mind that $2 bills are just the opposite of bad luck in Belmond stores this weekend. Hundreds of the traditionally unlucky bills have been given out in change and serial numbers from 250 of them will be good for trade credit in the stores where the lucky numbers are posted. No purchases necessary to play THIS game of "deuces wild."

HOSPITAL NOTES

David Mulholland of Kanawha entered July 5 as an accident patient.

Mrs. Ronald Andrews of Alexander entered July 6 for surgery.

Mrs. Herman Paul of Klemme entered July 7 as a medical patient.

Mrs. Henry White of Garner entered July 7 as a medical patient.

Dale Miller of Thornton entered July 8 for surgery.

Mrs. Anna Gugisburg of Renwick entered July 8 as a medical patient.

Clarence Jordanger of Kanawha entered July 8 as a medical patient.

John Rokke entered July 8 as a medical patient.

Warren Thompson entered July 9 as a medical patient.

Lloyd Drury of Clarion entered July 9 as a medical patient.

Mrs. Arnold Masters of Alexander entered July 9 as a medical patient.

Mrs. Zella Russell entered July 9 as a medical patient.

Mitchell De Mars of Minneapolis, Minn., entered July 9 as a medical patient.

Melind Harthum of Dent, Minn., entered July 11 as a medical patient.

Mrs. Harold Smallfoot of Garner entered July 12 for surgery.

Future Farmers plan safety drive

Belmond High school's Friendly Service chapter of the Future Farmers of America is taking part in a nationwide program to prevent accidents to farm people resulting for carelessness with power units on the farm.

During the Safe Farm Power Use program, members of the Belmond FFA Chapter will try to visit every farm family in the community. They will review the various safety precautions necessary for safe operation of tractors, machinery and other power equipment, and point to the fact that safety is a family responsibility.

A cartoon type quiz will be left for the family to try and find all of the farm power hazards in the cartoon. Following the first visit, chapter members will return with the right answers for the cartoon and will leave a safety centerpiece printed with safety messages for the entire farm family.

"Farm equipment is designed for safe operation, but the operator must follow safe operating rules," says Allan Payne president of the Belmond FFA chapter.

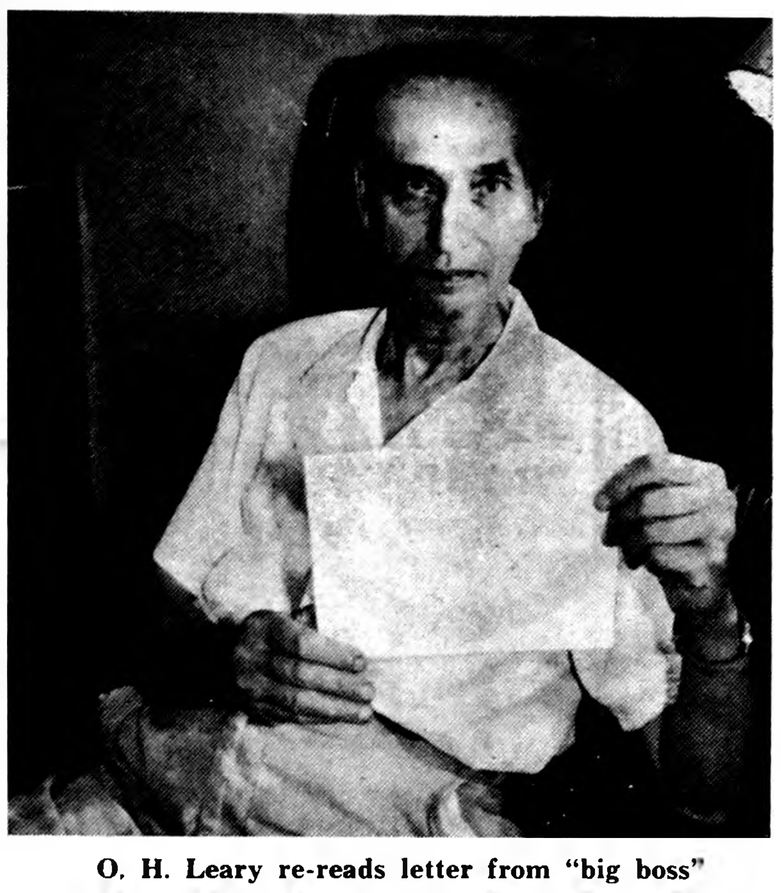

O. H. Leary re-reads letter from "big boss"

• • • • • •

Leary's telegraph key silent—

55-yr. railroad career concluded

O. H. Leary, Minneapolis & St. Louis station agent here for nearly 26 years, is taking his ease these days. Last month he retired after 55 years as an employee of the M. & St. L. and its predecessor, the Iowa Central.

His retirement was recognized by a long and cordial letter from the M. & St. L. general superintendent, F. B Clark of Minneapolis, who commended Mr. Leary for "the many years of fine service you have given us."

Mr. Leary was only 14 years old when he was first employed by the railroad he gave loyalty to for more than half a century. It was in June of 1905 that he got his first M. & St. L. job as a section hand at Newton.

When he was but 19 years old he was promoted to section foreman at Sully. Early the next year he moved "inside the depot" when he was assigned to the roadmaster's office at Oskaloosa as a clerk.

Practically from the time he first started drawing railroad pay, the young railroader had been preparing himself for a station agent's assignment by practicing telegraphy. Consequently, he was a master of the dots and dashes when the opportunity to become a telegrapher opened up at New Sharon in the fall of 1910. It was four years later that he took the step up to station agent — at Taintor.

Mr. Leary's next assignment was as agent at Ollie, a job he held for 19 years before moving to Belmond on Aug. 6, 1934. Up to his retirement, he had served as agent here for almost 26 years without a break — except for three months at Newton in 1940.

Mrs. Leary "just plain didn't like Newton," which led to the couple's prompt return to Belmond.

During his more than 50 years of railroading, Mr. Leary saw passenger service decline to the point where today the M. & St. L. has become exclusively a freight line. He says that it was only in the past week or so that the Interstate Commerce Commission gave the M. & St. L. permission to end passenger operation on its Minneapolis to Watertown (S. D.) line, the last to convert completely to freight.

The veteran railroadman remembers vividly when General Mills moved to town, taking over the old sugar plant. In its first month of operation, in the fall of '44, one carload of soybeans was freighted in for GMI's use. In May, the last full month before his retirement, the three rail lines that serve Belmond (M. & St. L. switches cars to the soybean processing plant for all of them) brought in 666 carloads of beans — in spite of the fact that a good share of General Mills' grain now comes in via truck.

Thanks to "the General," the M. & St. L. depot here does a good, steady million dollars worth of business a year, which makes it somewhat of a jewel in the crown of existing small-town stations that the railroad continues to maintain.

One change, above all others, that Mr. Leary has regretted in railroading is the substitution of raucous diesels for the old steam engine. Like many another old-timer, he thinks the blat of the diesel horn is a mighty poor exchange for the lonely, romantic and melodious whistle of the "iron horse."

In "the old days," Mr. Leary recalls, the small-town station agent was almost inevitably a "big wheel" in the community. He served as mayor or on the council, on the school board, and in numerous other responsible capacities. He was also a much depended upon source of general information and could always be depended upon for hand tools and the muscle to help operate them.

Now that he's abandoned his telegraph key, Mr. Leary has no definite plans for the future. For the time being, at least, he says he intends simply to catch up on his fishing and to take things easy.

Faithful seeker finds "gold"

One of Cash Gift Day's most faithful participants finally had her loyalty rewarded Tuesday afternoon of this week with a $25 prize. The award went to Mrs. Park E. Miller of Goodell, who had "come close" on several earlier occasions but for the first time had the exact combination of numbers good for a pay-off. She was the only winner this week, however; the remaining $375 went unclaimed when holders of the other winning numbers failed to present them. Next week's prize total will continue at the $400 level, divided into eight $25 awards at 2:00 p. m. and four $50's at 3:00 o'clock.

Californian dies at local motel

Richard Krause, 69, of Lakewood, Calif., suffered a fatal heart attack about 4:00 a.m. Tuesday while staying overnight at the Hill Motel. His wife and son were traveling with him.

Mrs. Krause had asked that a doctor be called when her husband was stricken, but he died before medical aid could arrive. Johnston Funeral Home was summoned to prepare the body for shipment to California.

All-Vet fun fest Friday, Saturday

Annual All-Vets Celebration sponsored jointly by the local posts of the American Legion and Veterans of Foreign Wars will be held tomorrow and Saturday, featuring the Royal United Shows. People of this vicinity will be familiar with the major carnival through its appearances at the North Iowa Fair, Mason City.

Twelve rides and 20 concessions will be offered by Royal United, whose midway will be set up on the school grounds near the shop building and bus barn where the July 4th carnival was held.

Four free shows are included in the entertainment that will be offered, each of one-hour length and featuring five acts that have been viewed at one time or another on television. These showings will be at 2:00 and 8:00 p.m. on both Friday and Saturday.

Another feature of the All-Vets Celebration will be the traditional races for the kiddies Saturday at 10:00 a.m. at the school athletic field, with cash prizes for the winners.

Saturday evening will find the customary dance at Veterans' Memorial hall. Duane Berley's band will provide the music.

Elliott will spend year in california as pastorial intern

Dick Elliott, son of Mr. and Mrs. E. J. Elliott, the first of this month launched on his junior year of ministerial training which will take the form of a pastoral internship served at Sacramento, Calif. There he will serve on the staff of the Church of the Good Shepherd, of the Lutheran denomination.

He and his wife and 20-month-old daughter, Kathryn Leslie, are living for two months in the lovely home of a parishoner absent on vacation. They were cordially welcomed by the Good Shepherd congregation and women of the church completely stocked the kitchen with groceries and other essentials upon the Elliotts' arrival.

A 1951 graduate of BHS and 1955 graduate of St. Olaf college, Northfield, Minn., Dick entered ministerial training after two years of military service. He is enrolled for his clerical studies at Luther Theological Seminary at St. Paul, Minn.

After this year of internship he will return for his senior year at the seminary and will be qualified for ordination as a Lutheran minister in the summer of 1962.

Honors presented by Kutz—

Five hospital veterans given pins

Five employees of Belmond Community hospital who have completed five years on the hospital staff were honored this week with service pins presented by Administrator Stuart Kutz.

Mr. Kutz established the practice of awarding pins for service when the hospital attained its fifth anniversary three years ago. Seventeen persons currently attached to the hospital staff can now boast five or more years of service.

Guests at a dinner party Monday evening at the Kutz home, at which time they received their five-year pins, were: Marilyn Johnson, office manager, who several weeks ago was elected president of the Iowa Association of Hospital Accountants.

Mrs. Dick (Eva) Roberts, registered nurse; Mrs. Paul (Marian) Lee and Mrs. Leslie (Carol) Tripp, nurse's aides. Each of the latter three was accompanied by her husband.

Unable to be present at the dinner were Mrs. Lawrence (Corrine) Kelley, kitchen helper, and her husband.

Non-hospital guests at the courtesy extended the hospital veterans were Editor and Mrs. J. R. Gallagher.

At the end of this month, Mr. Kutz is to report at Cedar Rapids' St. Luke's hospital to take up the duties of controller. He says he took special satisfaction in recognizing this year's five-year veterans because all were either originally hired by him or taken on as full-time employees under his administration.

Mr. Kutz added that the hospital staff takes great pride in the average, long tenure of its members, knowing that few comparable hospital's can point to similar loyalty among their employees as indicated by average length of service.

• • • • • •

BRINGING TO 17 the number of Belmond Community hospital employees who have been on the hospital staff for five or more years, the four shown below (and another unable to be present) this week received five-year pins from Administrator Stuart Kutz. Pictured are Carol Tripp, Marian Lee, Marilyn Johnson, Eva Roberts and Mr. Kutz. Missing when the photo was taken was Corrine Kelley.

Kirkendall Sunset Drive neighbors request inclusion in paving plans

Evidences of determined plans on the part of the city council to undertake a major, hard-surfacing street program next year were climaxed last weekend by property-owners on Sunset Drive, who submitted a petition to the city council asking that the street in Kirkendall Addition be included in such plans as are being laid.

First hint that the council intends to preserve its place in Belmond history by actually doing something to improve permanently some of the city's most heavily traveled streets appeared in April 6 minutes of the governing body, this past spring.

Those minutes stated, "With a view toward a major hard-surfacing program for next spring, it was agreed to hold street work (during 1960) to that of patching and oiling to that extent that we use the oiler truck to bring oil as needed instead of stocking in the rental tank."

Surveying work done

This was a tip-off that street work during the current summer months would be restricted to the barest minimum of basic maintenance in order to build up the street fund for bigger things.

Further evidence that the council is making specific plans for a surfacing program next year was offered by surveying work that has been done in recent weeks on Belmond's most heavily traveled thoroughfares.

These indications that next year will be a "paving year" in Belmond were not lost on the Kirkendall Addition residents along Sunset Drive, who this spring had shown a lively interest in obtaining curb-and-gutter along their properties.

21 sign petition

R. H. Gowdy, who spearheaded the Kirkendall move, reports that every propertyowner who has a lot abutting on Sunset Drive — 21 in all — signed the petition asking the councilmen "that you include all of Sunset Drive in the proposed curb and gutter and paving program for the city streets" of Belmond.

Questioned by The Independent as to what the city administration might be willing to divulge at this time regarding the proposed surfacing program, Mayor L. T. Trafford said this week:

"It appears to be the council's resolute intention to pave next summer those streets that are the greatest maintenance problem due to the large volume of traffic they regularly carry."

Two priority classes

He explained that the city fathers have set up priority classes into which these most heavily traveled streets are being placed. In the A-1 category will be put those blocks that the administration is determined to see paved, even if some objections are registered.

Mayor Trafford notes in this regard, that it is the councilmen's belief that complaints should be relatively few in number because the need for hard-surfacing these particular streets is so very apparent.

Into the second category will be put streets next in line of priority, from the standpoint of use; and petitions from property-owners on these blocks will be cordially received for their inclusion in the 1961 paving program.

Other petitions invited

Such additional streets as Sunset Drive, not included in the high priority groups, will be worked into the program, according to Mayor Trafford, if a high percentage of the property-owners involved petition for their inclusion.

"One thing should be kept in mind by neighborhood groups discussing the possibility of petitioning for paving," the mayor emphasized. "Assessments for the paving cost may be amortized over a period of 10 years, if convenieently low payments are desired. Payments amortized on this basis should work a hardship on hardly any propertyowners."

Discussion encouraged

While the paving plans are for obvious reasons necessarily tentative at this time, the council's preliminary study of the proposed project suggested that possibly two and a half dozen blocks might be placed in the A-1 priority class. They would comprise the nucleus of the project.

"Because money to meet the city's share of the cost of this program will be definitely limited," Mayor Trafford observed, "it is not too soon for interested groups to be doing some talking in regard to their own blocks. For beyond the basic streets, early petitioning by such groups as the Kirkendall neighbors will earn first consideration for inclusion in the project."

• • • • • • • • •

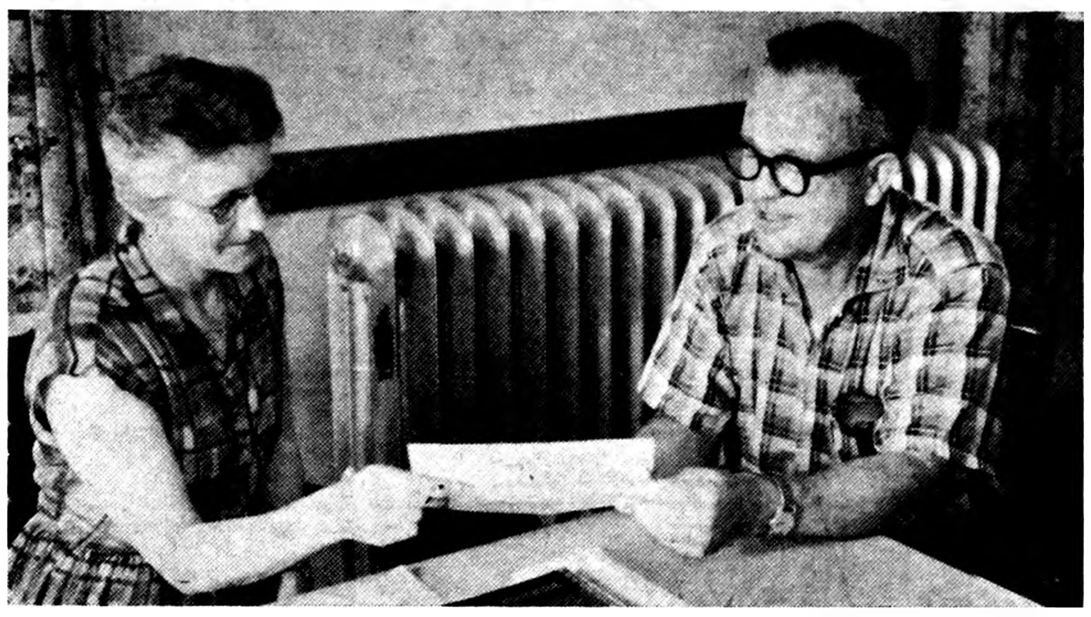

City Clerk Lois Hammond receives petition from R. H. Gowdy

Sportsman's club will hold annual Kids' Fish Derby Friday afternoon

Plans for the Sportsman's club annual Kids' Fish Derby ran into a temporary obstacle this weeek when it was discovered that the pond at Oscar Nelson's gravel pit used for thee past several year's would not suffice as a site this time because of excessive moss and weeds.

With this coming Friday scheduled as the date for the fish day, some hurry-up investigating had to be done to find a satisfactory spot for the derby. Chuck Walrod, Sportsman's president, finally succeeded in obtaining the pool in the pasture of George Eckhoff's farm or the event.

This pool lies between two dams that the Sportsman's club built a couple of years or so ago and is located two miles north and a half mile west of town. Glenn Musselman and Bill Walrod, who have been supervising preparations for the derby, say the club is deeply appreciative of Mr. Eckhoff's willingness to offer this site for the fish day fun.

This year no arrangements have been made for stocking the derby site with state-supplied bullheads. But the Fish Day chairmen say the Eckhoff pool is amply supplied with bass, carp, suckers and other varieties which should supply the derby participants with some lively sport.

Youngsters are asked to be on hand Friday at 1:30 p.m. to register. The one hour of contest fishing will start at 2:00 o'clock. There will be prizes for the most fish, smallest fish and largest fish reported in three age groups — six through eight, nine through 12 and 13 through 16. There will be separate divisions for boys and girls in each group.

A number of other prizes will also be awarded, including awards for the best Huck Finn costumes; and there will be free refreshments for all children registered for the Fish Derby.

Contestants will be expected to do their own fishing and to be equipped with a cane pole and the bait of their choice. No rods-and-reels are allowed. Parents will be welcome to observe, and there will be plenty of parking space near the fishing site for spectators' cars.

President Walrod expresses the Sportsman members' sincere appreciation for the very willing cooperation given the Fish Derby by Belmond business firms. A total of 85 gave either merchandise or cash donations — largely the latter — to provide prizes for the derby winners and finance the refreshments.

COLBERTS VISIT HERE

Dr. and Mrs. M. J. Colbert and family of Downers Grove, Ill., spent from Thursday until Saturday of last week visiting the Hale Mason family. They continued on to Minnesota.

HELLO WORLD

A baby boy, Ronald Leslie, was born July 6 to Mr. and Mrs. Frank Siemens of Renwick. At birth he tipped the scales at 9 lbs. 13 oz.

James Lee is the name chosen by Mr. and Mrs. Dean Plagge of Latimer for the 7 lb. 8 oz. son born to them July 8.

Mr. and Mrs. Roger Brockmeyer of Anamosa are the parents of a daughter, named Kristin Leigh, and born to them in the Oakwood hospital in Dearborn, Mich., on Monday, July 11th. Mrs. Brockmeyer is the daughter of Mr. and Mrs. R. H. Gowdy.

Mr. and Mrs. Lester Wiemann of Goodell are parents of an 8 lb. 7¾ oz. baby boy born July 12.

An 8 lb. 7¼ oz. baby girl was born July 12 to Mr. and Mrs. Paul Jackson of Kanawha.

New Spahn-Rose manager takes over his duties

Active managment of Spahn and Rose lumberyard here was assumed Tuesday of last week by Claude Smith, who cames to Belmond from Shell Rock. This is his first employment with Spahn and Rose, but he has had 4½ year's experience in lumberyard management.

Mr. Smith was proprietor of a drug store at Plainfield when he accepted a part-time job doing bookkeeping for the Eclipse Lumber company. In due time he left operation of the store to his wife and accepted full-time employment with the lumber firm, advancing to assistant manager.

After three years at Plainfield an Eclipse managership opened up at Shell Rock and Claude was chosen to fill the opening. He resigned that position to accept the job with Spahn and Rose here.

The Smith's are living in the Spahn and Rose home at 215 Luick's Lane that Russell Wood, the former manager, occupied before departing from Belmond. They have three children — Joy, 11; Linda, eight; and Kenneth, four. The Smiths are members of the Methodist church.

Coronary attack fatal to farmer after accident

Lawrence Retleff, 59, Rowan farmer died Wednesday afternoon of last week at Belmond Community hospital about five hours after he had been injured in a tractor accident.

Although he had suffered a fractured pelvis when the tractor had tipped over while he was mowing a roadside ditch, his death was attributed to a coronary attack.

He had suffered another such attack some time ago. He appeared to be making satisfactory recovery from his injury when his death occurred very suddenly.

Services for Mr. Retleff were held Saturday at Eyler Funeral Home, Clarion, with Rev. R. H. Jackson of the Rowan Methodist church officiating. Burial was in Graceland cemetery at Rowan.

Belmond players gather in prizes at "Ladies Day"

Emma Nelson and Eva Larson, a pair of Belmond golfers, finished first and second in the handicap golf tournament that was a feature of Tuesday "Ladies Day" at Clarmond Country club.

Third place went to Regina Sheffield of Clarion, fourth to Marie Johnson of Kanawha — and another Belmondite, Mary Lou Eckhoff, had fifth low net score.

Winners of golf prizes on a straight medal play basis included Mrs. Johnson and Mrs. Eckhoff from among the handicap winners, and Mary Bonnstetter of Kanawha.

Evelyn Firkins of Dows was the winner of high score based on the afternoon's bridge play, and second high score was turned in by Louise Linebarger of Clarion.

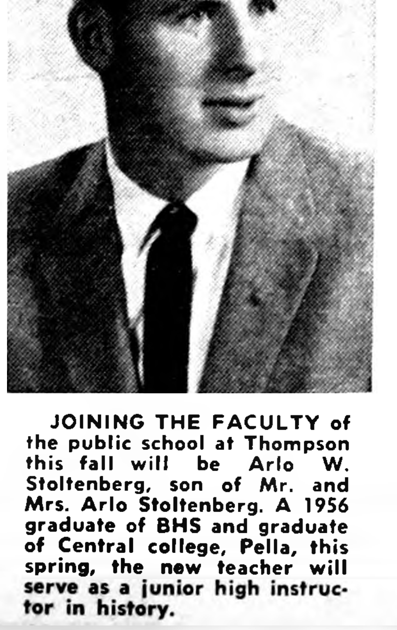

JOINING THE FACULTY of the public school at Thompson this fall will be Arlo W. Stoltenberg, son of Mr. and Mrs. Arlo Stoltenberg. A 1956 graduate of BHS and graduate of Central college, Pella, this spring, the new teacher will serve as a junior high instructor in history.

JACOBSONS LEAVE MONDAY FOR MADAGASCAR MISSION

Rev. and Mrs. Arvild Jacobson and family of St. Paul, Minn., spent the weekend with her mother, Mrs. G. O. Mona, and other relatives. They leave by plane July 18 for a new mission post in Madagascar for a five year term, their second.

The Jacobsons will be going back with four children, having adopted two children, Rolfe and Lisa, on their trip to the United States for their year's leave which is now up. Their two older children, Neoma and Daniel, were adopted also in Germany on their parents' first trip to the mission in Madagascar.

Clear Lake man fatally injured east of Goodell

One man was fatally injured and two youths were hospitalized as a result of a collision Tuesday about 5:00 p.m. at a county road intersection five miles east and one north of Goodell.

Dead of his injuries before he could be taken by ambulance to Belmond Community hospital was Robert Garlock, 31, of Clear Lake. Patrolman Elmer Angle of Garner, investigating officer, understood Garlock was a filling station proprietor at Clear Lake.

Delbert Pals, 17, son of Mr. and Mrs. Daniel Pals of Meservey, was driver of the car with which Garlock's collided. Young Pals was brought to the Belmond hospital, where he was reported Wednesday morning to be recovering satisfactorily.

More seriously hurt was Pals' 15-year-old campanion, Ronald Graves of rural route No. 3, Mason City. He was taken to Mercy hospital, Mason City, where preliminary examination disclosed a fractured arm, possible skull fracture and possible broken ribs.

Garlock, who was traveling alone, was driving west at the time of the accident. Young Pals was driving south. Patrolman Angle informed The Independent on Tuesday evening that he didn't plan filing any charges against the surviving driver, who had the right-of-way at the time the cars collided.

ARKANSAS GUESTS LEAVE

Mr. and Mrs. Larry Welsch and boys left Friday for their home at Blytheville, Ark., after spending several days in the parental Helge Eide and Mrs. Ruth Welsh homes, the latter at Mason City.

CALIFORNIA VISITORS

Mr. and Mrs. Victor Brooks and Harold of Torrance, Calif., left Monday morning after a week's visit with his mother, Mrs. Amanda Brooks.

EIDES BACK HOME

Mr. and Mrs. Helge Eide returned July 1st from Norway after visiting there for several months. While there, they celebrated their 25th wedding anniversary on May 30th with relatives and friends. They report they received many telegrams, cards and gifts.

How good is your memory?

Going through some old engravings in The Independent's files recently, it occurred to Ye Ed that some mighty interesting tests of memory lie in those cabinet drawers. Even pictures printed only 10 years ago differ greatly from the subject today, if said subject were a child of school age at the time.

Here, we thought, is the makin's of a regular feature that would possess exceptionally high readership.

While considering whose picture we should start with, a snapshot was submitted to us which — because its subjects were since the start of the current month prominently featured in front page news — we regarded would make a perfect No. 1 to inaugurate this proposed feature.

It should be obvious that the two young ladies pictured herewith have been close friends since their earliest days (they were between seven and eight months old when "snapped" above).

Their friendship has continued on an intimate plane through the years and when they recently "made news" together it easily stood a test that might have strained affection less long-standing and whole-souled than they hold for each other.

Subsequent pictures in this series will be taken from The Independent's engraving files.

If you give up on the identity of the pair shown here — or wish to confirm your guess as to who they are — you will find their names on page seven.

• • •

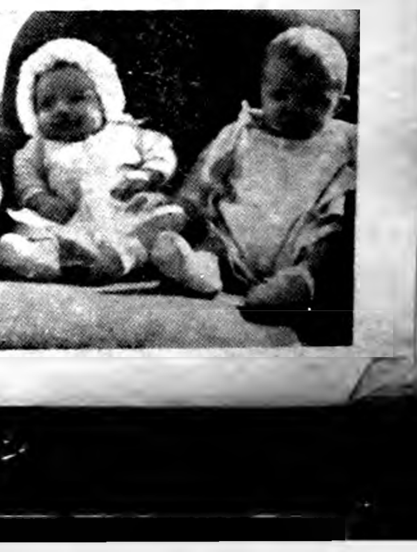

MESERVEY NEWS

MRS. MOODY QUANDT

Strasburg funeral conducted Monday

Funeral services were held Monday morning at Johnston Funeral Home, Belmond, for Letha B. Strasburg, long-time resident of Meservey who died Friday evening at a Mason City nursing home. She had been ill for several months prior to her death.

Rev. V. E. Shickell of the EUB church officiated over the rites and burial was in the Meservey cemetery. Pallbearers were Ivan Langlitz, Donald Meints, Harm Groen, Russel Gaetzke, Arnold Groen and Fred Weide.

Mrs. Strasburg was born March 24, 1891 at Grover, Wis., daughter of Edgar and Linda Thomas. She wed Ernest A. Strasburg in 1916 and they moved to Meservey, where he was a druggist for several years.

Surviving her are a daughter, Mrs. Elmer (Mae) Messelheiser of Meservey; a brother, Jay Thomas of Green Bay, Wis.; and three grandchildren. She was preceded in death by her husband, an infant son, three brothers and a sister.

Rooks rites held Monday afternoon

Mrs. Susie B. Rooks, 71, a resident of Meservey and vicinity for many years, died last Friday at a Mason City hospital, where she had been admitted four days earlier after suffering a stroke.

Funeral services were held Monday afternoon at the Meservey EUB church, Rev. V. E. Shickell officiating, and Johnston Funeral Home of Belmond in charge. Burial was in the Meservey cemetery. Pallbearers were Arnold Groen, Ben R. Vierkant, Clarence Kuhlers, LuVerne Enabnit, Merlin Ruiter and Richard Nissen.

Born Nov. 23, 1888 near Latimer, Susie Bessie Rooks was the daughter of Christoffer and Sarah Simpson. When a child she moved with her parents to the Thornton area, where she attended school and later taught for a period of four years.

She was married in 1911 to Albert Lewis Rooks and they farmed north of Meservey for a number of years. Since Oct. 23, 1949 she had made her home in Meservey.

Her husband preceded her in death in 1933 and a son Vern died in infancy.

Surviving are a son Raymond of Clear Lake; a brother, James Simpson of Thornton; two sisters, Mrs. Louis (Edith) Janssen of Thornton and Mrs. Alice Smith of Mason City; also two grandchildren and three great grandchildren.

Garden club meets; makes Flower show plans

Garden club members held their regular monthly meeting at the home of Mrs. Clarence Stadtlander with 14 members present. Mrs. Stadtlander played a piano solo.

Mrs. Gary Muhlenbruck is in charge of the Litterbug campaign. It was decided to give litterbags at the flower show.

Plans were made to have the club's annual Flower show on Aug. 3rd and to invite everyone to enter and attend. Lunch was served by the hostess.

Mr. and Mrs. Dale Agler of Dougherty and Mrs. Agler's sister, Mrs. Ethel Galbraith, visited one day last week at the home of Mrs. E. Langlitz. Mrs. Langlitz and Mrs. Agler are cousins.

Walters family reunion held Sunday at Pilot Knob

The Walters family reunion was held Sunday at Pilot Knob park near Forest City. The picnic dinner was enjoyed by 46 of the clan.

Prizes were given to the winner of the macaroni contest, Rose Mary Blau; door prize to Richard Puttin of St. Paul, Minn.; youngest baby present, Donnie Lynn Blau; coming the longest distance, Elizabeth Puttin.

Members of the family came from Blue Earth, Bricelyn, Welcome, St. Paul and Fairmont, Minn., Meservey, Belmond, Alexander, Klemme and Rock Falls.

Mrs. Bernard Koenen, Sr. honored on 80th birthday

The following children, grandchildren and great grandchildren helped Mrs. Bernard Koenen, Sr., celebrate her 80th birthday a week ago Sunday by bringing a pot-luck dinner to her home:

Rev. and Mrs. Pete Koenen, Dennis and Paul of Aplington; Mr. and Mrs. Justin Koenen and Corrine of Cedar Falls; Mr. and Mrs. Robert Ketchum, Julie, Kevin and Jody of Rowan; Mr. and Mrs. Louis Meinders of Meservey; Mr. and Mrs. Bernard Koenen of Belmond; Mr. and Mrs. Byron Koenen and Valerie of Thornton; Mr. and Mrs. Herman Frohling, Diane and Randy of Rowan; Mr. and Mrs. Eugene Frohling, Leslie and Gene of Dows and Mr. and Mrs. Johnnie Koenen, Keith and Karlene of Hampton. Mrs. Robert Ketchum brought a beutifulyy decorated birthday cake for her grandmother.

Janice Meinders, Bonnie Frohling of Rowan and Marjorie Koenen of Belmond returned Friday from their week's vacation to Colorado Springs, Colo. While there they went sight-seeing and also visited Janice's fiance, Sp/4 Thomas Waddingham who is stationed at Fort Carson, Colo.

The W.S.W.S. of the E.U.B. church met a week ago Thursday afternoon in the home of Mrs. Ralph James.

Adam Kolbs of Meservey mark 71st anniversary

Mr. and Mrs. Adam Kolb of Meservey celebrated their 71st wedding anniversary Monday at their home in Meservey. On Sunday they were honored at a family gathering in the Meservey park shelterhouse.

The following were present: Mr. and Mrs. Charles Waddingham, Mr. and Mrs. Wayne Waddingham and family, Bill Logan, Mr. and Mrs. Elmer Pals and family, Lewis Dorenkamp and family, all of Meservey.

Mr. and Mrs. John Kolb, Mr. and Mrs. Harlan Kolb and family, Mr. and Mrs. Vincent Kolb and family all of Latimer; Mr. and Mrs. Daryl Kolb and family, and Kenneth Kolb of Thornton; Mr. and Mrs. Ross Nissen and family of Blairsburg.

Many friends stopped to congratulate the couple. The Kolbs enjoy good health and carry on normal activities.

Adam Kolb was born in 1866 at Himmel Korn, Germany, and came to the United States in the year of 1883 at the age of 16, first settling at Des Moines. On July 11, 1889, at Mingo, in Jasper county, he married Mary Louisa Enabmit.

Miss Enabnit was born in the year 1870, at Crocker in Polk county, later living for a time at Mingo.

For a time the young couple made their home near Crocker, Des Moines and Mingo moving to Meservey in the year of 1896. They have made their home here ever since. The following children were born to them: Minnie Luella Kolb Nissen (now deceased); Lydia Esther Kolb Waddingham of Meservey; and John Noaha Kolb of Latimer.

Brian Nissen's 5th birthday celebrated

Mr. and Mrs. Richard Nissen entertained for dinner Sunday in honor of their son Brian's 5th birthday. Guests were Mr. and Mrs. Leslie Muhlenbruck and Mr. and Mrs. Richard Halfpap, David and Doug of Thornton and Mrs. Grace Nissen. Afternoon and supper guests were Dot Blankenship and friend from Hampton and Mr. and Mrs. Al Nassen of Iowa Falls.

Miscellaneous shower honors Sharon Morris

A miscellaneous shower honoring Sharon Morris, daughter of Mr. and Mrs. Mervin Morris, was held Friday evening at the EUB church parlors. The honoree will become the bride of Vernon Paul Schmale, who is with the U.S. Navy, on July 24th.

Corsages were presented to the honoree, to her mother and to Mr. Schmale's mother, Mrs. Norman Floy. After the program, the honored guest opened her many gifts assisted by her classmates, her sister, Mrs. Judy Buseman, and Mrs. Carroll Morris.

Pouring at the tea table were two other classmates, Dorothy Waddington and Marcia Moore.

Rev. and Mrs. V. E. Shickell and son Jerry, Elizabeth Lemke, Cyneva Myers and Marlene Koehler left Monday for a week at the EUB camp at Riverview park, Cedar Falls. Mr. Shickell and Miss Lemke will teach and the young folks will attend the camp.

Mr. and Mrs. Leland Koenen, Dixie Lee and Lynn left this past week to spend ten days vacationing in Yellowstone National park and other western parts. During their absence, their cafe is being managed by Mrs. A. C. Mozingo, Janice and Lyle Pals.

Mr. and Mrs. Lambert Pals and Mr. and Mrs. Ben Vierkant of Belmond were a week ago Sunday visitors at the Bertus Stadtlander and Mrs. Joe Stadtlander homes.

Mrs. Leo Jessen of Hampton visited a week ago Wednesday at the Jake Pals and Merlin Ruiter homes. Roxann Ruiter went home with her until Friday when she brought her home again.

Elizabeth Lemke accompanied Marlene England of Iowa Falls to Clear Lake where they spent several days at the Lemke cottage, returning home Saturday.

Mrs. Roger Munson of Alden spent a few days at the parental Elmer Pals home this past week. She also attended the shower for Sharon Morris Friday evening.

Mrs. Kruse from Rockford is visiting at the Mrs. Alida Pals home and with other friends.

Mr. and Mrs. Dan Schmidt were Sunday visitors at the Roman Johnson home at Alexander.

Mrs. Amalia Lemke visited from Thursday until Saturday at the home of her sister, Mrs. Habercamp at Garner.

Mr. and Mrs. Raymond Rooks and Valerie of Clear Lake were callers in Meservey Friday.

Sunday visitors at the Mrs. Joe Stadtlander home were Mr. and Mrs. John Hendricks and family of Clarksville.

Mrs. Gertrude Musjgurd of Britt is visiting at the parental Mrs. Grace Pals home and with other relatives.

Guests at the Mrs. Grace Nissen home over July 4th were her sisters and husbands, Mr. and Mrs. Tom Wright of Cedar Rapids and Mr. and Mrs. Henry Howard of Cambridge, Minn.

Sunday picnic dinner guests at the Leonard Pals home were Mr. and Mrs. Henry Pals and Diana of Sheffield and Mr. and Mrs. Harvey Pals and daughter of Belmond. Afternoon visitors were Mr. and Mrs. Louie Pals and baby of Belmond and Mrs. Tillie Pals.

Mr. and Mrs. Herman C. Fischer returned home Sunday evening after having spent several days in Illinois where Mr. Fischer attended the Lions International. They also visited with his sister, Mrs. C. Clare Smith, and family. The Smiths at one time operated the local Fischer Grocery store. They now make their home in Naperville, Ill.

Glenn Greer, Gene and Jerry Meints are employed in the road construction in Des Moines.

Support the CHRISTIAN MESSAGE through the WCAL GIFT ANNUITY PROGRAM

- Guarantees a generous lifetime income—amount based on age of donor.
- Substantial tax savings both on gift and annual income.
- Complete peace of mind with no business worries or responsibilities.
- Income payments made monthly, quarterly, semi-annually or annually.

Throughout the years, programs on WCAL have brought untold blessings into the lives of thousands of people. Serving God and the Church, this Christian Radio Station depends upon the support of gifts and bequests from its loyal listeners.

RADIO STATION WCAL
NORTHFIELD, MINNESOTA

☐ I would like further information about the WCAL Gift Annuity Program.

NAME____________________
ADDRESS____________________
CITY____________STATE________

75% MORE WEAR
REGULAR SIZES
13¾ OUNCE
SANFORIZED
SLIMS, HUSKIES
ODD & EVEN SIZES

Anthony's C. R. ANTHONY CO.

ANNUAL "BUCKHIDE" BACK-TO-SCHOOL LAY-AWAY JEANS SALE

LOOK! Save 70c Per Pair and get . . . .

75% MORE WEAR

RUGGED 11¼ OUNCE — COTTON & NYLON

denim jeans

- Reg. 2.69 Value
- Double Knees 4-12
- Regular Knees 13-16
- Regulars-Slims-Huskies
- Odd and Even Sizes

1.99

These are not just ordinary jeans; they are Super Buckhides and are exclusive with Anthony's. Authentic western styled and superbly constructed of 83% cotton and 17% nylon that insures 75% more wear. Perfect fitting in every detail and Sanforized to stay that way. Reinforced at all points of strain, strong jamproof zipper. Vat dyed. Regular and slim sizes 4 to 16, huskies waist sizes 26 to 35. Compare price . . . compare quality . . . try a pair and be convinced. Best jeans buy in town.

Men's - Young Men's and Boys' — 13¾ Ounce

"Buckhide" JEANS

Tried, tested, approved and preferred by millions of men and boys because of their perfect fit and long satisfactory wear. Coarse weave 13¾ ounce cotton denim, western cut, bar-tacked and copper riveted at points of strain. Stitched with tough orange thread. Sanforized shrunk. Two slash pockets in front, two patch pockets in back. Zipper fly. Boys' sizes 4 to 16 in regulars, slims and huskies. Buy your Buckhides now at sale prices and save.

Boys' Odd and Even Sizes 4-16	Men's and Young Men's Sizes 27-36
2.39	2.98
3 PAIR 6.77	3 PAIR 8.67

Boys 10 Ounce Buckhide "VULCANIZED"

"Perma-Knee" Jeans

Superbly made to stand the rough wear of growing boys. Vulcanized double knee that cannot wear through. Long wearing 10 ounce fast color blue cotton denim, stitched with orange thread. Bar-tacked and riveted at strain points. Zipper fly, wide belt loops. Sanforized shrunk. Odd and even sizes 4 to 12, regular and slim models. Lay away now and save for Back to School.

1.79
3 PAIR $5

DON'T FORGET The DEUCE Is Wild THIS WEEKEND

Anthony's C. R. ANTHONY CO.

MAINLY . . . Chaff

. . . (But Not All)

Life is a lot like Christmas, in one respect; you're a lot more likely to get what you expect than what you want.

• • • • • • •

It is pretty hard to talk horse sense to a mule.

• • • • • • •

An oldtimer can remember when a woman still looked the same after washing her face.

• • • • • • •

Swallowing one's pride never gave anyone indigestion.

• • • • • •

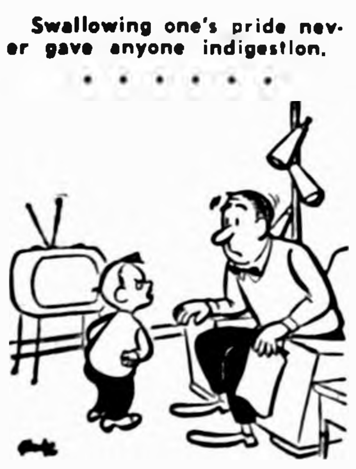

"Look, after the national debt you've saddled on our generation, you should be ashamed to refuse me the lousy price of a movie!"

• • • • • • •

It's unfortunate that the symptoms of fatigue and laziness are practically the same.

• • • • • • •

"What we see depends mainly upon what we look for."
—John Lubbock

Yr. Obedient Servant
JOHN BROWN, Prop.

Meservey Home Elevator

PHONE — 358-2351

Free!
$3.95 VALUE

TED'S 20TH — 10 DAYS

Anniversary Sale

It was just 20 years ago when we came to Belmond and we have enjoyed every minute of the years we have been living among so many nice people. We are hoping to be here 20 more years.

Come In and Register for the FREE SHOES For All the Family

1 Pair Men, 1 Pair Ladies, 1 Pair Childrens.
NO PURCHASE NECESSARY

All Styles in Children's Shoes
Sandals, Straps, Oxfords for Boys and Girls
Sizes 5½ to 8, 8½ to 3
1.99 - 2.99 - 3.99

Men's Canvas Oxfords & Loafers
3.99 - 4.99

MEN'S 8 INCH BOOT
GOODYEAR WELT CORK SOLES
REG. $10.95
8.99

MEN'S DRESS SHOES
For Summer and Sport
Freeman and Bob Smart
Odds and Ends
5.99 And 7.99

THIS POWERFUL LANTERN Free! WITH YOUR PURCHASE OF A PAIR OF . . . . RED WING SHOES

- Uses 4 regular flashlight cells
- Separate switch for each light
- Swivel head throws long range powerful 1800 foot beam
- Red flashing light on swinging arm

COME IN TODAY— TRY ON A PAIR

WOMEN'S WEDGIES & HEELS
3.99 - 4.99 - 5.99
Dress Flats & Sandals
1.99 - 2.99 - 3.99

MEN'S Work Shoes
GOODYEAR WELT CORK SOLES
REG. $7.95
5.99

Ladies Keddettes & Summerettes
(ALL MACHINE WASHABLE) 2.99 - 3.99 Other Brands 1.99

10% DISCOUNT ON BALANCE OF SHOE STOCK

All Sales Final—No Refunds Or Returns—Thank You

TED'S Shoe Store

Where Your Shoe Dollar Always Buys More

"Shop in Air Conditioned Comfort"

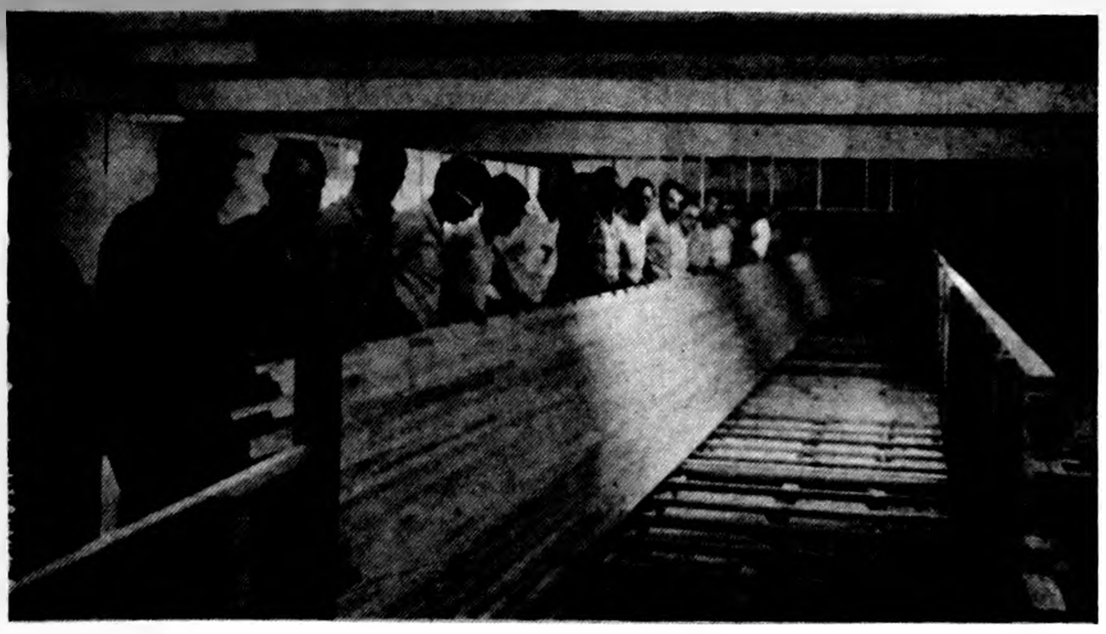

"STEADY AS YOU GO, and watch out for the toes" was the word as eight new alleys went into position last Thursday at Bowl-Mor Lanes. As 22 friends of Proprietor Gene Pearson settled the big wood slabs into position, one young chap DID let the first one recline on his toe and had to be rescued. The alleys are built on edge (see one standing at right) and have to be in just the right position, for when they're lowered there's no moving them about thereafter.

• • •

Bowl-Mor remodeling progresses—

New alleys in; pin machines next

Remodeling and modernization of Bowl-Mor Lanes reached a major milestone last Thursday when the eight new alleys that will serve Bowl-Mor customers next season were lowered into place.

"Mitch" DeMars, foreman for the Modern Bowling Supply company of St. Paul which has the contract for equipping the local pin emporium, was overseeer of the building of the alleys.

It takes 65 pounds of nails to hammer together the large 76-foot by 42-inch slabs of wood that comprise the new alleys. These slabs are built on edge — and it requires some expert carpentry to put them together.

From the back edge of the alley approach to the point of the "spot" arrow is 36 feet of hard maple. This dovetails into 36 feet of pine; then the last four feet,serving as the pin deck, is of hard maple.

When construction of the alleys is completed, around Aug. 1, American Machine Foundry automatic pin setters will be installed Wider by the width o ftwo alleys, the entire Bowl-Mor building is being revamped and facilities will be new virtually throughout the establishment.

A new entrance has been built, opening at the north end of the west side A new and larger lunch counter will extend from north to south at the west end.

Progress in the rebuilding of Bowl-Mor Lanes was interrupted last weekend when a combination of a severe cold and leg infection put Foreman DeMars in the hospital.

On Tuesday, a sanding gang from St Paul was to move in to smooth off the alleys; but DeMars' sickness made it necessary to postpone this operation until Monday of next week.

Otherwise, the remodeling has been progressing on schedule and Gene and Dorothy Pearson promise that the start of the 1960-61 bowling season will see league members at the Bowl-Mor equipped with as fine a set of alleys as can be found in this part of the state.

20-16 midget tilt not finished yet at 10:30 o'clock

After 36 runs had been scored in just four innings, the count standing at Yankees 20 and Braves 16, last Friday night's midget ball game was called at 10:30 o'clock for continuation this week. It was something less than a pitchers' duel as Jerry Soma's Yankees overcame an early lead held by Keith Sheller's Braves. Young Soma helped his team's rally with a grand slam homer.

Wayne Smith's Pirates broke away from a 6-6 first inning tie in the peewee fray the same evening to win in the third frame, 20 to 8, on the 12-run rule. Captain Kenny Eygabroad went the route for the Red Sox, allowing eight hits — including three home runs — and walking 11.

Lee Barkema relieved Steve Courson for the Pirates in the second inning and allowed only two hits, one of them a homer by Terry Nelson.

Craig Boller's Indians won Tuesday night's midget game last week from Soma's Yankees on the 12-run rule, 17 to 5, in 3½ innings. Ed Olsen wound things up by slamming a four-bagger that brought in the final four runs.

In the Tuesday night peewee game, Jim Dickson's Cardinals won a 12-9 decision from Keith Boller's Cubs after the Cubs had held a 7-4 lead at the end of the first inning. Pitcher Rick Hawley tallied four of the victors' runs, hit a homer, and picked off three runners at 1st base. Donny Havens, the Cubs' hurler, gave up only six hits but allowed nine walks

The preceding Friday's peewee game, not previously reported, found the Cubs trimming the Pirates 15-9, as neither Lee Barkema nor Jerry Smith were able to contain the Cub batters.

Tree clinic slated for next Tuesday

Two Iowa State university specialists from Ames will conduct a twilight tree clinic at the Earl McGrath residence at Eagle Grove at 6 30 p.m. next Tuesday. Purpose of this special clinic is to discuss on-the-spot problems effecting shade trees around private homes

Included will be a discussion of diseases and insects, as well as varieties to plant and management of the shade trees. The meeting is being arranged by County Extension Director Aaron Bowman

Dr. Malcolm Shurtleff, extension plant pathologist, and Robert Davidson, extension forester, will be on hand to discuss problems effecting shade trees and answer any questions that may be brought out at the meeting.

The McGrath residence is located at 918 West Broadway. A wide selection of shade trees is offered to view on this property.

Some special sanitation requirements for the control of Dutch elm disease will also be discussed at this meeting.

Anyone interested is invited to attend this twilight tree clinic. If enough interest is shown, tree clinics will be held in other urban centers of Wright county.

BONNIE SHARP AND LUNKER

• • •

C. Norrises buy Minnesota resort

When Mr. and Mrs. Charles Norris, former Belmond residents, recently went vacationing on Echo Lake a short distance from the U. S. - Canadian border in Minnesota, they were looking for good fishing — and a resort to buy. They were accompanied by her son and daughter-in-law, Mr. and Mrs. George Sharp, who like the Norrisies live in Clear Lake.

It was lunkers like the 6½-lb. walleye that Mrs. (Bonnie) Sharp caught and displays above that convinced Mr. and Mrs. Norris that they were on the right track in their search for a resort property.

They looked over Trail's End resort on Echo Lake (they were unable to get a cottage there), which they knew to be for sale, and decided they need hunt no further.

Before they returned home, the deal for its purchase had been completed and an agreement reached that they would take possession next Monday, July 18 The Norrises hope their Belmond friends will remember them when they're looking for some good fishing.

FB resolutions parley at M. C.

Members of the Wright County Farm Bureau's resolutions committee will attend a district meeting next Monday that is to begin at 6:30 p.m. at the Mason City airport.

Members of the committee are: Olaf Watne, Lyle Lewellyn, Raymond Clark and Marion Enghausen, Galt; Stephen Hinman, Belmond; Harlan Poolman, Goldfield; Leo Woodley, Irvin Erickson, Mrs. Dale Olson and Mrs. Jim White, Clarion; James Jergensen, Fred Kraft, Martin Solheim and Mrs. Delmar Sanders, Eagle Grove; W. D. Ferguson and Gerald Meineke, Dows

The dinner meeting has been scheduled as a kick-off for the resolutions or policy making process for 1961. Methods of policy development will be discussed with a goal of 60,000 members participating.

The 1961 suggested Farm Bureau resolutions opinionnaire will be previewed. This opinionnaire is compiled of suggested issues presented to the state resolutions committee by the county resolutions committees.

● Belmond Locals

Mrs. George Brady left from Waterloo June 30th for Sanford, Fla., where she will spend some time with her son, Rev. Duane Brady, who is on leave of absence from his work at Dubuque.

Mr. and Mrs. W. C. Clancey of Long Beach, Calif., arrived Friday at the E. G. Bailey home for a visit with their niece.

Mr. and Mrs. E G Bailey and Marcia and guests, Mr and Mrs. W. C. Clancey of Long Beach, Calif., spent Sunday in the Gordon Anderson home at Marathon.

THERE'S NEWS IN THE ADS

BELMOND INDEPENDENT
BELMOND PUBLISHING COMPANY

PUBLISHERS: R. H. Gowdy, business-advertising manager; J. R. Gallagher, editor; Duane Anderson, shop superintendent.
Published each Thursday at 215 E Main st., Belmond, Ia. Entered as second-class matter Nov. 1, 1919, at Belmond, Ia., post office under the Act of March 3, 1879.

Subscription Terms: One year in Wright and adjoining counties, $3.75; elsewhere, $4.25. Cash in advance; paper stops at expiration date shown on address label.

—MEMBER—
IOWA PRESS ASSOCIATION

The NEW BELMOND
SCIENTIFICALLY COOL

CINEMASCOPE
NOW SHOWING THROUGH
SATURDAY, JULY 16
"HELLER IN PINK TIGHTS"
Anthony Quinn-Sophia Loren
Margaret O'Brien-Steve Forrest
A thoroughly entertaining blend of broad comedy and western adventure. In OUTDOOR COLOR. There's never been a woman or a story like hers.
ADDED:
"Country Music"
Featurette IN COLOR starring Carl Smith and others.
No Matinee Sat. P.M.
In July or August
PLUS
FIGHT FILMS!
INGEMAR JOHANSSON vs FLOYD PATTERSON
ACTION THRILLS IN SLOW MOTION!
OFFICIAL WORLD'S HEAVYWEIGHT CHAMPIONSHIP FIGHT FILMS!

Sun.-Mon.-Tues.-Wed.
July 17-18-19-20
"Visit To A Small Planet"
Jerry Lewis-Joan Blackman
Earl Holliman-Fred Clark
He's saucering down to Earth with nothing between his ears but outer space. It's Hilarious.
Adults 75c-Children 25c
Matinee Sun. at 2:30 p.m.

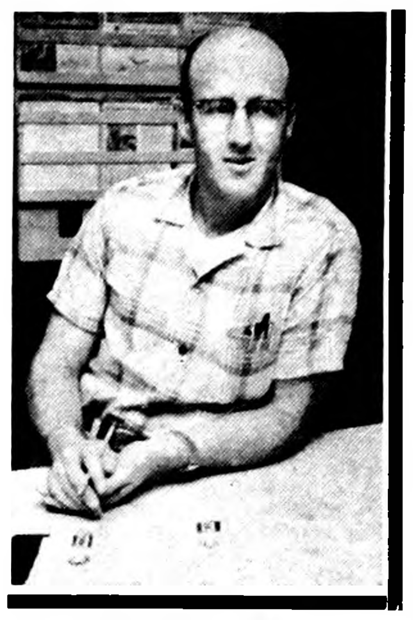

Introducing
CLAUDE SMITH

. . . . who is the new manager of Spahn-Rose Lumber Company. Claude, who has had eight years of experience, came to Belmond from Shell Rock where he was the manager of the Eclipse Lumber Company.

Claude extends a cordial invitation to everyone to drop in and say hello and assures you that his every desire is to be of service to the people of Belmond and vicinity.

Spahn-Rose Lumber Co.
ONE PIECE OR A CARLOAD
PHONE 250 BELMOND

YOU CAN PURCHASE A NEW
FRIGIDAIRE
REFRIGERATOR
OR
FOOD FREEZER
FOR
PER DAY
25c
AND
NO DOWN PAYMENT
SEE
"The Do it Yourself Store"
ELLIOTT HDWE. & APPLIANCES
THE PLACE TO GO FOR THE NAMES YOU KNOW
☎ 309 BELMOND, IOWA

YOU ARE INVITED TO SEEK OUR COUNSEL AS FREELY AS IT IS OFFERED.
Fulton Funeral Home
AMBULANCE SERVICE
BELMOND PHONE 243

Check the price stickers
and you'll see the new Ford
FALCON has the LOWEST PRICE
of all 6-passenger cars
made in America!

TUDOR FORD FALCON

It's a fact! Ford's advanced engineering makes the Falcon America's lowest-priced 6-passenger car . . . priced up to $124* *less* than other 6-passenger compact cars. That's not all. There's a *quality* difference in Falcon's *big* comfort, *big* doors, *big* luggage space! We invite you to fun-test the Falcon today!
*Based on a comparison of manufacturers' suggested retail delivered prices

FORD Falcon

COSTS LESS TO BUY. COSTS LESS TO RUN... that's why its the easiest car in the world to own! F.D.A.F.
BELMOND MOTORS, Inc.
111 2ND AVE. SE BELMOND, IOWA PHONE 418
THE FALCON, MADE IN U.S.A., IS SOLD AND SERVICED BY ALL FORD DEALERS

READY MIXED CONCRETE
cuts waste and saves you money
Stop wasting materials by on-the-job mixing; Tell us your specifications and we'll deliver the right amount of the right concrete mix to your job.
BELMOND READY-MIX
PHONE 528

ALL VETS CELEBRATION
BELMOND
FRI. & SAT.
JULY 22 - 23
Featuring Royal United Shows
12 Rides — 20 Concessions
All on the Midway
Friday and Saturday Afternoon and Evening
4 FREE STAGE SHOWS
Of 1 Hour each Featuring 5 Television Acts
2 & 8 p.m. on FRIDAY & SATURDAY
Kids Races Saturday at 10 a.m.
CASH PRIZES
Dance Saturday Evening
Vet's Memorial Hall Phone 275 For Booth Reservations
Old and New Music By
DUANE BERLEY BAND

Wright county ASC reports—

ACP aided 166 farms last year

Many Wright county farmers are now using or have used the federal government's cost-sharing agricultural conservation program (ACP) to help them to control or solve their soil and water conservation problems, according to the county ASC committee.

Cost-sharing practices were established in 1959 on 166 farms or eight per cent of all farms in the county. A total of 96 farmers of the county have already filed applications to participate in the program this year.

Pointing out that more applications can be handled, the committee emphasized that all farmers are eligible to apply and urged any who have conservation problems to obtain complete information at the county ASC office in Clarion.

"Unfavorable weather conditions have slowed up some of the farm conservation work planned for this spring," ASC chairman H. B. Vanderlip notes, "but there is plenty of time to carry out many needed practices before the end of the year."

"We hope farmers will check up on their conservation problems and file applications for needed practices at the earliest possible time so that they will be ready to start work as soon as weather conditions are favorable."

Under the ASC plan, the government pays about 50 per cent of the cost of establishing most practices. A higher percentage is paid for certain practices which have a comparatively high initial cost or provide benefits which are spread over a period of years.

One requirement to qualify for cost-sharing is that an application must be filed at the county ASC office before work on the needed practice is started.

Following is a summary of farm conservation work carried out in Wright county in 1959 under the cost-sharing program:

Tile drainage aggregating 21,932 feet and serving 484 acres was installed by 102 farms; 28 farms distributed 1,630 tons of liming materials; 24 farms drilled livestock wells; 17 farms constructed 20 outlet pipes; seven farms contoured a total of 308 acres; four farms created 15,900 square feet of sod waterways; four farms created two acres of standard terrace.

Two farms initiated the establishment of trees on area aggregating one acre; two farms built erosion dams; and the following practices completed by one farm, each — established permanent cover on 35 acres; added 40 acres of permanent cover; built livestock pond; built open drainage accommodating six acres; installed surface drainage on five acres; raised green manure on 10 acres.

● Legal Notice

IN THE DISTRICT COURT OF THE STATE OF IOWA IN AND FOR WRIGHT COUNTY

ORIGINAL NOTICE

L. B. COX, A. C. HANSON and ROY A. HENDERSON, as Trustees of the FRED AND ALICE LUICK MEMORIAL BUILDING TRUST,

Plaintiffs

vs.

BELMOND COMMUNITY SCHOOL DISTRICT, of the Counties of Wright and Hancock, State of Iowa;
MEMBERS OF THE BOARD OF EDUCATION OF BELMOND COMMUNITY SCHOOL DISTRICT, in the Counties of Wright and Hancock, State of Iowa, to-wit: MARVIEU MENNENGA, President, L. B. COX, H. C. SIMERSON, GERALD McNULTY, CARL GREEN, and HELEN McCLURE, Secretary;
CITY OF BELMOND, IOWA;
MEMBERS OF THE CITY COUNCIL OF THE CITY OF BELMOND, IOWA, to-wit: LOWELL T. TRAFFORD, Mayor, ROBERT CHURCHOUSE, GUY McCLENAHAN, GLEN CRAPSER, ELDON BOYD, ROBERT E. MISNER, and LOIS J. HAMMOND, City Clerk;
R. E. LEE ALDRICH, JR.,

Defendants

TO: THE AFORESAID DEFENDANTS:

You are hereby notified that Plaintiffs' Petition in the above entitled cause is now on file in the office of the Clerk of said Court, claiming in substance that Plaintiffs are Trustees of the Fred Luick and Alice Luick Memorial Building Trust; the City of Belmond is a municipal corporation located in Wright County, Iowa; Belmond Community School District is a municipal corporation operating public schools in Wright and Hancock Counties, Iowa; R. E. Lee Aldrich, Jr., resides in Wright County, Iowa, and represents a class of persons who will benefit from the construction and use of a memorial building in the City of Belmond, Iowa. The electors of the Belmond Community School District voted November 4, 1959, to authorize the issuance of bonds for the construction of a new high school building, and subsequently the Board of Education of Belmond Community School District took legal steps to proceed with the construction of said high school building. Plaintiffs desire to carry out the terms of the Fred Luick and Alice Luick Memorial Building Trust with respect to the construction and equipping of a memorial building, but are uncertain as to the proper manner of so doing and request a declaratory judgment with respect to the rights of the Plaintiffs and the Defendants. Plaintiffs have no adequate remedy at law.

In said Petition, Plaintiffs pray for an order and decree:

1. Construing and interpreting the deed of trust as to whether or not the trustees must build and equip a memorial building, or whether the Trustees may deliver the cash to the Belmond Community School District and its Board of Education, so that the Belmond Community School District can construct and equip said memorial building.

2. Determining, declaring and decreeing the ownership of said memorial building when the same has been completed, specifically, as to whether said memorial building shall be owned by the Belmond Community School District or by the Fred Luick and Alice Luick Memorial Building Trust.

3. Determining, declaring and decreeing the responsibility for maintenance and operation of said memorial building after the same has been completed, and specifically, whether this obligation shall be on the Belmond Community School District or upon the Fred Luick and Alice Luick Memorial Building Trust.

You are also notified to appear before said Court at Clarion in Wright County, Iowa, on or before August 4, 1960; and that unless you so appear, your default will be entered and judgment or decree rendered against you for the relief demanded in said petition.

Roy A. Henderson
335 East Main Street
Belmond, Iowa
Bannister, Carpenter,
Ahlers & Cooney
1010 Bankers Trust
Bldg.
Des Moines 9, Iowa
ATTORNEYS FOR
PLAINTIFFS

39t3

NOTICE OF APPOINTMENT OF EXECUTOR

STATE OF IOWA, Wright County ss
No. 7246

NOTICE IS HEREBY GIVEN, that the undersigned has been duly appointed and qualified as Executor of the estate of Herbert N. Hill deceased, late of Wright County. All persons indebted to said estate are requested to make immediate payment; and those having claims against the same will present them duly authenticated, to the undersigned for allowance, and file in the office of the Clerk of the District Court.

Stanley Hill, Executor
Archerd, Birdsall & Draheim,
Attorneys

Dated June 30th, 1960.

Bessie Johnson, Clerk District Court

IN THE DISTRICT COURT OF IOWA IN AND FOR WRIGHT COUNTY

NOTICE OF PENDENCY OF ADOPTION PROCEEDING

In the Matter of the Adoption of MICHAEL IORIO, II. By George Lieuwen and Jennie Lieuwen.

To: MICHAEL A. IORIO:

You are hereby notified that there is now filed in the office of the Clerk of the District Court of Wright County, Iowa, a petition signed by George Lieuwen and Jennie Lieuwen, asking that they be permitted to adopt Michael Iorio II., a child born to Michael A. Iorio and Alice A. Iorio at Omaha, Nebraska, on the 22nd day of June, 1954. Said petition alleges that Alice A. Iorio is the cutodial parent of said child and the parent having the care and providing for the wants of said child; that Alice A. Iorio has given her consent, in writing, verified, to such adoption; and further alleges that you have abandoned said child, have not provided any support for said child since the date of your divorce from Alice A. Iorio, and that you have neither seen, written to, or so much as inquired about said child since the date of said divorce.

(For further particulars see petition now filed)

You are further notified that the court, above named, has, by written order filed in this proceeding, fixed the 29th day of August, A. D. 1960, at the hour of 10:00 o'clock in the forenoon of said day, at the Court House in Clarion, Iowa, as the time and place of hearing upon said petition for adoption.

You are further notified that unless you appear thereto and defend, on or before the time so fixed for hearing, that the permission requested in said petition will be granted, and your said son will be adopted by George Lieuwen and Jennie Lieuwen.

Roy A. Henderson
Attorney for George
Lieuwen and Jennie
Lieuwen.
Address: 335 East Main
Street, Belmond, Iowa.

41t3

OFFICIAL NOTICE HEARING

TO WHOM IT MAY CONCERN:

You are hereby notified that at 2:30 P. M., on July 28, 1960, in the High School Building, Belmond, Iowa, there will be conducted a hearing on the proposed plans and specifications and proposed form of contract which have heretofore been adopted by the Board of Directors of the Belmond Community School District of Belmond, Iowa, and the Trustees of the Fred Luick and Alice Luick Memorial Building Trust, Belmond, Iowa, for the following improvements, the estimated cost of which is not to exceed $800,000.00. The work contemplated consists of a new Senior High School and Community Center, Belmond, Iowa.

At said hearing, any interested person may appear and file objection to the proposed plans, specifications, contract form or cost of such improvement.

Dated at Belmond, Iowa, this 12th day of July, 1960.

By the order of the Board of Directors of the Belmond Community School District, Belmond, Iowa, and the Trustees of the Fred Luick and Alice Luick Memorial Building Trust, Belmond, Iowa.

Belmond Community School
District,
Belmond, Iowa
By Helen M. McClure
Secretary - Board of Directors
The Fred Luick and Alice
Luick Memorial Building
Trust, Belmond, Iowa
By L. B. Cox, Trustee
By A. C. Hanson, Trustee
By Roy A. Henderson, Trustee

41t1

OFFICIAL PUBLICATION NOTICE TO BIDDERS

Sealed proposals for the erection and completion of a new Senior High school and Community Center, Belmond, Iowa, will be received by the Board of Directors of the Belmond Community School District of Belmond, Iowa, and the Trustees of the Fred Luick and Alice Luick Memorial Building Trust, Belmond, Iowa, in the High School Building, Belmond, Iowa, at 2:00 P. M., C. S. T., July 28, 1960, at which time and place all bids received will be publicly opened and read aloud.

All bids submitted shall be made on the printed form attached to and made a part of the proposed contract documents.

Bids shall be submitted according to the following listed classifications:

1. General Construction
2. Plumbing, Heating and Ventilating Construction
3. Electric Wiring Construction

Bids shall be addressed and delivered to the Secretary of the Board of Directors in sealed envelopes marked with the name of the bidder and the classification of the work bid upon.

The contract documents are on file at the office of the Secretary of the Board of Directors and at the office of Karl Keffer Associates, Architects, 202 Masonic Temple Building, Des Moines, Iowa, and may be secured by contractors from the Architects on or after July 7, 1960.

The character and amount of security to be submitted by bidders is stated in the proposed contract documents.

No bidder may withdraw his bid for at least twenty days after the scheduled closing time for the receipt of bids.

By virtue of statutory authority, a preference will be given to products and provisions grown and coal produced within the State of Iowa.

After the bids are opened and examined by the Board of Directors and the Trustees of the Fred Luick and Alice Luick Memorial Building Trust, said Board and Trustees may by resolution declare who is the lowest bidder, and may defer the award of said contract pending necessary details.

The Board of Directors and the Trustees of the Fred Luick and Alice Luick Memorial Building Trust reserve the right to reject any or all bids received and to waive informalities in bids.

Dated at Belmond, Iowa, this 12th day of July, 1960.

By the order of the Board of Directors of the Belmond Community School District, Belmond, Iowa, and the Trustees of the Fred Luick and Alice Luick Memorial Building Trust, Belmond, Iowa.

Belmond Community School
District,
Belmond, Iowa
By Helen M. McClure
Secretary - Board of Directors
The Fred Luick and Alice
Luick Memorial Building
Trust, Belmond, Iowa
By L. B. Cox, Trustee
By A. C. Hanson, Trustee
By Roy A. Henderson, Trustee

41t2

A Report to the People

BUDGET ESTIMATE—School District

NOTICE — The Board of Directors of the Belmond Community School District, Wright and Hancock Counties, Iowa will meet Aug. 2nd, at 8:00 o'clock P. M. at the schoolhouse. Taxpayers will be heard for or against the following estimate of expenditures for the year beginning July 1, 1960 and ending June 30, 1961. A detailed statement of receipts and disbursements, both past and anticipated will be available at the hearing.

Helen M. McClure, District Secretary

FUNDS	Expenditures for 1958-59	Expenditures for 1959-60	Proposed 1960-61	Estimated Income	Necessary To Be Levied
General	$306,661.77	$346,283.41	$385,557.59	$46,700	$338,857.59
Bonds and Interest	31,995.00	685,644.09	68,021.00	18,000	50,021.00
Special Courses	1,526.47	1,623.34	1,700.00		1,700.00
Secretary's Balance, July 1, 1960					
General Fund					$ 70,173.00
Special Courses					1,217.99
Schoolhouse Fund					42,417.63
Net unencumbered balance					$ 113,808.62

BUDGET ESTIMATE AND RECORD OF FILING COUNTY AGRICULTURAL EXTENSION DISTRICT ESTIMATE

NOTICE — The Extension Council of Wright County, Iowa, will meet July 27, 1960, at 8:00 p. m., at Clarion, Iowa, in the County Extension Office in the basement of the Postoffice Building. Taxpayers will be heard for or against the following estimate of expenditures for the fiscal year beginning January 1, 1961.

Mrs. Helmar Maage, Secretary, Extension Council

FUNDS	Cash Balance by Funds, Jan. 1, 1960	Expenditures for Year 1958	Expenditures for Year 1959	Proposed Expenditures Estimated 1961	Estimated Unencumbered Balance Jan. 1, 1901	Estimated Income other than Taxation, 1961	Amount Necessary to be raised by Taxation, 1961
County Agricultural Extension Education	$3169.12	$15578.64	$16089.48	$17575.00	$500.00		$17075.00

BELMOND BUSY BEES

Regular meeting of the Belmond Busy Bees 4-H club was held July 6 at the 4-H clubhouse.

There were 25 members, three leaders and one guest present.

Demonstrations and talks were given as follows: Jane Studebaker, set-in sleeves; Faye Homervold, 4-H camp; Pam Smith and Teresa Quigley, stain removal; Karen Loth, shaping facings; Marcia Stoltenberg, facing; Karen Loth, labeling for achievement day and fair.

Recreation was led by Sharon and Rochelle Fuller, Candy Trees, and Lynda Thompson.

Merry Bamford
Reporter

● Belmond Locals

Mr. and Mrs. Roger Faulkner and Cindy of Vincent were dinner guests a week ago Sunday at the Lloyd Christenson home.

Recent Sunday dinner guests of Mr. and Mrs. Elmer R. Jacobson were Mr. and Mrs. George R. Anderson, Jr., of Clarion. The occasion honored Mrs. Anderson's birthday. Afternoon callers were Mr. and Mrs. Richard Anderson of Clarion.

Johnston Funeral Home
AMBULANCE SERVICE
DIAL 7811

• See the Chevy Mystery Show in color Sundays, NBC TV.

FAMILY PUTS 2,000 MILES A MONTH ON CORVAIR THINKS IT'S MARVELOUS

GAS MILEAGE "OUT OF THIS WORLD"

Mr. and Mrs. Richard Kahelin of Plant City, Florida, couldn't be happier with the way their new Corvair has worked out as a combination family and business car. On their newspaper distribution route alone they travel more than 400 miles a week over all kinds of roads. Little wonder they're so pleased with the gas mileage they've been getting —"at least twenty-three miles to the gallon with an automatic transmission . . . and we've had no trouble with our Corvair." The Kahelins have equally good things to say about Corvair's easy-going comfort and unique convenience features. They especially like the way the fold-down seat doubles as a built-in baby sitter.

DRIVE A CHEVY CORVAIR

FOR ECONOMICAL TRANSPORTATION

Corvair 700 4-Door Sedan

If you haven't driven it yet, you don't know what a delight driving can be. Its steering, response, traction and roadability are unique because it's a unique car —the only U.S. car with an air-cooled airplane-type rear engine, transaxle and independent suspension at all four wheels. Be in on the know. Find out what delightful differences this advanced design makes.

corvair
FOR ECONOMICAL TRANSPORTATION

See your local authorized Chevrolet dealer for economical transportation

LEN SHELDON CHEVROLETCOMPANY

216 RIVER AVE. N. BELMOND, IOWA PHONE 323

WHERE'S CHARLIE?

Thought he could hold up his end better after some

A & W ICE COLD ROOT BEER

and good food

Call Your Orders
To Take
Out To 424

JINGLES
By BM & B
If your neighbors hogs
are all sold and gone,
Maybe he's used
Supersweet
all along.
NORTH
CENTRAL GRAIN
PHONE 571

WANT A NEW FREEZER?
NEED A NEW FREEZER?

LET YOUR FRIGIDAIRE FREEZER SERVE YOU!

Feel like a Queen every day!

FOR $10 DOWN....
AND 25c PER DAY
WE WILL DELIVER
ANY NEW FREEZER
From Our Store
During Elliott's Freezer "Sellathon"

SIZES From 10 Cu. Ft. upright
To 22 Cu. Ft. chest type

YOUR OLD FREEZER
IS WORTH MONEY ON
A TRADE, LET US APPRAISE YOURS

"The Do it Yourself Store"
ELLIOTT HDWE. & APPLIANCES
"THE PLACE TO GO FOR THE NAMES YOU KNOW"
☎ 309 BELMOND, IOWA

● Memory—

This pair of beauties-to-be are Lavonne Hansen (left) and Lynne Arends, who were chosen Miss Belmond and 1st runner-up, respectively, in the Jaycees' 4th of July beauty-talent pageant. How good was YOUR guess?

● OBITUARY

BEN NELSON

Funeral services were held Saturday, July 2, at Fulton Funeral Home for Ben Nelson, 82, with Rev. M.L. Jones officiating. Burial was in the Belmond cemetery. Pallbearers were Jake Just, Harry Larson, Jack Bayliss, Vere Jenison, Marson Nelson and August Trager.

Mr. Nelson died Wednesday, June 29, at his home as a result of a heart attack. He had been a resident of Belmond for 52 years and during his active years had followed the occupation of tile ditching in this vicinity.

Ben Nelson was born Aug. 14, 1877, at Gardner, Ill., son of Iver and Carrie Nelson. On Jan. 21, 1901, he married Esther Gerrish of Gardner. They first lived in Illinois but in 1908 came to Belmond to make their home.

His wife preceded him in death on Oct. 5, 1943; and all of his five brothers died before him.

Survivors include five children: Mrs. Clara Ferguson, Clarion; James and Raymond Nelson, Belmond; Jess Nelson and Mrs. Emma Schleiffarth, Earlham; also six grandchildren and two great grandchildren.

- CHURCHES -

IMMANUEL REFORMED CHURCH

Rev. Julius Brandt, Pastor
Benjamin Suntken, S. S. Supt.

9:30 a. m. — Worship service. Sermon title: "The Reality of Reconciliation" Scripture text: II Cor. 5:17-21.

Sunday school following morning service.

7:30 p. m. — Worship service. Sermon title: "Children Jesus Healed" Scripture text: Mark 7:24-30.

FUNDAMENTAL BAPTIST CHURCH

Harry A. McKinney, Pastor
John Miller, S. S. Supt.

Sunday Bible school at 9:30 a. m.

Morning worship services 10:30 a. m.

Baptist Youth Fellowship at 7:15 p. m.

Evening gospel hour at 8:00 p. m.

Prayer meeting on Thursday.

TRINITY and ST. OLAF LUTHERAN CHURCHES

Rev. O. Laaveg, Pastor

ST. OLAF

Sunday:
10:00 a. m. — Worship service.
Thursday:
2:00 p. m. — W.M.F. Aid

TRINITY

Sunday:
8:30 a. m. — Worship service.
Wednesday:
8:00 p. m. — Bible and prayer with members leading.

METHODIST CHURCH

Rev. M. L. Jones, Pastor

Sunday serivces for July 17 and 24.

Early service at 8:30 a.m. at the Congregational church.

Sunday school as usual at 9:30 a. m.

Worship service at 10:30 a. m. at the Methodist church.

Jr. High choir practice on Thursday evening, 7:00 p.m.

BETHANY REFORMED CHURCH

Rev. Elmer Vander Ploeg, Pastor
John Davids, S. S. Supt.

Sunday school at 9:30 a m.

Morning worship at 10:45 a. m. Sermon: "The Word of the Living God." Text: I Kings 17:1.

Evening worship at 7:30. Sermon: "The Supremecy of Love" Text: I Corinthians 13:13.

Trail Blazer Bible Camp (for 8th and 9th grades) at Iowa Falls from the 18th to the 23rd of July.

ST. FRANCIS CHURCH

Rev. R. A. Ormsby, Pastor

Early Mass at 7:30 o'clock on the the first, third and fifth Sundays of the month.

Late Mass at 9:00 o'clock on second and fourth Sundays of the month.

Confession Saturday and before early Mass on Sunday.

CONGREGATIONAL CHURCH

Rev. William H. Hill, Minister
Stephen Hinman, S. S. Supt.

On Sundays, July 17th and July 24th, the worship service will begin at 8:30 a. m. Rev. M. L. Jones of the Methodist church will be in charge.

ST. JOHN LUTHERAN CHURCH

William Heinzig, Pastor
Robert Hein, S. S. Supt.

9:00 a. m. Sunday school and Bible classes.

10:00 a. m. Divine worship.

Thursday, July 14th, 1:30-4:00 p.m. — Junior Lutheran picnic at the Luick swimming pool grounds. 7:30 p.m. Luther League meeting.

There will be on service at St. John church on July 24th. On July 31st there will be Sunday school and service at the usual time.

REFORMED CHURCH

Rev. Charles Johnson, Pastor

Worship service at 9:30 a. m.

Sunday school at 10:30 a. m.

Evening service at 7:30 o'clock.

Monday evening — Teachers' training for all teachers and substitutes.

E. U. B. CHURCH

Rev. V. E. Shickell, Minister

Sunday school at 9:30 a. m.

Worship service at 10:30 a. m.

Evening service at 7:30 p. m.

NEW BELMOND

Film Highlights

—from—

COMING ATTRACTIONS

Something distinctly new in western action thrillers is "Heller in Pink Tights," which tells the story of a traveling theater troupe touring the frontier during the '80s. Sophia Loren plays the eye-popping, show-stopping glamor gal who had those frontiersmen sitting on the edges of their seats.

This comedy-drama brings Margaret O'Brien back to the screen after an absence of four years (she's now the ripe old age of 21).

"Heller in Pink Tights" authentically recreates the nineteenth century stage in flaring gaslight, bold costumes, moving scenery and grinding treadmills that only grandma and grandpa will possibly remember. A fine cast including Anthony Quinn, Steve Forrest and Eileen Heckart presents "Heller" Thursday through Saturday.

"Visit to a Small Planet" had 'em rolling in the aisles when it appeared on Broadway as a play. With Jerry Lewis as the visitor from space, the film is just as completely a flying saucerful of fun. Even movie goers who don't generally regard Lewis as their cup of tea will find this one hilarious, the New Belmond's management sincerely believes. It's showing Sunday through Wednesday.

● Belmond Locals

Mr. and Mrs. Avron Kreitlow and Donnie attended the Olson family reunion at Pilot Knob State Park, Forest City.

Mrs. Harold Mueller and daughters, Barbara and Sharon of St. Louis, Mo., Mrs. Albert Christopher and Peggy of Eagle Grove visited Friday afternoon in the Chester Hill home.

Mr. and Mrs. A. C. Lieuwen attended funeral services for Bruno Bronsema held Tuesday at Dumont.

Mr. and Mrs. Richard Middleton spent Tuesday in the Guy Middleton home at Eagle Grove visiting with Mr. and Mrs. David Middleton and family of Wapato, Wash.

Mr. and Mrs. Carl Greenfield, Mr. and Mrs. Rex Hawley and family spent Wednesday evening of last week in the Loran Greenfield home at Sheffield helping Laurie Greenfield celebrate her third birthday.

Ronnie Middleton spent last week visiting his grandparents, Mr. and Mrs. Guy Middleton at Eagle Grove.

Myrtle Hawley spent a day last week visiting in the Ray Hawley home at Garner.

Mr. and Mrs. Chris Tangvik of Minneapolis, Minn., visited on Tuesday of last week with Rev. G. O. Mona. He returned to Minneapolis with them to spend a few days with his son, Luther Mona and family.

Rev. G. O. Mona delivered the sermons Sunday morning at churches in Joice and Lake Mills.

Mr. and Mrs. Nick Nelson, Mr. and Mrs. Henry Nelson, Mr. and Mrs. Andrew Scott, Mr. and Mrs. Russell Lonnevik and family were dinner guests Sunday in the Thomas Tendall home at Clarion.

Mrs. Mamie Tofte and daughter, Neomi of Goldfield visited in the Packard-Nelson Home Sunday evening.

Mrs. O. E. Johnson and Mrs. Orpha Bernquest of Kanawha were visitors Thursday in the Packard-Nelson nursing home.

Mrs. A. O. Gudim of Newfolden, Minn., left for her home on Wednesday of last week after a month's visit with her daughter and family, Mr and Mrs. Reuben Nelson.

Ardell Olson of Iola, Wisc., Mr. and Mrs. Arlie Olson and family of Lake Mills and Pearl Mehus were callers Sunday evening in the Jon Rokke home.

Mr. and Mrs. D. R. Schaal and family took their son, Louie, to East Troy, Wisc., on Sunday. He will attend a session at Camp Richards.

Mrs. Gerald McSweeney and Tom of Osage are visiting her mother, Mrs Erma Nielsen.

Mr and Mrs. Harley Thompson spent the weekend in Marshalltown visiting in the Dr. R. D. Warrington and Donald Thompson homes.

Mr. and Mrs. Earl Swenson and Dennis were Sunday dinner guests in the Berdell Busick home at Clarion.

Merle and Edward Obrecht accompanied by their sister, Mrs. Vernon Swenson of Humboldt spent Saturday and Sunday in Omaha, Nebr., visiting another sister, Mrs. E. L. South, who is a patient in Doctor's hospital there.

Allen Koppernagel spent a few days recently in Des Moines at the home of his aunt and uncle, the Aldo Giofredis.

Carol Larson of La Crosse, Wis., is a visitor in the Russell Lonnevik home. Jane Hill is also a guest for a few days.

George McAlpine of Oconeavac, Wis., and Max McAlpine of Waverly visited Saturday with their aunt, Mrs. Ava Withers.

Mr. and Mrs. Earl Watts and guests, Eric and Shelley Warner of Goldfield, were dinner guests Friday evening in the Wesley Warner home at Goldfield.

Jack Rowe of Clarion spent several days last week with his friend, Bob Watts. Pat Warner of Goldfield joined them on Friday for a visit.

The Dick De Vries family of Marcus spent the weekend in the George Elder home.

Rev. H.A. McKinney and daughter Susan with a group of junior high young folks from the Fundamental Baptist church left Monday morning for a week at the Regular Baptist camp at Clear Lake. Mr. McKinney will be a counselor and Susan a life guard.

Karen Kas of Sioux Rapids is visiting this week at the home of her sister, Mrs. W. W. Weisbrod.

Mrs. Mima Waddington with her daughter, Mrs. Foster Castleman, and children spent the weekend at the Winston Priebe home at Creston. Mrs. Priebe is also a daughter of Mrs. Waddington.

Candy McKinney is spending this week at the John Miller home at Dows.

Mr and Mrs. Carrol Gander, Beverly and Delores visited Wednesday and Thursday of last week at the home of Mr. Gander's sister, Mrs. Ralph Rice, at Barney, N.D.

COME
ON
IN
SOON

FOR
PROMPT ACTION
AT

BERNS CONOCO SERVICES

When You Need Any Of These Automobile

- Brake Service
- Tail Pipes
- Wheel Balancing
- Mufflers
- Tire Service
- Motor Cleaning
- Accessories
- Spark Plug Cleaning
- Clean-o-Mat Car Washing
- Engine Tune Up
- Fire Stone Tires & Batteries

BERNS Conoco
SERVICE — PHONE 266

SPEED QUEEN
FAMED FOR DEPENDABILITY
STAINLESS STEEL TUB

Belmond Hardware
Phone 590

WOMEN TELL EACH OTHER

. . . this is a good place to do ALL banking business!

Yes, we save plenty of time and steps for the ladies (and gentlemen, too) by providing a COMPLETE banking service under one roof. Savings or checking accounts, loans, safe deposit boxes . . . you name it, we have it for you here!

FEDERAL DEPOSIT INSURANCE CORPORATION $10,000 MAXIMUM INSURANCE FOR EACH DEPOSITOR MEMBER

First State Bank
BELMOND — PHONE 216

Member Federal Reserve System

Farm and City Home
TO BE SOLD AT
Public Auction
ON
Saturday, July 16th

FARM TO BE SOLD FIRST . . .

AT THE FARM — 1:30 P.M. SHARP

LOCATED 3½ MILES EAST AND 1 MILE SOUTH OF BELMOND, IOWA IN PLEASANT TOWNSHIP

Known as the Margaret Mennenga farm it consists of two different tracts to be sold separately first, then together. The first tract consists of improved 80 acres, more or less, has full basement house and set of farm buildings in good repair. Second tract consists of 35 acres, more or less, located across road from 80. Both tracts are well drained.

TERMS ON FARM: 15% down day of sale, balance March 1, 1961 at which time deed, abstract and possession will be given.

HOUSE TO BE SOLD SECOND . . .
At The House
APPROXIMATELY 3 P.M. Following Farm Auction

THIS IS THE FORMER MARGARET MENNENGA RESIDENCE LOCATED AT 211-3RD AVE. SE IN BELMOND, IOWA.

Consists of 3 rooms with full bath and gas heat. Has garage and is located on paved street.

TERMS ON HOUSE: 15% down. Balance when deed, abstract and possession are given.

All of the above property will be sold without reserve to the highest bidders.

DIEDRICH DIRKS
EXECUTOR OF THE ESTATE OF MARGARET MENNENGA

[illegible] W[illegible]n, Auctioneer Roy A. Henderson, Attorney

Find Out How You Can Hear Better

It takes more than a hearing aid to help you hear better. Your aid should be fitted by a professional counsel who has several makes to choose from. If necessary, you should rent the hearing aid on a trial basis before purchase.

At Physicians Hearing Aid Center, famous makes like Acousticon, Vicon, Qualitone, and Siemens are available. And you can try out an aid at a small rental fee which can be applied to your purchase. If you make a purchase, we are always available for service and counselling.

WRITE TODAY!

Get complete information how you or a loved one—can hear better. Send in the handy coupon—no obligation.

Physicians Hearing Aid Center
Bernard Van Roekel
Brick & Tile Bldg.
Mason City, Iowa

Office Hours—8:30 to 5, Monday thru Friday. Saturday, 8:30 to noon. Evenings by appointment.

PLEASE TELL ME how I can hear better.

Name ....

Address ....

27

JULY SAVINGS for EVERYONE Clearance SALE

JUST LOOK AT THESE BARGAINS

One Lot Ladies' SUMMER DRESSES ... $1.00 up

Ladies' SUMMER SKIRTS $2.27

Ladies' Reversible Reg. $10.98 Rain and Shine Coats....... $7.17

Entire Stock LADIES HATS .... ½ price

Bargains! Bargains!

Ladies Sleeveless Blouses

WAS $1.98 NOW $1.27
WAS $2.98 NOW $2.17

ALL SPORTSWEAR REDUCED
Shorts, Pedal Pushers, Knit Tops, Etc.

$1.49 VALUE $1.00
$1.98 VALUE $1.37
$2.98 VALUE $2.17

sensational BUYS

AND STILL IN TIME FOR LOTS OF USE!

DON'T MISS THESE Bargains!

BOYS' IVY STYLES, Ass't Colors, Size 6 to 18 SLACKS, Reg. $2.98 .... $2.00

MEN'S Cotton Briefs, Reg. 65¢ 3/1.90

MEN'S T SHIRTS Nylon Neck, Reg. 85¢ 3/2.50

BOYS' Cotton Briefs, Reg. 49¢ 3/1.45

BOYS' T SHIRTS Nylon Neck, Reg. 65¢ 3/1.90

SWIMWEAR

LADIES and Girls

Was	Now
$1.98	$1.27
$2.98	$2.17
$3.98	$2.77
$5.98	$4.17
$7.98	$5.17
$8.98	$6.17

MEN and BOYS

Was	Now
$1.49	$1.00
$1.98	$1.27
$2.98	$2.00

SWIM CAPS
Reg. 98c NOW 67c

BEACH TOWELS
$2.98 NOW $2.27
$1.98 NOW $1.37

MEN and BOYS Short Sl. Shirts

Was	Now
$1.98	$1.27
$2.98	$2.00
$3.98	$2.50
$1.00	77c
$1.59	$1.17

PRICES SLASHED

One Lot of Odds and Ends of Sportswear VALUES To $2.98 ...... 50c

WHITE SHOES
Flats, Wedgies, Heels

$2.98 Value $2.27
$3.98 Value $2.67
$4.98 Value $3.17

LADIES and GIRLS
Shorty P J's & Gowns

$1.98 Value $1.37
$2.98 Value $2.17

Children's Canvas Shoes ONE LOT, ... $1

Balance of Stock VALUES to $3.29, ... $2

DON'T FORGET DEUCE'S WILD THIS WEEKEND!

Anthony's
C. R. ANTHONY CO.
(SUBSIDIARY)

ASSORTED COOKIES 4 PKGS $1

Keep it carefree with our
DEL MONTE
COOL-OFF

Hi-C ORANGE 4 for $1

211 CANS CRUSHED OR TID BIT **PINEAPPLE 5 FOR $1**

32 OZ. CANS PINEAPPLE-GRAPEFRUIT **JUICE 5 FOR $1**

Del Monte
BRAND QUALITY
FOODS
DEL MONTE
COOL-OFF

14 oz. Btl. **CATSUP 5 FOR 89c**

303 SIZE CAN **PEAS 5 FOR $1**

303 SIZE CANS **CORN 6 FOR $1**

303 Size Can **FRUIT COCKTAIL 4 for $1**

12 oz. Size **Sweet Pickle Chips 4 for $1**

6½ oz. Can **TUNA 4 for $1**

303 Can Bartlett **PEARS 4 for $1**

2½ Size Can **PEACHES 3 for 89c**

Del Monte
BRAND QUALITY
FOODS
DEL MONTE
COOL-OFF

BRIARDALE **FLOUR 5 lb. BAG 39c**

COLORED OR WHITE **KLEENEX 400 Count 4 for $1**

GIANT WHEATIES AND CHEERIOS 4 FOR $1

POWDERED OR BROWN **SUGAR LB. 10c**

ALL FLAVORS **JELLO PKG. 5c**

GIANT TIDE 69c

HOLSUM OR BUTT'R TOPP BREAD 6 FOR $1

ROUND OR SWISS **Steak lb. 79c**

HORMEL'S **Smokies** 12-oz. Pkg. **49c**

Boneless Rolled Rump **Beef Roast 79c lb**

GUS GLAZER — 5 SLICE PKG. **Boiled Ham 39c**

OUR BEST **Ground Beef 3 LBS $1.19**

PRESSED HAM, LB. .... 59¢

Rath
BLACK HAWK
SMOKED — HICKORY
HAM

PULLMAN STYLE

3 LB. CAN

$2.59

Farm Fresh PRODUCE

BANANAS	lb.	8½c
PASCAL CELERY		19c
SNO BOY **LEMONS**	3—lb. Bag	49c
SOUTHERN IOWA **SweetCorn**		49c
CABBAGE	SOLID GREEN	8c lb
SNOBOY APRICOTS		$1.98
WATERMELONS	18-LB. AVE.	39c

ALL FLAVORS BRIARDALE OR LAKES **ICE CREAM** ½ Gallon **59c**

CLIP THIS COUPON
Coupon Good Thurs., July 14, 1960
GOOD FOR
DESSERT SPOON
TEASPOON
With $3.00 Order or More
Coupon No. 4
(SIGNED)
VOID AFTER JULY 20, 1960

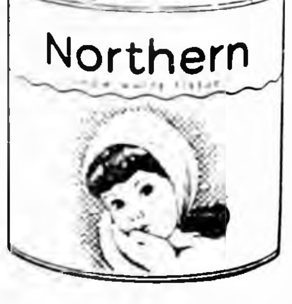

12 ROLLS FOR $1

PRICES ARE GOOD THRU WED., JULY 20TH

AG MEMBER FOOD STORE
Assoc. Grocers
Of Iowa
● HOME OWNED
● HOME OPERATED

P & G Super Market

BEST MEATS IN TOWN

BELMOND, IA.

FOLGER'S OR BUTTERNUT **COFFEE** 2 LB. TIN **$1.19**

COMING EVENTS

MONDAY, JULY 18—

Homebuilders club will hold a picnic at noon at the shelter house at the swimming pool.

TUESDAY, JULY 19

Newcomers club will meet at the Blue Bell tea room at 7:30 p.m. for a dessert meeting.

American Legion Auxiliary will meet at 7:30 p.m. at Veterans' Memorial hall. There will be installation of officers. Committee — Susan Anderson, Viola Dempsey, Nettie Jenkins, Marjorie Kennedy.

Home Study club members and husbands eat at Costa's

Fifteen members of the Home Study club and their husbands enjoyed their annual dinner party at Costa's Sunday evening at Clear Lake. Hilda Lee and Avis Provorse were the chairmen.

Former Belmond resident marries in California

Mrs. C. H. (Iva) Wallace and William Wiggins, both of Vallejo, Calif., were married at 7:30 o'clock in the evening, June 19, at the First Methodist church in Vallejo with Rev. Edwin Freeman performing the ceremony.

The attendants were the bride's daughter, Ruth Lockett, and the groom's son, William Wiggins, Jr. A reception was held in the church parlors.

Mrs. Wiggins, the former Iva Tomlinson, was born and raised in Belmond.

Dr. and Mrs. William Bliss and family and Mrs. Bliss's mother, Mrs. Maurice Helser, all of Ames were Sunday guests in the home of Mr. and Mrs. R. K. Bliss.

FOR RENT
Garden Tillers and Power Mowers
POLLITT
D-X SERVICE
29tf

CLASSIFIEDS—

More Classifieds on Back Page

FOR SALE — 160 acre Wright county farm, all tillable, good producer; good buildings — to settle Peter P. Swenson Estate. See Percy A. Swenson, Belmond. Ia. g25tf

DALE SAYS: you can save $1.45 a gal. on Pittsburgh Sun-Proof outside white paint for a limited time only at $5.98 a gal. at Kessler's. Phone 447. g36t6

DALE SAYS — farmers kill those Canadian Thistles and other deep-rooted perennial weeds with Amino Triazole weed killer. He carries a full line of 2-4-D weed sprays at Kessler's. Phone 447. g36t6

FOR SALE — Schwinn bicycles, new and used. Oliver Goodwin, phone 337 g5tf

FOR SALE—New aluminum doors and windows, fiber glass awnings. Free estimates Ted Meyer and Sons Contractor. Dial 914. g37tf

DALE SAYS — one shot does it when you use ROVAC for hog cholera. Sold at Kessler's. g27t15

Complete stock of weed killers including Amino Triazole, garden insecticides, fly killers and repellants. Nolan Rexall Drug. g37t6

For Rent

FOR RENT — One-bedroom apartment, available July 15th; heat and water furnished. Phone 521, Hokel's Apartment. g40tf

FOR RENT — River bottom pasture, 2 miles north, 1 mile west of Belmond. Bernard Erickson, Nora Springs, Ia. Phone Osage 1055-R. g41t1*

FOR RENT — Furnished apartment. Call 395, Don Smith. g41tf

FOR RENT—high clearance sprayer 50c per acre. Don Braner, phone 8343, Belmond. g39t4

FOR RENT — Modern apartment. Phone 324, Bill Dempsey. g39t4*

FOR RENT — Modern house, 5 rooms and bath. Sam Crabtree, dial 509. g38t4*

FOR RENT — 2 completely remodeled, partially furnished apartments; utilities furnished. Inquire — Belmond Auto Supply, phone 555. g35tf

FOR RENT — 4 room and bath apt. in Courson bldg. Available now. $40 per month. See R. W. Courson Agency. g28tf

FOR RENT — Vet's Memorial Hall kitchen, dance floor available for all occasions, dining room Call 275 to make reservations g41tf

FOR RENT — Office space formerly occupied by the Western Auto Store. Vacant now. Immediate possession. Low insurance rate $1 10 per $1,000 R. W. Courson Agency. Phone 451. g32tf

FOR RENT — One-bedroom apartment. Call 919, Roland Kinseth. g40tf

Wanted

WANT TO BUY — Infant size baby crib. Phone 959, Eugene Mosiman. g41t1

WANTED — Man for steady year round job. Must be a willing worker, age 24 to 39. Must have neat appearance. $100 week to start. Write Box 273, Garner, Ia.

VALUABLE RURAL Territories for Avon Cosmetics now open. Excellent income opportunity. No experience necessary. Write Vanna Hoffman, 406 No. Phillips, Algona, Ia. g41t1

WANTED — Work of any kind; have farm and service station experience. John Collins, call Aeiko Blau residence. g41t1*

Business Services

WINDOW GLASS, storm sash repair at Gambles. g51tf

SHAMPOOING — Wall, rug and upholstery. Vacuum cleaners repaired. Flurer's Sales & Service, Clarion, Phone 275J. g28tf

WE WILL SERVICE and repair your sewing machine, any make. Win's Watch and Sewing Machine Repair Service. Phone 6667. g9tf

BRING YOUR WATCH to Win's for dependable repair service.

EXPERT APPLIANCE Service. Small or large units. Phone 309 Walrod Appliance Repair Service g5tf

KEYS MADE while you wait. Walrod's Gun Shop. 216 River Ave. S g45tf

YOUR DOCTOR'S prescription expertly compounded by Don Nolan, prescription druggist at Nolan Rexall Drug. g37tf

TIME TO CHECK over screen doors and windows for needed repairs We repair them. Phone 590 if you wish us to pick them up Belmond Hardware. g48tf

BEST VALUE IN ARTIFICIAL Breeding. North Iowa Breeders service award winners. For service, call 506 Belmond or 123 Kanawha. Lester Anderson, Technician Manager. 9 years continuous service. g27tf

Miscellaneous

DEUCES ARE WILD in Belmond this weekend. Be sure and check the serial numbers of your $2.00 bills in Belmond stores. They are worth $5.00 in trade if they match up. No purchases necessary. Over 250 winning serial numbers will be posted. g41t1*

GROUP RUMMAGE SALE beginning July 14. Clothing, fancywork, baby clothes and baby items. 123 Sunset Drive. g41t1

CAR RADIO SERVICE — Here is the place you can bring your radio troubles. Prompt and efficient. JUST DARN GOOD SERVICE. Our eighth year here. Belmond T. V. g37tf

NOW IS a good time to order monuments or markers for fall delivery. Mark every grave. Deliver anywhere. Dial 6527. A. J. Dorr, Belmond. g37t6*

Cards of Thanks

I wish to thank all who remembered me with cards and flowers while I was in the Belmond Community hosiptal and to the doctors and nurses for their fine care. And a special thank you to the ministers and all friends for their prayers. The Rev. Wm. H. Hill, minister of the Congregational church. 41t1

Our sincere thanks to our friends and neighbors for all kindesses shown us at the time of our recent bereavement. Mr. and Mrs. George F. Norris and family; Mr. and Mrs. Carl Helmich and family. 41t1*

I want to thank all the doctors, nurses, friends and neighbors for flowers, cards and kindnesses; Rev. Jones for his calls and all my neighbors who helped cultivate my corn while I was in the hospital. They were all appreciated. Tom Wilson. 41t1*

I wish to thank all those who remembered me with cards; also the doctors and hospital staff for their fine care while I was a patient at Belmond Community hospital. Charles Walrod. 41t1

COUNTY ASSESSOR ESTIMATE

NOTICE—The County Conference Board of Wright County, Iowa, will meet August 1, 1960, at 7:30 P. M., at the courthouse in Clarion. Taxpayers will be heard for or against the following estimate of expenditures for the fiscal year beginning January 1, 1961.

F. Ross Henry
Clerk County Conference Board

FUNDS	Cash Balance by Funds Jan. 1, 1960	Expenditures For Year 1958	Expenditurees For Year 1959	Proposed Expenditures Estimated 1961	Estimated Un-encumbered Balance Jan. 1 1961	Estimated Income Other Than Taxation 1961	Amount Necessary to be raised by Taxation 1961
Assessment Expense	6.098	17.284	17.385	26.440	1.200		25.240
TOTALS	6.098	17.284	17.385	26.440	1.200		25.240

Taxable Valuation subject to County Assessor levy for year 1959. $53,230,879.

PART-TIME MOTHER

Can you take over the home and children FULL-TIME if something happens to Mother. That's what happens Dad, when a family loses a FULL-TIME Mother. You must divide your time between the home and your work. And YOU WILL HAVE MORE EXPENSE . . . housekeeper, baby-sitter, etc.

NEW "Women's Exclusive" Is a policy for women only — for Mothers — at a special low rate. It cannot replace Mother but can provide needed cash to help make a home for the children. Bring Mother into the family security picture.

FOR DETAILS — CALL OR SEE
Max E. Titus
AGENCY MANAGER
Farm Bureau Office—Clarion
PHONE 22

FARM BUREAU Life INSURANCE COMPANY
FARM BUREAU BUILDING DES MOINES, IA.

FOR SALE

(improved)

A 250 acre farm located in Pleasant township, mostly Clarion and Webster soil. Price $335.00 per acre.

Albert C. Hanson, Referee

enjoy outdoor living...

spray patios now with

Miller **MALATHION**

Especially designed to control flies, gnats, mites, ants and chiggers. NO OFFENSIVE ODOR! Spray shrubs, grass, patio and surrounding area.

KESSLER'S
Your Leading Insecticide Dealer
PHONE 447 BELMOND

CLEAR LAKE AUCTION CO. LIVESTOCK AUCTION

FRIDAY, JULY 15, 1960—AT 1:00 P. M.

Selling stockers and feeders of all weights and classes, warmed-up cattle and butcher cows.

ADVANCE CONSIGNMENTS FOR THIS FRIDAY:
45 Hereford heifers, wgt. 450 lbs.
20 Hereford heifers, wgt. 400 lbs.
30 Hereford heifers, wgt. 525 lbs.
12 Blk. Str. Clvs, wgt. 530 lbs.
15 Blk steers, wgt. 625 lbs.
25 Whiteface steers, wgt. 800 lbs.
80 Whiteface hfr, clvs, wgt. 400 to 500 lbs.
70 Whiteface str clvs, wgt. 425 to 500 lbs.
12 Purebred Whiteface cows.
AND MANY MORE.

—HOGS—

Feeding pigs and brood sows are in good demand.

FAT CATTLE AUCTION

EVERY MONDAY—10:00 A. M.

The auction last Monday was very active with a large run of cattle. The market was fully steady with lower grading steers 50c higher. Strictly choice heifers also showed some strength.

Clarence Ermer, Dougherty, sold 51 heifers. Topping the market with Angus heifers, wgt. 1012 at $25.60 also 22 heifers, wgt. 1058 at $25.30.
OTHER SALES:
Joe Horesman, Dougherty, 27 Herefords, wgt. 960 at $25.05
Odvin Fure, Scarville, 19 hereford Heifers, wgt. 930 at $25.00
Marvin Hopke, Alexander, 23 hereford hfrs, wgt. 860 at $24.50
Larry & Jaye Peters, Sheffield, sold 37 Heifers
Clarence Draves, Clear Lake sold 40 steers
Vern Berry, Charles City sold 13 mixed cattle
Harry Ott. Greene, sold 22 heifers
Roger Tweenten, Forest City sold 1 truck load of mixed cattle
Alvin Tweeten, Forest City sold 1 truck load of mixed cattle
Kenneth Kotkenbitul, Hampton, sold 1 truck load of mixed cattle
Mary Clausen, Hampton sold 1 truck load of mixed cattle
F. Jamison, Dumont sold 1 trudck load of mixed cattle
ALSO:
25 Whiteface heifers, wgt. 1040 at $25.25
20 Whiteface strs. wgt. 1145 at $24.65
10 Whiteface strs. wgt. 1304 at $25.00
20 Whiteface strs, wgt. 1195 at $25.25
AND MANY MORE.

Commission on the fat cattle auction is 25c per hundred pounds.

Office Phone FL-73616

EAT
IN
Air Conditioned Comfort
AT THE
Town House Cafe

FOR SALE

A 154 acre improved farm located in Pleasant township, mostly Clarion and Webster soil. Price $375.00 per acre.

Albert C. Hanson, Referee

This Is Your TUESDAY Cash Gift Day Number

No 1070

TUESDAY, JULY 19, 1960

2:00 P. M.–8 $25 Prizes

3:00 P. M.–4 $50 Prizes

Be in any one of these stores between 2:00 and 2:05 p. m. or 3:00 and 3:05 p. m.

NO REGISTRATION — Just bring Complete Copy of Independent or Buyers Guide — BUT NOT BOTH!

NOTHING TO BUY — Should your number match one of the numbers on display you will win the prize. You will be ineligible if you have more than ONE COPY. Only one number is allowed in your possession!

YOU MUST BE 18 years of age or older to win!

KESSLER'S
P & G GROCERY
FIRST STATE BANK
SWEDE'S TAVERN
HELLAND & LONG IMPL.
EERNS CONOCO SERV.
NOLAN DRUG
KINSETH PLBG & HTG

MELLO-MAID
ELLIOTT HDWE & APPL.
HILDMAN'S VARIETY
INDEPENDENT
THOMPSEN & KELEHER
KENNEDY FURNITURE
WADDINGTON'S

ANTHONY'S
TOMAHAWK HYBRID CORN CO.
HATTEL'S SUPER VALU
IEL & POWER CO.
JOHNSTON FURNITURE
SMOKE SHOP
TOWN HOUSE CAFE

Business & Professional men and women and their families are not eligible to win. If duplicate number should be drawn due to error in numbering, prize will be divided.

Free Root Beer WITH

• EVERY FOOD ORDER

With The Purchase Of A ROOT BEER FLOAT—Get The Second One FREE

WE USE ROCHESTER ROOT BEER

GALLONS 30¢

5 BEEFBURGERS $1

CHICKEN and SHRIMP IN THE BASKET

These Prices Good Thru Tues., July 19th

DAIRY SWEET

DRIVE IN—PHONE NO 996
FOR TAKE OUT ORDERS
Corner Highway 69 and 3rd St. N. E.

FAMILY FUNWAYS

Stock Car Racing Every Sunday

THRILLS & EXCITEMENT For Everyone!

Kiddie Rides 7 Days A Week

Make The Raceways Your Family Funways

WRIGHT COUNTY RACEWAY

North at the Junction of 3 & 69 between Clarion and Belmond

MR. FARMER!

Pictured above is the site of our new used farm equipment display lot, located just north of the Chicago and Great Western railway tracks and just north of the A and W Root Beer Drive In.

We now have on hand an excellent selection of experienced farm eqiupment that is ready for use now. All of this equipment has been thoroughly checked and is ready to give you that important extra hand during the coming harvest season.

USED EQUIPMENT NOW AVAILABLE

TRACTORS

1957 International 350 Diesel With Power Steering	$2895.00
1956 International 300, sharp	$2395.00
1955 Ford 960	$1885.00
1954 John Deere 50	$1395.00
1953 Farmall Super C with quick Hitch and carrier	$695.00
1953 Oliver BD Crawler with pump and 2 way hydraulics	$2995.00
1951 International MD Diesel with overdrive & two way hydraulics	$1995.00
1952 Oliver 88 Diesel	$1875.00
1950 WD AC Overhauled & new tires	$1095.00
1949 WD AC	$875.00
1942 John Deere A	$450.00
1941 Farmall M	$1075.00
1937 WC AC	$125.00
F—30 Farmall	$100.00
F —20 Farmall	$100.00

COMBINES

1953 AC 60 Allcrop—rubber pickup	$650.00
1952 12A John Deere W—Motor sharp	$535.00
1948 Ford with motor	$325.00
1947 Case A6 with motor	$325.00
1946 Gleaner with motor	$265.00

CHOPPERS

1957 AC with grass head and rubber pickup	$875.00
1951 Gehl with motor. Corn & Hay head	$535.00
1957 Lundell chopper	$495.00

PLOWS

AC 3x14" Slat —late type bottom	$250.00
4—AC 3x14" Solid bottoms, old style each	$100.00
AC No. 6, 4x14" four bottom plow, new type	$395.00
3x16" International Chief Point	$195.00
3x16" International Slats	$125.00
3x14" International Slats	$95.00
2x16" for WD	$35.00
3x14" John Deere mounted plow	$295.00
Real good 1950 Harley Davidson Motorcycle	$395.00

WE TRADE FOR ANYTHING

MOWERS

Semi Mounted Massey Harris, 3 year sold	$275.00
New Idea Pull type	$195.00
No. 3 AC Semi Mounted	$125.00
David Bradley, mounted to fit WDAC	$95.00
AC Mounted to fit WD AC	$95.00
Semi Mounted International. As Is	$65.00

CULTIVATORS

2 Oliver four row each	$325.00
448 International, real good	$395.00
448 International, fair	$295.00
Several used two rows to fit WD AC YOUR CHOICE	$65.00

RAKES

2 AC. Power take-off. Your choice	$175.00
Roto Rake—Mounted on front of tractor	$165.00
John Deere four bar on steel	$145.00

BALERS

1953 New Holland 77, with motor, electirc starter and hydromatic	$750.00
3 1951 New Holland 77, with motor. Your choice	$575.00
45 International. Power take-off	$495.00
76 New Holland with motor	$295.00

WE WANT TO MOVE THESE BALERS
SO COME AND SEE US

SPREADERS

12A New Idea. Real Good	$275.00
2 Model H John Deere Spreaders	$135.00
Model 200 International	$195.00
Several four wheeled spreaders from	$45.00 up

ELEVATORS

David Bradley. Wide elevator, 2 wheel	$395.00
New Idea. Four wheel	$125.00
2 Farmers Friend. Four wheel	$85.00

PICKERS

1954 Oliver Mounted. Real Sharp	$875.00
1954 Oliver pull picker	$650.00
1954 AC 2 row. New roll and rotary feeeder	$650.00
2 1951 AC 2 row mounted	$235.00
1951 New Idea pull type	$575.00
1950 2 M Picker. Fair	$550.00
1941 2 M Picker	$250.00
2 older New Ideas with side elevator	$65.00

SPRAYER

New trailer sprayer, 28 ft. boom, hypro pumps	$325.00

We are trading for good used equipment very day. If we don't have listed the equipment you need, call on us. We may have it by the time you are ready to use it. Just come in and ask for Floyd, Pete or Roger. We are set up to give you the best in service. For service, call for Anno or Jim.

Don't get caught without having the equipment you need when you can get it as reasonably as is now possible with the wide choice we now have available. It is wise economy to buy the thing you need now when the the job is yet to be done.

WE TRADE — CONVENIENT TERMS

FOLLOWWILL IMPLEMENT CO.

YOUR CASE—NEW HOLLAND—AC—LARRO DEALER

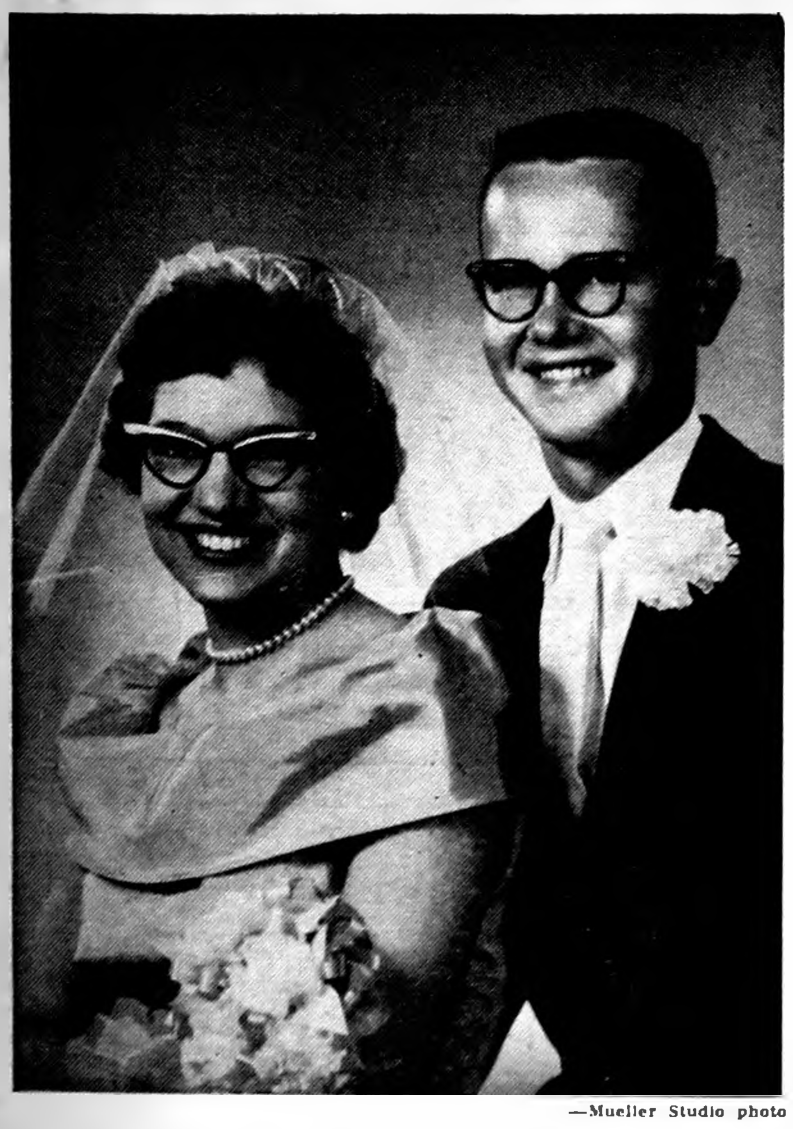

—Mueller Studio photo

WEDDING VOWS were spoken Saturday, July 2, at the Alexander Reformed church by Miss Kaye Modderman, daughter of Mr. and Mrs. Fred Modderman of Alexander, and Dennis Vanness, son of Mrs. Esther Vanness of Belmond. Rev. John Hoekstra officiated over the double-ring ceremony. Mrs. Keith Madsen of Belmond served her cousin as matron of honor and best man was Ronald Vanness, brother of the groom. The immediate families attended a reception after the ceremony at the Modderman home. After a short wedding trip, the newlyweds are now at home at 115½ Second street NE in Belmond.

Attending summer school—

Dorothy Barkema in Mexico City

• • • • • •

MEXICO CITY (Special) Many new experiences — both academic and cultural — are being enjoyed by Dorothy Barkema of Alexander, Ia, who is a student this summer at Mexico City college. Mexico, justly famous as a great tourist center, also attracts many forgien students to its capital through Mexico City college, the liberal arts American-type college just outside Mexico City.

The college was chartered only 20 years ago and has grown from one room with five students to a scenic campus with an enrollment of around 1,000 students.

MCC, a unique institution in Latin America with full accreditation as a member of the Southern Association of U.S. Colleges, offers all classes in English requisite for the B.A. and M.A. degrees.

The faculty is composed of scholars from 10 different countries. Departments include foreign trade, anthropology, art, Spanish and creative writing.

Miss Barkema, daughter of Mr. and Mrs. Carl Barkema of Alexander, graduated from Alexander Consolidated High school. Since then she has been a student at Central college, Pella. She is a member of a group of students from Central who are studying Spanish at Mexico City College this summer.

In Mexico City, as well as throughout the Republic, there are diversions to suit any taste. Museums, art galleries and concerts abound in the city. For the sports-minded, Mexico offers horse-racing jai Alai and bullfighting.

Many unusual and picturesque resorts are located nearby and on both coasts. MCC students will take a number of college-sponsored trips this summer to downtown Mexico City museums, and visit Cuernavaca and Tepoztlan, Patzcuaro, Morelia and Janitzio, Acapulco, Oaxaca and Mitla, and the pyramids of San Juan Teotihuacan.

TOURING STUDENTS from Pella college are pictured above during a recent trip the group took to world-famous Xochimilco, remarkable floating gardens located outside Mexico City. The students are studying Spanish at Mexico City college this summer. In photo are (left to right): Dr. William G. Wing, group director and head of Central's humanities division; man at his left, unidentified; Henry Reysack, Dumont; Robert Martin, Pella; Linda Crowell, Ottum-Sully; Dorothy Barkema, Alexander; Kenneth Miller, Albert Miller, Albert Lea, Minn.; and Sherrill Martin, Pella. (Photo courtesy Marilu)

ALEXANDER NEWS

MRS. H. B. JANSSEN

NEW AT ALEXANDER

It was inadvertantly mentioned in the story last week on Rev. R. H. Jackson that he had been assigned as pastor of the Rowan Methodist church only a month earlier. The statement was intended, of course, to be that he had just been assigned to the Alexander church — which he now serves along with the one at Rowan.

Peil family reunion honors Donovan Peil

The Peil families held a family gathering Sunday at Harriman park near Hampton in honor of Donovan Peil of Chicago, Ill., who was home on furlough.

Those attending were Nancy Barbkneckt of Union Mills, Ind., Mr. and Mrs. Virgil Koenen and family of Meservey, Mr. and Mrs. Harold Walsh of Hampton, Mr. and Mrs. Tom Jessen and Gary, Mrs. Herman Pals, Glenn and Robert, Casper Peil, Mr. and Mrs. Willard Peil and family, Mr. and Mrs. Clarence Pals and family, Mr. and Mrs. Ben Peil, Mr. and Mrs. Dallas Schear and family, all of Alexander, and Mr. and Mrs. Karl Kerch and Bill of Eagle Grove.

ALEXANDER BLUEBIRDS

June meeting of the Alexander Bluebirds 4-H club was held at the home of LuRay Price. The members voted to have a float in the Diamond Jubilee parade and to conduct a refreshment stand during the celebration.

A gift of shorts and matching blouse was purchased for Delorus Hopkey, the club's vice president who was a patient at Mercy hospital in Mason City after undergoing a kidney operation. Each member wrote a note on the gift card.

Demonstrations were given as follows: junior — "Spots, Spots Away," by Jerilyn Bier and Denise Myers; intermediate — "Your Hands and You," by Diana Myers. Also a demonstration on shoes was given by Mary Jo Parks and Gloria Winwood.

Mrs. Victor Schomburg was a guest at the meeting, which was attended by nine members, five mothers and two leaders. Lunch was served by Mrs. B. R. Price and LuRay.

Diana Myers
Reporter

Diane Koenen returned home Tuesday from a two-week visit in the Rev. V. T. Vander Woude home at Preston, Minn.

Mr. and Mrs. Charles Campbell and family have moved into the Lambert Pals tenant house. Mr. Campbell is the new custodian for the school.

Sharon Emery of Moravia is staying in the George Richards home caring for the family while Mrs. Richards is in the Mercy hospital in Mason City having undergone a kidney operation Friday morning.

ALEXANDER HUSTLERS

Regular June meeting of the Alexander Hustlers 4-H club was held at the home of Chales Peil. The members voted to enter both a junior and senior softabll team in the Franklin county 4-H tournament. Plans also were made for the club tour.

A demonstration was given by Jerry Modderman and Gary Dirksen on "What You Should Know About Ladders." Duane Barkema led a discussion on "Livestock Terms."

Mr. and Mrs. Lloyd Johansen and family of Racine, Wis., are visiting in the Willard Latham home and with other relatives here and at Latimer.

Mr. and Mrs. Henry Koenen, Janet and Craig spent the July 4th weekend with the Harold Shipley family at Boscobel, Wis.

Mr. and Mrs. Henry Koenen and children were Sunday evening visitors in the Henry Stoffer home in Sheffield.

Rev. Charles Kepler of Marietta, Okla., spent several days visiting in the George Richards home. Mr. Kepler and Mrs. Richards are brother and sister.

Mr. and Mrs. Henry Koenen and children attended the wedding Saturday evening of Leland Mulenbruch of Chapin and Judy Schaffer of Latimer in the Lutheran church at Latimer.

John Douglas Hill of Adams, Minn., is visiting in the home of his grandparents, Mr. and Mrs. John Hill.

Mr and Mrs. Melvin McMannus and son Jim and Darlene Busick of Belmond were Sunday evening dinner guests in the Fred Trager home. Afternoon visitors were Mr. and Mrs. Elmer Waltzing and family of Belmond.

Many former residents attended jubilee events

One of the two guest registers used at Alexander's Diamond Jubilee celebration has been lost. Mrs. Grace Richards and Mrs. Hilko Pals, who were in charge of the old settlers' reunion, are making a historical record of the occasion and would greatly appreciate information regarding the book if anyone knows its whereabouts.

They report that out-of-town guests, most of whom are former Alexander residents who returned for the 75th anniversary event, included the following:

Belmond — Mrs. DuWayne Kalkwarf, Mr. and Mrs. Lloyd Green, Ethel Kelting, Mrs. Nellie Leebrick, Mrs. Henry Pals, Mrs. Grace Henn, Mrs. Nysco Boelman, H. H. Larsen.

Hampton — Mads Danielson, Mr. and Mrs. Jesse Latham, Mr. and Mrs. E. Ray Green, Mrs. Mary Rother, Mrs. Arthur Rathman, Mark Kragel, Mrs. Harold Walsh, Gladys Crandell, Carmen Ellefson.

Klemme — Ruth Whitford, Mrs. Gail Becker, Mrs. Marie Wille, Mrs. Martha Barz, Mrs. Lena Barz, Mrs Minnie Pringnitz, Mrs. Emma Griffin.

Latimer — Mrs. Paul Jergens, Mrs. Toby Hemmes, Mrs. Armin Passehl, Mr. and Mrs. Loren Tinkey, Mrs. Nolan Colglazier, Mrs. Herman Schermer, Mrs. Edd Bruns, Mrs. Victor Meyer, Mrs. Jens Rhodes, Mrs Thomas Harken, Mr. and Mrs. Fred Bruns.

Dows — Mr. and Mrs. C. B Schager, Mr. and Mrs. Everett Nelson, Mrs. Howard Schweiger, Mr. and Mrs. Adolph Schanai, Mrs. Verna Gaulke; Clarion — Mr and Mrs. Otto Ostendorf, Mr. and Mrs. Chris Welch.

Iowa Falls — Mr. and Mrs. Kenneth Reingardt, Mr. and Mrs. Earl Allen, Mr. and Mrs. William Jakobs; Eagle Grove — Mr. and Mrs Karl Kerch; Goldfield — Rev. and Mrs. B. R. Price; Des Moines — Mrs. Merlin Correll, Anne Marie and Carol, Mrs. Allen Hagen and Mrs. W. J. Reed.

Clear Lake — Mr. and Mrs. Aldrich Beenen, Mrs. Karl Bohlen, Mrs. H. E Schlaemer; Rowan — Elsie and Jerilyn Reese, Rev. and Mrs. Richard Jackson; Waterloo — Mr. and Mrs. Curtis Peters, James, Susan and Ronnie, Mr. and Mrs. Clarence Rousselow; Thornton — Mrs. Lena Van Dusseldorp, Mrs. Frank Root.

Garner — Mrs. Earl Quintus, Mrs. Glen Neal, Mrs. Elaine Neal; Geneva — Mr. and Mrs. Karl Johansen, Mrs. Tom Schear.

Also: Joanne Reimer, Cedar Falls; Mrs. Harold Bryan, Plainfield; Mrs. Alvin Orpen, Kensett; Mr. and Mrs. William Beenen, Renwick; Mr. and Mrs. Richard Dunn, Richard and Dianna, Boulder, Colo.; Mrs. W. F. Dunn, Forest City; Mr. and Mrs. Joe Pals, Orient.

Mrs Star Larsen, Mason City; Mrs. Glen Hunst, Rose Creek, Minn.; Alvin Alfson, Wattham, Minn.; Mrs. John Rietema, Charlotte, Kay, Dennis and Steven Kanawha; Mrs. Melboure Nelson, Kamrar; Mr. and Mrs. Fred Bobst, St. Charles.

Mr. and Mrs. Louie Bell visited Saturday in the Cliff Poland home at Rockwell and were supper guests at the J. W. Veeder home in Hampton.

Mr. and Mrs. Willard Latham and family and Mr. and Mrs. Milton Johansen and children attended a Johansen family picnic Sunday at the park in Coulter.

Mr. and Mrs. Rex Aldinger and family attended a Quintus family reunion Sunday at Clarion.

Mrs. Floe Peters, with the Curtis Peters family of Waterloo, spent from Friday until Tuesday of last week on a vacation at Spooner, Wis., and other places.

Mr. and Mrs. Ed Arends of Rockford, Ill., spent a few days last week in the Oscar Hensel home.

Mr. and Mrs. Art Peters and Mrs. Floe Peters attended the funeral Monday morning of Mrs. Letha Strasburg, held in the Johnston Funeral home in Belmond. Burial was in the Meservey cemetery. The relatives gathered in the Elmer Messelheiser home for a lunch at noon.

Mr. and Mrs. D. C. Vest attended a farewell party Thursday evening of last week for Mrs. Kenneth Gillespie in the Howard Harvey home at Goldfield. Mrs. Gillespie has gone to the Philippines to join her husband.

Mr. and Mrs. John Ostendorf and girls are visiting in the Ted Buchanan home at Effie, Minn., an don a trip in northern Minn.

Mr. and Mrs. John Bohman and Melinda spent the weekend in Walnut Grove, Minn., and attended the funeral of Mrs. Bohman's grandmother, Mrs. Walter Stearns.

Mr. and Mrs. Louie Bell were visitors Wednesday and Thursday of last week in the Glen Neal home in Garner.

Fred Erks of Hawarden brought Mrs. Jim Staley and Billy home Saturday from a ten-day visit in the Will Erks home in Akron. Mr. Erks left Monday morning for home.

COMMUNITY METHODIST CHURCH

Rev. Richard Jackson, Pastor
Sunday school 9:15 a.m.
Church worship 10:15 a.m.
Sermon topic: "What Do We Believe About the Bible?"

REFORMED CHURCH

Rev. J. Hoekstra, Pastor
Morning worship 9:30 a. m.
Sunday school 10:45 a. m.
Evening praise 7:30 p.m.

Rev. Peter Eckhoff of Aplington will be our guest minister for the day, Sunday, July 24.

Wednesday, 2:00 p. m. — The Women's Guild meets — Worship — Mrs. Henry Modderman, Topic; Mrs. Carl Barkema. Hostess — Mrs. George Barkema.

Thursday evening — Young People's League with Tannie Pa

Young Adult through Sunday, Aug. Okobji for post-high of the Reformed church tions should be in by July

● Belmond Local

Mrs. John Jones and returned home Friday week's visit with Mr. and Peter Pazour at Anamosa.

Mr. and Mrs. Jelto drove to Titonka Wednesday last week to the Peter home. They accompanied the Beenkens to Buffalo Center visit Mrs. Hattie Ubben.

Mr. and Mrs. Orville of Buckingham visited afternoon at the Jelto home.

Mr. and Mrs. Clarence Kirkendall were weekend guests of and Mrs. Aage Carlson at St. Paul, Minn.

Veterinary Medicine

Hidden Killers which live on for years in the soils of pastures and barnyards, are now costing farmers over $20,000,000 a year in livestock losses.

Preventive vaccination can be done against some of these infections in areas where they are a special problem. Although deaths often occur soon after symptoms develop, a veterinarian can save the animals from certain of the infections; if he can be called in soon enough.

These disease organisms of the "clostridial" group cause their greatest losses during summer months.

These killer organisms are the cause of such livestock diseases as lockjaw, blackleg, malignant edema and enteroroxemia. The organisms generally enter the animals while grazing or through wounds.

Timely Health Hints . . .

Farms that have a yearly bloat problem should have soil samples taken to determine soil deficiencies. For example, a phosphorous deficiency often produces a bloat problem.

All horses and ponies should be vaccinated against sleeping sickness.

Cattle out on pasture, particulary those on river or creek pastures, should be vaccinated against blackleg and malignant edema.

IMPORTANT: Farmers who vaccinate their own livestock would do well to check into quality and potency of various products, instead of just price. A nonpotent or badly administered vaccination or medicine is never cheap!

The Above Information Is Contributed By The

Wright County
Veterinary Medical Assoc.

Looking For Help?
Once You Have Used
Our On-The-Farm
TRACTOR TIRE
SERVICE

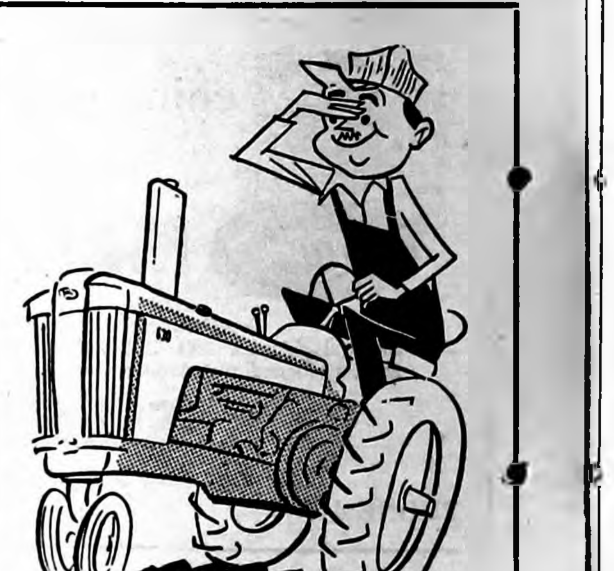

YOU'LL
SAY
IT'S O.K.!

Passenger Car **Flats Fixed** IN OUR SHOP **50c**

Wheel **Balancing** WEIGHTS FREE **$1.00**

AUTO FLOAT TIRES

Phone 990

Rubber Welders

B.F.Goodrich

Phone 990

Tractor—Passenger Car—Truck Tires
2 blocks North of Main Street in Belmond
on Hwy 69

Repairing, Recapping, Wheel Alignment and Balancing, New and Used Tires.
YOUR COMPLETE TIRE STORE WHERE YOUR DOLLAR BUYS MORE.

It's Easy To

DRIVE A
BARGAIN

with SHELDON
FOR A NEW
CHEVROLET
A NEW CORVAIR
OR AN O.K. Used Car

Len SHELDON Chevrolet Company

Phone 328 216 River Ave. N

for Sale

the smoothest
lips in town
TUSSY'S
PERMA-DEW LIPSTICK
2 for $1.00
LIMITED TIME ONLY

All for you: Perma-Dew, the smooth-smooth formula only Tussy knows. Kisses lips with dew. Never dries—just beautifies. All this and savings, too.

Coral Cloud
Garden Party
Youngtime Pink
Contraband
Clipper Red
YOUR CHOICE OF 5
GLAMOROUS COLORS

½ OFF BRIGHT TOUCH SHAMPOO
Usually $2.00. Cleans. Sheens. Divines. Shines. Leaves hair on its best behavior. And Tussy lets you save as much as you spend!
NOW $1.00

NOLAN Rexall DRUG
PHONE 436

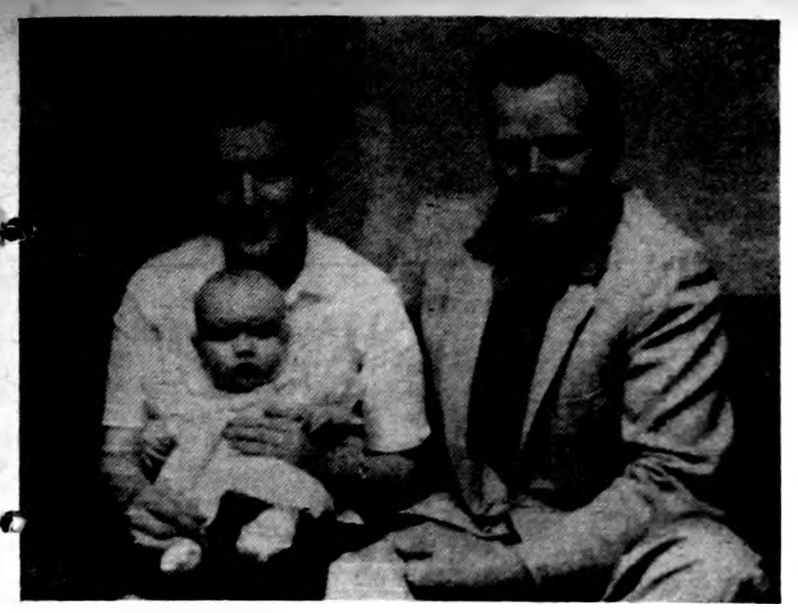

Meet the newcomers . . .

Pictured above are one of Belmond's newest families, the Wayne Wenzels, who came here from Alexander. Mr. Wenzel is a carpenter who works for A. R. Dorr Sons and has been working for them for over a year. He moved to Belmond with his family, however, only this past spring.

Both Mr. and Mrs. Wenzel list fishing as THE hobby of their family. Mr. Wenzel says that cabinet making is a second hobby of his.

From left to right above are: Mrs. (Marjorie) Wenzel, Stephanie Sue, three months, and Wayne.

Mr. Wenzel's parents are Mr. and Mrs. Christal Wenzel of rural Rowan and Mrs. Wenzel's parents are Mr. and Mrs. Homer Olinger of rural Rowan.

● Belmond Locals

Mrs. Norman Welander of Pomeroy spent a week ago Wednesday with her parents, Mr. and Mrs. George Elder.

AUTO BODY REPAIR
● FREE ESTIMATES ●
● Painting
● Glass Installation
● Fender Straightening
Lloyd's Body Shop
Phone 421

THERE'S NEWS IN THE ADS

ATHLETE'S FOOT GERM
HOW TO KILL IT. IN 3 DAYS,
If not delighted with STRONG, instant-drying T-4-L, your 48c back at any drug store. Watch infected skin slough off. Watch healthy skin replace it. Itch and burning are gone' TODAY at NOLAN DRUG.
g40t3

Randall Klemme speaker for Scout camp dedication

Dr. Randall Klemme, who was a member of Belmond's earliest Boy Scout troop and advanced to Eagle Scout rank, will deliver the address of the occasion when Winnebago Council's Scout Reservation at Marble Rock is dedicated on Sunday, July 24.

At present, Dr. Klemme is vice president of Northern Natural Gas company, in charge of industrial development, and lives at Omaha.

Morning religious services for both Protestant and Catholic faiths will be held at 11:00 a. m. and Scouts and their families attending the dedication are encouraged to picnic together at 12:30 p.m.

At 2:00 p.m. a concert will be presented by the Rudd summer band and the official dedication ceremony will start at 2:30 o'clock.

Ted H. Leaver, who as Winnebago Council president will be master-of-ceremonies, says, "Our council's Scout reservation is one of the very finest camps in the entire midwest, and this is everyone's opportunity to pay it a visit.

According to Mr. Leaver, "Even before the Indian, as we know him, set his camps along the banks of the Shell Rock River, his ancestors, the Mound Builders, were camping here. The record of their camps remains to this day in the more than 40 Indian Mounds which dot the area. In later years the pioneers found this same area a good stopping place on their Westwark trek.

"Now, hundreds of years later, the spirit of these early campers is carried on as boys of the Winnebago Council pitch their tents in those same woodlands. Deer and other wild animals still abound, making the Winnebago Scout Reservation a boy's paradise

"But this magnificant camp ground was not selected by accident," the council president observes. "Many sites were thoroughly investigated before the decision to purchase this site was made on August 11, 1956. From that moment there has been an all-out effort to make this the finest camp in Scouting.

• • •

RANDALL KLEMME

"Men and boys, Scouters and friends of the movement, have given freely of their time and money to make this dream a reality.

"There is no doubt that thousands of Scouts and Explorers of today, and the future, will benefit from this forward step taken by the Winnebago Council. In the passing years this Reservation will become further steeped in a rich tradition, and live forever in memory of those who camp here."

● Belmond Locals

Mr and Mrs. Harold J. Classick and Teri of Bartlesville, Okla., were recent visitors in the home of Mrs. H. J. Classick.

Terry Schollian of Mason City spent last week in the home of his grandparents, Mr. and Mrs. Ted Bonte.

Mrs. George Wallace of Benton, Ill., and her daughter, Mrs. George Schweller, and son Gregory of East St. Louis, Ill., arrived a week ago Wednesday to visit with the former's mother, Mrs. Florence Sturgeon, and other relatives. Mrs. Sturgeon has returned from Mercy hospital where she had been a medical patient the past three weeks.

Mr and Mrs. Louie Anderson of Seattle, Wash., left Saturday after a five-day visit with Mr. and Mrs. Glenn Baker.

Mr. and Mrs. Glenn Baker and guests, Mr. and Mrs. Louie Anderson of Seattle, Wash., spent Wednesday of last week in Bayard visiting Mr. and Mrs. J. B. Warner.

Mrs. Richard Christensen and Julie Marie of Elkhart, Ind., visited last week at the home of her mother, Mrs. Betty Koppernagel and also at the George Christensen home at Klemme.

Legion Auxiliary reports on activities of 1959-60

The American Legion Auxiliary year 1959-1960 will close with the installation of the new officers which will take place Tuesday of next week. New officers for the 1960-61 year will be: president, Alice Svendsen; vice president, Hattie Allison; secretary, Agnes Rikansrud; treasurer, Cecelia Holtzbauer; sergeant-at-arms, Marie Zook; chaplain, Carrie Gillett; historian, Lillian Thompson.

In a report given at the last meeting the resume of the yast year was given and included the following:

In order to carry on the work of the organization, funds were raised by serving dinners, food sales, other work and via donations.

Sympathy cards, flowers and gifts were sent to the sick members, and on anniversaries. The junior members of the auxiliary sent gifts to Woodward state hospital at Christmas time. Cookies and cigarets were sent to the Old Soldiers' Home, Marshalltown, and a visit was made to the Home and entertainment was furnished the veterans and their wives.

Among the donations made were those sent to the Community Chest, polio fund, Sandy Johnson Fund, Glenwood state school, CARE, Heart Fund, Welfare Canteen books. Also, coffee strips were sent in to provide Christmas gifts at various children's homes.

The group also sold poppies, set up a miniature memorial cemetery on the library lawn and set up a display in the window of Thompson-Keleher Clothing store. They cleaned the storage and loan closet and loaned sickroom supplies to a number who needed them.

In May, a guest tea was held and a plant presented to each guest. Gold Star Mothers were especially honored at this event. They made a float for the July 4th celebration. They sewed carpet rags to go to a veterans' hospital. Clothing was sent to the state hospital at Mt. Pleasant.

An event scheduled for this fall is the sponsorship of a Red Cross home nursing project.

Programs were presented each month. Those presenting the programs and their topics were as follows: KiRin Kim on Korea; Americanism by Carrie Gillett; Civil Defense by Hattie Allison; the Constitution and By-Laws by Thera Fitts; Mental Health, Marie Zook; Child Welfare, Veronica Barry; and Pan America, Elizabeth Lieuwen.

Jane Svendsen reported on the trip made by the junior auxiliary and herself to Woodward state hospital. The county president and the county secretary visited the unit and gave talks.

Anna Helgeland, retiring president, and other officers attended the conventions of the auxiliary. A committee was appointed to purchase a piano for the Veterans' Memorial hall. A gift exchange and party was held during the Christmas holidays.

The scholarship loan fund was announced and it was further stated that it had been used by local juniors.

The treasurer reported a balance on hand at the close of the year to be $180.

All in all, an interesting and rewarding year had been closed by the American Legion Auxiliary, Historian Lillian Thompson reports.

● Belmond Locals

Mr. and Mrs. Elmer R. Jacobson visited Tuesday of last week in the home of Mr. and Mrs. George R. Anderson, Jr., at Clarion. They made the acquaintance of Deborah Jean Anderson born June 30 to Mr. and Mrs. Vernon Anderson. The little baby girl is a great niece of Mrs. Jacobson.

DISCOUNT Carnival
208 JULY'60 M.P. 55
PRICES SLASHED
212 JULY'60 M P 2
10% TO 30%
DURING
"DEUCES WILD DAYS"
sensational BUYS
Thurs - Fri - Sat
JULY 14-15 & 16
On Our Entire Stock!
OF
+ Furniture
+ Floor Covering
+ Bedding
4314 JULY'60 M.P. 41
SAVE ON . . .
● Living Room ● Dining Room ● Bedroom Furniture
● Dinettes ● Hide-a-beds ● Sofas ● Sectionals
● Mattresses ● Springs ● Carpeting ● Linoleum
● Rockers ● Occasional Chairs ● Tables ● Lamps
Check The Serial Numbers In Our Store With Those On Your $2 Bills — They're Worth $5 In Trade During "Deuces Wild Days"
JOHNSTON FURNITURE
Phone 7812 – Free Delivery

Professional and Business DIRECTORY

VISUALINER
STEERING SERVICE
FRONT END ALIGNMENT
PHONE 328
LEN SHELDON
Chevrolet Co.

Roy A. Henderson
LAWYER
Belmond, Iowa
PHONE 372

Dr. Paul A. Rietz
Optometrist
Phone 379 for Appointment
Office in A. C. Hanson Building

Life Insurance
Equitable Life of U. S.
● MORTGAGE ● RETIREMENT
● EDUCATION ● PROTECTION
R. W. COURSON AGENCY

Blue Cross
Blue Shield
—Representative—
GEO. T. CUMMINS
PHONE 685
BOX 216—GARNER, IOWA

TED ZOOK
GENERAL CONTRACTOR
Solar Windows & Doors
LaPax Awnings
Dial 287 Belmond, Ia.

Dr. W. W. Weisbrod
Chiropractor
OFFICE HOURS
8 to 5 Mon. Through Sat.
Open until 9 Mon.-Wed.-Fri.
Evenings
X-RAY and NCM
Office Ph. 6431—Res. Ph. 6437

BELMOND VETS' CLUB
OPEN DAILY EXCEPT SUNDAY 2:00 P. M. TO 11:00 P. M. VETERANS AND SOCIAL MEMBERS ONLY

Peter C. Daniels
Contractor
Phone 903

MISHLER
ROOFING & SIDING
Phone 600, Clarion

Iowa Egg Producers Were Docked More Than $8,000,000 In 1959 Because Millions of Eggs They Sold That Year Were NOT TOP QUALITY

AS THE HOT SUMMER SUN AGAIN BEARS DOWN ON US . . .
We Urge
OUR EGG SUPPLIERS TO TAKE CARE OF YOUR EGGS
It's Money In Your Pocket If You Do!
UP TO 3c PER DOZEN

IT'S THE TEMPERATURE NOT the Time That AGES AN EGG

5 Ways to get more money for your eggs

Most eggs are of good quality when laid but, unless handled properly lose freshness fast in hot weather.

• • •

Humidity should be kept high in the storage room. Eggs are highly liquid and tend to become dried out when moisture is lacking. Wet the eggroom floor to keep up humidity.

• • •

Cool overnight in a wire basket.

• • •

Gather eggs frequently. 50% of the day's eggs are laid by mid-morning.

• • •

Provide plenty of nests (one for every five hens) to keep eggs clean.

Some 100-day-old eggs are as good as some 3-day-old eggs. Eggs left in 90 degree temperature lose as much freshness in 3 days as eggs held at 37 degrees lose in 100 days.

• • •

It's the Temperature that makes the difference

BETTER EGG QUALITY MEANS BETTER PRICES

Dear Egg Customer....
IT IS BETTER TO DRY CLEAN YOUR EGGS BUT . . .
if you wash your eggs, it is especially important to use the proper method in hot weather. Use CLEAN, LUKEWARM WATER with a SPECIAL EGG WASHING COMPOUND This compound destroys the BLACK and SOUR ROT producing bacteria. You may purchase this compound from our Route Truck drivers at $1.25 for 4 pounds.
We are picking up your eggs twice a week. This will continue until further notice.

HENSEL BROS. PRODUCE
BELMOND ALEXANDER

EDITORIALS

As we have therefore opportunity, let us do good unto all men. — Gal. 6:10

Bliss tells how oldsters REALLY can be helped

While the politicians blithely angle for the votes of our elderly citizens with socialistic schemes whose benefits would be materially dissipated by the inflation they would cause, a sage word on the subject of security for these citizens is offered by Belmond's own Ralph K. Bliss. He KNOWS what their problems are, for he is one of them.

Consequently, the following article by Mr. Bliss that appears in the July-August issue of the American Farm Bureau Federation's "Nation's Agriculture" has much merit. . . .

I have been interested in the ardent discussion that is going on at present about furnishing free hospitalization and medical care through social security for those over 65.

I am interested I suppose because for quite some time I have been a member of that age group of which Iowa has a large percentage. I suspect that one of the principal reasons there is so much political interest in taking good care of oldsters at the present time is because there are some 15 million of them, all with a vote in the national election.

I would like to suggest another but less spectacular way that Congress might help to make life more pleasant for oldsters.

The way I suggest would be to stabilize the value of the dollar or in other words to prevent inflation, so that the money oldsters have laid away for old age would retain its purchasing power.

Congress could make a good beginning on this plan by balancing the federal budget. That would set a good example to state and local spending agencies and would go a long ways toward stabilizing the value of the dollar.

What would stabilizing the value or the purchasing power of the dollar mean to people over 65 in this country? Let us make an estimate. It is generally believed that there are about 15 million people in this country who are 65 years of age or older.

According to the latest information available, it appears that each of 10 million oldsters has to live on about $1,000 a year. Some will have more and some less but for the sake of the illustration let us say that 10 million people have an average of $1,000 a year each for food, housing, clothing, church, travel, entertainment, medical and hospital expenses. If so, the total amount the 10 million low income oldsters would have to spend a year would be $10 billion.

Most of these low income older people have their income in the form of savings that can be quickly drawn on as needed or that can be used in case of emergency such as illness. It will generally be about the same as cash in the bank. How does inflation affect this group? Let us see.

Suppose, for example, that we have a 2% inflation this coming year. I am using 2% because there is a general impression that a little inflation or an occasional "shot in the arm" is good for business. How would it affect these oldsters who have 10 billion dollars to spend?

A 2% inflation would reduce the purchasing power of 10 billion dollars by 200 million dollars. Or if the inflation mounted to 5%, it would take a half billion dollars out of the pockets of these 10 million oldsters, each of whom lives on an average of $1,000 a year.

Most of the people over 65 years of age began saving for old age several years before they retired. Money saved in the early 1940's — and many of the oldsters now living saved money then — will buy only about half as much of the things oldsters need as it would buy at the time is was saved. Thus inflation defrauded them out of half of their savings.

I have a life insurance savings policy that was paid up years ago. It is now only worth about half as much as what I paid for it. If Congress would balance the federal budget, thus helping to stop inflation, it would be a real boost to millions of oldsters.

People who think inflation is a good thing should take a look at what has happened in some other countries. An officer in one of our federal reserve banks had this to say about the fantastic inflation in Germany, following World War I.

"I had the privilege in 1929 of studying at a German university. While there I made the acquaintance of an old professor. He had planned on retiring and had been saving throughout most of his working life to buy an endowment insurance policy in the amount of about 100,000 marks.

"Unfortunately, the policy fell due at the height of the inflation. By that time the mark had so deteriorated in value that the insurance company could not afford to use a stamp to mail the 100,000 marks to the old man."

I might also add that this situation due to inflation caused great distress and helped create a condition that enabled Hitler to take over.

People who have saved money for old age are defrauded, cheated and short changed by inflation. Stopping inflation would be a good place to begin in helping older people and what is also quite important, it would be fair and just.

. . . So concludes Mr. Bliss's article. For the other side of the coin, we recommend reading of the reprinted editorial from Rotary Magazine which appears under the Clipped Comment heading below.

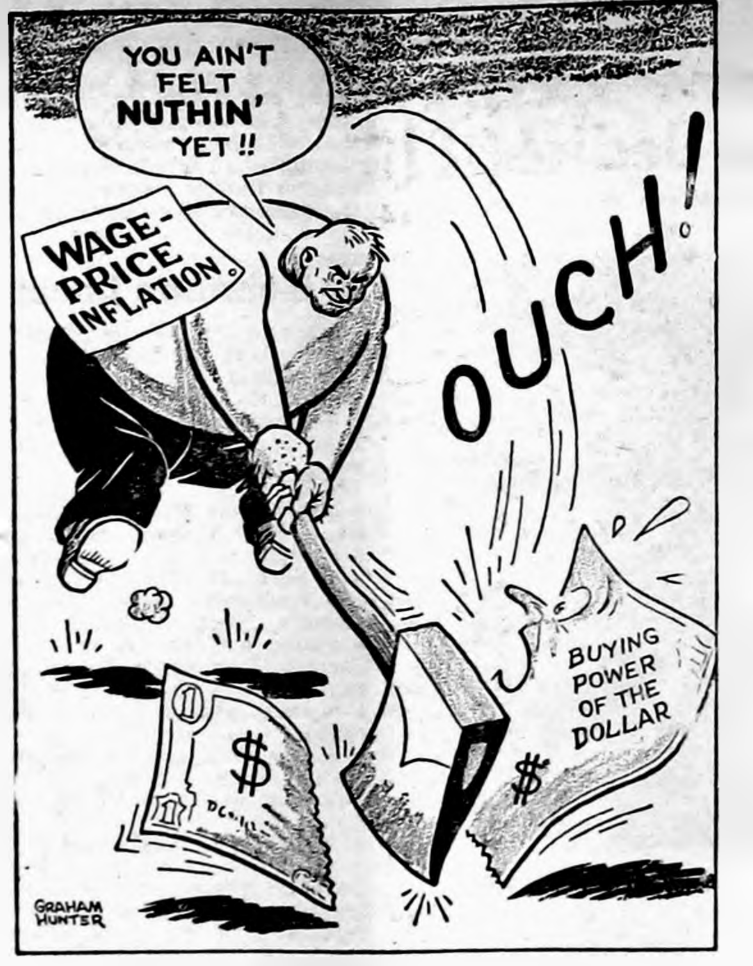
YOU AIN'T FELT NUTHIN' YET !!
WAGE-PRICE INFLATION
OUCH!
BUYING POWER OF THE DOLLAR
GRAHAM HUNTER

The Oldsters Feel the Axe Hardest

SCANNING THE HORIZON

WITH YE ED

GORDON RECORD SAFE—

With the Iowa Amateur Golf tournament for men being converted from a match play to medal, a record held by Fred Gordon figures to stand until such time as the links nabobs decide to go back to match play. Fred had the lowest qualifying score for this golf fixture (best for the past decade at least — and probably the all-time best) of 67, posted at Mason City in 1953.

He was the only one of Iowa's links veterans to crack 70 in an Amateur qualifying test in the past 10 years, according to Bert McGrane in the D. M. Register. All the others with this achievement to their credit were high-schoolers at the time they accomplished it: Jack Rule of Waterloo, 68 in '54; John Marschall of Hampton, 69 in '55; and Frank James of Grinnell, 69 in '58.

AGED IN THE METAL—

Last week the Lake Mills Graphic had a clipped item from the Independent on its editorial page that had obviously stood in type around the back shop for a bit too long to be timely. It dated clear back to the time of icy streets last winter, when in Main Street column we urged approaching motorists to give a break to cars trying to back up from the curb, because it was a manuver that couldn't be successfully interrupted. Editor Gordie Aasgaard must have been hard up for something to fill the space this cob-webby item occupied.

SMALL WORLD DEPT.—

A note from Pfc. Herbert L. Pals (he's son of Mr. and Mrs. John D. L. Pals), who's stationed at Frankfort, Germany, with the 317th Army Engineers, tells us he had the pleasure on July 3rd of visiting Ernest Hahner and his wife at Fulda. Ernest will be remembered as the exchange student who lived with the L. B. Oberhausers and graduated from BHS in 1952. Herb writes that Ernest owns and operates a 21-unit motel with cafe in conjunction. Sounds as if Mr. Hahner is doing a bit of all right for himself.

YOU LIKE PICTURES?—

While we couldn't say for sure, we suspect that last week's issue broke a record for The Independent in regard to number of pictures and amount of space devoted to them, insofar as an ordinary issue is concerned.

There were 14 pictures (plus a couple of maps). Altogether, the illustrative material run with stories occupied almost one full page of the 12 published.

It's the recent purchase of our Land Polaroid camera that makes the more numerous pictures possible. By not having to have negatives processed and printed, we save a couple of days' time in getting a picture turned into an engraving.

We're tickled to death to be able to provide our readers this improved picture coverage, for we feel pictures lend a lot of zip to the paper.

FINE PROMOTING!—

What a dumkopf! In hurriedly writing the story on the Jaycees' 4th of July celebration (we hurried at everything in order to get out on time, thanks to the Monday holiday), we plumb forgot to make our brags of being sponsor of the young lady chosen as "Miss Belmond."

So we'd like to correct that omission here and now by proudly noting that Lavonne Hansen's sash bore the proud inscription "Miss Belmond Publishing Co." before it was exchanged for the "Miss Belmond" ribbon.

Rarely have we seen more genuine surprise on a face than flooded Lavonne's as her friend Lynne Arends was called forward to receive the 1st Runner-up's trophy — leaving Lavonne as "Miss Belmond" by process of elimination. As the glorious truth dawned, Lavonne all but gobbled her fist in excited disbelief.

CONNIE DID SWELL JOB—

We should make up for one other omission, also. Connie Gabrielson, as the retiring "Miss Belmond," did a fine job of coaching the 1960 candidates and generally making herself helpful to the Jaycees in conduct of this year's pageant. . . . Others we overlooked will just have to hate us. There were just too many playing important roles in one phase or another of the celebration for us to remember 'em all.

RIGHT KINDA PEOPLE—

Belmond is certainly attracting the right type of families to get that 2,499 population count fixed.

Mr. and Mrs. Darrell Staley (he's the new voc. ag. tacher at the high schoo) have become parents of a baby girl since he was hired for his job here less than a month ago.

And when we had Max Hanson, The Independent's summer aide, taking newcomer pictures last week he brought in two of couples that will become threesomes before many more days have passed.

Give us enough young immigrants of this kind and the year's end will find that silly 2,499 figure put to complete shame.

Privately, we bear in mind that 2,499 WAS the UNOFFICIAL count — and keep hoping that maybe we'll gain a few as the official figure is being compiled. We refuse to give up until that final total is announced.

Clipped Comment

From the Typewriters of Other Editors

Story of a "rugged individualist"

It seems a young man lived with his parents in a public housing development. He attended public school, rode the free school bus, and participated in the free lunch program. He entered the Army and upon discharge kept his national life insurance. He then enrolled in the State University, working part time in the State capital to supplement his GI check.

Upon graduation, he married a public health nurse and bought a farm with an FHA loan and then obtained a Small Business Administration loan to go into business. A baby was born in the county hospital. He bought a ranch with the aid of a GI loan and obtained emergency feed from the Government.

LATER HE PUT PART OF HIS land in the soil bank and the payments helped pay off his debt. His parents lived comfortably on the ranch with their social security and old-age assistance checks. REA lines supplied electricity. The Government helped clear the land. The county agent showed him how to terrace it, then the Government paid part of the cost of a pond and stocked it with fish. The Government guaranteed him a sale for his farm products.

Books from the public library were delivered to his door. He banked money which a Government agency insured. His children grew up, entered public schools, ate low-cost lunches, rode free busses, played in public parks and swam in public pools. The man owned an automobile so he favored the Federal-aid highway program.

HE SIGNED A PETITION SEEKing Federal assistance in developing an industrial project to help the economy of his area. He was a leader in obtaining the new Federal building and a new post office and went to Washington with a group to ask Congress to build a great dam costing millions so that the area could get "cheap electricity."

Then, one day, he wrote his Congressman:

"I wish to protest excessive Government spending and high taxes. I believe in rugged individualism. I think people should stand on their own two feet without expecting Government handouts. I am opposed to all socialistic trends and I demand a return to the principles of our Constitution." — **Rotary Magazine**

So he says: "Let's you'n him fight"

"Almost every day somebody walks into our newspaper office and says to the editor, 'Let's you and him fight.'

"The object is to get the editor to exert the vaunted power of the press against a third party who has slighted, mistreated, ignored, cheated, or in some other fashion done the dirty to the complainant.

"**THE COMPLAINANT, THE** man who rushes in and volunteers to hold the editor's coat had rather not get involved, pubicly. All he wants, he states, is for the paper to expose the miscreant as a doer of evil deeds, a charlatan, a wife-beater, a ticket fixer and one not be trusted around maiden ladies.

"But does the complainant offer to sign a letter? Is he willing to be quoted? Not him. Just tell the world in your own words what a stinker he is — say the information came from a highly-placed source — something like that. Don't use my name — I'd get a reputation of being loose-tongued.

"**THE EDITOR CLUCKS SYM**pathetically over man's inhumanity to man. He insists, however, that authority for statements must be

"Complainant thereupon assumes an attitude of outraged dignity, implying the newsman isn't interested in the best local news story in a decade, and should not be questioning an informant of complainant's reputation. Beyond that, complainant sayeth not." — **Exchange**

● **It begins to appear the only** solution to the traffic fatality record (pedestrian department) is for pedestrians to develop faster jumps. — **Lake Mills Graphic**

● **What some people don't know,** they guess — and soon they report their conclusion as something they saw. — **Lake Mills Graphic**

● **Although it is far too early to** predict the ultimate effect of Kruschev's interference in American politics, old pros in both parties have agreed that at this point Krushchev's bessing is the worst thing that could happen to an American presidential candidate. — **Coon Rapids Enterprise**

High cost of hiring

Speaking on coming legislative problems, and especially on the need for tax overhaul in this state, Senator Donald Wright points out that in former years the tools and equipment that an employer needed to keep his men working used to cost about a thousand dollars an employee.

Now the figures show that it is necessary for an employer to invest ten to fifteen thousand dollars for tools and equipment for each man or woman that he hires.

STOPPING TO DO A LITTLE figuring we are surprised to note that a country newspaper such as our own, in this modern age, has to make an investment of close to ten thousand dollars for each employee if that employee is to have available the things that will enable him to produce at his best.

And yet out outmoded tax system instead of encouraging the investment in tools and equipment to keep more laborers busy, heavily penalizes such investment through the outmoded and unjust property taxes that carry the bulk of the tax burden in this state — **Windom (Minn.) Reporter**

It's your money

The head of a taxpayer research organization has warned that all the election year government spending plans and programs now being hatched in Washington will have to be financed from a single source — you the taxpayer.

It is a wonder that such a warning is needed. But it is, for apparently great numbers of people still labor under the delusion that government funds come magically out of the blue, not out of their pockets.

IN THE SHORT SPAN OF THREE decades, the government's tax take has jumped from one dollar out of ten to the national income to one dollar out of three.

If the big spenders have their way, the ratio could soon become one in two, or even more.

And you, along with the other 180 million or so people in this country, will have to pay the bill. No one else can. — **Grinnell Herald-Register**

● **In the corner drug store: "He** keeps remembering his mother's cooking — and forgetting that in those days he didn't have a fussy stomach." — **Lake Mills Graphic**

From our EARLY FILES

AS REPORTED IN:
The Independent
The Herald-Press
And The
Iowa Valley Press

TEN YEARS AGO—

Sid Swenson has sold his auto-electric business to Daryl Leeth of Waverly. Sid has been in business here for the past 30 years and in the same location for the last 17.

—1950—

Fred Gordon was eliminated from championship contention in the state golf tournament at Mason City on Tuesday when he was beaten in the second round by Lyle Humphrey of Mason City, 1 up.

—1950—

At a Court of Honor held last week at Camp Roosevelt on Clear Lake, Paul Oberhauser and Jerry McMurray were advanced to First Class rank; promoted to Second Class were Jerry Dorr, Bob Barry, LeRoy Smith, George Hardwick, Jim Gealow and Pat Smith.

—1950—

Mr. and Mrs. Harry Hall have purchased the restaurant in the 100 block of Main street lately known as Brewer's cafe and will operate it as Hall's cafe.

—1950—

Elliott's and General Mills share first place in the local softball league standings as the season reaches its mid-point, each with a 5-1 record. The Millers drew into a tie Monday night by trimming the hardwaremen 8 to 4.

—1950—

L. W. Murray has purchased the residence of the late Josephine McAlpine across Main street from the D-X station and plans to construct on the lot a three-car garage to serve Rowat-Murray, Engineers.

TWENTY YEARS AGO—

Belmond's Scout troop was awarded the 1938 honor streamer at last week's court of honor as best troop in the Arrowhead district. Receiving First Class badges were Bob Brady, Delos Eggers, Reynold Kinseth, Jr., Harold Loats, Donald Parker, Billy Parker, Dave Pierce and Bob Townsan.

—1940—

Work was begun Monday on installation of flasher warning signals at the CGW crossing on Highway 69, the devices being set up through the cooperation of the railroad and the highway commission.

—1940—

Odd Fellows and Rebekahs held installation of officers this week, the incoming Noble Grands being Earl Hinman and Orah Obrecht.

—1940—

Carl Frick claims the largest dahlia bloom of the season. One of the blossoms in his garden measures a full 10 inches in diameter.

—1940—

A group of local girls will leave Sunday to spend a week at the Methodist camp at Clear Lake, chaperoned by Marvieu Hanson and Esther Steenblock. In the group will be Rose Hogenson, Joyce Wenzel, Patty Parker, Joyce Anderson, Rosemary Jenison, Ruth Fulton, Pat McMurray, Ruth Gabrielson, Marjorie Loats, Ruth Jean Baker and Jean Ann Christie.

THIRTY YEARS AGO—

Marjorie Moore, 12-year-old Belmond girl, last Wednesday swam across Lake Cornelia, a distance of about half a mile. Miss Leona Wilson, who taught Marjorie to swim last summer, accompanied her in a boat. The swim was quite a feat, accomplished by a girl so young.

—1930—

A chemical C. P. Luick had been using last week to kill Canada thistles saturated one of his shoes and last Monday caused the brogan to explode and burst into flame. Chester hurriedly got the shoe off but burned his hand quite painfully in doing so.

—1930—

Last week a group of Belmond girls enjoyed an outing at a cottage on Lake Cornelia, chaperoned by Mrs. Snader and Helen Elder. Participating in the holiday were Irene Greenlander, Jessie Elder, Betty Snader, Vina Belle and Veda Curtis, Corrine Wenzel, Ruth and Dorothy Courson and Corinne Johnson.

—1930—

Extreme heat last week claimed a heavy toll of livestock as thermometer readings rose above 100. The local rendering plant, alone, reported collecting 60 head of horses. Many animals were buried because the plants couldn't handle them all.

—1930—

W. C. and Preston Tyrrell attended the National Amateur Golf tournament at Minneapolis last week.

FORTY YEARS AGO—

On July 3rd first use was made of the fine, concrete stage in the city park that is the gift of Henry Crist. It is Belmond's good fortune to number such a man among her citizens.

—1920—

Shirley Thompson has begun work as bookkeeper at the State Bank of Belmond.

—1920—

B. K. Kinseth of Alexander will occupy a grocery store in Belmond in the near future.

—1920—

Johnson & Wright last week unloaded the steel which will be used in construction of their new hardware store building, which will be entirely fireproof.

—1920—

Friend Bras has been visiting relatives, the M. H. Luicks, the past week. He has accepted a position at Clear Lake for the summer. He is a jeweler and looking for a permanent location.

—1920—

Miss Hazel Hembd entertained her Sunday school class with a picnic and wiener roast at Franklin Grove last Friday afternoon.

—1920—

Clair Christie was home from Ames last Saturday.

—1920—

Herman Schultz left Saturday night for Chicago, where he goes to attend a convention of the dealers in Edison phonographs and records.

FIFTY YEARS AGO—

At the county Republican convention held a week ago Friday at Clarion, P. L. Morse and J. H. Reese from Belmond were elected as delegates to the state convention.

—1910—

Frank Stevens has been awarded a $25 prize from the state university at Iowa City. It is an annual prize awarded the best student in physics and Frank won in competition with 80 other students.

—1910—

Lee Luick and family drove to Mason City in their auto Wednesday. They were accompanied by Mrs. Willard Morse and Susie.

—1910—

Mrs. W. H. Pierce of St. Paul visited her sister-in-law, Mrs. Charley Jenison, here last week. Her son Walter is married and is getting $85 per month on a dining car.

—1910—

Chas. Biefeld has 60 acres of fine winter wheat.

—1910—

Ben Benson assisted George Thompson is fixing up the elevator scale at Olaf Monday.

—1910—

E. O. Wicks had his shoulder dislocated last week while wrestling.

—1910—

Gallee, the German astronomer who discovered the planet Neptune in 1846, died last Sunday.

Know your businessmen—

When cars get the bends, Lloyd's the doctor

If you want to find a man completely happy in his work, you need look no further than Lloyd Cunningham of Lloyd's Body Shop. He's been at the job of straightening out car bodies, painting autos and doing glass work for 22½ years and he can't recall a moment's regret over his choice of occupations.

Lloyd has been his own boss since he purchased Belmond Auto company's body shop subsequent to the death of Louie Tokman. He'll be marking his third anniversary on the 27th of this month.

Before acquiring the business, he worked for 18½ years for Louie and his partner, George Heginger. Lloyd got his start in body work when he hired out to the late Harvey Johnson, who operated a shop here in 1938. When Johnson moved his business to Clarion, Lloyd went along; but he didn't care for the county seat and after a year quit his job to join the Belmond Auto force.

Although he still does a good deal of straightening on doors, tops and trunk lids, he says that today's "unitized" construction makes repair of some sorts impossible. When one of those fancy fishtails or fins that pass as rear fenders get bashed up, there's nothing to do but cut the entire panel off the car and weld on a new one.

Lloyd recalls that when he was starting in at the business, an entire fender could be replaced for $7 or $8. Another $4 to $6 would cover cost of painting and installation and $12 or $15 would see your car "good as new." A fender panel today costs $100 to $150 — and even more on some of the high priced cars.

Unfortunately (for the car owner, if not for the repairman), these ornate fenders are much more susceptible to damage than the less eye-pleasing but more practical fenders of yesteryear.

Another automotive improvement has had a similar effect on the car-owner's pocketbook but at least has the saving grace of being a definite contribution to the safety of the car's occupants. That is the construction that permits wide vision through the windshield and rear window.

Those curved windshields cost from $100 to $200 and, in some models, even more. They must be specially purchased in their moulded form. On the other hand, Lloyd not only can, but does, do all of his own flat-glass cutting and can quickly replace door and wing glass at an economical price.

He admits that working with glass is one of the phases of his work he gets the most pleasure out of. With the broken glass as a pattern, he cuts first on one side and then the other of a piece of safety glass — then has to slice through the bonded safety film in the middle with a razor blade.

Lloyd predicts that one of the biggest improvements to bless the auto body business in some time will turn out to be the new Dupont paint, Lucite, successor to the long-familiar Duco finish. This paint is impervious to weather-fading, the bugaboo of all auto painters in their efforts to match paints. It has an added attraction to the car owner in that it keeps its sheen without polishing. All General Motors cars are now coming out with Lucite paint.

While accidents take a terrific toll of autos every year, Lloyd says that he believes rust is probably more costly to car-owners by and large than the results of accidents. And even though it is responsible for extensive body damage here in the midwest, the dollar toll of rust runs much higher on the coasts where salty ocean air REALLY raises hob.

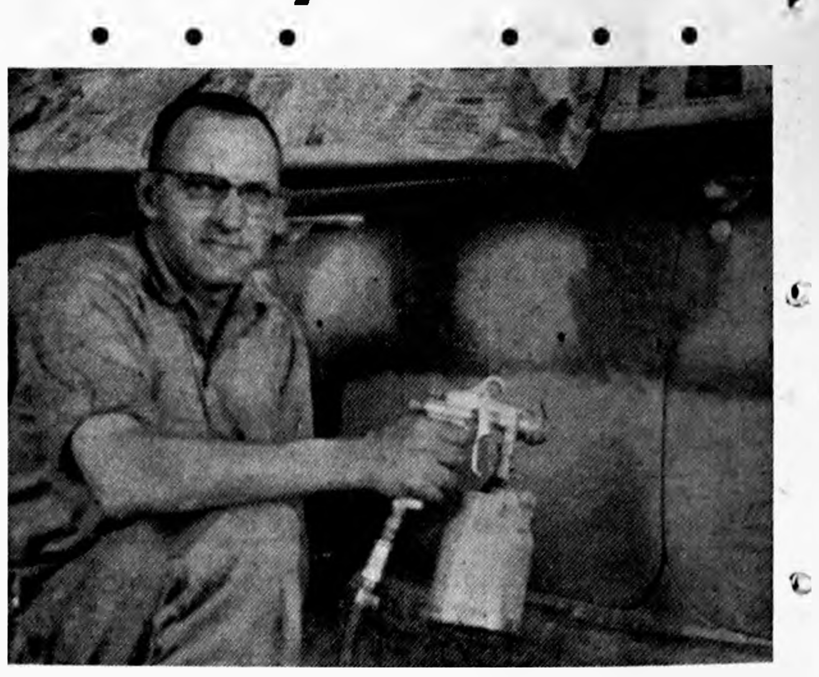

LLOYD CUNNINGHAM DOES HIS PAINTING WITH AIR-BRUSH

Because so much body work today consists of simply cutting whole panels away and welding new ones on, Lloyd has found a new type of electric spot welder just lately on the market to be an extremely handy addition to his collection of tools.

Some implements of his trade have passed completely out of use with the changes in automobile styles. For example, Lloyd says the striper kit with which he used to paint those fancy stripes on wheel spokes, hood louvers and elsewhere on car bodies of a generation back he never uses now.

Lloyd has two boys assisting him in his work — his own son, Kirk, who'll be a BHS senior this fall; and Lee Stroud of Clarion. Mrs. Cunningham (Erma), does the inside work — upholstery cleaning and the like — and the bookkeeping. Lloyd adds that he had an A-1 body man in Gordon Morris, who's been in Uncle Sam's employ the past year and a half but is due for his Army discharge in February.

"Business has never been better," Lloyd says, adding he's had just one day off in two years. "It'll help aplenty when Gordon gets back on the job."

BILL THE MILKMAN - - - - - - - - - - - by BELMOND DAIRY

TIMMY! WHY HAVE YOU GOT THAT BANDAGE WRAPPED AROUND YOUR HEAD?
I'VE GOT A TOOTHACHE!
MILK
FOR HEALTH
1208
HUMPH! YOU SHOULD DRINK MORE MILK! BESIDES BEING YUMMY... THE CALCIUM AND MINERALS BUILD STRONG TEETH!
TIMMY... IF YOUR TOOTH IS ACHING, WHY DON'T YOU GO TO THE DENTIST?
!
ART GATES
1429 JULY '60 M.P. 14

No boy has to fish for a good excuse to drink milk. All Moms know delicious milk is loaded with important body-building elements!

Phone 324 or 544

BELMOND CO-OP CREAMERY

USE BELMOND BUTTER

RECORD OF PROCEEDINGS OF TOWN COUNCIL, GOODELL, IOWA JULY 5, 1960

Regular meeting of Town Council called to order by Mayor King.

All Councilmen were present except Kurtz and Robbins.

Minutes of last meeting read and approved.

The following bills were presented and approved:

Ary Nolte, salary	360.00
Williams Butts, salary	32.50
Garner Motor Sales, thawing pipe	12.00
Iowa Elec. Lt. & P Co., pumping	24.64
Iowa Elec. Lt. & P Co., St. lights	72.87
Dale Shelton, hauling gravel	45.00
Belmond Publ. Co., proceedings	6.22
Russell Ver Helst, mowing weeds	22.00
Oscar Nelson, gravel	59.70
George Beek, tiling	26.30

A Budget Estimate for 1961 was considered and a Budget Estimate for 1961 was drawn up. It was moved by Gabrielson, second by Boller that the Budget Estimate for 1961 be adopted as so drawn up, and that Monday, August 1, 1960 at the Community Hall at Goodell, Iowa at 7:30 P. M. of said day be set as the time and place of hearing on said Budget Estimate for 1961. Carried.

Motion to adjourn. Carried.

RECEIPTS FOR JUNE

Street fund	$ 92.15
Utility Water fund	135.33

William P. Butts
Town Clerk.

Mr. and Mrs. Virgil Nolte and family and Ben Nolte visited Mr. and Mrs. Martin Burrs Sunday evening at Kanawha.

Overnight guests of Mr. and Mrs. Harry Carpenter were Mrs. Edith Eckhardt and Mrs. Marion Kriz of Traer.

Mr. and Mrs. Gilbert Kropp and Leona Sohlicting visited Sunday evening with Mrs. Frank Schuldt at Garner.

Mr. and Mrs. Merlin Hanson and Duane went to Iowa City Monday where Duane had a check-up.

Mrs. Laton Avery, her sister, Mrs. Lee Milsap of Williams and the latter's daughter Mrs. Leo Schroder, Janis and Allen of Blairsburg spent Friday in Des Moines.

Gene Stille visited last week with his grandparents, Mr. and Mrs. Martin Burrs, at Kanawha.

MID-SUMMER
summer
CLEARANCE
We Need The Room For Fall Merchandice, Prices Reduced As Much As 33⅓%

Dresses
Swim Suits
& caps
Shorts
Jamacias
⅓ OFF

WINTER COATS
Ladies' Long Wool Coats
SAVE 33⅓% ON YOUR WINTER COAT
Use Our Lay-Away Plan

Summer Gloves
Black or White Nylon
Values To $3 ... $1.00

MOJUD SEAMLESS HOSE
IN COLORS
PERFECT FOR PINK
PERFECT FOR BLUE
PERFECT FOR GREEN .... 88¢
Also Gleam Seam Gold or Silver

HATS White – Black Navy – Pastels ½ Price

the STYLE SHOP

BELMOND SPORTSMEN'S CLUB ANNUAL
KID'S FISH DERBY
For All Boys and Girls Everywhere Regardless of Where You Live — Ages 6 To and Including 16.
GEORGE ECKHOFF PASTURE
WEST BRANCH–IOWA RIVER
2 MILES NORTH, 1 MILE WEST OF BELMOND

Friday, July 15
IN CASE OF RAIN–MONDAY, JULY 18TH

REGISTRATION UP TO 1:30
FISHING FROM 2 TO 3 P.M.

Here Are The Rules
Each youngster must register at the fishing site to be eligible for the many prizes and refreshments. You must do your own fishing and fish with one cane pole only. No rods or reels will be allowed. Bait and stringer and any other equipment must be furnished by the participants.

REFRESHMENTS for ALL
Many Prizes To Be Awarded To The Boys and Girls In These 3 Age Groups:
6 to 9 9 to 12 12 to 16
Largest Fish, Smallest Fish, Most Fish and Many More.
SPECIAL PRIZE TO BOY AND GIRL DRESSED IN BEST HUCKLEBERRY FINN COSTUME.
● SPONSORED BY ●
Belmond Sportsmens Club

GOODELL NEWS

MRS. BERNARD NOLTE

Mr. and Mrs. William J. Boller visited Mrs. George Hacker of Thompson Tuesday afternoon.

Mr. and Mrs. Carl Green, Jon and Jerry were Sunday guests of Mr. and Mrs. Schroeder at Clear Lake.

E. U. B. Ladies Aid met Wednesday at the church basement with Mrs. Merle Ruka and Mrs. Arthur Ruka as hostesses. Mrs. L. W. Wesenberg was devotional leader.

Mr. and Mrs. Arthur Ruka and Mrs. Gladys Freerksen of Kanawha returned Wednesday of last week from Boulder, Colo., where they visited Mr. and Mrs. Lyle Ruka and family. While there, Lyle suffered a coronary attack and will be in the hospital about three weeks, and then confined at home for some time. He would enjoy hearing from friends. His address is Veterans' Administration Hospital, 1055 Clermont, Denver, Colo.

Mr. and Mrs. S. S. Sarber enjoyed a picnic lunch with Mr. and Mrs. Lloyd Kennedy of Clear Lake Sunday and attended the air show at the airport.

Earl Ruka of La Habra, Calif., grandsons, Randy and Leslie Braner of Belmond, and Harry Ruka enjoyed fishing in Wisconsin Wednesday and Thursday of last week.

Mr. and Mrs. Merle Peterson and Julie of Waverly were weekend visitors in the parental Henry Nolte home. Sunday, they attended the Peterson family reunion held at the Lauretz Peterson home near Belmond in honor of Mr. and Mrs. Harold Peterson of Castro Valley, Calif. Monday, Mr. and Mrs. Merle Peterson and Julie were overnight guests of Mr. and Mrs. Arthur Peterson and family at Eagle Grove.

Mr. and Mrs. Louis Klotzbach of Zearing brought Mrs. Lee Klotzbach from the home of her daughter, Mrs. Leslie Smock at Hastings, Minn., Thursday of last week to the home of Mr. and Mrs. Walter Braner and family at Belmond. Sunday, Mr. and Mrs. Walter Braner and family and Mr. and Mrs. Lee Klotzbach attended the air show at the airport.

Mr. and Mrs. William Sanzone and Lisa of Minneapolis, Minn., Sue Watkins of St. Paul, Minn., Tom Lowenberg of Cedar Rapids and Mr. and Mrs. Merlin Lowenberg and family were weekend guests at the parental Arthur Lowenberg home. Mr. and Mrs. Merle Janssen joined the above for Sunday dinner. Mr. and Mrs. Merlin Lowenberg left Monday for their home in Sidney, Neb.

Mr. and Mrs. Dale Brede were weekend visitors of Mr. and Mrs. Dale McClure and family at St. Charles. Joyce and Ricky returned for a week's visit with Mr. and Mrs. Brede.

Mrs. Anton Boller and Mrs. William J. Boller went to Hampton Friday and visited Mrs. Ed Hughes.

Mr. and Mrs. Larry Langlitz and Leon of Burchinal and Mr. and Mrs. Mell Ver Helst brought Mrs. Laton Avery to her home here from Williams where she had been staying with her sister, Mrs. Lee Milsap.

Mr. and Mrs. William Janssen visited Wednesday and Thursday with Mr. and Mrs. Herman Prill at Glidden and Mr. and Mrs. Henry Fleshner at Lidderdale. Mrs. Janssen and Mrs. Fleshner are sisters of Mr. Prill.

Mr. and Mrs. Earl Ver Helst, Dennis and Debbie accompanied by Judy Benson visited Mr. and Mrs. Pat Bridges at Dows Saturday evening.

Mr. and Mrs. Verdell Lunning were weekend visitors at the parental Edward Peterson home. Sunday afternoon, the Lunnings and Mr. and Mrs. Peterson visited in the home of Mr. and Mrs. Virgil Lunning at Aredale.

Oliver Bohning and Anita Franquist of Minneapolis, Minn., visited over the weekend with Mr. and Mrs. William Sheriff.

Mr. and Mrs. Gilbert Kropp and Leona Schlicting were recent dinner guests of Mr. and Mrs. Frank Kemp. After dinner, all of the folks went to Fort Dodge for supper with Mr. and Mrs. Art Prelipp.

Mr. and Mrs. Earl Ver Helst visited Sunday with Mr. and Mrs. Homer Olinger at Rowan. Dennie stayed for a longer visit.

Mrs. Hazel Olinger of Clear Lake visited in the home of Mr. and Mrs. Earl Ver Helst from Monday until Wednesday of last week.

Oliver Bohning of Minneapolis and Robert Sheriff returned from St. Louis, Mo., Sunday.

Mr. and Mrs. Karl Smith and Kurt of Norfolk, Va., visited over the weekend in the home of Mr. and Mrs. William Sheriff. He is on leave from the Navy and when he returns he will be stationed in Spain.

Mr. and Mrs. Emmett King and family attended a family reunion held at the home of Mr. and Mrs. Earl King and family of Correctionville in honor of Mr. and Mrs. Jerry Countryman of West Palm Beach, Fla. Those attending were Mr. and Mrs. Ernie King and family, Cyrus, Minn., Mr. and Mrs. Ellis King and family, Sioux City and Mr. and Mrs. Everett King and family of Correctionville.

Mr. and Mrs. Alan Fuller moved a house-trailer onto property west of the parental Mac Fuller home Friday. It is 45 by 10 feet and they will move into it shortly.

Mrs. W. E. Ayers visited from Sunday until Wednesday of last week at Storm Lake with her parents, Mr. and Mrs. W. C. Edson.

Barbara Peterson visited Mrs. Adolph Dorr, Helen and Corrine at Belmond Saturday morning.

Mr. and Mrs. Roland Peterson and family of Hanlontown and Mr. and Mrs. Merle Kane of Denver, Colo., were Sunday supper and evening visitors in the home of Barbara Peterson.

Mr. and Mrs. Harvey Anderson and family of Clarion were supper guests of his mother, Mrs. Mary Anderson, Sunday evening.

Sunday afternoon and supper guests in the home of Mr. and Mrs. Roy Foss were Mr. and Mrs. Roland Lowe and Candy and Mr. and Mrs Jay Lowe and family of Mason City, Mr. and Mrs. Lyle Blomgren and family and Harlan Anderson.

Mr. and Mrs. Casper Bujan of Chicago, Ill., visited Monday and Tuesday in the home of Mr. and Mrs. Lyle Blomgren.

Mrs. Bernard Nolte installed as Legion Auxiliary president

American Legion Auxiliary was held Thursday evening of last week in the home of Mrs. Anton Boller with Mrs. Lee Robbins as co-hostess.

Installation of officers was held as follows: president, Mrs. Bernard E. Nolte; vice president, Mrs. Kenneth Boller; secretary, Mrs. Myron Trager; treasurer, Barbara Peterson; chaplain, Mrs. Lee Robbins, Jr.; sergeant-at-arms, Mrs. Clair Finn.

AVERY SUNBEAMS

Regular meeting of the Avery Sunbeams 4-H club was held at the home of LaVonne Ausborn on July 2. Jane Renner was present to give the girls tips on what to look for when judging clothes. Recreation was led by Valinda Pearson. Fifteen members were present.

Chosen on a committee to work on the fair booth were Barbara Ahlstrom, Sheryl Schluter, Arlys Arnold, Sharon Sandry and Margaret Johnson. Two mothers will assist this committee.

Local achievement day has been set for July 27 at the Goodell EUB church. Mrs. Roy Jacobs and Mrs. Maurice Murray are to be the judges.

In the program of the July meeting, of which Margaret Johnson was chairman, Elaine Lacey and Merrie June Reinhart gave the demonstration which they will present at the fair. A demonstration on how to hang clothes was given by Nancy Reinhart and Arlys Arnold.

Valinda Pearson gave a talk on the correct line and design for figure type; and Sonja Ahlstrom gave a talk on the how and why of pressing clothes. Sheryl Schluter demonstrated how to model.

A special meeting was set for July 11 with Mrs. William Reinhart. Miss Renner was to be there to help the members with their record books.

Marlene Koehler
Reporter

Local Boy Scouts attend camp at Marble Rock

Boys attending Boy Scout camp from troop No. 16 were Glenn Fuller, Ronnie Sheriff, Walter Mason, Jimmy Ayers and Jerry Green. The boys were taken to Marble Rock Sunday by Mr. and Mrs. Carl Green and Mrs. Mac Fuller. Last Saturday afternoon, Billy Ayers and Bill Sheriff, Jr., brought them to their homes.

On family night, Wednesday, Mrs. Fuller, Mr. and Mrs. Green, Mr. and Mrs. Edward Peterson and Annette, Mrs. Lein, Mr. and Mrs. William Sheriff, Mike and Sonja, Mrs. W. E. Ayers, Billy and Mrs. John Burrs went to Marble Rock.

Jean Sorenson's 7th birthday celebrated

Mrs. Melvin Sorenson entertained 15 boys and girls in honor of Jean Ann's 7 birthday Wednesday afternoon. Games were played and lunch was served by the hostess.

Mr. and Mrs. Orville Shahan and Doug went to Omaha Monday where he is employed. They have been visiting at the parental Dan Miller home.

Thursday of last week, Walter Mason and daughter, Mrs. Paul Veldhouse, Mrs. Bob Stille and Mrs. Bill Boller went to Bloomington, Wis., where they visited Mr. Mason's sister, Mrs. Nettie Cunningham, and a brother, Lester Mason.

Mr. and Mrs. Lester Watts of Ridgecrest, Calif., visited her mother, Mrs. Mae Scrimger, at the Lester Wilkins home last wek.

Mr. and Mrs. Glenn Latch of Rockwell visited in the home of Lula Wilkins Sunday afternoon.

GOODELL EUB CHURCH

Rev. Forrest Lay, Minister

Sunday, 10:00 a. m. — Church school.

Sunday, 11:00 a. m. — Worship service.

Thursday, 7:30 p. m. — Choir rehearsal.

Boys and girls fellowship meets this Sunday in the basement from 11:00 — 12:00 a m.

ST. MARY'S CHURCH

Rev. R. A. Ormsby, Pastor

Confession before early Mass.

Early Mass at 7:30 o'clock on the second and fourth Sundays of the month.

Late Mass at 9:00 o'clock on the first, third and fifth Sundays of the month.

Mrs. Anita Fahlbusch and David of Chicago came Tuesday to visit Mr. and Mrs. Arthur Savogue for a few days. Mary Fahlbusch returned home with them.

Rev. and Mrs. A. L. Walker of Albuquerque, N. M., visited Rev. and Mrs. Park E. Miller Friday noon.

Mr. and Mrs. Kenneth Boller and family and Carolyn Boller, Mr. and Mrs. Walter Boller and Mr. and Mrs. Elmer Bausch, Kris Rae, Clear Lake, all went to the air show Sunday afternoon and then went to the Bausch home for a picnic supper.

Annalee Brunes of Des Moines spent the weekend in the home of her parents, Mr. and Mrs. Herman Brunes.

Barbara Peterson and Ione Christie took Mr. and Mrs. Merle Kane of Denver, Colo., to the home of Donna Jean Walters at Belmond Sunday evening. Mr. and Mrs. Kane and Miss Walters left Monday morning for their homes in Denver. Mrs. Kane and Miss Walters are employees of a telephone company. Mrs. Kane is the former Karna Mae Peterson of Hanlontown.

● Belmond Locals

Mr. and Mrs. Archie Lee and Leone attended the wedding Sunday of Dorothy Cassem and Raymond Blietz held at the Lutheran church in Armstrong.

NOTICE—The Town council of Goodell of Hancock County, Iowa, will meet August 1, 1960, at 7:30 P m., at Community Hall in said Town.

Taxpayers will be heard for or against the following estimate of expenditures for the year beginning January 1, 1961.

A detailed statement of receipts and disbursements, both past and anticipated will be available at the hearing.

William P. Butts, Town Clerk.

FUNDS	Cash Balance by Funds Jan. 1, 1960	Expenditures For Year 1958	Expenditures For Year 1959	Proposed Expenditures Estimated 1961	Estimated Unencumbered Balance Jan. 1, 1961	Estimated Income Other Than Taxation 1961	Amount Necessary to be raised by Taxation 1961
General	2640	1354	1548	3650	2350	500	800
Street	1468		1815	2712	2112		600
Public Safety	1296	520	788	1902	1202		700
Sanitation	1827	541	96	2714	2114		600
Municipal Enterprise	150	162	165	400	150		250
Utilities	707	874	874	1630	630		1000
Debt Service	892	550	537	367	367		
Street (Road Use Tax)	102	400	1671	2533	1033	1500	
TOTALS	9082	4401	7494	15908	9958	2000	3950

Taxable valuation (1959)	$218,556
Taxable valuation, agricultural lands (1959)	$ 38,638
Moneys and credits (1959)	$ 89,318

NEED
Radio or TV
SERVICE
NOW?
PHONE
309
RES. PHONE 279
LATHROP
TV & RADIO
SERVICE
LOCATED IN ELLIOTT'S

it's the buy of your lifetime!
● Up to 36 months to pay
● no carrying charges
$1 down (and exchange) buys a new range or water heater
or buy both for only $1 down and exchanges and take up to 48 months to pay
YOU CAN BE SURE... IF IT'S Westinghouse
IOWA ELECTRIC LIGHT AND POWER Company

Ground Beef 3 LBS $1
Beef Chuck Roast lb. 49¢
Wilson's PICNICS lb. 33¢
ELSHIEMER'S WIENERS OR
BIG BOLOGNA lb. 39¢
CORN KING BACON lb. 53¢
Home Butchered BEEF LIVER 39¢ lb
Short Ribs of Beef lb. 39¢
SIRLOIN OR
T-BONE STEAK 89¢ lb
Aerowax floor wax qt. 49¢
All Brands COFFEE lb. 69¢
DUNCAN HINES
CAKE MIXES 3 FOR $1
Sweet Seedless GRAPES lb. 29¢
White Potatoes 30 lbs. $1.59
Snoboy Carrots 2 lb. bag 29¢
Snoboy Sunkist Lemons 3 LB. BAG 49¢
COMO TOILET
TISSUE 8 ROLLS 49¢
PRIDO SHORTENING 3 LBS 59¢
Snoboy Frozen Orange Juice 6 CANS $1
Frozen Breaded Shrimp 55¢
SUGAR 10 LBS 98¢
Prices In This Ad Good Thru Sat., July 16
OPEN WEDNESDAY & SATURDAY EVENINGS
GOODELL GROCERY
AND LOCKERS
BUTCHERING–PROCESSING
ABC

Pre-

Market

Specials!

We Need Space NOW

Many items must be sold now to give us room to display our new fall merchandise as it arrives. Buy now at big savings.

Large savings are available on every item in the store. Below are listed just a few of the savings available for you.

LIVING ROOM SUITES
FROM
$99.95

3 PIECE
Bedroom Suite
FROM
$89.95

ROCKERS
High Base—Platfrom
Occasional
SAVE UP TO
50%
STARTING AT $24.95

LAMPS
FLOOR—POLE—TREE
⅓ OFF

TABLE LAMPS
$1.00

Buy The First Lamp at Regular Price — You Get The Second For Only $1

BEDDING
Mattress or Box Springs
START AT
$24.88

CLOSING OUT AT HUGE SAVINGS

- Card Tables
- Folding Chairs
- TV Trays
- Sofa Pillows
- Cosco Utility Tables
- Throw Rugs

New Shipment 12 Foot Floor Coverings
36 Patterns In Stock

Sandran
Armstrong
Forecast
Mannington

COVER A 9x12 ROOM
FOR ONLY
$11.88
F.O.B. Store

USE
Our Credit Way
Sleep as You Pay

Kennedy Furniture
PHONE 6111

For Sale or Trade

FOR SALE — Maple bunk beds, complete. Also two 5-drawer chest to match. Just like new. Phone 7061 after 5:30. g41t1*

SPECIAL SUBSCRIPTION OFFER — 14 weeks of the Belmond Independent for $1.00 in Wright and adjoining counties. g41t2

FOR SALE — Upright piano. Mrs. Bernice Lockett, Rowan. g41t1*

FOR SALE — Full-size roll-away bed, complete. Lake new. Mrs. Dale Kessler, phone 6041. g41t1

FOR SALE — Home and 6 lots; also 3 vacant lots; all in west Belmond. 3 lots may be purchased separately. '52 Ford V-8, 4-door; front end damaged. Guaranteed. August Trager, Jr. g41t1*

FOR SALE — 120-acre farm; improved, all tillable. Avery township. F. H. Guth, Meservey. g41t2*

FOR SALE — 28-ft. all modern trailer house. Dial 259 after 5:30. g41t1*

FOR SALE — 170 feeder pigs. Don Braner, phone 8343. g41t1

FOR SALE — new 8 play rocket rider gym set fitted with ground stakes safety anchors, $18.88 at Coast to Coast Store. g40t2

FOR SALE — used rotary mowers from $10 and up. Coast to Coast Store. g40t2

FOR SALE—new portable electric dehumidifier, $77.77 at Coast to Coast Store. g40t2

FOR SALE — McCormick-Deering 8-ft. windrower. Hero Frohling, 2 miles north of Alexander. g40t2

FOR SALE — Dining set — buffet, rectangular table, six chairs. A-1 shape, just refinished. $45. Phone 7661. Paul Hickman. g40t2*

FOR SALE — modern 3 bedroom home with 1 bedroom down on approximately 3 acres at southeast edge of Meservey. Being sold to settle Rosa Strasburg estate. Phone 358-4153 Meservey or see Virgil Schluter. g40t3*

USED Windows for sale. Excellent to be used for glass. Belmond High school. g40t2

FOR SALE — Large purple raspberries. Sam Crabtree, Belmond g40t2*

EIGHT WEEKS old Welp-Line 901 pullets, $67 per 100; White Leghorns — $62. 7-week old 901's — $60 per 100. Big healthy 4 to 5 week old 901 pullets $48.95 per 100; White Leghorns — $43.95. Call Welp's COLLECT or see Meints Produce, Belmond. g39t5

SPECIAL on Welding Rods — 29c lb. or 50 lbs. for $13.00, Mild steel rod type — Gambles. g39t3

FOR SALE — Sears Go-Kart near new, Canoe, 3 hp Johnson outboard motor, Phone 8439, Belmond. g39t3*

FOR SALE — Westinghouse 2-ton air conditioner. Like new; used less than year. Cost $307; a steal at $250. Bob Foss, phone 306 or 331. g37tf

Farmers — 1 shot of Rovac or Amvac vaccinates against Hog Cholera. Lowest cost insurance a farmer can buy. Nolan Rexall Drug. g37tf

FOR SALE — Just arrived, new shipment good, used paratrooper boots; only $6.88 at Ted's Shoe Store. g36t8

FOR FULLER BRUSH Products — Contact O. H. Wagner, 232 Crescent Dr., Mason City, Ia. Phone Garden 3-9234. g22tf

FARMERS — we carry a complete stock of animal and poultry veterinary needs at Nolan Rexall Drug. g35tf

More Classifieds on Page 7

TOP Values in GOOD

USED CAR BUYS

1957 FORD
Custom 300, 4 door. V-8 with overdrive, radio and heater.

1956 MERCURY
Monterey Phaeton 4 door. Mercomatic, radio and heater.

1954 MERCURY
Monterey 4 door. Mercomatic, radio and heater.

1954 FORD
Crestline Victoria. V-8 with Fordomatic, radio and heater.

1954 FORD
Customline 4 door. 6 cylinder engine with Fordomatic, radio and heater.

1953 PONTIAC
Hardtop coupe. Dual range Hydromatic, power steering, radio and heater.

1952 DODGE
Club Coupe. Fluid Drive. Extra Clean.

BELMOND MOTORS, Inc.
FORD—FALCON—MERCURY
PHONE 418

HATTEL'S

SUPER VALU

Early Elberta
PEACHES $1.89 crate

CUCUMBERS each ...... 5¢
SWEET CORN .... 5/29¢
SUNKIST
LEMONS doz. .... 39¢
EATING
ORANGES doz. .... 39¢

Ladies; has your "outdoor chef" tried

BARBECUED BEEF

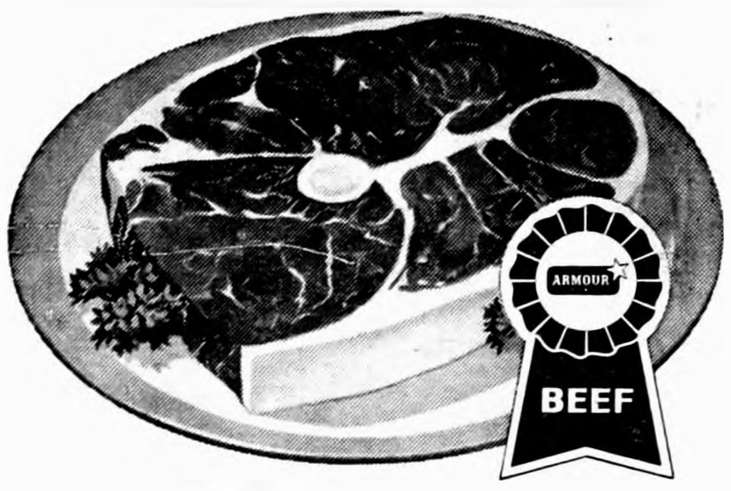

Barbecue Sauce
1 cup extra-hot catsup
½ cup water
¼ cup molasses
¼ cup vinegar
3 tablespoons Worcestershire
2 teaspoons salt
½ teaspoon dry mustard
¼ teaspoon freshly ground pepper
2 cloves garlic, minced

Mix ingredients well and let stand to mellow at least a few hours. Give sauce a good stir before using.

ARMOURS STAR
ROUND STEAK lb. 77¢
SWISS STEAK lb. 67¢

WILSON'S CERTIFIED
Braunschweiger 39¢ lb

KRAFT—8 oz. JAR
Cheez Whiz 33¢

ALL BEEF
GROUND BEEF 3 LBS. $1.19

GOOD VALU
BACON lb. 49¢

White—Pink—Yellow—Aqua
KLEENEX 400 COUNT 4 for $1.00

FROZEN FOOD
FESTIVAL

NORTH STATE
BEEF—CHICKEN—TURKEY
TV Dinners 49¢

TOM THUMB
Chocolate—Lemon—Coconut Cream
PIES 39¢

SUPER VALU

FLAVORITE
BREAD 6 Loaves $1.00

Kellogg's King Size Rice Krispies or
Corn Flakes 3 FOR $1

B—Z Ass't
PRESERVES 10-oz. Jar 5 FOR $1

AMERICAN CRYSTAL BEET
SUGAR 10 lb. Bag 89¢

Crushed—Sliced—Chunks—Tid Bits
DOLE PINE-APPLE 5 211 SIZE CANS $1

BUTTER KERNEL
PEAS 303 Size Cans 6 FOR $1

Butter Kernel—Cream Style or Whole Kernel
CORN 303 Size Cans 6 FOR $1

HAPPY HOST
Prune Plums 2½ CANS 4 FOR $1

SATHER'S
COOKIES 2-lb. Box 49¢

ALL BRANDS
COFFEE 2 lbs. $1.19

1 Wild Game Phesant Pattern
CEREAL BOWL FREE
WITH THIS COUPON

Signed____________________
Only Person Signing Coupon May Redeem
Cereal Bowl.
Good Thru Wed., July 20, 1960

GOOD VALU
Salad Dressing Full Quart 29¢

Butter Kernel 8 oz. can Sale
A MEAL FOR 2 IN A CAN
PEAS
CORN
PEAS & CARROTS
GREEN BEANS
WAX BEANS
MIX 'EM or MATCH 'EM 8 FOR $1

STA KRISP
Potato Chips FULL POUND 49¢

VAN CAMP'S GRATED
TUNA 5 FLAT TINS $1.00

WAX TEX
WAX PAPER 100 Foot Roll 19¢

Belmond Independent

7-18-85

VOL. 41 NO. 42 | OFFICIAL CITY PAPER | WRIGHT COUNTY, IOWA—THURSDAY, JULY 21, 1960 | OFFICIAL COUNTY PAPER | 12 PAGES THIS ISSUE

MAIN STREET

BY PAT, DICK, DUANE

A note from ex-Belmondites Lester (Bill) and Bonnie Peters asks a change in their subscription address from Chula Vista (clear down on the Mexican border) back to Hawthorne, Calif. — where their address is 554 Eucalyptus, Apt. 20. They asked us to "say hello to all our friends."

We're kinda glad that we're in the type of business we are. For example, we don't have to be thinking in terms of Christmas promotions for a good while yet. On the other hand, Ellis Elliott and his wife are attending this week at Minneapolis the winter-buying convention of OUR OWN Hardware dealers (owners of 620 stores from over a nine-state area are in on the deal.

Maybe this dallying with Christmas wares is a welcome distraction from the summer weather; we don't know.

Anyway, Ellis and Madeline will return well versed in what's going to be the very latest in everything from back-to-school to Yuletide items in the hardware line. We hope they ordered plenty — knowing that Independent ads at the proper time will SELL plenty for 'em. (Incidentally, we've got a special price on Christmas cards right now; but they are moving very fast.)

Well, finally! . . . Year after year Ye Ed has been asked to cover beauty contests as a reporter — but never to give of his own expert judgment as to who the winner should be. And frankly, the so-called judges who were responsible for the placings were sometimes so obviously WRONG that it made Ye Ed shudder.

Now, the scribe of this august journal has been asked to serve as a judge in determining this year's Wright county district winners in the "Conservation Queen" contest (used to be "Queen of the Furrow").

We've been baiting Soil Planner Bob Locke and the soil commissioners for not letting the press take over the judging of this competition, pointing out that you'd go a long way finding superior connoisseurs of feminine pulchritude. We're happy the assignment has at last fallen our lot, even if long overdue.

From Mary Polmateer, who's been at Good Samaritan Home in Mason City for about the past half year, comes a check to renew her subscription to The Independent for another six months. An accompanying note says, "I think sometimes I could get along without it . . . but apparently she finds out she can't, for she adds:

"But how I love my home there, friends and loved ones.

"And how I love to gaze over the names for a glimpse of them all that I have known so long. God bless all the workers on the good old Belmond paper." We'd say we detect definite symptoms of homesickness in Mary's comments. How about some of you old friends of hers dropping her a note. . . . It's sad to be lonely!

Because of its proximity — but not because it is necessarily their responsibility — the swimming pool staff gives the shelter house and its tables and benches a thorough scrubbing once a week. The rest of the time, it is deemed the public's job to leave the accomodations cleaned up, washed down, and ready for the next party's use.

Sad to say, a majority of the groups availing themselves of the shelter house and its facilities have NOT been showing this courtesy to those following them.

One person deliberately soused up a table with ketchup. It seems a common practice to let the kids race over the tables and benches, leaving them covered with dirty foot tracks. Isn't it little enough to ask, when no charge is made for the shelter house, that it should be used with respect — and the next users shown some consideration?

Friends who have been concerned about the Don Collinsons in view of recent developments in the Congo are reminded that the former BHS voc. ag. teacher and his family are currently home on furlough. They've been back in the States since last August and were not due to return to the Congo until this coming December.

It appears at this time highly unlikely that this missionary family will be returned to their previous African post.

Don has for some time been studying at Garrett Bible Institute, Northwestern university's school of religion at Evanston, Ill., while Mary and their daughters — Virginia and Susan — have been living at Clinton. Don has expressed an interest in entering the ministry if circumstances don't allow his return to Africa.

THIS week:
not LAST week!

The "headline" above will serve as confession that we boo-booed on a story in last issue about the All-Vets Carnival — which is, of course, THIS Friday and Saturday instead of last weekend. Dick told Ye Ed an ad on the carnival was appearing in the paper, last week, and suggested, "Better have a story on it." Without giving the matter further thought we glanced at the ad, wrote our story — and goofed beautifully. . . . Anyway, the big deal is tomorrow and Saturday. Details will be found in ANOTHER ad in THIS issue.

LERDAL OUT OF ARMY

Mr. and Mrs. Ronald Lerdal arrived home last week from Killeen, Tex., where he received his discharge from the army after three years service.

RANDY PROVIDES ADDRESS

Friends of Randy Musselman, recent Navy recruit, may address correspondence to him as follows: Randy Musselman SR. Co. 252 USNTC, San Diego, Calif. Randy would appreciate mail.

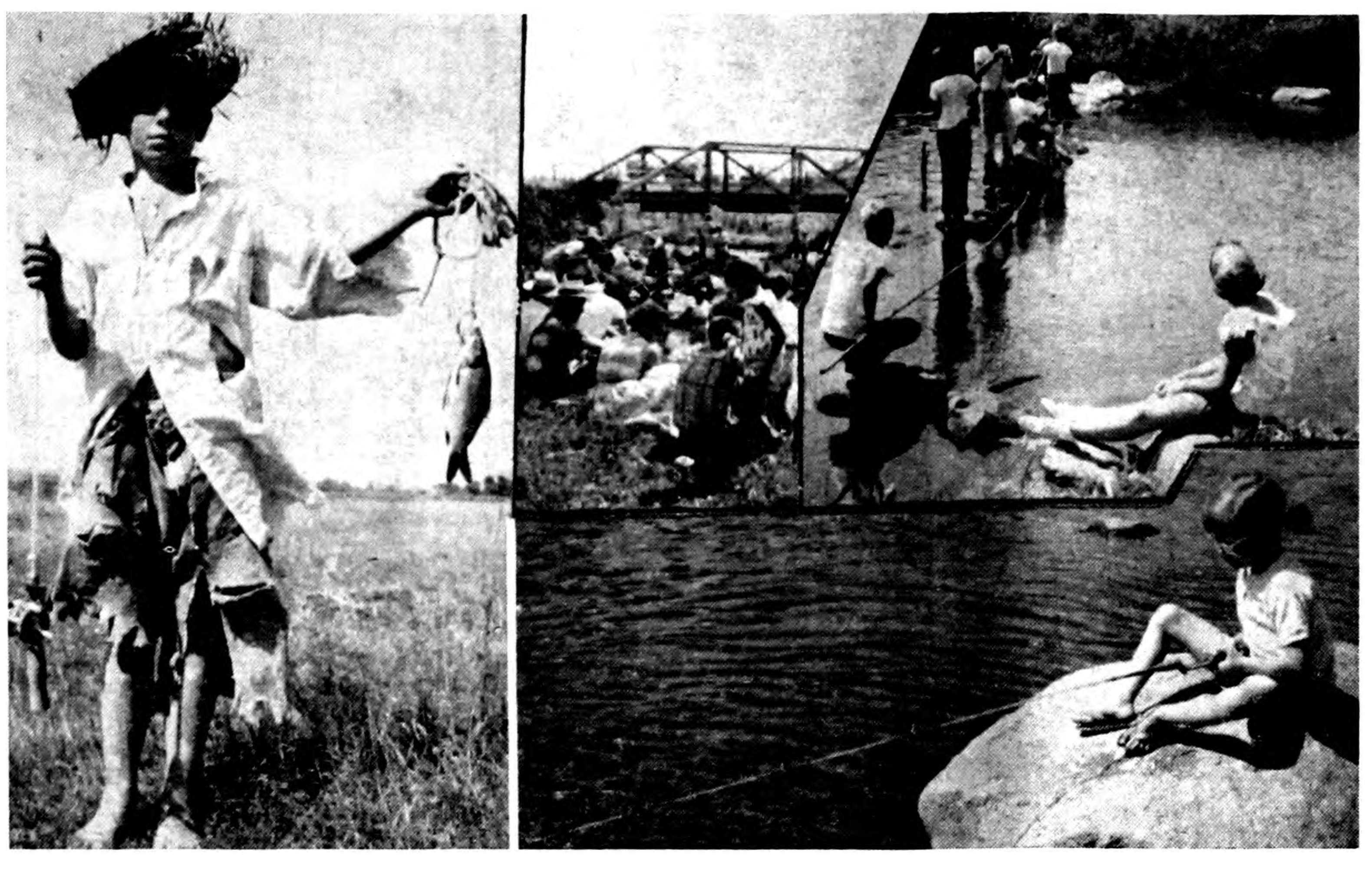

FISH DIDN'T BITE too well at the Sportman's club's annual Kids' Fish Derby last Friday afternoon in the George Eckhoff pasture northwest of town, but all participants had fun trying their luck. Searches for "a better hole" before long found the youngsters lined up along the Iowa river bank for 300 or 400 yards. In this montage of Fish Derby action, Frank Quigley is shown at left with a carp that was not only the first fish pulled from the water but was the biggest one caught. Frank, who is 11 years old and son of Mr. and Mrs. Tom Quigley, won the rod and reel he is so proudly exhibiting AND a cash prize. Lower right is one of the many tykes who fished in vain. You'll note she had no reel on the rod she's using, so she was "within the law" insofar as the rules were concerned. She is Kim Lobdell, five-year-old daughter of Mr. and Mrs. Jack Lobdell. She concentrated hard — but the fish wouldn't cooperate. Top center is shown a corner of the throng gathered in the vicinity of the road bridge near the spot where young Quigley hooked his "first" and "biggest." It was inevitable that THAT would become a popular location. Peaceful scene at top right was situated some distance upstream, where stepping stones permitted a handful of enthusiasts to get "closer to their work." The young miss looking on probably had as good a time as anyone. As a spectator, she was thoroughly enjoying herself — and she just didn't care whether the fish bit or not.

Trafford: "streets and city growth prompt tax increase"

Belmond's biggest city budget ever is proposed in the estimate that appears in this issue asking $110,327 in taxes and estimates 1961 expenditures at $252,047. Actually, proposed expenditures come to $441,173, but this figure includes $189,126 operation expense of the municipal hospital — which is not, of course, an actual city expense.

Most significant amount in the budget estimate is the $110,327 required in taxes. This is $23,360 more than asked for the current year and is by quite a margin calls for the largest municipal levy in Belmond history It will require an estimated levy of 36.273 mills compared to 28.221 actual levy for the current year.

Mayor L. T. Trafford, in commenting on the city budget, says however that this millage raise and that needed by the school budget will still leave the aggregate tax levy for persons living in Belmond comfortably under average for Iowa cities (communities with 2,000 or more population).

Two factors cause raise

Belmond's need for a tax raise at this time is explained by Mayor Trafford in this way: "Two factors account for the higher levy. First, the city administration is determined that some essential paving shall be done next year — the first general street-surfacing program in the community since 1919 Second. Belmond's growth has entailed some expenditures that would not otherwise have been necessary."

Tax funds to be raised for streets are set at $25,857 for next year, compared to $10,035 this year. Since omission of any street program this summer is expected to make possible a $10,000 balance at the start of 1961, this would create a fund of $35,857 for the city's share of the proposed paving project for next summer.

Sanitation balance down

The other major raise in levy is for the sanitation fund. Taxes in the amount of $10,697 are to be raised for this fund, since it is being virtually emptied by construction of the storm sewer on Seventh street NE.

A year ago, a year end balance of $14,106 was anticipated, so the only levy was for $358 to pay the dump-keeper's salary. The actual balance on Jan. 1, 1960, turned out to be $9,816. An unencumbered balance of only $48 is predicated for the end of this year. Predicted expenditures out of the santitation fund for 1961 come to $13,745.

Builders Land company, subdividers of East Gate Addition, may pay as much as $3,000 into the sanitation fund in recognition of benefits to be derived from the Seventh street storm sewer. The $10,697 levy, with the $3,000, will be required to meet the expenditures proposed for next year.

Sewer seriously needed

"Belmond's growth to the north and east made the storm sewer extension necessary," Mayor Trafford observes. "The sewer will also provide much improved drainage to a number of blocks of long-established homes; and it is possible that a hook-up with this new sewer will be required to provide satisfactory drainage for the new school grounds and the athletic field."

No other major changes in fund levies appear in the 1961 budget estimate.

There is a drop of $1,275 in the general fund levy, $15,210 compared to this year's $16,485. The levy was kept about the same despite an anticipated $9,476 unencumbered balance at the end of 1960 because the council is building up a reserve to purchase or build a maintenance shed to house city street equipment. There is no adequate, enclosed storage space for this equipment now to keep it out of the weather.

Hospital levy same

The appropriation for public safety, at $15,970, is about $500 less than for the current year.

A two-mill levy is again being made under municipal enterprises for the city library, which will yield $6,084. A half mill instead of a whole mill is being levied for cemetery upkeep, which will come to $1,521. Three mills is again the levy for municipal support of the hospital, which will produce $9,126.

Expenditures from the recreation fund are estimated at about $320 less than for 1960. The park levy in this fund is reduced by three-eighths of a mill, down to 1 3/8, and predicted income from the swimming pool is set at $8,000 instead of $9,000 — the figure for this summer. The council has decided that $9,000 income from the pool is unlikely unless it gets a better than average break on the weather. About a $1,240 larger balance is expected in the recreation fund at the start of 1961 than existed at the start of this year, due to lower planned expenditures during the present year.

Sewer rental separate

A slightly higher levy will be made for utilities, prompted by the anticipation that additional new street lights will be installed next year in new residential developments.

A separate budget item is made of the sewer rental fund this year, at the request of the state auditor's office. It has previously been included in utilities. It is collected to amortize the revenue bonds that comprised part of the money source paying for the sewage disposal plant.

Appropriation for the debt service fund is down a slight amount — $130 — to $14,440, because a slightly higher year-end balance is expected at the end of 1960 than existed at the start of this year.

Hearing on Aug. 1

State money from the road use tax is estimated in the same amount for next year as this, $10,000. Along with that amount, an anticipated $1,000 year end balance brings the amount proposed for expenditure for 1961 up to $11,000.

Set up as another separate fund for the first time is the city's share of state liquor profits. It is estimated at $2,400 for 1961, compared to $2,200 for the current year. In late years the state allotments have been set aside and used for replacement of the city police car, when that step is necessary.

• • •

Soldiers relief, conservation up—

County budget asks $25,000 more in taxes

Wright county's budget estimate for 1961, which appears in this issue of The Independent, calls for $25,360 more in taxes than the current year's budget called for and proposes expenditure of $7,360 more than 1960 expenditures.

Amount to be raised by taxation this year, after protests at the public hearing effected a $3,000 cut in the soldiers relief levy and a $10,000 slash from the county conservation fund, came to $526,000. The 1961 budget estimate asks for $551,360 in tax monies.

Proposed expenditures for 1960, after the two reductions accomplished at the hearing, totalled $992,000. The estimate for 1961 shows proposed expenditures of $999,360.

While a few very minor reductions are made in three funds in next year's budget estimate (Bangs eradication, $2,000 less tax asked; Social Security fund, $900 less;and state retirement fund, $2,000 less), these savings were more than wiped out by increases in the same funds that drew taxpayers attention a year ago.

A 100 per cent increase in its fund is asked by the soldiers relief commission, from $15,000 to $30,000. Last year the initial budget had called for $18,000, but that was cut by another $3,000 after the hearing when the supervisors ordered no more salary to be paid by the commission for hiring a secretary.

Request of the county conservation commission is for $22,460, compared to the $16,000 allowed this body for 1960 after the $10,000 cut was made following the hearing. Chairman Stanley Shupe of Clarion was told at Clarion that the complainants didn't so much object to the proposed $26,000 as to the fact that the commission had no clear plans for projects that would require that much money.

Another fund that drew fire at last year's hearing was the secondary road construction-maintenance fund. It was claimed by protesting taxpayers that this fund actually figured to amount to some $50,000 or so more than the budget showed. This assertion was based on the fact that estimated income from the state road use tax fund is always estimated at considerably less than is actually received; that the cash balance at the start of the year consistently is larger than estimated; and that no allowance in the expense estimate had been made for a 13-man reduction in the road crew in April of 1959.

The late supervisor from Dows, George S. Trowbridge, justified the "concealed" funds with the explanation that "more money is needed for hard-surfacing." As matters turned out, about $50,000 more is being expended on surfacing this summer than the 10-year road plan in effect called for.

Next year's secondary road budget is virtually the same as that of a year ago, calling for $575,000 in expenditures made up of $100,000 estimated unencumbered balance at the end of the year, $300,000 from the road use fund and $175,000 from county tax levy. The only item differing is the Jan. 1 balance this year, at $169,578, which was about $20,000 less than the Jan. 1, 1959, cash balance.

An extra $5,000 is asked in taxes for the state institution fund and the estimate of expenditures is $5,000 higher. Also, an additional $1,000 in tax money is asked for the general fund, putting that appropriation up to $116,000. Ordinarily the general fund requirements are down by quite a few thousand in non-election years. The reduction for 1961 is less than usual because the Wright County Bar association is requesting some remodeling be done on the courtroom and adjoining area.

The lawyers propose that the south stairway be closed off and two additional rooms be created on the second floor, utilizing the space now occupied by the stairs. The bar association also wishes to see the courtroom modernized.

Auditor Myron Price shows the estimated millage to raise the budgeted 1961 taxes as 12.25 mills

(Continued On Page 7)

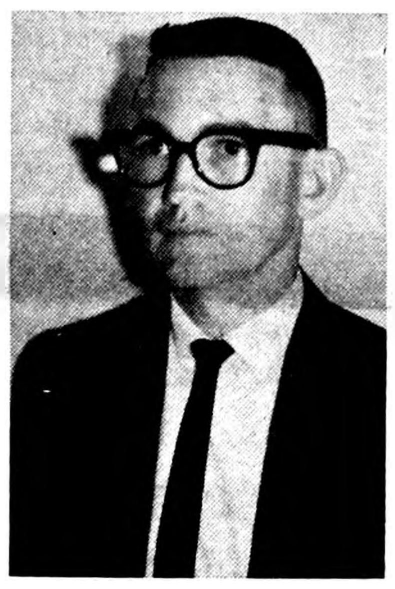

HUGH WITHAM

• • •

New administrator Buena Vista grad, Hugh Witham, 27

Hugh Witham, 27, a 1960 graduate from Buena Vista college at Storm Lake, was hired last weekend by the trustees of Belmond Community hospital to succeed

(Continued On Page 7)

Tax commission's ruling ups budget of assessor

County Assessor F. Ross Henry published in last issue the estimate of money that will be required to operate his office during 1961. His budget proposes expenditures coming to $26,440, compared to $22,215 for the current year and $17,385 for 1959.

Mr. Henry explains that most of the $4,330 increase in assessor's costs between 1959 and 1960 was anticipated because of additional expense of preparing the quadriennial reassessment of real estate that is due in 1961.

Much of the groundwork for this reassessment is being done this year. The rest of the reassessment work will be done the early part of next year and will add a thousand dollars or so to what normal costs of his office would be.

Another factor that has been responsible for higher figures this year and next is the $500 raise in salary that Mr. Henry was given last year.

He says that of the $4,225 rise in proposed expenditures for next year, roughly $1,000 is intended to complete the real estate reassessment and the rest is earmarked for the hiring of more field men to conduct the 1961 property assessment.

This is in recognition of the state tax commission's recent declaration that a representative of the assessor's office must personally make property assessments by visiting the properties to which he is assigned.

It is noted in the assessor's budget estimate that taxable valuation in the county at the end of 1959 came to $53,230,879. This indicates addition of $1,039,340 in assessed valuation over that subject to taxation in 1958.

Letting on school, community center set for July 28th

Belmond Community School district and trustees of the Fred and Alice Luick Memorial Building Trust in last issue published a notice to bidders that bids will be received on or before Thursday, July 28, for construction of the district's new high school and adjoining community center.

Separate bids are solicited for general construction, plumbing, heating and ventilation, and for electric wiring. These bids are to be received by the school directors not later than 2:00 p.m. on the day designated.

Notice was also published in the issue that a hearing on the proposed plans and specifications and proposed form of contract governing construction of the school building and of the community center for which the Luick Trust provided funds.

It was stated in the notice of hearing that the architect's estimate of the aggregate cost of the high school and community center is $800,000. This figure is under the gross figure of $850,000 given in planning estimates because the architect's fee and certain equipment costs are omitted from consideration in the figure set forth in the hearing notice.

• • •

Remember?

Can you remember when a prominent young man-about-town looked like this? He has graduated from BHS, where he made an enviable name for himself in sports. There are a great many clues we could provide as to his identity, but most of them would be dead give-aways. We'll give you these additional tips. He is not the only son his parents have; and he was raised on the farm. You will find his name on page 7.

Board regards budget line held despite increase in school taxes

Although estimated expenditures under the Belmond Community School district budget estimate for 1960-61 come to about $51,200 more than for the year just ended, the school directors take satisfaction in the fact that the district's millage levy will nevertheless compare favorably with other districts in this area.

"Considering new obligations it was necessary to meet under the proposed budget," says Mrs. Al Mennenga, president of the board, "we regard the millage required to raise the necessary tax revenue was kept at a level that should be satisfactory to propertyowners in the district.

"Less than four mills increase in the school tax was necessary to meet the increased needs of the 1960-61 budget, " Mrs. Mennenga notes. "To be exact, it appears that a millage raise of 3 79 will be sufficient to meet the proposed budget. The mill total of 36 06 will be lower than that of a number of near-by districts and very close to as low as the others."

Main increases in expense derive from higher salaries for teachers, purchase of some equipment for the new high school that the bond issue does not provide for, and increase in outlay for bond principal and interest with inclusion of cost of the new high school in this fund.

Some minor reductions in expenditures from the various funds will bring the amount required by taxation to $390,578.59, compared to $339,384.37 for the past year

One action taken by the school board enabled the amount of $18,000 to be saved in interest cost. Money derived from the sale of new bonds last spring was promptly re invested in government securities that will net the mentioned $18,000 before the securities have to be cashed to make payments to the contractors.

Regarding the proposed budget. Mrs. Mennenga says. "There is good reason to believe that the tax rate for Belmond Community School district will be attaining just about its highest level in the year 1960-61.

"This year will see major building needs fulfilled for some time to come. The district's tax base has been steadily rising, and there is promise that this will continue.

"All of these factors justify the school board's satisfaction that the 1960-61 millage will be held to barely 36 mills. The directors consider that the district is getting a great deal accomplished, while keeping the millage favorably comparable with other districts of this area."

Public hearing on the proposed budget will be held on Tuesday, Aug 2, at 8:00 p. m. at the schoolhouse. At that time taxpayers, either for or against the budget as estimated, will have opportunity to express themselves.

• • •

Mean-while, down at the old school

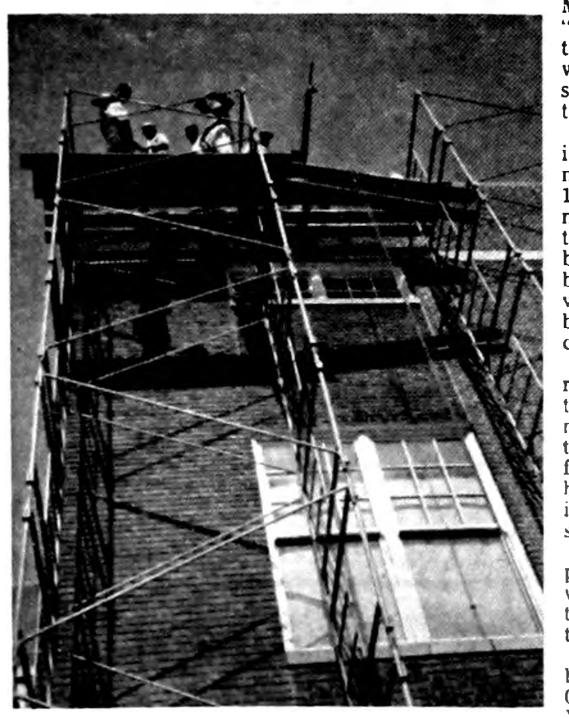

Renovation work on the old high school building was held by the school directors to a minimum this summer to keep expenses down. One job done, though was pointing up of the brick by A. R. Dorr Sons — the first time this has been done since the building was erected in 1916. As shown here on the job last week, the Dorr crew found its 55-foot scaffolding none too high to fill its need. Another summer job planned was installation of fire doors at both north and south stairways, so each floor can be shut off from that above and below — as required by the state fire marshal. The vacation work crew will also paint the football stadium, both the metal frame and the benches.

Out-of-towners get the cash

Maybe local shoppers need to learn a lesson from out-of-town customers who make Tuesday one of their shop-in-Belmond days. This week, two of the out-of-towners were enriched by a total amount of $75 for being in Belmond with Cash Gift Day numbers in hand. None of the numbers distributed in Belmond brought forth a winner. The lucky number-holders were Reka Schulte of Alexander, who picked off a $25 prize at 2:00 p.m.; and Mrs. Lloyd Christenson of Kanawha, who won a $50 award at 3:00 o'clock. Delighted to see this many CGD greenbacks cut loose, the committee is making the prize total $400 once again next Tuesday. The amount will once more be split into eight $25 prizes at 2:00 p.m. and four $50's at 3:00 o'clock.

Sewer project's been a headache

Pictured below is the Seventh street storm sewer project, which the first of this week was a bit more than a block from completion. It runs from the river and just east of the Rock Island tracks will hook up with East Gate Addition's storm sewer system.

Because of great quantities of fine sand that hadn't been anticipated the ditch has had to be dug much wider than would otherwise have been necessary. Elapsed time for the work, and cost of doing it, have gone up correspondingly.

Up to last Friday the cost of the project stood at about $11,600. Builders Land company, the East Gate sub-dividers, has agreed to pay 20 per cent of the project cost — up to, but not over, $3,000.

In the picture accompanying may be seen Melvin Swenson (serving as observer for Iowa Electric Light and Power company) and Engineer Sig Helgeland about to guide Myron Trager — at wheel of city tractor, but not shown — in lowering a 20-inch cement tile into the ditch. Augie Trager prepares to handle the tile after its descent; a moment later Lester Kottler was there to help Augie.

Gene Nelson appears in background making an adjustment on the scoop of the drag-line with which he'd been making way for the tile. Without the sand to battle, he could have dug the ditch about half as wide.

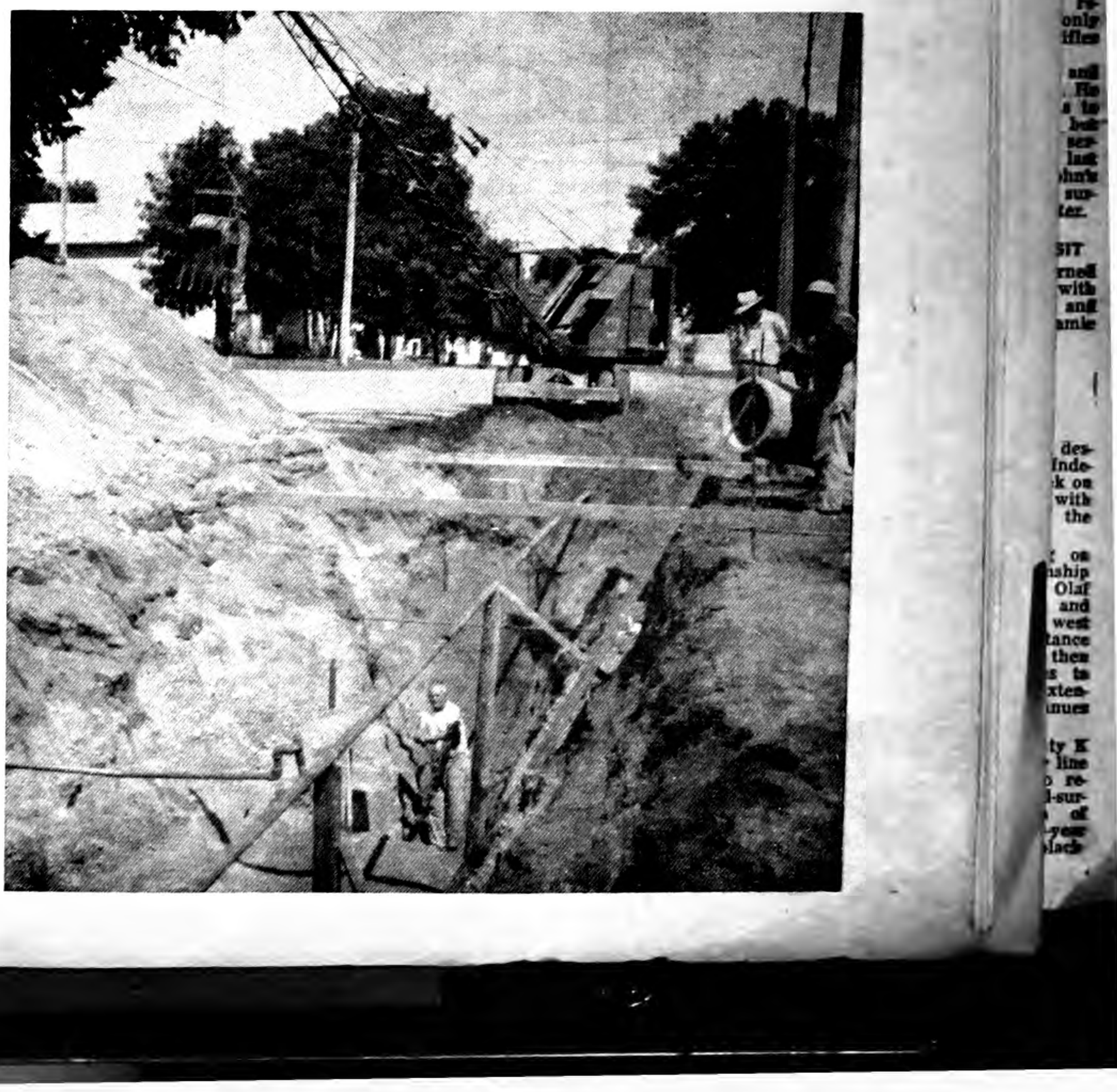

ALEXANDER NEWS

MRS. H. B. JANSSEN

Linda Greenfield awarded 4-H trip

Linda Greenfield, daughter of Mr. and Mrs. Frederick Greenfield, left Monday morning with some 20 other 4-H poultry award winners on a 700-mile all-expense paid trip through north and central Iowa. Sponsors of the trip are Iowa State university and the Sears Roebuck Foundation.

Other Franklin county 4-H'ers taking the trip are David Funnel of Hampton and Marian Elling of Latimer. Trip winners were chosen on the basis of over-all 4-H work, with special emphasis on laying flock projects.

During the five-day trip, the group will visit as many commercial and semi-commercial poultry production, processing and marketing operations as possible. This is the fourth year this tour has been conducted.

Last year, Delores Hopkey of Alexander was one of three winners from Franklin county.

REFORMED CHURCH

Rev. J. Hoekstra, Pastor
Morning worship 9:30 a. m.
Sunday school 10:45 a. m.
Evening praise, 7:30 p.m.

Rev. Peter Eckhoff of Aplington will be the guest minister for Sunday, July 24. Haig Kopooshian from Beirut, Lebanon, a graduate student at Iowa State university will be the guest speaker Sunday, July 31.

Wednesday, July 27th, at 2:00 p.m. the Women's Guild meets. Worship, Mrs. Henry Modderman; topic Mrs. Carl Barkema; hostess, Mrs. George Barkema.

Thursday evening, Young People's League will have a party with Tannie Pastour as chairman.

Young adult retreat, Friday through Sunday, Aug. 5 to 7, at West Okoboji, for post-high school young people of the Reformed church. Registration should be in by July 29.

The following children were presented for baptism last Sunday morning. Kevin Dale, son of Mr. and Mrs. Herbert Muhlenbruch; Kevin Mark, son of Mr. and Mrs. Allen Dumke; and Bruce Dick; son of Mr. and Mrs. Dick Dirksen.

COMMUNITY METHODIST CHURCH

Rev. Richard Jackson, Pastor
Sunday school 9:15 a.m.
Church worship 10:15 a.m.
Sermon topic: "What About Baptism?"
July 26 — Naomi Circle at 8:00.
July 27 — Esther Circle 2:00 p.m.
July 28 — Under 80's in the evening.

Rev. R. Jackson and family honored by congregation

A reception and fellowship supper was held at the Methodist church basement last Thursday evening for the new minister, Rev. Richard Jackson, and family. The honorees received many nice gifts and an evening of fellowship was enjoyed by all.

Mrs. Wesley Pals and four children of Colby, Wis., were Thursday evening visitors in the Cort Vestweber home.

Mr. and Mrs. Clyde Harris of Hampton were dinner guests Friday in the Charles Winwood home.

TOP GRAIN SAVER

OF THE LOW-PRICE FIELD

ALL NEW

McCORMICK No. 80

Big machine features in a low priced combine. That's the McCormick ALL NEW No. 80. Here's a combine that has big machine versatility, ruggedly built to last for years.

You get these FEATURES

- 7-foot auger-type platform
- 18-inch platform auger
- 42-inches wide straight through
- 26-bushel grain tank
- V-belt, top-driven elevators
- Double-shake cleaning
- Only 4 daily lubrication points
- Windrow pickup attachment available
- ...AND MANY MORE

See it now at...

HELLAND & LONG

PHONE 311 BELMOND

Loren L. Tinkey victim Saturday of insulin shock

Loren L. Tinkey, 34, was the victim of tragically sudden death last Saturday while he and his wife were enjoying a brief vacation at Bemidji, Minn. Mr. Tinkey was a diabetic and his death was caused by an insulin reaction.

Funeral services were held Wednesday at 2:00 p.m. at the Alexander Methodist church, Rev. Richard Jackson officiating. Johnston Funeral Home of Belmond was in charge and burial was in the Alexander cemetery.

Seven brothers-in-law of the deceased served as pallbearers: Alvin Orpen, Marvin Jaacks, John Halfwassen, William Moore, Larry Moore, Harold Bryan and Richard Moore.

Mr. Tinkey was born Sept. 14, 1925, at Alexander, son of Mr. and Mrs. W. H. Tinkey. He was a graduate of Alexander High school and also of Morningside college at Sioux City. He was married on April 5, 1952, to Dorothy Moore at Alexander.

Loren served the past year as band instructor at Franklin Consolidated school of Latimer-Coulter and for two years before that was on the school faculty at Ackley.

In addition to his widow and parents, Mr. Tinkey is survived by four sisters — Mrs. Alvin (Dilene) Orpen of Kensett, Mrs. John (Loraine) Halfwassen and Mrs. Marvin (Jolene) Jaacks of Alexander, and Mrs. Harold (Lois) Bryan of Plainfield; also one brother, Delbert of St. Paul, Minn.

Mr. and Mrs. James Carroll attended funeral services Wednesday for George Carroll at Marathon.

Ray Richards left Friday morning for a visit in the Howard Schoenwetter home at Denver, Colo

Mr. and Mrs. Russell Larsen and Lynette and Linda Erickson of Minneapolis, Minn., came Wednesday of last week and spent a few days visiting Mr. and Mrs. Chris Larsen and other relatives.

Mr. and Mrs. Will Orr and Charles of Williams were Sunday guests in the Harry Hill home.

Mr. and Mrs. Carol Oxley and family of Kanawha attended a birthday dinner Sunday in the Will Vestweber home in honor of the birthday of Mrs. Oxley.

Mr. and Mrs. Else Eden, Mrs. Anna Aldrich, Mr. and Mrs. Henry Greenfield of Waterloo and Mrs. Minnie Eden were Sunday dinner guests in the Hannis Pals home.

Mr. and Mrs. Eldred Tabbert and children of Osage, Mr. and Mrs. Tony Servantez and children of Mason City, Mr. and Mrs. George Wenzel and girls, Mrs. Vernon Dippel and boys, Fred Wenzel, Jr., Caroline and Leland, all of Belmond, and Mr. and Mrs. James Wenzel of Latimer were Sunday guests in the home of Mr. and Mrs. Fred Wenzel, Sr., and family. Mrs. Fred Wenzel, Jr., and Loren were unable to be with the family. Loren is in the hospital with virus infection and his mother was there helping care for him.

Mr. and Mrs. Garold Vestweber and son of Clearfield are moving to a home in Hampton where Mr. Vestweber has accepted a position with the Farmers Hybrid company.

Mr. and Mrs. Charles McDonald and family of Rockwell moved Monday into the Hannis Pals house recently vacated by the Gary Williams family. Mr. McDonald is the new Pals employee. Kyle Mennega of Belmond will soon be coming as a Pals employee.

Mrs. Jim Tucker and Mrs. J. C. Arends of Hampton came Monday of last week and remained to attend dedication Tuesday of the Reformed church. Mrs. Tucker returned home and Mrs. J. C. Arends stayed for a few days' visit with relatives and friends.

Mr and Mrs. George Blau spent Sunday with Mr. and Mrs. Donald Stoffer and family of Belmond at their cabin at Clear Lake.

Paul Leary of Des Moines spent several days visiting in the Art Kern home.

MR. AND MRS. KAE MEYERS

• • • • • •

Margaret Janssen, Kae Myers spoke nuptial vows at Alexander, July 8

Miss Margaret Janssen of Hampton, daughter of Mr. and Mrs. Herman Janssen, became the bride of Kae Myers, son of Mr. and Mrs. Kenneth Myers, Friday evening, July 8, at 8:00 o'clock at the Reformed church at Alexander. Rev. John Hoekstra performed the double-ring ceremony.

Marilyn Johnson, organist, played the nuptial music and accompanied Jeanie Schulte as she sang "The Wedding Prayer" preceding the ceremony.

The bride wore a floor-length gown of brocade ivory satin and a fingertip veil of nylon tulle, which fell from a crown of pearls. Her only jewelry was a strand of pearls and she carried a bouquet of red roses on a white prayer book.

Mrs. Raymond Ellingston of Belmond was her sister's matron of honor. Bridesmaids were Mrs. Fred Wenzel, Jr., of Belmond, sister of the bride, and Mrs. James Bittner of Hampton. They wore identical dresses of white lace over shrimp pink satin. Their headpieces were white pearl crowns and they carried colonial bouquets of pink roses.

Lon Myers served his brother as best man and the groomsmen were Glen Myers, brother of the groom; and Donavon Peil. Ushers were Kent Myers, brother of the groom, Clyde Janssen, brother of the bride, and Marlin Blau.

Following the ceremony, a reception was held in the church parlors. Mr. and Mrs. Joe Rodecap of Clarion were host and hostess.

The pink and white wedding cake was cut and served by Mrs. Lon Myers, sister-in-law of the groom. Mrs. Norman Peyton of Dows poured. The waitresses were former classmates of the bride — Mrs. Roy Hansen, Mrs. Wayne Bohning, Donna Frey — and a friend, Janice Olk.

Guests were present from Hazel Green, Wis., Ann Arbor, Mich., Union Mills, Ind., Chicago, Ill., Thornton, Iowa Falls, Sheffield, Chapin, Hampton, Latimer, Dows, Belmond, Des Moines and Davenport.

Mrs. Delos Claypool of Hampton and Mrs. Harriet Hartman of Glendale, Calif., visited Monday with their sister-in-law, Mrs. Gladys Crandall, at the Ted Vierkant home.

Roger Ginapp and Merle Robbins of Belmond visited Tuesday afternoon of last week in the Louie Bell home.

Mr. and Mrs. Andrew Kaduce attended church services Sunday at Wheelerwood where their son Richard is pastor, then visited in the R. R. Pierce home and Leonard Gobeli home near Mason City.

Henry Larsen, Ben Fetrow and Jim Adams of Belmond were Friday visitors in the Ray Richards home.

Mrs. Minnie Eden and Mrs. Hannis Pals attended funeral services Friday for Lyle Rice of Hampton at the Greenfield Funeral Home at Hampton.

Lona Van Dusseldorf of Thornton and Jim Johnson of Cedar Falls visited Mrs. J. C. Arends Friday evening.

Rev. and Mrs. John Hoekstra and family left Monday morning for a three-week vacation to northwest Washington. Their writing address — % Arlo C. Bauman, Everson, Wash.

New women's club formed; officers picked for '60-61

At an organization meeting held last Thursday evening at the Alexander schoolhouse, the new Women's Federated club was officially formed and officers elected.

President of the organization will be Mrs. Harold Blewett. Others who will hold offices for 1960-61 are: Mrs. James Staley, vice president; Mrs. Clarence Smith, secretary; Mrs. Henry Koenen, assistant secretary; Mrs. Bertha Rodemeyer, treasurer; and Mrs. Orville Arends, assistant treasurer.

Twenty women were present as charter members of the club and three guests attended from Mesevey's Women's club, which is sponsoring the new club.

Meetings are to be held the second Monday of each month in the members' homes.

A group of ladies honored Mrs. James Carroll on her birthday Saturday with a coffee at her home.

Joan Olson of Jewell spent last week in the home of her brother, Albert Olson, and family.

Mr. and Mrs. Don Lavendar and family of Des Moines were Sunday visitors in the home of Mr. and Mrs. Frank Bohlen and Roland.

Mr. and Mrs. Forrest Yaw and Mr. and Mrs. Kae Yaw and children of Hampton were Sunday evening guests in the John Hill home.

Mr. and Mrs. Willard Latham with Mr. and Mrs. Percy Johansen of Latimer and Mr. and Mrs. Joe Rodecap of Clarion visited Mr. and Mrs. Ralph Stenbach of Brush, Colo., Sunday at Rochester, Minn.

Mr. and Mrs. Nels Back of Goodell were Sunday visitors in the Hero Frohling home.

Mrs. Dale Benson and boys of Grand Meadow, Minn., called in the John Hill home Friday and took John Douglas Hill with them to his home in Adams, Minn. John had spent several days in the Hill home.

Mr. and Mrs. Elmer Hopkey took Dixie to Minneapolis, Minn., Saturday to enter the Minnesota school of business for a medical secretary course. Mr. and Mrs. Hopkey spent Saturday evening and Sunday with Mrs. Laura Barnum at her cabin in Annandale, Minn.

● Belmond Locals

Mr. and Mrs. Rolland Kling, Barbara, Roger and Joice of Cheyenne, Wyo., will spend this week and next visiting in the parental home of the Mac Fullers at Goodell and the Gunnar Klings here.

Fred Koeppel, Sr., of Des Moines spent the weekend with his daughter and husband, Mr. and Mrs. Gunnar Kling.

Rev. and Mrs. Raymond Mehl and family of Barneveld, Wis., are visiting in the Milford Mehl home.

SAVE on HOME COOLING

A Green Colonial summer air conditioner uses less electricity than most units. The savings will more than pay for the unit during its many years of trouble-free service. Get the quality home cooling . . . Green Coloniol. Either water cooled or air cooled . . . easily fitted to your present duct work. CONTACT...

Kinseth
PLBG & HTG
PHONE 7421

FOR LIFETIME COMFORT

GREEN COLONIAL HEATING - COOLING

FOR SALE

(improved)

A 250 acre farm located in Pleasant township, mostly Clarion and Webster soil. Price $335.00 per acre.

Albert C. Hanson, Referee

MID-SUMMER

TIRE SALE

COMPARE THESE PRICES

THEN SAVE ON AUTO FLOAT TIRES

The "OK" TIRE
NYLON TUBE TYPE $12.60 Plus Tax and Recappable Casing
BLACKWALL
6:00x16 OR
6:70x15

The AUTO FLOAT
NYLON TUBE TYPE $14.64 Plus Tax and Recappable Casing
6:70x15—BLACKWALL
7:10x15—$18.03 7:60x15—$19.70
All Prices Plus Tax and Recappable Casing

The AUTO FLOAT
NYLON TUBELESS $18.17 Plus Tax and Recappable Casing
7:50x14—BLACKWALL
8:00x14—$20.13 6:70x15—$18.17 8:50x14—$22.02
7:10x15—$20.13 7:60x15—$22.02
All Prices Plus Tax and Recappable Casing

"O.K." AUTOMASTER
X-5R NYLON TUBELESS $22.41 Plus Tax and Recappable Casing
7:50x14—BLACKWALL
8:00x14—$22.37 8:50x14—$24.53 6:70x15—$20.41
7:10x15—$22.37 7:60x15—$24.53
All Prices Plus Tax and Recappable Casing

All White Wall Tires Reduced Accordingly

WHEEL BALANCING
$1
WEIGHTS FREE

PASSENGER TIRE
FLATS FIXED
49¢ in our Shop

OK AUTO FLOAT TIRES
Phone 990

Rubber Welders
B.F.Goodrich
Phone 990

Tractor—Passenger Car—Truck Tires
2 blocks North of Main Street in Belmond
on Hwy 69

Repairing, Recapping, Wheel Alignment and Balancing, New and Used Tires.
YOUR COMPLETE TIRE STORE WHERE YOUR DOLLAR BUYS MORE.

EGG PRICES
GET OUR
DAILY AT 12:55
EXCEPT SAT. & SUN.
ON
KSMN—1010 ON YOUR DIAL
IT WILL PAY YOU TO LISTEN.

FOR QUALITY EGGS... DURING ANY SEASON
1. Gather Often
2. Keep in Cool and damp place
3. Feed Good Feed.

HENSEL BROS. PRODUCE
Alexander—Belmond
PHONE 7581

Does Your Car...
Shimmy — Shake Rattle and Roll?

It may be that it is out of alignment — or the wheels may be out of balance.

BRING IT IN.
WE WILL MAKE IT BEHAVE AS IT SHOULD.

Pollitt DX Service
Corner Highway 69 & 1st Ave. SE Phone 567

THIS POWERFUL LANTERN
Free!

$3.95 VALUE

WITH YOUR PURCHASE OF A PAIR OF....

RED WING SHOES

- Uses 4 regular flashlight cells
- Separate switch for each light
- Swivel head throws long range powerful 1800 foot beam
- Red flashing light on swinging arm

COME IN TODAY—
TRY ON A PAIR

LAST 3 DAYS OF SALE
PRICES REDUCED
STILL FURTHER
NOT ALL SIZES LEFT BUT WE WANT TO CLEAR THEM OUT

TED'S SHOE STORE
Where your shoe dollar always buys more.
Shop in Air Conditioned Comfort—BELMOND

TWIN LAKE GO-GETTERS

An all-day meeting was held by the Twin Lake Go-Getters 4-H club on July 6 at Center schoolhouse. The girls sewed on articles for fair exhibit in the morning and had a sack lunch at noon.

The business meeting in the afternoon was called to order by Vice President Janice Blank, 15 answering roll call. The members decided to change the local achievement show date to Aug. 1, as record books are due Aug. 2.

Judy Eliason, recently elected a county officer, gave tips on judging. Talks were given by Arlene Eliason on "Good Care of the Hands," Audrey Schoenwetter on "Our New Flag," Marilyn Pals on "Judging a Blouse" and Kathleen Koerner on 4-H camp.

A demonstration was given by Judy Eliason and Debbie Pringnitz on "Making a Belt."

Lunch was served by Judy and Janice Blank.

Judy Blank
Ass't Reporter

● Belmond Locals

Kristelle Hillstrom of Albert Lea, Minn., is visiting at the home of her grandparents, Mr. and Mrs. T. A. Townsan.

IF YOU NEED A HAIRCUT

YOU GO TO YOUR BARBER

FOR . . . .
PLUMBING AND HEATING SERVICE
Call Us . . . .

Here's a little tip: When turning off the water, turn the faucet handle down only enough to stop the water flow. This makes washers last longer, and helps prevent leaky faucets. Leaky faucets, when you have them, can be very annoying. We repair them.

But we also handle important work like new heating plants, air-conditioning, complete bathroom fixtures, etc. Talk it over with us

MADSEN
Plbg & Htg
Phone 408

The Good Earth

Is Yours To Use
For Your Livelihood!
Use It To Your Advantage
BUT
Be Careful

Of Machinery
Of Livestock
Of Fire
Of Wiring
Of Heating Equipment

All these things are the blessings of mankind in these times. However, they are blessings in disguise if they are allowed to become missused. Machines don't know they can hurt you, but they will if you don't take care.

Don't become a farm statistic through carelessness.

First State Bank
BELMOND — PHONE 216
Member Federal Reserve System

—Mueller Studio photo

MR. AND MRS. DONALD L. NELSON

● ● ● ● ● ●

Donald L. Nelson and Judy McHale wed at St. John's church, Clarion

St. John's Catholic church at Clarion was the scene of the wedding of Miss Judy McHale, niece of Mrs. Loretto Tillman of Clarion, and Donald L. Nelson of Waterloo, son of Mr. and Mrs. Marion Nelson. Monsignor James E. Slowey performed the double-ring ceremony Saturday morning, June 25, at 10:00 o'clock before an altar decorated with baskets of white gladiolas. Phil and Tom Brand of Clarion served as altar boys.

Mrs. William Mock of Clarion, organist, played the nuptial music and accompanied Margaret Hagie of Des Moines as she sang "Panis Anglicus," "Soul of My Saviour" and "Ave Maria."

Given in marriage by her brother John, the bride was attired in a floor-length gown of Chantilly lace and tulle over taffeta, fashioned with a fitted bodice, scalloped neckline and sleeves fastened with tiny satin buttons and ending in bridal points over the wrists. The front of the dress featured a panel of the tulle and lace while tiny satin buttons and a satin butterfly bow at the waist decorated the back. The full skirt extended into a brush train. Her finger-tip veil of nylon illusion fell from a bow of tulle trimmed with sequins and pearls.

The bride's bouquet was a cascade of pink sweetheart roses, lilies of the valley and teired bows of tulle with white satin bowknot streamers. Her jewelry consisted of tiny pearl earrings, a family heirloom, and a single pearl on a chain, a gift of the groom.

The maid of honor was the bride's sister, Eleanor McHale of Minneapolis, Minn., and the bridesmaid was Sena Whitman of Des Moines. They wore identical street-length dresses of pink taffeta, with short sleeves and full skirts and featuring wide American Beauty rose commerbunds having large butterfly bows in the back, ending a sash. Their matching picture hats were of white embroidered lace trimmed in American Beauty rose. They carried white gloves, a gift of the bride, and cascade bouquets of white carnations and ivy.

William Vroman of Waterloo, cousin of the groom, served as best man and Gary Nelson of Ames, brother of the groom, was groomsman. Phillip McHale of Clarion, brother of the bride, and Ernest Kiley of Renwick, cousin of the groom, served as ushers. The men of the wedding party wore black suits with black ties and boutonnieres of white carnations, except the groom's, which was of three pink sweetheart roses from the bride's bouquet.

Mrs. Tillman chose a blue lace dress with white accessories for her niece's wedding. The groom's mother wore a beige linen dress with matching lace jacket and pink accessories. Both corsages were of pink roses.

Following the ceremony, a two-course dinner was served by St. Rita's circle to 140 guests in the church parlors.

For traveling, the bride chose a pale blue sheath with matching jacket and white accessories. Her corsage was pink sweetheart roses. The couple went on a trip through Minnesota and Wisconsin.

The bride is a graduate of St. John's Catholic school and graduated with the class of '58 from Clarion High school. She has been employed for the past two years with the Bell Telephone company at Clarion.

The groom is a graduate of Kanawha High school, spent four years with the U. S. Air Force and at present is employed by Rath Packing company at Waterloo, at which place they will make their home.

The NEW BELMOND
SCIENTIFICALLY COOL

CinemaScope

NOW SHOWING THROUGH SATURDAY, JULY 23
"Five Branded Women"
Van Heflin-Vera Miles
Silvana Manano
A towering epic of love and war. An international cast of top acting talent. Five beautiful girls and how they survived a war-torn land.
No Matinee Sat., during July & August

Sun.-Mon.-Tues.-Wed.
July 24-25-26-27
"THE TALL STORY"
Anthony Perkins-Jane Fonda
Ray Walston
One of the funniest comedy-romances to come out of Hollywood this year. A pleasant, fast paced and delightfully entertaining story.
Matinee Sun., at 2:30 p.m.

● Belmond Locals

Mr. and Mrs. Clark Pohl of Perry called Monday morning on the Carrol Ganders.

Mrs. F. A. Muyres of Minneapolis Minn., is visiting in the home of her mother, Mrs. Lewis Hauge.

The Ted Behrends and Carroll Bamford families spent last week on a camping vacation at Clear Lake state park.

FFA urges cooperation

July 18, 1960

Editor
Belmond Independent
Dear Sir:

Across the nation, in our state, and within our own community, there has been a growing awareness of the need for a program in reducing farm power accidents.

Because of the increased mechanization on the farm and the greater exposure to accidents caused by careless use of farm power, the Belmond Friendly Service FFA Chapter has chosen to participate in a Safe Farm Power Use Program.

Soon, an FFA member from our Chapter will call on farm families in this area to explain the (1960) Safe Farm Power Use Program. These families should welcome this emissary of safety and listen to him. He represents a group of America's finest young farmers with no other interest than to make farming a better,happier, and safer occupation.

Dustin Johnson
Reporter
Darrell Staley
FFA Advisor

ENGAGEMENT and approaching marriage of their daughter Lois is announced by Mr. and Mrs. Frank Pruisman. She will wed Richard Eliason, son of Mr. and Mrs. Olaf Eliason of Kanawha, in rites to be performed Aug. 14.

NEW BELMOND
Film Highlights
—from—
COMING ATTRACTIONS

If a woman's hair is her "crowning glory," the "Five Branded Women" in Thursday through Saturday's feature film have hardly a shred of glory among them. For the comely quintet who portray partisans in a central European country under Nazi occupation are dealth "butch cuts" for fraternizing with the enemy. Silvano Mangano, Barbara Bel Geddes, Vera Miles, Jeanne Moreau and Carla Gravina demonstrate that beauty can survive the loss of feminine coiffures in this highly dramatic story. Van Heflin, Richard Basehart and Steve Forrest back up the femal contingent.

Warner Brothers says, with tongue in cheek, the "Tall Story" is "not recommended for parents — if you're sending your teeners to college." It seems the plot has a lot to do about a co-ed who simply can't help lovin' tall boys.

Saucy star of "Tall Story" (showing Sunday through Wednesday) is Jane Fonda, daughter of long-popular Henry Fonda.

She shares top billing with Anthony Perkins, who after success in some starkly dramatic roles proves he can also do comedy with deft skill. You'll get a wallop out of a hilarious scene in which the young folks experiment in Japanese kissing.

● Belmond Locals

Carol Brown, Jim Frueling and Jim Johnson of Burlington were weekend visitors in the Clair Bonte home.

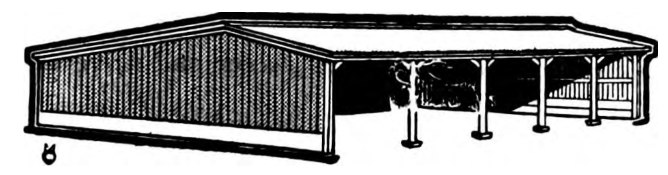

Bring Your Grain Storage Problems Here For Solution

We at Fullerton Lumber Company are equipped to solve all the problems you might have in the line of grain storage.

Now is the time to plan for that added storage which will be needed this year due to the bumper crop expected.

WE FEATURE:
● SIOUX STEEL BUILDINGS
● Cuckler Steel Span Buildings
● Wooden Structures of all kinds

a name you know . . . a name you trust
FULLERTON LUMBER COMPANY
PHONE 469 — BELMOND

—Mueller Studio photo

MR. AND MRS. ROGER JOHNSON

● ● ● ● ● ●

Kathryn Lea Hunst, Roger Johnson wed at St. John's Catholic church

Wedding vows were spoken Saturday morning, July 9, at 9:30 o'clock at St. Francis Catholic church by Miss Kathryn Lea Hunst, daughter of Mr. and Mrs. Adolph Hunst, and Roger Allen Johnson, son of Mr. and Mrs. Harold Johnson of Klemme. Rev. R. J. Reiss of Garner officiated.

Mrs. Clifford Johnson, organist, played the nuptial music and accompanied Donna Nolan as she sang "Ave Maria," "O Perfect Love" and "On This Day."

Given in marriage by her father, the bride wore a white, floor-length gown of imported Chantilly lace and tulle, styled with a fitted bodice, long French sleeves and a sabrina neckline. The bouffant skirt had alternating tiers of the lace and tulle over satin and net. Her finger-tip veil fell from a pearl studded tiara. She carried a shower of red roses and a white sterling and pearl rosary, a gift of her uncle and aunt, Mr. and Mrs. V. E. Diestler of Des Moines.

Patsy Wallinder of Iowa City, cousin of the bride, was maid of honor. She wore a pink organdy dress with matching taffeta cummerbund and carried a bouquet of pink and white carnations.

Mary Lou and Mark Buckley of Garner, second cousins of the bride, were flower girl and ring bearer, respectively. Mary Lou wore a pink and white nylon dress and carried a basket of white daisies.

James Teffen of Waterloo, cousin of the groom, was best man. Mike Hunst and Larry Johnson, brothers of the bride and groom, respectively, were ushers. All the men of the wedding party wore black suits and white carnation boutonnieres.

The mother of the bride wore a soft blue dress with white accessories and the groom's mother wore a green dress. Their corsages were of pink roses.

Immediately following the ceremony, a reception was held at the Odd Fellows hall. Mrs. Airell Clark was in charge of the guest book. Serving punch was Mrs. Maurice Buckley of Garner, cousin of the bride, cut the three-tiered wedding Klemme, aunt of the groom, poured coffee. Mrs. Marvin Thompson of Charles City, cousin of the bride, cut the three tiered wedding cake which was topped with a miniature bride and groom.

Janice Waddington of Meservey, Mrs. Harry Diekhuis, Mrs. Bob Ausborn and Kathy Dorr opened and displayed the gifts Serving as waitresses were Linda Dempsey of Eldora, cousin of the bride, Carol Ann Waddington, Sandra Swenson and Mrs. John Ofstethun of Clarion. Reception music was furnished by James Diestler of Des Moines, cousin of the bride.

For going away, the bride chose a white sheath dress with dark accessories and a corsage of red roses.

After a wedding trip to the Black Hills, Mr. and Mrs. Johnson will be at home at Klemme where he is employed by Klemme Co-op Grain company. Mrs. Johnson will continue to teach at Meservey. Her third grade class of last year attended the ceremony.

● Belmond Locals

Mrs John Ruys of Chicago, Ill., and Mrs. Dan Ramsey of Des Moines spent a few days last week visiting their parents, Mr. and Mrs Mike Halfwassen. Mrs. Halfwassen is a patient in the Belmond Community hospital.

Donald Niederfrank of Garner is spending his vacation with Mr. and Mrs. Claude Veeder.

Francis Leavy and son of Chicago, Ill., called on friends here on Monday of last week.

Lutherans—
We offer you family protection, retirement income, education funds, mortgage insurance—easily arranged through your own life insurance society. Call today.

William R. Johnson
320½ E. MAIN—BELMOND
PHONE 998
Representing
LUTHERAN BROTHERHOOD
Minneapolis, Minnesota
Living benefits for Lutherans through life insurance

We Would Like To Point Out . . .

BERNS
CONOCO
When You Need Any Of These Automobile SERVICES
● Brake Service
● Tail Pipes
● Wheel Balancing
● Mufflers
● Tire Service
● Motor Cleaning
● Accessories
● Spark Plug Cleaning
● Clean-o-Mat Car Washing
● Engine Tune Up
● Firestone Tires & Batteries

BERNS Conoco
SERVICE — PHONE 266

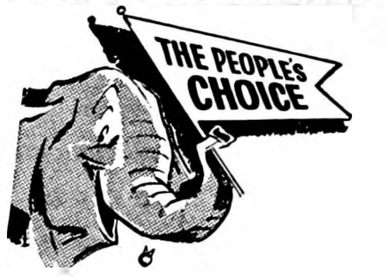

★★★★★★★

HOW TO RECOGNIZE Republicanism

There is one fundamental difference between those who bear the Republican and the Democrat party label — their concept of the role government should play in the lives of each of us.

Democrats believe fundamentally in giving more and more power to the federal government; the Republicans less.

Democrats would have the federal government spend more . . . and tax more . . . to do for us what we should be doing for ourselves.

Republicans still champion the private initiative that made America great. They believe government's role should be that of umpire in the free enterprise system . . . to forestall either business or labor from taking unfair advantage.

To retain the free enterprise system that has made America the envy of the free world, we must halt the encroachment on our personal rights that all leading Democrats advocate.

THIS MESSAGE
brought to the voters of Wright county by
The Republican Central Committee

JINGLES
By BM & B
It's not what you know but where to find it that counts. That's why we keep telling you feed
Supersweet
to give them that bounce
NORTH CENTRAL GRAIN
PHONE 571

YOU CAN PURCHASE A NEW
FRIGIDAIRE
REFRIGERATOR
OR
FOOD FREEZER
FOR
PER DAY
25c
AND
NO DOWN PAYMENT
SEE
"The Do-it Yourself Store"
ELLIOTT HDWE. & APPLIANCES
THE PLACE TO GO FOR THE NAMES YOU KNOW
☎ 309 BELMOND, IOWA

NATIONAL FARM SAFETY WEEK — JULY 24-30

Farming Can Kill You!
IT'S EASY—HERE'S HOW . . .

1. NEGLECT YOUR MACHINERY—
Who cares if it's not in safe working order. It's too much trouble to keep it in shape. Guards are for, sissies.
2. OPERATE TRACTORS CARELESSLY—
Always start and stop suddenly . . . take corners at high speed . . . and drive as often as you can in ditches, on soft ground and creek banks. It's more exciting.
3. IGNORE ALL TRAFFIC RULES—
Whether you are driving a car or a tractor on the highway, remember, rules are for the other guy. It's the slack season for the undertaker anyway.
4. STARTLE YOUR ANIMALS—
Yelling "boo" at the bull is a fine way to liven up an otherwise dull day.
5. BE A LOUSY HOUSEKEEPER—
You can't get hurt in the house, besides you are too busy to watch the water heater . . . fix old wiring . . . pick up roller skates, etc.
6. FALLING IS SUCH FUN—
Especially from the barn roof . . . ladders never slip anyway. To heck with safety . . . live dangerously.
7. DISREGARD WATER SAFETY RULES—
Stand on your head in boats . . . dive in shallow water . . . all are O.K. Who wants to live to be ninety, anyway.
8. FIRST AID CAN WAIT—
Show everyone how tough you are . . . ignore cuts and bruises. You don't want to overwork the doctors and nurses, do you?
10. IT CAN'T HAPPEN TO YOU ANYWAY—
Only one out of five farm families had serious accidents last year. Why worry when you know it will happen to someone else!
9. FORGET FIRE HAZARDS—
Smoke all you want to in the barn, and always start fires with kerosene. This makes life more interesting.

IF YOU FOLLOW THE ABOVE RULES, WE WISH TO TAKE THIS OPPORTUNITY TO SAY IT'S BEEN NICE KNOWING YOU AND WE ONLY REGRET THAT OUR ACQUAINTANCE MUST BE SO SHORT

We don't like to lose our customers. If for no other reason, please take care of yourself.

Farmers Grain Company
PHONE 498 BELMOND

Institute offers some advice—

How to prevent accidents on farm

DES MOINES (Special)—A warning to Iowa farmers that the peak season for farm machinery accidents occurs this month was sounded today by the Iowa Farm Loss Prevention Institute.

July is one of the worst months of the year for serious injuries and deaths among farmers, the Institute said. There were 93 accidents last July, resulting in the deaths of 11 farmers.

One reason so many more accidents take place during July is the rush of the heavy work schedule on farms, according to James A. Vickery, executive secretary of the Institute. Farmers try dangerous short cuts to save time, and accidents result.

Nine farm safety pointers to help reduce this year's accident toll, as suggested by Vickery, include:

1. Turn off the motors of all machines before oiling, cleaning or adjusting.
2. Never allow children to ride on farm machinery.
3. Always stay behind the sickle bar on the mower.
4. Stop the pulley before putting on or taking off a belt.
5. Always keep guards in place on all machines.
6. Stop the motor and allow to cool before refilling the gas tank.
7. Never use machines which are not in good working order.
8. Never step over or under moving belts.
9. Never wear loose-fiting or torn clothing and gloves around machinery.

STOP ITCHING! IN 15 MINUTES
After using ITCH-ME-NOT, get your 48c back IF THE ITCH NEEDS SCRATCHING. You feel the medication take hold. Itch and burning disappear! Use instant-drying ITCH-ME-NOT day or night for eczema, ringworm, insect bites, foot itch, other surface rashes. TODAY at NOLAN DRUG g40t3

J. Govern reports on farmers given FHA loans in '60

Loans totaling $269,440 were made by the Farmers Home Administration to farm families in Franklin, Hamilton, Hardin and Wright counties during the 1960 fiscal year, according to John J. Govern, the agency's county supervisor. Mr. Govern's office is located in the Evans-Kay Building in Clarion.

Borrowers repaid $189,891 during the year on loans of all types obtained from the Farmers Home Administration. Their repayments on loans came mainly from the sale of beans, corn and hogs.

Improvements which these farmers have achieved, Mr. Govern said, included better dairy herds, better housing for their livestock and better equipment.

Forty per cent of those milking cows are on a production testing program while only about eight per cent were testing three years ago. Daily green chopping for dairy herds is on the increase; and proper fertilizer use increased last year as it has for the past several years.

Throughout the counties are many farm families who have borrowed in former years and are still making scheduled repayments. Many other families now farming in these counties, and who had borrowed from FHA, have now repaid their loans in full and are financing their needs through banks and other lenders.

The bulk of the funds borrowed are in operating loans — made to pay costs of feed, seed, fertilizer, pesticides, livestock, machinery and equipment, and to make recommended adjustments in farming systems.

Farm real estate loans are made to improve or purchase farms or farm land, to build or repair farm dwellings and to finance other essential farm construction.

● Belmond Locals

(Crowded Out Last Week)

Bunny Lou McKinney is spending this week and next with Janice Priebe at Farmington.

Mr. and Mrs Jerry Evelsizer of Boone called Sunday on the Carrol Ganders. Mrs. Evelsizer is a niece of Mr. Gander. They were en route to the parental Ralph Rice home at Barney, N.D.

Mr and Mrs. Clifford Johnson and Mr. and Mrs. Frank Quigley were Sunday dinner guests at the Pat and Grace Quigley home at Fort Dodge.

Ruth Welsh of Mason City and Kelly Bratrude of Hanlontown spent Thursday evening of last week at the Helge Eide home.

BELMOND INDEPENDENT
BELMOND PUBLISHING COMPANY

PUBLISHERS: R. H. Gowdy, business-advertising manager: J. R. Gallagher, editor: Duane Anderson, shop superintendent.
Published each Thursday at 215 E Main st., Belmond, Ia. Entered as second-class matter Nov. 1, 1919, at Belmond, Ia., post office under the Act of March 3, 1879.

Subscription Terms: One year in Wright and adjoining counties, $3.75; elsewhere, $4.25. Cash in advance; paper stops at expiration date shown on address label.

—MEMBER—
IOWA PRESS ASSOCIATION

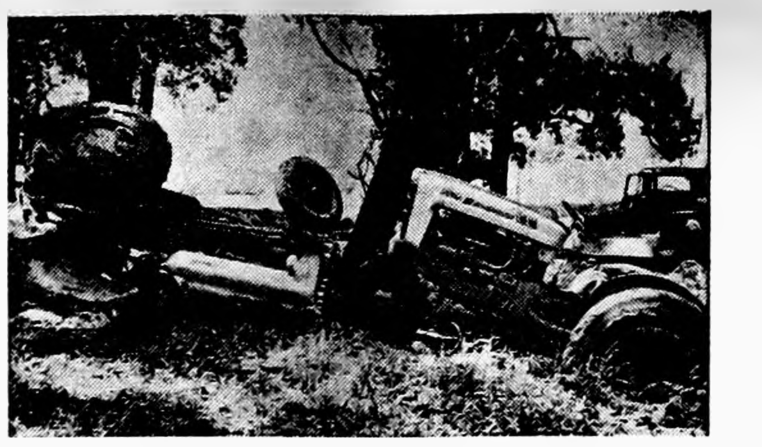

WITH THE WORST season for tractor accidents now here, Iowa safety leaders are urging farmers to use extra care during this summer's heavy work schedule. The overturned tractor shown here killed the owner, and is typical of this type of accident. Last year, tractors figured in nearly one-third of Iowa's 747 farm machinery accidents. Last July there were 93 farm accidents involving machinery, and 11 of these were fatal. The Iowa Farm Loss Prevention Institute this week urged farmers to take a little extra time during this rush season, and to exercise a little extra care. It could mean saving a life.

Soil conservation district to pick queen candidates

A pretty farm girl from the Wright County Soil Conservation District could become Iowa's 1960 "Queen of Conservation." The "Queen of Conservation" contest replaces the former "Queen of the Furrow" contest and is being co-sponsored by the Soil Conservation Districts of Iowa and the Farmers Grain Dealers Association of Iowa (cooperative) of Des Moines.

A glamorous wardrobe and beautiful wrist watch await the lucky winner. Besides her prizes, the new queen will be hostess for Iowa Soil Conservation Districts Field Day and Plowing Matches which will be held near Guthrie Center on Sept. 16.

She will also be the official hostess for the annual conference of soil conservation district commissioners at Davenport on September 18-20.

The contest is open to all single girls between the ages of 16 and 21 who reside on farms in Iowa. The Queen will be chosen for her poise, personality, intelligence and personal attractiveness.

The district contest for Wright District will be held the latter part of July. Exact time and place will be announced next week.

Two country winners will each receive a pearl necklace and will compete in the regional contest to be held at the North Iowa Fair in Mason City on Aug. 18.

One winner from each of Iowa's nine soil conservation district regions will vie for the crown of "Queen of Conservation" in the statewide contest to be held at the Plowmen's Banquet in Guthrie Center on Sept. 15.

Official entry blanks can be obtained at the local soil conservation district office, Evans-Kay building, Clarion, from any member company of the Farmers Grain Dealers association or from 4-H leaders.

● Belmond Locals

(Crowded Out Last Week)

Mr. and Mrs. Melvin Swenson, Diane and Jimmy and Mr. and Mrs. Helge Eide spent Sunday afternoon with Mr. and Mrs. Donald Stoffer at their cottage at Clear Lake.

Mrs. J. A. Nelson and Mrs. Andrew Nelson and Colleen of Minneapolis, Minn., and Mrs. Vincent Falaise and Jeanne of Peru, Ind., were callers and luncheon guests Tuesday at the Frank Quigley home.

● Belmond Locals

(Crowded Out Last Week)

Mrs. Genevieve Suntken accompanied by Mrs. John Reynen of Hollandale, Minn., spent the 3rd and 4th of July at the home of their son and daughter, Mr. and Mrs. Larry Suntken, at Cedar Rapids.

CAR-TUNES
by Joe and Steve

"VERY WELL! I'LL BUY ONE OF YOUR BATTERIES IF YOU'LL THROW IN A EULOGY FOR MY DEAD BATTERY"

You came to the right place for that eulogy, lady! We knew your old battery so well! Checked and recharged it so often to add so many miles and months to its useful life. Our battery service is tops; our new batteries likewise.

You'll Never Be Nervous With
JOE'S SKELLY SERVICE
STOP FOR THE SKELLY EXTRAS

SPEED QUEEN
FAMED FOR DEPENDABILITY
STAINLESS STEEL TUB
Belmond Hardware
Phone 590

NATIONAL FARM SAFETY WEEK—JULY 24-30

Start 'Em Young and Teach 'Em RIGHT

Yes, when they're young is the best time to start to teach them . . .

Farm Safety Rules

CHECK THIS LIST; SHOW HAZARDS TO YOUR CHILDREN:

( ) Is the farmyard safe for the kids to play in?
( ) Is all machinery and equipment in as good shape as possible?
( ) All safety guards in use and in place?
( ) Is house in good shape—no hidden hazards left to cause accidents?
( ) Do your children know what to do in case of an accident?

When they're young is the best time to teach children how serious farm accidents can be.

Remember SAFETY Practice Benefits Everyone.

TOMCO A STEP FORWARD
TOMCO, Inc.
TOMCO

THERE'S NEWS IN THE ADS THERE'S NEWS IN THE ADS THERE'S NEWS IN THE ADS

THERE'S A GUN AT Your HEAD

Any farmer would move carefully, slowly and as directed . . . if he knew a gun was pointed at his head. Yet, there is a gun at every farmer's head . . . unseen . . . whenever he is operating a piece of machinery The hand on the trigger is yours. The National Safety Council says it is human failure that is the basic cause of farm accidents Don't pull the trigger . . . observe every rule of farm safety. YOU can commit suicide with a farm implement.

National Farm Safety Week — July 24, 30

This is the time of the year most farm accidents occur. We're in a hurry. We get careless. We think we are too busy to take time to do the job right. For your sake, we hope that you will check your equipment, your attitude, and your actions. There's a gun at your head!

IOWA ELECTRIC LIGHT and POWER Company
—SERVING THIS COMMUNITY SINCE 1915—

Professional and Business DIRECTORY

VISUALINER
STEERING SERVICE
FRONT END ALIGNMENT
PHONE 328
LEN SHELDON
Chevrolet Co.

Roy A. Henderson
LAWYER
Belmond, Iowa
PHONE 372

Dr. Paul A. Rietz
Optometrist
Phone 379 for Appointment
Office in A. C. Hanson Building

Life Insurance
Equitable Life of U. S.
● MORTGAGE ● RETIREMENT
● EDUCATION ● PROTECTION
R. W. COURSON
AGENCY

Blue Cross
Blue Shield
—Representative—
GEO. T. CUMMINS
PHONE 685
BOX 216—GARNER, IOWA

TED ZOOK
GENERAL CONTRACTOR
Solar Windows & Doors
LaPax Awnings
Dial 287 Belmond, Ia.

Dr. W. W. Weisbrod
Chiropractor
OFFICE HOURS
8 to 5 Mon. Through Sat.
Open until 9 Mon.-Wed.-Fri.
Evenings
X-RAY and NCM
Office Ph. 6431—Res. Ph. 6437

BELMOND
VETS' CLUB
OPEN DAILY EXCEPT
SUNDAY 2:00 P. M. TO
11:00 P. M. VETERANS
AND SOCIAL MEMBERS
ONLY

Peter C. Daniels
Contractor
Phone 903

MISHLER
ROOFING & SIDING
Phone 600, Clarion

FARM SAFETY WEEK
JULY 24 — 30
MAKE THIS YOUR SLOGAN
FARM TO LIVE and LIVE TO FARM
Be Alert Today AND Stay Alive Tomorrow

10 COMMANDMENTS FOR LIVING

1. Keep Machinery in Good Repair
Make sure your equipment is in safe working condition. Keep all guards and safety devices in position.

2. Operate Tractors Safely
Start tractors smoothly. Turn corners slowly. Avoid ditches, banks and soft ground.

3. Know and Obey All Traffic Laws
Be a safe courteous driver and drive safe equipment.

4. Speak to Animals When Approaching Them
Animals may "bolt" when startled so calmly assure them of your presence when approaching.

5. Be Firesighted
Don't smoke around the barn. Don't start fires with kerosene. Be careful with matches.

6. Be a Good Housekeeper
Keep things systematic in your home and in your barn. Have a place for everything and everything in its place.

7. Watch your Step — Prevent Falls
Keep ladder in good repair. Make sure barn floors have no trash holes. Watch your step.

8. Follow Safety Instructions
Follow printed instructions with all equipment.

9. Know and Obey Water Safety Rules
Don't swim alone. Know the depth of the property before diving in. Sit still in boats.

10. Apply First Aid Promptly
Keep first aid kits in the home, in the barn and on the tractor. Seconds count when infection sets in.

And remember, ALL EQUIPMENT IS MADE SAFE, BUT NOT FOOL SAFE!

This ad sponsored in the interest of farm safety by

RIS-VAN
RIS-VAN LIQUID FERTILIZER
COMPLETE FERTILIZER SERVICE
BULK SPREADING
PHONE 201
RIS-VAN, Inc.
SOIL ANALYSIS SERVICE
BELMOND, IOWA

MESERVEY NEWS

MRS. MOODY QUANDT

Legion Auxiliary meets next Wednesday evening

The Meservey American Legion Auxiliary unit will meet on Wednesday evening, July 27, at the schoolhouse dining rooms at 8:00 o'clock, with Mrs. Beulah Langlitz presiding.

Charles Johnsons leave for Kentucky mission field

Rev. and Mrs. Charles Johnson and family left Friday morning for their new work in Kentucky Missions. They plan to visit friends and relatives en route. They were honored with a farewell at the church parlors a week ago Tuesday evening. A cash gift was presented to them.

EUB Youth Fellowship picnic and meeting this evening

The Youth Fellowship of the E.U.B. church will meet at the local shelter house Thursday evening for a picnic meeting followed by devotions at the church. Each member is encouraged to bring a guest.

C. K. JOHNSON INJURED

C. K. Johnson suffered a misfortune this past week when his spraying machine tipped over in the field falling on him and breaking bones in his leg. He is a patient in the Mercy hospital at Mason City.

Cemetery Society met with Mrs. Henry Wendel

Cemetery Society met at the home of Mrs. Henry Wendel a week ago Tuesday afternoon with 12 members present, Mrs. Wendel served.

Mrs. Betty Bashford and boys and friends of Webster City called on Mr. and Mrs. Adam Kolb one day last week. Mrs. Bashford is the former Betty Nissen.

Mrs. Amalia Lemke took Elizabeth to the airport at Mason City Saturday from where she left for Jacksonville, Fla. She will tour Florida, after which she will go to Gainesville where she will visit at the home of her cousin, Leland Zimmerman. Eva Schluter and Mrs. Amelia Zimmerman are visiting there and all three will return by car and sight-see en route home.

Mr. and Mrs. Elmer Pals and Mr. and Mrs. Charles Waddingham were at Swaldale Sunday to attend the 25th wedding anniversary of Mr. and Mrs. Willard Ward.

Mr. and Mrs. Dale Smith and Mr. and Mrs. Elmer Pals were at Rochester, Minn., a week ago Wednesday to see Mrs. Norman La Rue who has been seriously ill at a hospital there. They report she is improving. The La Rues lived around Meservey at one time.

Helping Hand Society meets this afternoon (Thursday)

Helping Hand Society will meet Thursday afternoon at the E. U. B. church parlors at 2:00 o'clock. Mrs. Eva Myers has devotions and servers are Maxine Morris, Blanche Greer and Alverda Koenen.

Mr. ad Mrs. Virgil Schluter accompanied by Mr. and Mrs. Everett Guth, Nancy, Dennis and Peggy of Klemme were on a picnic at Boone Sunday.

A family picnic was held at the Onno J. Suntken home Sunday. Those present were the Dan Schmidts, Herman Stadtlanders, Clarence Schmidts, Jack Faaborgs, all of Meservey, the Roman Johnsons and Leonard Schmidts of Alexander and Mr. and Mrs. Dean Pruisman of Belmond.

Sunday supper guests at the Virgil Schluter home were Mr. and Mrs. Eugene Groesbeck and children of Garner and Mrs. Arlene Mullin and Donnie of Ames.

Mr. and Mrs. Sterling Larson and family of Garner were Sunday evening visitors at the Mrs. Amalia Lemke home.

Mr. and Mrs. Edward Kuhlers, Sr., and Mr. and Mrs. Edward (Bud) Kuhlers went to Cedar Rapids early Sunday to attend the church service where Larry Suntken preached. They were dinner guests at the Marvin Woodfill home at Marion. Mrs. Woodfill is the former Elaine Kuhlers.

REFORMED CHURCH

Rev. Charles Johnson, Pastor
Worship service at 9:30 a. m.
Sunday school at 10:30 a. m.
Evening service at 7:30 o'clock.
Monday evening — Teachers' training for all teachers and substitutes.

E. U. B. CHURCH

Rev. V. E. Shickell, Minister
Sunday school at 9:30 a. m.
Worship service at 10:30 a. m.
Evening service at 7:30 p. m.

LITTLE CATTLE FEEDERS

July meeting of the Little Cattle Feeders 4-H club was held at the home of Jim and Susann Vierkant. Roll call was answered by 12 members. David Hindman gave a 4-H safety pledge, which had been sent to him by his brother Larrie.

Jim Vierkant was elected as club secretary to replace Collin Sprau, who dropped from the club. David Hindman and Jim were picked to give the junior demonstration at the fair. Robert Messelheiser and David Gobeli were also chosen to give a junior demonstration. Still another demonstration will be given by Rickie Morris, Donnie Fischer and Frankie Kreitlow.

Daryl Kuhlers reported on boys short course and district camp. Frankie Kreitlow and Jim Vierkant gave a demonstration on artificial respiration. A discussion entitled, "Attention, Men," was led by Robert Messelheiser, Donnie Fischer and David Gobeli.

Lunch was served by Mrs. Henry Vierkant.

GRIMES CLOVER BELLES

Seven members of the Grimes Clover Belles 4-H club met July 1 at the home of Bertha Shaw. They constructed a float to enter in the 4th of July parade at Meservey. That evening five of the girls rode on the float, which was awarded 1st prize in its division.

The club's sewing project for the year provided the theme for the float. Riding on it were Genelle Schlichting, Linda Stadtlander, Diane Mennenga, Russalyn Gaetzke and Janice Trampel. Assisting in making the float were Betty Vierkant, Bertha Shaw and the latter's mother, Mrs. Wayne Shaw.

Last Thursday evening, Mrs. Lovell Diddy and Mrs. Wayne Shaw, leaders of the Clover Belles, with Bertha Shaw attended a county 4-H leadership meeting at the Mason City YWCA.

Purpose of the meeting was to answer any questions asked in regard to demonstration teams, achievement shows and the county fair. At the meeting's close, the leaders judged garments that had been brought from the various clubs and discussed them.

Mr. and Mrs. Robert Raecker drove to Iowa City again Tuesday of last week where Robert again consulted the eye surgeon at the University hospital. They were accompanied by Mr. and Mrs. Garfield Raecker and en route home they drove to Vinton where Rev. and Mrs. Henry Raecker now live.

Larry Suntken presented the evening worship services at the Reformed church Sunday and spent the evening with his brother and wife, Mr. and Mrs. Jerry Suntken, and with his mother, grandmother and other relatives who had gathered. Mrs. Suntken accompanied her husband from Cedar Rapids where they had been doing associate work in the Reformed church there. They are en route to Rochester, Minn., where they will work for six weeks. On August 1st, they will leave for New York City for an all expenses paid trip for four days.

Mr. and Mrs. Garfield Raecker and Ardith Leckey drove to Waverly Sunday where they attended a gathering of the cousins in a home there. En route home they visited with Rev. and Mrs. P. W. Pfaltzgraff at Dumont and Mr. and Mrs. Louis Foss at Hampton

Delbert Pals was released from the Belmond hospital and is recuperating in the home of his parents, Mr. and Mrs. Daniel Pals, following an auto accident last Tuesday near Meservey.

Mr. and Mrs. Marvin Thompson are visiting with her mother, Mrs. Vergena Pals, for a few days as Marvin is to leave for the U. S Army. On Sunday, the Pals family held a family picnic gathering at the local shelter house.

Mr. and Mrs. Leland Koenen, Dixie Lee and Lynn returned home Friday evening after spending a week vacationing in the Black Hills.

Mr. and Mrs. C. J. Wendel and three grandsons, Jimmy, Jerry and Perry Wendel, drove to Carlisle Sunday where they attended the Prall family reunion. Mrs. Wendel is the former Ethel Prall.

● Belmond Locals

Rev. and Mrs. Dwane Shay and family of Woonsocket, S. D., Neoma Johnson of Mineapolis, Minn., and Mr. and Mrs. Kenneth Johnson and family of Des Moines were weekend visitors at the Talferd Johnson home and attended the C. J. Johnson reunion. Rev. and Mrs. Ralph Johnshoy and family of Spring Valley, Wis., were unable to come as Mr. Johnshoy is recuperating from a recent appendectomy.

Mr. and Mrs. Larry Suntken and Nancy Hathaway of Cedar Rapids spent Sunday night at the home of Mr. Suntken's mother, Mrs. Genevieve Suntken. Mr. Suntken was in charge of the evening service at the Reformed church at Meservey. Mr. and Mrs. Suntken and Nancy are spending this week at the Trail Blazers camp of the Reformed church at Iowa Falls. Mr. and Mrs. Suntken are teachers at the camp.

MR. AND MRS. LOWELL GAETZKE

● ● ● ● ● ●

Watermiller-Gaetzke nuptial rites performed on June 28 at Meservey

The chancel of the Reformed church was enhanced with two large floral arrangements of pink, white and blue garden flowers for the wedding of Miss Beatrice Watermiller, daughter of Mr. and Mrs. George Watermiller, and Lowell Francis Gaetzke, son of Mrs. E. H. Langlitz. The double-ring ceremony was performed Tuesday evening, June 28, at 6:00 o'clock by Rev. Charles Johnson in the presence of a small group of relatives and friends.

Janet Suntken of Belmond played appropriate organ music and accompanied Mrs. Charles Johnson as she sang "Because" and "Wedding Prayer".

Escorted to the altar by her father, the bride appeared in a street-length white gown, styled with a fitted bodice, a sabrina neckline which dipped gently in the back, and elbow-length sleeves. Her veil was held in place by four tiny white bows. The cultured pearl earrings and two-strand necklace she wore were a gift of the groom. She carried a colonial bouquet of pink and white carnations with white streamers.

Mrs. Irvin Benning of Cedar Falls was maid of honor. She was attired in an aqua, floral, street-length dress with white accessories. Her wrist corsage was of pink carnations.

Russel Gaetzke, brother of the groom, served as best man. Herman Groen was the usher. The men of the wedding party had white carnation boutonnieres.

The bride's mother chose a navy blue dress with navy and white accessories. The mother of the groom wore a sheer, flowered dress with white accessories. Their corsages were of pink and white carnations.

Following the ceremony, a reception was held in the church parlors. Mrs. John Ruiter cut the three-tiered wedding cake, which was frosted in white with pink rosebuds on each corner and topped with a miniature bride and groom. The tables were laid in white with garnet roses and pink candles.

Alvina Kuhlers poured and was assisted by Mrs. Ruth Prelipp. The bride's table was served by Marie Gruis. Miss Kuhlers also opened and arranged the gifts.

Both the bride and groom are graduates of Meservey High school. He served in the U. S. Army and is now employed by Lewis Dorenkamp Construction.

For traveling, the bride chose a pink, sheer dress with fitted bodice and full skirt. Her accessories were white and she wore the carnation corsage from her bouquet.

After a short honeymoon, Mr. and Mrs. Gaetzke are now living in their newly remodeled home in Meservey.

Ardith Jeanne Leckey of Baton Rouge, La., arrived by plane in Mason City Tuesday of last week where she was met by her great aunt and uncle, Mr. and Mrs. James Hemming of Thornton, who brought her to the home of her grandparents, Mr. and Mrs. Garfield Raecker, where she will spend two weeks vacationing. She had accompanied her parents, Mr. and Mrs. Paul Leckey, by plane as far as Chicago where they were to attend meetings for several days and then return to their home in Louisiana. Ardith is renewing acquaintances in Meservey not having been here for several years.

A family picnic was held Sunday at the Leonard Pals home. Present were the Henry Pals family of Sheffield, Albert Pals and Jerolyn of Clear Lake, the Derl Morris and Bob Foss families of Belmond, and the Nathan Pals family.

Mrs. Amalia Lemke was at Garner at the Haberkamp home Sunday afternoon and brought her mother, Mrs. Heurman home with her after she had spent several weeks at the Habercamp home.

● Belmond Locals

Janice Priebe of Farmington is spending this week with Bunny Lou McKinney.

Mr. and Mrs. Lloyd Musselman and family of Rockford, Ill., were weekend guests in the home of his brother, Glen Musselman.

Butler Stene, daughter Mildred and Russell Schmidthuber, all of Emmons, Minn., and Mr. and Mrs Roy Stene and family of Lake Mills were Sunday dinner guests at the Ray Haugland home. Bradley Stene remained for a week's visit in the Haugland home. Bruce Haugland, who had spent three weeks at the home of his grand father, Butler Stene, came to his home with the group.

Rev. Elmer Vander Ploeg is teaching and his son Philip is attending the Reformed church Trail Blazer camp at Iowa Falls this week.

DANGER!

MARKS THE SPOT
THINK!
STATE AUTO and CASUALTY UNDERWRITERS DES MOINES

Yes, DANGER lurks every foot of the way on our highways . . . it's up to you the driver, to respect the rights of others . . . be courteous!

STATE AUTOMOBILE and CASUALTY UNDERWRITERS DES MOINES, IOWA

Authorized Agent:
● AUTOMOBILE ● HAIL
● FARM LIABILITY ● LIFE
● HEALTH & ACCIDENT
● HOSPITAL ● FIRE
Complete Insurance Service

A. W. LOATS
INSURANCE AGENCY
Phone 6611

LOOK!!!
At Elliott's Bargains

JUST A FEW DOLLARS WILL BUY
A GOOD USED APPLIANCE HERE

Westinghouse Refrigerator........ $45	Westinghouse Runs Good Refrigerator........ $25
Coronado Very Good Refrigerator...... $49.95	Very Good M-W Elec. Range........ $25
Deluxe—Looks Good Constellation Gas Range........ $75	Rebuilt With New Guarantee Maytag Model E2 Washer........ $85
Rebuilt With New Guarantee Maytag Model N2 Washer........ $75	Very Good Hamilton Clothes Dryer..... $89.50
Rebuilt and Guaranteed Maytag Auto.Washer...... $99.50	Good Used 8 Foot Freezer........ $50
SPECIAL PRICE ON NEW FRIGIDAIRE 1 HP AIR CONDITIONERS SEE ELLIOTT PERSONALLY	New Picture Tube RCA Table Model 17 in. TV New Picture Tube $69.50

"The Do it Yourself Store"
ELLIOTT HDWE. & APPLIANCES
THE PLACE TO GO FOR THE NAMES YOU KNOW
☎309 BELMOND, IOWA

MAINLY . . .

Chaff

. . . (But Not All)

Workers with to much "get up and go" right at quitting time are the ones most apt to be "fired with enthusiasm."

• • • • • • • •

The hand that rocks the cradle these days is too often the baby-sitter's.

• • • • • • • •

When a guy says, "Now, let me level with you," don't you kinda wonder what he's been doing up to then?

• • • • • • • •

It's easier to be a critic than an example when raising children.

• • • • • • •

The Old Timer

"An inferiority complex may have its drawbacks, but a superiority complex is tougher for the bystander to tolerate."

• • • • • • • •

The man who sometimes gives in is wise; the man who always gives in is (usually) married.

• • • • • • • •

The roots of all evil . . . seem to be firmly planted!

"A budget is merely a mathematical confirmation of your suspicions."

—F. G. Kernan

Yr. Obedient Servant

JOHN BROWN, Prop.

Meservey Home Elevator

PHONE — 358-2351

Enchante
Contraband
Flamingo
Ovation

TUSSY
Scents Me!
WITH 4 FRAGRANT FAVORITES PLUS NEW Enchanté!

Hello, Summer! The most delightful way to keep your summer gay is to drench yourself in cool-sweet Tussy fragrances. You'll find a bouquet of five scents—new Enchante, Contraband, Flamingo, Ovation and Safari. All in a variety of summer's most-wanted toiletries . . . all in an array of gift-pretty new packages!

NOLAN DRUG
—PHONE 436—

READY MIXED CONCRETE

. . best for neat and thrifty jobs

Whatever the job, avoid messy on-the-job concrete mixing. Let us do it for you and deliver right to the site. And the price is right. Call us for estimate.

BELMOND READY-MIX
PHONE 528

LAST CALL
TO ALL
House Painters
STILL A QUALITY OF
CHI-NAMEL—OUTSIDE
WHITE PAINT PER GAL. $4.40
C-60 100% LINSEED OIL PAINT
BUY NOW AND SAVE

CLOSE OUT SPECIAL
Flexon Rubber Base Paint .... ½ Price
IN GALLONS AND QUARTS
DISCONTINUED COLORS ONLY

Woodford-Wheeler
LUMBER COMPANY
Jake Koenen, Mgr. Phone 358-2491
MESERVEY

National Farm Safety Week—July 24-30

OLD JOHN BROWN SEZ:

FARM SAFETY MAKES SENSE

A FARM CHECKED FOR SAFETY
IS CHECKED FOR PROFIT, TOO!

Your farm is a vital part of the heart of America, because food is the most important commodity produced. As a farmer you can be justly proud of your place in the national ecomomy.

However, farm accidents can hold back your production — and profits — unless you practice "Farm Safety" in everything you do, every hour of the day! Animals, falls and machinery account for most farm accidents. And accidents cost farmers $75,000,000 every year! So don't take chances. "Cultivate" safety.

Customers Are Our Most Valuable Asset
And We Don't Want To Lose You!

Published in the Interest of Your Safety by
MESERVEY HOME ELEV.
Manufacturers of Brown's Meservey Home Feeds
MESERVEY PHONE 358-2351

GOOD THINGS TO EAT AND GOOD SAVINGS TOO!

VAN CAMP **PORK and BEANS**	LB. CAN	10¢
SUGAR (WITH $3 ORDER)	10-LB. BAG	89¢
GWC PEAS OR CORN	6 FOR	$1
HOLSUM OR BUTT'R TOPP **BREAD**	6 1-LB. LOAVES	$1.00
CAMPELL'S TOMATO **SOUP**	CAN	10¢
KING SIZE **TIDE**		$1.19
HUMPTY DUMPTY **SALMON**	lb. tin	49¢

FARM FRESH! FRUITS VEGETABLES

BANANAS	LB.	8½¢
JUMBO **CANTALOUPE**	3 FOR	89¢
SOLID HEAD **LETTUCE**	2 for	29¢
FRESH RIPE **TOMATOES**	lb.	25¢
CUCUMBERS	EA.	5¢
WHITE SEEDLESS **GRAPES**	LB.	29¢
GUARANTEED RIPE **WATERMELON**	22-25 LB. AVG.	59¢
SNO BOY **LEMONADE**	CAN	10¢
SNO BOY FROZEN **STRAWBERRIES**	10-OZ. BOX 5 FOR	$1
SNOW CROP **ORANGE JUICE**	5 6-OZ. CANS	$1
White Potatoes	25-LB. BAG	$1.59

BRIARDALE **FLOUR**	25 LB. BAG	$1.59
SHUR FRESH **CHEESE**	2-LB. BOX	69¢
BRIARDALE OR LAKES **Ice Cream**	½ GAL.	59¢
LIBBY'S **TOMATO JUICE**	4 32 oz. Cans	89¢
MUSSELMAN'S **Applesauce**	5 303 Cans	89¢
ONE PIE **BLUEBERRIES**	4 300 Cans	89¢
OCEAN SPRAY **Cranberry Sauce**	4 FOR	89¢
HARTEX CRUSHED **PINEAPPLE**	8-oz. Tin	10¢
WINSLOW **Asparagus**	4 300 Size Cans	89¢
SALAD MATE **SALAD DRESSING**	QT.	29¢

CLIP THIS COUPON
Coupon Good Thurs., July 21, 1960
Coupon No. 5
GOOD FOR
SALAD FORK
With $3.00 Order or More
____
(SIGNED)
VOID AFTER JULY 27, 1960

MEAT SPECIALS

HORMEL'S **Smokies**	12-OZ. PKG.	49¢
BOONE RIVER **PICNICS**	4—8 LB. AVE.	33¢ lb
THE RIB YOU'VE BEEN ASKING FOR **LOIN BACK RIBS**	LB.	59¢
Gus Glazer Bun Size **WEINERS**		39¢
Hormel's Range Brand **Thick Sliced Bacon**	2-LB. BOX	98¢
BEEF LIVER	lb.	39¢
U. S. GOOD **BEEF FRONTS**	lb.	39¢
Hi-C **ORANGE**	4 for	$1
RED DOT TWIN PACK **POTATO CHIPS**		49¢
GERBER'S STRAINED **BABY FOOD**	10 CANS FOR	79¢

BETTY CROCKER
ANGEL FOOD CAKE MIX
39¢

PRICES ARE GOOD THRU WED., JULY 27TH

ASSOCIATED GROCERS OF IOWA MEMBER FOOD STORE
Assoc. Grocers Of Iowa
● HOME OWNED
● HOME OPERATED

P & G Super Market
BEST MEATS IN TOWN
BELMOND, IA.

FOLGERS OR BUTTERNUT
COFFEE
2-LB. TIN
$1.19

● Administrator

(Continued From Page 1)

Stuart Kutz as administrator. He will start work today in order that he will have the benefit of Mr. Kutz' advice for 10 days before the latter takes up his duties as controller of St. Luke's hospital at Cedar Rapids.

Mr. Witham was graduated from Clare High school, a parochial school, in Webster county in 1952. He farmed for two years, then entered the U. S. Army for an equal period of time.

He was assigned as a personnel administrator in the Army and held a corporal's rating at the time of his discharge in November of 1956. This personnel work inspired his first interest in hospital administration, he says.

Following his discharge, he enrolled in January of 1957 at Fort Dodge Junior college. During two years as a student there he worked during off-hours as an adjustor for a finance company. In January of 1959 he transferred to Buena Vista to obtain his Bachelor of Arts degree.

With the help of summer work last year, Mr. Witham had completed requirements for his degree by this past June. He majored in business administration and his minor course was accounting.

While at Storm Lake, he worked for 14 months as assistant to the administrator of Buena Vista County hospital, which provided him with extensive experience for the position he has accepted here.

The new administrator is married to the former Gloria Yoder of Manson and they have two children — Anne, age 2½ years; and Ellen, 10 months. For the time being the Withams are renting the former Margaret Mennenga residence at 211 Third avenue SE.

● County Budget

(Continued From Page 1)

on rural property, compared to this year's 11.35; and 6.78 mills against city property, compared to 6.29 for the current year.

An extra $2,000 in taxes for the road clearing fund — raising the appropriation from $10,000 to $12,000 — is prompted by an almost $4,000 drop in the cash balance the first of this year compared to Jan. 1, 1959.

Hearing on the county budget estimate for 1961 will be held at the court house in Clarion on Tuesday, Aug. 2, at 10:00 a.m., when comments will be received from any taxpayers who wish to be heard.

OPEN
EARLY and LATE
COME AS YOU
ARE
Town House Cafe

IT'S
TIRE
TRADE
TIME
STANDARD

SPECIAL TRADE-IN
PRICES ON
ATLAS TIRES
AT
LLOYD'S
STANDARD SERVICE
PHONE 597

Final rites held for Mrs. Lonning

Mrs. A. P. Lonning, 59, died early Wednesday morning of last week at Belmond Community hospital after an illness of lengthy duration. Funeral services were held Saturday afternoon at St. Olaf Lutheran church, Rev. O. M. Severseike — former pastor of the church — returning from Ames to conduct the rites.

Johnston Funeral Home was in charge and burial was in the St. Olaf cemetery. Pallbearers were Ben Mehus, Arnold Nodland, Melvin Olson, Clarence Johnson, Jon Rokke and Gerhard Gabrielson.

Judith Eliason was born Nov. 25, 1900, in Hancock county, daughter of John and Magdalene Eliason. When she was two years old, the family moved to Wright county.

She was married Feb. 12, 1922, to Audun P. Lonning and they farmed near the Olaf community. Five children were born to them, three of whom survive. Two sons, Luther and Palmer, preceded her in death.

The other three children are: Arthur, living at home; Gordon, Austin, Minn.; and Mrs. Vernon (Dorothy) Myrland, Shawno, Wis. Mrs. Lonning also leaves, in addition to her husband, two brothers, Eldon and Orville, both of Kanawha; and three sisters — Mrs. William (Mabel) Johnson, Kanawha; Gladys Eliason, Belmond; and Bertha Eliason, Chicago.

Survivors also include six grandchildren.

Rites here today for Helen Tyler

Graveside rites are to be held at Belmond cemetery tomorrow (Friday) morning at 10:00 o'clock for Mrs. Harry Tyler, 46, of Chicago. She will be remembered here as Helen Meyer, who moved to Chicago with her parents, the late Mr. and Mrs. Fred Meyer, something over 30 years ago.

Rev. M. L. Jones is to preside over the rites here and Fulton Funeral Home will be in charge. Pallbearers will be Ed, Bob, Bernard and Donald Haupt, George "Coonie" Smith, Jr., and Leo Smith Funeral services for Mrs. Tyler were held Wednesday at Chicago.

Surviving Mrs. Tyler, in addition to her husband, are three brothers — Bill Meyer of Moline, Ill., Bob Meyer and Jerry Meyer of Chicago; and three sisters — Mrs. Jack (June) Keating of Pearson, Wis., Mrs. John (Marlene) Hartnov of Chicago and Mrs. Mac (Donna Mae) McClenahan, Rochester, Minn.

John Van Gerpen's mother dies at 80

Funeral services were held Wednesday of last week at the Buffalo Center Congregational church for Mrs. John Van Gerpen, 80, mother of John Van Gerpen of Belmond. Rev. John D. Engels officiated and burial was in Olena Mound cemetery.

Ina Janssen was born in Germany on Feb. 5, 1880, and emigrated to America with her parents when she was 12 years old. The family settled in Hardin county. She wed John Van Gerpen at Alden on Feb. 21, 1900. They continued to live in Hardin county until moving to Buffalo Center in 1927.

Mrs. Van Gerpen suffered a paralytic stroke on Nov. 8, 1957, two months after her husband's death, and was unable to walk thereafter. She died at her home a week ago last Sunday, July 10.

In addition to her son, she is survived by two daughters, Ina, living at home, and Mrs. C. H. (Lucille) Sonnenberg, also of Buffalo Center. She also leaves nine grandchildren and five great grandchildren.

Belmond trounces Garner nine 18-2

Belmond's Junior Legion ball team posted a decisive victory over Garner Monday, winning by an 18-2 margin behind Roger Ginapp's one-hit pitching. Merel Robbins was behind the plate for the victors.

Garner used three hurlers and two catchers in seeking a battery that could stem the flood of Belmond runs.

The winners connected for 11 hits, scoring in every one of the six innings except the second. They were guilty of only two errors, while five bobbles were booked against Garner.

In a midget contest, Garner had better luck, winning 3 to 2.

AUXILIARY CONVENTION

The state convention of the American Legion Auxiliary will be held at Des Moines Thursday and Friday of next week. Attending as delegates from the local unit will be Alice Svendsen, president, and Agnes Rikansrud, secretary.

The auxiliary's national president, Mrs. Alexander H. Gray of Brownsville, Tenn., will be the special speaker at the banquet Thursday evening.

Former Meservey man dies suddnly

Word was received by Mrs. Hio Goeman of Belmond, that her brother, Edward H. Gruis of Los Angeles died suddenly in that city Tuesday. Mr. Gruis was a former Meservey resident. Funeral arrangements at press time were incomplete.

Mr. Gruis is survived by his sister, Mrs. Goeman, two other sisters and a brother.

SGT. TREES VISITING HOME

S/Sgt. William Trees, wife and children arrived the first of the week from Lexington, Ky., for a two-week visit with Mr. and Mrs. Clarence Smith of Alexander and Mr. and Mrs. James Trees. S/Sgt. Trees is being transfered to Edwards A. F. B. at Muroc, Calif.

Hot day attracts 800-plus to pool

Manager Jerry Kintzi reports that last Sunday saw Luick Memorial Swimming Pool drawing its biggest crowd of the current season. With air temperature reaching 90 and the pool temperature attaining a comfortable 78 degrees, an estimated crowd of 800 or more used the pool during the day.

Paid admissions came to $68, compared to the next best day this year of a bit over $40. Mr. Kintzi says that at the peak of the afternoon's heat, no less than 550 persons occupied the pool and sun deck at one time.

Because of the unseasonably cool weather, attendance at the pool has generally run considerably under expectations thus far this summer.

McNEAL SERVES AS PAGE

Clark McNeal, Jr., was one of 10 pages chosen by the Republican State Central Committee to serve officials and delegates during yesterday's state Republican convention at Veterans Memorial auditorium at Des Moines. Another of the pages was John Van Voorhis of Osage, an outstanding athlete for OHS with whose exploits local sports fans were familiar during the 1959-60 school year.

HOSPITAL NOTES

Delbert Pals of Meservey entered July 12 as a accident patient.

Mrs. Larry Eliason of Kanawha entered July 14 as a medical patient.

Debbie Doughan of Britt entered July 14 as an accident patient.

Harry Sorenson entered July 14 for surgery.

Virgil Koenen of Meservey entered July 14 for surgery.

Nellie McGough of Ackley entered July 15 as a medical patient.

Cecil Katter of Klemme entered July 15 as a medical patient.

Mrs. Marion Lamfers of Kanawha entered July 16 as a medical patient.

Mrs. Lillie Switzer of Alexander entered July 16 as a medical patient.

Christi Liscum of Renwick entered July 16 as a medical patient.

Loren Wenzel entered July 16 as a medical patient.

Mrs. Kristine Nielsen of LuVerne entered July 16 as a medical patient.

Mrs. Albert Koerner of Klemme entered July 17 as a medical patient.

Dennis Taylor of Hampton entered July 18 for surgery.

Judy Sellers of Rowan entered July 18 for surgery.

Mrs. Herman Paul of Klemme entered July 19 as a medical patient.

James T. Barry entered July 19 as a medical patient.

FRANK MUYRES DIES

Word has been received by Mrs. Lewis Hauge of the death of her son-in-law, Frank Muyres of Minneapolis, Minn. Mr. Muyres suffered a coronary which caused his death last Saturday.

Mrs. Henry Halfwassen and Nancy left Tuesday for a week's visit with her mother, Mrs. Lena Wasko, at Clarkson, Neb., and with other relatives at Omaha, Neb.

COUNTY BUDGET ESTIMATE

NOTICE—The board of supervisors of Wright County, Iowa, will meet August 2, 1960, at 10:00 A. M., at Court House in Clarion. Taxpayers will be heard for or against the following estimate of expenditures for the fiscal year beginning January 1, 1961.

MYRON PRICE, County Auditor

FUNDS	Cash Blance by Funds Jan. 1, 1960	Expenditures For Year 1958	Expenditures For Year 1959	Proposed Expenditures Estimated 1961	Estimated Unencumbered Balance Jan. 1, 1961	Estimated Income Other Than Taxation 1961	Amount Necessary to be raised by Taxation 1961
General	$ 7,676	$ 144,656	$ 131,052	$ 141,000	$ 5,000	$ 20,000	$ 116,000
Court Expense	57	18,259	16,025	18,000			18,000
Poor	29,787	32,432	29,542	28,000	4,000	4,000	20,000
State Institution	28,232	87,956	115,906	125,000		10,000	115,000
County Mental Health	1,673		4,800	6,400			6,400
County School	1,812						
Soldiers' Relief	2,832	23,653	21,528	30,000			30,000
Bovine Tuberculosis	14,621		181				
County Fair & 4-H Club	856	8,037	8,038	8,000			8,000
County Bonds & Int.	912	7,746	8,517	9,300			9,300
Emergency	11,489						
Old Age Sur. Ins. (Fed.)	3,267	6,948	7,166	7,200	1,000		6,200
Pub. Emps. Ret. (State)	7,507	9,914	9,198	10,000	2,000		8,000
Bangs Eradication	18,810	919	1,151	5,000			5,000
County Conservation	7,030		5,917	22,460			22,460
Secondary Road (309.7)	169,578	522,546	522,037	575,000	100,000	300,000	175,000
Rd. Clearing (317.19 ¾ mill Twp. only)	2,220	13,976	17,229	14,000	2,000		12,000
TOTALS	$ 308,308	$ 877,042	$ 898,287	$ 999,360	$ 114,000	$ 334,000	$ 551,360

Estimated taxes per $1,000 of assessed value — Rural $12.25 — Corp. $6.82.

McClenahan, Andy Miller now own Sales Pavilion

Guy McClenahan announces in this issue, jointly with Andrew Miller, that Ray and Don Frye have sold their interest in Belmond Sales Pavilion and Mr. Miller has become a partner of Mr. McClenahan in the business. The new partnership became effective Friday of last week.

Mr. Miller is no stranger to Belmond. Until he left this community 2½ years ago to farm near Huntsville, Mo., he was tenant on the H. C. Simerson farm. He plans to move his family back to Belmond some time this week. The Millers will occupy the property Mr. McClenahan owns at 707 Second avenue NE.

Mr. and Mrs. Miller's two oldest daughters — Iola, 19, and Ilene, 18 — are enrolled at Central Christian College of the Bible at Moberly, Mo., and will not return here with the family. Accompanying their parents will be Jim, now 14, and Susan, age four.

In March of this year, Mr. Miller took the auctioneering course offered by the Reisch Auction school at Mason City and, as he gains experience at the crying of sales, will replace Ray Frye as auctioneer for the pavilion sales. "Coonie" Smith will continue as an auctioneer for the sales barn.

Mr. Frye plans to retire, now that he has disposed of his interest in Belmond Sales Pavilion, but details of his future plans are still uncertain. His son Don will return to full-time farming.

Ray Frye had been associated with the sales barn since March of 1949, when with Jack Munnis he purchased the establishment from Marvin "Slick" Pals. Mr. McClenahan bought Mr. Munnis' share in the business in 1951. The younger Frye joined the firm in 1955.

In 1957, Mr. McClenahan bought the feed business that up to then had been an adjunct of the Sales Pavilion and operated it under the name Mac's Feeder Supply. He will continue to operate this business independently.

● Remember?—

The smiling lad on the front page is Lynn Jenison, son of Mr. and Mrs. Duane Jenison. Lynn graduated from BHS this spring with an athletic record probably unsurpassed by any alumnus of Belmond High, topped by IDPA and D.M. Register All-State honors in basketball. He was also one of the top scholars of the Class of '60. He will attend Iowa State university, Ames, this fall.

HELLO WORLD

A baby boy, Ron Duane, was born July 13 to Mr. and Mrs. Dennis Peterson of Dows. At birth he tipped the scales at 10 lbs. 1½ oz.

Shelly Jean is the name chosen by Mr. and Mrs. Irvin Rockow for the 9 lb. 2¼ oz. daughter born to them July 13.

Mr. and Mrs. Richard Dorenkamp of Thornton are parents of an 8 lb. 4¼ oz. baby girl born July 15. They have named her Lisa Anne.

A 7 lb. 4¼ oz. baby boy was born July 19 to Mr. and Mrs. Dean Gunderson.

A baby girl, weighing 6 lbs. 3 oz., was born July 19 to Mr. and Mrs. Donald Beenken.

JANET JO BIDDLE, PUPILS TO CHICAGO DANCE EVENT

Janet Jo Biddle, young dance instructor from Clarion who conducts classes here, the early part of this month took two of her pupils — Sandy Kennedy and Larry Schlawin, to Chicago to participate in a two-day Dance Caravan.

Also members of the party were Janet Jo's mother and the mothers of Sandy and Larry. Classes were conducted during the caravan by leading professional teachers of dancing from New York and Hollywood, who have taught numerous entertainers of national fame.

● Belmond Locals

Mr. and Mrs. C. C. Christie and their grandson, John Shepard, met Mr. and Mrs. Edwin Christie and son at Sioux Narrows, Ont., Canada, and spent several days fishing last week.

Carol Larson of Iola, Wis., was a Saturday overnight guest of Jane Hill in the Chester Hill home.

YOUR AD IN INDEPENDENT AND BUYERS GUIDE
4c CASH—5c CHARGE PER WORD
Minimum Charge 50c
Minimum Charge on Keyed Ads 60c
Display Classifieds $2 col. inch
Cards of Thanks
3c a word with a minimum charge of $1.00
Re-run of classified ad in consecutive issue each insertion ½ the original price.
Deadline on Classifieds Wednesday, 9:30 a. m.
DIAL 331

For Sale or Trade

SPECIAL SALE on Personalized Christmas Cards by NAME-ON. Cost less than 4c per card with name imprinted. Order at Belmond Independent Office. g41t3

FR SALE — 75 H. P. Evinrude outboard motor, 16 ft. Naden boat with convertible top, and 1200 lb. Golden Rod trailer. Ron Vanness, phone 6231. g42t1*

FOR SALE — 1957 Ford ½-ton pickup; heavy duty; 4-speed transmission. Excellent condition. Mrs. Clyde Blau, Alexander. g42t1*

FOR SALE — Spring fries. Mrs. James T. McLaughlin, phone 8229. g42t2

FOR SALE — Kitchen gas range, good condition. Ardell Kaduce, phone 597. g42t1*

FOR SALE — Singer electric Sewing machine in lovely console cabinet. Perfect sewing console with all attachments and zig zag. Used in this area less than one year. Balance owing six payments of $6.45 or will discount for cash. Write Credit Manager, Box 283, Rochester, Minn. g42t2

FOR SALE — 2 Case combines; combine parts; canvases. Coburn Implement. g42t2

15' Aluminum Arkansas Traveler boat for sale. Complete with 35 h. p. Firestone electric start motor, controls and trailer. Can be seen at Spahn-Rose Lumber Yard, Belmond. g42t1

FOR SALE — Fireplace wood. Best burning basswood. $17.50 half cord. Phone 8438. g42t3*

FOR SALE — '48 Allis-Chalmers take older trade-in. Call 207. g42t1

BELMOND HOMES. Good 3 bedroom with garage. $15,500. 3 bedroom, near new. Close in. $11,500. Bungalow near swimming pool. $6,000. 3 bedroom near school. $7,000; $500 down, $60 per month. Neil Flanagan, Realtor, Phone 391, Belmond. g42t1

SALE CONTINUES at the Style Shop. g42t2

FOR SALE — Used lumber; 6 ft. 2x4's. Congregational Church. Contact Ernest Stadtlander. g42t1

GROUP RUMMAGE SALE — Clothing, fancywork, maternity clothes, baby clothes and baby items. Jake Eekhoff residence, 123 Sunset Drive. g42t1

FOR SALE — 1960 Fairlane Ford, 6 cylinder, radio, heater and overdrive. Two-tone paint. Will combine. Hero Frohling, 2 miles north of Alexander. g42t1*

FOR SALE — New go-carts. Ken Dorenkamp, Alexander. Phone 44118. g42t3*

10 ACRE FARM HOME near Rowan. $750 down will buy. Immediate Possession. Neil Flanagan, Realtor, Phone 391, Belmond. g42t1

20 ACRE FARM HOME. Located on Blacktop near Belmond. School bus and mail routes by door. Immediate possession. Neil Flanagan, Realtor, Phone 391, Belmond. g42t1

IN GOODELL. — One of Goodell's nicer 3 bedroom homes. Completly modern. Automatic heat. 2 lots. $8,500. Neil Flanagan, Realtor, Phone 391, Belmond. g42t1

BEST VALUE IN ARTIFICIAL Breeding. North Iowa Breeders service award winners. For service. call 506 Belmond or 123 Kanawha. Lester Anderson, Technician Manager. 9 years continuous service. g27tf

EVERY HOME AND office needs a desk stapler. Markwell and Bostitch are both good staplers and can be used as tackers. Sold at $2.50 and $2.65 each at the Belmond Publ. Co. office. g22tf

FOR SALE—75 H. P. Evinrude out- — large — in west Belmond. Will sell one, two or all eight. H. R. Bayliss, phone 7387. g42t3

Collie Puppies for sale. Black and white. $1.50. Stanley Ahlstrom. g42t1

DESK BLOTTERS for sale at the Belmond Independent office. g27tf

SPECIAL SUBSCRIPTION OFFER — 14 weeks of the Belmond Independent for $1.00 in Wright and adjoining counties. g41t2

FOR SALE — 160 acre Wright county farm, all tillable, good producer; good buildings — to settle Peter P. Swenson Estate. See Percy A. Swenson, Belmond, Ia. g25tf

DALE SAYS: you can save $1.45 a gal. on Pittsburgh Sun-Proof outside white paint for a limited time only at $5.98 a gal. at Kessler's. Phone 447. g36t6

FOR SALE — Wedding announcements and invitations; 100 genuine Heliograved (not to be confused with engraving) from $12.30. Let us show you our complete line of wedding books and stationery. Belmond Publ. Co. g43tf

FOR SALE — 120-acre farm; improved, all tillable. Avery township. F. H. Guth, Meservey. g41t2*

FOR SALE — Schwinn bicycles, new and used. Oliver Goodwin, phone 337 g5tf

MIMEOGRAPH paper for sale. Belmond Independent. g22tf

DALE SAYS — farmers kill those Canadian Thistles and other deep-rooted perennial weeds with Amino Triazole weed killer. He carries a full line of 2-4-D weed sprays at Kessler's. Phone 447. g36t6

FOR SALE — Thick scratch pads— 10c each — 3 for 25c. Belmond Publ. Co. g22tf

FOR SALE — modern 3 bedroom home with 1 bedroom down on approximately 3 acres at southeast edge of Meservey. Being sold to settle Rosa Strasburg estate. Phone 358-4153 Meservey or see Virgil Schluter. g40t3*

FOR SALE—New aluminum doors and windows, fiber glass awnings. Free estimates Ted Meyer and Sons Contractor. Dial 914. g37tf

FOR SALE — personalized napkins for weddings, parties, anniversaries. Thank you notes, personalized stationery, playing cards and matchbooks. See samples at the Belmond Publ. Co. g22tf

DALE SAYS — one shot does it when you use ROVAC for hog cholera. Sold at Kessler's. g27t15

Complete stock of weed killers including Amino Triazole, garden insecticides, fly killers and repellants. Nolan Rexall Drug. g37t6

TYPING PAPER for sale at the Belmond Independent Office. 500 sheets for $1.05 plus tax. g22tf

EIGHT WEEKS old Welp-Line 901 pullets, $67 per 100; White Leghorns — $62. 7-week old 901's — $60 per 100. Big healthy 4 to 5 week old 901 pullets $48.95 per 100; White Leghorns — $43.95. Call Welp's COLLECT or see Meints Produce, Belmond. g40t4*

FOR SALE — Westinghouse 2-ton air conditioner. Like new; used less than year. Cost $307; a steal at $250. Bob Foss, phone 306 or 331. g37tf

Farmers — 1 shot of Rovac or Amvac vaccinates against Hog Cholera. Lowest cost insurance a farmer can buy. Nolan Rexall Drug. g37tf

FOR SALE — Just arrived, new shipment good, used paratrooper boots; only $6.88 at Ted's Shoe Store. g36t8

FOR FULLER BRUSH Products — Contact O. H. Wagner, 232 Crescent Dr., Mason City, Ia. Phone Garden 3-9234. g22tf

FARMERS — we carry a complete stock of animal and poultry veterinary needs at Nolan Rexall Drug. g35tf

For Rent

FOR RENT — One-bedroom apartment, available July 15th; heat and water furnished. Phone 521, Hokel's Apartment. g40tf

FOR RENT—high clearance sprayer 50c per acre. Don Braner, phone 8343, Belmond. g39t4

FOR RENT — Modern apartment. Phone 324, Bill Dempsey. g39t9*

FOR RENT — 2 completely remodeled, partially furnished apartments; utilities furnished. Inquire — Belmond Auto Supply, phone 555. g35tf

FOR RENT — 4 room and bath apt. in Courson bldg. Available now. $40 per month. See R. W. Courson Agency. g28tf

FOR RENT — Vet's Memorial Hall kitchen, dance floor available for all occasions, dining room. Call 275 to make reservations. g41tf

FOR RENT — Office space formerly occupied by the Western Auto Store. Vacant now. Immediate possession. Low insurance rate. $1.10 per $1,000. R. W. Courson Agency. Phone 451. g32tf

Wanted

WANTED — Good, used piano, preferably spinet model. Call 6947. g42t2

ATTENTION MEN — Woodard Feed Co. needs a representative in this area with livestock or farm experience who is willing (with our assistance) to make a concentrated study of applied animal nutrition. Woodard Feed Co. for the past 10 years has gained an enviable positon among feed manufacturers by producing over 40 different feeds all competively priced for every specific need. If you are interested in working for this rapidly expanding organization where management and employees work together for the benefit of the customer, then call collect or write . . . Floyd Woodard, Webster City, Ia. g42t3

WANTED TO RENT — 2 or 3 bedroom house or apartment. Contact Dick at Kessler's. Phone 447. g42t1*

RURAL WOMEN NEEDED! — Ambitious, friendly women can earn needed $$$ by servicing Avon customers in Rural area of Belmond or Grant township. Write Vanna Hoffman, 406 No. Phillips, Algona, Ia. g42t1

WANTED — Man for steady year round job. Must be a willing worker, age 24 to 39. Must have neat appearance. $100 week to start. Write Box 273, Garner, Ia.

WANTED — Work of any kind; have farm and service station experience. John Collins, call Aeiko Blau residence. g41t2*

Miscellaneous

FOOD SALES — Saturday, July 30 at 10:00 a.m. sponsored by Circles of the Methodist church. Mary and Esther circles at Hattel's Super Valu. Ruth and Martha circles at P & G Grocery. g42t1

NOW IS a good time to order monuments or markers for fall delivery. Mark every grave. Deliver anywhere. Dial 6527. A. J. Dorr, Belmond. g37t6*

TIME TO CHECK over screen doors and windows for needed repairs. We repair them. Phone 590 if you wish us to pick them up. Belmond Hardware. g48tf

Business Services

WINDOW GLASS, storm sash repair at Gambles. g51tf

SHAMPOOING — Wall, rug and upholstery. Vacuum cleaners repaired. Flurer's Sales & Service, Clarion, Phone 275J. g28tf

WE WILL SERVICE and repair your sewing machine, any make. Win's Watch and Sewing Machine Repair Service. Phone 6667. g9tf

BRING YOUR WATCH to Win's for dependable repair service.

EXPERT APPLIANCE Service. Small or large units. Phone 309. Walrod Appliance Repair Service. g5tf

KEYS MADE while you wait. Walrod's Gun Shop. 216 River Ave. S.

YOUR DOCTOR'S prescription expertly compounded by Don Nolan, prescription druggist at Nolan Rexall Drug. g27tf

CAR RADIO SERVICE — Here is the place you can bring your radio troubles. Prompt and efficient. JUST DARN GOOD SERVICE. Our eighth year here. Belmond T. V. g27tf

Cards of Thanks

CARD OF THANKS

Many thanks to all our friends for all the cards, gifts, flowers and acts of kindness while I was a patient in the hospital at Mason City. Special thanks to Rev. Jackson for his visits and prayers. Mrs. George Richards. 42t1

Sincere thanks to Dr. Leinbach, the nurses and blood donors, also to Rev. Jones, relatives and friends for the kindnesses during the illness and death of our brother and uncle, Martin Thoe. Mrs. Martha Nordschow, Mrs. Earl Forrester, Mrs. E. J. Hylbak, Mr. and Mrs. Paul Jenison. 42t1

We wish to thank our children, friends and relatives for the gifts, cards and silver dollars honoring our Silver Wedding anniversary. Mr. and Mrs. Paul Jenison. 42t1

Our sincere thanks to Dr. Leinbach and the staff of the Belmond Community hospital for all their kindness during the long illness of our loved one. The many helpful deeds of friends and neighbors are deeply appreciated. A. P. Lonning and family. 42t1*

FOR RENT
Garden Tillers and
Power Mowers
POLLITT
D-X SERVICE
29tf

BEFORE YOU
BUY CARPET

SEE THE
Magee Line
from $4.85 sq. yd.
A complete line of
Fabrics, Colors, Patterns
Johnston
FURNITURE
Phone 7812

AN EXCELLENT BUY
Only $16,500
One of Belmond's better homes. Four bedrooms and it's carpeted. On paving, close in. Immediate possession.
R. W. COURSON AGENCY
REAL ESTATE PHONE 451 INSURANCE

Johnston Funeral Home
AMBULANCE SERVICE
DIAL 7811

This Is Your TUESDAY
Cash Gift Day Number
No 7147
TUESDAY, JULY 26, 1960
2:00 P. M.—8 $25 Prizes
3:00 P. M.—4 $50 Prizes
Be in any one of these stores between 2:00 and 2:05 p. m. or 3:00 and 3:05 p. m.
NO REGISTRATION — Just bring Complete Copy of Independent or Buyers Guide — BUT NOT BOTH!
NOTHING TO BUY — Should your number match one of the numbers on display you will win the prize. You will be ineligible if you have more than ONE COPY. Only one number is allowed in your possession!
YOU MUST BE 18 years of age or older to win!
KESSLER'S
P & G GROCERY
FIRST STATE BANK
SWEDE'S TAVERN
HELLAND & LONG IMPL.
BERNS CONOCO SERV.
NOLAN DRUG
KINSETH PLBG & HTG
MELLO-MAID
ELLIOTT HOWE & APPL.
HILDMAN'S VARIETY
INDEPENDENT
THOMPSEN & KELEHER
KENNEDY FURNITURE
WADDINGTON'S
ANTHONY'S
TOMAHAWK HYBRID CORN CO.
HATTEL'S SUPER VALU
IEL & POWER CO.
JOHNSTON FURNITURE
SMOKE SHOP
TOWN HOUSE CAFE
Business & Professional men and women and their families are not eligible to win. If duplicate number should be drawn due to error in numbering, prize will be divided.

JOE DRENNAN
Phone—Days—394
Nights—312
Clarion
COURTEOUS, CONFIDENTIAL SERVICE
. . . is what you will receive (in addition to all the cash you need) . . . when you come to us for a personal loan. And, interest rates are low, terms are tailored to your budget. Come in now.
LOANS & FINANCING
EXTENDED FOR MOST ALL PERSONAL NEEDS
S & M FINANCE CO.
NEED CASH? See Us!

SUN-PROOF
HOUSE PAINT

for the
BRIGHTEST
house on the block!
Sun-Proof House Paint
PITTSBURGH
TITANIC OUTSIDE WHITE
$5.98 GALLON
Fume-Resistant ...
Self Cleaning ...
Contains Vitolized Oil

KESSLER'S
PHONE 447 BELMOND
PITTSBURGH PAINTS keep that look longer

THANK YOU
As we have sold our interest in the Belmond Sales Pavilion to Guy E. McClenahan and Andrew J. Miller, we want to thank all the Farmers and Livestock Buyers who have supported us during the years we have been in business in Belmond. We sincerely hope you will continue to support the new owners as well in the future as you have us in the past.
THANKS AGAIN
Ray & Don Frye

SOCIETY

ALICE IORIO MARRIED SATURDAY MORNING TO ROBERT L. BRYANT

The Richfield Lutheran church at Minneapolis, Minn., was the scene of the wedding of Alice Lieuwen Iorio of Minneapolis, daughter of Mr. and Mrs. George Lieuwen, and Robert Bryant, son of Mr. and Mrs. Wells Bryant of Minneapolis. The Rev. Mr. Rasmussen read the double-ring ceremony Saturday morning, July 2, at 11:00 o'clock before an altar decorated with white gladiolas.

Traditional wedding music was played before and after the ceremony.

The attendants were Mrs. Jack Fulton, sister of the bride, and Robert Holzer of Minneapolis. David Nelson of Minneapolis served as usher.

The bride wore a street-length dress of white imported lace with a matching picture hat and a drop diamond necklace, a gift of the groom. Her attendant wore a street-length dress of beige lace with a matching hat. Their corsages were of red roses.

The men wore dark business suits and white carnation boutonnieres.

The mother of the bride wore a navy blue gown with white accessories and a corsage of white carnations and red rosebuds. The groom's mother was attired in a yellow and white cotton dress with white accessories and her corsage was white carnations with yellow rosebuds.

After the ceremony, a wedding dinner was held at the home of the groom's parents for 40 relatives and close friends. The bride cut and served her wedding cake Marie Zimmer and Esther Ackerman of Minneapolis served the dinner. Carol and Terry Bryant of Minneapolis, sisters of the groom, opened the gifts.

Following a trip to northern Minnesota, Mr. and Mrs. Bryant are at home at 4840 Chicago ave. S in Minneapolis.

The bride is employed as a reservation sales agent by Northwest Airlines and the groom as an advertising sales representative by American Tobacco company.

C. J. Johnson clan held reunion at city park

The annual reunion of the C. J. Johnson decendants and their families was held Sunday at the city park with 167 of the 219 members attending.

In addition to those present from Belmond and such near by points as Goldfield, Eagle Grove, Kanawha, Thornton, Sheffield, Britt, Ventura, Forest City, Northwood and Webster City, there were members coming from Bricelyn, Byron, Angus, St. Paul, Minneapolis and Winnebago, Minn., Woonsocket, S. D., Cylinder, Ringsted and Des Moines.

HELLO WORLD

Dr. and Mrs. Dan G. Byrnes of Los Angeles, Calif., are parents of an 8 lb. baby boy born July 17. His name will be David and his grandparents are Mr. and Mrs. Bill Dempsey. His mother is the former Betty Dempsey.

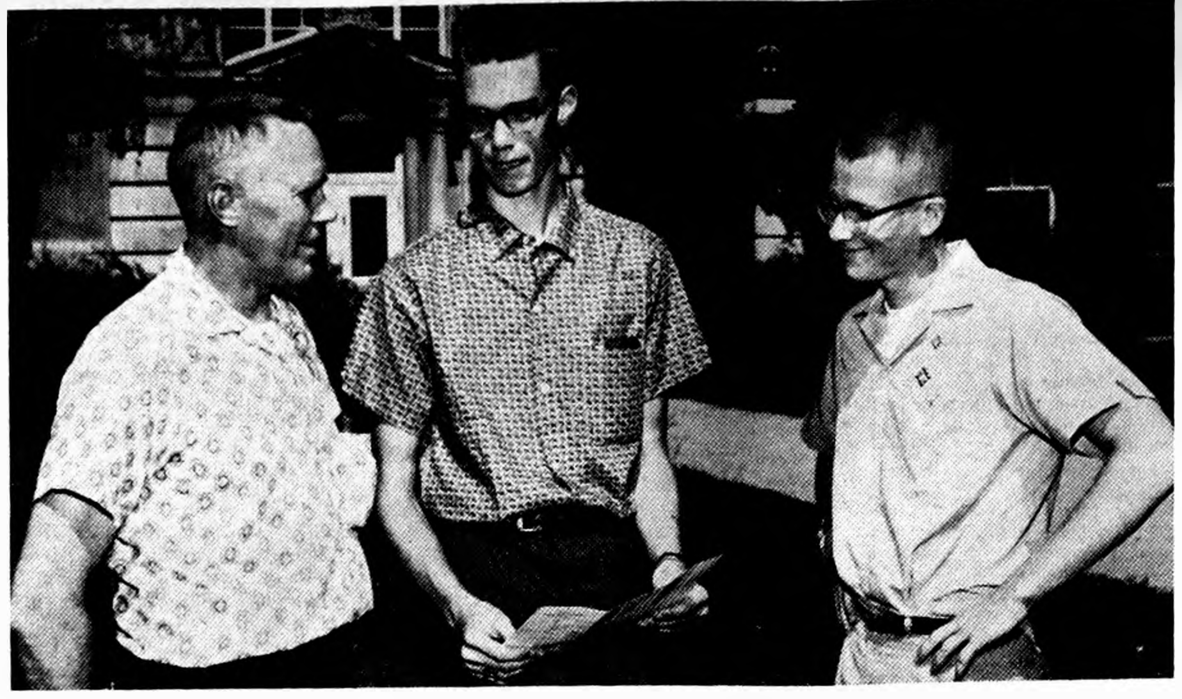

ENGINEERS-TO-BE Curtis Trager and Walt Hotvet (center and right) are shown above with the former's father, Carl Trager, during a recent engineering orientation program for prospective freshmen held on the Iowa State university campus at Ames. Examinations were given the young visitors to determine their interests and capabilities. They also conferred with counselors so the freshman applicants could get aid in their proposed study programs. Mr. Trager enjoyed a coffee hour with other parents and members of the college of engineering staff which enabled him to learn something about college life on the ISU campus and to ask questions regarding the engineering school.

Farewell party held honoring Stuart Kutz

Past and present employees of Belmond Community hospital held a farewell party at the hospital dining room on Wednesday of last week, honoring Stuart Kutz who will leave Aug. 1 for another position in Cedar Rapids. Mr. Kutz was presented several gifts from the group. Mrs. Kutz was also a guest.

COMING EVENTS

MONDAY, JULY 25—

Grandmothers club will meet at 2:00 p.m. in the library basement. Membership is still open.

● Belmond Locals

Mr. and Mrs. Emery Knutson, Sandra and Dale of Iola, Wis., were guests Wednesday and Thursday of last week in the Russell Lonnevik home.

Mr. and Mrs. Ray Waddington of Minneapolis, Minn., called Friday and Sunday at the home of his mother, Mrs. Mima Waddington. They had been to Waterloo to see her father, who is seriously ill. Martha Jo Stouffer of Creston, who had spent two weeks in the home of her grandmother, Mrs. Mima Waddington, accompanied the Ray Waddingtons to their home for a visit.

Cards hold peewee lead; Indians midget leaders

PEEWEE LEAGUE STANDINGS

	W	L
Cardinals	3	0
Giants	2	1
Cubs	2	2
Pirates	1	1
Red Sox	0	4

MIDGET LEAGUE STANDINGS

	W	L
Indians	3	0
Yankees	3	1
Tigers	2	1
Braves	0	3
Orioles	0	3

One of the best games of the PTA summer recreation baseball season, fought out last Friday evening saw the Cubs trim the Red Sox with a deciding run in the bottom of the fourth inning. Donnie Havens, pitcher for the victors, won his own ball game by smashing out a homerun after one batter was out to clinch the decision at 7-6.

In this peewee thriller, the Sox went into the final inning trailing 6-0 and Havens had a no-hitter going. A hit by Paul Bamford, plus three walks and four errors enabled the Red Sox to tie it up in their half of the 4th. Vance Jenison hurled well for the losers, allowing only two hits, but still fell short of Havens' one-hit performance.

Craig Boller's Indians retained top position in the midget league with a 14-1 Friday night victory over Bob Misner's Orioles. Terry Armour didn't allow the losers a hit in their one time at bat. The Indians won in the top of the 2nd on the 12-run rule.

Tuesday evening's peewee game last week saw Jim Dickson's Cardinals pull ahead of Fred Whipple's Giants in the standings with a well-played 5-1 win. Rick Hawley pitched no-hit ball for the Cards and connected for a homer to help his own cause. Ron Ginapp, on the mound for the Giants, gave up only two hits but allowed seven walks. Hawley issued only three passes.

In the midget tilt Tuesday, Jerry Soma's Yankees handed Neal Waddington's Tigers their first loss, 10 to 5. Waddington yielded only five hits but passed batters nine times. Soma was touched for six hits but walked only three men.

Tomorrow night a key game of the midget scheduled will see the Tigers endeavoring to spoil the Indians' defeatless record. A loss by the Indians would create a three-way tie for 1st place, the Tigers and Yanks sharing the spot.

- CHURCHES -

IMMANUEL REFORMED CHURCH

Rev. Julius Brandt, Pastor
Benjamin Suntken, S. S. Supt.

9:30 a.m. — worship service. Sermon title: The Reality of our responsibility". Scripture text: II Cor. 5:17-21.

Sunday school following a.m. service.

7:30 p.m. — Worship service Evening message by Rev. Elmer Vander Ploeg.

FUNDAMENTAL BAPTIST CHURCH

Harry A. McKinney, Pastor
John Miller, S. S. Supt.

Sunday Bible school at 9:30 a. m. Morning worship services 10:30 a. m. Baptist Youth Fellowship at 7:15 p. m.

Evening gospel hour at 8:00 p. m. Prayer meeting on Thursday.

TRINITY and ST. OLAF LUTHERAN CHURCHES

Rev. O. Laaveg, Pastor

ST. OLAF

Sunday:
10:00 a. m. — Worship service.

Thursday:
2:00 p. m. — W.M.F. Aid

TRINITY

Sunday:
8:30 a. m. — Worship service.

Wednesday:
8:00 p. m. — Bible and prayer with members leading.

METHODIST CHURCH

Rev. M. L. Jones, Pastor

Sunday serivces for July 17 and 24.

Early service at 8:30 a.m. at the Congregational church.

Sunday school as usual at 9:30 a. m.

Worship service at 10:30 a. m. at the Methodist church.

Jr. High choir practice on Thursday evening, 7:00 p.m.

BETHANY REFORMED CHURCH

Rev. Elmer Vander Ploeg, Pastor
John Davids, S. S. Supt.

Sunday school at 9:30 a m.

Morning worship at 10:45 a. m. Sermon: "The Searchlight on the Hidden Church." Text: I Kings 18: 1-16.

Evening worship at 7:30. Sermon: The Rev. Julius Brandt.

Monday: Couple's Club at 8.00 p.m.

Thursday: B. Y. F. at 7:00 p.m.

ST. FRANCIS CHURCH

Rev. R. A. Ormsby, Pastor

Early Mass at 7:30 o'clock on the the first, third and fifth Sundays of the month.

Late Mass at 9:00 o'clock on second and fourth Sundays of the month.

Confession Saturday and before early Mass on Sunday.

CONGREGATIONAL CHURCH

Rev. William H. Hill, Minister
Stephen Hinman, S. S. Supt.

On Sundays, July 17th and July 24th, the worship service will begin at 8:30 a. m. Rev. M. L. Jones of the Methodist church will be in charge.

ST. JOHN LUTHERAN CHURCH

William Heinzig, Pastor
Robert Hein, S. S. Supt.

9:00 a. m. Sunday school and Bible classes.

10:00 a. m. Divine worship.

Thursday, July 14th, 1:30-4:00 p.m. — Junior Lutheran picnic at the Luick swimming pool grounds. 7:30 p.m. Luther League meeting.

There will be on service at St. John church on July 24th. On July 31st there will be Sunday school and service at the usual time.

Mr. and Mrs. A. W. Louis and their granddaughter, Valerie Larson of Hampton, returned Monday night of last week from Denver, Colo., where they had spent several days at the home of the Louis' son Harold and family.

Mr. and Mrs. John Faust of Monterey Park, Calif., left Saturday after a visit in the T. A. Townsan home.

HILLTOP CAFE
"TOPS FOR FOOD"
Home cooked food daily — Special Sunday dinners — OPEN 7 a. m. to 10 p. m. — For Reservations Phone Rowan 36915
Rube & Helen Mickelson
7 Miles S. on 69, ½ mile E. on 3 from Belmond

YOU ARE INVITED TO SEEK OUR COUNSEL AS FREELY AS IT IS OFFERED.
Fulton Funeral Home
AMBULANCE SERVICE
BELMOND PHONE 243

Stop AND Shop
SHELDON'S
FOR
New and Used Cars
+ NO STRAIN + NO PAIN
"It's Easy To Drive A Bargain Here"
Chevrolets + Corvairs
O.K. USED CARS

1959— Bel Air 4 door sedan, V-8 with power glide, tinted glass, radio and heater.

1960— Chevrolet 4 door sedan, 6 cylinder. Heater. This car used for Driver Training in Belmond Community Schools.

1957— Ford Station Wagon, 4 door country sedan, radio, heater, Automatic transimission, power steering.

1956— Chevrolet 4 door sedan, radio, heater automatic transmission.

1956— Mercury, 4 door hardtop phaeton with radio, heater, power steering, automatic transimssion.

1958— Volkswagon, 2 door, radio, heater.

LEN
SHELDON
CHEVROLET
PHONE 328 BELMOND

HUNTERS
AND
Trap Shooters
HERE IS THE
GUN
You've Heard About and Been Waiting To See
THE NEW WINCHESTER MODEL 59 SHOTGUN
WITH THE
GLASS BARREL
You Are Invited To Come In And See It At
WALROD'S GUN SHOP
HWY. 69—BELMOND

—Important Announcement—
The Undersigned Take Pleasure In Announcing They Have Purchased The
Belmond Sales Pavilion
Effective Last Friday, July 15
Business will continue to be conducted as before — same help — same sale night every Tuesday.
OWNERSHIP IS NOW AS FOLLOWS:
Guy McClenahan—Andrew Miller
Belmond Sales Pavilion

WHERE'S CHARLIE ?

He Went Overboard
FOR
A & W ICE COLD ROOT BEER
and good food
Call Your Orders To Take Out To 424

FOR SALE
A 154 acre improved farm located in Pleasant township, mostly Clarion and Webster soil. Price $375.00 per acre.
Albert C. Hanson, Referee

We Are Happy To Announce That We Will Be Host To The
MIDWEST SHEEP CONFERENCE
Tuesday, July 26—10:00 A. M.
AT
Humboldt Livestock Auction
Humboldt, Iowa
In addition to the presentation of an outstanding program by Sheep Industry Specialists, there will be demonstrations and a FREE LUNCH and GIFT for ALL who attend.
DON'T MISS IT!

LIVESTOCK AUTION
FRIDAY, JULY 22, 1960—AT 1:00 P. M.
Selling stocker and feeder cattle and calves of all classes, also warmed-up cattle and butcher cows. The quality is improving every week. It looks like a good time to buy cattle with the abundance of grass and rough feed on your farms.
LISTED FOR THIS WEEK;
50 Hereford steers, wgt. 525 pounds.
40 Hereford steers, wgt. 400 to 425 pounds.
60 Hereford steers, wgt. 450 to 500 pounds.
40 Hereford Heifers wgt. 375 to 400 pounds.
50 Hereford Heifers wgt. 425 to 450 pounds.
45 Hereford Heifers wgt. 475 to 500 pounds.
30 Angus Heifers wgt. 425 pounds.
10 Hereford cows — springing.
Plus many more not listed at this time.
—HOGS—
Feeding pigs and brood sows are in broad demand.
FAT CATTLE AUCTION
EVERY MONDAY—10:00 A. M.
There was another very good run Monday with the market steady to 50c lower than last week. The many packers and order buyers who attend this sale regularly continue to give their very best support.
SOME OF THE SALES WERE:
Wes Chambers, Charles City, 73 strs, with his best end wgt. 1145 at $25.45
Tom Reed, Dougherty, 25 WF strs, wgt. 1170 at $24.40
Geo. Pitsor, Chapin, 26 strs, best end wgt. 946 at $24.85
Eno Hansen, Hampton, 17 Cattle
Ken Kingland, Forest City, 1 load Hol. Strs.
Burt Prescott & Son, Clear Lake, 20 mixed cattle
Floyd Kittleson & Sons, St. Ansgar, 30 Hereford Strs.
Darrel D. Parmon, Dumont, 26 Angus hfrs.
Gene Day, Mason City, 21 Hereford & Angus Strs.
Bernard Creydon, Ardale, 23 Hereford Strs.
AND MANY MORE.
The commission is 25c per hundred on the fat cattle auction.
CLEAR LAKE AUCTION CO.
Barn Phone—Fl. 7-3616

The FINEST in Wedding Photos
MUELLER STUDIO
PHONE 94 CLARION, IOWA

IT'S BRAND NEW
New 3 bedroom. Kirkendall Subdivision. Carpeted. Separate dining room. Paved driveway. Immediate possession.
R. W. COURSON AGENCY
REAL ESTATE PHONE 451 INSURANCE

Spacious Family Living
is offered to the family seeking abundant room in one of Belmond's most desired well located homes. North of main on paved street. Close in and near school. Has 4 spacious, bright and cheery bedrooms, all with large walk in closets. Large carpeted living room, dining room. One full bath and 2 half baths. Full basement, automatic gas furance. Two fully enclosed porches. Possession 10 days. Price reduce to
$15,500
NEIL FLANAGAN REALTOR
PHONE 391 BELMOND

SPECIAL SUBSCRIPTION OFFER
NEW OR RENEWAL
Belmond Independent
14 WEEKS
$ 1.00
In Wright and Adjoining Counties Only
Offer Expires Wednesday, July 27th, 1960

[illegible] People

COUNTY BOARD PROCEEDINGS

June 28, 1960
Clarion, Iowa

The Board of Supervisors of Wright County, Iowa met in adjourned session at the court house in Clarion, Iowa with the following members present: Albert W. Christopher, Harland E. Hill, Everett Nelson, Walter Weidemann, with the County Auditor in attendance.

Motion by Hill, seconded by Weidemann to approve a beer permit for R. B. Arnold d.b.a. the Arnold Company, Lake Cornelia, Iowa. Motion carried.

Motion by Nelson, seconded by Hill to approve suspended taxes of Anna Conger on property described as the North 55 feet of Lots 3 and 4 in Block 5 of Cox's Addition to Eagle Grove, Iowa. Motion carried.

Motion by Nelson, seconded by Weidemann to adjourn. Motion carried.

Albert W. Christopher,
Chairman
Myron Price, Auditor

NOTICE OF THE APPOINTMENT OF ADMINISTRATORS

STATE of IOWA, Wright County, ss.
No. 7259

NOTICE IS HEREBY GIVEN, that the undersigned has been duly appointed and qualified as Administrators of the estate of Martin J. Thoe deceased, late of Wright County. All persons indebted to said estate are requested to make immediate payment; and those having claims against the same will present them, duly authenticated, to the undersigned for allowance, and file in the office of the Clerk of the District Court.

Elmer Hylbak, Earl Forrester,
Administrators
Brackey & Ramsay, Attorneys
Lake Mills, Iowa

Dated July 14, 1960.

OFFICIAL PUBLICATION
NOTICE TO BIDDERS

Sealed proposals for the erection and completion of a new Senior High school and Community Center, Belmond, Iowa, will be received by the Board of Directors of the Belmond Community School District of Belmond, Iowa, and the Trustees of the Fred Luick and Alice Luick Memorial Building Trust, Belmond, Iowa, in the High School Building, Belmond, Iowa, at 2:00 P. M., C. S. T., July 28, 1960, at which time and place all bids received will be publicly opened and read aloud.

All bids submitted shall be made on the printed form attached to and made a part of the proposed contract documents.

Bids shall be submitted according to the following listed classifications:

1. General Construction
2. Plumbing, Heating and Ventilating Construction
3. Electric Wiring Construction

Bids shall be addressed and delivered to the Secretary of the Board of Directors in sealed envelopes marked with the name of the bidder and the classification of the work bid upon.

The contract documents are on file at the office of the Secretary of the Board of Directors and at the office of Karl Keffer Associates, Architects, 202 Masonic Temple Building, Des Moines, Iowa, and may be secured by contractors from the Architects on or after July 7, 1960.

The character and amount of security to be submitted by bidders is stated in the proposed contract documents.

No bidder may withdraw his bid for at least twenty days after the scheduled closing time for the receipt of bids.

By virtue of statutory authority, a preference will be given to products and provisions grown and coal produced within the State of Iowa.

After the bids are opened and examined by the Board of Directors and the Trustees of the Fred Luick and Alice Luick Memorial Building Trust, said Board and Trustees may by resolution declare who is the lowest bidder, and may defer the award of said contract pending necessary details.

The Board of Directors and the Trustees of the Fred Luick and Alice Luick Memorial Building Trust reserve the right to reject any or all bids received and to waive informalities in bids.

Dated at Belmond, Iowa, this 12th day of July, 1960.

By the order of the Board of Directors of the Belmond Community School District, Belmond, Iowa, and the Trustees of the Fred Luick and Alice Luick Memorial Building Trust, Belmond, Iowa.

Belmond Community School District,
Belmond, Iowa
By Helen M. McClure
Secretary - Board of Directors
The Fred Luick and Alice Luick Memorial Building Trust, Belmond, Iowa
By L. B. Cox, Trustee
By A. C. Hanson, Trustee
By Roy A. Henderson, Trustee
41t2

SEALED BIDS ON GASOLINE, OIL, GREASE, ETC.

The secretary of the Belmond Community School District will receive sealed bids on or before Tuesday, August 2, 1960, at 8:00 P.M. for the following: gasoline, oil, and lubricating grease for the school district busses for the school year of 1960-61. Bids will also be received at the same time for the supply of fuel oil for the 1960-61 school year to heat the grade school at Goodell, Iowa.

Helen M. McClure, Secretary
Belmond Community School District
42t2

IN THE DISTRICT COURT OF IOWA IN AND FOR WRIGHT COUNTY
NOTICE OF PENDENCY OF ADOPTION PROCEEDING

In the Matter of the Adoption of MICHAEL IORIO, II. By George Lieuwen and Jennie Lieuwen.

To: MICHAEL A. IORIO:

You are hereby notified that there is now filed in the office of the Clerk of the District Court of Wright County, Iowa, a petition signed by George Lieuwen and Jennie Lieuwen, asking that they be permitted to adopt Michael Iorio II., a child born to Michael A. Iorio and Alice A. Iorio at Omaha, Nebraska, on the 22nd day of June, 1954. Said petition alleges that Alice A. Iorio is the cutodial parent of said child and the parent having the care and providing for the wants of said child; that Alice A. Iorio has given her consent, in writing, verified, to such adoption; and further alleges that you have abandoned said child, have not provided any support for said child since the date of your divorce from Alice A. Iorio, and that you have neither seen, written to, or so much as inquired about said child since the date of said divorce.

(For further particulars see petition now filed)

You are further notified that the court, above named, has, by written order filed in this proceeding, fixed the 29th day of August, A. D. 1960, at the hour of 10:00 o'clock in the forenoon of said day, at the Court House in Clarion, Iowa, as the time and place of hearing upon said petition for adoption.

You are further notified that unless you appear thereto and defend, on or before the time so fixed for hearing, that the permission requested in said petition will be granted, and your said son will be adopted by George Lieuwen and Jennie Lieuwen.

Roy A. Henderson
Attorney for George Lieuwen and Jennie Lieuwen.
Address: 335 East Main Street, Belmond, Iowa.
41t3

BUDGET ESTIMATE—School District

NOTICE — The Board of Directors of the Belmond Community School District, Wright and Hancock Counties, Iowa will meet Aug. 2nd, at 8:00 o'clock P. M. at the schoolhouse. Taxpayers will be heard for or against the following estimate of expenditures for the year beginning July 1, 1960 and ending June 30, 1961. A detailed statement of receipts and disbursements, both past and anticipated will be available at the hearing.

Helen M. McClure, District Secretary

FUNDS	Expenditures for 1958-59	Expenditures for 1959-60	Proposed 1960-61	Estimated Income	Necessary To Be Levied
General	$306,661.77	$346,283.41	$385,557.59	$46,700	$338,857.59
Bonds and Interest	31,995.00	685,644.09	68,021.00	18,000	50,021.00
Special Courses	1,526.47	1,623.34	1,700.00		1,700.00
Secretary's Balance, July 1, 1960					
General Fund					$ 70,173.00
Special Courses					1,217.99
Schoolhouse Fund					42,417.63
Net unencumbered balance					$ 113,808.62

TOWN AND CITY ESTIMATE

NOTICE—The City council of Belmond of Wright County, Iowa, will meet Aug. 1, 1960, at 8:00 P. M., at City Hall.

Taxpayers will be heard for or against the following estimate of expenditures for the year beginning January 1, 1961.

A detailed statement of receipts and disbursements, both past and anticipated will be available at the hearing.

Lois J. Hammond,
City Clerk.

FUNDS	Cash Balance by Funds, Jan. 1, 1960	Expenditures for Year 1958	Expenditures for Year 1959	Proposed Expenditures Estimated 1961	Estimated Unencumbered Balance Jan. 1, 1961	Estimated Income Other than Taxation 1961	Amount Necessary to be raised by Taxation 1961
General	2199	10046	14649	28018	9476	3332	15210
Street	3167	7229	6155	35857	10000		25857
Public Safety	10622	12876	15016	24770	8800		15970
Sanitation	9816	9649	7308	13745	48	3000	10697
Municipal Enterprise	4207	25839	22052	203469	2577	184145	16747
Recreation	2328	13433	10889	15682	2740	8000	4942
Utilities	16128	34470	48942	66776	34213	28000	4563
Sewer Rentals	1338	8788	29355	19000	5000	14000	
Debt Service	2964	15260	14872	15240	800		14440
Trust and Agency	1158	2320	3510	5216	3315		1901
Street (Road Use Tax)	-460	22195	11261	11000	1000	10000	
Liquor Profit				2400		2400	
TOTALS	53467	162105	184009	441173	77969	252877	110327

Estimated Taxes per $1,000.00 of assessed value $36.273.

Taxable valuation (1959)	$3,041,570
Taxable valuation, agricultural lands (1959)	$ 35,253
Moneys and credits (1959)	$ 749,558

COUNTY BOARD OF EDUCATION ESTIMATE

NOTICE — The County Board of Education of Wright County, Iowa, will meet Monday, August 1, 1960, at 8:30 P. M., at the Court House, Clarion. Taxpayers will be heard for or against the following estimate of expenditures for the fiscal year beginning January 1, 1961. This is in accordance with Chapter 273, Code of Iowa, creating a county school system.

C. W. SANKEY
County Superintendent and Secretary of the Board.

FUNDS	Cash Balance by Funds, Jan. 1, 1960	Expenditures for Year 1958	Expenditures for Year 1959	Proposed Expenditures Estimated 1961	Estimated Unencumbered Balance Jan. 1, 1961	Estimated Income Other than Taxation 1961	Amount Necessary to be raised by Taxation 1961
Co. Board of Education	6,231.89	19,457.49	19,920.62	20,923.80			20,923.80
TOTAL	6,231.89	19,457.49	19,920.62	20,923.80			20,923.80

Distribution of Board of Education Expenditures

EXPENDITURES	Past Year EXPENDITURES	Proposed Ensuing Year
General Control	16,030.61	16,194.90
Instruction	106.98	300.00
Fixed Charges	3,783.03	4,428.90
TOTALS—Board of Education Fund—Items above	19,920.62	20,923.80

Wright County Board Proceedings

July 5, 1960
Clarion, Iowa

The Board of Supervisors of Wright County, Iowa met in adjourned session at the court house in Clarion, Iowa with the following members present: Albert W. Christopher, Harland E. Hill, Ed Kennedy, Everett Nelson, Walter Weidemann, with the County Auditor in attendance.

Minutes of the last meeting were read and approved.

Claims against the county were read and ordered paid.

CLAIMS

Addressograph Multi., Quarterly inspection on machines	42.00
Allen Printing Co., Treasurers & recorders supplies	42.30
Als Plumbing & Heating, Jail repair	4.46
Belmond Publishing Co., Bd. proc., & treas. semi annual report	345.29
Marjorie Blecker, Radio operator — Jail	30.00
Robert L. Blecker, Mileage & Expense	222.57
Robert L. Blecker, Board & Lodging prisoners	359.45
C. E. Brinkman, Repair mower at C. H.	12.43
Melvin L. Buck, Repair typewriter	14.00
Burroughs Corp., Treasurers & auditors supplies	5.70
Chas. M. Bunn, Repair booth for primary election	14.40
Albert W. Christopher, Per Diem & Mileage	354.76
City of Clarion, Water for C. H. & Jail	119.84
Clarion Clinic, Examination	5.00
Clarion Rubbish Service, C. H. & Jail	8.25
Clarion Veterinary Clinic, Dog — Rabies	16.00
A. F. Draheim, Jr., Mileage	2.10
Eagle Grove Eagle, Supplies, bd. proc. semi annual rep.	2,593.44
Federal Laboratories, Sheriffs supplies	8.05
Dale Fisher, Mow lawn	2.00
Grace L. Fletcher, Recording deeds, box rent	7.95
Friden, Inc., Cover for machine	2.20
Hatfield Duplicating Co., Sheriffs supplies	5.68
Harland E. Hill, Per Diem & Mileage	364.71
Ia. National Mutual Insurance Co., Compensation Insurance	3,446.85
Iowa Public Service, C. H. & Jail	210.64
Ed Kennedy, Per Diem & Mileage	366.17
Koch Brothers, Auditor, Sheriff, Recorder supplies	160.41
Joe L. Larson, Salary	332.88
Latta's Business System, C. H. supplies	159.41
McGonigle & Junglen, Gas, oil & repair on nurses car	60.80
Matt Parrott & Sons, Recorder & Clerks supplies	1,568.38
I. Miller & Co., C. H. supplies	36.70
Modern Display Inc., Sheriffs supplies	112.50
B. H. Mokelbust et al, Township meetin (4 members)	16.00
Everett Nelson, Per Diem & Mileage	353.15
Northwestern Bell, County offices	194.79
Panama Carbon Co., Recorder supplies	22.00
Myron Price, Auditor, Petty cash	10.00
Myron Price, Mileage	5.60
Gladys Riley, Extra help — Recorders ofc.	6.88
Ribbon & Carbon Supply, C. H. supplies	34.80
Robies Super Valu, Jail supplies	48.48
Sheldon Co., Engineers Bond	6.00
Shupe & Son, C .H. Supplies	3.60
Benjamin Speedling, Mileage	11.43
Loretta Steffens, P. M., Postage for auditor	20.00
Dale Walrod, Mileage & expense	321.12
Dale Walrod, Rent Allowance	47.50
Walter Weidemann, Per Diem & Mileage	281.95
H. F. Whitman, P. M., Box Rent — Nurse	2.25
H. F. Whitman, P. M. Box rent & postage — auditor	10.00
Wiggins Electric, C. H. repair	11.10
Wright County Monitor, Supplies, bd. proc., treas. report	187.98
Ziegler Plumbing & Htg., Jail repair	27.15
Monthly Payroll, Month ending 6-30-60	4,810.63
H. E. Sullivan, Treas., Bounty: 107 gophers, 25 crows, 17 foxes	47.20
Belmond Ward 1, Working on election boards	106.92
Belmond Ward 2, Working on election boards	114.70
Belmond Ward 3, Working on election boards	114.42
Belmond Twp., Working on election boards	77.20
East Blaine Twp., Working on election boards	130.90
West Blaine Twp., Working on election boards	75.00
Boone Twp., Working on election boards	104.85
Clarion Ward 1, Working on election boards	121.25
Clarion Ward 2, Working on election boards	129.25
Clarion Ward 3, Working on election boards	127.75
Clarion Ward 4, Working on election boards	118.00
Dayton Twp., Working on election boards	98.80
Eagle Grove Ward 1, Working on election boards	114.70
Eagle Grove Ward 2, Working on election boards	125.67
Eagle Grove Ward 3, Working on election boards	129.42
Eagle Grove Ward 4, Working on election boards	133.17
Eagle Grove Twp., Working on election boards	113.56
Grant Twp. Working on election boards	119.40
Iowa Twp., Working on election boards	125.67
Lake Twp., Working on election boards	112.40
Liberty Twp., Working on election boards	129.50
Lincoln Twp., Working on election boards	144.00
Norway Twp., Working on election boards	110.11
Pleasant Twp., Working on election boards	114.42
Troy Twp., Working on election boards	117.50
Vernon Twp., Working on election boards	120.80
Wall Lake Twp., Working on election boards	83.86
Woolstock Twp., Working on election boards	125.35

COURT EXPENSE FUND

R. Ralph Austin, Attorney fees	125.00
NUMB7ER 222 2TWO 222	
Boone Blank Book Co., Supplies	12.53
Roy A Henderson, Attorney fees	15.00
John J. Henneberry, Attorney fees	15.00
Jenkins Fergemann Co., Supplies	5.73
Koch Brothers, Supplies	121.22
W. G. Knox, Mayors fees	6.00
Robert Maddocks, Attorney fees	30.00
Jack M. Manos, Court Reporter	32.55
Northwestern Bell, Clerks Office	14.25
H. F. Whitman, P. M., Box Rent	2.25
Monthly Payroll, Month ending 6-30-60	644.99

SECONDARY ROAD FUND

Acme Supply, Inc., Parts, labor; tools	65.38
All Wheel Drive Co., Parts labor; supplies	1,731.04
Al's Plumbing & Htg., Shop repairs	116.22
Armco Drainage & Metal Products, Inc., Culverts	378.78
Arne Motor Sales, Repairs, part, labor	19.20
Balbach Co., Parts, labor	23.70
C. C. Benson, Agent, Insurance	403.50
Bob's Mobil Service, Parts, labor	12.26
L. A. Boone, General maintenance	25.50
Bowen's Superior Explosives Co., Parts, labor	78.86
W. C. Brown Supply Co., Supplies	475.00
Central Tele. Co., Belmond Shed	7.15
Central Tele. Co., Rowan Shed	14.75
Chapman Oil Co., Supplies	2.90
Christensen Motor Co., Parts, labor	14.36
City of Clarion Gravel Pit, Resurfacing gravel	207.90
City of Clarion Water Dept., County shed	9.28
City of Eagle Grove, Water for Co. shed	5.06
Clarion Ready Mix, Cross road culverts	138.78
Concerte Products Corp., Materials	224.40
Curphy Auto Supply, Repairs, parts, labor	18.32
DX Sunray Oil Co., Supplies	793.23
Lawrence Espe, Resurfacing gravel	93.78
Marion & Lawrence Espe, Resurfacing gravel	9.30
James Faris, Salary	201.50
James Faris, Salary	184.60
Farmers Coop Co., General Maintenance	5.94
Farmers Coop Co., General Maintenance	5.50
Ft. Dodge Machine Co., Parts	38.26
Gibbs Cook Equip. Co., Supplies	517.77
Green Bay Lumber Co., Structures — Bdg.	8.64
Clarence Hefty, Rent	30.00
Harold M. Hoyt, Salary	200.00
Harold M. Hoyt, Salary	200.00
Ia. Auto Supply Co., Parts, labor; misc. supp.	109.00
Ia. Elec. Light & Power, Belmond Shed	4.61
Ia. Elec. Light & Power, Dows Shed	3.63
Ia. Public Service, Clarion Shed	78.59
Ia. Public Service, Eagle Grove & Goldfield Shed	19.31
J. & L Tire Co., Tires	21.93
Haydn Jones, Salary	531.66
Otto Jorgenson, Salary	30.00
Marie & Hallvard Kloster, Resurfacing gravel	246.30
Helmick Kvale, General Maintenance	6.00
Lampert Yards, General Maintenance	50.66
Mrs. Bessie F. Lowman, Resurfacing Gravel	136.20
Grayce McClelland, Salary	117.50
Grayce McClelland, Salary	117.50
Merritt McCoy, Salary	476.66
Mason City Blue Print, Engineers Office Supplies	11.35
Mid-Ia. Industrial Sup., Parts, labor	16.20
National Chemical Corp., Parts, labor	73.97
Northwestern Bell, Shop & Engineer Office	37.95
DaDean Obrecht, Salary	122.20
Palmer-Nerem Chev. Co., Parts, labor	11.25
Paper Calmenson & Co., Parts labor	190.88
Matt Parrott & Sons, Engineers Office supplies	6.40
Pingenots "66" Service, Parts, labor	1.00
Samson Motor Co., Parts, labor	1,615.76
Schmidt Elect. Co., Parts labor	116.00
Mrs. E. M. Severe, Resurfacing gravel	43.20
Shupe & Son, Parts, labor	45.29
Sieg Ft. Dodge Co., Parts, and batteries	182.01
Sinclair Refining Co., Gasoline & diesel fuel	777.47
P. T. Struck, Salary	500.00
Sumners Ins. Co., Insurance	358.62
Swaney Oil & Equip. Co., Materials	1,638.00
Town of Dows, Water — Co. Shed	6.00
Vivian Equipment Co., Parts, labor	28.49
James Volker, Salary	120.00
James Volker, Salary	120.00
Ralph Watts, General Maintenance	103.50
Weaver Constr. Co., Resurfacing gravel	168.18
Welp & McCarten, Inc., General Maintenance	187.38
Whyte & Son, Repairs, parts labor	8.87
Robert Wilson, Salary	145.20
Dale Wray, Salary	307.50
Al Young, General Maintenance	103.50
Secondary Road Payroll, June, 1960 First Half	
Secondary Road Payroll, May, 1960 Second Half	
Carl Abbott, Labor	340.50
Robert Armstrong, Labor	349.14
Don Arne, Labor	372.86
James Adams, Labor	241.50
George Babcock, Labor	340.50
Robert Bloxham, Labor	354.12
Melvin Brinkman, Labor	373.98
Alvin Oaquelin, Labor	340.50
Tilman Carlson	340.50
Earl T. Cronk, Labor	383.22
Milton A. Delano, Labor	340.50
Glenn Hackley, Labor	340.50
Vern Harris, Labor	340.50
James R. Howleson	365.16
Glentis Harty, Labor	340.50
Ernest W. Lester, Labor	363.36
Herbert J. Lester	340.50
Joe S. Olson, Labor	340.50
Hale Plunket, Labor	340.50
Alvin Root, Labor	340.50
Ed Rayl, Labor	342.72
John W. Reed, Labor	340.50
Ray C. Rier, Labor	333.90
Sander Schnell, Labor	381.36
T. K. Skrovig, Labor	340.50
Joe Soma, Labor	340.50
Alfred Stadtlander, Labor	340.50
George Stupka, Labor	340.50
Oscar Toftee, Labor	381.63
Vincent Saccento, Labor	368.94
Ira Warren Vest, Labor	408.60
Tom Wood, Labor	177.00
J. P. Zander, Labor	297.36

CONSTRUCTION FUND

Grace Fletcher, Rec., Easements	19.40
In. State Hwy. Comm., Maps	15.84

POOR FUND

Mrs. Nicholas Bauman, Care & keep	153.25
A. R. Blomquist, Personal care	4.50
Boys & Girls Home, Care & Keep	65.00
Broadlawns, Medical care	35.06
J. P. Comer, Labor on county farm	27.00
Mrs. Sadie Downing, Care & keep	40.00
Gerhard Grundberg, M. D., Medical care	14.30
Dale Harding, M. D., Medical care	40.50
Glenn J. Hruska, M. D., Medical care	3.00
Ia. Childrens Home Society, Care & keep	51.40
Iowa Public Service, Convalescent Home	39.95
Kenefick's Pharmacy, Drugs	20.15
Koch Brothers, Welfare office supplies	41.36
Robert F. McCool, M. D. Auditing claims	17.50
Northwestern Bell, Telephone Service	39.00
P & G Grocery, Provisions	33.71
Phillips Petroleum, Auto expense	11.13
Polk Co. Welfare Dept., Ambulance Service	10.00
Ray Rier, Work on county farm	27.00
NUMBER 333 33 33THREE 33	
Bertha A. Rink, Auditing Claims	20.00
Royal McBee Corp., Reimbursement	30.00
Secondary Road Fund, Material for county farm	5.62
State Dept. Soc. Welf., Aid to dependent children	530.86
State Dept. Soc. Welf., Emergency relief	336.97
State Dept. Soc. Welf., Aid to blind fund	160.50
H. F. Whitman, P. M., Postage	4.45
H. F. Whitman, P. M., Postage	22.00
Wright County Monitor, Subscription	3.00
Monthly Payroll, Month ending 6-30-60	100.00

STATE INSTITUTION FUND

Almgren Drug, Medicine	10.00
Beloit Lutheran Children Home, Care & Keep	135.00
Buchanan County, Commitement cost	29.00
D. Egbert, M. D., Medicine	10.00
Johnson Nursing Home, Care & Keep	200.00
Mental Health Inst., Care & Keep	194.68
Myrle Nursing Home, Care & Keep	105.00

SOLDIERS RELIEF FUND

Frank B. Champlin, Expenses for year	252.10
Ted B. Hartzell, Expenses for year	192.26
Northwestern Bell, Soldiers Relief Ofc.	10.55
Lysle E. Wilson, Expenses for year	188.80
Allowances, Aid to Veterans	1,302.63

BOVINE T. B. FUND

O. N. Emerson, Testing	13.40

BANGS DISEASE FUND

Leslie G. Classick, Testing	26.00
Leslie G. Classick, Testing	24.00
W. A. Danker, Testing	78.00
W. A. Danker, Testing	90.00
W. L. Emerson, Testing	3.00
G. H. Gitz, Testing	3.00
G. H. Gitz, Testing	60.00
P. E. Gorham, Testing	1.00
R. T. Howard, Testing	26.00
R. T. Howard, Testing	13.00
R. E. Misner, Testing	31.00
R. E. Misner, Testing	30.00
R. L. Muhm, Testing	3.00
R. L. Muhm, Testing	11.00
John B. Mulder, Testing	20.00
John B. Mulder, Testing	30.50
Laurence E. Oleson, Testing	5.00
Laurence E. Oleson, Testing	2.00
Thomas G. Schalk, Testing	7.00
Thomas G. Schalk, Testing	12.00
Jack D. Stonkes, Testing	2.00
Jack D. Stonkes, Testing	13.00
D. C. Vest, Testing	1.00

ROAD CLEARING FUND

Helgebolds Impl. Co., Supplies	5.17
Lyles Mobil Service, Supplies	3.50
Montgomery Ward Co., Supplies	15.70
Swaney Oil & Equip., Repairs	142.90
Road Clearing Payroll, June, 1960 First Half	799.00
Road Clearing Payroll, May 1960 Second Half	351.00

COUNTY CONSERVATION FUND

C. E. Brinkman & Son, Tractor	1,400.00
Clarion Ready Mix, Well platform	21.50
George A. Daggett, Labor	175.55
Kay Enterprises, Camp Stoves	275.47
Lampert Yards, Material for tool box	16.25
Rowan Lumber & Grain, Lumber for park	6.88
Shupe & Son, Grill for park	32.75
Whyte & Son, Power saw & supplies	194.74
Wright Co. Rural Elec., Pump at Cornelia & roadside park	109.50

Motion by Hill, seconded by Kennedy to appoint Glen Williams as a member of the Soldiers Relief Commission for a term of three years beginning July, 1960. Motion carried.

Motion by Nelson, seconded by Weidemann to approve a refund claim of Fred Walters, Belmond, Iowa in the amount of $20.72. Reason: property assessed in another county. Also, a refund claim of State Department of Social Welfare in the amount of $72.48. Reason: interest paid to county in error. Motion carried.

Motion by Weidemann, seconded by Kennedy to suspend the taxes of Elsie Rowman Moore on property described as follows: Lot 13, Block 30, Original Town of Dows, Iowa. Motion carried.

Motion by Hill, seconded by Weidemann to approve the 2nd quarter report of Lowell T. Trafford, Mayor of Belmond and Edward Nelson, Mayor of Galt. Motion carried.

Motion by Kennedy, seconded by Hill to approve cigarette permits for the following: Cliffords Standard Service, Clarion, Iowa; Hilltop Cafe, Rowan Iowa; Fritz and Iones Steak House, Holmes, Iowa; Wright County Raceways, Rowan, Iowa; and Johnny's Food Store, Holmes, Iowa. Applications and bonds are on file in the County Auditors office. Motion caried.

Motion by Hill, seconded by Nelson to approve the 2nd quarter report of the County Auditor, Recorder, Clerk of the District Court, and Sheriff. Motion carried.

Motion by Kennedy, seconded by Hill to appoint P. T. Struck as County Engineer for a period of one year from July 1, 1960 to July 1, 1961, salary to $6,000.00 per year, and also approve the bond for P. T. Struck as Engineer. Motion carried.

Motion by Hill, seconded by Weidemann to abate money and credits taxes of Arthur Duitscher in the amount of $678.96 for the year 1959 payable in 1960. Motion carried.

Motion by Nelson, seconded by Kennedy that there be appropriated from the Poor fund of the County for the year 1961; aid to the disabled $524.00; aid to the Blind $1,752.75; aid to dependent children $9,579.00. Motion carried.

Motion by Weidemann, seconded by Nelson to adjourn. Motion carried.

ALBERT W. CHRISTOPHER
Chairman
MYRON PRICE
Auditor

ATHLETE'S FOOT GERM
HOW TO KILL IT. IN 3 DAYS,
If not delighted with STRONG, instant-drying T-4-L, your 48c back at any drug store. Watch infected skin slough off. Watch healthy skin replace it. Itch and burning are gone! TODAY at NOLAN DRUG.
g403

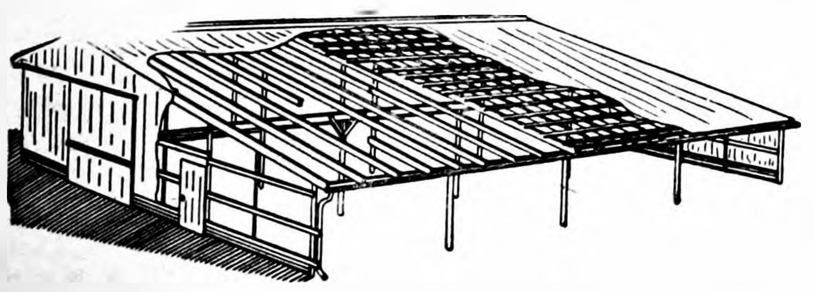

S & R POLE BUILDINGS
DESIGNED for POWER FARMING
Low Costs! Saves Work! More Profits!
COMPLETELY ERECTED...
BY OUR OWN EXPERIENCED CREW
BUY NOW! PAY SEMI-ANNUALLY
for ONE LOW PRICE
SPAHN & ROSE LUMBER CO.
ONE PIECE OR A CARLOAD
PHONE 250 BELMOND

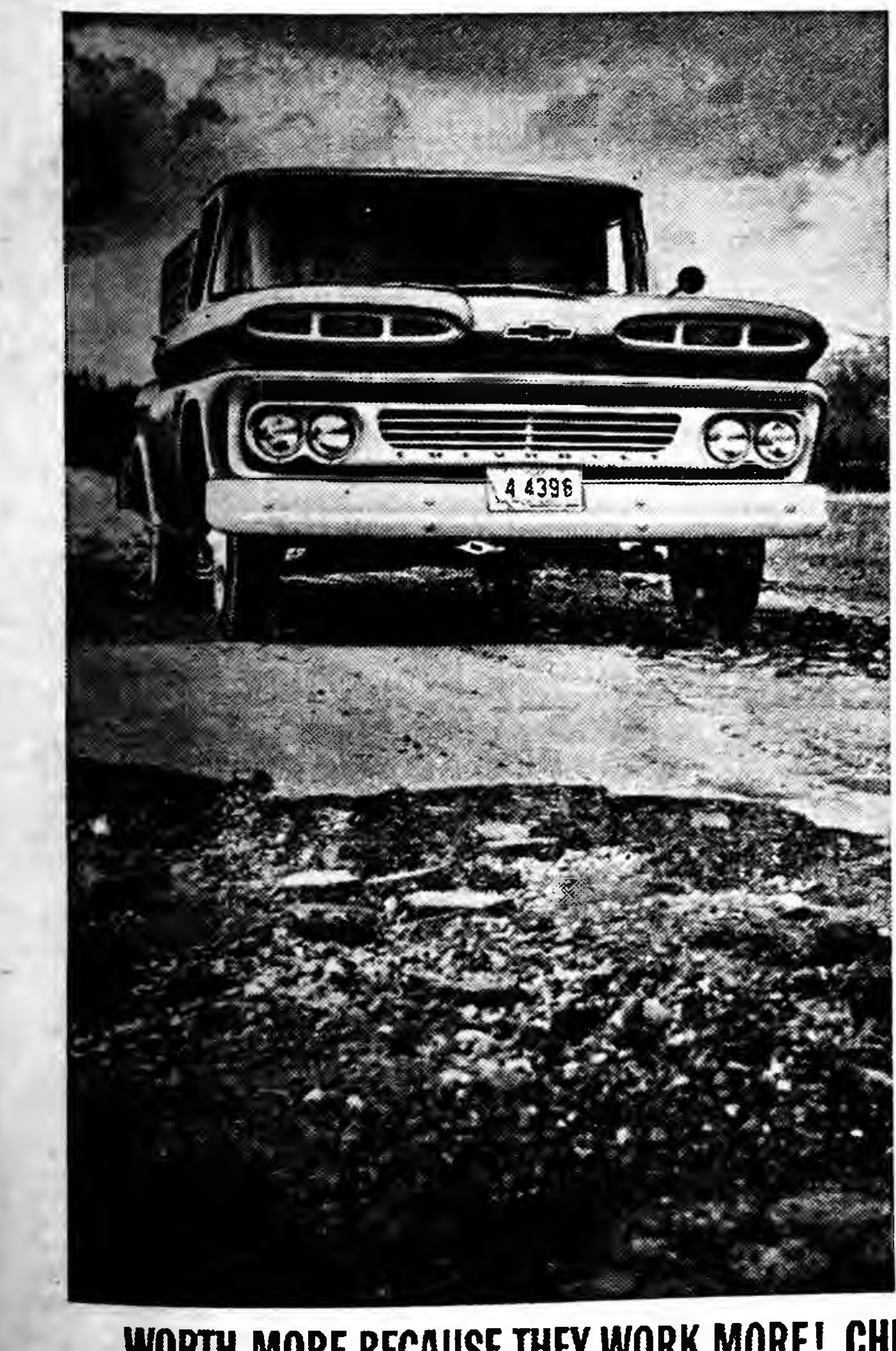

CHEVROLET
Not a single cracked egg since Chevy took over the route

That '60 Fleetside pickup you see takes whatever kind of road comes along, and makes about 250 stops a day delivering eggs house to house for Mr. Harry Hansen of Missoula, Montana. "With my previous truck," Mr. Hansen writes, "I always had some cracked eggs. Cargo damage always cut into my profits. But the new Chevy eliminated that problem completely. I haven't had one cracked egg with my new truck and I've had up to a ton of eggs in it without any difficulty. . . . I didn't know a truck could ride so nice."

Chevy rides nice, all right: takes good care of fragile cargoes. But that's not even the half of it. Torsion-spring suspension also means longer life for the truck, extra thousands of working miles, because the sheet metal and body components take less of a beating. You can run off-the-road or over back trails at faster safe speeds, too; get in more trips a day, make more money. Those facts are as true of the big Chevrolet heavyweights as they are of the pickups. Any model you name. Get one on your job and you've got the world's most efficient, most economical way to haul any load over any road. Your dealer will be happy to prove that statement any day you say.

◂ *"I'm getting close to 20 miles to the gallon," Mr. Hansen states, "and that's on stop-and-go delivery."*

WORTH MORE BECAUSE THEY WORK MORE! CHEVROLET STURDI-BILT TRUCKS
See your local authorized Chevrolet dealer
LEN SHELDON CHEVROLET COMPANY
BELMOND, IOWA
PHONE

DON'T MISS BELMOND'S
All Vet's CELEBRATION
AT BELMOND COMMUNITY SCHOOL GROUNDS—EAST OF BUS BARN—NORTH OF 3RD ST. NE
FRI. — SAT. JULY 22 – 23
ROYAL UNITED SHOWS
• 12 RIDES • 20 CONCESSIONS
Friday & Saturday Afternoon and Evening
4 FREE STAGE SHOWS
1 hour each featuring 5 television acts
2 and 8 P.M. FRIDAY & SATURDAY
KID RACES, SATURDAY
10 A.M. HIGH SCHOOL ATHLETIC FIELD
—CASH PRIZES—
DANCE SATURDAY EVENING
Vet's Memorial Hall—Phone 275 For Booth Reservation
OLD & NEW TIME MUSIC
DUANE BERLEY BAND

EDITORIALS

He maketh my feet like hinds' feet: and setteth me upon my high places — II Sam. 22:34

Wright county's budget proves "tighter" than most

A study made by the Iowa Taxpayers association on the expenditures proposed by Iowa counties for 1959 and the actual sums expended shows that, in the aggregate, 98 counties (Woodward's figures were not available) missed their estimate by $19 million.

Considering that that amount was the difference between $137 million and $117.6 million, representing an overestimate of 16.5 per cent, the ITA does not regard the estimating as particularly astute.

Of course, it is recognized that budget needs cannot be anticipated down to the last penny. It is noteworthy that Wright county did appreciably better than the average. Its unencumbered balance at the end of the year was $58,947, compared to actual expenditures of $903,235. The county departments' estimate of expenditures had totalled $962,182.

So Wright county "overestimated" (the term is hardly warranted in this instance) by only 6.5 per cent. Since 1951, when a period of excessively careless budgeting was called to a halt by protesting taxpayers, Wright county's annual budgets have been kept relatively "tight."

While it has been a quite widely prevailing practice to make a more or less wild guess on the needs of some funds, there is little excuse for such budgeting. Last summer at the hearing on the budget for the current year, the conservation commission's cash request was logically cut when no specific justification for the amount asked could be provided.

Taxpayers interested enough in a budget to attend the public hearing on it have a right to be satisfied that tax askings are reasonable and needs bona fide, as set forth in each fund.

Last summer, it was pointed out at the county budget hearing at Clarion that approximately $50,000 appeared to be unaccounted for in the road fund — that it clearly would be available, but that the budget made no accounting for it. The reply of the supervisors' chairman, when questioned on the matter, was that if such an amount DID exist, it would be spent on additional road construction.

As it turned out, the taxpayer analysis of the fund proved correct — and also the chairman's promise as to disposition of the excess money. It was utilized to put the county's 10-year road surfacing program one project ahead of schedule.

However, in these days of continually rising taxes, it seems a logical prerogative of the taxpayers to request that programs requiring capital outlay be systematically followed so that — when avoidable — a heavier than necessary millage is not levied in any one year.

By and large, Wright countians can be reasonably well satisfied with the current administration of their local government. That does not mean, though, that there isn't still ample room for improvement.

For example, some "wise spending" for voting machines could effect sizeable, long-range savings on election costs. Competitive bidding is still not employed in the purchase of quite a number of items that would lend themselves advantageously to such a practice. And our soldiers relief administration continues to be of dubious quality. These are things the taxpayers might give some thought to with "hearing time" once again just around the corner.

Demo's want farmer back on "hooch" of high parity

Of more significance to the midwest that Sen. John Kennedy's nomination as the Democratic candidate for president and the nomination of Sen. Lyndon Johnson as his running mate is the farm plank upon which these two men are pledged to stand.

We're going to be hearing a lot about it. Because Gov. Herschel Loveless had the chance to land the deciding 1st ballot votes in Kennedy's column and took advantage of the opportunity, we'll hearing of it from the young nominee's own lips.

He promised this to Loveless in appreciation of services rendered — and personally, we're happy he's chosen this means of settling the debt rather than giving serious consideration to Herschel as a running mate.

How the majority of Iowa farmers may vote in the general election we'd hesitate to guess. We know this, though, many of the most successful farmers we're acquainted with are NOT going to be happy over the prospect of a farm program based on high price supports and rigid controls.

Just exactly what the Republicans will come up with as a farm plank remains to be seen. But the GOP is quite thoroughly committed to placing emphasis on conservation as a means of limiting harmful surpluses.

The Poage Family Income bill that's been getting a kicking around in the current term of Congress pretty much sets the pattern of the type of farm bill the Democrats are promising.

From where we sit, this seems on a par with assuring an alcoholic that "just one" won't hurt him. The smart farmer knows that what he needs is a vitamin-rich diet of self reliance, with only such help from the government as will abet his own efforts without seriously infringing on his independence.

The farmer was on a high-parity binge for a number of years and ended up with little more to show for it than a headache. The sobering up process has been a painful one, but we know a good number of our farmer friends who regard that progress has been made and that the ordeal's been worth it in freedom from controls.

Now the cry is ringing out again, "See what the boys in the back room will have!"

Clearly the Democrats think enough farmers have a foot itchy for the brass rail that they can catch a majority of them with another round of high-parity hooch. It will enslave them, just as surely as it did before, if they order up!

One thing is certain. Those farmers who prefer the sober life of self-dependence, with only such aids as aren't habit forming and disabling, will know clearly which party to vote for in November.

Clipped Comment

From the Typewriters of Other Editors

Questions of interest to taxpayers

In the absence of a Taxpayers Association, badly needed in Mitchell county, there are some items which interested and concerned taxpayers can check in the budget estimates that appear this week and will appear in the next few weeks in these pages. These questions can be asked at the public hearings held by each taxing bodies usually within two weeks of the time the budget notice appears in the paper.

But although we cry continually at these budget hearings "No taxpayer ever shows up to ask questions." If taxpayers did show up at the hearings, here are some of the items they might check.

ARE ALL ESTIMATES OF EXpenditures in each fund backed up with detailed supporting data or is the amount shown in the budget simply a "guess" of what will be spent?

Is every budget item increase explainable by the officials concerned?

Is your local property tax situation unfavorable when compared to other communities you may be competing with for new industry? ([illegible], New Hampton, Forest City, Charles City, Mason City for example).

IS THERE A SYSTEMATIC AND continuing inventory of equipment, tools, materials and supplies?

Are publicly owned motor vehicles used for private purposes?

Do the public officials seek bids from competitive firms on all purchases, especially major items of expense?

Does your welfare department make systematic and periodic checks on the eligibility of persons on relief rolls?

Is your county collecting a fair percentage of the money it pays out for care in various state institutions of patients who are able to pay their own expenses?

DO YOUR PUBLIC OFFICIALS make a serious effort to purchase goods, services and equipment in your home community where prices are usually lower, or do they spend tax funds almost exclusively with out-of-county salesmen who contribute nothing to the welfare of the community?

Are your schools employing more teachers and supervisory personnel than are absolutely essential for the proper and effective functioning of the schools?

These are interesting and worth while questions. Every public official in Mitchell county should be able to answer them to your complete satisfaction. — **Osage Press News**

City can't relax

Britt residents can take some satisfaction from the state audit of the city business for 1959.

The auditor reports that the city seems to be getting close attention to business by its officials. The clerk's business and financial records are up to date and all in order. We have only [illegible] in general obligation bonds outstanding. We are in a good position to continue on community projects that will provide a better community.

However, residents and officials should not become complacent. Are we still getting the most governmental services for our tax money? For instance, we pay [illegible] in taxes for public safety. Are we getting all the services, protection and law enforcement that amount will give us?

THE ENGINEER TOLD THE council recently that the sewage disposal plant is operating at only one-third of its efficiency. We should expect better use of this facility and a move is underway to correct this deficiency.

Perhaps the $17,000 we pay in tax money will only give us the quality of streets that we have, but we should not settle for that. Investigation is underway to see how much more money some better streets will take.

We mention these things to point out that city government never stands still. It takes continual effort on the part of someone to get the most from what we have. — **Britt News-Tribune**

Young man unafraid

The bleak picture of youth we get too often these days was brightened by the recent news of the Westbury, Long Island high school senior refusing to accept a graduation award because he disagreed with the policies of the organization giving it.

The American Legion offered the award. But the name of the organization, in this instance, is beside the point.

WHAT IS IMPORTANT AND refreshing is that honor student Stephen Bayne is a young man with principles and is willing to stand up for them.

We cannot see such a lad becoming a victim of the me-too-ism that has stunted the intellectual growth of so many our our youngsters and blunted the political imagination of so many of their elders. — **New York Herald Tribune**

● **Elections are always hard** fought, but one of the great American characteristics is that the losers usually accept the verdict as good sports, and the victors are gracious in victory. While this primary is over, a hard fought election is still ahead. Politics is only starting to warm up in Iowa. — **Centerville Iowegian.**

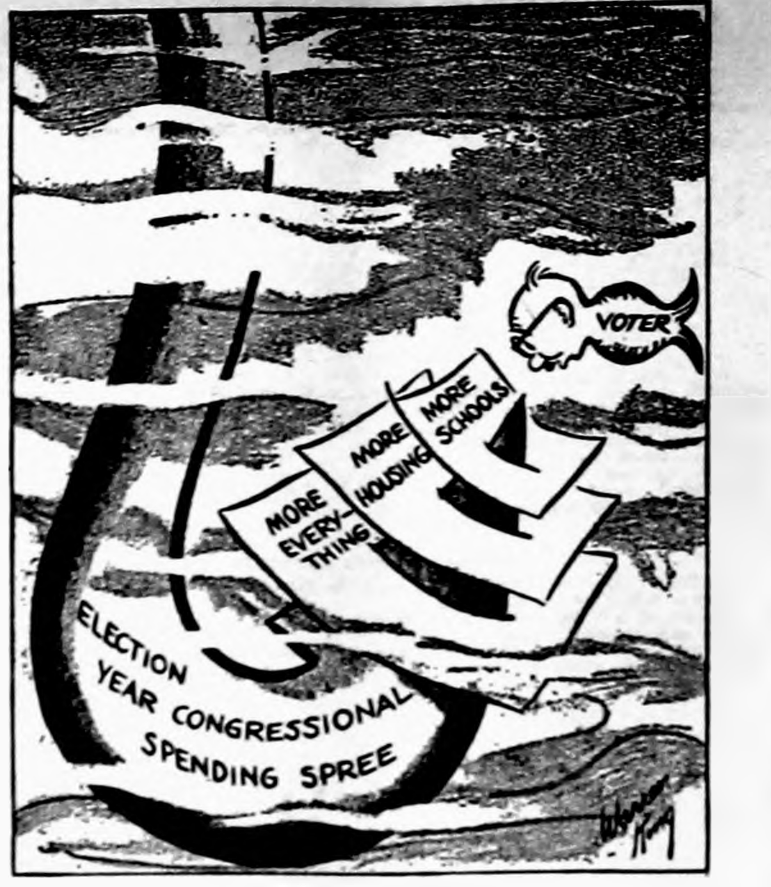

SUCKER BAIT

SCANNING THE HORIZON

WITH YE ED

IT'S AEROSPACE FORCE—

Don't know whether it's due to the fact that we just passed our four-dozenth birthday last week, or wether the pace of the world is just becoming next to impossible for ANYONE to keep up with. But it seems to us that, like Alice in Wonderland, a person has to run like the dickens just to stay in the same place anymore.

What re-impressed this on our mind — already panting to keep even — was a release from the USAF last weekend which identified it as the U. S. "Aerospace" Force rather than the oldfashioned Air Force, to which we'd become accustomed.

Obviously, this military service finds the confines of the earth's atmosphere too restrictive, as it contemplates its responsibilities of the imminent future. What a change a decade and a half has wrought! Remember that it wasn't until well along in World War II (if our memory serves us well) that the Air Force ceased to be an adjunct of the U.S. Army and became an independent service.

Can't you just see the USAF recruiting slogans of a few years hence? . . . "Join the Aerospace Force and see the Universe! . . . "Join NOW and Pick Your Planet!" . . . "Aerospacemen Needed NOW to Man Uncle Sam's Newest Space Platform."

SLOUGHS OF YESTERYEAR—

Since that first Sputnik was successfully launched less than three years ago, mankind has had thrust upon it all kinds of "travel" problems that previously required no consideration. But hardships entailed in transportation have been with the human race ever since the first wheel was invented — and undoubtedly before that.

One of the biggest obstacles to early settlers of this part of the country and the pioneers who had to negotiate these midwestern prairies en route to points father west, was the river bottomland and its sloughs.

The June issue of Iowa History News Flashes of the State Historical Society comments at some length on this menace to prarie schooner travel. Our own Iowa River valley ranked high on the list of roundly cursed bottomlands. As though the bottomless muck were not trouble enough, these sloughs were inevitably populated by swarms of mosquitos that added insult to injury as pioneers tried to extricate covered wagons from the bogs.

The diary of a soldier recounting passage of the U.S. Army's 1st Dragoons across neighboring Humboldt county in 1844 noted that his unit struck "a succession of the most terrible slues" during an expedition from Fort Des Moines. As the soldiers heaved their wagons out of mudhole after mudhole, 12 miles were traveled in approximately 12 hours time.

"WHAT A NAME! AND OH!"—

Nearby Calhoun county, to the west, had one bog so mutilating to the human spirit that it earned the name "Purgatory Slough." And a 1850 newspaper wrote of it: "What a name! and oh! What a slough! we hear those exclaim who have been so unfortunate as to be caught in it. We heard one individual say that it took four yoke of oxen to pull his light buggy through this slough.

"**The bottom of it has never** been found, and it is thought by some that it has fallen out, leaving nothing but blackmiry mud — a contest with which it is thought must at least equal the supposed torments of Purgatory, hence the name."

Purgatory Creek, creator of the awesome slough, today gurgles peacefully beneath concrete bridges, an inoffensive streamlet that seems totally undeserving of its title.

THE "SKUNK BOTTOMS"—

Rivalling the Iowa River lowlands in devilish reputation were the "Skunk Bottoms" — the swampland along the Skunk river. A party headed for the Colorado gold rush in '59 reported that they "found them as bad as expected and that was bad enough. We had to double team for over a mile, wagons down to the axletrees all the way."

Summarizing the News Flashes' article concluded: "Although sloughs posed a problem for our pioneers, few hardy travelers were deterred by the prospects of a day spent with men and animals wallowing in the mud.

"Modern highways and drainage methods ended the slough 'menace' and also closed a muddy chapter in the history of transportation in Iowa (which in early days of the auto found two sets of tire chains an absolute 'must' for any motorist braving the Hawkeye States gumbo roadways in time of rain)."

BLOUGH THOUGHT—

In pioneer days, it is
trough,
A settler was often made
blough,
His temper upset
And his brow drenched
with sweat
At the very thought of a
slough.

● **A Topeka man went to a hos**pital and received a tetanus shot after his wife bit him during a family quarrel. Quite obviously he is of the cautious and exceedingly careful type of husband. — **Pittsburg (Kans.) Headlight**

from our EARLY FILES

AS REPORTED IN:
The Independent
The Herald-Press
And The
Iowa Valley Press

TEN YEARS AGO—

Howard Boller, 24, of Goodell was fatally injured Saturday afternoon when a large semi-trailer crashed through the garage adjoining his father's D-X serivce station.

—1950—

Cluade Larkin was elected commander of Eimbrink post No. 35 of the American Legion last Monday evening. He will succeed M. C. "Mac" Jensen.

—1950—

With grass and legume seed at unusually high levels this summer, quite a number of Wright county farmers are reaping an unexpected harvest by reaping their hay fields for seed purpose.

—1950—

Authorization has been given by the hospital planning committee to the Sioux City architectural firm of William Beutler to start drafting preliminary plans for Belmond's new municipal hospital.

—1950—

Adele Fetrow, daughter of Mr. and Mrs. Ben Fetrow, and Ernest Johnson, son of Mrs. Josephine Johnson, were wed last Sunday at the home of the bride's parents.

—1950—

Three Belmond Masons, A. E. Larson, Ervin Halverson and Henry Larsen, attended a Shrine picnic last Sunday held at the state fair grounds at Des Moines.

TWENTY YEARS AGO—

Several members of the Belmond High school band are playing in two other concerts weekly, in addition to the one given by the local musicians. Playing also with the Britt and Kanawha bands are Art Leonard, Bill Cunningham, Gene Johnson and Roger Johnson.

—1940—

Thompson Hybrid Corn company started detasseling on Thursday of last week. At present 130 boys are employed. This year the firm has 215 acres near Belmond and 185 near Webster City.

—1940—

Over 2,000 bullheads were dumped in the Iowa river near Belmond by the state conservation department Tuesday morning.

—1940—

A girls softball team has lately been organized in Belmond, with Delores Withers serving as manager. Dorothy Boelman is the pitcher and Verbena Meinders catcher. Others on the team are: Arlene LaVelle, Phyllis Pals, Ava Withers, Bonnie Michelson, Lorraine Schmidt, Doris Michelson and Genevieve Thayer.

—1940—

Comprising a men's team now representing Belmond on the softball diamond are: Clarence Hoppel c, Jack Meints p, Harold Olsen 1b, Al Carberry 2b, Merle Obrecht ss, Kenny LaVelle 3b, Eddie Obrecht rf, Charles Studebaker cf, Clarence Mickelson, lf.

THIRTY YEARS AGO—

Seventy-two rural students make up a chorus that will sing at the Eagle Grove fair on Aug. 19. Members from Pleasant township are Frieda Marker, Virginia Studebaker, Marion Studebaker and Elizabeth Lieuwen.

—1930—

A week ago Saturday evening at 10:00 o'clock the marriage of R. E. Lee Aldrich, Jr., and Miss Edna Maye Bohning was solemnized on the front porch of the Clarion Congregational church parsonage by Rev. H. O. Spellman.

—1930—

The Marshall Canning Co. of Marshalltown has almost completed the building of a cucumber salting station west of the M. & St. L. depot here. Six large vats have been constructed and pickling will commence in about two weeks.

—1930—

At Eldridge Park, Lake Cornelia, this Sunday the Clarion Independent's will cross bats with Doc Brown's All-Stars. "Lefty" Wilson will pitch for the All-Stars, while Hopkins of Galt, "Central Iowa's Premier Right-Hander" will twirl for the Independents.

—1930—

Tuesday evening Clarion opened its new miniature golf course, east of the Moore hotel. It's a sporty course with hazards that are original and different.

—1930—

Belmond Boosters for Legion Day will meet at the State Bank corner on Monday and Tuesday evenings to tour neighboring communities as promotion for the celebration.

FORTY YEARS AGO—

Belmond is at present the home of a young man distinguished in the field of amateur tennis in the person of Vincent Richards, 19-year-old brother of R. C. Richards of the Iowa Valley Sugar Co.

—1920—

The Masonic lodge building association is negotiating with J. C. Butterfield for purchase of his building as a site for the eventual construction of a temple. Present occupants of the Butterfield property are W. W. Goetz and the Jones Harness Co.

—1920—

Last Sunday, the Rev. H. Pannkuk preached his 10th anniversary sermon at the Meservey Reformed church. The congregation showed its appreciation of his service to the church by presenting him with a check for $311.

—1920—

Joint installation was held last Wednesday by the IOOF and Rebekah lodges, the new Noble Grands being Ernest Stapley and Mrs. Fanny Lathrop.

—1920—

Harry Nihoof has accepted a position with the Standard Oil Co. driving one of their tank trucks. He succeeds Louis Rierson, who had to give up the job due to poor health.

—1920—

C. P. Luick left Monday for Des Moines to attend the state Republican convention as a delegate from Wright county.

—1920—

The new fire truck which the city council purchased recently is expected to arrive here about Aug. 1.

FIFTY YEARS AGO—

E. Luick has bought three lots in Cutler's Addition of the Kern estate and will put up a nice residence thereon to be occupied this winter. "Man" came here from Ann Arbor, Mich, in 1859 and has spent the past 35 years on his 400-acre farm south of town.

—1910—

A. J. Fisher came up from Dows Sunday in his new auto which he recently purchased from Brown & Wolle of this place.

—1910—

Verner Sands, who has been employed on an Algona paper the past year, is now working on the Milbank (S. D.) Review.

—1910—

C. H. Gilpin left last night for Chamberlain, S. D., to join Yankee Robinson Circus. Clarence will be one of the strong men and also expects to put on a wrestling feature in the concert after the show.

—1910—

The Belmond Light & Fuel Co. has been trying to let go of their plant for some time. They wanted the town to run it for them, but the officials thought there must be a "a nigger in the woodpile" and refused. The town has received legal advice that the firm must operate until their franchise expires Aug. 1.

—1910—

Opie Read, the famous author-journalist, will be headliner of the Clear Lake chautauqua that starts July 31.

● **Abigail's Advice: He that mar**ries for beauty alone is like buyers of cheap furniture — the varnish that caught the eye will not endure the fireside blaze. — **Harper's Weekly of 1860, via Iowa Falls Citizen**

Know your businessmen—

Kennedys, ex-truckers, like furniture trade

Dave Kennedy and his father, Charles Kennedy, had been in the dray business here in Belmond for nearly nine years when the former was advised by his doctor that he (Dave) had a decision to make.

Poor health had Dave just about on the ropes, and the medico informed him he had the choice of getting out of the trucking business or risking a serious break in his health.

Understandably in need of a cup of coffee to settle his nerves, Dave stopped at the Mello Maid and ran into Dan Boone, who was in the furniture business here at the time.

"Why don't you sell your furniture store to me?" Dave asked.

"Let's go take inventory," Dan replied — and the deal was consummated just about that abruptly.

Up to that time, the only experience with furniture Dave and Charley had had consisted of moving a good deal of it. But once he and his father found themselves in the furniture business Dave quickly became convinced that fate had led them in the right direction. He readily admits that he "loves it" — to a degree that a 16 or 17-hour day is no chore, but filled with pleasure.

When the Kennedys took over the business (then located where Belmond Hardware is situated today) on Dec. 1, 1953, Dave set a volume goal he was determined to achieve in five years. He admits with pardonable pride that the goal actually was met intwo years — and better than doubled in five.

Kennedy Furniture has been in its present quarters since late 1954. It provides space for a good choice of furniture on the ground floor (which has been supplemented by the former P&G grocery building cater-corner across the street) and in the basement is one of Iowa's widest selections of floor coverings.

Salesmen have told Dave, in fact, that no furniture store in the state carries a bigger floor-covering stock than Kennedy's of about 150 rolls in some 125 different patterns. Dave admits that in the early, struggling days of the store he got it on a firm financial footing by knocking on doors in an area of wide radius around Belmond, seeking floor-covering sales.

If any one, particular merchandise line has been most responsible for making Kennedy's the thriving business it is today, probably credit should go to floor coverings. In this connection he gives generous praise to his two installation mechanics, Louie Perkins and Bud Johnson.

Dave says the excellence of their workmanship has brought much business to the store, not only in the floor-covering line but indirectly in furniture purchases of all types.

"The furniture business varies from many others," Dave observes, "in that the customer must depend heavily on the merchant's judgment. Confidence of the buying public is about as valuable an asset as a furniture dealer can possess."

He goes on to explain that the quality of furniture and its allied products is not readily detectable from surface appearance. Consequently, a good share of the time the buyer has little to go on except the merchant's assurances as to the true value of an article being bought.

Through the mediums of expert installation (of floor-coverings), honest servicing, and replacements when necessary, Kennedy's has built up an enviable reputation in the furniture trade.

As an example of how customer confidence has been won, Dave recalls a time that he was "taken in" on a purchase of carpeting. It proved inferior to guaranteed performance — and the manufacturer would not stand behind it. Kennedy's replaced 153 yards of the stuff out of their own till. It was pretty costly at the time, but Dave says, "It was sure worth the money in terms of good customers kept happy."

Kennedy Furniture keeps keenly alert to opportunities to make "good buys, and passes the savings on to its customers — rather than cutting a fatter profit — when such an opportunity presents itself. "Furniture bargains," according to Dave, are largely the result of the retailer being "at the right place, at the right time — with the money to buy."

To that end, Dave spends an unusually large amount of time visiting markets and contacting wholesalers for better deals than a salesman walking through the door could ever offer.

Besides the valued judgment of his father and the expert workmanship of Louie Perkins and Bud Johnson, Dave shares credit for Kennedy's success with other members of the staff.

Roger Wagner, earlier employed by the Kennedy dray business, is a valued aid. And over the years, Emory Thompson (farming now, and off the payroll at present) and Minnie Johnson (who came with the store, when Boone sold out) have helped to make Kennedy Furniture the thriving success it is today.

THE KENNEDYS — CHARLEY AND DAVE

IT'S HARD TO FARM WITHOUT AN ARM!

Will yours be the one in five farm families in which accidents occur this year? You and only you can eliminate the hazards that may cost a life.

Your farm implements are as safe as can be made but it is up to you to operate them safely. Keep them in good repair and don't wear loose clothing around machinery. The life you save may be your own.

Ever try scooping grain with one arm? It can be done, but it is not easy. Maybe you'd like to try operating your combine or baler with one arm? Farming calls for two hands, two arms and two legs. It can be done with less, but you wouldn't deliberately ask to farm that way, would you? Your are asking for it if you don't follow the safety rules of good common sense in your every day living!

Phone 324 or 544

BELMOND CO-OP CREAMERY

USE BELMOND BUTTER

GOODELL NEWS

MRS. BERNARD NOLTE

Family reunion held at Leonard Anderson home

A family reunion at the Leonard Anderson home was held Saturday evening in honor of Mrs. Anderson's sister, Mrs. Louis Kaz, and children, Judy, Sheldon, and Sid of Chicago, Ill.

Others attending were Mr. and Mrs. Jack Lansing and daughters, of Mason City, Mr. and Mrs. Lauron Dorr of Clear Lake, Duane Dorr, Mr. and Mrs. Donald Dorr and son, Mr. and Mrs. Clair Dorr and sons, Mr. and Mrs. Paul Dorr and family, Mr. and Mrs. Leo Dorr and Mr. and Mrs. Jerry Dorr, all of Belmond.

Pat Dorr of Belmond was a weekend visitor of Mary Ellen Anderson.

Mr. and Mrs. Mell Ver Helst and Lester, accompanied by Mrs. Carl Madison, left Monday morning for a trip to Texas to see Sp/4 Leland Ver Helst of Camp Walters near Mineral Wells, Tex., and A/B Donald H. Madison, Sheppard A. F. B. Wichita Falls, Tex.

Mr. and Mrs. Harlan Carolus attended the open house honoring Mr. and Mrs. Fred Griffen on their 25th wedding anniversary at the Popejoy church.

Mr. and Mrs. Raymond Cline and Mr. and Mrs. Merle Ruka and Gary visited Mr. and Mrs. Henry Hettel and family at Ames Sunday. Ricky Hettel accompanied them home for a longer visit. Mrs. Hettel is the former Doris Cline.

Mr. and Mrs. Harlan Carolus and family visited Wednesday evening of last week with Mr. and Mrs. John Schroeder at Garner.

Mr. and Mrs. Henry Nolte visited Tuesday and Wednesday of last week with their sons and families, Mr. and Mrs. George Nolte at Adams, Minn., and Mr. and Mrs. Alvin Nolte and family, Taopi, Minn.

Sunday afternoon, Mr. and Mrs. V. E. Harris called on Mr. and Mrs. Stanley Pringnitz and family at Osage.

Break-ins at two Goodell concerns

Two break-ins occurred at Goodell business places Tuesday night of last week Theft of between $5 and $10 is reported by one of the victims, but apparently there was no loss in the second case.

Nico Waage reports that the burglar or burglars gained entrance to his repair shop through a back window. It was at his shop that the loss was discovered.

Carl Green reports that his elevator office was entered the same night, access having been gained by breaking the lock on the door. Contents of the office, he says, were quite thoroughly rifled but he has discovered nothing missing.

TWIN LAKE HUSTLERS

Regular meeting of the Twin Lake Hustlers 4-H club was held Monday of last week at Center schoolhouse. Bill Langlitz conducted the meeting in the absence of the president.

A motion by Bob Burk was approved that the members meet at the Dennis Schoenwetter farm to shear their club calves.

Dennis Schoenwetter gave a demonstration on outdoor cooking. Bill Langlitz and Lynn Slining gave a report on 4-H camp and Bob Burk reported on 4-H short course.

Bob Burk
Reporter

Mr. and Mrs. Earl Ver Helst and family were Monday evening guests of Mr. and Mrs. Kenneth Olinger and family at Clear Lake going to help Billy Olinger celebrate his birthday.

Mr and Mrs. Duane Haupt and daughter and Mrs. Clarence Olson of Dows were last Thursday evening visitors of Mr. and Mrs. Alvin Haupt.

Mrs. Stella Smith of Madison, Ind., is visiting her sister, Mrs. Sue Vance.

Mr and Mrs. Alfred Anderson of Sheffield were Sunday visitors in the home of Mrs. Sue Vance.

Mr. and Mrs. Robert Sellers and family of Swaledale visited Saturday evening in the home of Mr. and Mrs. Bernard Nolte and girls.

Mr. and Mrs. Cecil Stille of Clear Lake and Mr. and Mrs. Carl Roe of Garner were Sunday dinner guests of Mr. and Mrs. Bob Stille.

DONALD H. MADISON

● ● ●

Donald Madison completes basic USAF training

LACKLAND AFB, Texas (SPECIAL) — Airman Donald H. Madison, son of Mr. and Mrs. Carl H. Madison of Goodell, Ia., has completed his initial course of Air Force basic military training here. He has been selected to attend the technical training course for aircraft and missile maintenance at Sheppard AFB, Texas.

Airman Madison was graduated from Belmond Community High school this year, enlisting immediately afterward. He qualified for the mechanical aptitude area of training.

Basic airmen at Lackland are selected for specialized training at technical schools on the basis of their interests and aptitudes. They are reassigned to the school after five weeks of basic training. At the technical schools they are given additional military training along with the technical instructions.

Upon completion of special technical training at an Air Force Technical Training Center, airmen are assigned to operational units of the USAF Aerospace Force.

Mr. and Mrs. Earl Ver Helst and family visited Sunday with Mrs Hazel Olinger at Clear Lake. Debbie stayed for a longer visit.

Mr. and Mrs. Roy Foss were Sunday visitors of Mr. and Mrs. Merle Foster and daughter at Iowa Falls.

Mrs. Louise Johnson of Belmond and Mrs. Ina Smith of Pico Rivera, Calif., were Sunday guests of Mrs. Maude Carpenter.

Mr. and Mrs. Gilbert Kropp and Leona Schlichting visited with Mr. and Mrs. Donald Newman and sons at Rockwell Sunday night.

Mr. and Mrs. Arthur Lowenberg and Therese went to Rockwell Nursing home Thursday night of last week to see Mrs. Justin Lowenberg.

Mr and Mrs. Jim Sheriff and family of Sheffield visited Mr. and Mrs. William H. Sheriff Friday evening.

A Tuesday supper guest of Mr. and Mrs. V. E. Harris was Mrs. Sue Schneider of Belmond.

Mr. and Mrs. Donald Sellers and family of Hanlontown were callers Sunday in the home of Mr. and Mrs. Bernard Nolte and family.

Mr. and Mrs. Arthur Lowenberg and Therese visited Sunday with Chris Hanson at the Clarion hospital.

Mr. and Mrs. Mell Ver Helst and Lester accompanied by Mrs. Minnie Savogue were Sunday afternoon, supper and evening guests of Mr. and Mrs. Larry Langlitz and son at Burchinal.

Mrs. Laton E. Avery, Mrs. Mayme Dillon of Belmond, Mrs. Mabel Tanner and her sister, Mrs. Lyda Martin of Corwith, went to Forest City for dinner Sunday, then on to Scarville to visit Mr. and Mrs. Moble Overfield. They took Mrs. Martin to her home at Corwith and then came on home.

Mr. and Mrs. J. J. Cook accompanied by Mrs. W. L. Sherwood had a picnic dinner and did sightseeing Saturday at the Ledges near Boone.

Mr. and Mrs. William Sheriff, Jr., and family were Sunday dinner guests of Mr. and Mrs. Lynn Sheriff and family at Sheffield.

A birthday supper was held at the home of Mr. and Mrs. Martin Burrs Sunday evening honoring Mrs. John Burrs. Those attending from here were Mr. and Mrs. John Burrs and family and Mr. and Mrs. Wayne Stille and family.

Beverly Sheriff of Des Moines was a weekend visitor at the parental William J. Sheriff home.

Mr. and Mrs. C. L. Randall of Toledo were Sunday visitors of Mr. and Mrs. George Weese Their children, who had been visiting their grandparents, returned home with the Randalls.

Mr. and Mrs. Merlin Hanson and Duane were weekend visitors of Mr. and Mrs. Francis Zelinsky at Bird Island, Minn. Mrs. Hanson's niece, Susan Bates of Ruthven, is visiting them for a few weeks.

Sunday afternoon visitors of Mr. and Mrs. Herman Brunes were Adolph and Nellie Brunes of Britt.

Mr. and Mrs Mac Fuller and Barbara Ann Kling were visitors Sunday of Mrs Fuller's brother, R. G Holmes, at Storm Lake.

Mr and Mrs Rolland Kling and family arrived Sunday morning from Cheyenne, Wyo., for a vacation at the parental Mac Fuller home and with his parents, Mr and Mrs. Gunnar Kling, at Belmond

GOODELL EUB CHURCH

Rev. Forrest Lay, Minister

Sunday, 10:00 a. m. — Church school.

Sunday, 11:00 a. m. — Worship service.

ST. MARY'S CHURCH

Rev. R. A. Ormsby, Pastor

Confession before early Mass.

Early Mass at 7:30 o'clock on the second and fourth Sundays of the month.

Late Mass at 9:00 o'clock on the first, third and fifth Sundays of the month.

Robert Sheriff accompanied Donald Sheriff and sons of Thornton and Gus Halverson of Belmond to Minnesota for a weekend of fishing.

Mr and Mrs. A. J. Moxness of Chicago, Ill., are visiting Mr. and Mrs. Arthur Savogue for a few days.

Diane Hauge accompanied her friend, Cheryl Milligan of Belmond, to West Bend last Thursday and stayed Thursday and Friday night with her.

Mr and Mrs. Henry Brede returned last Thursday from visiting relatives in Milwaukee and at Lancaster, Wis. They also spent two days fishing at Prairie du Chien, Wis

Mr. and Mrs. Walter Braner and Mr and Mrs. Lee Klotzbach went to Zearing Sunday to visit Rev. and Mrs. Lewis Klotzbach and family. Lonna stayed to go to camp with Debbie Klotzbach this week at Riverview park, Cedar Falls. Rev. Klotzbach is counselor there this week

Maxine Robbins and Loretta Brennen of Des Moines were weekend visitors in the parental Lee Robbins home.

Clara and Stella Olson of Des Moines visited Sunday afternoon in the home of Mr. and Mrs. O. S. Olson. The ladies were on their way home from a 15-day trip to California.

Sunday guests of Mr. and Mrs. Harry Carpenter were Mr. and Mrs. Bert Johnson and Bernita of Burt.

Mrs. Bill Boller's sister, Mrs. Gaylon Huhn of Ames, came Tuesday of last week and visited until Thursday with her. On Wednesday the ladies went to Britt, Kanawha and Hutchins and visited friends. Mrs. Huhn went home on Thursday and Mrs. Boller accompanied her to Ames While there she visited her sister, Mrs. Clifford Buffington, also a brother, Francis O'Donnell, at Colo and a sister, Mrs. Bill Brisbin, at Des Moines. Mr Boller and Carolyn accompanied by Lorraine Fuller went to Ames Saturday and Mrs. Boller came home with them.

Mr. and Mrs. Ted Duthridge of Ventura were Sunday visitors of Mr and Mrs. William Janssen.

Mr. and Mrs. George Stille and Lynn were Sunday vistors of Mr. and Mrs Fred Carolus and family at Galt Tuesday, Mrs. Stille, Lynn and Sharyl, with Mrs. Winnie Smith and Mrs. Morris Trumbell, visited Mr. and Mrs. Harry Trumbell at Forest City.

Auxiliary County meeting to be held July 26 at Woden

The American Legion Auxiliary County meeting will be held at Woden Tuesday of next week. Those wishing to go meet at the bank by 1:00 o'clock.

Mr. and Mrs. Virgil Nolte and family and Ben Nolte went to Mason City Sunday evening to visit Mr. and Mrs. Richard Nuehring and new son, Roger Allen, born July 10th.

Mr. and Mrs. Larry Pals and family of Plentywood, Mont., arrived Saturday morning for a two-week vacation in the parental Bill Pals home.

Mr. and Mrs. Lawrence Christie and family of Marble Rock were Sunday dinner guests of Ione Christie.

Sharyl Stille is spending this week at Mason City visiting Mr. and Mrs. Milton Garfin and family and Mr. and Mrs. Mac Dresbach and family.

Margaret Brede and Mrs. Dale Brede went to Ames Saturday taking Ricky and Joyce McClure to meet their mother, Mrs. Dale McClure of St. Charles.

Mr. and Mrs. S. S. Sarber were Sunday dinner guests of Mrs. Harley Henn at Belmond. Mr. and Mrs. Hugh Sharp, Mrs. William Trees of Billings, Mont., and Vern Trees of Belmond were there too.

Mr. and Mrs Dale Brede attended the D.I.H.I.A. picnic Sunday at Eagle Lake.

Mr and Mrs Carl Madison and Gerald attended the Deling family reunion Sunday at Fairmont, Minn.

● Belmond Locals

Mr. and Mrs. Jelto Beenken last Friday accompanied Mr. and Mrs. Clarence Beenken and family of Wesley to Ames, where they were supper guests in the Leroy Beenken home.

Mrs. R. H. Franks and children of Spokane, Wash., are visiting in the James Trees home.

Mr. and Mrs. Bill Luick, Linda and "Ginger" of Webster City were Sunday overnight guests of his mother, Mrs. Chester Luick.

Mr. and Mrs. Donald Moore and family met the Clair Nelson family of Latimer at the Ledges State Park at Boone Sunday and they enjoyed a picnic together.

Mrs Chris Norby and Charles visited Mrs. W. A. Connor at Hampton Sunday afternoon.

Mr. and Mrs. H. A. Summers, with Debbie and Diane Cooke, spent Sunday afternoon in Emmetsburg visiting Rev. and Mrs. Gerald Stone, pastor of Assembly of God church there. Mrs. Stone, who left Belmond about 14 years ago, will be remembered as Mrs. Otis Cook.

Mr. and Mrs. Glen Meints spent several days this week in Chicago, Ill., visiting and uncle of Mrs. Meints, Selmer Knutson.

Free Root Beer
WITH
• EVERY FOOD ORDER
With The Purchase Of A ROOT BEER FLOAT—Get The Second One FREE
WE USE ROCHESTER ROOT BEER
GALLONS 30¢
5 BEEFBURGERS $1
CHICKEN and SHRIMP IN THE BASKET
These Prices Good Thru Sat., July 23rd
DAIRY SWEET
DRIVE IN—PHONE NO. 996
FOR TAKE OUT ORDERS
Corner Highway 69 and 3rd St. N. E.

SUPERSWEET FEEDS
Protein Higher in Animal
G O F-U-R-T-H-E-R
Sold by
GREEN Elevator Co.
Goodell
Phone 58461

AUTO BODY REPAIR
• FREE ESTIMATES •
• Painting
• Glass Installation
• Fender Straightening
Lloyd's Body Shop
Phone 421

NATIONAL FARM SAFETY WEEK JULY 24-30
FARM SAFETY
STOP TROUBLE BEFORE IT STARTS

"An ounce of prevention is worth a pound of cure" is especially applicable to farm safety. So many accidents can happen around a farm . . . to you, your help, even to your livestock. It pays to eliminate every possible hazard, take every possible precaution. IT ALSO PAYS TO HAVE ADEQUATE INSURANCE TO PROTECT YOU FROM FINANCIAL LOSS WHEN ACCIDENTS DO OCCUR.
V. E. Harris
INSURANCE GOODELL—PHONE 58361

All Our Farm Friends ARE GOOD INDIANS

And We Don't Want Anything To Happen To Them
THAT'S WHY WE JOIN WITH OTHER BUSINESS FIRMS IN URGING ALL FARMERS TO FOLLOW THE RULES OF SAFE FARMING AT ALL TIMES
National Farm Safety Week
JULY 24–30
Is a week set aside by the National Safety Council to call attention to the unnecessary hazards on the average farm . . . hazards that can be detected . . . and elminated . . . saving you from a possible serious or FATAL accident.
You As Customers Are Our Most Valuable Asset and We Don't Want To Lose You
GREEN ELEVATOR CO.
PHONE 58461 GOODELL IA.

it's the buy of your lifetime!
● Up to 36 months to pay
● no carrying charges
$1 down (and exchange) buys a new range or water heater
or buy both for only $1 down and exchanges and take up to 48 months to pay
YOU CAN BE SURE... IF IT'S Westinghouse
IOWA ELECTRIC LIGHT AND POWER Company

GROUND BEEF 3 LBS $1
Beef Chuck Roast 49¢ lb
Home Butchered Beef Liver 39¢ lb
Longhorn Cheese lb. 49¢
FRESH DRESSED FRYERS EACH 79¢
CLUB STEAKS lb. 69¢
Elsheimers BIG BOLOGNA 3 LBS $1
Golden Maid OLEO 6 lbs. $1
HONEY CUP Frozen Dessert Gal. 98¢
Flavorkist Crackers lb. box 27¢
All Brands COFFEE 2 lb. tin $1.29
Debbie Liquid Detergent 22-oz. Can 39¢
Klemme or Belmond BUTTER Lb. 63¢
BALLARD OR PILLSBURY BISCUITS Tube of 10 10¢
Red Dot Potato Chips Twin Pack 49¢
HAIRCUTS ARE $1.00 IN GOODELL
Prices In This Ad Good Thru Sat., July 23rd
OPEN WEDNESDAY & SATURDAY EVENINGS
GOODELL GROCERY
AND LOCKERS
BUTCHERING—PROCESSING
ABC
Serve fresh PRODUCE
Red Ripe Slicing TOMATOES 2 LBS 49¢
Sunkist ORANGES Doz. 49¢
Crisp—Tender Celery Hearts 29¢
FRESH IOWA SWEET CORN Doz. 49¢
Serve Your Family FROZEN FOODS
SNOBOY LEMONADE 10¢
FAMILY PACK French Fries Lb. Box [illegible]¢

Savings So Big You'll Say It's...

CHRISTMAS IN JULY

It's too soon to do your Christmas shopping, but not a bit too early to begin saving Gold Bond Stamps for the Christmas gifts you'll need next December. Just think what a pleasure it will be to do your Christmas shopping without money. . choosing your gifts from the wide selection in the Gold Bond catalog, or from the displays at your nearby Gold Bond redemption center. Now's the time to start . . . get your Gold Bond Stamps quickly, easily, and without cost by shopping regularly at . . . .

HATTEL'S

SUPER VALU

Washington
Apricots
19¢ TRAY $1.89 LUG

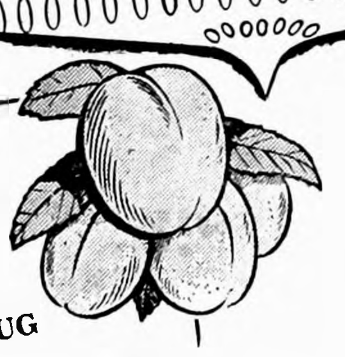

Calif. Jumbo Head
LETTUCE, Head . . . . 19¢
Vine Ripened
TOMATOES, pkg. 4 . . . . . . 29¢
Green Top
RADISHES, ... 5¢

FREE NYLONS with coupons from Red Rooster and Flav-O-Rich Coffees!
Red Rooster Coffee
1 lb. can **49¢**

All National Brands
COFFEE, 2 lbs. $1.19

Friskies
Dog Food, 2-lb. box . . . . 2/35¢

Native Cheery
Pie Mix, No. 2 cans . . . . 3/89¢

Hartex Crushed
Pineapple, 8 Tins $1.00

DES MOINES CLEANER
BLEACH, GAL. . . . . 39¢

ROBIN HOOD
FLOUR 10 LB. BAG **89¢**

SPRY 3 LB. TIN **69¢**

AMERICAN CRYSTAL BEET
SUGAR 10 LBS 89¢

Northern State Frozen
POT PIES
Chicken—Turkey—Beef
5 8 oz. PKGS. $1

RUPERT BRAND
Perch Fillets 1-LB. PKG. **39¢**

BUTTERNUT INSTANT
COFFEE 6-oz. JAR **79¢**

Northern—White or Colored
TISSUE 12 ROLLS **$1**

FLAVORITE WHITE BREAD
6—1-LB. LOAVES
$1.00

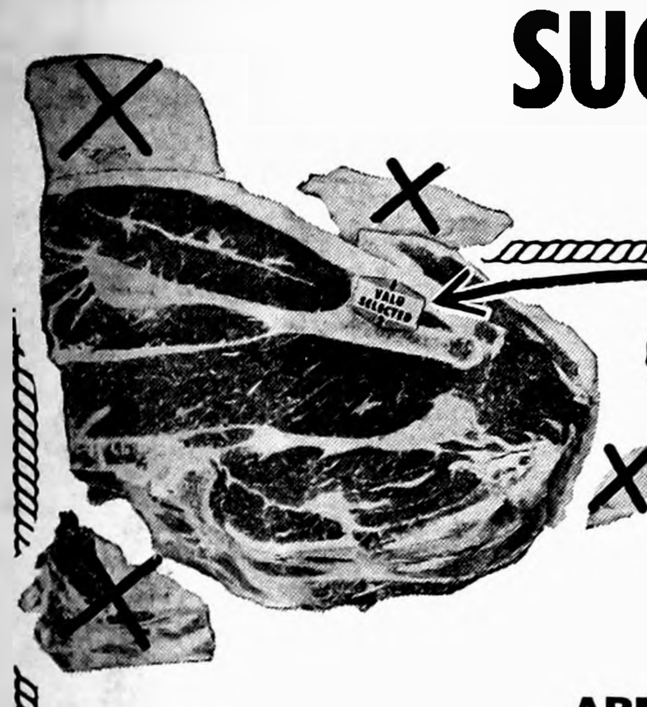

Branded "Valu Selected" with S.V.T.

CHUCK WAGON SPECIALS

CHUCK STEAK 49¢ lb.
ARMOUR'S STAR

ALL BEEF
GROUND BEEF 3 lbs. $1.19

BLADE CUT
Chuck Roast lb. 49¢

S.V.T.—T BONE OR
Sirloin Steaks 89¢ lb

TOM THUMB BEEF
Steakettes 79¢

ARMOUR'S ALL MEAT
Big Bologna 39¢

Here Are The Reasons Why You Should Buy Self Service Meats!

- SANITARY
- NO WAITING
- YOU SEE YOUR CHOICE
- EACH PACKAGE Clearly Marked WITH BOTH PRICE AND WEIGHT

Our Early Christmas Gift FOR YOU
650 FREE GOLD BOND STAMPS
WITH PURCHASE OF ITEMS SHOWN
— PLUS YOUR REGULAR STAMPS —

25 EXTRA GOLD BOND STAMPS FREE with the purchase of WILSON'S SLICED **Smoked Beef** 3 3½ oz. Pkg. 99¢

25 EXTRA GOLD BOND STAMPS FREE with the purchase of SWIFT'S OR BAR-BEE **WEINERS**

25 EXTRA GOLD BOND STAMPS FREE with the purchase of DEBBIE **DETERGENT** 22 oz. can 39¢

25 EXTRA GOLD BOND STAMPS FREE with the purchase of ANY SIZE JAR **GRANDEE OLIVES**

50 EXTRA GOLD BOND STAMPS FREE with the purchase of ANY $1.00 OR MORE PURCHASE FROM OUR **Drug Dept.**

50 EXTRA GOLD BOND STAMPS FREE with the purchase of ANY PURCHASE **BANANAS**

50 EXTRA GOLD BOND STAMPS FREE with the purchase of ANY PRESSURE CAN **AIR FRESHENER**

50 EXTRA GOLD BOND STAMPS FREE with the purchase of ANY PRESSURE CAN OF **BUG SPRAY**

50 EXTRA GOLD BOND STAMPS FREE with the purchase of ANY ½ GALLON **ICE CREAM**

25 EXTRA GOLD BOND STAMPS FREE with the purchase of ANY BRAND **Cigarettes** BY THE CARTON

25 EXTRA GOLD BOND STAMPS FREE with the purchase of NORTH STATE FROZEN **VEGETABLES** ANY 6 PKGS. $1

50 EXTRA GOLD BOND STAMPS FREE with the purchase of TENDER LEAF LAGE SIZE INSTANT **TEA** 79¢

50 EXTRA GOLD BOND STAMPS FREE with the purchase of ANY QT SIZE OR LARGER **WAX**

25 EXTRA GOLD BOND STAMPS FREE with the purchase of **CAL TOP PEACHES** 4 No. 2½ Cans $1.00

25 EXTRA GOLD BOND STAMPS FREE with the purchase of ANY SIZE **BOND'S Pickles**

25 EXTRA GOLD BOND STAMPS FREE with the purchase of **B–Z PRESERVES** 4 10-oz. JARS $1

50 EXTRA GOLD BOND STAMPS FREE with the purchase of **ANY BROOM**

25 EXTRA GOLD BOND STAMPS FREE with the purchase of **ROSEDALE PEARS** 4—303 CANS $1.00

your county collecting a fair percentage of the money it pays out for care in various state institutions of patients who are able to pay their own expenses?

council re
disposal plant
one-third of its
should expect be
facility and a mo

Belmond Independent

7/25/85 –

VOL. 41 NO. 43 OFFICIAL CITY PAPER WRIGHT COUNTY, IOWA—THURSDAY, JULY 28, 1960 OFFICIAL COUNTY PAPER 12 PAGES THIS ISSUE

MAIN STREET

BY PAT, DICK, DUANE

Elsewhere on this page is reported the nerve-wracking experience that Randall Klemme and his wife lived through Sunday in flying to Mason City so he could fill a speaking engagement at Winnebago Council Boy Scout camp. When the plane was flown back to Omaha, after its landing gear refused to lower, their predicament was extensively publicized on the radio and television.

For about two hours the aircraft flew about the Omaha vicinity — first trying with a continued lack of success to get the landing wheels down, then getting rid of gasoline to minimize the chance of a fire when it was clear there was no choice but to crash land the plane.

Fearing that their daughter Patty would be greatly distraught from hearing of their plight, the Klemmes called her before phoning his parents — the Ray Klemmes — here to put their minds at ease. But Patty had been near neither radio nor television and had to have explained to her what it was all about. He declared in talking with his mother that it was just as well that his dedicatory address at Marble Rock was cancelled. He admitted he was left in no shape for public speaking.

Last Friday morning saw the first return of Rev. William Hill to some of his customary haunts in much too long a time. Before sickness hospitalized him for a number of weeks, the Congregational pastor met each morning at coffee-break time with his klatch of "saints."

He always identified himself as the "sinner" of the assemblage — a bit of "poetic license" in reverse.

The elderly shepherd's java flock has probably done some fairly grievous back-sliding while out from under his influence; but it shouldn't take the reverend too long to get 'em whipped back into shape. His presence Friday had a salutary effect on the language used, at least.

While people are pretty hard to impress with entertainment these days, having seen the best there is at a twist of their television knob, the free show offered in conjunction with the All-Vets celebration last weekend drew generous applause from good-sized crowds. Three of the acts were good enough to deserve a place on just about any vaudeville program — the tighwire comedian, the clever cyclist and the acrobatic duo who climaxed their performance with what they called the "Helicopter Whirl." Worse acts, by a long shot, have appeared on TV as variety attractions.

Got a piteous wail from Edus Johnson after our first "Remember?" picture appeared a couple of weeks ago. He wrote, "I looked all through Page 7 and couldn't find the names of the two youngsters."

The back shop "done us wrong" and about 500 copies of the July 14 issue didn't have the correct page number on which the "Remember?" answer could be found.

With a little more determination, "Ed" would have found on Page 5 the identification of Lavonne Hansen ("Miss Belmond") and Lynne Arends (1st runner-up in the Jaycees' July 4th "Miss Belmond" pageant).

Rev. William Heinzig, who is vacationing in Regina, Sask., Canada, dropped us a line on Friday of last week to advise what his St. John Lutheran church notes should contain for this coming Sunday. So that he and his family would not be subjects of unwarranted envy he added, "It is hot here, too; but we are having a fine time."

Credit Wright county's delegation to the state Republican convention with having minds of their own. While all but two or three of the county groups lined up behind Jack Miller or Dayton Countryman on the first ballot, Wright gave a majority of its vote to Rollo Bergeson.

Wright's initial vote was recorded: Bergeson 15, Countryman 7, Miller 4, Stringer 2. Polk was the only other county giving most of its votes to Bergeson for the U. S. Senator nomination.

When the band-wagon break came and counties started throwing their support to Miller as the obvious winner, a new poll of the Wright delegation showed it still doing its own thinking — Stringer 8, Countryman 8, Miller 5, Bergeson 4. No sheep, these Wright countians.

DISPLAYING A SOUVENIR of their days in Bangkok, Thailand, Mrs. Carl Wagoner here displays a beautiful scarf of Thailand silk draped about her shoulders. Her husband, pictured with her, says he leaves "dickering" to his wife when there's buying to be done in foreign stores or markets because "Athena can bargain a great deal better than I can." The Wagoners have just concluded a visit in the home of Carl's brother-in-law and sister, Mr. and Mrs. E. R. Klinefelter of Goodell, and with other relatives.

• • •

County outlay more than $2 million—

Building here exceeded $370,000 in 1959

Belmond last year enjoyed one of the biggest construction years in its history, a rise of $111,264 in real estate tax evaluation indicates. This assessed value would convert into construction cost of $370,900, County Assessor F. Ross Henry states.

This would be the largest outlay for construction that Belmond has witnessed since 1954, which is as far back at The Independent has reported annually on building here.

New building here in the past half dozen years has had construction cost estimated as follows: 1959 — $370,900; 1958 — $236,000; 1957 — $182,000; 1956 — $330,000; 1955 — $253,280; 1954 — $128,860.

MAIN STREET

In terms of assessed valuation, Belmond real estate value was set at $2,320,279 for 1960 compared to $2,209,015 for 1959. Clarion's assessed real estate valuation increased a bit less than Belmond's, rising $104,184 to a 1960 total of $3,308,246. Eagle Grove had much the most remarkable increase among Wright county's cities — up $197,937 to $4,099,224.

Converted to actual cost of construction, Clarion's real estate gain would indicate new building amounting to about $347,000 during 1959 and Eagle Grove's gain would point to new building aggregating almost $660,000.

"Building year" for Wright

The amount of building is arrived at by ascertaining the "actual" value, of which the assessed value is 60 per cent; and then doubling that "actual" value to produce the approximate cost of construction.

That 1959 was a "building year" for the county as a whole is shown by an over all outlay for building that came to $2,090,000, compared to only $1,346,000 in 1958. Assessed valuation of Wright real estate jumped a matter of $626,928 — to a 1960 total of $40,139,672.

Increases in assessed valuation in near-by townships were as follows: Belmond township, up $20,137 to $2,130,373; Pleasant, up $10,054 to $1,832,752; Norway, up $7,023 to $1,915,533; Iowa, up $10,198 to $1,869,759; Grant, up $14,083 to $1,694,428. The town of Rowan showed a gain of $3,465 to $200,742.

Rowan shows big gain

Among Eagle Grove, Clarion and Belmond, the latter showed a bit the largest rise in personal property assessed evaluation over 1959. The gain here was $30,952, bringing the total to $827,180. Clarion's increase was $29,925 to $1,004,313; and Eagle Grove's $24,342 to $1,603,272.

Rowan outstripped all of its three larger neighbors in regard to amount of gain in personal property assessed valuation, its figure rising $46,489 to $132,681.

Belmond township showed an increase of $26,578 to $439,956; Grant a rise of $13,392 to $287,967 and Norway a jump of $11,961 to $267,078. Declines in assessed valuation of personal property were shown by Iowa, down $1,110 to $301,155; and Pleasant, down $231 to $258,840.

For the county as a whole, an increase of $263,333 in personal property valuation was shown between 1959 and 60, bringing the present total assessed valuation to $8,921,093.

Assessor Henry, in providing figures on monies and credits, admitted he could offer no explanation for the strange antics shown by the various taxing divisions in this tax revenue category.

In Wright county as a whole, the total of taxable monies and credits went up to $5,949,787, an increase of $131,211 — and Belmond's gain accounted for $104,123 of that figure. Eagle Grove showed a decrease in monies and credits amounting to $73,867; and Clarion showed almost an equal decrease, $73,293.

In contrast to Eagle Grove and Clarion, monies and credits in Rowan were up $37,836. These shifts made the various communities' m-and-c totals: Belmond $853,681; Clarion $1,569,365; Eagle Grove $1,389,969; Rowan $72,754.

Belmond township's monies and credits were down a matter of $41,049 from 1959, to $58,502; Pleasant's were down $9,950, to $26,115; and Norway's were down $6,621, to $27,603.

On the other hand, Iowa township showed a robust rise of $92,256 to $200,505; and Grant showed an increase of $42,904, to $82,140.

Carl Wagoner visits Belmond—

Nearly 15 years with state dept.

Yesterday Mr. and Mrs. Carl Waggoner of Washington, D. C., left on their return trip to the capital after visiting since the early part of July with relatives of Mr. Wagoner in Belmond and vicinity. He is returning to duties with the U. S. state department, by whom he has been employed for over 14 years.

This was Mr. Wagoner's first visit home (he is the son of Mrs. Julius Wagoner and the late Mr. Wagoner) since Army duty took him overseas in 1942. He was in uniform for four years and participated in the invasion of Africa.

Later he was assigned to Italy, where he served as a radio technician with the Army signal corps. At the war's end he was with an Allied Control Commission team, whose assignment was protecting American property in the war stricken countries abroad.

When he was discharged in '46 as a Master Sergeant, Carl accepted a job with the state department and was first assigned to the U. S. legation at Budapest, Hungary. This was before the "iron curtain" blocked this old-world capital from the free world.

After 4½ years at Budapest, Carl was transferred to Porto Alegre, a Brazilian seaport city, where he was connected with the U. S. consulate. From there he went to Amman, Jordan, for four years. It was this assignment that brought him, indirectly, acquaintanceship with his wife.

Carl was returning to his post via steamship after enjoying leave at the end of two years' duty in Jordan and a fellow passenger was his wife-to-be, Athena. This was one shipboard romance that "took," for not too long afterward Athena flew to Amman to become Carl's bride.

Since then, the Waggoners have lived in Rome; in Bangkok, Thailand (formerly Siam); and in Belgrade, Jugoslavia. Mrs. Wagoner developed thyroid trouble in the course of their travels and her health prompted Carl to ask for a domestic assignment last year.

In May of 1959, Carl was ordered to Washington, D. C., for duty until such time as Athena's improving health will permit their return to foreign service. Since returning to the States, Mrs. Wagoner has undergone an operation and other treatment and says she is now "feeling fine."

Except for Rome, Carl says every one of his assignments has been to what would in the language of the diplomatic service be regarded a "hardship post." His work, though, has been sufficiently interesting that his surroundings have not been a reason for discontent. Both he and his wife admit, that they'd had "enough" of Jordan by the time they were transferred to Bangkok.

Bangkok is remembered by both of them fondly because of memories of a charming Thai lass who served as a maid in their household. Her name was (and is) Bo-Tee and she is 21 years old. Because her outlook for being anything but a domestic all her life is very dim in Thailand, Carl is pulling what strings he can in an effort to get her to the U. S. on a student's visa.

Because her father was Chinese and her mother Siamese, it's next to impossible to get her fitted into the immigration quota of either China or Thailand.

A BHS graduate in '28, Mr. Wagoner has found his unexpected occupation one which is both keenly interesting and highly challenging. Both he and his wife are eagerly looking forward to returning to foreign service. They hope their next assignment may be to Europe.

When the time arrives, he will be given the opportunity to list in order three duty stations where he'd most prefer to serve. If a staff opening that he could fill is available at one of them, his preference will be observed. Otherwise, he'll go where he is needed — "which," Carl observes, "could be almost anywhere."

TWO FOOD SALES SLATED

Two food sales are planned for Saturday morning at 10:00 o'clock by circles of the Methodist church. Mary and Esther Circles will combine efforts in a sale at Hattel's Super Valu grocery and the Ruth and Martha Circles will combine for a sale at the P&G grocery.

Just too durned hot!

Just too hot for anything — including chasing a fistful of dollars. That seemed to be the story Tuesday afternoon when a dozen Cash Gift Day numbers were posted, but not a one of them was matched by a reader of The Independent or Buyers Guide. That leaves $400 to be pursued by number-holders next Tuesday. Again that amount will be split into eight $25 prizes at 2:00 p. m. and four $50's at 3:00 o'clock. Maybe next Tuesday it'll be cool enough to bother.

THIS LOVELY creature will be breaking hearts on Main street on Ridiculous Day, Saturday, Aug. 20. The Chamber of Commerce expects this promotion to be more fun than a barrel of monkeys — and smell a LOT better. A prize of $10 is to go to the first person correctly identifying the merchant pictured above. Guesses must be mailed to The Independent. In case two correct ones arrive on the same day, postmark will determine the winner. . . . But EVERYONE coming to Belmond on Ridiculous Day will be a winner, from the standpoint of both bargains and laughs.

Law investigating Hoppel car crash

Patrolman Ben Urban of Clarion had under investigation this week an accident on Highway 3 east of Clarion that hospitalized Gaylon Lathrop of Belmond and damaged — apparently beyond repair — the '54 Chevrolet owned and driven by Roger Hoppel in which Lathrop was riding.

Young Lathrop was taken first to Clarion Memorial hospital and then transferred Monday evening to Belmond Community hospital. X-rays divulged that he had had several bones in one leg chipped and Tuesday he was taken to Mercy hospital at Mason City to receive the attention of a bone specialist. Hoppel was not hurt.

It was about 3¼ miles east of Clarion at approximately 5:15 p. m. Monday, according to Patrolman Urban, that the accident occurred as Hopel was in the process of passing a pick-up truck driven by Bill Grayson. The latter is presently staying at Van Gerpen's trailer court here. Hoppel lost control of his vehicle, skidded and rolled into the south ditch and snapped off a powerline pole at the fence line. Both the car and truck were headed east, the young men being on their way home after a day's work with a Northern Natural Gas company line crew.

Deputy Sheriff Dale Walrod stated that the Hoppel car skidded and rolled a distance of about 400 feet before crashing into the pole.

MARILYN JOHNSON ATTENDS HOSPITAL FINANCE PARLEY

Marilyn Johnson, Belmond Community hospital's office manager, returned last Saturday after spending the preceding week attending the 18th annual institute on hospital accounting and finance held at Indiana university, Bloomington.

Sponsored by the American Association of Hospital Accountants, the week's program was devoted to financial management controls.

Neighbors, friends bring in oats for Ed Schimp

Nineteen neighbors and friends of Ed Schimp, plus his son Larry, made short work Monday afternoon of harvesting close to 50 acres of oats which Ed had been unable to get at because of recent major surgery.

Combines were provided by Dick Ersland, Jim McMurray, Arnold Barkema, Lewis Sorenson and Dwight Tyrrell. With Ed's own machine — driven by Harm Sandman — that made an even half dozen harvesters on the job.

Other men who helped with oats harvest were: Gary and Larry Ersland, Richard McMurray, Richard Peddicord, Mike Berhow, Jerry Tripp, Wayne Mason, Philip Erdman and Harold Erdman.

At mid-afternoon the crew was served refreshments by Mrs. Schimp, Mrs. Harold Erdman and Mrs. Arnold Barkema.

Work was started about 1:00 p. m., and by 5:30 o'clock all the oats were in the bin. A phone call was made to Mr. Schimp to tell him the oats harvesting was done, that the crop had averaged about 55 bushels to the acre and weighed a highly respectable 39 pounds to the bushel.

Ed said, with a smile evident in his voice, "that's about the best medicine I could have right at this time."

It was back on Jan. 30 of this year that Mr. Schimp suffered a fractured vertebra when some bales of frozen straw fell over on him. He spent seven weeks in Belmond Community hospital and then two months in a plaster cast.

He had been required to wear a brace right up to the time he went to Mercy hospital, Mason City, two weeks ago last Monday to undergo spinal surgery at the hands of a specialist.

Ed had been suffering increasing pain because of a nerve being pinched by scar tissue that has developed from his injury in January. He's hoping that the operation set things a-right and that his recovery will find him ready to undertake full-scale farming once again.

• • •

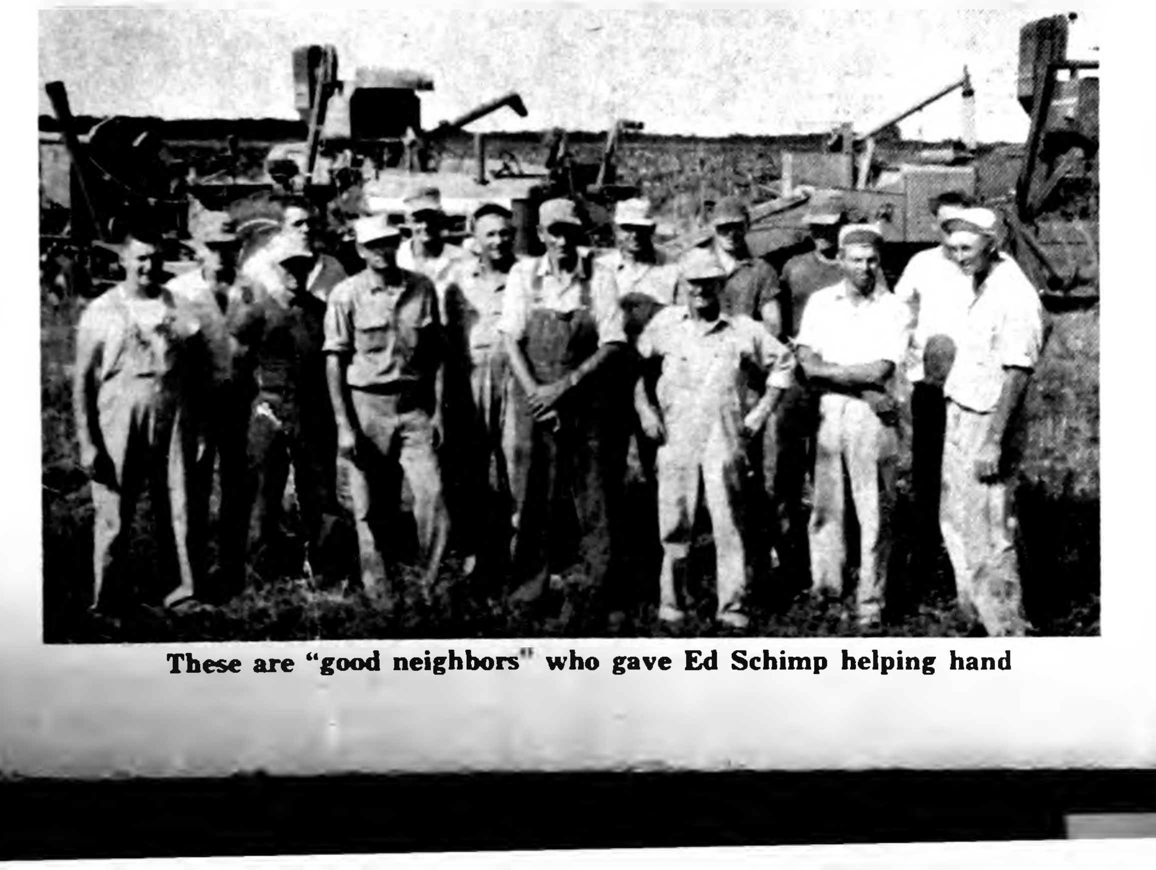

These are "good neighbors" who gave Ed Schimp helping hand

BACK TO CANAL ZONE

Harold Barkema returned to Panama Canal Zone after a visit at the parental Charlie Barkema home. His sister, Mrs. Wilbur Larson of Latimer, and Johnny Barkema accompanied him to New York City and the latter two returned home Saturday morning. Harold arrived in the Canal Zone the same day. He has a civil service job at an airport there.

BACK FROM TROUBLED Africa are Rev. and Mrs. Herbert Nelson, who arrived at Des Moines Municipal Airport on Wednesday of last week to spend the next 16 or 17 months on furlough from his missionary duties in Zululand. The Rev. Mr. Nelson and his family spent 6½ years in South Africa, where he was in charge of an American Lutheran Mission. Shown in the picture are (left to right): front — Terry, four; Brenda, seven; Bruce, 10; back — Julene 12, Mrs. Nelson with Naomi, five months; Mr. Nelson and Joen, 1½. (Des Moines Register photo)

• • •

After 6½ years in Africa—

Missionary back home on furlough

About 30 happy relatives and friends from Belmond and elsewhere greeted Rev. Herbert Nelson and his family at the Des Moines Municipal Airport on Wednesday of last week, happy to see them safe from the strife that has been developing in Africa and eager to greet them on their first reurn to the States in over six years' time.

A Des Moines Register reporter, Dean Fischer, had the following by-lined story on the Nelsons in the Friday issue of the morning paper:

A missionary from South Africa said here Thursday that African nations "must not be granted independence in quick stages," although he conceded "the rise of nationalism can't be stopped."

The Rev. Herbert Nelson of Belmond, who arrived with his wife and six children in Des Moines Wednesday night after 6½ years in Zululand, South Africa, said the people of Africa are not ready for independence. He has spent the last year and a half in Durban.

"They haven't been trained for it," he said.

Referring to the violent upheavals in the Congo after that nation recently became independent, the Rev. Mr. Nelson, who is in charge of an American Lutheran Mission in Zululand, said the process toward independence must be evolutionary.

"It must start today, in the churches, the homes and the businesses," he said.

Government in South Africa is controlled by the Afrikaans, descendants of the Dutch Boers. To avoid nationalist uprisings, Nelson said the Afrikaans depend on a policy of "apartheid" — complete separation of races in schools, living quarters and farm areas.

The Rev. Mr. Nelson said he is opposed to both extremes — the apartheid policy, and the granting of independence to Africans without careful preparation.

He said the situation in South Africa would be much worse if it were not for the churches. The church has taught the Africans to obey their government.

The Rev. and Mrs. Nelson and their six children are visiting his parents, Mr. and Mrs. Henry Nelson, in Belmond, and other relatives. In September, Nelson said he would begin work in the church's evangelism department in Minnesota.

Randall Klemme and wife unhurt when airplane has to belly-land

Plans for Randall Klemme's appearance at Sunday's dedication of the new Winnebago Council Scout Reservation at Marble Rock were cancelled out by an airplane mishap that otherwise had a happy ending.

Accompanied by his wife Margaret, the ex-Belmondite who is now a vice president of Northern Natural Gas company flew Sunday morning from Omaha to Mason City for the purpose of keeping his afternoon speaking engagement.

Everything was seemingly "under control" when the plane lowered its altitude passing Belmond, in a salute to the utility executive's home town. Minutes later, though, Pilots Don Foreman and Frank Korth discovered that the landing gear would not descend to proper landing position.

Also passengers in the Super Ventura nine-place plane owned by Northern Natural Gas were the wives of the pilots.

Inability to get the landing gear lowered made it necessary for the plane to retrace its course to Omaha before making a landing attempt. With the gear still not functioning, the craft was taken to Offutt Air Force Base rather than to its departure point, Omaha Municipal Airport, because Offutt offers an emergency strip.

It was finally necessary to crash-land the plane on the emergency runway, where personnel stood ready to attempt rescue operations if the plane should flip or catch fire.

The crash landing was completely successful. All the plane's occupants escaped unharmed, although the plane itself suffered extensive damage.

Originally, Mr. Klemme had planned to bring his wife to Belmond to spend the day with his parents, Mr. and Mrs. Ray Klemme.

Immediately after the successful "belly landing" at Offutt, Mr. Klemme talked to his mother by phone to assure her of his safety.

Tomco work well started now—

Detasseling gets under way late

Detasseling operations of Tomco, Inc., neared their peak this week with prospect that youngsters at work in the fields might reach a maximum number of 150 to 175 by this weekend.

Bill Dieger, supervisor in charge of the detasseling, says one crew of six was called out to detassel an early field on Tuesday of last week but that the regular start of the season didn't get underway until Saturday. On that day, 58 boys and girls were busy.

Because of the wet planting season, this year's detasseling season was about four to six days later starting than the average Mr. Dieger looks for the work in the fields to be very largely completed by a week from next Monday.

On Monday of this week, exactly 100 detasselers were on the job — 16 machine crews. Tomco has 26 machines it can field at one time carrying six or eight workers each.

One machine can cover 30 to 35 acres per day, Mr. Dieger says. Two to two and a half times as many detasselers used to be required when foot crews were used, instead of crews mounted on machines. Should heavy rain make it necessary to resort to foot crews during the present operation, Bill comments, about double the labor would be needed until machines could get back into the fields.

Tomco is having to detassel close to 1,240 acres in the Belmond vicinity this season, according to the supervisor. This represents only about 40 per cent of the firm's local seed plantings. The rest of the Tomco fields are in sterile seed stock that does not require detasseling.

Bill explained that the fertile and sterile seed is blended before grading and bagging, assuring proper pollination of all the corn in the farm fields planted next season with Tomco hybrids.

Actually, he added, it is proved that 20 per cent fertile seed would be more than adequate to provide thorough pollination; but that figure is doubled by Tomco as a safety factor to guarantee good yield from Tomco hybrids.

Tomco fields are looking good this year, but several seed raisers near Belmond would welcome a good downpour on their fields in the very near future. Rain has been in extremely short quantity in recent weeks.

Borer damage has shown up in only minor degree — not sufficiently extensive in any of the Tomco fields to justify spraying.

• • •

LUNCH IN THE SHADE is a welcome respite from detasseling labors these hot days. Shown here taking time out Monday noon on the "Chuck" Wilmarth lawn are (left to right): Randi Dahlgran, Marcia Stoltenberg, Betty Just, Marilyn Mason, Linda Pickle and Bonnie Rogalla.

Wright's singers again given blue

The Wright county women's chorus of 23 members received a blue ribbon rating at the State Festival of County Women's Choruses of Iowa held at Iowa State university on Wednesday of last week.

The group, under the leadership of Mrs. Robert Kay of Clarion, has sung in the festival for 12 years. Mrs. Ross Mechem of Clarion is accompanist of the Wright group.

Members of the Wright chorus are: Mesdames Stanley Anderson, Harold Baker, Ray Cramer, Roy Crawford, Bernie Case, Fred Hipp, Harry LaBarr, Joe Larson, Homer McGrath, Merritt McCoy, Glenn Mishler, Amos Sann, Melvin Taylor, S. J. West and Thomas Whitty, all of Clarion.

Also Mrs. Gerhard Thompson and Mrs. C. C. Woodin, Belmond; Mrs. Craig Nelson, Goldfield; Mrs. Arthur Berkenes, Mrs. Laurence [illegible] and Mrs. Thomas Mathre, [illegible]

ALEXANDER NEWS

MRS. H. B. JANSSEN

Former resident dies in California

Mrs. Howard (Evanette Bell) Mennie, 59, former Alexander resident, died last week at Bakersfield, Calif., according to word received by Alexander friends. She had suffered ill health for several years.

The deceased was the youngest daughter of one-time Alexandrians the late Mr. and Mrs. Will Bell. She is survived by her husband, two sisters and two brothers, all living in California, and a number of relatives residing in the Alexander area.

Cemetery Society meets next Thursday afternoon

Cemetery society meets next Thursday afternoon in the Methodist church basement. Hostesses are Mrs. Lloyd Green of Belmond and Mrs. Charles Winwood.

Junior Youth Fellowships enjoyed picnic at Rowan

A joint picnic of junior Youth Fellowships of the Alexander and Rowan Methodist churches was held Sunday evening with Rev. and Mrs. Richard Jackson and family at the Rowan parsonage. Denise Myers, Juliann Braun, Mike Westaby, Linda Colglazier and Susan Hopkey attended from here.

Charles E. Peters to share credit for new textbook

Co-authorship credit will be given Charles E. Peters, son of Mrs. C. Floe Peters of Alexander, on the writing of a new textbook on civil defense that is to be ready for publication about a year from now.

He has been informed that the text will be given nationwide use under auspices of the U. S. department of education. He is writing the book in colaboration with Ernest Toon of Los Angeles.

An instructor in chemistry at a high school in Santa Barbara, Calif., Mr. Peters several summers ago attended an eight-week fellowship course at Harvard university and has since served as west coast representative for other west coast attendees of the summer program. It was this program which prompted plans for the proposed textbook.

Prior to and during his teaching career, Mr. Peters has studied at Duke university, Iowa State university Iowa State Teachers college, the University of California, Harvard and San Jose State college, the latter in California.

Keith Myers and Merlin Braun honored at birthday picnic

Keith Myers and Merlin Braun were honored on their birthdays with a picnic dinner Sunday at the Belmond swimming pool and park. Others attending besides the honorees were Mrs. Myers and girls, Mrs. Braun and family, Mr. and Mrs. Will Westaby, Mr. and Mrs. Marlo Westaby, Jesse Westaby and Mr. and Mrs. Scott Myers.

Mrs. Dallas Card spent a week in Ames attending a cooking school. Barbara Card spent the week with grandparents, Mr. and Mrs. Chester Card, at Dumont. Duane Card is visiting there this week.

Mrs. Ogretta Reed of Dows was a Tuesday evening visitor in the John Hill home.

Mr. and Mrs. John Rasmussen of Clarion were Sunday evening guests in the Lloyd Benson home.

Mr. and Mrs. Lyle Larsen and Cindy of Royal were Saturday overnight guests in the Chris Larsen home. On Sunday, a family picnic was enjoyed with the Fred Modderman family at their home.

Mrs. Edith Missman and Florence Missman of Britt were guests Sunday in the home of Mrs. Carrie Peters and Ruth Peters.

Mrs. Roy Smedika and Mrs. Kenneth Headly of Jewell were Sunday visitors in the Albert Olson home.

Mrs. Denver Scofield and Mrs. Martin Trestin of Rockwell were visitors a week ago Wednesday in the home of Mr. and Mrs. Chris Larsen.

Mr. and Mrs. George Anderson of Mason City were callers a week ago Wednesday in the Art Peters home.

Mr. and Mrs. Cecil Rodemeyer and son of Mason City were dinner guests last Thursday evening in the Mrs. Bertha Rodemeyer home. Sunday dinner guests were Mr. and Mrs. Robert Rodemeyer of Iowa Falls. Afternoon visitors were Mrs. Brooks of Clarion and Mrs. Richardson and son of Swea City.

Katie Freeks and Carol Freeks were Sunday afternoon visitors in the Alfred Hansen home at Rowan.

Mr. and Mrs. Leo Kepler, Mary Sue and Sharon Emery of Fairfield have returned home after a few days' visit in the George Richards home.

Mr. and Mrs. Arnold Masters and Marilyn attended the wedding Sunday, July 17, of Gary Masters and Sharon Larson in the St. Paul's Lutheran church at Graettinger. They are at home at 1729 Ferris ave., Lawton, Okla., where Gary is in the armed service.

Pamela and Ricky Koenen of Webster City are staying in the Clinton VanEvery home while there mother, Mrs. Larry Koenen, is in the hospital at Fort Dodge.

Mrs. Melinda Hopkey and Mrs. Louise Hopkey of Latimer are visiting in Los Angeles, Calif., with the former's son, Walter Hopkey, and family and with other relatives. Walter is a former Alexander resident.

Mr. and Mrs. Chris Miller of Clarion were Sunday evening guests in the home of Mr. and Mrs. John Hill.

Jill Crandall of Hampton spent a few days with her grandmother, Mrs. Gladys Crandall, in the Ted Vierkant home.

Mr. and Mrs. Calvin Schulte and family and Mr. and Mrs. Laurel Burger and daughters attended a family picnic Sunday in Iowa Falls.

Barbara Hopkey was a overnight guest a week ago Tuesday in the Ray Roberts home at Hampton.

Russell Crandall of Glendale, Calif., was a visitor last Thursday with his sister-in-law, Mrs. Gladys Crandall, in the Ted Vierkant home.

Mr. and Mrs. Sam Campbell of Lewistown, Pa., are visiting at the home of Mr. and Mrs. Charles Campbell and family.

Mr. and Mrs. Harold Bryan and family of Plainfield, Mrs. Loren Tinkey of Latimer and Mr. and Mrs. W. H. Tinkey were dinner guests Sunday in the Marvin Jaacks home.

Seven birthdays honored at Neal home at Rockwell

Seven birthdays were celebrated Sunday by the Louie Bell families at a picnic in the Larry Neal home at Rockwell. The honored guests were Mrs. Larry Neal, Greg Poland, of Rockwell, Mrs Kenet Ginapp, Roger and Robert of Belmond, Dennis Bell of Thornton and Dallas Card.

Over 30 of Benson clan attend reunion at Clear Lake

Mr. and Mrs. Lloyd Benson and Connie with more than 30 other relatives attended the Benson family reunion Sunday at Clear Lake. Other relatives came from Clarion, Belmond and Goodell, also Rochester and Grand Meadow, Minn.

Local 4-H club members attend camp at Madrid

Delorus Hopkey, Linda Greenfield, Janelle Lueders, Sharolyn Schomburg, Kirk Baker, Chuck Scott, Bob, Don and Tom Latham attended State 4-H camp at Hickory Lodge at Madrid from Sunday until late Wednesday.

Linda Greenfield ends poultry tour

Linda Greenfield and two Franklin county 4-H companions returned last Thursday from the 700-mile expense-paid tour they were awarded for good work on their poultry projects.

They visited broiler farms at Marion and Oskaloosa and turkey farms at Riverside and Ellsworth. At Greeley they inspected the state's largest all automatic poultry operation, the Carl Weber Egg-omatic Farm.

Their itinerary also took them to laboratories at Eagle Grove and Charles City and four other laying houses in addition to Weber's.

Near McGregor they visited Pike's Peak and Effigy Mounds National Monument, the Norwegian museum at Decorah, Villa Louis at Prairie du Chein, Wis., and Leon Brown's Zoo at Cresco.

The young people taking the tour stayed at hotels and enjoyed swimming and watermelon parties.

COMMUNITY METHODIST CHURCH

Rev. Richard Jackson, Pastor

Sunday school 9:15 a.m.

Church worship 10:15 a.m.

Sermon topic: "Do we need the Church?"

REFORMED CHURCH

Rev. J. Hoekstra, Pastor

Morning worship 9:30 a. m.

Sunday school 10:45 a. m.

Evening praise, 7:30 p.m.

Haig Kopooshian of Beirut, Lebanon, a graduate student at Iowa State university will be the guest speaker.

Thursday, Aug. 4, 7:30 — Young People's League with Gary Jessen the leader. Topic: "Conduct on a Date."

Young Adult Retreat, Friday through Sunday, Aug. 5 to 7, at West Okoboji for post high school young people of the Reformed church. Registration should be in by July 29. See Alice Suntken.

Sunday, Aug. 7, there will be no services.

- CHURCHES -

IMMANUEL REFORMED CHURCH

Rev. Julius Brandt, Pastor

Rev. P. H. Eekhoff of Aplington will be the guest minister at both services.

9:30 a. m. — Worship service. Sermon title: "Conditions of Noah's Day." Scripture text: Gen. 6:1-8, 7:1-6 and 8:15-22.

Sunday school following morning service.

7:30 p.m. — Worship service Sermon title: "Conditions of the Last Days." Scripture text: Matt. 24:29-51.

Wednesday, Aug 3 — 7:30 p. m. — Ladies Misson Guild meeting.

FUNDAMENTAL BAPTIST CHURCH

Harry A. McKinney, Pastor

John Miller, S. S. Supt.

Sunday Bible school at 9:30 a. m.

Morning worship services 10:30 a. m.

Baptist Youth Fellowship at 7:15 p. m.

Evening gospel hour at 8:00 p. m.

Prayer meeting on Thursday.

TRINITY and ST. OLAF LUTHERAN CHURCHES

Rev. O. Laaveg, Pastor

ST. OLAF

Sunday:

10:00 a. m. — Worship service.

TRINITY

Sunday:

8:30 a. m. — Worship service.

Wednesday:

8:00 p. m. — Bible and prayer

METHODIST CHURCH

Rev. M. L. Jones, Pastor

Sunday serivces for July 17 and 24.

Early service at 8:30 a.m. at the Congregational church.

Sunday school as usual at 9:30 a. m.

Worship service at 10:30 a. m. at the Methodist church.

Jr. High choir practice on Thursday evening, 7:00 p.m.

BETHANY REFORMED CHURCH

Rev. Elmer Vander Ploeg, Pastor

John Davids, S. S. Supt.

Sunday school at 9:30 a m.

Morning worship at 10:45 a. m.

Sermon: By Marion Aalbers, layman of Zion Reformed church.

Evening worship at 7:30.

Sermon: Mr. Aalbers.

Thursday: B. Y. F. at 7:00 p.m.

ST. FRANCIS CHURCH

Rev. R. A. Ormsby, Pastor

Early Mass at 7:30 o'clock on the the first, third and fifth Sundays of the month.

Late Mass at 9:00 o'clock on second and fourth Sundays of the month.

Confession Saturday and before early Mass on Sunday.

CONGREGATIONAL CHURCH

Rev. William H. Hill, Minister

Stephen Hinman, S. S. Supt.

Union service of the Methodist and Congregational churches at 8:30 a. m. Rev. William H. Hill preaching. Sermon — "The Answer to the World's Need."

Thursday — A meeting of the trustees and treasurer in the minister's study at 8:00 p. m.

ST. JOHN LUTHERAN CHURCH

William Heinzig, Pastor

Robert Hein, S. S. Supt.

9:00 a. m. Sunday school and Bibe classes.

10:00 a. m. Divine worship.

● Legal Notice

NOTICE OF THE APPOINTMENT OF ADMINISTRATORS

STATE of IOWA, Wright County, ss.
No. 7259

NOTICE IS HEREBY GIVEN, that the undersigned has been duly appointed and qualified as Administrators of the estate of Martin J. Thoe deceased, late of Wright County. All persons indebted to said estate are requested to make immediate payment; and those having claims against the same will present them, duly authenticated, to the undersigned for allowance, and file in the office of the Clerk of the District Court.

Elmer Hylbak, Earl Forrester,
Administrators
Brackey & Ramsay, Attorneys
Lake Mills, Iowa

Dated July 14, 1960.

IN THE DISTRICT COURT OF IOWA IN AND FOR WRIGHT COUNTY

NOTICE OF PENDENCY OF ADOPTION PROCEEDING

In the Matter of the Adoption of MICHAEL IORIO, II. By George Lieuwen and Jennie Lieuwen.

To: MICHAEL A. IORIO:

You are hereby notified that there is now filed in the office of the Clerk of the District Court of Wright County, Iowa, a petition signed by George Lieuwen and Jennie Lieuwen, asking that they be permitted to adopt Michael Iorie II., a child born to Michael A. Iorio and Alice A. Iorio at Omaha, Nebraska, on the 22nd day of June, 1954. Said petition alleges that Alice A. Iorio is the cutodial parent of said child and the parent having the care and providing for the wants of said child; that Alice A. Iorio has given her consent, in writing, verified, to such adoption; and further alleges that you have abandoned said child, have not provided any support for said child since the date of your divorce from Alice A. Iorio, and that you have neither seen, written to, or so much as inquired about said child since the date of said divorce.

(For further particulars see petition now filed)

You are further notified that the court, above named, has, by written order filed in this proceeding, fixed the 29th day of August, A. D. 1960, at the hour of 10:00 o'clock in the forenoon of said day, at the Court House in Clarion, Iowa, as the time and place of hearing upon said petition for adoption.

You are further notified that unless you appear thereto and defend, on or before the time so fixed for hearing, that the permission requested in said petition will be granted, and your said son will be adopted by George Lieuwen and Jennie Lieuwen.

Roy A. Henderson
Attorney for George
Lieuwen and Jennie
Lieuwen.
Address: 335 East Main
Street, Belmond, Iowa.
4113

● Belmond Locals

Mr. and Mrs. W. L. Muhlenbruch were Sunday dinner guests in the Robert Dishman home in Hampton, honoring Randy Dishman on his 12th birthday.

Grethen House
1514 NO. SHORE DRIVE
CLEAR LAKE, IOWA

Iowa's bit of New England invites your parties, luncheons, coffees, brunches, bridal showers and dinners.

Smart casual clothes, selected gifts are carefully chosen to please the discriminating.

Fashion Show Luncheons Every Thursday.

CALL FLEETWOOD 7-4311 FOR RESERVATIONS

NOTICE

TO ALL WHO RECEIVED A NEW CENTRAL TELEPHONE BOOK LAST WEEK

Please Clip This

PASTE IN YOUR TELEPHONE DIRECTORY

ADDITIONS and CORRECTIONS to YOUR NEW TELEPHONE BOOK

ALEXANDER

Cambell, Charles T.	4-4341
Vest, D. C., D. V. M.	4-4931

BELMOND

Beavers, Dwight, 311 River Av. S.	7591
Beenen, Wm. E. 704 3rd Av. N. E.	6537
Cumming, Roy D., 707 7th St. N. E.	7471
Gander, Carrol, 606 8th Av. N. E.	342
Hickman, Paul, 903 7th Av. N. E.	6061
Martin, Don R., 703 7th St. N. E.	6511
Martin, Pat, 1003 E Main	7397
Miller, Andrew, 707 2nd Av. N. E.	8162
O'Donnell, Thomas, 507 E. Main	7551
Prehm, Charles, 307 River Av. N.	7927
Quandt, Avis, 311 1st Av. N. E.	282
Soma, David, Farm	8400
Staley, Darrell, 208 6th Av. S. E.	948
Thompson, Mrs. Maude, 103½ 3rd Av. S. E.	7797
Vanness, Dennis, 115½ 2nd St. N. E.	7921

MESERVEY

Suntken, Jerry	358-2801
Fekkers, Roger	358-4209

GOODELL

Bardwell Standard Service	5-8311
(To Report a Fire)	5-8761 or 5-8522

ROWAN

State, Mrs. Verna	3-6832
Mennig, Charlotte, Farm	3-6979

Central Telephone Co.
BELMOND

TOP GRAIN SAVER

OF THE LOW-PRICE FIELD

ALL NEW

McCORMICK No. 80

Big machine features in a low priced combine That's the McCormick ALL NEW No. 80. Here's a combine that has big machine versatility, ruggedly built to last for years.

You get these FEATURES

- 7-foot auger-type platform
- 18-inch platform auger
- 42-inches wide straight through
- 26-bushel grain tank
- V-belt, top-driven elevators
- Double-shake cleaning
- Only 4 daily lubrication points
- Windrow pickup attachment available

...AND MANY MORE

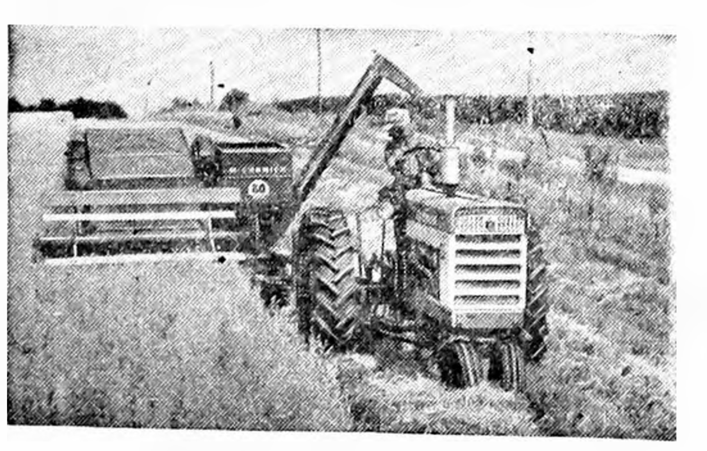

See it now at...

HELLAND & LONG

PHONE 311 BELMOND

POCKET COOL SAVINGS DURING THIS GREAT 10 DAY

summer CLEARANCE

of Men's and Boys' Clothing

Summer Shirts Clearance

MEN'S SHORT SLEEVE Sport Shirts Reg. 3.98 $2.98 Reg. 2.98 $2.19 Reg. 1.98 $1.39

Men's Knit Shirts Reg. 2.98 3.98—4.98 and 5.98 $1.00 OFF

Boys' Short Sleeve Sport Shirts SIZES 14-16-18 $1.79 SIZE 6 TO 12 $1.59

Boys' knit shirts reduced up to 50%

BOAT NECK SHIRTS REDUCED TO CLEAR

Blue Chambray Long Sleeve Shirts While They Last 99¢

POCKET MORE COOL SAVINGS DURING THIS GREAT ....

SALE of Slacks

MEN'S DRESS Slacks OR Trousers

Reg. $8.95 NOW $6.98 — Reg. $7.95 NOW $5.98 — Reg. $6.95 NOW $5.39

1 TABLE MEN'S & BOYS' IVY LEAGUES Reg. 3.98 To Clear NOW $2.98

BIG SMITH (70% MORE WEAR) NYLON JEANS MEN'S SIZES $3.39 BOYS' SIZES $1.98

MEN'S AND BOYS' SWIM TRUNKS

Reg. $4.29 $3.50 — Reg. $3.98 $3.29 — Reg. $2.69 $2.29

ENTIRE STOCK OF MEN'S AND BOYS' WALKING SHORTS

Reg. $3.98 $3.29 — Reg. $2.98 $2.39 — Reg. $2.29 $1.79

MEN'S & BOYS' Summer Caps ½ PRICE

BE SURE AND LOOK OVER OUR RUMMAGE TABLE It's Piled High With Real ECONOMY BUYS

1 Rack of Summer and Winter Jackets REDUCED 10 to 50%

Save $1.00 ON FIVE BROTHERS OR BIG SMITH Matched Pants & Shirts Reg. 7.27 SET NOW $6.27

PARKAS Only a Few Boys From 10-50% Off

Men's Reg. 18.95 and 19.95 $15 — Reg. 12.95 NOW $10.59

SUPER FLINT OVERALLS BLUE OR STRIPE HI OR LO BACK $2.98

New Arrivals: MEN & BOYS IVY LEAGUE PANTS — ALL NEW COLORS IN CORDS AND POLISHED COTTONS — ALSO, NEW CORDUROY TROUSERS FOR YOUNG MEN.

HAROLD'S

Budget Priced Clothing For Men & Boys

Men's Dress Straws Reg. $2.98 $2.19 — Reg. $3.98 NOW $2.98

Pirates and Indians climb—

Ties for 1st in both PTA leagues

Last week's play in PTA Summer Recreation baseball saw the mid-way point in the season reached — and the races in both the peewee and midget leagues tightened up considerably.

Teams previously undefeated, the peewee Cardinals and midget Indians, each suffered their first loss to produce first-place ties in both leagues.

Wayne Smith's Pirates jumped all the way from fourth place to a tie for the lead in the peewee ranks by whaling the league-leading Cardinals on Tuesday evening, 20 to 7; and then edging Fred Whipple's Giants on Friday in a 12-11 thriller.

In the Tuesday game, John Dickson's Cards went into the third inning tied with the Pirates at 7-all. A siege of 10 walks combined with five hits — including a homer by Mike Klinefelter — clinched the Pirate victory in the top of the third via the 12-run rule.

The Pirate-Giant contest was a hair-raiser. Ronald Ginapp had given the Pirates only three hits in three innings, but seven walks plus a homer by Jerry Smith and triple by Lee Barkema brought the opposition six runs in the second frame. Trailing 11-7 in the bottom of the fourth, the Pirates pulled the game out of the fire when Wayne Smith hit a home run to clear the bases and clinch the victory.

Neal Waddington pitched his midget Tigers into a share of the league lead with a one-hit decision over Craig Boller's Indians. Terry Armour was the only Indian to gather a hit for the losers as Waddington chalked up 10 strikeouts. Armour, on the mound for the Indians, was touched for eight hits as his mates bowed 8-3.

Walks spelled the downfall of Keith Sheller's Braves as Bob Misner pitched his Orioles to their first win with a one-hit performance. Doug Greenwood got the lone safety off of Misner. Pasquaiello allowed only two hits but issued 24 passes as hurler for the losers in the 18-6 defeat.

SPORTS

PEEWEE LEAGUE STANDINGS

	W	L
Cardinals	3	1
Pirates	3	1
Cubs	2	2
Giants	2	2
Red Sox	0	4

MIDGET LEAGUE STANDINGS

	W	L
Indians	3	1
Tigers	3	1
Yankees	3	1
Orioles	1	3
Braves	0	4

Holthaus reaches finals in Clarmond title flight

Good progress has been made in meeting the Clarmond Country club men's golf tournament deadline that calls for final matches to be played on Aug. 14. Still in the running for the championship are Clark Holthaus, who has reached the lower bracket finals, Defending Champ Lyle McConaughey and Fred Gordon. The winner between McConaughey and Gordon will be top bracket finalist.

Following are tournament results posted up to last weekend:

Championship Flight

Lyle McConaughey* defeated Ben Birdsall, 6 and 5
Eldon Vroman defeated Ed Albers, 3 and 2
Fred Gordon defeated Roger Kinseth, 2 and 1
Jim Waddington defeated Bud Schrader, 3 and 2
Clark Holthaus defeated Frank Middleton, 2 and 1
Dwight Tyrrell defeated Pat Gallagher, 4 and 2
Bill Wright defeated Jim Havens 6 and 5
Bob Dunker defeated Ed Sheffield, 2 and 1
(*McConaughey in a pre-1st round match defeated Jim Christ)

2nd Round

McConaughey defeated Vroman, 3 and 2
Gordon defeated Waddington
Holthaus defeated Tyrrell, 5 and 3
Dunker defeated Wright, 6 and 5

Semi-Finals

Holthaus defeated Dunker 7 and 5

Championship Consolation

Christ defeated Albers, 5 and 4
Schrader defeated Kinseth, 3 and 1
Gallagher defeated Middleton, 3 and 1
Havens defeated Sheffield, 6 and 5

Semi-finals

Schrader defeated Christ
Gallagher defeated Havens, 3 and 1

First Flight

Don Smith defeated Paul Rietz, 1 up
Dale Dougherty defeated Don Mathiason
Dr Ralph Muhm defeated Dick Brady, 3 and 2
Frank Patterson defeated Bob Nelson, 2 and 1

Semi-finals

Smith def. Dougherty, 3 and 2
Patterson def. Muhm, 2 and 1

Second Flight

Cecil Mosiman def Al Coleman
Pete Kilgore def. Dina Oldham
Ken Firkens def. Rollie Kinseth, 1 up
Dean Robson def. Bob Davison, 4 and 3

Semi-finals

Kilgore def. Mosiman, 1 up
Firkins def Robson, 3 and 2

Third Flight

Don Sharp def Dale Kessler, 1 up
John Brummond def. Clarence Johnson, 3 and 2
Lyle Oler def Dick Ashpole
Lou Collier def Jim Mariga

Semi-finals

Sharp def. Brummond, 4 and 2

Fourth Flight

Dr R E. Misner def. Paul Dorr, 1 up
Ad Zeigler def. George Sharp
Maynard Holmgaard def. Bill Young 1 up
Dick Mueller def. Bud Gannon, 8 and 6

Semi-finals

Misner def. Zeigler
Mueller def. Holmgaard, 3 and 2

Fifth Flight

Swede Smith def. M. B. Dannewitz
Dick Newman def. Jake Eckhoff
Bud Williams def. George Swaroff
Clarence Stewart def. Joe Hart

Semi-finals

Newman def. Smith
Stewart def. Williams

Sixth Flight

Rollie Pals def. Don Nielsen
Dr Robert McCool def. R B. Thompson
Ed Banning def. Duane Anderson, 6 and 5
Arlo Stoltenberg def. A. P Thompsen (default)

Semi-finals

Stoltenberg def. Banning

Seventh Flight

Bill Oler def. Bud Sumners
Vernie Bierl def. Glenn Mishler
W. P. Tyrrell def. John Chapman
Keith Hopkins def. Max Whitney

Semi-finals

Bierl def. Oler
Hopkins def. Tyrrell

Eighth Flight

Rich Meyer def Dick Basham
Al Mechem def. John Sheffield, 3 and 2
Lonny Brandmeyer def. Dr. C. P Hawkins, 6 and 5
Francis Kalkenbrenner def Bob Hansen

Semi-finals

Mechem def. Meyer, 5 and 3
Kalkenbrenner def Brandmeyer, 3 and 1

Ninth Flight

Kenny Lerdal def. Larry Abele
Joe Drennan drew bye
Don Missal def. Bert McMorris
Earl Hoffman drew bye

Semi-finals

Lerdal def. Drennan
Missal def Hoffman

ASSOCIATION -
'TAR8AN THE MA

Belmond's Golfing Gordons did very respectably in Iowa state championship play during the men's and women's tournaments held the two weeks preceding this one.

Mary Gordon fell short of making the championship flight in the women's tourney at Hyperion Golf and Country club, Des Moines, but played consistently to finish fifth in the first flight. Only 20 entries in the entire tournament posted better 72-hole scores than her 366.

After rounds of 92-93-92, Mary wound up with an 89 that left her just one stroke away from tying with two other golfers for third place in her flight.

Fred Gordon succeeded in qualifying for the Iowa Amateur Golf tournament weekend before last at Des Moines' tough Wakonda course, but withdrew after slipping to an 84 on his third 18.

The 1947 state champion posted a 75 on Friday and followed with a 77 on Saturday to make the qualifying grade safely. On his Friday round, Fred was even par through 15 holes but bogeyed each of the last three.

Winner of the title was Jack Webb, Atlantic High school coach, who was the 1949 champion. In that year he trimmed his brother Don in the finals after the latter had eliminated Gordon in the semifinals, 3 and 1.

Suntkens show 'em how to run—again

Those speedy Suntkens ran away with a lion's share of the prize money in the annual race program for kids held last Saturday morning at the BHS athletic field in conjunction with the All-Vets celebration.

Daryl "Shorty" Suntken was winner of the open class race for boys and Marilyn Suntken won the corresponding race for girls. Little Beverly Ann contributed further to the glory of the Suntken clan by winning the race for girls up to age six.

Results of the races — which paid $1.50, $1.00 and 50 cents for the first three places — were as follows:

Up to age six — boys: 1. Tom Korthas, 2. Mark Dannewitz, 3. Tim Greenwood; girls: 1. Beverly Ann Suntken, 2. Marilyn Stadtlander, 3. Cynthia Steenblock.

Age six to nine — boys: 1. Kevin Gallagher, 2. Rickey Hawley, 3. Dave Hickman; girls: 1. Lois Pals, 2. Barbara Greenwood, 3. Kathy Kelley.

Age nine to 12 — boys: 1. Rich Stadtlander, 2. Wayne Smith, 3. Dallas Steenblock; girls: 1. Pam Smith, 2. Christine Jenkins, 3. Eunice Pals.

Age 12 to 15 — boys: 1. Keith Sheller, 2. Daryl Suntken, 3. Marlo Luick; girls: 1. Sharon Meyer, 2. Janice Stadtlander, 3. Karen Soma.

Open class — boys: 1. Daryl Suntken, 2. Keith Sheller, 3. Marlo Luick; girls: 1. Marilyn Suntken, 2. Sharon Soma, 3. Pam Smith.

Junior Pioneers well in running for softball title

Pleasant Pioneers' entry in the 4-H junior softball league remains well in the running for the county championship, but the senior Pioneers as of last Friday were struggling to remain eligible for the title play-offs Aug. 18 at Woolstock.

While both Dayton and Vernon township 4-H'ers were ahead of Pleasant in the junior standings with 6-1 marks, the Pioneers were close behind at 5-1. In fourth place was Woolstock with three wins and two loses. The top four teams in each league will contend for the championships in the play-off tournament.

Woolstock Junior Stockmen and the Iowa Hawkeyes up to last weekend were both undefeated in the senior 4-H league, with records of 7-0 and 6-0, resectively. Still very much in contention were the Liberty Pathfinders at 7-1.

Tied for fourth place and flirting with elimination from the title picture were the Pleasant Pioneers and Blaine Livewires, each with an even split in six games. All of the other senior league teams had lost at least four games.

Woolstock's Willing Workers lead the girl's softball standings at 2-0, with Dayton and Wall Lake each possessing a 1-1 record and Iowa last with two losses and no victories.

THERE'S NEWS IN THE ADS

Let's Finish Off The Crabgrass First

SCOTTS
CLOUT
CRABGRASS BLASTER

No sense *talking* golf when you can be out there swinging. But first, the crabgrass. Just fill the Scotts Spreader with CLOUT®, set the dial at 7, and walk the lawn. CLOUT devastates every last crabgrass plant—big and small—no matter how thick, tough or wiry. Takes only half an hour to apply. Meet you on the first tee in, say, 35 minutes.

Man with a Plan

More and more folks are coming to us for advice on improving their lawns through an easy-to-follow Scotts Program. Come in anytime. We'll be glad to prescribe the correct Program for your lawn.

Save $5.00! Scotts Spreader (16.95) plus Clout (6.95) together only 18.90

Scotts
FIRST IN LAWNS

"The Do it Yourself Store"
ELLIOTT HDWE. & APPLIANCES
"THE PLACE TO GO FOR THE NAMES YOU KNOW"
☎ 309 BELMOND, IOWA

Better living starts with Thermogas

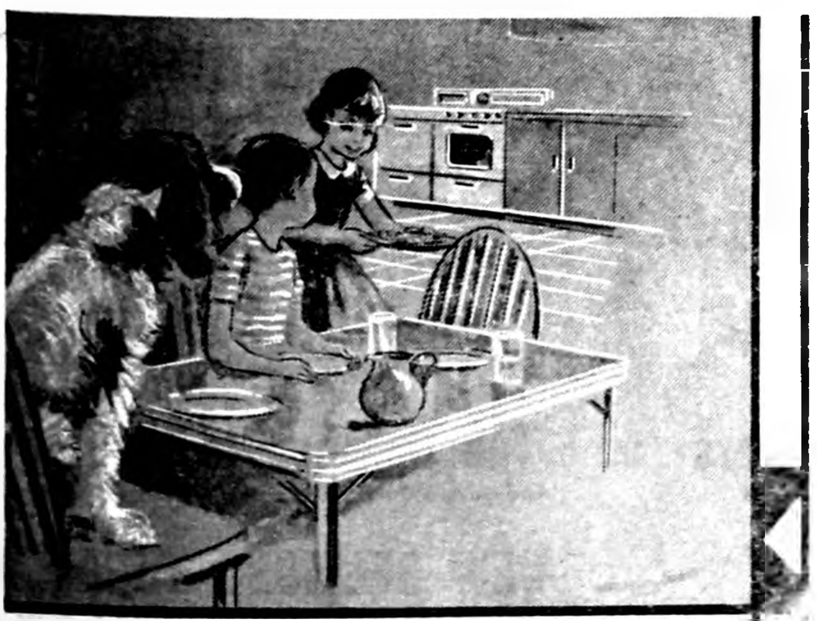

"Mom made these cookies on her Caloric Gas Range

"Joe, if you think these cookies are good, you ought to taste the other things Mom cooks on her new range."

That's right, Joe, like the "belle of the tea party" says, food tastes extra delicious when cooked on a Caloric. And, cooking is much easier too. The "burner-with-a-brain" makes top cooking automatic. New keep-warm oven assures the right serving temperature for all foods. And, meats from the barbecuer are more juicy than ever. See your Thermogas man for a Caloric demonstration.

FREE 11"x 14" color reprint of this illustration suitable for framing. See us or write for your free copy

EASY TERMS AS LOW AS $6.60 PER MONTH

Your Caloric Range can be built-in or free standing

Caloric ranges are built with you in mind—engineered for easy cleaning. Built-in units have matching sinks and hoods. Choice of 6 colors.

Belmond Hardware
LLOYD PHONE 590 JOHN

Why rent? Buy a bulk tank under our fuel sale agreement and enjoy Metered Thermogas service.
SMALL DOWN PAYMENT
1000 Gal. . . . $6.66 per month
500 Gal. . . . $3.77 per month
CITIES SERVICE LP GAS

A MAN to be PROUD OF

Mostly because he seems to think of everything! Time for an extra special vacation, a new car, a new home? He's got the money . . . in his savings account, where saving put it!

P. S. He couldn't have done all that saving unassisted. But like a good wife, she let's him think so!

FEDERAL DEPOSIT INSURANCE CORPORATION
$10,000 MAXIMUM INSURANCE FOR EACH DEPOSITOR
MEMBER

First State Bank
BELMOND — PHONE 216
Member Federal Reserve System

Find Out How You Can Hear Better

It takes more than a hearing aid to help you hear better. Your aid should be fitted by a professional counsel who has several makes to choose from. If necessary, you should rent the hearing aid on a trial basis before purchase.

At Physicians Hearing Aid Center, famous makes like Acousticon, Vicon, Qualitone, and Siemens are available. And you can try out an aid at a small rental fee which can be applied to your purchase. If you make a purchase, we are always available for service and counselling.

WRITE TODAY!

Get complete information how you or a loved one—can hear better. Send in the handy coupon—no obligation.

Physicians Hearing Aid Center
Bernard Van Roekel
Brick & Tile Bldg.
Mason City, Iowa
Office Hours—8:30 to 5, Monday thru Friday.
Saturday, 8:30 to noon.
Evenings by appointment.

PLEASE TELL ME how I can hear better.

Name ....
Address ....

The NEW BELMOND
SCIENTIFICALLY COOL!

CinemaScope

NOW SHOWING
THURS., FRI., SAT.,
JULY 28-29-30

"The Mouse That Roared"
Peter Sellers-Jean Seberg
"A Hilarious New Movie," Says Life. IN COLOR.

also

"Comanche Station"
Randolph Scott-Nancy Gates
Outdoor Action and Romance
IN TECHNICOLOR.

SUN., MON., TUES., WED.,
JULY 31, AUGUST 1-2-3

"Babette Goes To War"
Brigitte Bardot-Jacques Charrier and Others.
You've never seen Brigitte Bardot like this before — She's a pert, delightful comedieene, NOW — She's vivacious, audacious, uproarious. It's delightful IN TECHNICOLOR.

Matinee Sunday at 2:30 p. m.

USED
Appliance Sale
All These Units Have Been Reconditioned And Are In Good Working Order.

Easy Spindrier Washer	$50
Easy Automatic Gas Dryer	50
Hotpoint Automatic Washer	90
Hotpoint Automatic Dryer	55
Westinghouse Automatic Dryer	90
Hotpoint Automatic Washer	85
GE Combination refrigerator & freezer, 8 cu. ft.	
Apt. Size gas stove	25
Magic Chef 36" gas stove	35
Monarch 36" Electric stove	35
36" Electric stove	30
Moore Combination coal and gas stove	25
Int. Harvester Chest Type 7 cu. ft. Freezer	
Hotpoint Electric Dryer	80
Gas Incinerator, 1 year old	75
2—1 room Kitchen oil space heaters	20-25
5 Moore gas space heaters	35 to 55
Several Bathtubs from	5 to 20
Several Lavatories from	5 to 10

KINSETH
PLUMBING AND HEATING
Hotpoint Sales & Service
PHONE 7421

...and your hot water problem is solved ONCE and for ALL!

LIVE BETTER ELECTRICALLY

PLENTY OF HOT WATER
... it's so fast that it takes care of all the needs of all the family.

24 HOURS A DAY
... no "waiting for the water to heat" ... it's there ... and HOT!

AT LOW COST
... economical compared with other methods of water-heating.

SPACE-SAVING
... so compact ... easy to fit into new or remodeled homes ... or replacing equipment.

AUTOMATIC INSTALL IT, FORGET IT.
Enjoy years of quiet, trouble-free automatic water-heating.

AND IT'S SAFE
... the safest way to heat water.

IT'S FLAMELESS
... No lighting ... no fumes or gases ... it's clean.

IT'S AN ELECTRIC WATER HEATER

IOWA ELECTRIC LIGHT AND POWER Company

NEW BELMOND

Film Highlights

—from—

COMING ATTRACTIONS

Realizing that one of the best ways for a nation to become "well fixed" is to be defeated by the USA in war (whereupon Uncle Sam pours in the "relief"), the tiny Grand Duchy of Fenwick decides to go to war with the United States.

That, in extreme brief, is the plot of the delightful satire, "The Mouse That Roared," which stars Iowa's Jean Seberg this Thursday through Saturday.

Sharing the double bill is "Comanche Station," a western tale of the rescue of a white woman from the Comanches and the ordeal of bringing her safely through hostile Indian territory. Randolph Scott and Nancy Gates play the lead roles. Skip Homeier, child star of a few years back, is featured.

What's this? Parents' Magazine awarding a prize to Brigitte Bardot? That's right. This family journal's Merit Medal award went to "Babette Goes to War" as excellent entertainment for all ages. "A new and delightful Brigitte in an extremely funny farce," declared the Parents' review. You can see for yourself Sunday through Wednesday.

Harvey Hilpipre Wright delegate

Harvey Hilpipre, 17-year-old Clarion 4-H'er, will represent Wright county at the 1960 State 4-H Leadership camp, Aug. 7-13 at the state 4-H camping center near Madrid.

Through the program, "Let's Look at Leadership and Group Action," the state's young leaders will become aware of leadership abilities and responsibilities and gain experience in group participation and the use of group techniques.

Harvey, son of Mr. and Mrs. Raymond Hilpipre, has been active in local and county 4-H club work and school activities. He is Wright county's 4-H boys vice president this year.

Representatives from every county in the state will attend one of the two sessions being held this summer.

BELMOND INDEPENDENT
BELMOND PUBLISHING COMPANY

PUBLISHERS: R. H. Gowdy, business-advertising manager; J. R. Gallagher, editor; Duane Anderson, shop superintendent.
Published each Thursday at 215 E Main st., Belmond, Ia. Entered as second-class matter Nov. 1, 1919, at Belmond, Ia., post office under the Act of March 3, 1879.

Subscription Terms: One year in Wright and adjoining counties, $3.75; elsewhere, $4.25. Cash in advance; paper stops at expiration date shown on address label.

—MEMBER—
IOWA PRESS ASSOCIATION

THERE'S NEWS IN THE ADS

Professional and Business DIRECTORY

VISUALINER
STEERING SERVICE
FRONT END ALIGNMENT
PHONE 328
LEN SHELDON Chevrolet Co.

Roy A. Henderson
LAWYER
Belmond, Iowa
PHONE 372

Dr. Paul A. Rietz Optometrist
Phone 379 for Appointment
Office In A. C. Henson Building

Life Insurance
Equitable Life of U. S.
● MORTGAGE ● RETIREMENT
● EDUCATION ● PROTECTION
R. W. COURSON AGENCY

Blue Cross Blue Shield
—Representative—
GEO. T. CUMMINS
PHONE 685
BOX 216—GARNER, IOWA

TED ZOOK
GENERAL CONTRACTOR
Solar Windows & Doors
LaPax Awnings
Dial 287 Belmond, Ia.

Dr. W. W. Weisbrod Chiropractor
OFFICE HOURS
8 to 5 Mon. Through Sat.
Open until 9 Mon.-Wed.-Fri.
Evenings
X-RAY and NCM
Office Ph. 6431—Res. Ph. 6437

BELMOND VETS' CLUB
OPEN DAILY EXCEPT SUNDAY 2:00 P. M. TO 11:00 P. M. VETERANS AND SOCIAL MEMBERS ONLY

Peter C. Daniels
Contractor
Phone 903

MISHLER
ROOFING & SIDING
Phone 600, Clarion

UNITED STATES O
AMERICA
In God We Trust
ONE DOLLA

A BIG SLICE OF YOUR DOLLAR

goes to make some community more prosperous

yours . . . or the other fellow's

An average of more than 30% of the dollar you spend stays in the town where it's spent . . . to support schools, furnish fire and police protection, put down paving . . . to pay the folks who work for you . . . to support churches and charities . . . to be invested in more kinds of merchandise for your selection and convenience . . . to improve service facilities . . . and to support all of the other things that promote prosperity, growth and better living in a community.

Make your dollars build your community...not somebody else's

It Pays to Buy where You Live

These BELMOND Business Establishments Are Genuinely Interested In The Future Of This Community And In Your Welfare – TRADE AT HOME WHERE YOUR MONEY BENEFITS YOU!

MEINTS PRODUCE
Welp's Feeds — Welp's Chicks

CENTRAL TELEPHONE CO.
Serving 10 Communities In This Area

RIS-VAN, Inc.
Complete Analysis Liquid Fertilizer

TOMCO
TOMCO Corn — A Step Forward

FIRST STATE BANK
A Friendly Bank In A Friendly City

Belmond Co-op Creamery
Producers of Nature's Finest Foods

ANTHONY'S
Your Family Store

Iowa Electric Light & Power
Serving This Community Since 1915

MODEL DRY CLEANERS
Daily Pickup and Delivery in Belmond

Kirkendall Insurance Agency
All Kinds of Insurance

JOHNSTON FURNITURE
Funeral and Ambulance Service

Kinseth Plumbing & Heating
Hotpoint Sales and Service

North Central Grain Company
Supersweet Feeds

Elliott Hardware & Appliance
The Do It Yourself Store

P & G MARKET
Best Meats In Town

THE STYLE SHOP
Carol King — Gay Gibson Dresses

NOLAN DRUG
The Rexall Store

HILDMAN VARIETY
Your V Store

BELMOND MOTORS, Inc.
Ford—Mercury—Falcon

COAST TO COAST STORE
You Save The Most at Coast To Coast

BELMOND HARDWARE
Headquarters For Farm and Home Supplies

DOUGHERTY JEWELRY
Fostoria—Oneida—Red Wing—Anson

HATTEL SUPER VALU
We Give Gold Bond Stamps

Followwill Implement Co.
Case—AC—New Holland

Lloyd's Standard Station
AAA Night And Day

"The New"
BOWL-MOR LANES

POLLITT D-X
Wheel Alignment and Brake Service

WALROD GUN SHOP
Fishing—Hunting Headquarters

BOB'S MOBIL SERVICE
Tune-ups — Brake Work

KENNEDY FURNITURE
Your Floor Covering Specialist

O. K. RUBBER WELDERS
B. F. Goodrich — Farm Tire Service

MEINTS "66" SERVICE
The New Look In Service

Len Sheldon Chevrolet Co.
It's Easy To Drive A Bargain Here

HAROLD'S
Big Smith Work Clothes — Campus Sportwear

TED'S SHOE STORE
Join Ted's Family Shoe Club

The House of Flowers
Your Satisfaction Is Our Pleasure

KESSLER'S
Vet. Supplies—Cosmetics—Gifts—Kodaks

Spahn-Rose Lumber Co.
One Piece or a Carload

Fullerton Lumber Company
A Name You Know — A Name You Trust

BERNS' CONOCO
When Your Car Needs Help — Phone 266

You'll Never Be Nervous With
JOE'S SKELLY SERVICE

FARMERS GRAIN CO.
Purina Feeds

TOWN HOUSE CAFE
Good Food—Good Service

BELMOND HOTEL
For A Good Rest

R. W. COURSON AGENCY
Real Estate — Loans — Insurance

MENNENGA SINCLAIR
Unbeatable Service

HELLAND & LONG
IH — New Idea Farm Equipment

A & W DRIVE-IN
A&W Root Beer — Good Food

The Belmond Independent
And Buyers Guide For Complete Readable Coverage

NEW BELMOND THEATER
Get More Out Of Life — Go Out To A Movie

NEIL FLANAGAN AGENCY
Insurance — Real Estate

WADDINGTON'S
Playtex Bras and Girdles

GOODELL NEWS

MRS. BERNARD NOLTE

Picnic at Charles City honors California relative

Sunday, a picnic was held at Wildewood park, Charles City, in honor of Mrs. Molly Cummings of Long Beach, Calif. Those attending were Mr. and Mrs. Nico Waage, LuAnn and Marlene; Mr. and Mrs. Myron Waage; Mr. and Mrs. Lew Waage; Mr. and Mrs. Eugene Waage and family of Belmond; Merle Zieman of Thornton; Mrs. Charles Waage and Mike of Marshalltown; Mrs. Kenneth Hovey and children of Charles City; Mr. and Mrs. Carl Strasburg and Rose Marie of Charles City and Mrs. Cummings.

Mr. and Mrs. Clarence Juan, Cedar Falls; Mr. and Mrs. Rolland Kling and family of Cheyenne, Wyo.; Mr. and Mrs. Alan Fuller and daughter were Sunday dinner guests of Mr. and Mrs. Mac Fuller.

Mr. and Mrs. Elmer Anderson were Sunday guests of Mr. and Mrs. G. H. Blakewell at Clear Lake.

Mrs. Sue Vance's sister, Mrs. Stella Smith of Madison, Ill., returned to her home last Thursday.

Word was received by Mrs. Sue Vance from Mrs. Dan Martin that Frances Lucky passed away July 12th. Mr. and Mrs. Dan Martin are now living in Phoenix, Ariz. Mrs. Lucky lived with the Martins when they lived here.

Rev. F. J. Lantow of Des Moines called last Thursday afternoon at the Rev. Park E. Miller home.

TWIN LAKE GO-GETTERS

Twin Lake Go-Getters 4-H club met at Center schoolhouse on July 20. Judy Eliason was named to take Rita Hanson's place as the food committee chairman to plan for local achievment show.

Project clothing is to be at the church by 10:00 a.m. on the day of the achievment show. The Style Revue practice will be at 2:30 p.m. and the judging contest after that. Marilyn Pals will write up the Style Revue and Mrs. Patty Kuehlers to read it.

Diane Hauge gave a talk on care of hats.

The senior activity demonstration was given by Judy Eliason and Janet Lange on "Your Life can be Saved." The senior clothing demonstration, "Perky Lids," was given by Janice Blank and Linda Abele. The intermediate clothing demonstration, "Crop Top Blouses," was given by Judy Blank and Connie Kuehlers.

Karen Nuehring
Reporter

James Blomgren's 5th birthday celebrated

James Blomgren's 5th birthday was celebrated Tuesday evening of last week at a supper at the home of his parents, Mr. and Mrs. Lyle Blomgren. Guests were Mr. and Mrs. Roy Foss and Loretta and Mr. and Mrs. Lyle Kapka and family of Rowan. Mary Ann and June Marie Nolte were visitors the same afternoon.

AVERY YOUNG FARMERS

Avery Young Farmers 4-H club held its monthly meeting on July 13 at the home of Donald Kreitlow, 15 members answering roll call. Two new members were present, Joey and Danny Kelley.

Dean Burk and Keith Carolus reported on attending 4-H camp. Mrs. Kreitlow served lunch.

On June 8, the club held its annual project tour. The next meeting, on Aug. 3, will be held at the home of Keith Carolus.

Allyn Boelman
Reporter

Reception honors EUB minister and family

A reception was held Wednesday evening of last week honoring Rev. and Mrs. Forest Lay and family at the EUB church parlors. This was also a pound social. The program was enjoyed by a large crowd and a lunch was served.

GOODELL EUB CHURCH

Rev. Forrest Lay, Minister

Sunday, 10:00 a. m. — Church school.

Sunday, 11:00 a. m. — Worship service.

ST. MARY'S CHURCH

Rev. R. A. Ormsby, Pastor

Confession before early Mass.

Early Mass at 7:30 o'clock on the second and fourth Sundays of the month.

Late Mass at 9:00 o'clock on the first, third and fifth Sundays of the month.

Mr. and Mrs. Lee Robbins, Jr., Kenneth and Rita accompanied by Merle Robbins of Belmond went to Chicago, Ill., to attend the wedding of Lee's and Merle's cousin. Dale, David and Larry are staying at the Lee Robbins, Sr., home while their parents are gone.

Thursday and Friday guests in the home of Mr. and Mrs. Lyle Blomgren were his mother, Mrs. Elmer Blomgren of Cresco, and sister, Mrs. Gladys Hart, and family of Lime Springs and Mrs. Lyle Blomgren's father, W. C. Kapka of Riceville.

Mr. and Mrs. Mell Ver Helst and Lester and Mrs. Carl Madison returned home Friday evening from their trip to Texas. They spent one day with A/B Donald H. Madison at Sheppard Air Force Base and one day with Sp/4 Leland Ver Helst at Camp Walters. En route home they enjoyed sightseeing through the Ozarks and stayed one night at the Lake of The Ozarks.

Mr. and Mrs. Gene Ball and children of Greene spent Wednesday of last week with Mr. and Mrs. John Peterson and family. Mr. Ball and Mrs. Peterson are cousins.

Mrs. Emma Bogard of Corwith and her son-in-law and daughter, Mr. and Mrs. Donald Meyers of Corwith, were Sunday evening visitors in the home of Mr. and Mrs. Jess Anderson.

Mrs. Jane Flammang and daughter Josephine of Sayer and Bertha Holback from Minot, N. D., visited a week ago Wednesday with Roy and Margaret Brede.

Mrs. Pearl Auchampach of Ventura spent last Thursday afternoon with Mr. and Mrs. Nels Back.

A Carpenter family picnic was held at the Belmond city park Sunday honoring Mrs. Dick Frank and sons, Bruce and Greg, of Fairchild, Wash., and S/Sgt. and Mrs. Bill Trees and family, who are being transferred from Kentucky to California.

Therese Lowenberg and Marilyn Dominy were weekend visitors of Mr. and Mrs. Bill Sanzone and family and Sandy Smith at Minneapolis, Minn.

Mr. and Mrs. Verdell Lunning of Forest City were last Thursday visitors of Mr. and Mrs. Edward Peterson. Mr. and Mrs. Lunning had just returned from a trip to the Black Hills and Bad Lands.

Mrs. Arthur Savogue's brother and wife, Mr. and Mrs. Fred Fahlbusch of Riverdale, Ill., spent Saturday at the Savogue home.

Larry Sorenson, Mike Sheriff and John Doonan returned from Riverview park, Cedar Falls, Saturday where they had attended E. U. B. Camp Onspe for a week.

Mr. and Mrs. Wayne Stille and Mr. and Mrs. Martin Burrs of Kanawha enjoyed a picnic dinner at Pilot Knob Sunday, and later in the afternoon visited the Rachael, Cleo and Cecil Shreckengost home in Mason City.

Mr. and Mrs. Bernard Nolte, and girls enjoyed Sunday with Mr. and Mrs. Everette Sellers at Des Moines. They also called on Mr. and Mrs. Robert Arons at Des Moines and Mr. and Mrs. Ken Jensen at Madrid.

Merlin Hanson and Duane went to Iowa City Sunday. Duane had surgery Monday morning.

Mrs. Laton Avery attended the funeral last Thursday of Mrs. Oscar Carlson at Laurel, Neb.

Monday night, Mrs. Frank Kemp, Mrs. Victor Meyers of Latimer and Mrs. Carl Malzer of Nebraska City, Neb., were visitors in the Gilbert Kropp home.

Leon Emmons of Emmons, Minn., spent a week at the home of Mr. and Mrs. C. E. LaFavre. Leon returned to his home Friday night with Mr. and Mrs. Eksel Emmons of Emmons.

Mrs. Frae Hughes of Sioux City is visiting relatives, Mr. and Mrs. Arthur Savogue, Mr. and Mrs. Walter Boller, Mrs. J. E. Savogue and Harold.

Mr. and Mrs. Wilmer Gabrielson and sons and Mr. and Mrs. Wes Boller and family of Belmond rented a cottage at Clear Lake and are enjoying this week there. Wilmer and Wes drive daily to the store here and back. Guests Sunday afternoon and evening were Mr. and Mrs. Kenneth Boller and children.

Mr. and Mrs. Clarence Juan of Cedar Falls were weekend visitors of Mr. and Mrs. Mac Fuller.

Rachael and Cleo Shreckengost of Mason City were dinner guests a week ago Tuesday of Ione Christie. In the afternoon, they all visited Mr. and Mrs. Martin Burrs at Kanawha and Mr. and Mrs. Henry Nolte.

Mrs. Humo Beek visited the past week with Mr. and Mrs. Bernard Beek and family at Mason City.

Mr. and Mrs. Ed Haupt were Friday night visitors of Mr. and Mrs. Roger Johnson at Kanawha, going especially to help Ruth celebrate her 8th birthday.

Mr. and Mrs. Gerald Burk and Dean went to Cedar Rapids Sunday where Dean participated in a state wide accordion contest held at Coe college.

Mr. and Mrs. Watts visited a few days with her mother, Mae Scrimger, at the Lester Wilkins home. Mr. and Mrs. Watts are going on to Indiana to visit a sister.

Mr. and Mrs. Darwin Boller, Harry, Pam and Jeff accompanied by Mrs. Marvin Lackore arrived at the Marvin Lackore home in Hayfield Sunday night. Mrs. Lackore had flown to San Louis Obispo, Calif., to visit the Bollers and other relatives two weeks ago. Monday morning, the Bollers came to visit her mother, Mrs. Alvis Berhow.

Mr. and Mrs. Joe Wenzel and daughter of Kansas City, Mo., were callers Sunday evening at the home of Mr. and Mrs. Elmer Anderson.

Lula Wilkins visited Saturday afternoon at the home of Werner Schlawin of Klemme. Mrs. Schlawin had returned home Friday after having surgery at Mason City.

Mrs. Hazel Olinger of Clear Lake came Sunday to visit a few days with Mr. and Mrs. Earl Ver Helst and family.

Mr. and Mrs. Robert McNutt took their grandson, Bob McNutt, to his home at Belmond Sunday afternoon after visiting them a week. They enjoyed supper with their son, Bud and family.

Mr. and Mrs. A. R. Carter and family of Webster City were callers of Mr. and Mrs. Earl Ver Helst last Thursday afternoon. The children stayed for a longer visit with them and with Mr. and Mrs. Mell Ver Helst.

Mrs. Molly Cummings of Long Beach, Calif., is visiting relatives at the Nico Waage home and at the Carl Strasburg home at Webster City. Mrs. Cummings and Mrs. Waage are sisters.

Rosary Society meets this evening (Thursday)

The Rosary Society will meet tonight (Thursday) at the home of Mrs. Merle Janssen at 8:00 o'clock.

Mrs. Melvin Sorenson entertained Mrs. Dick Frank and children of Fairchild, Wash., and Mrs. Jim Trees of Belmond Monday afternoon.

Sunday dinner guests of Mr. and Mrs. Jess Anderson were Mr. and Mrs. John Sheets and family of Woolstock. Mr. and Mrs. Merle Anderson of Webster City were Sunday afternoon guests.

Picnic at Walt Boller home honors Mrs. Hughes of Sioux City

A picnic dinner and supper honoring Mrs. Frae Hughes of Sioux City was held at the home of Mr. and Mrs. Walt Boller. Those attending were Mr. and Mrs. Elmer Bausch and Kris Rae of Clear Lake, Mrs. Hughes, Mr. and Mrs. Walt Boller, Mr. and Mrs. Arthur Savogue, Mrs. J. E. Savogue and Harold.

● Legal Notice

SEALED BIDS ON GASOLINE, OIL, GREASE, ETC.

The secretary of the Belmond Community School District will receive sealed bids on or before Tuesday, August 2, 1960, at 8:00 P.M. for the following: gasoline, oil, and lubricating grease for the school district busses for the school year of 1960-61. Bids will also be received at the same time for the supply of fuel oil for the 1960-61 school year to heat the grade school at Goodell, Iowa.

Helen M. McClure, Secretary
Belmond Community School District

● Belmond Locals

William Nelson of Brainerd, Minn., Everett Nelson of Dows and the Vergene Andrews family of Alexander were visitors in the W. L. Muhlenbruch home Monday evening of last week.

Mr. and Mrs. Donald Stoffer and daughters spent two weeks in July in a cottage at Clear Lake.

Mrs. Leona Farrell of Northwood spent a few days last week visiting in the Harry Slining home.

Mr. and Mrs. Harry Slining and family of Babbitt, Minn., spent week before last visiting his parents, Mr. and Mrs. Harry Slining, and other relatives.

Mr. and Mrs. Roy Guest of Bay City, Mich., are spending two weeks visiting in the Harry Slining home and with other relatives in and near Belmond.

Mr. and Mrs. Alre Watts and son Bob were visitors in the home of her mother, Mrs. Mabel Goodman, at Des Moines a few days last week. Mrs. Watts attended the Republican convention as a delegate.

Sgt. Edwin Quandt left Saturday to report at New Jersey for overseas duty in Germany. Mrs. Quandt and child will live here until they can join Sergeant Quandt.

MUSIC
AT
Heitland's Grill
IN GOODELL
The Boys From Buffalo Center Will Play
SATURDAY NIGHT
JULY 30TH

FREE
One Week Vacation
FOR 2
In NEW YORK

Fly United Airlines . . Stay in Luxury Hotel . . Visit Night Clubs . . United Nations . . Empire State Bldg . . Boat Trip around Manhattan . . Broadway show . . Motor Coach Tour . . See TV Show . . Radio City Music Hall . . . etc.

REGISTER NOW
AT SHELDON CHEVROLET
NO PURCHASE NECESSARY

It's Easy To Drive
A Bargain Here
New Chevrolets—New Corvairs
O.K. USED CARS

1959 — Bel Air 4 door sedan, V-8 with power glide, tinted glass, radio and heater.

1960 — Chevrolet 4 door sedan, 6 cylinder. Heater. This car used for Driver Training in Belmond Community Schools.

1957 — Ford Station Wagon, 4 door country sedan, radio, heater, Automatic transmission, power steering.

1956 — Mercury, 4 door hardtop phaeton with radio, heater, power steering, automatic transmission.

1958 — Volkswagen, 2 door, radio, heater.

LEN
SHELDON
CHEVROLET
PHONE 328 BELMOND

—MR. FARMER—

We sold some of the items advertised two weeks ago, but we are continually adding more to our Used Machinery Lot. Below are just a few of the bargains now on hand.

COMBINES

1953 AC 60 Allcrop, rubber pickup	$650
1953 I. H. 64	650
1953 Case A6	550
1950 AC 60 Allcrop	550
1952 12A John Deere W, motor sharp	535
1948 Ford w/motor	325
1947 Case A6 w/motor	265
1946 Gleaner w/motor	265
I. H. 62	150

BALERS

3—1951 New Holland 77 w/motor	$575
54 International. Power take-of	495

CHOPPERS

1957 AC w/grass head and rubber pickup	$875
1951 Gehl w/motor. Corn & hay head	535
1957 Lundell chopper	495

ELEVATORS

David Bradley. Wide type, 2 wheel	$395
Kelley Ryan	250
New Idea, 4 wheel	125
Farmers Friend	85

Followwill Impl. Co.
WE TRADE — CONVENIENT TERMS
PHONE 344

The Action Is Hotter Than the Weather
Top Drivers & Fast Cars are Giving
Stock Car Fans More Thrills Than Ever!
50 Lap Mid-Season Championship
Race This Sunday Night
Plus Usual Full Race Card of Slam Bang Racing
BRING THE FAMILY—TAKE A PICNIC LUNCH—MAKE A NIGHT OF IT
WRIGHT COUNTY RACEWAY
North at the Junction of 3 and 69 between Clarion and Belmond

CLAY Herringbone Milking Parlor

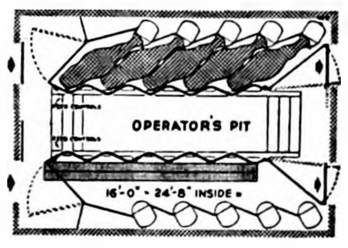

Fastest known system of milking

You can milk 50 or more cows an hour in the CLAY *Herringbone* Milking Parlor . . . and feed at the same time!

In addition, you get 8 important, exclusive features with a CLAY *Herringbone* Parlor. We'd like to tell you more about this modern, labor-saving milking system and demonstrate these special CLAY features. Stop in next time you're in town.

CLAY PUSHBUTTON FARMING
Modern Equipment for Easier Farming
YOU WILL BE INTERESTED IN OTHER
CLAY
Farming Equipment
● BARN CLEANERS
● SILO UNLOADERS
CALL ME NOW
Phone 59278
HALFPOP
Dairy Equip. & Feed
GOODELL

SUPERSWEET
FEEDS
Protein
Higher in Animal
GO
F-U-R-T-H-E-R
Sold by
GREEN
Elevator Co.
Goodell
Phone 58461

SPEED QUEEN
FAMED FOR DEPENDABILITY

STAINLESS STEEL TUB

Belmond Hardware
Phone 590

a DIAMOND FROM
Dougherty's
is the happiest gift of all!
PRECIOUS
Princess

DIAMOND RINGS
ARE THE MOST PRECIOUS
Registered for Quality
Insured for Safety
Evening
Appointments
Welcome.

THERE'S NEWS IN THE ADS

WILSON'S THRIFT BRAND
Sliced Bacon 3 LBS $1
ROUND STEAK lb. 79¢
Wilson's PICNICS lb. 35¢
CHOPPED HAM, lb. 59¢ BEEF HEARTS, lb. 29¢
Ground Beef 3 LBS $1
Boston Butt Pork Roast lb. 43¢
Charcoal Briquets 10 lbs. 79¢
Sather's ASSORTED Cookies 4 FOR $1
SNOBOY FROZEN PEAS or CORN . . . . . 5 FOR $1
SNOBOY FROZEN Strawberries or Raspberries 4 FOR $1
Snoboy LEMONS 3 lb. bag 49¢
Snoboy ORANGES dozen 49¢
RED RIPE TOMATOES lb. 25¢
NEW RED POTATOES 30 lb. bag $1.49
Duncan Hines Cake Mixes Devil's Food or White 3 FOR $1
KOOL AID All Flavors 7 PKGS 29¢
DEL MONTE CATSUP 5 14-OZ. BOTTLES 89¢
TIDE GIANT BOX 75¢
ALL BRANDS of COFFEE lb. 59¢
PARKLANE ICE CREAM ½ Gal. 59¢
HAIRCUTS ARE $1.00 IN GOODELL
Prices in This Ad Good Thru Sat., July 30th
OPEN WEDNESDAY & SATURDAY EVENINGS
GOODELL GROCERY
AND LOCKERS
BUTCHERING—PROCESSING
A·B·C

● Circle 3 and 4 WSCS BAKE SALE—SAT., 10:00 A. M. ●

PORK CHOPS

FIRST CUT lb. 29c

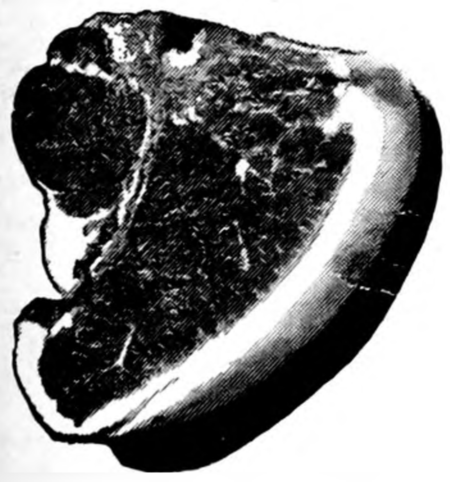

Center Cut lb. 59c

HORMEL'S RANGE BRAND
Bacon 2 LB. PKG. 98c

LONGHORN
Cheese lb. 49c

CHOPPED
HAM lb. 59c

Morrell's
Wieners lb. 49c

Boone River
PICNICS While They Last 33c lb

Armour's Star
Round Steak 79c lb

Rolled
Rump Roast 79c lb

Hey Kids!

Free Balloon

In Every Bag of
Snoboy Oranges, dozen ....
Snoboy Lemons, 3 lb. bag 49c

NO. 1 RED **POTATOES** 10 LBS 49c

SNOBOY HEAD **LETTUCE** 2 heads 29c

SNOBOY JUMBO **CANTALOUPE** 4 FOR $1

WHITE SEEDLESS **GRAPES** lb. 19c

RIPE TOMATOES 2 lbs. 49c

SNOBOY FROZEN **LEMONADE** 6-oz. can 10c

SNOBOY FROZEN **ORANGE JUICE** 5 6-oz. cans $1

Watch for our Carload Sale of Elberta Peaches on the Rock Island Track next week — Top Quality — Special Price

friendly service

STANDBY MANDARIN
ORANGES 4 11-OZ. CANS $1

DIAMOND
NUT MEATS ½ cup 19c

COCK O' WALK
PEARS 3 NO. 2½ CANS 89c

MORRELL'S
SNACK 12-OZ. CAN 39c

DEL MONTE
CATSUP 5 14-OZ. BOTTLES 89c

MA BROWN
APPLE BUTTER 3 28-OZ. JARS $1

GWC HAMBURGER SLICED
PICKLES QT. 33c

BRIARDALE SECTIONS OF
GRAPEFRUIT 5 303 CANS $1

NIBLETS WHOLE KERNEL
CORN 5 12-OZ. CANS $1

HOLSUM OR BUTT'R TOPP
WHITE BREAD 6 16-OZ. LOAVES $1

nationally famous brands

ALL BRANDS
COFFEE 2 LB. TIN $1.19

PRICES ARE GOOD THRU WED., AUGUST 3RD

SUMMER FOOD-A-RAMA

Borden's Golden Isle **SHERBET** And All Other Flavors ½ Gal. 49c

GOLD MEDAL **FLOUR** 10 LBS. 89c

DARK BULK **VINEGAR** The Best You Can Buy Gal. 49c In Your Jug

Nestle's Chocolate **CHIPS** 5 6-oz. pkgs. $1

greater variety

FOLGER'S INSTANT
COFFEE 6-Oz. Jar 89c

BLUE RIBBON
Wax Paper 100-ft. roll 19c

BRIARDALE (IN HEAVY SYRUP)
Black Raspberries 4 300 Cans $1

ALL FLAVORS
Kool Aid 3 PKGS 10c

Hi-C 4 46-oz. $1

7 UP or COKE 6 Pack King Size 39c

better values

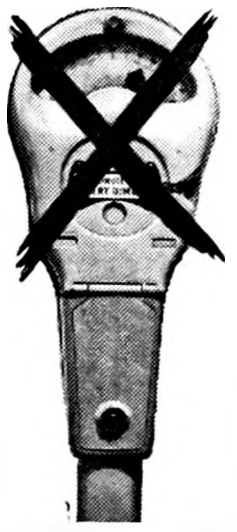

Morton's Tube **SALT** 10c

SHURFRESH
OLEO 6 1-lb. cartons $1

CLIP THIS COUPON
Coupon Good Thurs., July 28, 1960
Coupon No. 6
GOOD FOR
1 Stainless Steel
KNIFE
With $3.00 Order or More
(SIGNED)
VOID AFTER AUGUST 3, 1960

AG
MEMBER
FOOD STORE
Assoc. Grocers Of Iowa
● HOME OWNED
● HOME OPERATED

P & G Super Market

BEST MEATS IN TOWN

BELMOND, IA.

ASC election results given—

47 newcomers on twp. committees

More than half of the township ASC committeemen elected at meetings held on July 14 were new recruits to the committee ranks, reports Jack Masters, manager of the ASC office at Clarion. Of 80 each of the 16 townships—47 were committeemen chosen — five from newcomers.

This was the first year since 1950 that voting on ASC committee members was done at township meetings, rather than by mail. It was hoped by ASC officials that the method of electing via meetings would prove more democratic and give eligible farmers a better opportunity to nominate their own ASC representatives

In view of the fact that only 26 new committeemen were elected in 1959, when nominating committees proposed most of the names on the ballots, the election of 47 newcomers to the committees this year suggests that the purpose of the changed election procedure was achieved.

All committemen elected in mid-July will serve one-year terms starting Aug. 1. This Saturday, the newly elected township chairmen and vice chairmen will gather at Clarion as delegates and alternate delegates to the county ASC convention. Its principal business will be to elect the county ASC committee of three members and two alternates.

All of the ASC members from Belmond township are new to the committee, four out of five from Iowa, and three out of five from both Pleasant and Norway townships. In the listings of township committeemen that follow, they are shown in order of chairman, vice chairman, member, 1st alternate and 2nd alternate; and an asterisk indicates an incumbent member of the committee:

Belmond township — George Crawford, Arthur Pringnitz, Bernard Davenport, Loren Bamford, Joseph Tegland; Pleasant — *Hio Goeman, *George Mennenga, Ira Studebaker, Jr., Peter Bohning, Rex Fetrow; Iowa — Raymond Aldrich, *Robert Avery, John Henry Arends, Jay Knuths, Herman Frohling; Norway — *Lismore Stole, *Richard Arends, Glenn Russell, John Engh, Doyce Friedow.

Blaine — *Wesley Bovington, *Gene Sturgeon, *Charles Holmes, Erwin Schroeder, Harry Schroder; Boone — *Virgil Tate, James Gillespie, *Emery Engh, James Nelson, Jr., James Youngclas, Jr.; Dayton — *Eldon Pletcher, Floyd Willey, *Merrill Thomas, Floyd Robie, Percy Skadburg; Eagle Grove — *Lester Olson, *Chris Jergenson, *Clarence Gangstad, *Leslie Paine, *Edward Oldaker.

Grant — *Frank Sebert, *Dale Hardy, *Kenneth Severson, Stanley Howieson, Robert Dawson; Lake — Morris Miller, Berdell Busick, Wendell Duitscher, Mervin Berkenes, *Elmer Brandt; Liberty — *Norman Peer, Carl Martin, *James Knight, Loren McIntyre, Clifford Hill; Lincoln — James White, Lyle Lewellyn, Melvin Weld, Lawrence White, Ira Meyer.

Troy — Martin Nervig, Robert Hanson, Gregory Jones, Elmer Ryerson, *Emil Ekstrom; Vernon — *Virgil Norris, *Everett Beisner, Maurice White, John O. Evans, Leo Butler; Wall Lake — *George Claude, *Frank Anderson, *Gerald Blackman, Francis Krieger, James Cramer; Woolstock — *Stanley Newman, *George Bernard, Roger Keppers, Harold Keppers, Meryln Fischer.

Meet the newcomers—

Pictured above are the Darrell Staleys — Virginia (Mrs.) holding three-week-old Dinette Dawn, and Darrell holding 14-month-old Denise Diane. Darrell and Virginia moved to their new home at 206 Sixth avenue SE on July 1. They moved here from Aplington, where Darrell was the vocational agriculture teacher for one year. Darrell will be the new "voc. ag." teacher here.

Darrell graduated from the Hampton High schools and then attended Iowa State university, graduating in May 1959.

While in high school, he participated in football, wrestling and track, lettering nine times in these sports. During his senior year, he was a member of a foursome which won the mile relay in the state Class A track meet and helped Hampton take second in the meet. In college, he wrestled for two years, earning a freshman numeral his first year. Darrell won two matches while in college.

Darrell belonged to the Sigma Phi fraternity at ISU and was president during his junior year.

The Staleys met at Ames while Darrell was going to college and were married in November of 1958. Darrell gives Virginia credit for giving him much help during his college days.

Darrell's vocational agriculture instruction is a year around job. Beside teaching during the school year, it involves visiting FFA boys during the summer, checking on their projects and helping them to get ready for fairs.

He also assists a committee in preparing the program for the annual adult night school class in agriculture that is held each winter. This course is for both the high school youth and for adults who wish to increase their knowledge of good farming practices.

Darrell lists his hobbies taking in all kinds of spectator sports and participating in swimming. He played softball at Ames and Aplington, pitching and playing left field. He said that though he has never had much time to hunt or fish, he thinks he would like to try his hand at them now.

Virginia shays she shares her husband's interest in spectator sports and swimming.

Darrell's parents are Mr. and Mrs. Glen Staley of Hampton. His father is a widely known businessman who has interests in the Staley Farm Supply and elevators in Hampton, Alexander and Rowan. He is also starting a new business; that of manufacturing pelleted feeds and has a plant for that purpose in Rowan. Mr. Staley is also the owner and manager of the Hampton Sales Barn and is engaged in farming.

Darrell states that though there was a job with his father waiting for him upon graduation, he was more interested in teaching better ways of farming and he is going to do just that. This, of course, does not preclude the possibility of some day joining his father.

Virginia's parents are Mr. and Mrs. Ben Cerise of rural Kelley.

★★★★★★★

THE PEOPLE'S CHOICE

MORE
JOBS UNDER
Republicans

Under Republican policies American workers and their families have enjoyed more jobs, steadier prices, more security and more pay with more money left over for themselves than ever before.

In the GOP years, since 1953, the cost of living has gone up only 10 per cent, a dazzling contrast with the 48 per cent increase during the Truman years.

In the same period, the value of the dollar has declined less than a nickel, in contrast to the 50-cent decline in the preceding Democratic years.

Encouraged by this financial stability, the dynamic American economy under Republican policies expanded to provide an all-time record of 65.5 million jobs, 7.5 per cent more than were available under the Democrats, even in the war boom which occurred during the preceding administration.

THIS MESSAGE
brought to the voters of Wright county by
The Republican Central Committee

● Belmond Locals

Judy Oberhauser is attending the summer session at the University of Minnesota, Minneapolis, Minn.

Jay Dittsworth, Helen Hanson and Mrs. Veylard Adrian, Gloria and Marlys of Des Moines were weekend guests, July 16 and 17 at the Helmer Hanson home.

Mr. and Mrs. Lloyd Lewis and sons visited Sunday with several friends at Northwood.

it's the buy of your lifetime!

● Up to 36 months to pay
● no carrying charges

$1 down (and exchange)
buys a new range or water heater

or buy both for only $1 down and exchanges and take up to 48 months to pay

YOU CAN BE SURE... IF IT'S Westinghouse

IOWA ELECTRIC
LIGHT AND POWER
Company

Remember?

Friends of this pretty miss will have little trouble indentifying her. She has changed little, except that the decade that has passed since this picture was taken has added to her comeliness, brought her marriage, and made her the mother of a lovely baby daughter. She no longer makes her home in Belmond, but her parents still call this community "home." If you cannot identify our young beauty, look elsewhere on this page.

1,816 in Wright getting monthly Social Security

At the end of 1959, as federal social security was starting its 25th year, old-age, survivors, and disability insurance monthly benefits were being paid at the rate of $108,080 a month to 1,816 residents of Wright county, according to Clifford W. Swedlund, manager of the Fort Dodge social security district office.

In the 11 counties served by the Fort Dodge office, payments totaling $1,177,764 were made to 19,376 persons for December 1959. This showed an increase of almost 10 per cent in number of beneficiaries since February 1959, the last previous date for which district figures are available.

Nationally, about 13¾ million persons were receiving old-age, survivors, and disability insurance benefits at the end of 1959 at an annual rate of more than $10 billion. Almost half a million disabled workers and their dependents receiving benefits at a yearly rate of over $400 million are included.

As social security celebrates the silver anniversary of the signing of the original Social Security Act on August 14, 1935, about 74 million workers are in covered employment or self-employment, building protection for themselves, their dependents, and their survivors under the social security law.

Monthly payments in the Fort Dodge area included $812,323 to 11,344 retired workers and $16,403 to 188 disabled workers; 4,197 wives or dependent husbands of retired or disabled workers received $162,189. A total of $82,650 was paid to 1,491 aged widows or dependent widowers; $21,669 was paid to 371 mothers with young children and 21 dependent parents received $1,323. A total of $81,207 was paid to 1,764 children of retired, deceased, or disabled workers.

COMING EVENTS —

WEDNESDAY, AUG. 3—

Home Study club will meet in the evening at the home of Icle Severson.

TO ATTEND AUGUSTANA

Stanley Brandmeyer, 1960 graduate of BHS and son of Mr. and Mrs. Alonzo Brandmeyer, has been accepted for enrollment as a freshman at Augustana college, Sioux Falls, S. D. Its fall term begins Sept. 6.

BEFORE YOU
BUY CARPET

SEE THE
Magee Line
from $4.85 sq. yd.
A complete line of
Fabrics, Colors, Patterns

Johnston
FURNITURE
Phone 7812

Queen nominations sought by five Wright farm girls

QUEEN

Five candidates for the two Wright county nominations as "Queen of Conservation" had been chosen by Monday of this week and it was expected by Bob Locke, farm planner for the Soil Conservation Service, that more would be in before Saturday night's judging.

Successor to the "Queen of the Furrow" of past years, the "Queen of Conservation" is being chosen this year by the Soil Conservation Service in collaberation with the Farmers Grain Dealers (cooperatives) of Iowa.

Two Wright county candidates for regional honors will be chosen to compete at the North Iowa Fair, Mason City. Those who as of Monday of this week were entered as county contestants were: Rita Schroder and Marguerite Agena, Dows; Lorraine Davenport, Belmond; Ardith Boyington, Rowan; and Kathy Thompson, Eagle Grove.

Judges will be the editors of Wright counties four newspapers: J. R. Gallagher of The Independent; M. B. Crabbe, Eagle Grove Eagle; William Houser, Clarion Monitor; and Richard Peters, Dows' Wright County Reporter.

In advance of a dinner at Gannon's Party Room, Hotel Moore, Clarion, the judges wil interview all of the contestants. Friends of soil conservation from over the county will be guests, along with the girls, at the dinner being presented by the Wright county soil commission and cooperative elevators.

After the dinner, the girls will be interviewed in the course of a program on the courthouse lawn, at the end of which the judges will make their decisions as to who shall represent Wright county at the regional contest.

HELEN HANSON DEPARTS FOR HAWAIIAN VACATION

Helen Hanson, who teaches school at Mason City, left Sunday night from Los Angeles, Calif., for Hawaii, where she will enjoy a month's vacation. She will visit a friend, Shirley Bruhn, in Honolulu; also two other former Mason City teachers.

Miss Hanson completed summer study at Drake university, Des Moines, last Friday and the next day left by plane for Los Angeles. She was a guest of friends there Saturday night. She plans to return to Des Moines Aug. 19.

Dave Suntken on 4-H judging squad

Wright county's 4-H livestock judging squad for 1960 has been selected by Gerald K. Anderson, county extension associate, after a series of three judging workouts which were completed last week.

Named to the squad were Paul Waters, Gary Patterson and Raymond Houck of the Blaine Livewires; Donald Reichter, Liberty Pathfinders; John Rodecap, Lake Leaders; and David Suntken, Pleasant Pioneers.

From this squad, four members will be selected to comprise the team and represent Wright county at the district 4-H judging contest at the North Iowa Fair and the state 4-H judging contest at the Iowa State Fair.

HOSPITAL NOTES

Mrs. Dan Miller of Goodell entered July 19 as a medical patient.

Mrs. Ernest Pergande of Renwick entered July 20 as a medical patient.

Mrs. Wayne Rietema of Kanawha entered July 20 as a medical patient.

Lyndon Stromer of Klemme entered July 21 as a medical patient.

Cynthia Nuehring of Klemme entered July 22 as a medical patient.

Mrs. Inda Blesie of Renwick entered July 22 for surgery.

Mrs. Arnold Stuflick of Kanawha entered July 22 for surgery.

Bruce Wendel entered July 24 as a medical patient.

Mrs. Darwin Schroder entered July 25 as a medical patient.

Joe McKinley of Rowan entered July 25 for surgery.

Dennis Weide of Meservey entered July 25 for surgery.

Gaylen Lathrop entered July 25 as an accident patient.

● Belmond Locals

Mr. and Mrs. Tom Hattel and Alan went to Manchester Sunday to get their daughter and sister, Marcia, who had been visiting relatives there. Marcia's cousin, Laurie Willard of Davenport, accompanied her here for a visit.

Mr. and Mrs. Winston Priebe and family of Creston spent the weekend in the home of Mrs. Priebe's mother, Mrs. Mima Waddington. They were en route to eastern Iowa for a vacation.

JINGLES
By BM & B
If your livestock
doesn't seem to gain,
It's time to stop
at North Central Grain
for
Supersweet
NORTH
CENTRAL GRAIN
PHONE 571

FIVE GENERATIONS were represented by guests at the home of Mrs. J. S. (Ella) Wagoner, and their hostess, Tuesday afternoon of last week as shown in the picture above. Left to right are: Mrs. Ervin (Alice) Miller of Beeman; next, her daughter, Mrs. Wagoner; then Mrs. Wagoner's daughter, Mrs. Melvin (Gertrude) Hill of Kanawha; and Mrs. Hill's daughter, Mrs. Gerald (Shirley) Romig of Mason City and her son Rickie. The picture was taken at the rear of Jones Cafe and Service Station, Mrs. Ralph (Treva) Jones also being a daughter of Mrs. Wagoner. Other guests were Mrs. Wagoner's son and daughter-in-law, Mr. and Mrs. Carl Wagoner of Washington, D. C.

2 dairy judging workouts planned

Two dairy judging workouts have been planned for farm project 4-H dairy club members. The first will be held at the District Holstein show at Eagle Grove today (Thursday) at 1:00 p m. The second will be at the Morris Miller farm near Clarion on Friday of next week at 7:00 p. m.

All 4-H dairy club members are invited to attend these practice workouts. From those attending the workouts, a squad of four or five will be selected to represent Wright county at the state 4-H dairy judging contest at the National Dairy Cattle Congress at Waterloo this fall.

HELLO WORLD

Mr. and Mrs. Ralph Bormann of St. Joe announce the birth of a 5 lb. 2 oz. daughter on July 18. She has been named Kathleen Ann and her grandfather is Jack McLaughlin.

Mr. and Mrs. Leroy Green are parents of a 7 lb. 1½ oz. baby girl, Lynne Ann, born July 20.

A 7 lb. 10½ oz. baby girl, Susan Kay, was born July 21 to Mr. and Mrs. Larry Eliason.

Mr. and Mrs. Arald Riekens of Goodell received word of the birth of a grandson on July 22. Mr. and Mrs. Jon Mehus of Dubuque are parents of a 7 lb. 2 oz. baby boy, Kenneth Wayne.

Joseph John is the name chosen by Mr. and Mrs. John Spitler for the 9 lb. 4 oz. son born to them July 24.

A 10 lb. baby boy was born July 24 to Mr. and Mrs. Nick Verbrugge of Kanawha.

Mr. and Mrs. Dean Meinders of Thornton became parents July 25 of a 7 lb. 6½ oz. daughter.

A baby boy, weighing 6 lbs. 11½ oz., was born July 25 to Mr. and Mrs. Martin O'Donnell. They have named him David Lee.

Mr. and Mrs. Jerry Johnson of Kanawha are parents of an 8 lb. 5 oz. baby girl born July 26.

A baby girl was born July 26 to Mr. and Mrs. LuVern Ruiter of Thornton. At birth she tipped the scales at 8 lb. 1 oz.

THAYERS' GRANDDAUGHTER EXCHANGEE TO CALIFORNIA

Mr. and Mrs. Ralph Thayer, accompanied by Mr. and Mrs. Joe Zdenek and daughter Ardella of Rose Creek, Minn., and Nora Brookshire of Santa Cruz, Calif., drove to Perry last Saturday. There Ardella and Nora entrained for California.

For the past month, Miss Brookshire had been a guest in the Zdenek home as a Grange Interstate Youth Exchangee; and Ardella will now spend a month in the California girl's home as an exchangee.

This summer's Grange program marked the first occasion for each of the girls to visit outside her home state. Miss Zdenek is a granddaughter of the Thayers.

● Remember?

This week's "Remember?" picture is of Phyllis Lee Severseike, daughter of Mr. and Mrs. Archie Lee and wife of Dr. Odean Severseike. She and her husband and little daughter Lori Lee are living in Minneapolis while Odean is completing his medical internship. Phyllis was "Soybean Princess" at the time General Mills Apperciation Days were held here in 1953, when she was only 14½. Three years later she was among the contenders for the title of Belmond's Centennial Queen.

● Belmond Locals

Mr. and Mrs. Otto Tegland spent the weekend in the William Cook home in Des Moines.

Mr. and Mrs. Harvey Hosick of Kent, Wash., and Mr. and Mrs. Bill Waggoner and sons of Kansas City, Mo., spent from Saturday until Monday visiting Mr. Hosick's and Mrs. Waggoner's mother, Mrs. Anna Hosick, and grandmother, Mrs. Eko Bekker. On Monday the Waggoners and Harvey Hosicks went to Kansas City and the Hosicks will visit in the Waggoner home.

Brucellosis-free county objective of test program

An accredited, brucellosis-free county by the end of this year is the hope of federal veterinarians supervising the Wright county control program, County Extension Director Aaron Bowman reports.

Dr. H. G. Voetberg, federal veterinarian, and Dr. S. C. Gartman, training assistant, advise that brucellosis testing had been completed on the cattle herds where necessary, with a very few exceptions, in nine townships, including Pleasant and Norway.
way.

All beef herds in the county are tested for brucellosis. However, only those dairy herds that show evidence of the disease according to the ring test are further tested for the disease.

Dr. Voetberg said that tuberculosis testing as well as brucellosis testing on the cattle will be done simultaneously in Boone, Iowa and Vernon townships.

There has been a change in the period of time for TB testing. To keep the county accredited, testing will be done over a period of six years to equalize the tax burden for this work. Only a few townships will be tested each year.

Only accredited veterinarians can be used for TB testing. However, undergraduate veterinarians can be used to help on the brucellosis testing.

All of the veterinarians in the county are cooperating with the federal and state authorities in the various testing programs which have been passed by state and federal legeslative acts to protect both the livestock producer and the consumer.

● Belmond Locals

Mr. and Mrs. Ralph Musselman, Mr. and Mrs. Don Musselman and Ronnie of Fort Dodge were dinner guests Sunday in the Glen Musselman home.

Mr. and Mrs. Lloyd Lerdal spent four days last week vacationing in Minnesota. While there, they visited the Russell Wood family at New Prague and the Mel Fauntleroy family at Milac, Minn.

Bob Jenison, who recently returned from school in New York and is now working at Cedar Rapids, spent the weekend with his family at the parental Harold Johnson home. Sunday guests at the Johnson home were Mr. and Mrs. Leo Pints and family of Charles City.

Stan Brandmeyer, John Murray and Kenny Johnson spent the weekend in Chicago, Ill.

CLASSIFIEDS—

More Classifieds on Back Page

For Rent

FOR RENT — Modern house, 5 rooms and bath. Sam Crabtree, dial 509. g43t2*

FOR RENT — Modern 4-room house with basement, in country; reasonable rent. Elmer Soma. g43t1

FOR RENT — One-bedroom apartment, available July 15th; heat and water furnished. Phone 521, Hokel's Apartment. g40tf

FOR RENT — Modern apartment. Phone 324, Bill Dempsey. g39t9*

FOR RENT — 2 completely remodeled, partially furnished apartments; utilities furnished. Inquire — Belmond Auto Supply, phone 555. g35tf

FOR RENT — 4 room and bath apt. in Courson bldg. Available now. $40 per month. See R. W. Courson Agency. g28tf

FOR RENT — Vet's Memorial Hall kitchen, dance floor available for all occasions, dining room Call 275 to make reservations. g41tf

FOR RENT — Office space formerly occupied by the Western Auto Store. Vacant now. Immediate possession. Low insurance rate. $1.10 per $1,000. R. W. Courson Agency. Phone 451. g32tf

Wanted

WANTED — Immediate opening for year around work. Home every night. Must be pleasant, neat and honest. Married, 23 to 40, capable of self management. Write Personnel Manager, 750 W. 7th St., Garner, Ia. g43t3

WANTED TO BUY — qt. fruit jars. Phone 567 Pollitt D-X Service if you have any for sale. g43t1

WANTED — Custom baling. Leo Schwab, phone 8224. g43t2

WANTED — Good, used piano, preferably spinet model. Call 6947. g42t2

ATTENTION MEN — Woodard Feed Co. needs a representative in this area with livestock or farm experience who is willing (with our assistance) to make a concentrated study of applied animal nutrition. Woodard Feed Co. for the past 10 years has gained an enviable positon among feed manufacturers by producing over 40 different feeds all competively priced for every specific need. If you are interested in working for this rapidly expanding organization where management and employees work together for the benefit of the customer, then call collect or write . . . Floyd Woodard, Webster City, Ia. g42t3

WANTED — Man for steady year round job. Must be a willing worker, age 24 to 39. Must have neat appearance. $100 week to start. Write Box 273, Garner, Ia. g41t4

Miscellaneous

TIME TO CHECK over screen doors and windows for needed repairs We repair them. Phone 590 if you wish us to pick them up. Belmond Hardware. g48tf

Business Services

WINDOW GLASS, storm sash repair at Gambles. g51tf

ELECTROLUX — Sales and Service. George Flurer, phone 275J, Clarion. g42tf

SHAMPOOING — Wall, rug and upholstery. Vacuum cleaners repaired. Flurer's Sales & Service, Clarion. Phone 275J. g28tf

WE WILL SERVICE and repair your sewing machine, any make. Win's Watch and Sewing Machine Repair Service Phone 6667.

BRING YOUR WATCH to Win for dependable service

EXPERT APPLIANCE Service Small or large units Phone 30- Walrod Appliance Repair Service.

KEYS MADE while you wait. Walrod's Gun Shop. 216 River Ave. g45tf

YOUR DOCTOR'S prescription expertly compounded by Don Nolan, prescription druggist at Nolan Rexall Drug

CAR RADIO SERVICE — Here is the place you can bring your radio troubles. Prompt and efficient. JUST DARN GOOD SERVICE. Our eighth year here. Belmond T. V. g37tf

Cards of Thanks

The acts of kindness, words of sympathy, calls, memorial and floral gifts of all our relatives and friends in our recent bereavement will never be forgotten. Floyd Pierce and family, Mr. and Mrs. W. E. Linaweaver, Mr. and Mrs. Luther C. Johnson, Mr. and Mrs. George Linaweaver, Mrs. Milton Ramsey. 43t1*

"Thank you" to everyone who remembered me during my stay in the hospital. Mrs. Zella Russell. 43t1

We wish to express our heartfelt appreciation for the many acts of kindness, cards, memorials and floral offerings received at the time of the passing of our loved one. Mrs. Loren Tinkey, W. H. Tinkey family. 43t1

I would like to thank everyone for all the prayers, cards, visits and flowers while I was in the hospital and at home after the accident. A special thanks to the nurses, doctors, Rev. Johnson and Rev. Vander Ploeg. Again "thank you" to everyone who helped in any way. Delbert Lee Pals. 43t1

FOR RENT
Garden Tillers and Power Mowers
POLLITT
D-X SERVICE
29tf

Always
Something Special
on our menu to
tempt the appetite
during hot weather.
Town House Cafe
"We're Air Conditioned"

READY-MIXED CONCRETE
for a smoother, better driveway
When you plan a new driveway or any project that calls for concrete, call on us. We deliver the mix you specify in the quantity you want.
BELMOND
READY-MIX
PHONE 528

Household
Auction Sale
FRIDAY, JULY 29, 2:00 P. M.
We will sell our entire supply of household furniture at public auction at the residence located one block west and one block north of the post office in Garner.
Donald V. Peck
215 N. BUSH, GARNER

NEED
Radio or TV
SERVICE
NOW?
PHONE
309
RES. PHONE 279
LATHROP
TV & RADIO
SERVICE
LOCATED IN ELLIOTT'S

ATTRACTIVE HOME!
located on 78 ft. front lot on East Main street. Has 2½ bedrooms, nice solarium, full basement, automatic gas heat. All newly painted. Garage. Immediate possession. Priced to sell quickly at
$9,500
Neil Flanagan, Realtor
Real Estate Phone 391 Insurance

ANOTHER STANDARD
SERVICE
For Standard
Credit Card Customers
Travel Accident Insurance Service has been introduced by Standard Oil Company.
This service offered to the company's credit card customers provides an individual travel accident insurance policy. Each policy provides $25,000 for accidental death, plus payments for other types of injury. Good world-wide, covering accidents involving both private passenger cars and common carriers, including airplanes, trains, ships, buses, and taxis.
The premium will be $10 semi-annually. Credit Card customers of Standard Oil will soon receive application forms. You may charge this service as readily as you charge other Standard Oil Services.
Lloyd's STANDARD Service
PHONE 597

MESERVEY NEWS

MRS. MOODY QUANDT

Janice Waddingham honored at miscellaneous bridal shower

A miscellaneous shower was held on Friday evening at the parlors of the E. U. B. church honoring Janice Waddingham, daughter of Mr. and Mrs. Wayne Waddingham, who wil become the bride of Bill Logan of Des Moines who is an instructor in the local schools.

Mr. and Mrs. Don Logan of Des Moines spent the weekend here and Mrs. Logan attended the shower.

Following a short program, Janice opened her many gifts. Corsages were presented to Janice, Mrs. Waddingham and Mrs. Logan.

Assisting with the gifts were cousins and sister of the bride, Dorothy Waddingham, Mrs. Roger Monson of Alden; Mrs. Gary Wood of Corwith; Charlotte Dorenkamp and Kathy Kuhlers and a friend, Darlene Ostendorf. Pinning the flowers were the aunts, Mmes. John Lauen, Clarence Kuhlers, Daniel Pals and Elmer Pals. Lunch was served by a committee of ladies.

Dr. and Mrs. G. E. Jurgenson and the latter's Sunday school group, who completed a year of catechetical instruction, drove to Elkader one day this past week where they enjoyed catching trout and a fish fry. They were accompanied by Mrs. Gordon Greer.

Mrs. Robert Raecker and Mrs. John Clemons drove to Hampton a week ago Wednesday evening where they attended the dinner meeting of the postmasters group in the Gold room of the Hampton cafe.

Rev. and Mrs. Warren McFate and family of Hubbard visited a week ago Wednesday evening in the parental C. J. Wendel home. Mr. McFate also called on a hospitalized church member at Mason City.

A group of young people gathered on Wednesday evening of last week and charivaried Betty and Jerry Suntken who were married in June.

Mr. and Mrs. Arthur Braga of Wahkon, Minn., spent the weekend with his mother, Mrs. Anna Braga, and also attended the Morris-Schmale wedding Sunday at the E. U. B. church.

Mr. and Mrs. Herman C. Fischer and family drove to Gilmore City Sunday evening where they were guests in the home of Mr. and Mrs. Franklin Fischer. There they also visited with Lyle Fischer and daughter of Carmichael, Calif., who are visiting in Iowa and other parts this month. The Lyle Fischers formerly made their home in Meservey at the time he was the local Standard Oil agent. He is now employed in an aircraft factory.

Helping Hand Society met; rolled bandages for missions

The Helping Hand Society of the E. U. B. church met Thursday afternoon in the church parlors for their regular monthly meeting. President Agnes Lage presided. Devotions were led by Mrs. Lewis Myers. Following the business meeting the ladies tore and rolled bandages for the mission hospitals. Lunch was served by Maxine Morris, Alverda Koenen and Blanche Greer.

REFORMED CHURCH

Worship service at 9:30 a. m.
Sunday school at 10:30 a. m.
Evening service at 7:30 o'clock.

Monday evening — Teachers' training for all teachers and substitutes.

E. U. B. CHURCH

Rev. V. E. Shickell, Minister
Sunday school at 9:30 a. m.
Worship service at 10:30 a. m.
Evening service at 7:30 p. m.

Cub Scouts take part in all night camp out

Cub Scouts and their leaders, Bud Nissen and Lewis Dorenkamp, took part in the all night camping program of Scouts International, by camping all night near Goodell and having their evening meal cooked at camp, returning to their homes early Sunday. The Boy Scouts and leaders, A. Fred Sprau and Louis Stadtlander, spent the weekend at Camp Paree near Marble Rock.

GRIMES GOLDEN GALS

Grimes Golden Gals 4-H club held a workshop last Thursday afternoon at the home of Mrs. Kreitlow, attended by seven members, two leaders and four visitors. The guests were Mrs. Richard Pals, Mrs. Clarence Kuhlers, Mrs. Merle Williams and Mrs. Victor Nordman. The girls worked on their skirts and refreshments were served by Mrs. Kreitlow.

Another workshop was held on July 14 at the home of Mrs. Harry Ostendorf. Four members were present and were assisted by Mrs. Nordman in making blouses. Kathleen Kuhlers and Barbara Williams served lunch.

The Golden Gals are having their achievement show this (Thursday) evening at the schoolhouse at 7:30 o'clock.

Patty Koenen
Reporter

Mr. and Mrs. Garfield Raecker and their granddaughter, Ardith Leckey of Baton Rouge, La., drove to Osage Sunday where they spent the day with Mr. and Mrs. James Hungerford and family. Ardith stayed to spend the week with them. Other guests were Mr. and Mrs. James Hemming of Thornton.

Mr. and Mrs. Gerald Braga of Rockford and Mr. and Mrs. Gary Braga of Des Moines visited Sunday with the men's mother and grandmother, Mrs. Anna Braga, and also attended the wedding of Sharon Morris and Vernon Schmale.

Sharon Morris drove to Mason City airport a week ago Tuesday where she met her fiance, Vernon Schmale, who came home on leave following the completion of his training at New Jersey. His new assignment is Alaska.

Mr. and Mrs. Garfield Raecker and Ardith Leckey drove to Lake Okoboji Friday where they visited with the former's sister and family, Mr. and Mrs. Arthur Fillenwarth, at Fillenwarth beach.

Mr. and Mrs. Joe Slusher and daughters returned home Friday after spending a two-week vacation in Kentucky with parents and relatives.

V. H. Nordman is enjoying a three-week vacation from his duties as local Chicago Great Western agent. A relief agent is filling his position during his absence.

Betty Vierkant and Janet Ruiter were at the Reformed church camp at Iowa Falls this past week. Mr. and Mrs. Larry Suntken were there as instructors. Mr. and Mrs. Vierkant and Mr. and Mrs. Ruiter were there a week ago Wednesday evening as that was visitors night.

Mr. and Mrs. Hauko Barkema of Garner and Mr. and Mrs. George Shulte and Gilbert of Alexander were Sunday evening visitors at the Jack Faaborg and Lillie Faaborg home.

Raleigh Johnson of Las Vegas, Nev., arrived Friday at the home of his grandparents, the Harold Blewetts, where he will spend the rest of the summer.

Mr. and Mrs. Raymond Blackstat of Albert Lea, Minn., were Sunday visitors at the Mrs. Joe Stadtlander home.

Rev. and Mrs. Peter Koenen of Aplington visited at the parental Mrs. Bernard Koenen home Sunday. Mr. Koenen gave the sermon at the Reformed church both morning and evening. Dinner guests at the parental Koenen home were the Reverend Peter Koenens, Mr. and Mrs. Louie Meinders and Janice and Mr. and Mrs. Barnev Koenen and Marjory of Belmond. Afternoon visitors were Mr. and Mrs. Dick Vandenover and Karie of Pella and Mr. and Mrs. Herman Frohling and Randy of Rowan. Evening visitors were Robert Ketchum and children of Rowan and Mr. and Mrs. John B. Koenen, Keith and Karlene of Sheffield.

A family picnic was held at the shelter house Sunday with these present: Mr. and Mrs. D. A. Pals of Belmond, Mr. and Mrs. Howard Tulp and children of Clarion, Mr. and Mrs. Clarence Schmidt and children, Mr. and Mrs. Herman Groen and girls and Mr. and Mrs. Harm Groen.

Mrs. Bernard Koenen received the news of a baby daughter born to her granddaughter and husband, Mr. and Mrs. Donald Frey, at Allison. Mrs. Frey is the daughter of the Rev. and Mrs. Peter Koenen. They have named her Sherie Lee.

Mr. and Mrs. Harwood Avery have another granddaughter, born to Mr. and Mrs. Douglas Shoop at Clear Lake. They have named her Donna Mae and she has a sister a year old. Mrs. Shoop will be remembered as Della Mae Avery.

Mrs. Merlin Ruiter and Roxanne and Mrs. Jake Pals were Monday visitors at the Kermit Stille home at Thornton. Roxanne stayed with her grandparents for a few days.

● Belmond Locals

Mr. and Mrs. E. Clifton Gourley, Jr., and family of Savanna, Ill., were guests Friday and Saturday in the Henry B. Nelson home.

Mr. and Mrs. Willard Pratt and family of Des Moines spent the weekend in the Henry B. Nelson home.

Rev. and Mrs. Maurice Anderson and family of Pasadena, Tex., visited from Monday until Wednesday of last week in the George Dorr and Leland Dorr homes.

The R. C. Kennedy family were dinner guests Sunday in the home of Mrs. Edith Kennedy at Clarion.

Mrs. Myrtle Myers of Stratford is visiting in the home of her daughter, Mrs. R. C. Kennedy.

Virginia Hettel of Ames was a guest the past two weeks in the Howard Jacobmeyer home and on Sunday, Mr. and Mrs. Henry Hettel, came after her.

Jean Homervold of St. Paul, Minn., will spend two weeks at the Arthur Homervold home.

Mrs. Carrie Charlson of Ames spent the weekend at the Arthur Homervold home.

Mr. and Mrs. William Gifford and Vicki were dinner guests Sunday in the Leon Gifford home at Britt. The occasion honored Mr. and Mrs. Virgil Duggins of Low Point, Ill., the latter an aunt of William Gifford.

Mr. and Mrs. Herbert Greimann of Lake Park and Mr. and Mrs. Charles Mikesh and son were visitors Sunday evening in the William Gifford home.

Mrs. Ethel Kelting spent last week visiting Evelyn Oliver at Mason City.

Mrs. William Shafer and Margaret, Mr. and Mrs. Raymond Shafer, Philip and Gene, all of Modesto, Calif., and Mrs. Winnie Coburn of Hampton are visiting this week in the home of Mr. and Mrs. George Crawford

Mr. and Mrs. Vernon Winters and daughter of Ackley and Mr. and Mrs. I. J. Harms of Wellsburg visited a week ago Sunday evening in the Gerald Ersland home.

The E. R. Honts family and Mr. and Mrs. George Elder attended a family picnic Sunday at the Norman Welander home in Pomeroy.

Mrs. Elsie Kaz and son Sheldon of Chicago, Ill., are visiting in the Clair Dorr home and with other relatives.

Mr. and Mrs. Jelto Beenken were among guests in the Fred Frohling home at Rowan Monday evening, who helped Mr. Frohling celebrate his birthday. Guests brought a basket lunch.

Mr. and Mrs. Jelto Beenken met Dr. and Mrs. Al Dolan and Karen of Evansdale and the latter's cousin, Janet Beenken of Buckingham. at Hampton Sunday evening and the girls came to Belmond to spend two weeks at the Beenken home.

Mr. and Mrs. Howard Richardson and Brian of Story City and Mr. and Mrs. Paul Alphs and children of Thompson were guests Sunday in the Joe Brooks home.

Stephen Stadtlander of Ames is spending this week with his grandparents, Mr. and Mrs. Grant Chapman, while his parents — Mr. and Mrs. Jim Stadtlander — are on vacation.

Mr. and Mrs. Alonzo Brandmeyer, Randy and Blair visited relatives in Danville over the weekend.

Mr. and Mrs. Louis Clark of Chicago, Ill., visited a few days this week with the Donald Braner family and other relatives.

Mrs. Keith Madsen, Christine and James of Wellesley Hill, Mass., are visiting in the home of Mrs. B. C. Hewlett and with other relatives.

Mr. and Mrs. Walter Schleiffarth last Sunday visited Mrs. L. W. Blankenship of Sheffield, a patient at the Mercy hospital in Mason City.

MAINLY . . .
Chaff
. . . (But Not All)

When it comes to doing something for others, some people will stop at nothing.

• • • • • • • •

Watch out for the school children — especially if they are driving cars!

• • • • • • •

If medical science doesn't quit extending our lives, our grandchildren are likely to be telling us to pay that darned U. S. debt ourselves.

• • • • • • •

The quickest way to get a lot of undivided attention is to make a mistake.

• • • • • • •

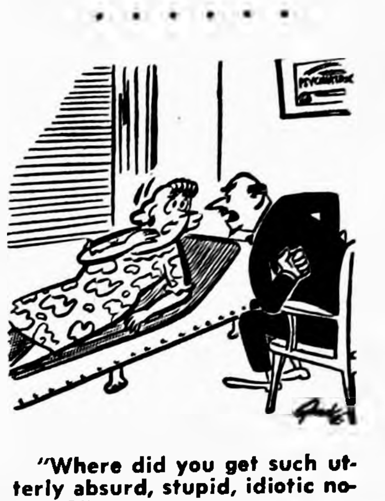

"Where did you get such utterly absurd, stupid, idiotic notions?"

• • • • • • •

The man who sows more than he can reap is apt to lose his subsidy!

• • • • • • •

and I Quote

"One staff aids a traveler, but a bundle of staves makes a heavy burden."

—Spurgeon

Yr. Obedient Servant

JOHN BROWN, Prop.

Meservey Home Elevator

PHONE — 358-2251

YOUR KEY TO GRACIOUS LIVING

Here is an excellent buy. One of Belmond's better homes. Four bedrooms, carpeted. On paving, close in. Immediate possession.

Price Reduced To $15,500

R. W. Courson Agency
Real Estate Ph. 451 Insurance

IT'S BRAND NEW

New 3 bedroom. Kirkendall Subdivision. Carpeted. Separate dining room. Paved driveway. Immediate possession.

$21,000

R. W. Courson Agency
Real Estate Ph. 451 Insurance

Passenger Car FLATS FIXED In Our Shop 49¢

WHEEL BALANCING WEIGHTS FREE $1

OK AUTO FLOAT TIRES
Rubber Welders
B.F.Goodrich
Phone 990

Tractor—Passenger Car—Truck Tires
2 blocks North of Main Street in Belmond on Hwy 69

Phone 990

Repairing, Recapping, Wheel Alignment and Balancing, New and Used Tires.
YOUR COMPLETE TIRE STORE WHERE YOUR DOLLAR BUYS MORE.

BELMOND DAIRY
Milk makes Energy

Feeling off key? Tune up with a glass of our milk. Milk is high in protein. It's a powerhouse of energy. To recharge and refresh, drink a glass of milk.

BELMOND COOP CREAMERY
PHONE 544 OR 324 FOR HOME DELIVERY

WHERE'S CHARLIE?

He's already landed for
FOR
A & W ICE COLD ROOT BEER
and good food

Call Your Orders
To Take Out To 424

HILLTOP CAFE
"TOPS FOR FOOD"
Home cooked food daily — Special Sunday dinners — OPEN 7 a. m. to 10 p. m. — For Reservations Phone Rowan 36915
Rube & Helen Mickelson
7 Miles S. on 69, ½ mile E. on 3 from Belmond

The FINEST in Wedding Photos
MUELLER STUDIO
PHONE 94 CLARION, IOWA

for Sale
the smoothest lips in town
TUSSY'S
PERMA-DEW LIPSTICK
2 for $1.00
LIMITED TIME ONLY

All for you: Perma-Dew, the smooth-smooth formula only Tussy knows. Kisses lips with dew. Never dries—just beautifies. All this and savings, too.

Coral Cloud
Garden Party
Youngtime Pink
Contraband
Clipper Red
YOUR CHOICE OF 5 GLAMOROUS COLORS

½ OFF BRIGHT TOUCH SHAMPOO
Usually $2.00. Cleans. Sheens. Divines. Shines. Leaves hair on its best behavior. And Tussy lets you save as much as you spend! NOW $1.00

NOLAN Rexall DRUG
PHONE 436

Last Chance
AT OUR
Shoe Sale
PLUS THESE
2 added Specials
50 Pair
Ladies' and Children's
SHOES $1.99
Marked Down To.......

Men's and Boys'
DRESS SHOES $5
VALUES TO $13.95 NOW.......................
These Are Odds and Ends

TED'S SHOE STORE
Where Your Shoe Dollar Always Buys More

HURRY TO WELLEMEYER'S FURNITURE STORE – KLEMME
FOR A REAL WHITE ELEPHANT SALE
V-A-L-U-E-S

REG. 229.50
Living Room Suites — Now $149

REG. 269.50........
Living Room Suites — Now $197

L-O-O-K!

REG. 254.95
BEDROOM SUITES, NOW..... $127

REG. 319.50—3 PC.
Bedroom Suites $229

REG. 54.95
Rockers, Now...... $39

Many White Elephants on Sale Throughout our Store
OPEN EVENINGS
1 WEEK ONLY

WELLEMEYER'S
FURNITURE STORE
KLEMME, IOWA

COMFORT
COOLING
AT ITS
BEST

GREEN COLONIAL summer air conditioning does more than just cool the air. It dehumidifies and removes dust and pollen. You also enjoy a big savings in operating cost. Five year factory guarantee. *Contact...*

Kinseth
PLBG & HTG
PHONE 7421
FOR LIFETIME COMFORT
GREEN COLONIAL
HEATING & COOLING

★★★★★★★

THE PEOPLE'S CHOICE

THE
LOW-TAX PARTY?
Republican!

The money the Federal government spends comes, of course, from the people. The GOP is prudent with the people's money, and this prudence is bitterly opposed by numerous Democrats who propose pumping unneeded billions from the Treasury into various special interest projects pushed by pressure groups.

The nationl debt is 91 per cent Democratic. That is, $260 billion of the $290 billion total was incurred when Democrats were in the White House.

Of the 10 income tax increases since establishment of the tax, ALL BUT ONE have been enacted by Democrats. Of the nine income tax reductions, seven were enacted by Republicans — including history's biggest, the 1954 slash which has saved American families $40 billion in the past six years.

THIS MESSAGE
brought to the voters of Wright county by
The Republican Central Committee

Meet the newcomers . .

Pictured above are Dan and Joyce Reed, who recently moved to Belmond. They now reside in the Kinseth Apartments, on east Main Street.

This reporter interrupted the Reeds just as they were about to start playing cards with some of their neighbors.

Dan works for the Iowa Electric Light and Power Company as an apprentice lineman. He lists his hobby as studying, as he is just completing a course in the National Guard which will lead to a commission.

Dan is also taking a correspondence course in electrical engineering, which comes into good stead on his job. Joyce says that she enjoys embroidery work during her spare time.

Dan's parents are Mr. and Mrs. G. Lee Reed of Iowa Falls and Joyce's mother, Mrs. Ethel McCormick, lives in Hampton.

YOU CAN
PURCHASE
A NEW
FRIGIDAIRE
REFRIGERATOR
OR
FOOD FREEZER
FOR
PER DAY
25¢
AND
NO DOWN
PAYMENT
SEE
The Do-it-Yourself Store
ELLIOTT HDWE. & APPLIANCES
THE PLACE TO GO FOR THE NAMES YOU KNOW
☎309 BELMOND, IOWA

● Belmond Locals

(Crowded out last week)

Mr and Mrs Carol Miner and her niece, Margaret Arthur of Spirit Lake, returned Sunday night from a three-week vacation trip to the west coast. They enjoyed sight-seeing and visiting relatives and friends. At Boise, Ida., they visited Mr. Miner's brother, Paul, and at Eugene, Ore., with John Nail, a former local resident.

Mr. and Mrs. M. B Wharton, Mr. and Mrs. Marlin Wharton of Minneapolis, Minn., and Roy Hamilton of Armstrong were guests during the weekend in the Walter Hamilton home and with other relatives in this vicinity.

Jean Strom of Fort Dodge spent last week with her sister, Mrs. Alvin Charlson, and family.

Mr. and Mrs. George Peterson of Phoenix, Ariz., are visiting friends and relatives in this vicinity.

Mr. and Mrs. Gerald Ersland, Mr. and Mrs. Howard Shahan, Mary Kaye Pals and guest, Sandra Ersland of Loves Park, Ill., spent Sunday in West Bend viewing the Grotto of the Redemption.

Mr. and Mrs. Carroll Anderson and family of Jewell, Mr. and Mrs. Kenneth Brooks and family of Randall and Mr. and Mrs. Arthur Homervold and Faye were dinner guests Sunday in the Alvin Charlson home. Evening callers were Mrs. Richard Tesdahl and children of Clarion and Mr. and Mrs. Edwin Ogland of Eagle Grove.

Foster Castleman, who has been at San Diego, Calif., is visiting his family at the Mrs. Mima Waddington home. Mr. and Mrs. Castleman spent three days last week visiting friends and relatives in Minneapolis, Minn.

the People

COUNCIL PROCEEDINGS

Belmond, Iowa
June 6, 1960

The first regular meeting of the City council for June was held in the Council Chambers at 8:00 o'clock P. M. Mayor Trafford presided and all council members were present.

The invocation was given by Rev. Jones.

The minutes of the meetings of May 2nd, May 16th and Special meeting of May 12th were approved as read. The Treasurer's report was approved.

The following bills were audited and allowed:

Anthony's Flag cloth	$ 2.95
Arwell, Inc. Rat control	25.00
Asphalt Products Premix patching	387.53
American Litho Co. Printing Revenue Bonds	135.14
American Popcorn Co. Popcorn	7.00
Belmond Publish Co. Tickets, ads, Building permits	128.15
Bannister, Carpenter Handling waterworks improvement	757.75
Wes Brodt Register rental	81.90
Barclay Co. Oxgen	14.70
Belmond Motors Battery, repair hoist	54.05
The Borden Co. Ice Cream	40.68
Belmond Ready Mix Cement	8.05
W. C. Brown Red Lanterns	28.23
Bituminous Mats Oil	122.46
Central Telephone	29.42
Coast to Coast Mower exchange, shears	43.25
Coca Cola Bottling Pop	59.80
A. R. Dorr Sons Air hammer and man	14.75
Electro Rust-Proofing Bal on contract	538.20
Ernster & Co. Jacking under tracks	750.00
Cecil Eccles Labor	8.75
Fairbanks, Morse & Co. Pump repair	85.41
Geo's Auto Electric Repair	14.60
Gibbs-Cook Equip. Parts	2.84
Tim Gerdes Labor	11.58
Lois Hammond FOA expense	5.95
S. M. Helgeland Engineering & Mileage	263.68
Heiman Fire Equip Chemical-speaker	217.45
Helland & Long Repair	43.06
Henke Mfg. Co. 2 broms	85.56
Iowa Electric L&P	870.67
Inertol Co. Paint	114.06
Iowa Valve Co. Pipe cutter blades	6.23
Lester Kottler Labor	115.97
Ed Landsberg Candy	92.65
Std. Service Gas	.91
Albert Luick Labor	104.89
Linwood Stone Prod. Lime	410.80
M. C. Blue Print Supplies	4.45
McKesson & Robbins Chlorine & PH Plus	80.80
No. Central Communic. Install amplifier	18.50
Neptune Meter Co. 10 meters	302.60
Oscar Nelson & Sons Gravel, Machine hire	734.16
Ocean Pool Supply Swim suits	57.97
P & G Grocery Safety check eats	10.28
IM Finance Officers Register, hotel	14.50
Peterson Dray Frt	13.33
Packard Electric Repair STP, Swim pool, emergency panel	217.78
Pittsburgh-Des Moines 90% water tower contract	32,130.00
Paul Rogalla Painting pool	42.50
Rosco Mfg. Co., Repair parts	6.98
Skarr's Service, gas	146.96
Snappy Popcorn Co., Popcorn	41.80
Thompsen & Keleher, Police Clothing	31.87
Myron Trager, Labor	152.11
August Trager Labor	197.57
Clinton VanEvery Labor	130.95
Wright Co. Recorder Resolution No. 377	5.00
Whitten & Smith STP Pump repair	3.00
Adam Zeigler Labor	104.16
Zeldler Concrete, Tile, MH covers	324.78

Engineer Helgeland turned in a report of acceptance on the construction of the water tower and Water Supt. Eccles reported the tank completely filled and in use. Motion then adopted to finally accept work under the contract with Pittsburgh-Des Moines Steel Co. as of this date, 90% of the contract to be paid now and 10% balance in thirty days.

Ordinance No. 119 — "AN ORDINANCE LICENSING AND REGULATING JUNK DEALERS IN THE CITY OF BELMOND, IOWA, AND PROVIDING A PENALTY FOR THE VOLATION THEREOF" was duly adopted.

Ordinance No. 120—"AN ORDINANCE AMENDING REVISED ORDINANCE NO 61 OF THE REVISED ORDINANCES OF THE CITY OF BELMOND, IOWA, REGULATING THE PARKING OR STANDING OF VEHICLES AND PRESCRIBING PENALTIES FOR VIOLATION" was duly adopted.

A pipeline agreement for going under the Chicago, Great Western railroad was entered into, consideration being $25.00

Motion adopted to raise salary of Harold Vanness to $300.00 per month.

Motion adopted to reappoint Agnes Robbins and Luin B. Cox to the Library Board of Trustees, each for a term of six years.

LOIS J. HAMMOND
City Clerk

Belmond, Iowa
June 9, 1960

A special meeting of the City Council called at the request of Iowa Electric Light & Power Co. was held in the Council Chambers at 8:00 o'clock P. M. Mayor Trafford presided. Councilmen McClenahan, Crapser, Boyd and Misner were present, Churchouse absent.

With a view toward providing Eastgate Addition with some street lights as needed, Resolution No. 378 was duly adopted.

Pursuant to terms of Resolution No. 352, the effective rate for gas on and after August 1, 1960, will be:

First 400 cu ft or less used per month for $1.08

Next 1,600 cu ft used per month at 16.8c per 100 cu ft.

Next 8,000 cu ft used per month at 8.8c per 100 cu ft.

Next 40,000 cu ft used per month at 7.3c per 100 cu ft.

Over 50,000 cu ft used per month at 6.8c per 100 cu ft.

Minimum bill: $1.08 per month per meter installed.

LOIS J. HAMMOND
City Clerk

● Belmond Locals

(Crowded out last week)

Mr. and Mrs. Alvin Johnson and family of Minneapolis, Minn., were Monday overnight guests in the Leland Dorr home. Mrs. Johnson was formerly Eunice Guldseth.

Mrs. Manda Mitsven and son Alton, Bode, and Mr. and Mrs. Percy Watnem, Ottosen, were Sunday afternoon and supper guests at the home of Mr. and Mrs. Lewis Dippel.

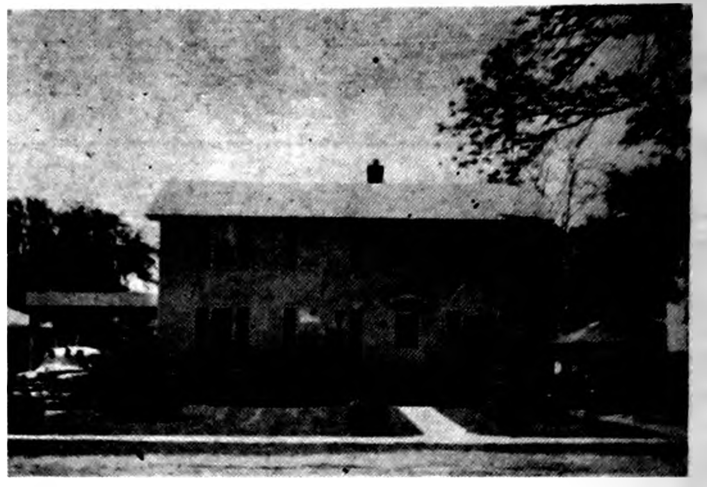

Johnston Funeral Home
AMBULANCE SERVICE
DIAL 7811

THERE'S NEWS IN THE ADS THERE'S NEWS IN THE ADS

FOR SALE
(improved)

A 250 acre farm located in Pleasant township, mostly Clarion and Webster soil. Price $335.00 per acre.

Albert C. Hanson, Referee

FOR SALE

A 154 acre improved farm located in Pleasant township, mostly Clarion and Webster soil. Price $375.00 per acre.

Albert C. Hanson, Referee

S & R POLE BUILDINGS

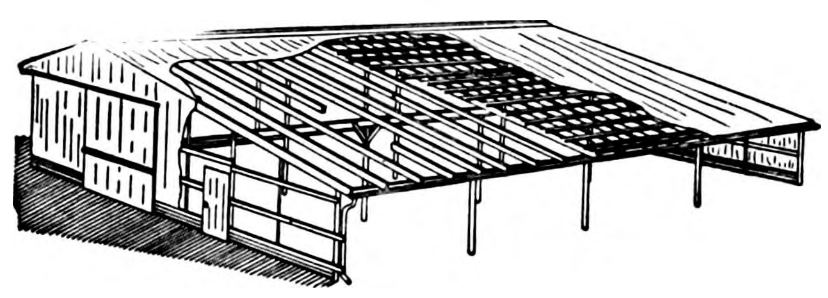

DESIGNED
for
POWER
FARMING

Low Costs! *Saves Work!* *More Profits!*

COMPLETELY ERECTED . . .
BY OUR OWN EXPERIENCED CREW
for
ONE LOW PRICE

BUY NOW!
PAY
SEMI-ANNUALLY

SPAHN & ROSE LUMBER CO.
ONE PIECE OR A CARLOAD
PHONE 250 BELMOND

Anthony's
C. R. ANTHONY CO.

OLD
FASHIONED
REMNANT
SALE

OF BETTER
COTTON
FABRICS

WE PURCHASED THE ENTIRE STOCK OF A LARGE MANUFACTURERS CLOSE-OUT OF OVER 600,000 YARDS OF MILL END REMNANTS. SO HERE THEY ARE AT JUST A FRACTION OF THEIR INTENDED PRICES. FLAT FOLD, 2 TO 15 YARD PIECES.

SALE PRICED AT ONLY
29¢
PER YARD

Really save during this Old Fashioned Remnant Sale. Choose from Drip Dry Fabrics, Sport Fabrics, Broadcloths, Poplins, Sheers, Batiste and many other fine cottons. All run of the mill of higher priced fabrics. Usable 2 to 15 yard pieces for dresses, skirts, blouses, shirts, quilts and many other uses. Hurry for your share of these old fashioned values.

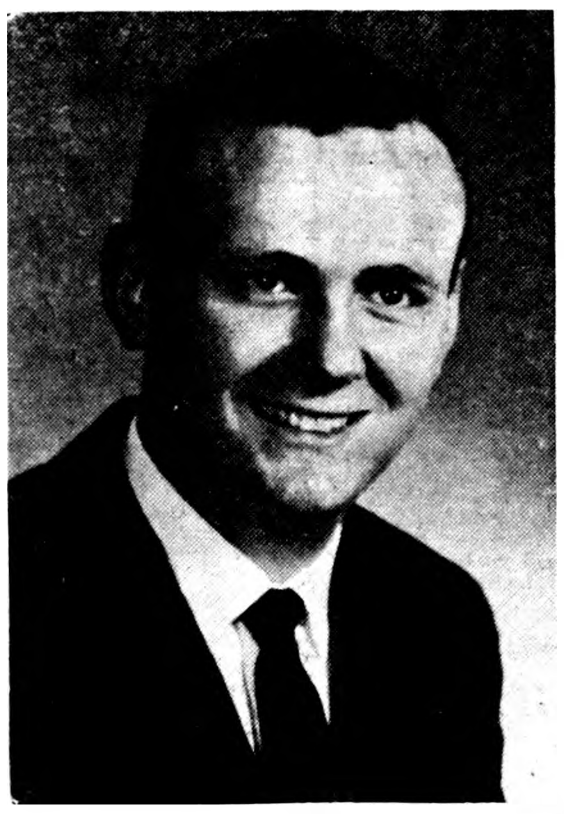

Joe Drennan

MEET
JOE
DRENNAN

Manager of S and M Finance
OF CLARION

Get Acquainted with Joe, then talk over your money problems with him. He wants to help you.

Loans For All Purposes
+ New and Used Machinery
+ Autos
+ Appliances
+ Furniture
+ Signature

S and M FINANCE

Serving Wright County and the Surrounding Area for Over 24 Years

Financing Is Our Only Business

EDITORIALS

He maketh my feet like hinds' feet: and setteth me upon my high places — II Sam. 22:34

"Average voter" owes his party financial support

Much ado is sometimes made by the "common voter" over the fact that (1) so many political candidates today fall into the "wealthy plutocrat" class; (2) that political campaigns are generously underwritten by wealthy individuals, who expect kind treatment of legislation that is to their particular interest; (3) that candidates are subjected to great pressures by any minority groups that help underwrite their campaign costs.

To one degree or another, all of these developments ARE regrettable and it is understandable that they should be deplored. What the "common voter" gives inadequate thought to, though, is the fact that he himself holds the key to alleviating these undesireable circumstances.

A letter went out this week to known Republican voters of Wright county urging them to contribute to the cost of carrying on their party's campaign between now and the fall election. Generously supporting your party is your own best protection, as a voter, against having your candidates under obligation to groups and individuals whose interests may not coincide with those of the average citizen.

If a suggestion were ever made to wipe out the U. S. party system (and this has occurred elsewhere), Americans would be fighting mad. Yet the large majority of us feel utterly no responsibility for helping provide the funds that are the life blood of the party we so stoutly support at the polls.

It would be an investment bearing excellent returns if we "average voters" assured that our voice was the loudest of all in our candidates' ears by helping to the best of our ability to assure their maximum interest in OUR causes, rather than those of vested interests or pressure groups.

"Crime doesn't pay" . . . unless you're an embezzler

Most of the reasoning involved in law is as logical as night following day. Basic law is time-tested and time-proven and the layman, unless caught in its web, is quite obliged to admit it's intended to give him his just deserts.

There is one element of American law, however, that causes endless consternation among the public as examples of its application make the news. Two such examples made headlines in Iowa last week — and were no more intelligible than innumerable prior examples.

A young assistant postmaster was given nine months on each of six counts of embezzlement — the terms (as seems to be customary in such sentences) to run concurrently. Defalcations totalled "likely in excess of $10,000;" which prompts the usual remark on the part of most readers, "a pretty good rate of pay for nine months in the pokey."

In the second instance, another young fellow employed as assistant cashier of a bank got four nine-month terms on as many counts of embezzlement — to be served, of course, concurrently. He'd falsified bank records in a manner that allowed him to acquire some $5,700 over a period of four years' time.

We're as willing as the next person to see young family men given a break. But a young punk whose family enviroment has virtually deprived him of any opportunity to make satisfactory social adjustments and who nets $50 or $60 from two or three service station break-ins is almost certain to get five years or more in prison.

Of course, we all know examples of embezzlement that have brought the criminal immense amounts of money — but drew punishment less severe than would be handed down in many cases of crime ostensibly much less serious.

It would almost seem that this one "blind spot" indicates an inclination toward snobbishness on the part of the law. The benefactors are almost invariably white collar workers of upper middle class social status. For some reason, a "laboring man's crime" is considered much more heinous.

We'd be interested to learn from an expert student of the law what lies behind this apparent anamoly in the law. If there is good reason for it, it isn't readily apparent. Certainly embezzlement is the best paying crime on the market.

Computers great business aid — except to Uncle Sam

One thing credited with helping modern industry and commerce from inviting business cycles that are too sweeping is the electronic computer. A number of companies processing their operational data with such computers report that it enables them to reduce drastically their inventories of both manufactured goods and materials.

This has led students of economics to believe that computers' increasingly extensive use may even restrain the tendencies to "boom" and "bust" that have played hob with our national ecoonomy so many times in the past. It should be noted that experts in the computer field do not welcome predictions of such miraculous achievements for the electronic "brain."

Nevertheless, in this rapid-moving world, the swift ordering of facts by means of these computers is essential to adequate control of production, inventories and like business factors.

It is ironical that the federal government probably operates more of these computers than any other client — and at the same time, inventories of its various agencies and of its military services continue to make headlines with unhappy regularity. If private industry can find in the computer such a valuable partner in keeping inventories and stockpiles at economically reasonable levels, why cant the government provide the human brains that will guide its computers to the same achievement?

Clipped Comment

From the Typewriters of Other Editors

"Jack" gave Kennedy nomination

Well, Jack Kennedy has been nominated for President by the Democrats, just as practically everybody except the wishful thinkers and the political experts predicted weeks ago

It cost the Kennedy family a lot of money, perhaps as much as $5.0000,000, according to some estimates.

Money means little to the Democrats, especially to Jack's father, who is one of the most successful speculators in the history of the United States.

OTHER WEALTHY DEMOcrats are not quite so free with their wealth. There are no indications that Lyndon Johnson, Stuart Symington, or Adlai Stevenson spent large amounts. Poor Hubert Humphrey of Minnesota probably spent more than he could afford, and is reported to be in debt $30,000 or $40,000 for his ill starred campaign.

Generally speaking, the Democrats specialize in spending the taxpayers' money rather than their own. That's one of the reasons we have a national debt of well over $280 billion.

NO ONE BELIEVES JACK Kennedy would ever have been nominated for the presidency if he hadn't had millions of dollars at his disposal.

It is significant that all the Democrats mentioned for President this year were millionaires except Humphrey.

As for the Republicans, Richard Nixon is a poor man. According to the best available information he owns practically nothing except a fine home in Washington with a big mortgage on it.

WE ARE NOT SUGGESTING that any of the money spent by the Democratic candidates was spent illegally.

The point we are emphasizing is that running for President has become too expensive for the average man.

Jack Kennedy has proved it is possible to buy the Democratic nomination for President. Whether or not he can buy the election remains to be seen — **Council Bluffs Nonpareil**

Editors were gypped

Along with some 400 other Iowa weekly editors (most of whom are Republicans) we woke up last week and realized that someone has set the state Republican convention for a Tuesday night and Wednesday. In the newspaper business that amounts almost to sacrilege. Weekly editors don't go to weddings or family reunions on Wednesday, that is the day we save the country.

This must be a part of this "Times are changing — this is a young man's world" business that we are hearing so much about lately

But just like Harry Truman who stayed away from the Democratic National Convention there will be a lot of weekly editors who have been life-long supporters of the Republican party who won't attend the 1960 State Republican convention — **Eagle Grove Eagle**

- **Have you ever noticed how** many people stand up for other guy's rights — until the other guy stands up, too? — **Laurens Sun**

- **Wisdom is the "profit" from** "mistakes" — **Garner Leader**

- **Then there's the fellow who,** when asked if he had trouble making up his mind replied, "Well, yes and no." — **Laurens Sun**

Franklin's new parks

During the past year and a half the Franklin County Conservation Board has established eight different parks throughout the county under the authority which is vested in it by state law.

Some of these parks are as much as 16 acres in size; others are smaller. Most of them provide picnic areas. Some of them have fishing, playground and other recreation facilities. One or two have rough slough land that will be developed or maintained for wild life and nature study.

This is excellent. Both the Hardin and Franklin county conservation boards have been unusually active and aggressive, particularly considering the fact that they are unpaid and simply doing a public service as they carry out this responsibility. — **Iowa Falls Citizen**

- **If you want to know what's be**hind the headlines, ask any wife. She'll tell you that, at the breakfast table, at least, her husband is. — **Lake Mills Graphic**

- **Message with which one store** endeavors to inspire some action on old accounts: "Your bill is now one year old. Happy birthday!" — **Lake Mills Graphic**

- **Nothing happens unless some**body makes it happen — and those who make things happen are not numerous. — **Garner Leader**

- **You often think what you** would like to say to a customer; but the competitive system will not permit it, fortunately. — **Garner Leader**

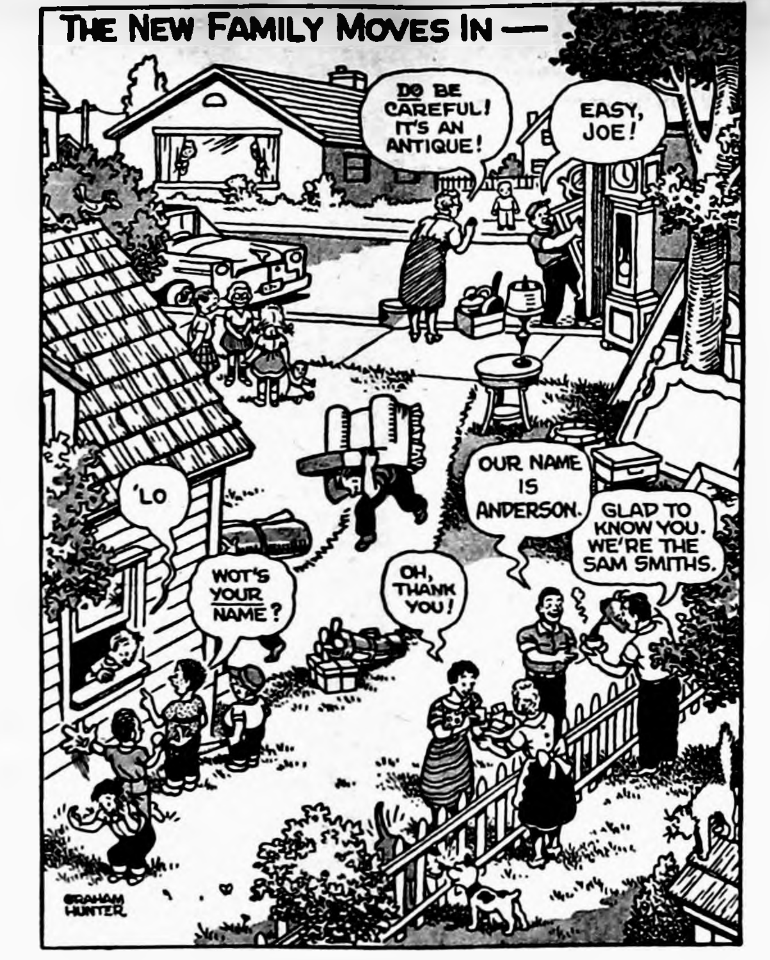
THE NEW FAMILY MOVES IN —
DO BE CAREFUL! IT'S AN ANTIQUE!
EASY, JOE!
'LO
WOT'S YOUR NAME?
OUR NAME IS ANDERSON.
GLAD TO KNOW YOU. WE'RE THE SAM SMITHS.
OH, THANK YOU!
GRAHAM HUNTER

IN HOMETOWN AMERICA

SCANNING THE HORIZON

WITH YE ED

WHAT'S WITH THE FLAG—

One thing the persons responsible for flag etiquette overlooked so near as we can find, was what's to be done with a flag that is obsolete. This was no problem for nearly half a century.

Before Alaska was admitted to the Union last year, no new state had been created since Arizona's admittance on Valentine's Day in 1912. And since New Mexico officially became a state on Jan. 6 of the same year, there wasn't the problem in jumping from a 46 to a 48-star flag that was faced in the conversion from 48 to 50 stars.

Of course, from the time Delaware became the first official state in 1787 until Oklahoma joined the ranks 120 years later, new stars were being added to the flag with more or less regularity. Wonder what they USED to do with out-of-date flags?

We presume that obsolencence would make a flag fit the description of being "no longer a fitting emblem for display" — in which event it is to be destroyed in a dignified way, preferably by burning."

THE "STARS AND STRIPES"—

The "Stars and Stripes" are about 10½ years older than the United States, itself. Our national flag (our friend, the World Book advises) was adopted by a resolution of the Second Continental Congress on June 14, 1777 (which is why that date is now observed as "Flag Day").

Legend has it that George Washington offered this dramatic explanation for the choice of the stars and stripes:

"We take the stars and blue union from Heaven, the red from our mother country, separating it by white stripes, thus showing we have separated from her, and the white stripes shall go down to posterity representing liberty."

Actually, there's reason to suspect that the founding fathers were influenced by the banner of the British East India Company in devising the first flag. This group of merchants organized for exploration and trade flew a flag of seven red and six white stripes — just as the "Stars and Stripes" always have.

ORIGINAL "OLD GLORY"—

It may surprise you, as it did us, to learn that "Old Glory" was originally the name bestowed upon one, individual flag rather than applied collectively to all flags of our country.

In 1831, a young sea captain named William Driver was given command of the brig "Charles Doggett," and fellow citizens of Salem, Mass., presented him with a flag to fly from its mast. He hailed it as "Old Glory."

Twice it accompanied him around the world; and when he retired from the sea in 1837 he took the flag with him to Nashville, Tenn., where usage of his name for it spread.

Driver remained a loyal patriot of the Union, and during the Civil War had his flag sewed inside a bed quilt to hide it from the Confederate soldiers

When Union forces captured Nashville in 1862, Driver brought out "Old Glory" and she was flown from the state capitol.

In 1922, "Old Glory" was bestowed upon the Smithsonian Institution at Washington, D. C., where she may be seen today.

SHE BOWS TO NO ONE—

A number of nations (particularly monarchies, in name) deem it proper that their national flags be dipped in salutation to an individual. This is not the case with the "Stars and Stripes," though The U. S. flag may be dipped in courtesy to another nation — but never to a person, not even the President.

In the U. S., our flag is supreme over all others — with one exception.

On the ground where the United Nations headquarters stand in New York City, the blue and white flag of the UN takes precedence over all others, including our own.

This is the only place within the U. S., its territories or possessions where a flag may be displayed in a position of higher prominence or honor than the U. S. Flag.

PLEDGE OF ALLEGIANCE —

It was just about 68 years ago (August of 1892) that the Pledge of Allegiance was drawn up in the office of the Youth's Companion, popular children's magazine of a generation or two ago. Primary credit is given James B. Upham, one of the editors, but several on the staff helped to condense it. The pledge was first used publicly at exercises on Columbus Day, Oct. 12, 1892, at Boston.

The Youth's Companion circulated the pledge nationally in leaflet form. It held unofficial status as The Pledge to the Flag until Flag Day of 1954, when it was revised by Act of Congress to read . . . "one nation under God, indivisible."

Actually, one earlier change had been made in the original wording, which simply stated, "I pledge allegiance to the flag . . ." until at that point the words "of the United States of America" were added.

This is probably more than you had any wish to know about the U. S. Flag; but you COULD have quit reading before you got this far.

From our EARLY FILES

AS REPORTED IN:
The Independent
The Herald-Press
And The
Iowa Valley Press

TEN YEARS AGO—

Petitions were being circulated this week for six candidates for positions on the hospital board of trustees. Those for whom nomination papers have been obtained are Claude Benson, R. W. Courson, Luin Cox, Mrs. Eva Hansen, Mrs. Dorothy McNeal and Jack Shepard. Three will be elected.

—1950—

Norma Jean Hopkey, daughter of Mr. and Mrs. Ed Hopkey, was elected from a field of 21 girls as Wright County Dairy Queen last week by patrons of Belmond Co-op Creamery. She will now enter a regional contest at Hampton.

—1950—

Belmond's police force soon will have a "squad car" of its very own. At Monday night's council meeting the city fathers accepted a bid of $1,495 from Belmond Auto company for delivery of an eight-cylinder deluxe standard Ford sedan equipped with spotlight.

—1950—

Keith Dunton and Mrs. Bernard Davenport assumed the post of Noble Grand of the IOOF and Rebekah lodges, respectively, as those organizations held installation of new officers last week.

—1950—

With military activity picking up the nation over, a number of Belmond men in one military reserve or another have been called back into uniform.

—1950—

Attending a fire school Tuesday at Clarion were the following from Belmond's department: Chief A. W. Johnson, R. H. Gowdy, M. B. Dannewitz, C. L. Carstens, Clair Bonte and H. J. Johnson.

TWENTY YEARS AGO—

McNulty D-X service station is offering a free lubrication job with every purchase of 10 gallons or more of gas. Although the gasoline must be purchased Friday, Jerry realizes it will take some time to get all the grease jobs done.

—1940—

Clarion will vote on Aug. 22 on the proposition of whether $15,000 in municipal bonds should be issued to finance the building of an airport.

—1940—

F. F. Griffen, BHS band director, has been elected president of the 3rd District of the Iowa Bandmasters Association.

—1940—

The Tilton-Guthrie Players, showing in their big tent, will open a four-day stand here on Aug. 8. Ticket prices will be 15 cents for adults and 10 for children.

—1940—

A total of nearly five inches of rain fell in Belmond during the past week as two rain and wind storms struck the community. On Thursday evening, 2.48 inches of rain fell and Friday morning's downpour brought another 2.34 inches.

—1940—

Ethel Brunes is enjoying a two-week vacation from her duties at R. A. Henderson's office.

—1940—

U. C. Nolte company is offering something entirely new in lighting, fluorescent lighting, which is cooler, more efficient and produces less glare than incandescent bulbs.

THIRTY YEARS AGO—

Three new buildings have just been completed on the 1,900-acre farm of W. C. Tyrrell, south of town. One is a huge brick barn, another a machines shed of corrugated metal, and the third a pole barracks that will hold 90 tons of hay.

—1930—

George Kaduce, the hard-hitting country boy who made a hit here several months ago, within the next few weeks will box Earl Wampler, the noted farmer-wrestler from Scranton at the Opera House.

—1930—

Mrs. A. C. Lieuwen of Belmond has been nominated by local friends for the 2nd annual award as Champion Farm Woman of Iowa, according to word received here from Iowa State Fair officials.

—1930—

Contract was let last week for graveling 14¾ miles of county road in Norway, Boone, Troy and Woolstock townships. When the year's work is completed, the county will have 52 miles of new gravel.

—1930—

J. C. Erlander of Minnesota is the new assistant cashier at the State Bank. He will take the place of O. L. Varland, who is moving to Rockford, Ill.

—1930—

Albert Martin, son of Mr. and Mrs. A. E. Martin, and his roommate from Ames left for Europe last month and are traveling in many countries over there.

FORTY YEARS AGO—

The Belmond folks who have been in a public spirited manner making the improvements at Morse Lake now have them so far completed as to provide most excellent facilities for bathing. The warm summer evenings are attracting many folks to this beautiful little sheet of water.

—1920—

Wright county's automoblie license fee, or luxury tax, will run at $100,000 this year. In 1919, the auto license fund of the state remitted $24,296 to this county for work on roads. It seems we are paying a pretty good sum for good roads elsewhere.

—1920—

"We have met the enemy, and we are his'n" is about the way it might be put. Before a big crowd last Sunday afternoon. Belmond and Kanawha ball teams met in another battle in which Kanawha prevailed 6 to 3.

—1920—

Dr. J. A. Brock, president of the Brock Seed Company, left Belmond last week on a business trip to Europe. He will arrange for importation from Denmark of sugar beet seed for next year.

—1920—

Miss Kate Liddle, county public health nurse, is planning a baby show to be held in conjunction with the Wright County Fair at Clarion.

—1920—

Tonight's theater bill at the Lyric will be "The Roaring Road," starring that very popular favorite, Wallace Reid.

FIFTY YEARS AGO—

Tiger Bill's Great Historical Wild West Show and Col. G. W. Hall's Trained Wild Animal Shows will appear here for afternoon and evening performances next Wednesday. Featured will be 100 Cow Boys and Girls, 100 Beautiful Trained Horses and a Tribe of Genuine Sioux Indians (said the ad).

—1910—

Geo. A. Iutzi, who has been suffering from erysipelas, was taken to the county farm last week.

—1910—

The world's championship wrestle in moving pictures of Gotch and Hackenschmidt will be shown at the Lyric theater Saturday.

—1910—

A barn struck by lightning on the J. P. Miller farm near Cornelia on Monday night was destroyed with about 40 tons of hay, some livestock, harness, etc.

—1910—

I lost two $10 bills between Belmond and Goodell Friday afternoon. Finder will be rewarded by returning to this office or to Alva Berhow, Kanawha.

Know your businessmen—

Hobby grew into occupation for Sid Swenson

Back in mid-depression days, when no job could be very securely depended upon from week to week, Sid Swenson became interested in sign painting as a source of extra cash — and as a hedge against the possibility that he might suddenly find himself unempolyed.

An itinerant sign painter first inspired Sid's interest in the trade about 1930. He recalls that when he was still doing such work more as a hobby than anything else, it provided him with the cash to purchase a year-old car (for $265) and that impressed him with the potentialities of sign lettering.

For 30 years — from 1920 until 1950 — Sid's occupation was that of auto electric mechanic. For 12 years he was employed by Joe Scott, proprietor of the Belmond Storage Battery company.

He recalls that in the infant days of radio, that concern and The Independent (whose publisher at the time was Roy Rankins) jointly purchased a Westinghouse radio to acquaint the public with this new phenomenon. Both concerns were housed in the part of the old Hub garage that now serves as storage space for Followwill Implement company. The radio was kept at the Independent office, and local residents were invited to drop in and hear important broadcasts such as political conventions, championship fights and the like.

For 18 years, Sid operated his own auto electric business, selling out in 1950 to Daryl Leeth, who in turn later sold the business to George Swaroff. Poor health made sale of the mechanical business necessary.

Sid opened up a paint and wallpaper store, which in 1953 he sold to Jim Cairns. For about four years following, Sid was employed by Rowat-Murray, Engineers. It was in 1957 that he decided to concentrate on sign painting, which had continued to be a part-time business for him from the time he first picked up the knack.

A steady source of income for Sid nowadays is the roadside sign business he has developed. By the time cold weather ends the installation season this fall, he expects to have 20 under lease. The one he's presently working on for Nolan Rexall Drug — 12x5 feet in dimension — will be his biggest

He rents the sign locations along the highway for prices that vary according to location and several other factors. In some instances, a merchant prefers to buy the sign outright and pay site rent himself; but most of Sid's signs are under lease, and he is responsible for their maintenance.

Proper maintenance involves repainting the sign about every two years. Other than that, the amount of maintenance involved depends on the weather (high winds, particularly, and vandals (who can ruin a sign as quickly as you can pull the trigger on a shotgun).

Sid has never hand any formal training in sign painting, but he has acquired a number of text books on the subject that have enabled him to acquire prefessional skill. He limits his work mainly to lettering, but on occasion has done supplementary art work — such as the Indian on the sign in front of Harold's Clothing.

He says that attractive lay-out and pleasant combinations of colors are musts for a good sign. One thing which he has to talk his customers out of, once in a while, is cluttering up a sign with too many words. He says a sign must be easy to read at a glance, or passing traffic simply won't bother to read it.

A dictionary needs to be kept close at hand by the sign painter, Sid notes, for it's easy for misspellings to slip in. He declares he's never let a finished sign go up with an overlooked misspelling; but once in a while a member of his family saves him from such a fate.

He says the most flagrant error he's ever seen on a sign was the misspelling of a Mason City firm's name in three-foot letters painted on brick by means of scaffolding. That one took a bit of fixing, he reports with a sympathetic grin.

Letter spacing is another matter that must be watched closely. Letters insufficiently separated make a sign difficult to read, according to Sid

He feels he was very fortunate in picking the hobby he did, when he did. It has made him a useful occupation, and one he was able to resume even after suffering a heart attack early part of this year.

ELMOND
WARI
490
578
Philco
NCE

SID SWENSON AT WORK ON NEW ROAD SIGN

AUTO BODY REPAIR
● FREE ESTIMATES ●
● Painting
● Glass Installation
● Fender Straightening
Lloyd's Body Shop
Phone 421

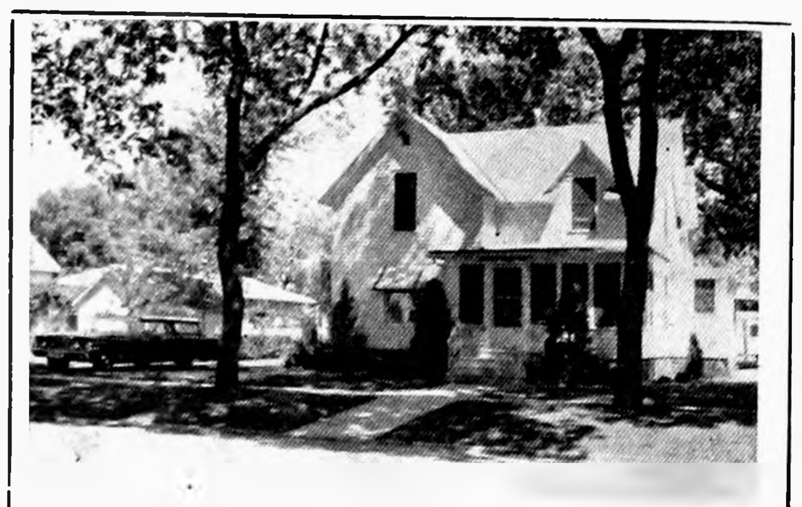

YOU ARE INVITED TO SEEK OUR COUNSEL AS FREELY AS IT IS OFFERED.
Fulton Funeral Home
AMBULANCE SERVICE
BELMOND PHONE 243

EGG PRICES
GET OUR
DAILY AT 12:55
EXCEPT SAT. & SUN. ON
KSMN—1010 ON YOUR DIAL
IT WILL PAY YOU TO LISTEN.
FOR QUALITY EGGS... DURING ANY SEASON
1. Gather Often
2. Keep in Cool and damp place
3. Feed Good Feed.
HENSEL BROS. PRODUCE
Alexander—Belmond
PHONE 7581

Society NEWS

Jack McLaughlin honored on birthday anniversary

Thursday evening a family gathering at the Joe McLaughlin home honored Jack McLaughlin on his birthday anniversary. Present were the Phil Cook family of Northwood, Mr. and Mrs. Jerry Minnihan and sons of Fort Dodge, Mr. and Mrs. Steve McLaughlin and son and Ruth McLaughlin.

Newcomers club met at Blue Bell tea room

Newcomers club met Tuesday evening of last week at the Blue Bell tea room for dessert and a social hour. Twenty-four members were present. Mrs. Rex Elphic is president of the organization.

Guests from Washington, D. C., entertained at buffet dinner

Mr. and Mrs. Carl Wagoner of Washington, D. C., who have been house guests in the home of Mr. and Mrs. E. R. Klinefelter at Goodell since the early part of July, last Sunday were host and hostess at a buffet dinner and lawn party held at the Klinefelter home.

Guests included his mother, Mrs. J. S. Wagoner, and Mr. and Mrs. Ralph Jones of Belmond, Mr. and Mrs. Melvin Hill, Kanawha; Mr. and Mrs. Jack Schroeder, Sr., and Mr. and Mrs. Jack Schroeder, Jr., and Randy of Clarion; Mr. and Mrs. Marvin Blau and children, Latimer; Mr. and Mrs. Gerald Romig and Rickey, Mason City; and Mr. and Mrs. Lonny Eggers and children, Britt.

Family reunion picnic Sunday honors relatives from Tennessee

Mrs. Betty Slaughter and two children of McMinnville, Tenn., were honored Sunday at a family reunion picnic and farewell at the city park. The group gathered at noon for a dinner.

Present were Mr. and Mrs. Joe Busick and Larry Narveson of Sergeant, Minn., Mr. and Mrs. Duane Williams of Fort Dodge, Mr. and Mrs. Delbert Geary and Mr. and Mrs. Don Geary of Waterloo, Mr. and Mrs. C. W. Sandry and Billy, Mr. and Mrs. Roger Williams, Mr. and Mrs. Gene Kopp, Mary Willhite and Nancy Malo of Fairmont, Minn.

Mrs. Merrile Koobe and family and Bill Williams of Humboldt, Mrs. Robert Hanky and family and Mrs. Ernest Gruis and family of Geneva, Minn., Mr. and Mrs. Fred Weide and family, Mr. and Mrs. Bill Kaduce and Mr. and Mrs. Harm Gruis and LeRoy Goeman of Belmond, Mrs. William Sandry, Sharon and Marvin and Dick Williams of Eagle Grove.

Surprise party honors Mr. and Mrs. Carl Robbins

Mr. and Mrs. Carl Robbins were honored at a surprise party at their home belatedly honoring their 25th wedding anniversary.

Those coming Wednesday evening of last week for the courtesy were Mr. and Mrs. Duane Jenison, Mr. and Mrs. Paul Jenison, Mr. and Mrs. Peter Bohning, Mr. and Mrs. Melvin Buseman, Mr. and Mrs. Avron Kreitlow, Mr. and Mrs. Gerald McNulty and Mr. and Mrs. Albert Rabe, the latter couple of Hanlontown.

The evening was spent playing 500. a gift was presented to the honored couple and lunch was served by the self-invited guests.

Reed family reunion held at Beeds lake, Hampton

The annual Reed family reunion was held Sunday at Beeds lake, Hampton. Forty-eight were present from Bay City, Mich., Northwood, Newton, Stanhope, Woolstock, Clarion, Chapin, Goodell and Belmond.

G. E. M. club meeting held at Mrs. Claude Thayer home

G. E. M. club met Thursday of last week with Mrs. Claude Thayer. Mrs. Ted Zook was a guest. Mrs. "Coonie" Smith was presented a birthday gift from the group. Mrs. Smith won high prize in "500" with second high going to Mrs. Ed Frohling and low prize to Mrs. Zook.

Post-nuptial kitchen shower honors Mrs. Aage Carlsen

Mrs. Aage Carlsen of St. Paul Minn., was honored at a post-nuptial kitchen shower held Tuesday evening of last week at the Trinity Lutheran church basement. Hostesses were Mrs. Herbert Hill, Mrs. John Ubben and Mrs. Lester Gabrielson.

Honor Mrs. Gerhard Thompson on her birthday anniversary

Monday morning, several ladies met at the home of Mrs. Gerhard Thompson to help celebrate her birthday.

Included in the group were Mrs. Clifford Nelson of Appleton, Minn., Mrs. Abner Toftey and Brian of Kanawha, Mrs. John Rokke, Charlotte and Douglas, Mrs. Reuben Nelson, Mrs. Arnold Nodland, Mrs. Russell Lonnevik, Mrs. Chester Hill and Jane and Mrs. Leland Dorr and Luann.

Annual Crabtree reunion held Sunday at Clarion park

The annual Crabtree family reunion was held Sunday at Recreation park, Clarion, with about 60 present from Wisconsin and California, Cedar Rapids, Clarion, Galt, Latimer, Rowan and Belmond.

Attending from here were Mr. and Mrs. George Crawford and Jon, Mr. and Mrs. George Crawford, Jr., Mr. and Mrs. Sam Crabtree, Mrs. George Crabtree and daughter and Mr. and Mrs. William Stadtlander and children.

COMING EVENTS

TUESDAY, AUG. 2—
Past Noble Grand Circle will meet with Mattie Farmer. Assistant hostesses will be Marian Smith and Lucille Chapman.

THURSDAY, AUG. 4—
Trinity Ladies Aid will meet at 2:00 p. m., with Mrs. Arlo Pitcher, Mrs. Ervin Johnson and Mrs. Jens Johnson as hostesses. Lesson leader will be Mrs. Walt Hotvet.

● Belmond Locals

Sfc. Delmar Quandt and family left a week ago last Tuesday for Carbondale, Colo., to visit Mrs. Quandt's parents and other relatives.

Mr. and Mrs. Laurence Knutson and family of San Antonio, Tex., were recent visitors in the Ervin Johnson home.

Mrs. Dan Boone and sons, Bobby and Randy, of Gilman, Wis., spent weekend before last with her mother, Mrs. Ava Withers.

Shirley Pierce, 38 dies at Grinnell; leaves 6 children

Funeral services for her granddaughter, Mrs. Jesse L. (Shirley Arlene) Pierce of Grinnell, were attended Monday of last week at the Grinnell Methodist church by Mrs. Milton Ramsey. Also attending the rites were Mrs. Pierce's parents, Mr. and Mrs. Wilbur E. Linaweaver, who farm south of Belmond; her paternal grandfather, George Linaweaver of Rowan; and a number of other relatives and friends from this vicinity.

Mrs. Pierce died a week ago last Thursday at Community hospital, Grinnell, of a coronary thrombosis that developed following surgery. She would have been 39 years on Tuesday of last week.

Rev. G. S. Bruland, pastor of the Methodist church, officiated over the final rites. Burial was in Hazelwood cemetery at Grinnell.

Shirley Arlene Linaweaver, eldest daughter of Mr. and Mrs. W. E. Linaweaver, was born on a farm south of Belmond on July 19, 1921. She attended the Rowan schools and graduated from high school in 1939. She then took nurse's training at the Evangelical hospital at Marshalltown, graduating in June of 1942.

In addition to serving on the nursing staff of both Grinnell hospitals during her career as a nurse, Mrs. Pierce also had been a nurse at Park hospital, Mason City, and at Clarion Memorial hospital. She was on the Grinnell Community hospital staff at the time of her death.

On May 5, 1942, Shirley Arlene was married to Jesse Floyd Pierce at Belmond. Six children were born to them, all of whom survive. They are: Phyllis Jeanne, 15; Sheryl Sue, 13; David, nine; Janelle, six; Douglas, three; and Carla, who was a year old on July 21.

Besides her husband and children, parents, paternal grandparents and maternal grandmother, Mrs. Pierce is survived by a sister, Mrs. Luther C. (Marilyn) Johnson of Des Moines.

Mrs. Pierce was a member of the Methodist church, having joined that denomination when in high school at Rowan.

● Belmond Locals

Mrs. A. C. Hanson returned recently from Dayton, O., where she had spent three weeks visiting in the Lt. Jerry Hanson home. Mrs Robert Larson and daughter of Pittsburgh, Pa., were also guests for several days.

Mr. and Mrs. Max Baker of Lake Okoboji visited relatives and friends here last week.

Mr. and Mrs. Loran Greenfield and Laurice of Sheffield and Mr. and Mrs. Carl Greenfield were guests Friday evening in the Rex Hawley helping to celebrate the birthdays of Mrs. Hawley and son Ricky.

COUNCIL PROCEEDINGS

Belmond, Iowa
June 20, 1960

The second regular meeting for June of the City Council was held in the Council Chambers at 8:00 P. M. The meeting was called to order by Robert Misner, Mayor Protem and all council members were present. The invocation was given by Paul Griesy.

The minutes of the meeting of June 6th and of the special meeting of June 9th were read and approved.

Per request of Fire Department, Gene DeLancey's name is entered on the records to fill vacancy created by Mervin Dannewitz.

A letter from Builders Land Company authorized the City to proceed with oiling of the streets in Eastgate Addition they to pay for all oil and labor.

The following bills were audited and allowed:

Belmond Auto Supply Brake fluid, battery	$ 21.33
Chapman Service Diesel fuel	22.37
A. R. Dorr Sons Setting flag pole	8.30
Downs Texaco Diesel Fuel	5.23
Elliott Hdwe. Batts, ladder, roaster	47.36
Iowa Electric L&P	13.59
S. M. Helgeland Engineering & mileage	192.64
Joe's Skelly Service Wash, tire repairs	10.50
Wm. Janssen. Labor	16.50
Lester Kottler Labor	125.03
Kesslers Supplies	6.37
Ed Landsberg Candy	128.20
Mennenga's Service Tire repairs	3.10
Madsen Plbg. & Htg. Hydrant fittings	51.53
Nelson Repair Shop Welding	4.50
Postmaster Box rent, cards	9.00
Myron Trager Labor	115.88
August Trager Labor	163.08

A pipe line agreement with Chicago, Rock Island Railroad Co. to cross under their tracks with water and sewer was entered into with them, the consideration being $25.00 for each crossing.

Cigarette Permits were approved for the following:
Swede's Tap Room
Skarr's Bus Depot & Cafe
Texaco Cafe & Service
Jones Standard Service & Cafe
By-Lo Food Market
Belmond Candy Kitchen
Chapman Service & Cafe
Belmond Cafe
Kessler's
Hattel's Super Valu
Mello Maid Ice Cream
The Town House
Al's Place
Lloyd's Standard Service
Nell's Place
P & G Grocery
Ideal Grocery
Nolan Drug Company
Veterans Memorial Corporation
The Smoke Shop

There being no further business, council adjourned to reconvene on July 11th at 8:00 P. M. (the regular night, July 4th, falling on a legal holiday)

Lois J. Hammond
City Clerk

Belmond, Iowa
June 29, 1960

The Belmond City Council met in special session at the City Hall at 7:00 P. M. Councilmen Churchouse, Boyd and Crapser were present Misner and McClenahan absent.

The meeting was called to act upon the application for permit to display fireworks on the 4th of July as requested by the Junior Chamber of Commerce. By motion duly adopted the permit was granted.

Copies of the Junk Dealer Ordinance are to be mailed out to all persons harboring junk.

Lois J. Hammond
City Clerk

Belmond, Iowa
July 11, 1960

The Belmond City Council met in reconvened session in the Council Chambers at 8:00 P. M. Mayor Trafford presided and all council members answered to roll call.

The minutes of the meeting of June 20th were approved after amending. The minutes of the special meetings were approved as read. The Treasurer's report was accepted.

The following bills were audited and allowed:

Asphalt Products Co., Premix patching	248.33
Arwell, Inc. Rat control	25.00
American Cast Iron Pipe Waterpipe	9529.98
Barclay Co. Oxgen	6.30
Belmond Vet Clinic Disinfcetant	3.00
Belmond Independent Publ. Ads, cards	150.41
Bob's Super Service Service truck	6.30
Borden Company Ice Cream	36.00
Belmond Ready-Mix, Concrete	55.23
Berns Conoco Service, Service truck, tire repair	27.60
Bituminous Mats Oil	132.47
Belmond Hardware Mower, torch set	73.37
Belmond Motors Service, repair	81.19
Central Telephone	71.96
Coast to Coast Gas can, paint	10.06
Coca Cola Bottling Pop	83.80
A. J. Erdman Hauling rubbish	22.00
Mueller Co., Hydrants, valves	983.44
M. C. Blue Print Drawing supplies	52.62
Elliott Hdwe Miscl supplies	20.16
Fullerton Lbr. Co. Gravel mix	5.40
Geo's Auto Electric Repair lawn mower	12.20
Gamble Store Wax and cloth	2.28
Gibbs-Cook Equip Scarifier teeth	51.76
S. M. Helgeland, Engineer & Mileage	201.03
Iowa Electric L&P	1075.57
Joe's Skelly Service, Service, tire repairs	7.70
Lester Kottler, Labor	134.23
Adolph Kiefer, Bathing caps	10.47
League of Ia. Municipalities, Dues	120.00
Sheldon Chevrolet, Repair grader	222.27
Ed Landsberg, Candy	135.70
Lloyd's Std Service, Gas, cleaner	9.63
Mennenga's Service, Tire repairs	14.00
Marvin Miller, School expense	44.39
No. Iowa Surface & Const., Premix patching	52.83
No. American Steel Co., Cutting edges, chain	353.31
Oscar Nelson & Sons, Gravel, machine hire	1697.66
OK Tire Welders, Used Tire	19.00
Pittsburgh-Des Moines Steel, Bal. water tower payment	3570.00
Packard Electric Co., Controls at tower	239.42
Snappy Popcorn Co., Popcorn, oil	26.20
Skarr's Service, gas	129.43
Clinton VanEvery, Labor	171.80
August Trager, Labor	189.45
Myron Trager, Labor	113.18
Geo. T. Walker, Chemicals	30.66
Adam Zeigler, Labor	138.42
McKesson & Robbins, Chlorine, PH Plus	182.25

Public hearing on the local budget is set for Monday, August 1st, 8:00 P. M.

A contract for band concerts for the summer of 1960 was entered into between the City and School, the consideration being $800.00 for the season.

Motion adopted to accept conveyance of Lot Two (2), except the south 61.67 feet thereof and except the last 50 feet of the north 70 feet thereof, in Block Twenty (20), in the Original Town of Belmond, Wright County, Iowa, by quit Claim Deed from the Central Telephone Company for a consideration of $10.00.

A petition to be included in the proposed curb and gutter and paving program for the city streets, signed by all property owners on Sunset Drive was duly received and placed on file.

Beer Permit (Class B) was issued to the Veterans Memorial Corporation.

Upon motion, meeting adjourned.

LOIS J. HAMMOND
City Clerk

● Belmond Locals

Mrs. Hilda Johnson of Ventura is spending a few days visiting her brother-in-law and sister, Mr. and Mrs. Earl Watts.

Mr. and Mrs. J. B. Warren of Bayard and Mr. and Mrs. Glen Baker returned a week ago Sunday from Vermillion lake, Birch Island, Minn., after a few days' fishing.

Mr. and Mrs. A. C. Lieuwen returned the end of last week from Hillsboro, Kan. Accompanied by Mr. and Mrs. Leland Lieuwen, they vacationed with the Forrest Griffen family at Lake Norfolk, Mountain Home, Ark.

Mr. and Mrs. Donald Moore and family were last Thursday evening visitors in the Orville Anderson home at Dows.

Jon Oberhauser is visiting Jackie Burch at Minnetonka lake at Minneapolis, Minn.

Mr. and Mrs. Dick Middleton and sons attended a family gathering at the Clarion Recreation park on Tuesday of last week. The occasion honored Mr. and Mrs. David Middleton and family of Wapato, Wash., who were visiting relatives in this vicinity the past week.

Mr. and Mrs. Kenneth Jackson, Lora and Douglas of Gary, Ind., are visiting in the home of Mr. and Mrs. Mike Luick.

Mr. and Mrs. Leslie Tegland and Erin of Clarion and Mrs. Erma Leonard visited Sunday with the latter's sister, Mrs. Velma Burnham, at Minneapolis, Minn.

Curt Trager and Walt Hotvet of Ames spent the weekend in the parental Carl A. Trager and Walt Hotvet, Sr., homes. They are attending Iowa State university.

Mrs. Edgar Carlsen of Poplar Grove, Ill., and Aage Carlsen of St. Paul, Minn., were weekend guests in the Clarence Kirkendall home. Mrs. Aage Carlsen returned home with them after a short visit with her parents, the Kirkendalls.

Mrs. Loren Dougherty of Sanford, Fla., Mrs. Clair Woodley of Clarion, Mrs. Duane Anderson of Renwick and Mrs. A. Anderson of Eagle Grove were guests Monday afternoon at the home of Mrs. Chester Hill. The ladies formerly worked together in the ASC office at Clarion.

Mr. and Mrs. John M. Olson of Fort Dodge are spending a week's vacation in the home of their daughter, Mrs. George Keleher, and family.

Let Me Tell You . . .
. . . how my neighbor really saved himself a pretty penny because he had hail insurance when a big storm destroyed his crop.
He Had Purchased His From
Neil Flanagan
who had real competitive rates and is noted for fair adjustment. WHAT'S MORE you can buy from him NOW and PAY IN THE FALL.
It's Still Not Too Late
Hail may wipe out your crop . . . but it can't cost you money when you have adequate insurance.
Neil Flanagan Agency
REAL ESTATE PHONE 391 INSURANCE

How 2 out of 5 feeders cut cost of producing pork $3.18 per 100 lbs.
Recent studies made by research workers from a leading Midwestern state college disclose that only *2 out of every 5 feeders* are using enough supplement with their grains to make a balanced ration. If you are among the 3 out of 5 feeders who *do not* feed enough supplement, the results of this study can mean extra dollars in your pocket. Today—right now—you can take immediate steps to cut your cost of gain by as much as $3.18 when you take advantage of Purina's Check-R-Mix Service. See us today.
A simple turn of the Purina Check-R-Mixer dial gives these 2 farmers the latest research-proven formulas—suited exactly to their grains, and to their type of livestock and poultry. Check-R-Mix is today's scientific approach to low-cost production.
FARMERS GRAIN COMPANY
Phone 498 — Belmond

SUMMER Clearance Sale NOW IN PROGRESS
SAVINGS UP TO 33⅓%
ON LADIES, MISSES SUMMER CLOTHING
The STYLE SHOP

NOTICE OF DIVIDEND
The Federal Land Bank Association of Clarion takes pleasure in announcing the payment of Dividend No. 24 totaling almost $7000.00 to stockholders of this association as of May 31, 1960.
Payment of this dividend makes the 17th consecutive year in which dividends have been paid by the Clarion association. Only those borrowers who have
Federal Land Bank
loans share in the profits of the business. This fact explains why net interest costs are consistently lower on Federal Land Bank farm loans.
There IS a difference.
FEDERAL LAND BANK ASSOCIATION – Clarion, Iowa
Hubert Heimstra, Pres. Ira Meyer, V. Pres.
Leon Madson, Manager
DIRECTORS
Clarence Vestweber — Elmer Jacobson
Clarence Eliason

One Minute Please!
IF YOU ARE EVER IN NEED OF ANY OF THESE SERVICES (AND WHAT CAR OWNER ISN'T?)
- Brake Service
- Tail Pipes
- Wheel Balance
- Mufflers
- Tire Service
- Motor Cleaning
- Accessories
- Spark Plug Cleaning
- Clean-o-Mat Car Washing
- Engine Tune-Up
- Firestone Tires & Batteries
WE INVITE YOU TO TRY
BERNS CONOCO SERVICE
PHONE 266

DON'T MISS OUT... NOW!!
Is The Time To Buy A
New '60 Ford At Bargain Prices
UP TO 36 MONTHS TO PAY
BELMOND MOTORS
FORD—FALCON AND MERCURY SALES & SERVICE
—PHONE 418—
RON HUMMEL—●—JACK GRANZOW

B

…UR AD IN INDEPENDENT AND BUYERS GUIDE
4c CASH—5c CHARGE PER WORD
Minimum Charge 50c
Minimum Charge on Keyed Ads 60c
Display Classifieds $2 col. inch
Cards of Thanks
3c a word with a minimum charge of $1.00
Re-run of classified ad in consecutive issue each insertion ½ the original price.
Deadline on Classifieds Wednesday, 9:30 a. m.
DIAL 331

For Sale or Trade

FOR SALE — Apartment size gas range, bottle or natural gas. Henry Ward, Klemme. g43t1*

FOR SALE — Plastic covered canvas awning. Round clothes line. Call 970. g43t1*

GOING TO BUILD a new home? Then investigate "Home-Way" and "Prairie Lady" the finest homes in the midwest. Economical, too. Get full information now. Write, see or telephone 992. John Van Gerpen, Belmond. g43t6*

FOR SALE — 1949 Chevrolet pickup, 4 speed transmission and overloads; 1952 motor overhauled in last 6,000 miles. Town House Cafe. g43t1

DALE SAYS he's the flies worst enemy. He's really busy selling fly bait, fly spray. Everything to kill flies is available at Kessler's. g43t3

FOR SALE — Kitchen cupboards; 2 rockers; 1 upholstered chair. Mrs. J. H. Leebrick, 608 E. Main. g43t1*

FOR SALE — Sweet corn. Mary Wagoner, 915 3rd Ave NE. g43t1

GRAVEL — Load your own; $1.50 for medium load. Howard Varney, Thornton. g43t2*

FOR SALE — Sweet corn. H. R. Bayliss, phone 7387. g43t3

FOR SALE — 3 Guernesy heifers, just fresh. Edward Halfpop, Goodell. g43t1*

FOR SALE — Used 17 and 21 inch TV sets from $20 up. Used 10 ft. upright freezer, 2 years old. Belmond Hardware. g43t1

FOR SALE — '48 Allis-Chalmers combine. Hero Frohling, 2 miles north of Alexander. g43t1*

Paint — Paint — Paint. Inside and outside. Coast to Coast Store. g43t2

FOR SALE — A six room modern home including garage located on pavement near the business district. Price $6,950.00. Call A. C. Hanson Agency. g43tf

FOR SALE — A seven room modern home including a garage located on paved street near the business district. Price $6,950 00. Call A. C. Hanson Agency. g43tf

FOR SALE — Ed's barber shop. Ideal spot for young man. Possession any time after mid-August. Phone 956. g43t1

FOR SALE — Davenport and chair with foam rubber cushions. Refrigerator. Mrs. Dick Smit, phone 8538. g43t2*

FOR SALE — 1960 Fairlane Ford, 6 cylinder, radio, heater and overdrive. Two-tone paint. Will take older trade-in. Call 207. g43t1

FOR SALE — 8 nice residential lots — large — in west Belmond. Will sell one, two or all eight. H. R. Bayliss, phone 7387. g43t3

SPECIAL SALE on Personalized Christmas Cards by NAME-ON. Cost less than 4c per card with name imprinted. Order at Belmond Independent Office. g41t3

FOR SALE — Spring fries. Mrs. James T. McLaughlin, phone 8229. g42t2

FOR SALE — Singer electric Sewing machine in lovely console cabinet. Perfect sewing console with all attachments and zig zag. Used in this area less than one year. Balance owing six payments of $6.45 or will discount for cash. Write Credit Manager, Box 283, Rochester, Minn. g42t2

FOR SALE — 2 Case combines; combine parts; canvases. Coburn Implement. g42t2

FOR SALE — Fireplace wood. Best burning basswood. $17.50 half cord. Phone 8439. g43t3*

SALE CONTINUES at the Style Shop. g42t2

FOR SALE — New go-carts. Ken Dorenkamp, Alexander. Phone 44118. g42t3*

BEST VALUE IN ARTIFICIAL Breeding. North Iowa Breeders service award winners. For service, call 506 Belmond or 123 Kanawha. Lester Anderson, Technician Manager. 9 years continuous service. g27tf

EVERY HOME AND office needs a desk stapler. Markwell and Bostitch are both good staplers and can be used as tackers. Sold at $2.50 and $2.65 each at the Belmond Publ. Co. office. g22tf

DESK BLOTTERS for sale at the Belmond Independent office. g27tf

FOR SALE — 160 acre Wright county farm, all tillable, good producer; good buildings — to settle Peter P. Swenson Estate. See Percy A. Swenson, Belmond, Ia. g25tf

DALE SAYS: you can save $1.45 a gal. on Pittsburgh Sun-Proof outside white paint for a limited time only at $5.98 a gal. at Kessler's. Phone 447. g36t9

FOR SALE — Wedding announcements and invitations; 100 genuine Heliograved (not to be confused with engraving) from $12.30. Let us show you our complete line of wedding books and stationery. Belmond Publ. Co. g43tf

FOR SALE — Schwinn bicycles, new and used. Oliver Goodwin. phone 337 g5tf

MIMEOGRAPH paper for sale. Belmond Independent. g22tf

DALE SAYS — farmers kill those Canadian Thistles and other deep-rooted perennial weeds with Amino Triazole weed killer. He carries a full line of 2-4-D weed sprays at Kessler's. Phone 447. g36t9

FOR SALE — Thick scratch pads— 10c each — 3 for 25c. Belmond Publ. Co. g22tf

FOR SALE—New aluminum doors and windows, fiber glass awnings. Free estimates Ted Meyer and Sons Contractor. Dial 914. g37tf

FOR SALE — personalized napkins for weddings, parties, anniversaries. Thank you notes, personalized stationery, playing cards and matchbooks. See samples at the Belmond Publ. Co. g22tf

DALE SAYS — one shot does it when you use ROVAC for hog cholera. Sold at Kessler's. g27t18

Complete stock of weed killers including Amino Triazole, garden insecticides, fly killers and repellants. Nolan Rexall Drug. g37t6

TYPING PAPER for sale at the Belmond Independent Office. 500 sheets for $1.05 plus tax. g22tf

EIGHT WEEKS old Welp-Line 901 pullets, $67 per 100; White Leghorns — $62. 7-week old 901's — $60 per 100. Big healthy 4 to 5 week old 901 pullets $48.95 per 100; White Leghorns — $43.95. Call Welp's COLLECT or see Meints Produce, Belmond. g40t4*

Farmers — 1 shot of Rovac or Amvac vaccinates against Hog Cholera. Lowest cost insurance a farmer can buy. Nolan Rexall Drug. g37tf

FOR SALE — Just arrived, new shipment good, used paratrooper boots; only $6.88 at Ted's Shoe Store. g36t8

FOR FULLER BRUSH Products — Contact O. H. Wagner, 232 Crescent Dr., Mason City, Ia. Phone Garden 3-9234. g22tf

FARMERS — we carry a complete stock of animal and poultry veterinary needs at Nolan Rexall Drug. g35tf

(More Classifieds Page 7)

CLEAR LAKE AUCTION CO.

(2) TWO LIVESTOCK AUCTIONS EVERY WEEK

REGULAR LIVESTOCK AUCTION

EVERY FRIDAY AT 1:00 P. M.

Receiving 500 to 700 Hereford and Angus calves and light yearlings, weight 300 to 600 pounds and a good run of native stocker and feeder cattle and butcher cattle of all kinds.

FAT CATTLE AUCTION

EVERY MONDAY AT 10:00 A. M.

Selling fat cattle and butcher cattle direct to Packer and Order Buyers in open competitive bidding. You will like the way we handle your cattle.

Plan to attend these two big sales.
Call Collect — Office — Fleetwood 7-3616

CLEAR LAKE AUCTION CO.

This Is Your TUESDAY Cash Gift Day Number

TUESDAY, AUGUST 2, 1960

No. 1005

2:00 P. M.–8 $25 Prizes
3:00 P. M.–4 $50 Prizes

Be in any one of these stores between 2:00 and 2:05 p. m. or 3:00 and 3:05 p. m.

NO REGISTRATION — Just bring Complete Copy of Independent or Buyers Guide — BUT NOT BOTH!

NOTHING TO BUY — Should your number match one of the numbers on display you will win the prize. You will be ineligible if you have more than ONE COPY. Only one number is allowed in your possession!

YOU MUST BE 18 years of age or older to win!

KESSLER'S
P & O GROCERY
FIRST STATE BANK
SWEDE'S TAVERN
HELLAND & LONG IMPL.
BERNS CONOCO SERV.
NOLAN DRUG
KINSETH PLBG & HTG
MELLO-MAID
HILDMAN'S VARIETY
INDEPENDENT
THOMPSEN & KELEHER
KENNEDY FURNITURE
WADDINGTON'S
ANTHONY'S
TOMAHAWK HYBRID CORN CO.
HATTEL'S SUPER VALU
IEL & POWER CO.
JOHNSTON FURNITURE
SMOKE SHOP
TOWN HOUSE CAFE

Business & Professional men and women and their families are not eligible to win. If duplicate number should be drawn due to error in numbering, prize will be divided.

HATTEL'S SUPER VALU®

ALL STAR VALUES

Circles 1 and 2 WSCS
BAKE SALE—Sat., 10:00 A. M.

FROZEN food SPECIALS

SEA MIST
Lemonade 6 6-oz. cans 59c

TOM THUMB—COCONUT—CHOC.—LEMON
Creme Pies ea. 49c

SHRIMP AHOY
Breaded SHRIMP 10-oz. pkg. . . 49c

BUTTER KERNEL CUT GREEN OR
FRENCH STYLE BEANS 6 303 cans $1

BUTTER KERN WK OR CS
Corn 6 303 cans $1

BUTTER KERNEL WHOLE OR SLICED
Potatoes 8 303 cans $1

DOLE SLICED
Pineapple 5 14½-oz cans $1

FLAVORITE WHITE
BREAD 6 16-oz. loaves $1

ELGIN
OLEO 6 1-lb. boxes 95c

LONGHORN
CHEESE 49c lb

Thompson Seedless
GRAPES lb. 19c

PASCAL
CELERY 19c

JUMBO 36 SIZE
Cantaloupe 4 FOR $1

FRESH HOME-GROWN SWEET
CORN doz. 49c

delicious PORK your best meat buy!

IDEAL FOR BARBECUE
PORK RIBLETS 29c lb

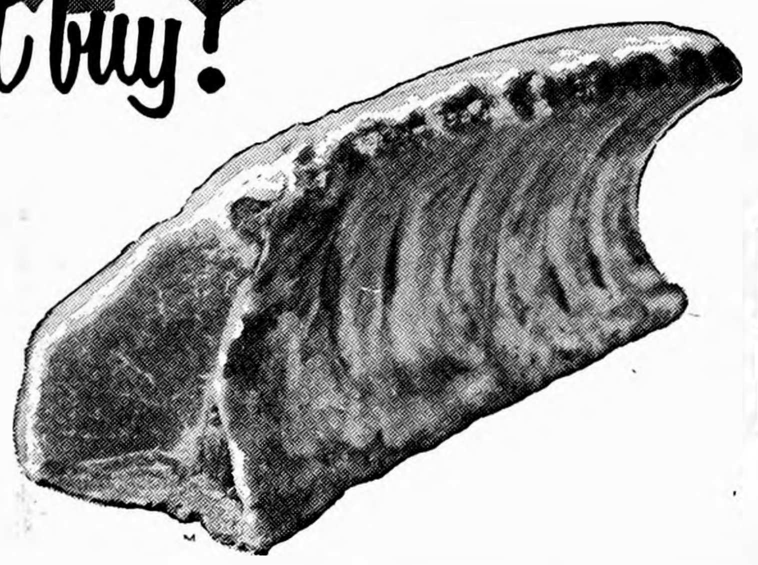

CENTER CUT
Chops 59c lb

LOIN END
PORK ROAST 49c lb

FRESH PORK
LIVER, lb. ....19¢

WILSON'S CERTIFIED CHOPPED
PORK LOAF, lb. ....49¢

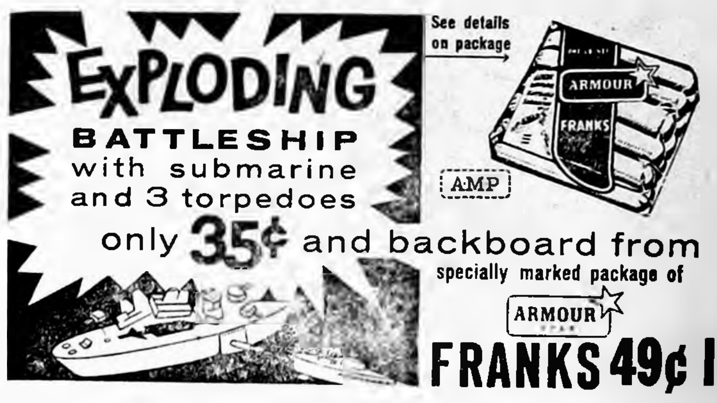

EXPLODING BATTLESHIP with submarine and 3 torpedoes only 35¢ and backboard from specially marked package of ARMOUR STAR
See details on package
FRANKS 49¢ lb.

JUS-MADE **Juices** Orange, Orange-Pineapple, Tropical Punch, Grape **½ GAL. Decanter Bottle 39c**

AMERICAN CRYSTAL
SUGAR 10 lbs. 77c With $5 Order

ARMOUR'S
TREET 12-OZ. CAN 2 FOR 79c

ARMOUR'S CORNED BEEF
HAM NO. 303 CAN 2 FOR 79c

ALL BRANDS
COFFEE 2 LBS $1.19

TIDE Giant Box 59c

FREE SAMPLES FRIDAY AND SATURDAY
7-Up 6 Pack King Size 39c Plus Deposit

CLIP THIS COUPON
GOOD FOR **10c OFF**
ON ANY PKG. OF NABISCO
OREO COOKIES

Belmond Independent

8-1-85

VOL. 41 NO. 44 OFFICIAL CITY PAPER WRIGHT COUNTY, IOWA—THURSDAY, AUG. 4, 1960 OFFICIAL COUNTY PAPER 12 PAGES THIS ISSUE

MAIN STREET

BY PAT, DICK, DUANE

Sometimes pure chance can do a better job than the best public relations counsel that money can buy. We cite the appearance of Lavonne (Miss Belmond) Hansen's picture with three other Miss Iowa contestants on the front page of Saturday's D. M. Register. Jack Williams, local Jaycee and Independent staffer, was close-by when it was taken, having just delivered Miss Belmond to Clear Lake, and says it happened this way.

Seems the Davenport Times (which belongs to the Lee Syndicate, like the Mason City Globe-Gazette) wanted a shot of their Miss Iowa candidate. A G-G photographer obliged and the picture was dispatched via Wirephoto.

That means of delivery apparently made the picture available to all Wirephoto subscribers, and the Register picked it up to give the Miss Iowa contest a plug. So there was Miss Belmond, along with Miss Davenport, Miss New Hampton and Miss Clear Lake right on the front of "The Newspaper Iowa Depends Upon," Friday evening. Lavonne was among the beauties caught by WOI-TV's television camera. Good publicity getter!

Any persons interested in a 5x7-inch print of their favorite peewee or midget baseball team, as appearing in this issue of The Independent, can obtain same by ordering at the newspaper office. Prints are $1.00 per copy.

After having exercised unusual foresight in lining up a vacation relief man in plenty of time this year, Mainstreeters front and middle have learned anew that "the best laid plans of mice and men . . ." etc., etc., etc.

Max Hansen of Fort Dodge had been assisting on the Independent staff for three weeks, and Mainstreeter No. 3 had gotten HIS vacation in, when Max's father-in-law suffered fatal injuries in an auto accident near Chicago.

This turn of events made it impossible for our substitute to return to Belmond for the rest of his agreed-upon eight weeks. Result: So Ed is on the job this week instead of "vacating;" and Dick's prospects aren't so bright.

Mayor "Bud" Trafford's unstinting service in behalf of the Belmond Lions club was recognized Sunday at the club's annual chicken barbecue at the swimming pool shelter house. A past president of the organization, "Bud" has been a constant inspiration to it and has spurred it to some of its most praiseworthy achievements.

Although he is still making his home here, "Bud's" affiliation with Folco headquarters at Fort Dodge now makes it impossible for him to attend meetings of the local club.

He was the guiding hand behind the highly popular "Ladies Night" parties the Lions have held for several years past, and he has regularly served as chef for the barbecues. His additional contributions to the cause of Lionism were also acknowledged by the handsome plaque on a walnut base that was given to "Bud" as a GOOD Lion.

This incident took place several weeks ago, but still bears repeating. It seems that Ed Gabrielson of P&G grocery is a rather soft touch for bums looking for a handout. He reasons that some scraps from the store are headed for the trash can that could just as well be consumed by a "knight of the road," with no loss to the cash register. These things get around, and Ed has "company" pretty regularly as one grifter informs another that Ed can be counted on to exhibit a soft heart.

One hobo, however, was passing right by the store when Dean Pals stopped him and asked if he could use something to eat. The tramp eagerly agreed he could; and Dean said, "Just go in to the meat counter at the store here and ask for Ed."

The instructions seemed simple, and the transient decided to carry them out. He went in, asked for "Ed," and the hobo explained that he'd been told he could get some food. But Ed decided things were going to far when he was asked for by NAME and sent the guy scooting. When he found out moments later that Dean had "referred" the fellow to him, he was chagrinned at breaking the faith . . . So he sent Dean to chase the free-loader down and bring him back to the store; whereupon Ed gave him a whole ring of baloney just to show how sorry he was!

$50 GIFT TO HOSPITAL

A gift in the amount of $50 honoring the memory of the late Dick Barkema has been received by Belmond Community hospital, contributed by Mrs. Barkema and friends of her husband.

Remember?

My! What a difference 10 years can make! This chubby-cheeked doll has completed high school and is a grown up gal with an engagement ring on her finger today — which makes one fellow a real lucky guy. She won many honors during her days in BHS . . . but topped them all following her graduation. If you can't see through the girl to the woman of today, look on page 7 for [illegible]

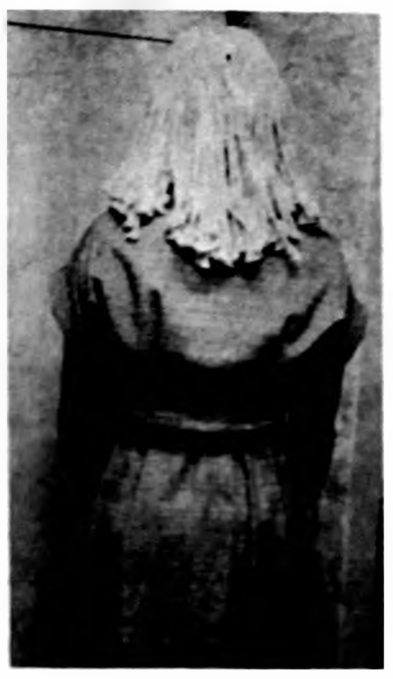

TEN DOLLARS still await the Independent reader who identifies the Belmond merchant pictured above in the attire said shopkeeper will be "duded up in" for Ridiculous Day, Aug. 20. Last week, several mailed guesses to the Independent office. At only three or four cents for "entry fee," many more should certainly be taking a try at that 10-spot.

Rowan Youth, 15, hurt by tractor

Michael Rampelberg, 15-year-old son of Rev. and Mrs. Jack Rampelberg of Rowan, underwent surgery at Belmond Community hospital Tuesday morning to repair a fracture of his left thigh bone suffered Wednesday afternoon of last week in a tractor accident.

The youth has been working for Ryle Andrews of Rowan as a farmhand and was driving the Andrews tractor along a gravel road, hauling a flatrack. Mr. and Mrs. Andrews' son Leslie, 10, was standing on the rear of the tractor and Michael cast a glance back at the boy to make certain of his safety.

With his eye momentarily off the road, Michael briefly lost control of the tractor and it wandered to the right into soft gravel, which pulled the machine toward the ditch. Realizing the tractor was going to tip, Michael tried to leap clear but his upper left leg was pinned.

He was brought to the Belmond hospital for medical attention and has been a patient since. Young Andrews escaped from the experience without injury of consequence, but was brought to the Belmond hospital for examination.

Total of $34,353 under estimate—

Bids for school, Luick Center better than expected

Bids that in the aggregate came to $34,353 less than the architect's estimate were accepted last Thursday night by the directors of Belmond Community School district as contracts were let for construction of the new high school and Fred and Alice Luick Community Center. Total of the bids came to $765,647, compared to the $800,000 cost anticipated by Karl Keffer Associates of Des Moines.

Supplementing the pleasure of the directors in the excellent bids received was the fact that the low figures included all alternate features that had been placed in the specifications only tentatively, subject to deletion if the bids ran too high.

Mrs. Al Mennenga, president of the board of education, says that the highly favorable bids permitted including in the final plans the following facilities or features that would have been excluded if the bids had run higher than predicted.

Two classrooms in the west wing of the high school; a coil door in the gymnasium that will divide the floor into halves to permit conduct of both boys' and girls' physical training classes simultaneously; terrazzo floors in hallways, instead of plain concrete; and ceramic tile wainscoting to a height of six feet along hallway walls not covered by lockers.

"It was not necessary to indulge in any of the compromises that the board had reluctantly agreed upon, in case of too-high bids," Mrs. Mennenga noted. "As a consequence, the new school and community center will be on a par with any similar facilities to be found anywhere in this part of Iowa."

Peterson Construction company of Clear Lake was awarded the general contract on a bid of $547,663 which was $12,337 less than the architect's estimate and $24,347 less than the next lowest bid. Six contracting firms submitted bids, ranging as high as $596,000.

Plumbing, heating and ventilating contract went to Earl Webster Plumbing and Heating of Spencer. The Webster bid was $1,926 more than the architect had estimated, but was $4,691 less than that of the next lowest bidder.

Four firms submitted bona fide bids on this particular contract, the highest being $185,870. Kinseth Plumbing and Heating of Belmond failed to comply with one of the technicalities required to make its bid official, so could not be given consideration as a bidder.

Packard Electric company of Belmond submitted low bid among four firms seeking the electrical contract with a figure of $56,058. This was only $830 less than the next lowest bid but was $23,942 under the figure estimated by Keffer Associates on basis of a conventional percentage of the over-all construction cost. High bid was $8,507 over Packard's.

Completion date for the combination school building and community center is set forth in the contracts as Aug. 1, 1962. Plans call for occupancy of the school for the 1962-63 school year. No starting time was indicated by Peterson Construction, but it was expected that initial work would be started by no later than the middle of this month.

In general appearance, the layout of the new high school and community center will roughly resemble the number "1" with Luick Community Center comprising the base (extending east and west). The upright portion of the "1" will be occupied largely by special purpose rooms; and the wing jutting to the west will be devoted mainly to general classrooms.

Contained in Luick Memorial building will be gymnasium with normal seating capacity for basketball games of about 1,400 persons, equipped with folding bleachers and roll-out door for dividing floor; boys and girls locker rooms, with adjoining offices for coaches and girls physical training instructor; and wrestling room.

Second section of community center will include dining hall capable of serving 400 to 500 at a time, with adjoining kitchen; vocal music room; band room, augmented by two practice rooms; offices for vocal and instrumental music instructors; auditorium with seating capacity of about 700, with adjoining dressing room and a work room for the construction of sets and like undertakings.

West wing near the rear of high school will contain four general classrooms; a fifth classroom especially equipped for speech work, with stage at one end; art room, generously provided with north light; boys and girls rest rooms; nurse's office; also two offices for counselling use.

The main portion of the high school building will contain: at the north end, a 32x71-foot library including librarian's office; science section with combined physics-chemistry laboratory, room for biology and another for general science; homemaking room; separate rooms for typing and bookkeeping; general classroom.

Also in this section will be the school offices — an outer office and those for the superintendent and principal; a teachers room; meeting room for the school board; and work room for duplicating machines and similar equipment.

There will be separate, general entrances for students and faculty members and two unloading areas for buses.

Set into the community center will be a patio, set off with a permanent awning extending to the south. This patio, and a second area on the east of the high school, will be planted with shrubbery and flower beds. Also on the east will be a parking lot of generous size to accommodate basketball spectators.

Mrs. Mennenga observes that "Through the generosity of the late Chester Luick, and the willingness of the district's taxpayers to provide the necessary additional building funds, the city of Belmond and Belmond Community School district will have a community center and high school in which their residents may take complete pride."

City council gets street plan OK'ed

By their absence from Monday night's hearing on the 1961 Belmond city budget, taxpayers of the community expressed unspoken approval of the street-surfacing program proposed for next year.

Not one person appeared before the council to protest any phase of the budget estimate as published two weeks ago. The street fund was set at $25,857 for 1961, an increase of more than $15,800, with the additional funds earmarked for street surfacing.

With a $10,000 unencumbered balance anticipated at the end of the current year, the street department will be equipped to handle the city's share of the first, major paving program to be undertaken in Belmond since 1919.

W. Cramer named as rural carrier

Wallace Cramer was notified on Friday of last week of his appointment as rural carrier on Route 2 out of the Belmond post office. This route was left vacant when Otto Hanson retired on July 19.

Actually, Mr. Hanson had not been active as a carrier since October of last year. During the interim, deliveries on Route 2 have been made by Mike Luick.

Mr. Cramer has been on the post office staff since April 23, 1941, when he became a substitute city carrier. He advanced to permanent status on October 1 of the same year.

Rural Route 1 out of the local post office is also vacant at present and has been so since the retirement of Ed Tracy on March 31. Bob Tracy has been carrying on the route since that date.

A recommendation of appointment has been sent to the post office department, but as of this week no word had been received from the department as to official action on the recommendation.

For "Conservation Queen"—

Judges pick Boyington, Schroder

Ardeth Boyington of Rowan and Rita Schroder of Dows were chosen as Wright county's candidates for the title of "Queen of Conservation" as 13 girls contended for that honor Saturday at Clarion.

Selection of Wright's two contenders for the state title was highlight of a dinner and program sponsored by the county Soil Conservation Commission in collaboration with Wright affiliates of the Farmers Grain Dealers (cooperatives) of Iowa.

Next competition for the two winners will be in a regional contest to be held at Mason City in conjunction with the North Iowa Fair.

Also entered in the county contest were:

Kathy Thompson, 16, Eagle Grove; Joan Mathre, 17, Kanawha; Bette Krause, 17, Kanawha; Marguerite Agena, 17, Dows; Erin Tegland, 17, Clarion; Linda Shillington, 17, Clarion; Caren Edwards, 17, Goldfield; Lorraine Davenport, 18, Belmond; Karen King, 16, Clarion; Joan Graves, 16, Goldfield; and Diane Frohling, 17, Rowan.

Judging the contestants were four Wright county newspapermen: Bill Hauser of the Wright County Monitor, Clarion; Wally Johnson, Eagle Grove Eagle; Richard Peters, Wright County Reporter, Dows; and Pat Gallagher, Belmond Independent.

Miss Boyington, who is 17 and will be a Rowan High school senior this fall, is the daughter of Mr. and Mrs. Wesley Boyington. She plans to attend college for a least a couple of years and then to seek a position as hostess for an airline.

She has been active in 4-H work, has served as county girls' vice president, was on a blue ribbon demonstration team at the state fair and was winner of a trip to Chicago as an outstanding 4-H'er.

Miss Schroder is 18 years old and graduated from Dows High school in May of last year. She then took a business course at Hamilton School of Business at Mason City and was hired to serve on the secretarial staff of the county extension office at Clarion.

She is the daughter of Mr. and Mrs. Harry Schroder. Her plans for a business career have become of a strictly temporary nature since becoming engaged a while back and she will marry "probably this fall."

Ray Hagie of Clarion, Republican candidate for state representative from Wright county, served as master of ceremonies for both the introduction of guests at the dinner held at Gannon's party room in Hotel Moore and for the stage program on the court house lawn that followed the dinner.

Arrangements for the dinner and contest were made by Bob Locke, farm planner, and Bea Peyton, office manager for the SCS district commission of Wright county.

• • • • • •

CHOSEN TO REPRESENT Wright county at the regional "Queen of Conservation" contest at the North Iowa Fair, Mason City, were the two attractive girls pictured above. They were picked from a field of 13 candidates Saturday night at Clarion at the annual dinner and program for which the Wright county Soil Conservation District serves as joint sponsor. This year, sponsorship was shared by county members of the Farmers Grain Dealers (cooperatives) of Iowa. The two winners? Rita Schroder of Dows, left, and Ardeth Boyington of Rowan. See picture of the entire field of candidates on page 2.

Shut car windows plus exhaust leak: family in hospital

Fumes from a damaged exhaust system were blamed for placing five members of a vacationing Missouri family in Belmond Community hospital early Monday morning.

Under medical treatment were Mr. and Mrs. Robert Maple of Hickman Mills, Mo., and two of their children — Deborah, age six; and Russell, five. A younger son, Robert, Jr., soon to be three years old, was unhurt but is sharing Rowan room at the hospital with the rest of the family while they recover from their injuries.

Mr. Maple was most seriously hurt and faces a probable two-week stay as a hospital patient. He sufferer multiple injuries, according to the attending physician. The same report was given on Mrs. Maple and the two older children, with the added comment that their injuries were of lesser degree.

Patrolman Elmer Angle of Garner, investigating officer, was told by Mr. Maple that on Sunday his '60 Rambler station wagon had been struck underneath and that during subsequent pauses at stop signs the family had detected exhaust fumes.

The Missourians were returning home after a vacation in northern Minnesota. When they got an early start on the road Monday morning the air was chilly and the car windows were kept closed. Mr. Maple believed this provided the explanation of the family's mishap a quarter mile north of Goodell on Highway 69 at about 6:30 o'clock.

Mrs. Maple was driving the station wagon when she apparently was overcome by carbon monoxide. The car went out of control, crossed the highway and crashed into the ditch on the east side. Patrolman Angle says the station wagon was totally demolished.

Creating new offices, building dryer—

Tomco launches two major expansion projects

Tomco, Inc., currently has two major construction projects under way in Belmond, spurred by steady growth in the firm's volume of business. One involves conversion of the Butler, steel-panel building on Highway 69 near the north plant into general offices for the company. The other is the building of a new corn-dryer adjacent to the south plant.

Executive personnel who will have private offices in the converted Butler building are: R. B. Thompson, company president; Charles Wilmarth, director of research; A. V. Brandmeyer, division sales manager; Don Bunnel, marketing director; Gene Griffin, controller.

Also, Dave Hallowell, director of personnel and public relations; Dick McFarlin, office manager; George Sharp, chief accountant; and William Shirer, assistant to the research director.

Special purpose rooms will include: mailing center; tabulation room (specially soundproofed to house Tomco's IBM accounting equipment); a conference room adequate to accommodate gatherings of 20 to 25 persons; publications room; utility room, containing coffee bar, air conditioning equipment and electric control panel; and men's and women's rest rooms.

Mr. Hallowell, in announcing the expansion projects, called special attention to a research and quality control laboratory, which is an additional special purpose room in the new office building.

It will be equipped for conducting tests on germination and moisture content. In addition, it will include cold storage space for basic seed stock from which Tomco hybrid varieties are produced. A similar, but somewhat larger stock, is kept in the north plant. The supplementary supply is being added as a safeguard in case of destruction of the other supply by fire or some other disaster.

C. H. Lind, Fort Dodge contractor, has been hired to do the work of converting the interior of the steel building to its new purpose. It has been used for warehousing since its erection in 1959. Kinseth Plumbing and Heating will be responsible for the portion of the conversion in its field and Packard Electric company will do the electrical work.

Oct. 1 has been set as the tentative date for occupancy of the new office quarters. The east exterior will be made attractive with a front veneer in two shades of brick, extending half of the east side. A generous amount of plate glass will be used, also, around the entrance.

Goodwin Construction company of Indianola is putting up the new dryer, which will be housed in a building 100x60 feet in ground dimensions and 38 feet high. An auxiliary building constructed of concrete block, 20x20 feet in dimension, will house the burners and blower units. The main building is of timber construction with galvanized metal sheathing as its exterior.

Capacity of the new dryer will be 11,000 to 15,000 bushels of corn at a time, depending upon the grain's moisture content. Its heat will reduce the corn's moisture content to 11 or 12 per cent in about four days' time, on the average. It will augment an older dryer that has a 7,000-11,000 bushel capacity.

Mr. Hallowell says construction of the new dryer was made necessary by Tomco's "biggest ever" acreage this season in the Belmond vicinity. The building is to be completed by Sept. 1 and all equipment installed and ready for operation by Sept. 15.

HARRIS GIVEN DISCHARGE AFTER 5 YEARS IN ARMY

Charles E. Harris, son-in-law of Mrs. Naomi Downs and husband of the former Anita Downs, has received his discharge after five years of service with the U. S. Army, including two years of overseas duty.

He was given his discharge at Fort Benning, Ga., and has now moved with his family to Bristol, Ind. The Harrises have one child, a two-year-old son, Tony.

Following hearing Tuesday morning—

Board reduces '61 county budget by nearly $26,000

Reductions in the Wright county budget totalling $25,980 were made by the board of supervisors Tuesday afternoon, prompted by protests registered by taxpayers at the annual budget hearing conducted in the morning. These decreases brought down to $525,400 the tax askings under the 1961 budget, which is $600 less than required by the current year's budget.

Estimated expenditures for the coming year were reduced by the same $25,980 figure to $973,400 — which is $18,600 less than the proposed expenditures for 1960.

Largest cut was that of $10,000 from the $30,000 appropriation requested by the soldiers' relief commission. This brought the proposed expenditures from this fund down to $20,000 for 1961, a figure still $5,000 more than the appropriation and proposed expenditures for the current year.

Next largest slash was made in the general fund tax appropriation, which was cut by a matter of $9,500. The request of the sheriff's office for $31,000 was docked by $4,000; another $5,000 represented a reduction in proposed remodeling work and repairs on the courthouse; and $500 was dropped from the $2,000 asked for courthouse supplies.

Final reduction was in the amount of $6,460, dropped from the appropriation for the county conservation commission. The commissioners had asked for $22,460. The drop in tax levy will give the commission the same $16,000 amount to spend in 1961 as it had this year.

All available seats in the board room were occupied at the hearing, but not enough taxpayers were on hand to justify holding the hearing in the court room. The proceedings were conducted in an amiable spirit, with little sharp criticism being registered by the taxpayers and the supervisors showing a complete willingness to hear the protests out in full.

Four funds received the most attention, the general fund, soldiers relief, conservation and road funds.

In connection with the general fund, added information was requested on the request of the Wright County Bar association for $5,000 in funds to do some remodeling on the second floor of the courthouse.

Auditor Myron Price said it was his understanding that the bulk of that amount — and perhaps several thousand more to be asked in the 1962 budget — was earmarked for closing off the south stairway and constructing a jurors' room.

One taxpayer reported that it was his understanding that space for such a purpose would be available in the quarters now occupied by the county superintendent's office when school reorganization in the county is completed within the next couple of years.

Considering that the need for a jurors' room is limited to two or three weeks out of the year, at most, it appeared to be the consensus of opinion of the citizens present that the elaborate remodeling project proposed could well be delayed until its need has been more conclusively proved.

Passing attention was also given to the sheriff's budget, which is included in the general fund and showed an increase of $8,000 over that for the current year. It was brought out that $5,000 asked for radio equipment would be needed because of an action announced by the state department of public safety.

This action would withdraw state police radio service now supplied sheriffs' offices and local police and make it necessary for county networks to be set up if air-wave liason is to be continued on its existing basis. The professed need for the rest of the sheriff's office fund increase was not inquired into or discussed.

Annual inquiry into the size of soldiers relief fund put Commissioner Frank Champlin on the "witness stand" to explain the commission's expenditures. Questioners did not express doubt over the need of the applicants for funds, but they did indicate curiosity as to why Wright's outlay for soldiers relief seems exorbitant in comparison with near-by counties.

Figures were supplied showing that soldiers relief in Wright county regularly runs two to four times the expenditures in Humboldt, Kossuth and Franklin counties and close to twice that of Hancock. It was brought out that the Wright county soldiers relief commission had only $15,000 appropriated for the current year — but spent more that that amount in the first six months.

In the course of discussion it was suggested that soldiers relief might advantageously be administered by the general welfare office, as is being done in a number of Iowa counties. It was pointed out that such a transfer would have to be made a special election issue and approved by the county's voters before such action could be taken, however.

Considerable time was devoted to the operations of the county conservation commission, which had asked a $22,460 appropriation. A year ago it had requested $26,000, but the amount was pared by $10,000 subsequent to the budget hearing last August.

Auditor Price stated that the supervisors have never received either a detailed report of the conservation commission's advance plans or such a report on projects undertaken. He noted that of the 1961 budget, $11,000 was earmarked for real estate purchases.

Supervisor Ed Kennedy related that the development of Tyrrell Park, southwest of Belmond, had proved an unfortunate waste of money because of its relative isolation from town and because of damage done by vandals. He wondered if some of the conservation commission's proposed projects might not suffer the same fate.

It was agreed that the conservation body might wisely determine the public acceptance of some of its first-established parks and recreation spots before engaging in such relatively ambitious purchases of land as proposed for 1961.

When the road budget came up for discussion, Engineer Haydn Jones acknowledged that there proved to be more money available for county road construction this year than was reflected in the 1960 budget. This circumstance had been claimed by taxpayers at last year's budget hearing.

Mr. Jones went on to say that the excess funds are being spent during the current season on expediting the county's 10-year paving program and that six more miles are being blacktopped this summer than the program initially called for.

He conceded that the annual road budget has not, in the past, been too realistic in its estimates. He added that this is a matter that can be amended in future budgets and he promised his own, personal effort to see that the road budgets in years to come are as accurate a picture as possible of the road department's financial situation.

Mr. Jones expressed doubt as to the advisability of slowing down on road surfacing in 1961 to get the 10-year program back on schedule. He said, "From my conversation with people over the county, I believe they are anxious to see the road-surfacing program carried through to completion as quickly as possible."

He said he figures the budget set up for 1961 should just about allow for the number of miles to be blacktopped as programmed for next year in the 10-year plan.

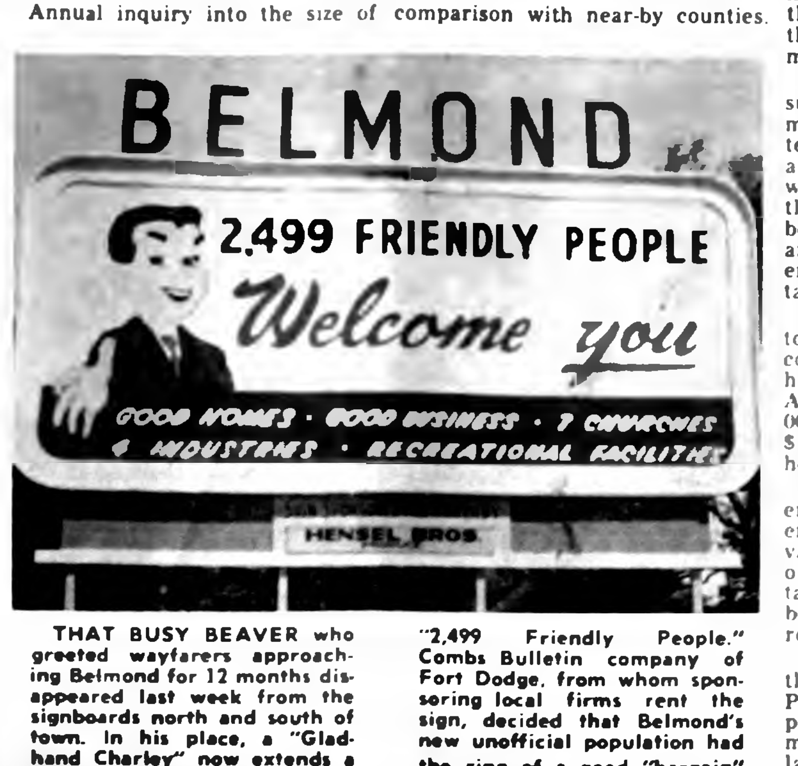

BELMOND
2,499 FRIENDLY PEOPLE
Welcome you
GOOD HOMES · GOOD BUSINESS · 7 CHURCHES
4 INDUSTRIES · RECREATIONAL FACILITIES
HENSEL BROS

THAT BUSY BEAVER who greeted wayfarers approaching Belmond for 12 months disappeared last week from the signboards north and south of town. In his place, a "Gladhand Charley" now extends a fistful of fingers to all persons traveling Highway 69, beamingly welcoming them to Belmond in behalf of all its "2,499 Friendly People." Combs Bulletin company of Fort Dodge, from whom sponsoring local firms rent the sign, decided that Belmond's new unofficial population had the ring of a good "bargain" and consequently chose it as the sign's motif for the next year's time.

Detassler hurt in field mishap

Nikki Killius, 15-year-old daughter of Mr. and Mrs. Cecil Killius, suffered an extremely painful injury about 9:00 a. m. Monday as she was dismounting from a detasseling machine while working with a Tomco crew.

An investigation of the accident indicated that Miss Killius apparently slipped as she was stepping from the platform on which the detasselers ride.

As she twisted while endeavoring to save herself from a bad fall, Nikki's left leg came in vigorous contact with a set screw on the outside of the machine's framework.

The sharp end of the screw cut a long, deep gash in the calf of her leg. The small bone in the lower leg was broken in the mishap, also.

Miss Killius was a member of a crew working on the V. E. Hanson farm two miles east and two miles north of town. Alvin Kuhlers was driver of the machine upon which she had been riding.

FETROW TO GUIDE PREPS

Jim Fetrow, Iowa State university senior this fall, will return to the Ames campus early in order to serve as a guide for incoming freshmen during Freshman Days at the university. He is among 220 upper classmen who will assist in orienting the new students during the period of Sept. 7-11.

"Lightning" strikes again

Tuesday afternoon the weatherman had no luck at all in generating a welcome shower — to say nothing of a thunder storm. Nevertheless, "lightning" struck on Main street. More than that, it was "lightning" striking the same target for the fourth time. It came in the form of a bolt of good luck that tingled Orana Quigley at 3:00 o'clock to the tune of $50 in Cash Gift Day currency. She confirmed that three times in the past she has been the winner of a CGD prize. Altogether, $100 was cut loose from the Cash Gift Day kitty, for there were two $25 winners at 2:00 p. m. They were Henry Larsen and Mrs. Edward Peterson, the latter of Goodell. Undisturbed by this jolt to the CGD pocketbook, the committee is again posting $400 in prizes next Tuesday afternoon — once more divided into eight $25 awards at 2:00 and four $50's at 3:00 o'clock.

PHYLLIS LEE, WHEN SHE WAS "SOYBEAN PRINCESS"

● ● ● ● ● ●

Phyllis, once GMI Soybean Princess, Still a General Mills "Sweetheart"

It was just six years ago last week that a Belmond High school sophomore-to-be reigned as "Soybean Princess" over a three-day celebration here designated "General Mills Appreciation Days."

Then Phyllis Lee, and only 14½ years old, the pretty miss won the hearts of GMI officials who came to Belmond to participate in the "Appreciation Days" program. They agreed that no company was ever represented by "a sweeter sweetheart" than the charming daughter of Mr and Mrs Archie Lee.

Her graciousness, unflagging patience and ready cooperation at all times contributed in no small degree to making "Appreciation Days" and event still vividly recalled by those persons responsible for the planning and conduct of the celebration.

Typical of her unhesitating willingness to respond to all requests was her nervous ascent to a perch a-top the large sign on the local GMI plant grounds to pose for the accompanying picture

Last week, evidence was provided that Phyllis (now Mrs Odean Severseike) is still counted as a sweetheart of "the General."

She was prettily pictured on the back cover of the July issue of "The Modern Millwheel," magazine published by and for the employees of General Mills. Her full-length photo (cropped to smaller size as here reproduced) was adjoined by a variety of candidates' campaign buttons and the following comment:

"Politics and voting are important to 21-year-old Mrs Phyllis Severseike, cashier in the Accounting Department of the Mechanical Division, who will be voting for the first time this fall. She wants to know all about the various candidates for President and is interested in the issues of the campaign.

"Her first step was to register to vote. Then Phyllis watched the major political conventions on television to become better informed on the issues and candidates."

Phyllis's husband, Dr. Odean Severseike, is presently putting in his medical internship at a Minneapolis hospital.

● ● ●

PHYLLIS LEE SEVERSEIKE

Still a GMI "sweetheart

Two from Belmond on aviation jaunt

Two Belmond faculty members were in a contingent of students and college and community leaders from Cedar Falls who flew last Saturday from Waterloo airport to Oklahoma City. The aerial outing was a phase of the Iowa State Teachers college aerospace education program being conducted this summer.

Included in the group as enrollees for the aerospace education workshop at ISTC were Bernard Schroeder, manual arts instructor, and Jeannette Hall, junior high school science instructor here.

Flying in the two C-119 "boxcars" provided by the 10th Air Force, Selfridge AFB, Michigan, the 60-passenger delegation toured the Aeronautical Center of the Federal Aviation Agency at Oklahoma City.

Loveless to talk on farm problem

Gov. Herschel Loveless will deliver the first major farm address of his 1960 U. S. Senatorial campaign before a Sixth District Democratic picnic at the Hamilton county fairgrounds at Webster City next Sunday.

The governor, who is chairman of the National Democratic Farm Policy Advisory committee, will speak at 2:00 p. m. on the subject "The Farm Issue in 1960," following the noon picnic.

Congressman Merwin Coad of Boone and Democratic state candidates will be on the program, along with Governor Loveless.

● Belmond Locals

Myrtle Hawley, Barbara Tripp, Kenneth Hawley accompanied by Ray Hawley of Garner attended a Hawley family reunion held Sunday at Cedar Rapids.

Mr. and Mrs. Winford Schloppe and Mrs. Thada Bangasher of Ackley, Mr. and Mrs. Fred Larsen of Alexander and Mr. and Mrs. Wilbur Larsen, Charles and Barbara of Coulter were Sunday dinner and supper guests of Mrs. Nellie Leebrick.

Mr. and Mrs. Dave Lynch and family of Bellingham, Wash., recently visited in the Lyle Sorenson home.

Mrs. Cato Griesy returned home Saturday from Rock Rapids where she had spent the past few weeks in the Dr. Carl Griesy home. Rev. Paul Griesy also visited there a short time before going to San Francisco, Calif., from where he sailed July 24 on his trip to Japan.

Lt. Col. and Mrs. J. R Larson and children arrived last Thursday from the Azores and will spend another week in the C. A. Didio home. Lt. Col. Larson of the Air Force is being transferred to a base near Madison, Wis.

Naomi Harlow of Detroit, Mich., and Mrs. J. R. Harlow of Nevada spent last week in the home of Mrs. Robert Coulson.

"TOUGH PICKIN'" was the opinion of the judges who had to pick from the group of contestants above just two to represent Wright county in the regional "Queen of Conservation" contest to be held at Mason City at North Iowa Fair time. Finally getting the nod were Rita Schroder and Ardeth Boyington. In the picture, contestants are in the following order (left to right): back row — Joan Graves of Goldfield, Caren Edwards of Goldfield, Marguerite Agena of Dows, Lorraine Davenport of Belmond, Rita Schroder of Dows, Linda Shillington of Clarion, Erin Tegland of Clarion, Karen King of Clarion, seated — Diane Frohling of Rowan, Bette Krause of Kanawha, Kathy Thompson of Eagle Grove, Ardeth Boyington of Rowan and Joan Mathre of Kanawha.

Society NEWS

Family dinner and reunion honors returned missionaries

A week ago Sunday, the Henry and Nic A. Nelson families met for a pot-luck dinner at the Russell Lonnevik home, honoring Rev. and Mrs. Herbert Nelson and family of South Africa who are home on furlough

In the afternoon, about 80 relatives and friends visited with the Nelsons. These included Mrs. Herbert Nelson's folks of the Fort Dodge and Badger vicinities.

Stanley Shahan honored on birthday anniversary

A gathering was held at the Stanley Shahan home a week ago Monday evening in honor of Mr Shahan's birthday. Those coming were the Gaylen Johnson, Dudley Johnson and Arland Johnson families of Kanawha, Mr. and Mrs. Donald Friesleben and the Roger Shahan family.

● Belmond Locals

Mr. and Mrs. Velden Quint and family of Kirksville, Mo., were guests for the weekend recently in the Floyd Broshar home.

Mr. and Mrs. Herman Braun and family of Lima, O., visited last week with her parents, Mr. and Mrs. Arvin Ellis, and other relatives and also with his parents, Mr. and Mrs. Herman Braun, at Dows

Local ladies help celebrate Mrs. Severseike's birthday

Monday afternoon a group of ladies from the Trinity Lutheran and St. Olaf churches drove to Ames to help Mrs. O M. Severseike celebrate her birthday. The guests took a basket lunch and presented a gift from the group.

Those attending were the Mesdames. M. O. Hanson, Tillie Benson, Herbert Hill, Leland Dorr, Gerald Swenson, Arnold Nodland, Russell Lonnevik, Gerhard Thompson Henry Hill, Chester Hill, Archie Lee and Abner Toftey.

● Belmond Locals

Beverly Buseman spent Sunday afternoon in the Franklin Buseman home at Klemme.

Mrs. Alfred Meyer and Ann Louise of Toledo, O., Mrs. Ben Mehus of Kanawha, Mrs. Nic Nelson and Mrs Herb Hill were guests in the home of Mrs. Leland Dorr last Thursday.

Mr and Mrs. Leland Dorr and children joined Mr. and Mrs. Clarence Lambert of Harcourt and Mr. and Mrs Burnett Piltingsrud and family of Callender at a picnic Sunday at Humboldt.

Mr and Mrs. Gerhard Thompson and Mrs. Tillie Benson attended the wedding of a relative, Merlin Larson, to Carol Brevig held Saturday evening at the Lutheran church at Granite Falls, Minn.

● Belmond Locals

Mr. and Mrs. David Pierce and children of Des Moines called at the Dean Gunderson home Saturday evening on their return from a vacation in Minnesota.

Mr. and Mrs. Ray Haugland and family went to Emmons, Minn., Sunday to help her father, Butler Stene, celebrate his 81st birthday which was the previous Thursday. In the evening, they visited at the Leroy Moe home at Lake Mills.

Mrs. Mabel Morris returned Sunday from a week's visit in the homes of her sister, Mrs. Berta Cooper, and brother, Will Keeling, at Clarion. Another brother, Ralph Keeling, and his wife of Flint, Mich., and their son Ralph of Detroit, Mich., were also visiting in the Cooper and Keeling homes at Clarion. Before that, Mrs. Morris spent four weeks in the home of her son Dewaine and family at Ellendale, Minn.

● Belmond Locals

Mr. and Mrs. William Guthrie spent the weekend at the Gene Bradley home at Fort Dodge.

Mrs. Molly Cummings of Long Beach, Calif., visited one day last week with her friend, Mrs. Lester Buseman.

Mrs. Charles Ward and son Bobby of Hobart, Ind., are visiting the Mike Luick home this week.

HILLTOP CAFE
"TOPS FOR FOOD"
Home cooked food daily — Special Sunday dinners — OPEN 7 a. m. to 0 p. m. — For Reservations Phone Rowan 36915
Rube & Helen Mickelson
7 Miles S. on 69, ½ mile E. on 3 from Belmond

The FINEST in Wedding Photos
MUELLER STUDIO
PHONE 94 CLARION, IOWA

NOTICE
Will Back-To-School
MEAN A
Transportation Worry
FOR YOU?
If So . . . See Us For A Good
SECOND CAR
From These
O. K. USED CAR Buys
'59 Chevrolet Bel Air 4-door sedan, radio, heater, automatic transmission, tinted glass
'57 Ford Station Wagon, 4-door, with radio, heater and Fordomatic transmission
'56 Mercury Monterey 4-door hardtop, radio, heater and automatic transmission, power steering
2 — '54 Chevrolet 4-door sedans, radio, heater and standard shift
'53 Chevrolet 4-door sedan, radio, heater
'53 Chevrolet 2-door, radio, heater, automatic transmission
SPECIAL PRICES
On These New 1960 Models
1960 Chevrolet Bel Air 4-door sedan
1960 Corvair 700 4-door, automatic transmission
1960 Corvair 700, 4-door, radio, heater, automatic transmission, our demonstrator
"It's Easy To Drive A Bargain"
AT
LEN SHELDON
CHEVROLET
PHONE 328 BELMOND

Pirates . . . Peewee League

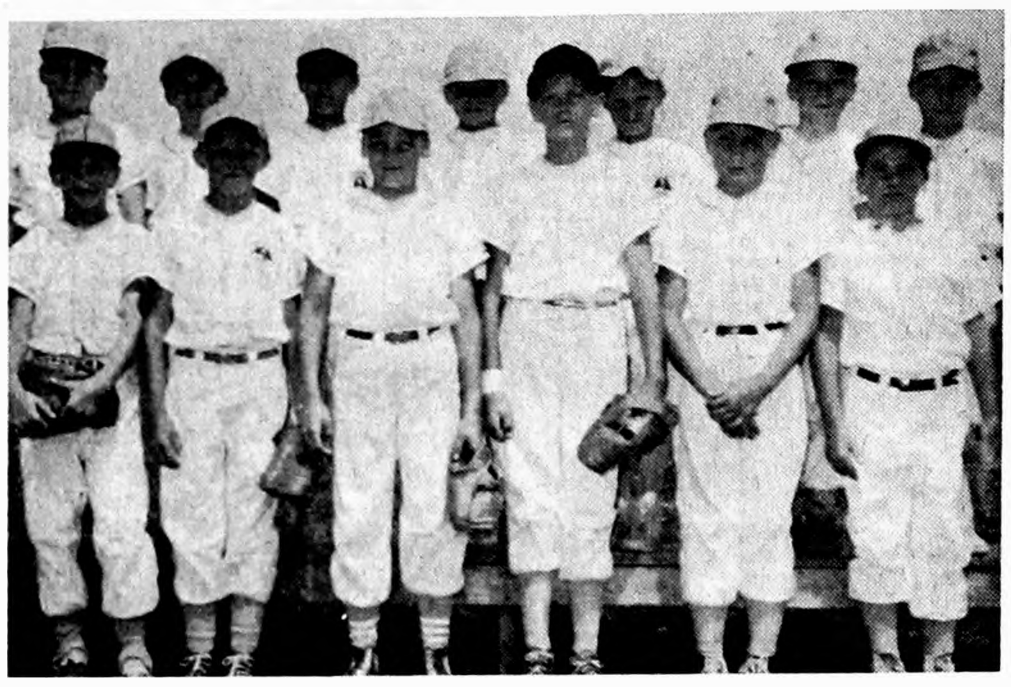

Back Row, left to right: Stan Boelman, Mark Middleton, Greg McClenahan, Randy Turner, Ricky Nelson, Steve Courson, Bruce Hill. Front Row: Mike Klinefelter, Jerry Boelman, Wayne Smith, Jerry Smith, Tom Shirer, Jerry Stadtlander. Not pictured: Lee Barkema, Jim Thayer.

R. W. COURSON AGENCY
REAL ESTATE — PHONE 451 — INSURANCE

Braves . . . Midget League

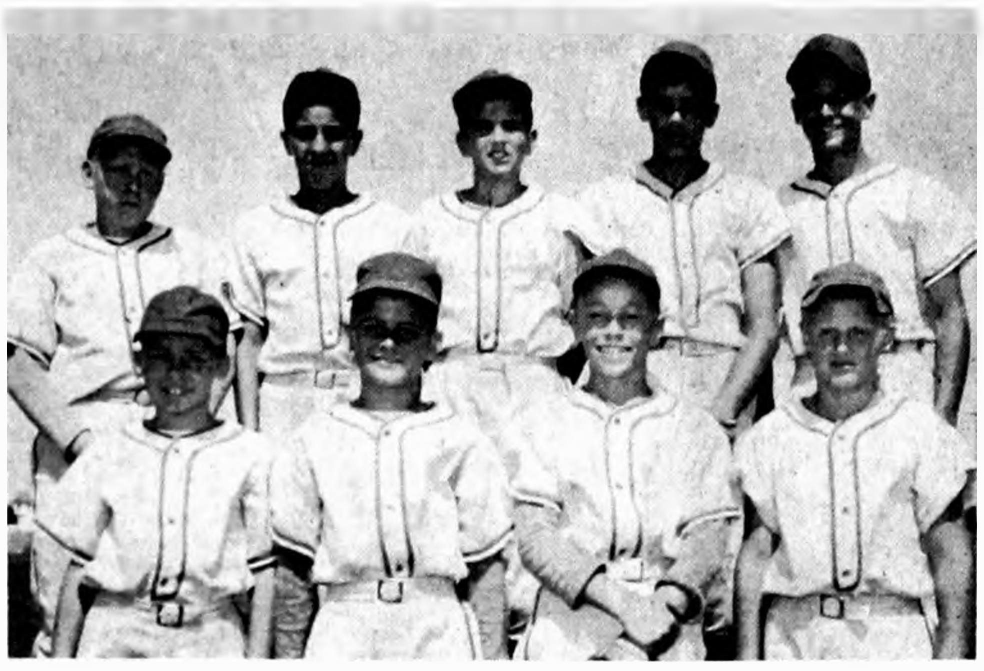

Back row (left to right): Dennis Harms, Doug Greenwood, John Faris, Jim Pasquariello, Keith Sheller; front row: Gary Walrod, Tom Swaroff, Larry Thayer, David Moe. Missing from picture: Jeff Modderman, Earl Kalkwarf, Lee Roberts, Bruce Smith, Allen Hattel, Dave Henn.

George's Auto Electric Shop
Ignition—Carbureator—Generator—Automotive Electrical Repair

Cardinals . . . Peewee League

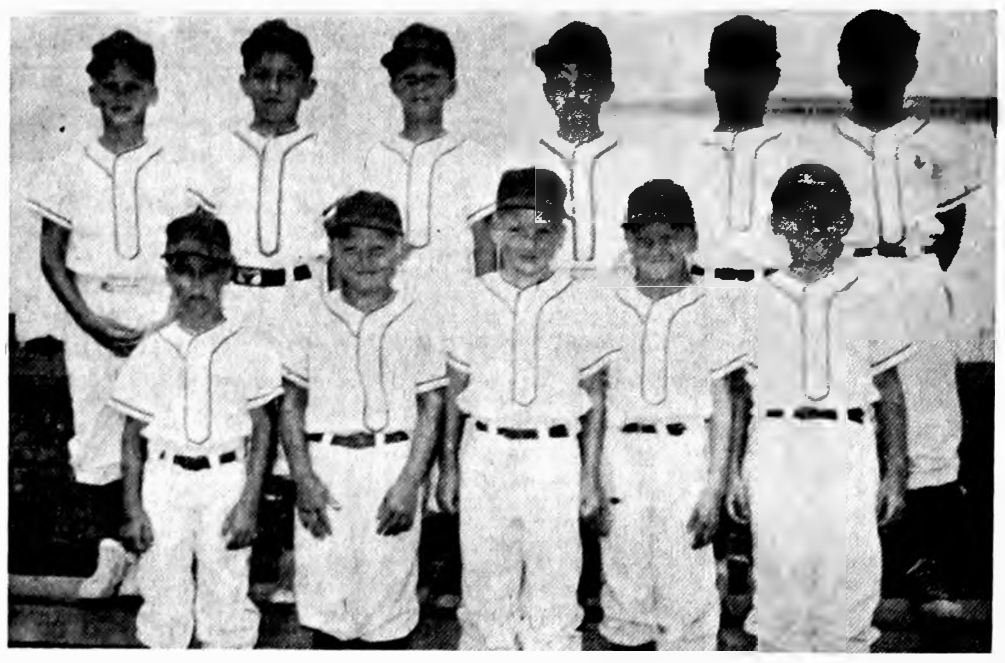

Back Row, left to right: Don Dougherty, Jim Dickson, Stan Korthas, Wayne Hinman, Dudley Thompson, Mickey Gabrielson. Front row: Mike Allen, Ricky Hawley, Lenny Johnson, Danny Ketchum. Leslie Soma. Not pictured: Mark Gabrielson, Eldon Vander Ploeg, Ricky Bonte.

TOMCO, INC.
TOMCO—
A Step Forward

Yankees . . . Midget League

Back row, left to right: Dale Sheller. Bob Rise. Wayne Lamfers, Jerry Soma. Ed Dana. Doug Thompsen. Front row: Allen Cronk. Bob Cox. Mickey Ketchum, Jeff Steenblock. Richard Stadtlander. Ted Gabrielson. Not pictured. Ray Johnson, Mike Pals, Paul Laaveg.

FIRST STATE BANK
Phone 216 — Belmond — Member Federal Reserve System

Red Sox . . . Peewee League

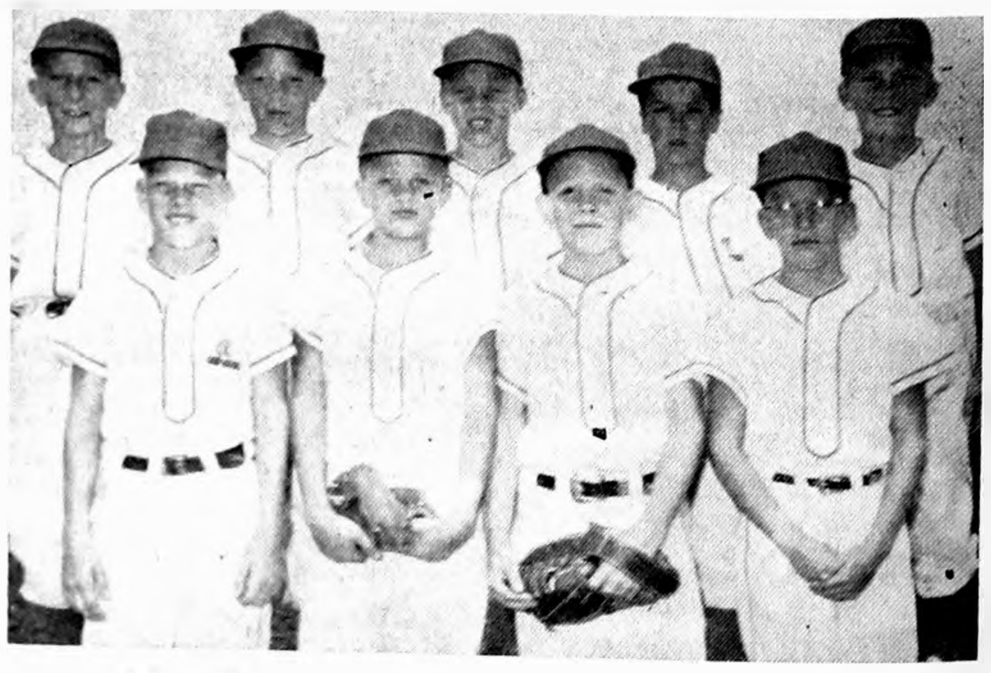

Back Row, left to right: Kenny Eygabroad, Kevin Gallagher, Clark Thayer, Louie Schaal, Joey McLaughlin. Front row: Bob Cullinan, Paul Bamford, Neal Rabe, Vance Jenison. Not pictured: John Brady, Lee Gordon, Gerry Nelson, Preston Kessler, Phil Chapman.

You'll Never Get Nervous With
JOE'S SKELLY SERVICE

Grethen House
1514 NO. SHORE DRIVE
CLEAR LAKE, IOWA

Iowa's bit of New England invites your parties, luncheons, coffees, brunches, bridal showers and dinners.

Smart casual clothes, selected gifts are carefully chosen to please the discriminating.

Fashion Show Luncheons
Every Thursday.

CALL FLEETWOOD 7-4311
FOR RESERVATIONS

Hoppel, Ginapp pick leagues' best—

Midget and peewee all-star tilts scheduled

SPORTS

All-star games bringing together the best players in both the midget and peewee leagues have been scheduled by Don Hoppel, summer recreation baseball director, to wind up the boys' season of play. The midget all-star game is scheduled for this Friday at 8:15 p. m. and the peewees will go at it Monday night at the same hour.

During a break in the peewee game, trophies will be presented to the captains of the championship teams in the two leagues. Also, a trophy will be awarded to the boy in each league elected by his fellow competitors as Most Valuable Player.

Friday night's seven-inning game will find Doug Thompsen and Terry Armour slated for mound duty on the Blues team, with Craig Boller receiving Hurling duties for the Reds will likely be shared by Neal Waddington, Jerry Soma and Bob Misner, with Jim Cox catching.

Also on the Blues' roster are: Pasquiello (Braves), Gary Meyer (Orioles), Richard Stadtlander (Yankees), Bob Flanagan (Tigers), Gary Obrecht (I), Rickey Lynch (I), Bill Jenison (T), Bob Cox (Y), Jeff Kessler (Y), Dennis Whipple (O) and Wayne Lamfers (Y). From the battery, Boller and Armour are Indians and Thompsen a Yankee.

On the Red roster are: Keith Sheller (B), Terry Roberts (I), Bob Nelson (O), Mickey Ketchum (Y), Ken Busick (O), Blair Brandmeyer (T), Terry Pals (I), Ray Johnson (Y), Mike Dannewitz (O) and Dallas Hopkey (T). Battery mates Misner and Cox are Orioles, Waddington a Tiger and Soma a Yankee.

Twirlers for the peewee Red team will be Rickey Hawley (Cardinals) and Donny Havens (Cubs). Slated for catching duty are Dudley Thompson (Cardinals) and Fred Whipple (Giants).

Their team mates on the Red squad will be: Terry Nelson (Red Sox), Neal Rave (RS), Jim Dickson (C), Mark Middleton (Pirates), Kent Korthas (G), Terry Hanson (G), Robert Dorr (C), Rickey Nelson (P), Kenny Eygabroad (RS) and Leland Stoffer (G).

Pitching for the peewee Blues will be Ron Ginapp of the Giants and Lee Barkema of the Pirates. Behind the plate will be Keith Boller of the Cubs and Mike Klinefelter of the Pirates.

Completing the Blue roster are: Wayne Smith (P), Steve Courson (P), Lenny Johnson (C), Paul Bamford (RS), Vance Jenison (RS), Joe Gabrielson (G), Leslie Soma (C), Jerry Smith (P) and Kevin Griffin (C).

All-start selections were made by Hoppel and his assistant, Roger Ginapp.

BELMOND INDEPENDENT
BELMOND PUBLISHING COMPANY

PUBLISHERS: R. H. Gowdy, business-advertising manager; J. R. Gallagher, editor; Duane Anderson, shop superintendent.
Published each Thursday at 218 E Main st., Belmond, Ia. Entered as second-class matter Nov. 1, 1919, at Belmond, Ia., post office under the Act of March 3, 1879.

Subscription Terms: One year in Wright and adjoining counties, $3.75; elsewhere, $4.25. Cash in advance; paper stops at expiration date shown on address label.

—MEMBER—
IOWA PRESS ASSOCIATION

Ed Albers rolls "perfect" 300

Ed Albers, Belmond's lowest handicap bowler, got his 1960-61 pin-busting off to a noteworthy start last Thursday by posting a "pedfect" 300 game at Strike-It-Rietsch's bowling alleys at Rockford, Ill.

It was the first 300 game to be rolled at the recreation center in its entire five years of operation and, according to Ed, "surprised the proprietor considerably."

After kiddingly declaring his intention of rolling a perfect game, Ed's first three strikes prompted the alleys' proprietor to comment, "Well, only nine to go."

Six strikes later he excitedly amended his cry to "Only a turkey to go."

This was Albers' first 300 in almost a year and a half, after a cluster of perfect games during the 1958-59 season that saw him in one open bowling session string two 300 games in a row.

GINAPP ON CHICAGO TRIP

Roger Ginapp, local pitching ace who has done some twirling this summer for the Garner Junior Legion ball team, recently had the opportunity to accompany the Garner group on a jaunt to Chicago. The group drove in to the "Windy City" on a Thursday and returned home on Sunday after taking in two big league ball games.

PEEWEE LEAGUE STANDINGS

	W	L
Cardinals	4	2
Pirates	3	2
Cubs	4	3
Giants	3	3
Red Sox	1	5

Last week's results

Giants 11, Cubs 9
Cardinals 22, Red Sox 10
Cubs 11, Pirates 7
Red Sox 25, Giants 13
Cubs 12, Cardinals 11

MIDGET LEAGUE STANDINGS

	W	L
Indians	5	1
Yankees	4	2
Tigers	3	2
Orioles	2	4
Braves	0	5

Last week's results

Orioles 6, Tigers 3
Indians 17, Braves 5
Yankees 16, Orioles 10
Indians 13, Yankees 1

League titles still in balance—

PTA ball program in final week

This week's concluding slate of games in the PTA Summer Recreation peewee and midget baseball leagues found four teams still in the running for the peewee title and three still in contention for the midget championship.

Upset artists last week were Keith Boller's Cubs. After slipping to a 2-3 won and lost mark by losing Monday night to Fred Whipple's Giants, the Cubs trimmed the league-leading Cardinals and Pirates to remain a threat for the title.

Thursday afternoon the Giants' hopes received a jolt when the previously winless Red Sox emerged a 25-13 victor when first Ron Ginapp and then Fred Whipple had trouble finding the plate as hurler for the losers. They gave up only six hits — but they included homers by Paul Bamford, Terry Nelson and Capt. Kenny Eygabroad. Whipple also hit for the circuit.

Friday night's battle between the Cubs and Cardinals was a thriller, which the Cubs won 12-11 on a pair of unearned runs in the bottom of the fourth inning after Rickey Hawley's Cards had taken an 11-10 lead in the top of the frame.

Hawley allowed only two hits as losing pitcher but control trouble kept him in hot water. Don Havens struck out seven Cards and allowed only six hits, but five of them were four baggers — three by Capt. Jim Dickson and one each by Don Dougherty and Mark Gabrielson.

Havens poled a couple of homers, himself, to pace the Cubs in their 11-7 win over the Pirates on Wednesday afternoon. Tom Tyrrell for the winners and Capt. Wayne Smith for the Pirates also hit round-trippers.

Key game in last week's midget league activity saw the 1st-place Indians grab the inside track to the championship by decisively whipping the Yankees in 2½ innings under the 12-run rule, 13-1.

Capt. Jerry Soma gave up four hits, allowed four walks and was hurt by a fielding error as Craig Boller's Redskins counted eight runs in the top of the third. Pitcher Terry Armour permitted only two hits and struck out four in two innings on the mound for the winners.

Bob Misner's Orioles shocked Neal Waddington's Tigers with a 6-3 defeat that shoved Waddington's wallopers into third place. This was an extra-inning affair in which Misner allowed only five hits over the five-frame route. Waddington yielded only three hits, but 10 walks spoiled an otherwise good hurling effort.

The Yanks kept their title hopes alive by trimming the Orioles Wednesday afternoon, 16-10, with an 11-hit attack featured by a homer by Mickey Ketchum and a triple by Bob Cox.

Regular season play in both leagues concludes today (Thursday) with four games.

Giants . . . Peewee League

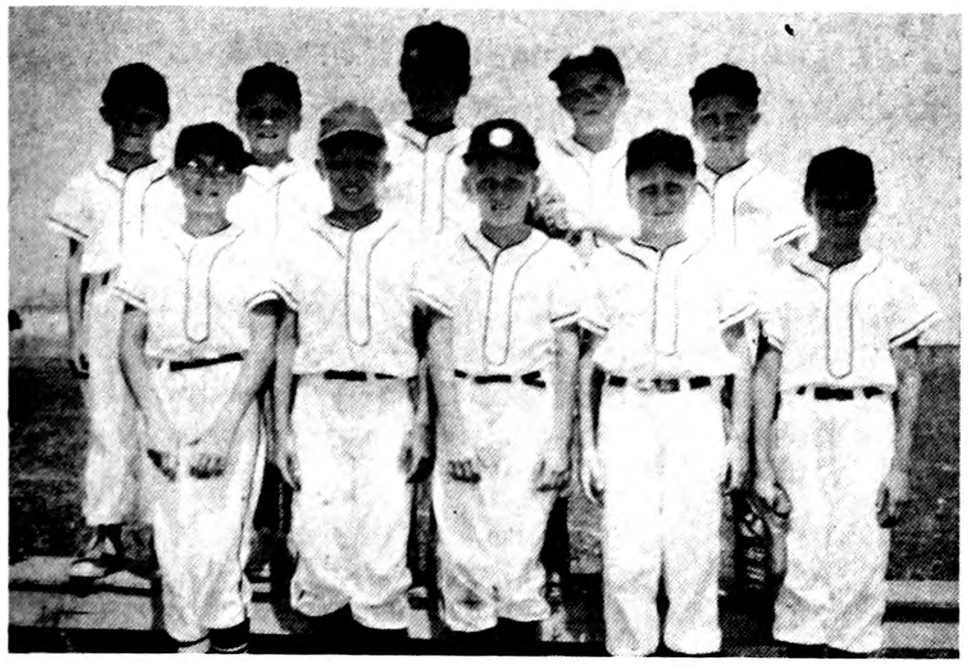

Back Row, left to right: Kent Korthas, Leland Stoffer, David Paule, Terry Hanson, Dale Swenson. Front row: Mike Ratasky, Fred Whipple, Ronald Ginapp, John Reasoner, Charles Janson. Not pictured, Joe Gabrielson, Leslie Ainger, Gerald Bemrich.

IOWA ELECTRIC LIGHT AND POWER
Company
Serving This Community Since 1915

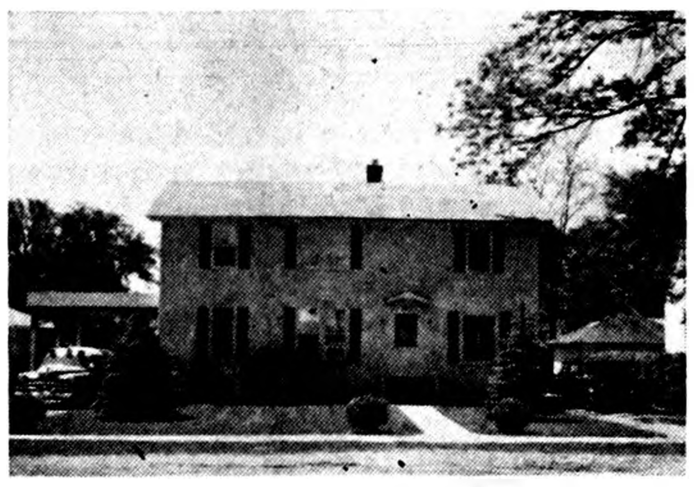

Johnston Funeral Home
AMBULANCE SERVICE
DIAL 7811

FOR EXPERT TREE WORK
PHONE OR WRITE
Franklin County Tree Service

- Removing All Size Trees
- Pruning Fruit Trees
- Trimming Evergreens and Shrubbery

TOM BERREGAARD
P. O. BOX 117
Phone 6-2361 — Coulter

Indians . . . Midget League

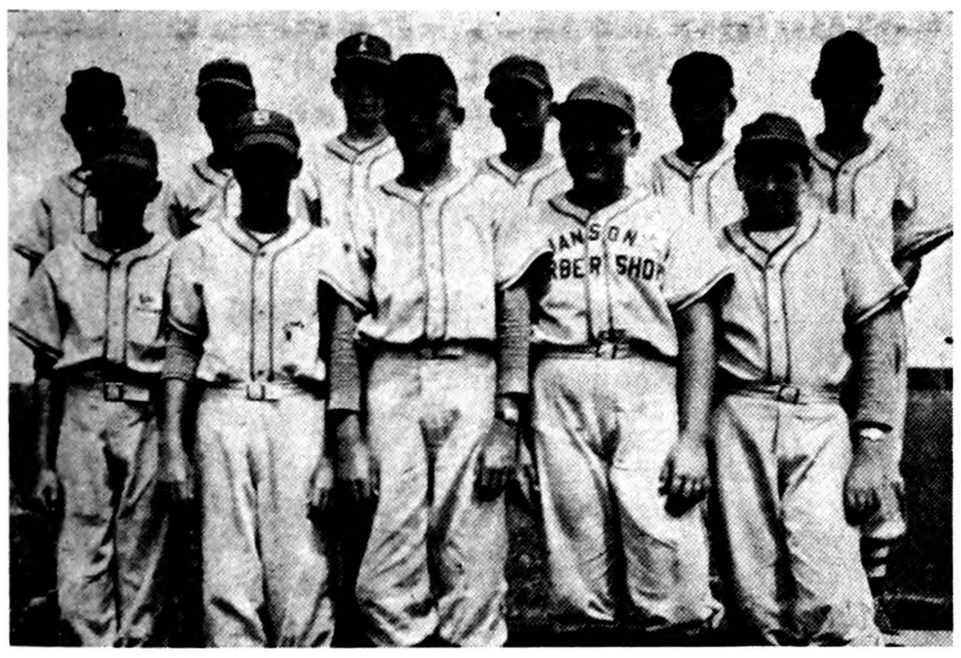

Back Row, left to right: Jeff Kessler, Paul Green, Terry Pals, Gary Obrecht, Dallas Steenblock, Harley Dorenkamp. Front row: Phil Rise, Terry Armour, Mike Granzow, Ed Olson, Ricky Lynch. Not pictured, Craig Boller, Terry Roberts.

Belmond Coop Creamery
Manufacturers of Belmond Butter — Distributors of Belmond Milk & Cream.

Orioles . . . Midget League

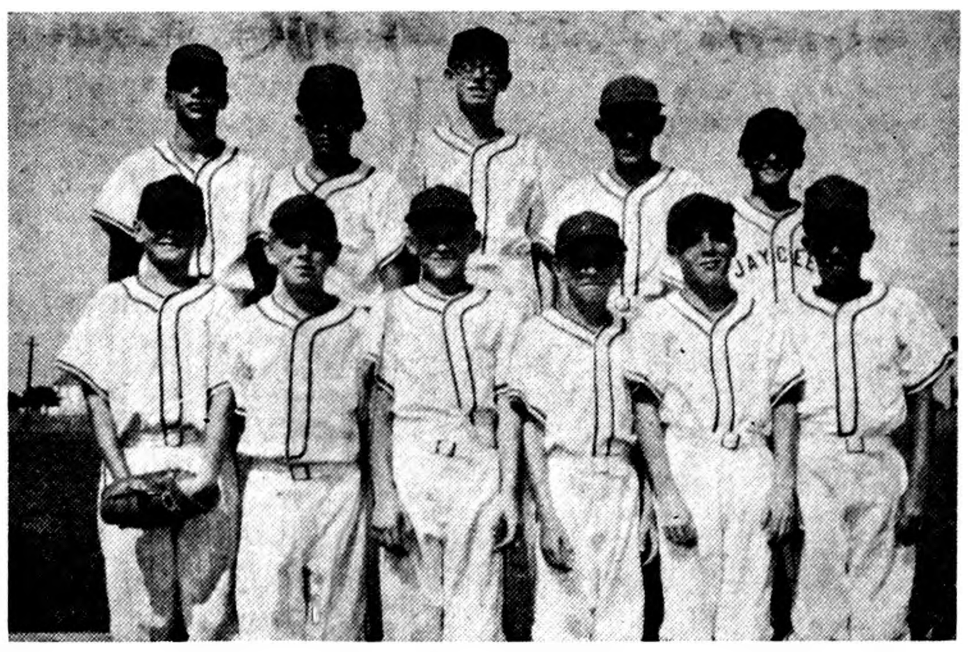

Back Row, left to right: Bob Misner, Ray Jante, John Bonte, Mike Dannewitz, Ken Busick. Front row: Dave Dirks, Frank Quigley, Larry Turner, Gary Meyer, Jim Cox and Dennis Whipple. Not pictured: Bob Nelson, Tommy Hildman, Jim McGowan.

Belmond Veterinary Clinic
Dr. Robert E. Misner — Phone 546 — Dr. Leslie G. Classick

Cubs . . . Peewee League

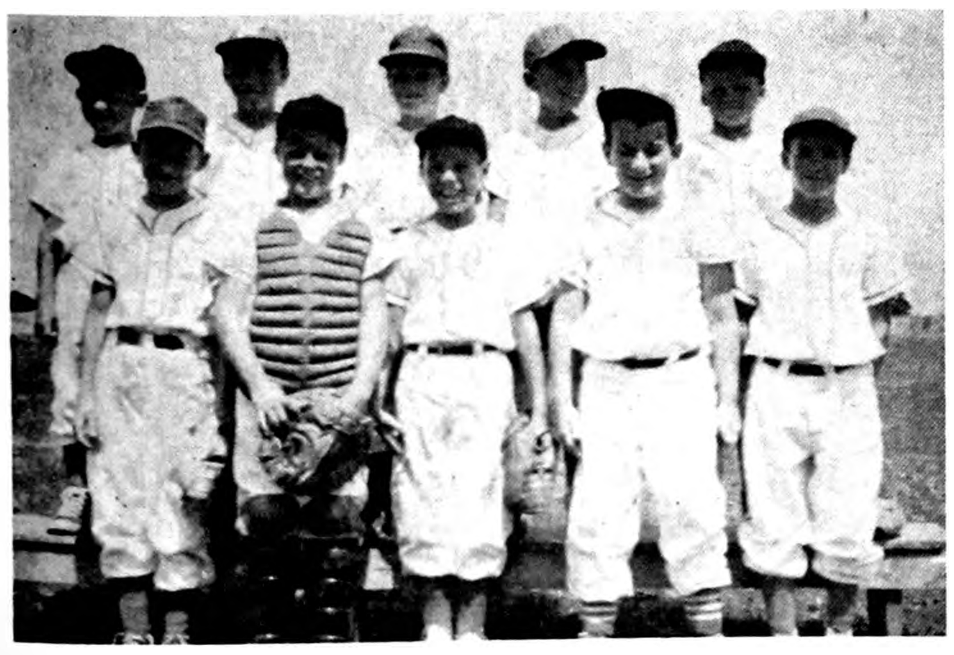

Back Row, left to right: Bill Broshar, Robert Dorr, Jay Stockseth, Tom Tyrrell, Terry Lerdal; Front row: Doug Tyrrell, Kevin Griffin, Larry Behrends, John Dana, Donny Havens. Missing Keith Boller, Jim Thayer.

FARMERS GRAIN CO.
PHONE 498 — PURINA FEEDS

Tigers . . . Midget League

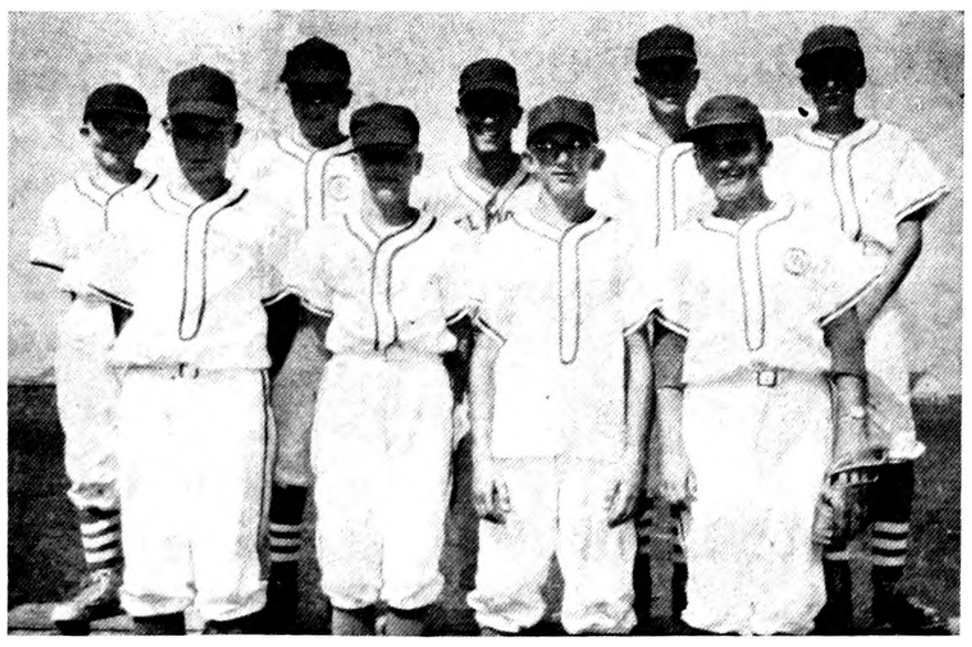

Back Row, left to right: John Hotvet, Blair Brandmeyer, Neal Waddington, Dennis Dorenkamp, Phil Vander Ploeg. Front row: Bill Jenison, Dennis Thayer, Dallas Hopkey, Terry Winbigler. Missing: Bob Flanagan, John Ainger, Neal Kalkwarf, Dave Smith.

WADDINGTON'S

NEW BELMOND
CINEMASCOPE
Now Showing Through SATURDAY, AUG. 6
"This Rebel Breed"
Mark Damon-Rita Moreno
Today's youth — burning with adult emotions — caught in a crossfire of love and hate.

SUN., MON., TUES., WED., AUGUST 7-8-9-10
"Wake Me When It's Over"
Ernie Kovacs-Margo Moore
Dick Shawn
Wacky, Witty and Wonderful. An Island Jungle Become An Island Paradise. "A New Tranquilizer — A Real Laugh Pill," says Jack Benny.
Matinee Sunday at 2:30 p. m.

★★★★★★★

THE PEOPLE'S CHOICE

MORE
JOBS UNDER
Republicans

Let's keep the record straight. It's been the Republican Administration of Dwight Eisenhower and Richard Nixon which has given the country it's most prosperous, and its most peaceful years.

It's been the Republican administration of Eisenhower and Nixon which has been kindest to the laboring man and to his family.

It's been the Republican administration of Eisenhower and Nixon which has increased the earning power of every man jack of us to a point where, for fewer hours of labor per week, we can enjoy more of the comforts of life than any other nation in the world or than any other generation before us.

It is the Republican party which is truly the friend of the common man. And don't let anyone tell you it isn't.

THIS MESSAGE brought to the voters of Wright county by The Republican Central Committee

AUGUST SPECIAL
Imported, "silver bright"
SHEFFIELD DESIGN
SERVING TRAY

Regular $1.60 value, now only
79¢

- 14½" x 11½" solid metal . . . looks like silver . . . will not stain or tarnish.
- Beautifully engraved with authentic reproduction of the Sheffield Heirloom design.
- Perfect for serving hors d'oeuvres, beverages . . . large enough for buffet luncheons, too.

Get your serving tray today at your local
OUR OWN HARDWARE

"The Do it Yourself Store"
ELLIOTT HDWE. & APPLIANCES
"THE PLACE TO GO FOR THE NAMES YOU KNOW"
☎ 309 BELMOND, IOWA

Wright countians have over half bond quota met

June purchases of U. S. savings bonds in Wright county amounted to $85,511, giving the county a six-month total of $752,719 for 57 per cent of the 1960 quota.

This kept Wright still ahead of state and national quota attainments. Iowa's average for the period was 51 per cent, while the national average was 49 per cent.

Robert L. Davison of Clarion, volunteer county chairman, reported that sales of Series E and H bonds in Iowa during June were more than $9 billion, giving the state a first-half total of $78,705,172.

Among the eight midwestern states in this region, Iowa still has the highest dollar volume and per cent of quota attained for the first six months.

Six-month sales of Series E and H bonds and per cent of quotas reached are shown for other counties in this area:

Hardin, $971,870 for 58 per cent; Webster, $1,496,043 for 58 per cent; Hamilton, $735,112 for 54 per cent; Winnebago, $497,164 for 53 per cent; Hancock, $565,759 for 52 per cent; Humboldt, 435,305 for 46 per cent; Franklin, $417,500 for 41 per cent; Cerro Gordo, $831,045 for 39 per cent.

THERE'S NEWS IN THE ADS

YOU CAN
PURCHASE
A NEW
FRIGIDAIRE
REFRIGERATOR
OR
FOOD FREEZER
FOR
PER DAY
25c
AND
**NO DOWN
PAYMENT**
SEE

The Do it Yourself Store
ELLIOTT HDWE. & APPLIANCES
BELMOND, IOWA

Professional and Business DIRECTORY

VISUALINER
STEERING SERVICE
FRONT END ALIGNMENT
PHONE 328
**LEN SHELDON
Chevrolet Co.**

Roy A. Henderson
LAWYER
Belmond, Iowa
PHONE 372

**Dr. Paul A. Rietz
Optometrist**
Phone 379 for Appointment
Office in A. C. Hanson Building

Life Insurance
Equitable Life of U. S.
● MORTGAGE ● RETIREMENT
● EDUCATION ● PROTECTION
**R. W. COURSON
AGENCY**

**Blue Cross
Blue Shield**
—Representative—
GEO. T. CUMMINS
PHONE 685
BOX 216—GARNER, IOWA

TED ZOOK
GENERAL CONTRACTOR
Solar Windows & Doors
LaPax Awnings
Dial 287 Belmond, Ia.

**Dr. W. W. Weisbrod
Chiropractor**
OFFICE HOURS
8 to 5 Mon. Through Sat.
Open until 9 Mon.-Wed.-Fri.
Evenings
X-RAY and NCM
Office Ph. 6431—Res. Ph. 6437

**BELMOND
VETS' CLUB**
OPEN DAILY EXCEPT
SUNDAY 2:00 P. M. TO
11:00 P. M. VETERANS
AND SOCIAL MEMBERS
ONLY

Peter C. Daniels
Contractor
Phone 903

MISHLER
ROOFING & SIDING
Phone 600, Clarion

Mr. and Mrs. Prospective
HOME BUYER

TAKE A L-O-N-G LOOK AT THIS BUSINESS OF BUILDING A HOME ! !

Consider these advantages of having your Home built by a Local General Contractor with the assistance of Local Electricians, Plumbers and Painters, using Local Labor. Also you'll find direct savings when you purchase your materials through Local Building Supply Firms.

BEFORE YOU BUILD BE SURE TO SEE THESE LOCAL CONTRACTING AND SUPPLY FIRMS Who

- There is a deep sense of satisfaction in moving into a new home that you have planned for and designed just the way you want it. These local contractors, with many years of experience behind them, know how to keep costs down, quality of construction up. They keep in constant close touch with their customers because they rely on your satisfaction to recommend them to future home builders.
- By using local skilled craftsmen and technicians you'll find the cost of building your home can be less and you are given individual attention as construction progresses.
- Your new home will reflect your individual way of living and you will be as proud of the finished product as will the contractors you chose to build it for you.
- And if you are interested in the local economy of Belmond, and all of us are, the money you spend on your new home locally helps to build the prosperity we enjoy right here in Belmond. So on any construction job you are contemplating now or in the future, consult with these Belmond firms. They'll appreciate your consideration and will extend every courtesy to you.

Sponsor This Ad in the Mutual Interest of All Prospective Home Builders

CONTRACTORS

Peter Daniels
PHONE 903

A. R. Dorr Sons
PHONE 529

Paul Dorr
PHONE 265

Maynard Harty
PHONE 369

Howard Jacobmeyer
PHONE 6251

Ted Meyer and Sons
PHONE 914

Clarence Steenhard
PHONE 913

Zook Construction Co.
PHONE 287

ELECTRICAL

Packard Electric
PHONE 374

Nelson Electric Co.
PHONE 205

Hammersland Electric
PHONE 980

SUPPLIERS

Belmond Ready Mix
PHONE 528

Fullerton Lumber
PHONE 469

Spahn & Rose Lumber
PHONE 250

Oscar Nelson
SAND and GRAVEL
PHONE 6921

Coonie Smith
BASEMENT EXCAVATION
PHONE 486

PLUMBERS

Bonte
PLUMBING & HEATING
PHONE 415

Kinseth
PLUMBING & HEATING
PHONE 7421

Madsen
PLUMBING & HEATING
PHONE 408

PAINTING

Jim's PAINT and WALLPAPER
PHONE 403

Clifford Johnson
PHONE 312

Paul Rogalla
PHONE 6897

Mrs. Nolte goes to state parley

Mrs. Bernard Nolte on Thursday attended the American Legion Auxiliaries 40th annual convention held last week at Hotel Fort Des Moines, Des Moines.

Featured speakers were the national president, Mrs. Alexander Gray of Brownsville, Tenn., and the former ambassador from South Korea, Dr. You Chan Yang.

Iowa's winner of the National President's scholarship, Carol Cross of Des Moines, read the essay which brought her the $1,000 award. The 1960 Hawkeye Girls State Governor, Mary Ellen Hurlbutt of Davenport, also was present.

Mrs. Nolte accompanied Mrs. Sig Helgeland, Mrs. Jane Svendsen and daughter and Mrs. Alice Svendsen and daughter of Belmond to Des Moines to the convention.

Mrs. Ina Eldred, Clear Lake, Mrs. Lurlene Abbot of Chicago and her granddaughter Aron of Beloit, Wis., and Mrs. Mildred Stacy of Chicago, Ill., visited a week ago Wednesday with Mrs. Laton Avery.

Mrs. Louis Kaz and Sheldon of Chicago, Ill., visited Wednesday and Thursday of last week with Mr. and Mrs. Leonard Anderson and family.

Mrs. Lee Milsap of Williams came a week ago Wednesday to visit her sister, Mrs. Laton Avery.

Mr. and Mrs. Henry Nolte visited over the weekend with Mr. and Mrs. Merle Peterson and Julie at Waverly.

Mr. and Mrs. Earl Ruka of La Habra, Calif., visited Tuesday of last week with Mrs. Laton Avery.

Mrs. Carl Chronister of Decatur, Ill., is visiting this week with Mr. and Mrs. Elmer Kienenberger and Mr. and Mrs. Robert McNutt.

Mrs. Emmett Kearney of Williams was a supper and evening guest Sunday of Lula Wilkins.

Mr. and Mrs. V. E. Harris called Sunday on Rev. and Mrs. W. T. Boston at Cedar Falls.

HOME IMPROVEMENT

Paint-up Sale

BUY NOW! SAVE NOW!

Superior Protection, Lasting Beauty
TITANIUM HOUSE PAINT
$4 72 GALLON
In 5 Gallon Cans

Actually washes away surface dirt! Resists sun, rain, snow, mildew and keeps its brilliance for years. One gallon covers up to 600 square feet! The best and most for your paint dollar.
In 1 Gallon Cans....... $4.49 Gal.

Bright Red
BARN PAINT
$2 74 GALLON
In 5 Gallon Cans

Save on paint—save building deterioration. Use this extra durable, weather defiant paint. Special mineral pigments and protective oils give it extra resistance to weather. Average coverage 400-500 square feet per gallon.

COAST TO COAST STORES
LOCALLY OWNED NATIONALLY ORGANIZED

Don Olson
Prop.
Phone 314

FLY-KOLA
NEW SWEETENED SYRUP ATTRACTS, KILLS FLIES

A feast for flies! A NEW DDVP, almost instant type of killer. Easily applied on window ledges, around doors, etc., inside or outside of barns or other buildings, wherever flies congregate. FLY-KOLA is also very effective against gnats, mosquitoes, wasps and ants.

TABEX FLY SPRAY
FOR DAIRY CATTLE AND ALL LIVESTOCK!

Government approved for use on all livestock and dairy cattle. Protects animals in the pasture and barn. Will not contaminate milk or meat. Reports show that TABEX increased milk production 15%.

BEEBE

NOLAN Rexall DRUG

COOL OFF!!
MONDAY NIGHT, AUG. 8, NBC-TV
ESTHER WILLIAMS AT CYPRESS GARDENS!!
STARRING
ESTHER WILLIAMS
WITH HER GUEST STARS
FERNANDO LAMAS
JOEY BISHOP
DICK POPE, THE AQUAMAIDS, THE AQUAMANIACS, CYPRESS GARDENS SKI BALLET, WORLD CHAMPION DIVERS, CYPRESS GARDENS AQUABABIES.
UNITED STATES BREWERS FOUNDATION

GOODELL NEWS

MRS. BERNARD NOLTE

Mr. and Mrs. Lauron Dorr of Clear Lake were visitors a week ago Wednesday evening in the home of his sister and family, Mr. and Mrs. Leonard Anderson, coming for the birthdays of Evelyn and Theresa Anderson.

Mrs. V. E. Harris and Mrs. B. E. Nolte on Tuesday afternoon, attended the Hancock county American Legion Auxiliary meeting at Woden.

GOODELL EUB CHURCH

Rev. Forrest Lay, Minister

Sunday, 10:00 a. m. — Church school.

Sunday, 11:00 a. m. — Worship service.

Thursday, 7:30 p. m. — Choir practice.

ST. MARY'S CHURCH

Rev. R. A. Ormsby, Pastor

Confession before early Mass.

Early Mass at 7:30 o'clock on the second and fourth Sundays of the month.

Late Mass at 9:00 o'clock on the first, third and fifth Sundays of the month.

Mr. and Mrs. Roy Bachman entertained her aunt and uncle, Mr. and Mrs. Roy Guest of Bay City, Mich., on Wednesday of last week.

Barbara Peterson was a Sunday dinner guest of Mr. and Mrs. Ernie Woiwood and family at Garner.

Mrs. John Schisel, Mrs. Eddy Anderson of Garner and Mrs. Mary Gardner of the Good Samaritan home of Mason City visited Mr. and Mrs. John Peterson and family Wednesday afternoon of last week.

Sunday dinner guests at the home of Mr. and Mrs. Jess Anderson were their son-in-law and daughter, Mr. and Mrs. Earl King, and granddaughter and family, Mr. and Mrs. Charles Mincks, all of Des Moines, and son Everett and family of Olaf. Afternoon visitors were their daughter and family, the Donald Smiths of Goldfield; granddaughter and family, Mr. and Mrs. Frank Howard and Debbie of Clarion, and Mr. Anderson's brother and sister-in-law, Mr. and Mrs. Ralph Anderson of Eagle Grove.

Margaret Brede and Ione Christie were dinner guests a week ago Tuesday of Cleo, Cecil and Rachel Shreckengost and supper guests at the home of Mr. and Mrs. Edgar Reed at Mason City. Mr. Reed brought the ladies to their homes here.

Ione Christie and Lula Wilkins were Saturday afternoon visitors of Mr. and Mrs. Bill Knisley at Rockwell.

Mrs. Arthur Bates, Ruthven and Mr. and Mrs. Roy Bates of Benson, Ariz., are visiting Mr. and Mrs. Merlin Hanson and family.

Mr. and Mrs. Earl Ver Helst and family, Mr. and Mrs. Pat Bridges of Dows and Mrs. Hazel Olinger of Clear Lake enjoyed a picnic Sunday at Dolliver State park near Fort Dodge.

Mrs. Claude Thayer of Belmond, Mrs. Mary Avery of Meservey and Mrs. Mayme Dillon of Belmond visited Sunday with Mrs. Laton Avery and her house guest, Mrs. Lee Milsap of Williams.

O. W. Meyers went to Estherville a week ago Wednesday and on Sunday accompanied his son Jack and family to the Meyers annual reunion held at Twin Lakes near Pomeroy.

Mrs. William Sheriff, Sr., and Robert took Merlin Eckes to his home at Mankato, Minn., Saturday, coming back Sunday. Mr. Eckes has spent the summer with Mr. and Mrs. Sheriff.

Mr. and Mrs. John Mack and grandson, Mack Alderson, of Clarion were visitors in the William Sheriff, Sr., home last Thursday afternoon.

Mr. and Mrs. Robert Sellers and family of Swaledale were Wednesday evening visitors of Mr. and Mrs. O. Olson.

Ladies Aid meeting postponed to Aug. 17

The EUB Ladies Aid meeting which had been scheduled for August 10th has been postponed until Aug. 17th. Mrs. George Weese and Mrs. John Peterson are the hostesses. Committees will be named for the annual Dime party.

Mr. and Mrs. George Stille were Sunday afternoon visitors of Mr. and Mrs. Henry Carolus at Garner.

Mr. and Mrs. Bob Stille entertained Mr. and Mrs. Dick Barkema, Jr., Mr. and Mrs. Don Mowes and Mr. and Mrs. Larry Boller at a picnic on a raft on Clear Lake Sunday.

Mr. and Mrs. Kenneth Boller and family joined Mr. and Mrs. Wes Boller and family and Mr. and Mrs. Wilmer Gabrielson and family at their cottage at Clear Lake Friday morning, coming back Sunday evening.

Kenneth Keith of Boulder, Colo., and Mr. and Mrs. Charles Keith visited Sunday evening at the O. Sandberg home.

Mrs. Meyer and son of Latimer and Mrs. Frank Kemp spent Sunday afternoon with Mrs. Minnie Savogue.

Mr. and Mrs. Arthur Savogue entertained at dinner Tuesday evening of last week, Mrs. Frae Hughes of Sioux City, Mr. and Mrs. Walter Boller and Mrs. Minnie Savogue and Harold.

Mr. and Mrs. C. M. Naser and family of Fort Dodge were weekend guests of his sister, Mrs. Dale Shelton. A brother-in-law and sister, Mr. and Mrs. Harold Hunsley, and her mother, Mrs. Emma Naser, of Britt were Sunday visitors.

Mrs. Margaret Ayers entertained at a coffee party Tuesday afternoon the faculty women and faculty wives of the Kanawha staff in honor of the superintendent's wife, Mrs. Keith Hopkins, who is moving to Ankeny.

Last Thursday morning, Mr. and Mrs. Oscar Sitzler and grandson, Bill Blaser, of Omaha, Neb., breakfasted with Mr. and Mrs. Nels Back on their way to Michigan.

Mr. and Mrs. Nels Back accompanied by Mr. and Mrs. Jelto Beenken of Belmond and their house guests, Janet Beenken and Karen Dolan of Waterloo, went to Buffalo Center recently to visit Mrs. Hattie Ubben.

Sunday dinner guests of Mr. and Mrs. Robert McNutt were Mr. and Mrs. Al Whitaker of Milford and Mrs. Gale Chronister of Decatur, Ill.

Mr. and Mrs. Henry Brede were guests last Thursday evening of Mr. and Mrs. Floyd Fiero of Garner at an outdoor steak fry. Sunday, they called on Mr. and Mrs. Earl Quintus at Garner.

Mr. and Mrs. O. C. Evenson were Sunday dinner guests of Mr. and Mrs. J. J. Cook, supper guests of Mr. and Mrs. H. L. Carpenter and evening callers of Mr. and Mrs. Henry Brede.

Maxine Robbins of Des Moines was a weekend visitor at her home here. Saturday evening, Mr. and Mrs. Lee Robbins, Sr., and Maxine and Lee's brother-in-law and sister, Mr. and Mrs. Al Osweiler of Fort Dodge, were supper guests of Mr. and Mrs. Carl Robbins and family at Belmond. Mr. and Mrs. Osweiler visited Mr. and Mrs. Lee Robbins, Sr., Sunday.

The annual Wilson family reunion was held at the Belmond park Sunday with Mrs. Mary Anderson and Harold, Mr. and Mrs. Leonard Anderson and family and Mr. and Mrs. Bernard Halfpop and Paul of Albert Lea, Minn. Mr. and Mrs. Leonard Anderson were supper guests of Mrs. Mary Anderson Sunday evening. Mr. and Mrs. Bernard Halfpop were weekend visitors of Mrs. Mary Anderson.

Mrs. Mell Ver Helst's sister and family, Mr. and Mrs. Jess Vega, and her mother, Mrs. C. H. French, all of Clear Lake and Mr. and Mrs. Larry Langlitz of Burchinal were Sunday dinner guests at the Ver Helst home. Afternoon visitors were Mr. and Mrs. L. K. Lewis and family of Des Moines, Mr. and Mrs. Dick Ver Helst and Dale, Belmond and Mr. and Mrs. Earl Ver Helst and family. Debbie Ver Helst accompanied Mr. and Mrs. Larry Langlitz home for a visit.

Rev. and Mrs. Park E. Miller were Friday guests in the Ed Dreyer home at Rockwell. The Millers and their son Glenn of Nora Springs were guests of Louise Johnson at Belmond and Mrs. Ina Smith of Pico Rivera, Calif., Sunday at a birthday dinner honoring Mrs. Miller. Mr. and Mrs. Miller left Monday morning for Cedar Falls to attend the Interdenominational Bible conference for a few days.

Kay Rodruck of Mason City was a Sunday visitor at the home of her sister and family, Mr. and Mrs. Dick Roberts.

Mrs. Alvis Berhow accompanied Mr. and Mrs. Darwin Boller and family of San Luis Obispo, Calif., to Mason City to visit Mr. and Mrs. Richard Rust and family Wednesday of last week. Sunday, they went to Klemme and visited Mr. and Mrs. Maurice Buckley and family. Last Sunday they went to Mr. and Mrs. Howard Michelson's at Klemme for a Berhow family reunion.

Mrs. Dan Miller was released from the Belmond Community hospital Saturday and is staying with Mr. and Mrs. Mell Ver Helst for a while.

Mr. and Mrs. Tony Boller of Waterloo visited Monday until Thursday of last week with Mr. and Mrs. Bill Boller and family. All of these folks visited Mrs. Anna Langlitz and son Forest at Garner Wednesday afternoon. Mr. and Mrs. Tony Boller were Tuesday supper guests of Mr. and Mrs. Arthur Lowenberg. Friday afternoon, Mrs. Anton Boller, Mr. and Mrs. Bill Boller went to Hampton to visit Mrs. Ed Hughes.

Mr. and Mrs. Don Nolan and daughters of Waterloo came Sunday afternoon to visit Mr. and Mrs. Bill Boller.

Wednesday evening of last week a supper was held at the home of Mr. and Mrs. Larry Boller with Mr. and Mrs. Marvin Lackore and family of Hayfield, Mr. and Mrs. Richard Rust and family of Mason City, Mr. and Mrs. Bill Boller and family, Mr. and Mrs. Tony Boller and family of Waterloo, Mr. and Mrs. Elroy Latch and family of Charles City, Mr. and Mrs. Lawrence Christie and family of Marble Rock, Mr. and Mrs. Darwin Boller and family, San Luis Obispo, Calif., and Mr. and Mrs. Maurice Buckley and family of Klemme.

Lynn Stille returned home Sunday from Detroit Lakes, Minn., where he was vacationing with Mr. and Mrs. Mac Dresbach of Mason City. Rodney Dresbach is visiting Mr. and Mrs. George Stille and family a few days this week.

● Belmond Locals

Mrs. Cynthia Black of Winnipeg, Canada, returned to her home Friday after visiting relatives and friends here and with her sister, Mrs. Mary Polmateer, at the Good Samaritan home at Mason City.

Mrs. Louise Johnson and her sister, Mrs. Ina Smith of Pico Rivera, Calif., visited Wednesday evening of last week at the Mrs. Ina Eldred home at Clear Lage, going especially to visit Mrs. Eldred's daughter, Mrs. Lurlene Abbott, and a friend, Mrs. Mildred Stacy, both of Chicago, Ill., who were guests in the Eldred home.

Mrs. Alfred Meyer and daughter Louise of Toledo, O., left Friday after spending a week in the home of her parents, Mr. and Mrs. Nic A. Nelson.

Julie Nelson of La Crosse, Wis., is spending a few weeks in the home of her uncle and aunt, Mr. and Mrs. Russell Lonnevik. Susan Hill also spent a week with them.

Eldon Nelson of Appleton, Minn., left Saturday after a week spent in the home of his uncle and aunt, Mr. and Mrs. Russell Lonnevik.

Mrs. Gunnar Kling returned home Friday after spending several days last week taking treatments at the University hospital in Iowa City.

Mr. and Mrs. Rolend Kling and family of Cheyenne, Wyo., left Wednesday of last week after visiting two weeks in the home of Mr. and Mrs. Mac Fuller at Goodell and the home of Mr. and Mrs. Gunnar Kling.

Mr. and Mrs. Elmer Smith and son Jay visited over the weekend with her parents, Mr. and Mrs. Henry Larson, at Harlan.

Merle Van Gerpen left Sunday for Minneapolis, Minn., after a week spent in the home of his parents, Mr. and Mrs. John Van Gerpen.

John Van Gerpen spent Tuesday of last week in Iowa Falls on business.

Mrs. Duane Shay and children of Woonsocket, S. D., spent last week in the Talferd Johnson home while the Reverend Mr. Shay attended a meeting at Northfield, Minn.

Mrs. Earl Watts spent Friday visiting the Wesley Warner family at Goldfield.

Mr. and Mrs. W. J. McMurray of Clear Lake visited Sunday in the James McMurray home.

Preston Tyrrell spent last week visiting his mother, Mrs. W. C. Tyrrell, at Beaumont, Tex.

WHO IS THIS MAN?

First person who stops in at Ted's by closing time Saturday night, Aug. 7th and correctly identifies him will receive
FREE
3 pair Ladies Hose or
3 pair Men's Dress Socks
FROM
TED'S
SHOE STORE
Phone Calls Not Eligible
Join Ted's Family Shoe Club. Every 13th pair Free

SUPERSWEET FEEDS
Protein
Higher in Animal
G O
F-U-R-T-H-E-R
Sold by
GREEN
Elevator Co.
Goodell
Phone 58461

Here's Vacation Time CASH

IT'S HERE FOR YOU
NOW
SEE OR CALL
JOE DRENNAN
←

Enjoy yourself this Summer, and if your plans call for EXTRA CASH . . . please call on us.

An established customer like YOU can get cash here promptly for your vacation, to pay bills, take a trip, meet other Summer expenses.

If you now have a loan, you don't have to wait until it's fully paid to get MORE MONEY HERE! We're always ready to serve a good customer like YOU!

S & M Finance Co.
NIGHT PHONE 312 DAY PHONE 394
CLARION, IOWA

GROUND BEEF 3 LBS $1
WILSON'S THRIFT BRAND BACON, 3 lbs. $1
Beef Roast 49c lb
ELSHEIMER'S WIENERS ... ELSHEIMER'S BIG BOLOGNA 39c lb
LEAN MEATY SHORT RIBS, lb. .... 39¢
SMOKED SLICED Beef, 3 pkgs $1
FREESTONE ELBERTA PEACHES Crate $1.79
BALL DOME LIDS, 2 dozen ...... 29¢
BALL DOME Caps and Lids, 2 doz. 69¢
Bulk VINEGAR, gal. 49¢
FRUIT JARS, pints $1.19
Fruit Jars, ½ gals. $1.69
FRUIT JARS, qts. $1.49
Crystal White SUGAR 10 lbs. 98c
ALL BRANDS COFFEE lb. 69c
Carnation CHUNK TUNA, 2 9¾-oz. cans ...... 69¢
BLUE BONNET OLEO 4 lbs. $1
SPREDIT CHEESE SPREAD 2-lb. box 59c
Shredded Foam Rubber PILLOWS Ass't'd Colors 88c

FRESH FRUITS, VEGETABLES
MINN. RED POTATOES 10 lbs. 39¢ 25 LBS 98c
CRISP GREEN LETTUCE 2 LARGE FOR 29c
VINE RIPENED CANTALOUPE 2 JUMBO 59c
WATERMELON 25 LB. AVE. 69c
SALE FROZEN FOOD
FROZEN LEMONADE 10c 6-oz. can
SNOBOY STRAWBERRIES 5 10 oz. $1

HAIRCUTS ARE $1.00 IN GOODELL
Prices In This Ad Good Through Sat., Aug. 6th
OPEN WEDNESDAY & SATURDAY EVENINGS
GOODELL GROCERY
AND LOCKERS
BUTCHERING—PROCESSING
A·B·C

TRUCKLOAD SALE

1 SOLID SEMI-LOAD OF CALIFORNIA

ELBERTA PEACHES

AT THEIR PEAK OF FLAVOR

HAVE BEEN UNLOADED AT THE P & G

1470 CRATES

ON SALE AT THE VOLUME PURCHASE PRICE

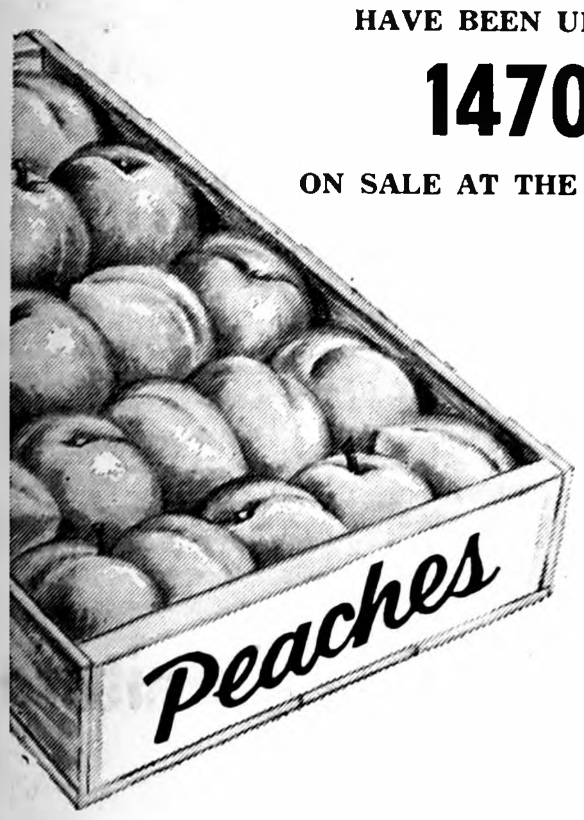

Come Pick Your Own

Fruit for Eating . . .

for Canning

$1.79

CRATE

TROPIC ISLE	PINEAPPLE	5	300 Cans	$1
MRS. CLARK'S	FRENCH DRESSING		8-oz. jar	19¢
ASSORTED	Flavorkist Cookies	4	PKGS	$1
VAN CAMP'S	PORK & BEANS	4	KING Size	89¢
CAMPBELL'S	Vegetable Soup	6	CANS	$1
HOLSUM OR BUTT'R TOPP	WHITE BREAD	6	16 OZ.	$1
VANITY FAIR	Facial Tissue	5	400 COUNT	$1
ALL BRANDS	COFFEE	2	LB. TIN	$1.19

U. S. No. 1 Red	Potatoes	10	LBS	49¢ 25 lbs. 89¢
	CELERY		Large Stalk	19¢
	WATERMELON		25-lb. Ave.	69¢
	BLUEBERRIES	Freezer Ready 3	Boxes	$1
	TOMATOES	2	lbs.	49¢
Yellow Dry	ONIONS	3	lbs.	19¢
	Frozen Cherries	25	lb. tin	$4.79
SWISS MISS FROZEN 8-INCH	Apple-Cherry-Peach Pies	3	FOR	$1
SNOBOY	Frozen Lemonade	6	oz. can	10¢

Kraft's	Velveeta	2	lb. box	79¢
Del Monte FRUIT	COCKTAIL	4	300 SIZE CANS	$1
Borden's Hand Packed	Ice Cream		Gal.	$1.19
Hershey	CANDY BARS	Carton of 24		89¢
Mrs. Tucker's	SHORTENING	3	lb. tin	59¢

COME AND GET 'EM

favorite foods at savings

HEINZ	Ketchup		14-oz. Bottle	19¢
ALL FLAVORS	Jell-o	3	FOR	19¢
GOLD MEDAL	FLOUR		25 lbs.	$1.88
HOLSUM	Donuts		doz.	29¢
MAXWELL HOUSE INSTANT	Coffee		6-oz. Jar	89¢
FOOD KING STRAWBERR'	JAM	4	10-oz. Jars	$1
DEL MONTE	Pears	4	303 Cans	$1
SEEDLESS	Raisins		1½-lb. Pkg.	35¢

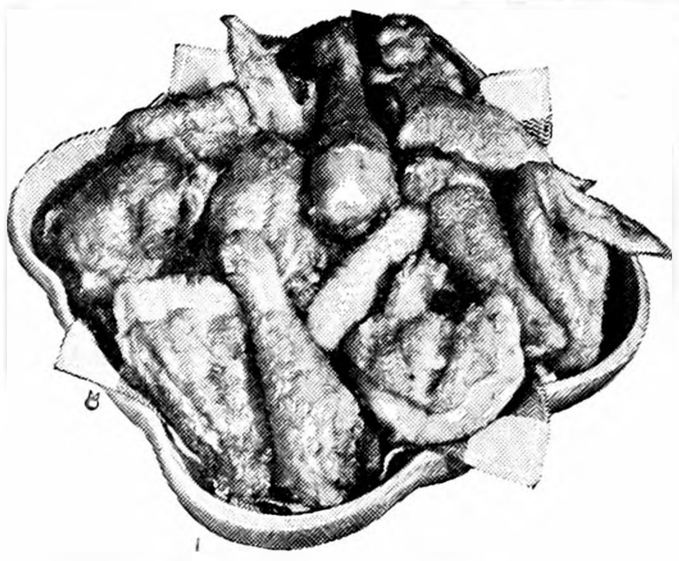

THE VERY BEST FOR FLAVOR

WILSON'S CERTIFIED **FRYERS** CUT UP 89¢ EACH WHOLE 79¢

Gus Glaser's **WIENERS** 2 lb. bag 69¢

HORMEL'S SPICED **LUNCHEON LOAF** 39¢ lb

Sliced Beef ¼-lb. pkg. 33¢

ELSHEIMER'S COARSE GROUND **BOLOGNA** lb. 49¢

Swift's Sweet Rasher Bacon 39¢ lb

PRICES ARE GOOD THRU WED., AUGUST 10TH

ASSOCIATED GROCERS OF IOWA MEMBER FOOD STORE

Assoc. Grocers
Of Iowa
● HOME OWNED
● HOME OPERATED

P & G Super Market

BEST MEATS IN TOWN

BELMOND, IA.

CLIP THIS COUPON

Coupon Good Thurs., AUGUST 4, 1960

Coupon No. 7

GOOD FOR
STAINLESS STEEL FORK
With $3.00 Order or More

(SIGNED)

VOID AFTER AUGUST 10TH, 1960

Tomco's new office building, dryer

CARPENTERS ARE BUSY PARTITIONING TOMCO BUILDING INTO OFFICES

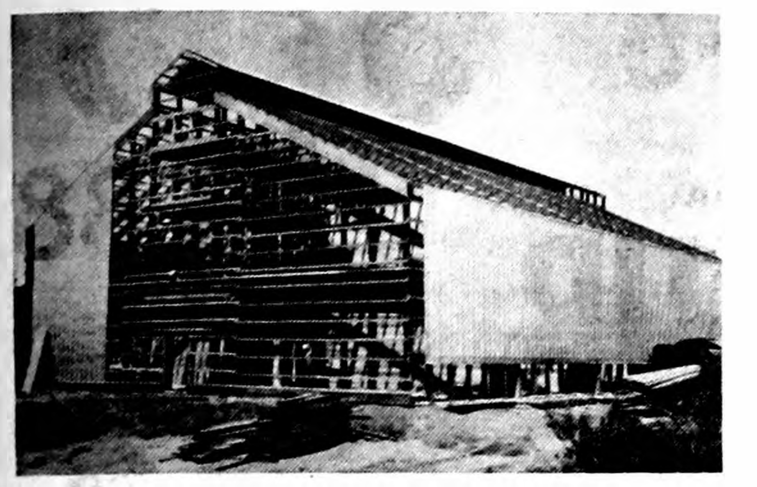

HOW TOMCO'S NEW DRYER APPEARED LAST WEEKEND

(See story on front page)

Thornton winner in eighth, 3 to 2

Belmond's Junior Legion baseball team lost an extra-inning decision to Thornton on the latter's diamond Sunday afternoon, 3 to 2, in a well played game.

After taking a 2-0 lead in the first inning with the help of hits by Bob Burk and Larry Tideback, Belmond stayed in front until the fourth. In that frame, Thornton tied the count on two hits combined with an error.

That was all the scoring until the bottom of the eighth, when a pair of Thornton hits brought in the deciding run.

Roger Ginapp for Belmond and Younge for Thornton each permitted seven hits. Ginapp struck out nine batters and issued only three walks. Younge fanned eight and passed only one man.

Neal Waddington was behind the plate for Belmond and Winthers for Thornton.

● Belmond Locals

Mr. and Mrs. Bernard Haupt visited Sunday evening with her father, Walter Petersen of Latimer, who is a patient in Mercy hospital at Mason City.

Mr. and Mrs. Duane Jenison and Jerry visited at the Gaylen Johnson home at Kanawha last Thursday evening. Mr. and Mrs. Gordon White and family of Austin, Minn., were also guests.

Mrs. Stephen Hinman and Mrs Loren Bamford attended a coffee party Friday afternoon at the home of Mrs. Dean Fitz at Rowan.

Mr and Mrs. Robert Kalkwarf and children, Mr. and Mrs. Otto Tegland and Mr. and Mrs. Stephan Hinman and children attended a picnic Sunday at Eagle Grove park honoring Mr. and Mrs. Clayton Hauge and family of Fargo, N. D.

Mr. and Mrs. Otto Hanson spent Sunday in the Ollie Tomson home at Stratford, visiting with the Tomsons' daughter Helen (Mrs. Pete Baxter) of Los Angeles, Calif.

Don Byrnes now licensed doctor

Friends of the former Betty Dempsey, now Mrs. Donald G Byrnes, will be interested to hear that her husband recently completed a year's internship at Cedars of Lebanon hospital at Los Angeles He has since passed his state board examinations, received his Doctor of Medicine degree and is now licensed to practice in California.

On July 10, Dr. Byrnes went on active duty with the U. S. Air Force as a Captain for a 12-week course in aviation medicine, which he will complete Sept 27

Mrs. Byrnes, who is a daughter of Mr and Mrs. Bill Dempsey, also reported in a letter to The Independent that on July 17 she gave birth to an 8-lb., 4-oz. son, who has been named David Alan.

This is the Byrnes' second son and, adds his mother, "Grandpa and Grandma Dempsey's 16th grandchild."

Three from here to sales meeting

Three Belmond representatives of the MoorMan Feed company will leave next Tuesday for Quincy, Ill., to attend an old-fashioned camp-out and educational meeting on one of the firm's research farms near-by. More than 2,000 men from 31 states will be housed in a huge tent city during this 75th annual affair

Planning to attend are Tom Quigley, MoorMan sales representative for the east half of Wright county; Gordon Warren, who just this week moved to Belmond from Sutherland to take over the west half of the county as a sales territory; and Pat Martin, another newcomer to Belmond, who is district sales manager.

Proegers develop new type "glad"

Kay Ellen Gardens, of which Mr. and Mrs. Luther Proeger are proprietors, last week enjoyed the distinction of having a new strain of gladiolus accepted for introduction as a newly developed variety.

There were about 325 entries in the seedling class at the Iowa State Gladiolus show last week at Estherville, from among which only eight were accepted for introduction as new strains.

Produced after seven years of development, the Kay Ellen seedling is a rose red miniature. Mr Proeger says the commercial outlook for the new strain is quite promising, but it will take a couple of seasons to produce it in marketable quantities.

This year Kay Ellen Gardens had 10 spikes entered in the state show. While the nursery took no championships, as it has a number of times in the past, its entries won five firsts and a pair of seconds in the lower divisions

"7" brings luck to Jim T. Barry

Seven was a lucky number for James T Barry on Tuesday of last week when seven friends gathered at his farm south of town on Highway 69 to harvest his oats. Jim has been ill since planting time this spring and has been unable to look after his field work

Those who assembled at the Barry farm to harvest the oats and get them in the bin were: Gene McLaughlin, Bob McLaughlin, Alfred McLaughlin, Jack McLaughlin, James W Barry, Tom Quigley and Ira Studebaker, Jr.

With James W. Barry, Al and Bob McLaughlin each bringing along a combine, the hard-working visitors got the 15 acres of oats in the bin in short order.

Wright delegation to NFO meeting

Wright county will be well represented at the "NFO Meeting for Action" to be held next Tuesday at Veterans auditorium, Des Moines, predicts Marion Robinson of Holmes, publicity chairman for the Wright unit of the National Farmers Organization.

Roger Wilcox of Eagle Grove, county NFO president, and Mr. Robinson will head the Wright delegation to what Oren Lee Staley, national NFO president, promises will be "the largest meeting in the history of the organization."

NFO leaders and members from a 10-state area are expected to attend the meeting.

Chief among the meeting's purposes will be to make plans "concerning the part that test holding actions will play in the over-all plan of action for collective bargaining for the American farmer," says President Staley.

● Remember?

Today's "Remember" puzzler is Connie Gabrielson. She climaxed all her previous achievements by being selected last year as "Miss Belmond" in the Jaycees' annual 4th of July beauty-talent pageant.

REAL GOOD FOOD
Served
Quickly.
Eat In Comfortable
Air-Conditioned
Surroundings.
Town House Cafe

HOSPITAL NOTES

Mrs. Adrian Verbrugge of Kanawha entered July 26 as an accident patient.

Adrian Verbrugge of Kanawha entered July 26 as an accident patient

Michael Rampelberg of Rowan entered July 27 as an accident patient.

Leslie Andrews of Belmond entered July 27 as an accident patient.

Mrs Lydia Velau of Garner entered July 28 as a medical patient.

Elmer Thorson of Kanawha entered July 28 as a medical patient.

Mrs Herman Paul of Klemme entered July 28 as a medical patient

Mrs Joe Osman of Britt entered July 28 as a medical patient.

Mrs. C C. Johnson of Alexander entered July 30 as a medical patient

Mrs Elizabeth Olson of Kanawha entered July 30 as a medical patient

Mr and Mrs Robert J. Maple, Deborah, Robert and Russell of Hickman Mills, Mo., entered Aug. 1 as accident patients.

Nikki Killius of Belmond entered Aug 1 as an accident patient.

John Wieman of Alexander entered Aug. 2 as a medical patient

Richard Lenihan of Britt entered Aug. 2 as a medical patient.

Russell Tendall joins Air Force

Russell Tendall, 1960 graduate of Belmond High school, last Friday was accepted at the Mason City recruiting office as an enlistee in the U S. Aerospace Force. He is a son of Mr. and Mrs Adolph Tendall of Route No. 2, Belmond.

After being sworn in at Des Moines, Russell left by commercial air liner for San Antonio, Tex., to be attached for the next five weeks to Lackland Air Force Base for basic military training

After his initial training, the young recruit will be transferred to a USAF technical training installation for special training in a career field

HELLO WORLD

Dr and Mrs. Carl Griesy are the parents of a third daughter, Mary Christine, born July 22nd at Rock Rapids.

Mr. and Mrs. Harold Vanness of Belmond on July 27 became the parents of a 9-lb., 3-oz. baby girl, whom they named Sherri Lynn.

Michael John was the name given by Mr and Mrs. Peter Sampson of Kanawha to the son born to them July 27 He weighed 8 lbs. 12½ oz.

A daughter, Sharon June, weight 6 lbs 13 oz., was born July 27 to Mr and Mrs. Robert Benson of Stratford.

On July 28 a daughter was born to Mr. and Mrs. Reuben Nelson of Belmond. She weighed 8 lbs 14 oz. and has been named Carol Emelia Margit.

Mr. and Mrs. Roger Johnson of Belmond on July 28 became the parents of a son, Eric Charles, who weighed 6 lbs. 14 oz.

A 7-lb. 10-oz. son, Daniel Eugene, was born July 30 to Mr. and Mrs. Eugene Mosiman.

A son weighing 7 lbs. ¾ oz. was born July 30 to Mr. and Mrs. Irvin Soma.

On July 31 a daughter, weight 8 lbs 9½ oz., was born to Mr. and Mrs. William Velau of Garner.

Mr. and Mrs. Paul Hickman have given the name Roxanne Lynette to the 8-lb. daughter born to them on July 31.

A 7-lb. 8-oz. daughter was born Aug. 1 to Mr. and Mrs. Norman Boelman of Meservey.

Lyle Harold was the name given by Mr. and Mrs. Harley Pringnitz of Kanawha to the son born to them Aug. 2. He weighed 9 lbs. 1 oz.

A 6-lb. 7¼ oz. baby girl was born July 28 to Mr. and Mrs. Merlin Halverson at the Clarion hospital. She has been named Marsha Lynn.

● Belmond Locals

Mr. and Mrs. Richard Bowley of Omaha, Neb., were guests over the weekend in the Arnold Nodland home.

Mrs. Jerry Minnihan and son, formerly of Fort Dodge, are visiting in the home of her father, Jack McLaughlin

Mr. and Mrs. James Pierce and family of Hapeville, Ga., visited last Thursday with the Dean Gunderson family and other relatives.

Mrs. Bud Boelman and Stanley returned home a week ago Tuesday from Iowa City where Stanley had undergone surgery on July 15 at University hospitals.

CLASSIFIEDS—

More Classifieds on Back Page

FOR SALE — Roll-away bed. 85 Moore gas heater. Phone 958. g44t1

FOR SALE — Davenport and chair with foam rubber cushions. Refrigerator. Mrs Dick Smit, phone 8538 g43t2*

FOR SALE — 8 nice residential lots — large — in west Belmond Will sell one, two or all eight. H. R. Bayliss, phone 7387. g43t3

FOR SALE — New go-carts. Ken Dorenkamp, Alexander. Phone 44118. g42t3*

BEST VALUE IN ARTIFICIAL Breeding North Iowa Breeders service award winners. For service, call 506 Belmond or 123 Kanawha Lester Anderson. Technician Manager 9 years continuous service. g27tf

DESK BLOTTERS for sale at the Belmond Independent office. g27tf

FOR SALE — 160 acre Wright county farm, all tillable, good producer; good buildings — to settle Peter P. Swenson Estate. See Percy A. Swenson, Belmond, Ia g25tf

DALE SAYS: you can save $1.45 a gal. on Pittsburgh Sun-Proof outside white paint for a limited time only at $5.98 a gal. at Kessler's. Phone 447. g36t9

FOR SALE — Schwinn bicycles, new and used. Oliver Goodwin, phone 337 g5tf

MIMEOGRAPH paper for sale. Belmond Independent. g22tf

DALE SAYS — farmers kill those Canadian Thistles and other deep-rooted perennial weeds with Amino Triazole weed killer. He carries a full line of 2-4-D weed sprays at Kessler's. Phone 447. g36t9

FOR SALE — Thick scratch pads— 10c each — 3 for 25c. Belmond Publ. Co. g22tf

FOR SALE—New aluminum doors and windows, fiber glass awnings. Free estimates Ted Meyer and Sons Contractor. Dial 914. g37tf

FOR SALE — personalized napkins for weddings, parties, anniversaries. Thank you notes, personalized stationery, playing cards and matchbooks. See samples at the Belmond Publ. Co. g22tf

DALE SAYS — one shot does it when you use ROVAC for hog cholera. Sold at Kessler's. g27t18

Farmers — 1 shot of Rovac or Amvac vaccinates against Hog Cholera. Lowest cost insurance a farmer can buy. Nolan Rexall Drug. g37tf

FARMERS — we carry a complete stock of animal and poultry veterinary needs at Nolan Rexall Drug. g35tf

For Rent

FOR RENT—Apartment, heat and water furnished. Mrs. J. H. Leebrick, Belmond. g44t1

FOR RENT — Two bedroom, furnished apartment; water and heat furnished. Hokel's Apartment, phone 521. g44tf

FOR RENT — Modern 4-room house with basement, in country; reasonable rent. Elmer Soma. g43t2

FOR RENT — Spaces for trailers, by day, week, month or year. John Van Gerpen. g44t6*

FOR RENT — Modern house, 5 rooms and bath. Sam Crabtree, dial 509. g43t2*

FOR RENT — Modern apartment. Phone 324, Bill Dempsey. g39t9*

FOR RENT — 2 completely remodeled, partially furnished apartments; utilities furnished. Inquire — Belmond Auto Supply, phone 555. g35tf

FOR RENT — 4 room and bath apt. in Courson bldg. Available now. $40 per month. See R. W. Courson Agency. g28tf

FOR RENT — Vet's Memorial Hall kitchen, dance floor available for all occasions, dining room Call 275 to make reservations. g41tf

FOR RENT — Office space formerly occupied by the Western Auto Store. Vacant now. Immediate possession. Low insurance rate $1.10 per $1,000 R. W. Courson Agency. Phone 451. g32tf

Lost or Found

LOST — Half-grown, gray kitten. Call 6671. g44t1*

Wanted

WANTED—Car hop help from now through September. Dairy Sweet Drive-In. Phone 996. g44t1

MAJOR LIVESTOCK feed company needs salesman in this area. For confidential interview call 7397. g44t2*

BE A RURAL Watkins Dealer. Earn far better than average income every week of the year. Write Dale Doughan, 863 W. 3rd St., Britt, Iowa. g44t2*

WANTED — Work on Saturday. Donald Hanson, phone 8412. g44t1*

WANTED — Route salesman between age 25-35. Married. Call in person. Darrell-Dillon, Inc., Hampton, Ia. g44t1

WANTED — Immediate opening for year around work. Home every night. Must be pleasant, neat and honest. Married, 23 to 40, capable of self management. Write Personnel Manager, 750 W. 7th St., Garner, Ia. g43t3

WANTED — Custom baling. Leo Schwab, phone 8224. g43t2

WANTED — Man for steady year round job. Must be a willing worker, age 24 to 39. Must have neat appearance. $100 week to start. Write Box 273, Garner, Ia. g41t4

Miscellaneous

FREE ESTIMATES on any painting and decorating job, city or farm property. Call for Jim Cairns, Jim's Paint and Wallpaper Store g44tf

TIME TO CHECK over screen doors and windows for needed repairs We repair them Phone 590 if you wish us to pick them up. Belmond Hardware. g48tf

Business Services

WINDOW GLASS, storm sash repair at Gambles. g51tf

ELECTROLUX — Sales and Service. George Flurer, phone 275J, Clarion. g43tf

WE WILL SERVICE and repair your sewing machine, any make. Win's Watch and Sewing Machine Repair Service. Phone 6667. g9tf

BRING YOUR WATCH to Win's for dependable repair service.

EXPERT APPLIANCE Service. Small or large units. Phone 309. Walrod Appliance Repair Service g5tf

KEYS MADE while you wait. Walrod's Gun Shop. 216 River Ave. S. g45tf

YOUR DOCTOR'S prescription expertly compounded by Don Nolan, prescription druggist at Nolan Rexall Drug. g37tf

CAR RADIO SERVICE — Here is the place you can bring your radio troubles. Prompt and efficient. JUST DARN GOOD SERVICE. Our eighth year here. Belmond T. V. g37tf

Cards of Thanks

As Miss Belmond of 1960, I was very honored to represent your wonderful town in the Miss Iowa Pageant. I would like to thank Belmond citizens for all their support and to thank the Belmond Jaycees for their help and advice. The Pageant was beautiful and those four days spent in Clear Lake have become an experience I shall never forget. Lavonne Hansen. 44t1*

I wish to thank my many friends and relatives for the cards and gifts sent to me while I was in the hospital in Iowa City. Stanley Boelman. 44t1*

FOR RENT
Garden Tillers and
Power Mowers
POLLITT
D-X SERVICE
29tf

IT'S TIRE TRADE TIME
SPECIAL TRADE-IN
PRICES ON
ATLAS TIRES
AT
LLOYD'S
STANDARD SERVICE
PHONE 597

YOUR LUCKY
17
If You Live In Wright
or It's AdjoiningCounties
You Can Get
The Belmond Independent
17 WEEKS
for
$1.25
Either New or Renewal Subscriptions Will
Be Accepted At This Price Until
Wednesday, August 10th
The Belmond Independent
—A Community Minded Newspaper—

Send Him
Back-To-School
DRESSED IN
CLOTHES
YOU BOUGHT AT
HAROLD'S
MID-SUMMER
CLEARANCE
SALE
ENDS SATURDAY, AUGUST 6th
SAVE $ $ $ ON
● SPORTSWEAR ● KNIT SHIRTS
● JEANS ● IVY LEAGUES
PRICES REDUCED TO CLEAR
You Can Buy For Less At
HAROLD'S
MEN'S & BOYS' CLOTHING BUDGET PRICED

№ 1299
This Is Your TUESDAY
Cash Gift Day Number
TUESDAY, AUGUST 9, 1960
2:00 P. M.–8 $25 Prizes
3:00 P. M.–4 $50 Prizes
Be in any one of these stores between 2:00 and 2:05 p. m. or 3:00 and 3:05 p. m.
NO REGISTRATION — Just bring Complete Copy of Independent or Buyers Guide — BUT NOT BOTH!
NOTHING TO BUY — Should your number match one of the numbers on display you will win the prize. You will be ineligible if you have more than ONE COPY. Only one number is allowed in your possession!
YOU MUST BE 18 years of age or older to win!
KESSLER'S
P & G GROCERY
FIRST STATE BANK
SWEDE'S TAVERN
HELLAND & LONG IMPL.
BERNS CONOCO SERV.
NOLAN DRUG
KINSETH PLBG & HTG
MELLO-MAID
HILDMAN'S VARIETY
INDEPENDENT
THOMPSEN & KELEHER
KENNEDY FURNITURE
WADDINGTON'S
ANTHONY'S
TOMAHAWK HYBRID CORN CO.
HATTEL'S SUPER VALU
IEL & POWER CO.
JOHNSTON FURNITURE
SMOKE SHOP
TOWN HOUSE CAFE
Business & Professional men and women and their families are not eligible to win. If duplicate number should be drawn due to error in numbering, prize will be divided.

CLOSE
OUT
PRICES
ON
Living
Room
Furniture
●
Matching Davenport and Chair—Brown—
Foam Rubber Cushions
Reg. $249.95
NOW!
$99.95
●
78-Inch SOFA
Aqua Color
100% Nylon Cover
Reg. $199.95
NOW!
$139.95
Matching Davenport and Chair—Aqua Color
Reg. $269.95
NOW!
$169.95
Matching Davenport and Chair—Brown Color
Reg. $239.95
NOW!
$169.95
3-Piece Sectional
Brown—Reg.$329.95
NOW!
$219.95
2-Piece Sectional
Charcoal Color
Foam Rubber Cushions
Reg.$399.95
NOW!
$279.95
Kennedy
Furniture
PHONE 6111

ALEXANDER NEWS

MRS. H. B. JANSSEN

Brothers' bravery prompts citations

Two Alexander boys received awards for bravery from Gov. Herschel Loveless last Saturday at Clear Lake during the annual Governor's Days program. Receiving recognition for meritorious volunteer service were Larry and Gerald Scott.

Basis for the award was the Scott boys' prompt action in saving Dennis Johnson from serious burns when his clothes caught fire as he was burning trash at the school.

Young Johnson was helping his parents, Mr. and Mrs. Ervin Johnson, with some cleaning up at the schoolhouse when the incident occurred. As he was emptying a basket of waste paper into the incinerator, his clothes burst into flame. The Scott boys quick-wittedly extinguished the blazing clothes before Dennis suffered any more than minor burns.

The citations were presented by Governor Loveless in behalf of the State Department of Public Safety.

Mrs. Mary Finkle with Mr. and Mrs. Henry Depping of Latimer were Sunday visitors in the Louie Bell home.

Mr. and Mrs. Kenneth Kappen and family of Dougherty were Sunday visitors in the Will Aldinger home.

Mr. and Mrs. Warren Proctor and family of Cresco were Saturday overnight guests in the Grace Richards home and on Sunday were visitors with Mrs. Nellie Proctor at Ames.

Ray Richards, while on a visit at the home of his daughter, Mrs. Howard Schoenwetter at Denver, Colo., became ill and is confined in a hospital. Friends may write him at Room 201, Swedish Hospital, Englewood, Colo.

Ann Carswell and a friend from Chicago, Ill., Mrs. Marble Conn and Mrs. Nellie Hyde of Rowan were Wednesday evening dinner guests at the home of Mrs. Grace Richards.

Mrs. Ross Riggins, Mary Winwood, Mrs. Wilbert Hansen, Mrs. Nolan Colglazier, Mrs. Marvin Jaacks, Mrs. Willie Westaby, Mrs. Bertha Rodemeyer and Mrs. Floe Peters attended a Fort Dodge district WSCS sub-district seminar all-day meeting held Friday at Williams.

Mr. and Mrs. Marvin Hopkey and children were dinner guests Sunday evening in the Albert Elling home at Hampton.

Mr. and Mrs. John Hill and family, Mr. and Mrs. Lloyd Uglum of Adams, Minn., and Mr. and Mrs. Harry Hill and children were Sunday visitors in the John Hill home.

Mr. and Mrs. Kenet Ginapp and family of Belmond were supper guests Sunday evening in the Willie Pals home. Other evening visitors were Mr. and Mrs. Fred Wolters, the Louie Pals family of Belmond and Keith Pals of Meservey.

Mr. and Mrs. Alvin Boots and Mr. and Mrs. Foster Fox and family of Dumont, Mrs. Ann Groen of Sheffield, Mrs. Lou Boots and Mr. and Mrs. Englehardt Groen of Chapin were Sunday guests in the Freeks homes.

Mr. and Mrs. Jelto Eden and Elias Klinefelter, with other relatives, enjoyed a family picnic Sunday at the Donovan McCoy home near Belmond.

Mrs. Jelto Eden spent last Thursday with the Jim Harms family of Coalville helping them move into their new trailer home they recently purchased.

Mrs. Robert Nicholson and children of Des Moines spent the past week in the Hilko Pals home. Mr. Nicholson joined them for the weekend and all returned home together.

Foreign student speaks at church

Haig Kopooshian of Beirut, Lebanon, a graduate student of Iowa State university at Ames, was guest speaker Sunday in the Reformed church. At the evening service he gave a talk on effects of Christianity on the Moslem world of the Middle East.

Afterward he showed colored slides of the American University at Beirut and of Damascus, commenting on each.

Special music was provided by a male quartet consisting of Dean Bridges of Belmond, Bill and Bob Latham and Vernon Modderman. Their accompanist was Mrs. Charles Kruger.

ALEXANDER BLUEBIRDS

Regular monthly meeting of the Alexander Bluebirds 4-H club was held at the home of Denise Myers on July 19. The members decided to have a pot-luck dinner with their mothers as guests in conjunction with the Achievement Show on Aug. 9.

Delorus Hopkey was elected club secretary, a position left open when LuRay Price moved to Goldfield.

Eight members, two leaders, three mothers and three visitors were present at the July meeting. Sondra Van Wert, Franklin county 4-H girls president, was a guest.

Gloria Winwood gave a demonstration on "Safe Keeping for Woolens" and presented a talk on "Longer Life for Lingerie."

Lunch was served by Mrs. Keith Myers.

Diana Myers
Reporter

Federated Women's club meets this evening

Federated Women's club will meet this Thursday evening promptly at 8:00 o'clock at the schoolhouse. There will be a discussion on hostesses and lessons.

4-H Achievement show this Friday evening

The 4-H Achievement show will be held this Friday evening at 8:00 o'clock at the Methodist church basement. Visitors are welcome.

Mr. and Mrs. Chris Larsen were Friday visitors in the Denver Scofield home at Rockwell.

Mrs. Clara Harms accompanied Mrs. Minnie Eden and Mrs. Dick Dirksen Friday to Geneva and visited the Bartel During family. The other ladies went on to Aplington and spent the day visiting relatives.

Mrs. Minnie Eden was a Sunday guest in the Mervin Reese home at Rowan.

Mr. and Mrs. John Freeks, Betty and Carol were Sunday evening visitors in the Garth Willis home at Dows.

Mr. and Mrs. Fred Larsen with the Wilbur Larsen family of Latimer were dinner guests Sunday in the Mrs. Nellie Leebrick home at Belmond.

Benson family reunion to be annual July event

Mr. and Mrs. Lloyd Benson and Connie joined more than 50 other relatives at a Benson family reunion picnic Sunday at the Clarion Recreation park.

The group decided to make this an annual event to be held the last Sunday of July every year. Other relatives came from Sioux Falls, S. D., Clarion, Belmond, Webster City, Algona and Goodell.

REFORMED CHURCH

Rev. J. Hoekstra, Pastor

Sunday, Aug. 7 — There will be no services.

Wednesday, Aug. 10 — Women's Guild will meet. Bible study: Mrs. John Hoekstra; hostess: Mrs. George Modderman.

Thursday, Aug. 11 — Young People's League. Clyde Jansson will be the leader. Topic: "When Should I Marry?"

Morning worship 9:30 a. m.
Sunday school 10:45 a. m.
Evening Praise 7:30 p. m.

COMMUNITY METHODIST CHURCH

Rev. Richard Jackson, Pastor

There will be no services on Aug. 7 and Aug. 14.

● Legal Notice

ANNUAL FINANCIAL STATEMENT

School District of Belmond, Wright and Hancock Counties, Iowa, for the year ending June 30, 1960. We hereby certify that this report is correct as required by Sections 279.32 and 279.33, Code of Iowa, 1950 edition. Copy filed with the County Superintendent and posted or published as required by law, on August 4, 1960.

Marvieu Mennenga, President
Helen M. McClure, Secretary

SCHOOL HOUSE FUND

On Hand Last Report	$ 13,995.87
School House Fund Tax Levy	29,668.25
Sale of Bonds	683,982.60
Total Receipts including balance above	727,646.72
School House Fund Disbursements Total	685,229.09
Balance on Hand June 30, 1960	$ 42,417.63

GENERAL FUND

Balance on hand last report	$ 70,062.31
District Tax	289,762.38
Semi-Annual Apportionment	1,771.38
Federal Aid	2,768.13
General Aid	30,644.36
Transportation Aid	7,671.14
Other State Aid	218.29
Tuition Collected	1,286.76
Transportation Collected	138.40
Other Revenue Sources	80.00
Other Non-Revenue Sources	3,053.28
Total Receipts including balance above	416,456.41
General Fund Disbursements — Total	346,283.41
Balance on Hand June 30, 1960	$ 70,173.00

SPECIAL COURSES FUND

On Hand Last Report	$ 1,207.26
District Tax	1,634.07
Total Receipts	2,841.33
Disbursements	1,623.34
Balance — June 30, 1960	$ 1,217.99

GENERAL FUND

Disbusements—General and Special Courses Fund Combined Expenditures: Salaries (Actual Salaries)

SUPERINTENDENT	
Faris, Don A.	$9,039.96
PRINCIPAL	
Doeringsfeld, Ernest	6,483.30
TEACHERS	
Elgin, Cecil	4,741.70
Fahrney, Maurice	6,483.30
Hoffman, Gertrude	5,208.40
Howell, Phyllis	1,209.92
Kim, Ki Rin	3,708.30
Kintzi, Gerald	4,075.00
Koolbeck, Richard	5,250.00
Kortkamp, Ivan	6,041.70
Losen, Glendon	4,816.70
Robison, Kay M.	4,064.80
Schroder, Darwin	6,249.00
Schroeder, Bernard	4,591.70
Schroeder, Marilyn	4,741.70
Steinberg, John	5,791.70
Torgerson, Jerald M.	5,583.30
Wilson, Robert	5,341.70
Buck, Paul W.	6,467.90
Becker, Michael	3,291.60
Erdman, Charlene	4,686.93
Hall, Jeannette	4,300.00
Hickman, Paul	5,241.60
Polis, Andris	3,708.30
Quenett, Frances	4,566.70
Anderson, Marlene	2,833.30
Bratrud, Gena	3,166.60
Brendel, Melva	2,833.30
Brownfield, De Etta	4,666.70
Buck, Lucille	4,466.70
Flanigan, Ardis	3,583.40
Formanek, Mary Ann	3,883.40
Gripp, Beatrice	4,350.00
Hays, Leone	3,466.60
Hildebrand, Nannette	4,771.70
Holland Sharon	3,466.60
Kline, Gladys	4,466.70
Parker, Viva	4,466.70
Richsmann, Barbara	3,000.00
Selgelid, Arba	5,141.70
Sorensen, Janis	2,916.60
Thoreson, Beverly	2,833.30
Underwood, Mary	3,466.60
Watermiller, Nettie	3,883.40
Wyborney, Dixie	2,833.30
Chapman, Lucile	4,566.70
Carlson, Clarice	4,466.70
Robbins, Agnes	4,466.70
Stevens, Leona	3,716.60
SEC'Y TO BOARD & SUPT.:	
McClure, Helen M.	3,960.00
TEACHERS:	
Allen, Jim	681.34
Allen, C. Ivan	785.20
Crosier, Tom	658.40
Olson, Norma	583.40
Drevs, Myrtis	766.70
Eide, Kathleen	550.00
Ellingson, Jean	758.40
Larson, Pansy	650.00
Markovitz, Hazel	683.40
O'Neal, Barbara	550.00
Rutan, John	983.40
Thul, Loretta	583.40
Twito, Le Ann	566.70
Rasmussen, Frances	3,089.88
SCHOOL NURSE	
Gabrielson, Alta	3,265.64
HIGH SCHOOL SEC'Y:	
Jenison, Phyllis	2,460.00
JANITOR HELP:	
Kolpin, Richard	16.12
Mehus, Torkel	326.50
Stadtlander, Robert	2.00
JANITORS:	
Friesleben, Christal	3,000.00
Gifford, William	4,320.00
Nolte, Henry	2,119.92
Stadtlander, Ernest	3,799.92
SUBSTITUTES:	
Granzow, Marjorie	30.00
Henderson, Gladys	172.50
Thompson, Harley, Mrs.	60.00
Johnson, Mrs. Galen	37.50
Gabrielson, Florence	82.50
Followwill, Jeanette	90.00
Hildebrand, Mary	37.50
Jenison, Ruth	130.00
Finn, Irene	15.00
Erickson, Mrs. Robert	30.00
SECRETARIAL HELP:	
Nelson, Doris	60.63
Simerson, Sara	115.92
Soma, Eloise	126.00
BUS DRIVERS:	
Chapman, Grant	15.00
Smith, William	4,320.00
Milligan, Paul	1,470.00
Bonte, Merle	1,080.00
Erdman, A. J.	1,080.00
Erdman, Robert	1,080.00
Goodwin, Oliver	1,080.00
Kling, Gunnar	1,080.00
Nolte, Bernard	1,575.00
Rubendall, Albert	1,575.00
Roberts, Milo	1,080.00
Thompson, Harley	1,575.00
Walrod, Charles	1,080.00

Prize drawing gives newlywed pair expense-paid holiday in New York

Mr. and Mrs. Larry Suntken, son and daughter-in-law of Mrs. Gen Suntken, this week are enjoying a second honeymoon — in New York City — thanks to Mrs. Suntken's lucky participation in a drawing for June brides.

Sponsor of the drawing, in collaboration with Northwest Orient Airlines, was the gift shop of a drug store at Albert Lea, Minn., which is just 10 miles from Mrs. Suntken's home of Hollandale.

When she registered her china and silverware patterns at the gift shop prior to her wedding on June 4, the bride-to-be dropped her name in the drawing box and gave the matter no further thought.

Her mind was pleasantly recalled to that fortunate act a short while back, though, when she was informed that it had won her and her husband an expense-paid holiday in New York.

The couple left Minneapolis on Monday morning aboard a Northwest Orient airliner, due for arrival at a New York airport in the afternoon. They are residing at Hotel Astor during their stay.

Paid entertainment they will enjoy during their gift holiday will include: a tour of New York City and a helicopter ride over the metropolis; two Broadway shows, Meredith Willson's "Music Man" and "Sound of Music," starring Mary Martin.

There wil be an evening at the Copacabana, a show at Radio City Music Hall, a Day Line boat trip up the Hudson river to West Point, a tour of the United Nations and dinner at the International Restaurant.

Also provided will be box seats for a N. Y. Yankee baseball game; a tour of the very modernistic Gugenheim museum, designed by Frank Lloyd Wright, which just recently opened; and a number of other attractions of more minor nature.

Mr. and Mrs. Suntken will return to Minneapolis on Friday, whereupon he will resume his duties on the staff of a large Reformed church at Rochester, Minn., until Sept. 7.

This fall the Suntkens will return to the New York vicinity when Larry resumes his studies at New Brunswick (N. J.) Seminary, where he's studied for a year and has two more to go in preparing for the ministry.

SAFE AS AMERICA
U.S. SAVINGS BONDS

● Belmond Locals

Mrs. Melvin Keeling, Jerry and Julie Ann of Phoenix, Ariz., and Mrs. Donald Moore, Marcia and Curtis of Meservey were guests Saturday afternoon in the Chester Hill home.

Mr. and Mrs. Ray Kinseth and daughters and Sharon Pattee of Emmetsburg were weekend guests in the Lloyd Green home.

Mr. and Mrs. Cloe Angus and Garry Lee visited Sunday evening in the home of Mr. and Mrs. Folmer Lauritzen at Hampton.

SCRATCH-ME-NOT WITH ITCH-ME-NOT

Apply ITCH-ME-NOT. In 15 minutes, if the itch needs scratching, get your 48c back. You feel the medication take hold to quiet the itch in minutes; watch healthy, clear skin come on. Get ITCH-ME NOT from any druggist for external skin irritations. NOW at Nolan Drug Co.

g44t3

JINGLES
By BM & B
Your livestock may like corn, oats & even endive.
But switch 'em to
Supersweet
and watch them really thrive.
NORTH CENTRAL GRAIN
PHONE 571

WHERE'S CHARLIE?

Said he'd much rather dive into a glass of
A & W ICE COLD ROOT BEER
and good food
Call Your Orders To Take Out To 424

FOR SALE
A 154 acre improved farm located in Pleasant township, mostly Clarion and Webster soil. Price $375.00 per acre.
Albert C. Hanson, Referee

An Attractive Family Home
located 2 blocks from Main street in Belmond. 3 bedrooms, only 6 years old but has been newly painted, carpeted, garage. Has been FHA appraised at $12,500. Sale priced REDUCED to
$11,500
Neil Flanagan, Realtor
Real Estate Ph. 391 Insurance

Pointing the Way...
WHEN YOU NEED
- ● Brake Service
- ● Tail Pipes
- ● Wheel Balance
- ● Mufflers
- ● Tire Service
- ● Motor Cleaning
- ● Accessories
- ● Spark Plug Cleaning
- ● Clean-o-Mat Car Washing
- ● Engine Tune-Up
- ● Firestone Tires & Batteries
- ● Conoco Gasoline
- ● Water ● Tires Checked ● Battery Checked ● Windshield Washed

BERNS CONOCO SERVICE
Phone 266

CAN YOU DAD— TAKE OVER FULL-TIME?
If you lose a FULL-TIME Mother, you must take over — or hire help to make a home for the children. You will have less time to earn and yet expenses will be greater. That's why more families are realizing the importance of "Mother insurance" — of bringing her into the family security picture. We can NEVER REPLACE Mother, but we can provide needed extra cash through the
new "WOMEN'S EXCLUSIVE"
Insurance Policy — for women only — at a special low rate. Don't wish too late that you had checked on this... do it now.
FOR DETAILS — CALL OR SEE
Max E. Titus
AGENCY MANAGER
Farm Bureau Office—Clarion
PHONE 22
FARM BUREAU BUILDING DES MOINES IOWA
FARM BUREAU Life INSURANCE COMPANY

EGG PRICES
GET OUR
DAILY AT 12:55
EXCEPT SAT. & SUN.
ON
KSMN—1010 ON YOUR DIAL
IT WILL PAY YOU TO LISTEN.
FOR QUALITY EGGS... DURING ANY SEASON
1. Gather Often
2. Keep in Cool and damp place
3. Feed Good Feed.
HENSEL BROS. PRODUCE
Alexander—Belmond
PHONE 7581

CLEAR LAKE AUCTION CO.
TWO LIVESTOCK AUCTIONS EVERY WEEK
Regular Livestock Auction
Every Friday 1:00 p. m.
Receiving 500 to 700 Hereford and Angus Calves and light yearlings, wgt. 300 to 600 lbs. and a good run of native stocker and feeder and butcher cattle of all kinds.
ALSO:
250 Choice Hereford heifers. These are acclimated Montana Heifers and have had a small amount of feed. All carry the same brand and are open.
Fat Cattle Auction Every Monday
10:00 a. m.
Selling fat cattle and butcher cattle direct to Packers and order buyers, in open competitive bidding. You will like the way we handle your cattle.
Plan to attend these two big sales.
CALL COLLECT — OFFICE FLEETWOOD 7-3616
CLEAR LAKE AUCTION CO.

WHEN YOU WANT A RING

YOU SEE A JEWELER

FOR ....
PLUMBING AND HEATING SERVICE
Call Us ....
Is hot water important to your family? It is to most. Is your hot water tank adequate to your needs? Are you getting hot water economically?
A periodic check, by a licensed plumbing contractor, of your hot water system is a wise thing to have done. Sometimes it's just a case of cleaning out the sediment to have greater hot water tank efficiency. We welcome your call about 'hot water', just as we do on any other phase of plumbing and heating work.
MADSEN Plbg & Htg
Phone 408

SAVE on HOME COOLING
A Green Colonial summer air conditioner uses less electricity than most units. The savings will more than pay for the unit during its many years of trouble-free service. Get the quality home cooling . . . Green Colonial. Either water cooled or air cooled . . . easily fitted to your present duct work. CONTACT...
KINSETH Plbg & Htg
PHONE 7421
GREEN COLONIAL HEATING & COOLING

BEFORE YOU BUY CARPET

SEE THE
Magee Line
from $4.85 sq. yd.
A complete line of Fabrics, Colors, Patterns
Johnston FURNITURE
Phone 7812

BELMOND BUSINESS BUILDING
on Belmond's Main Street with modern apartment on second floor. New furnace in basement. Building suitable for small business, photo studio, etc. Can be bought on contract with $500 down balance at 6%. Priced at $7,500.
R. W. Courson Agency
Real Estate Ph. 451 Insurance

IT'S BRAND NEW
New 3 bedroom. Kirkendall Subdivision. Carpeted. Seperate dining room. Paved driveway. Immediate possession.
$21,000
R. W. Courson Agency
Real Estate Ph. 451 Insurance

Free Root Beer
WITH
● EVERY FOOD ORDER
With The Purchase Of A ROOT BEER FLOAT—Get The Second One FREE
5 BEEF BURGERS $1
CHICKEN and SHRIMP IN THE BASKET
THESE PRICES GOOD FRI., SAT., SUN.
DAIRY SWEET
DRIVE IN—PHONE NO. 996
FOR TAKE OUT ORDERS
Corner Highway 69 and 3rd St. N. E.

YOU ARE INVITED TO SEEK OUR COUNSEL AS FREELY AS IT IS OFFERED.
Fulton Funeral Home
AMBULANCE SERVICE
BELMOND PHONE 243

SPEED — THRILLS — ACTION
They're Off and Running On the
Hottest Stock Car Track
In Iowa
Expert Drivers Are Speeding—Pushing—Crashing Their Way Through A Full Field of Cars
EVERY SUNDAY EVENING
Thousands Flock To See These Races
WRIGHT COUNTY R-A-C-E-WAY
HIGHWAYS 69 AND 3
BETWEEN CLARION & BELMOND

IN MAYOR'S COURT

Larry Schimp, Belmond — improper registration of towed vehicle, fine $5 plus costs.

Frank Evans, Arkansas — speeding, fine $5 plus.

Wayne Wenzel, Belmond—speeding, fine $5 plus.

IN TRAFFIC COURT

C. E. Snipps, Mason City — parking on sidewalk, fine $2.

Renny Hines (no address) — improper parking, fine $2.

John Thorbrun, Fonda — parking in restricted zone, fine $2.

Richard Elliott, Belmond — parking in restricted zone, fine $2.

Rev. R. A. McKinney, Belmond—parking in restricted area, fine $2.

LaVonne Wessels, Belmond — parking in restricted area, fine $2.

Leroy Josten (no address) — parking in restricted area, fine $2.

Jim Nannenga, LeMars — parking in restricted area, fine $2.

G. K. Comstock, Belmond — illegal parking, fine $2.

Joyce Boelman, Belmond — parking in restricted zone, fine $2.

Hermis Shefveland, Belmond — parking in alley, fine $2.

George Hall, Belmond — parking in restricted zone, fine $2.

Mrs. Russell Francis, Belmond—parking wrong side of street, fine $2.

IN JUSTICE OF PEACE COURT
of Cecil Winbigler

Michael Streeter, Savage, Minn — improper passing, fine $10 plus costs.

Donald Ubl, Minneapolis—speeding, fine $20 plus.

Robert Pletcher, Forest City — faulty equipment, fine $10 plus.

James Wolf, Hazel Crest, Ill — improper passing, fine $10 plus.

Nicholas Moser, Enid, Okla — improper passing, fine $5 plus; all but $2 costs suspended.

Charles Larson, Goodell — expired operator's license, fine $5 plus.

Chuck Whitehurst, Des Moines — speeding, fine $16 plus.

Earl Scott, Webster City — Permitting unauthorized person to drive, fine $5 plus.

Rose Marie Hanson, Webster City — operating motor vehicle without driver's license, fine $5 plus.

Thomas McLaughlin, Belmond — intoxication, fine $10 plus.

G. K. Comstock, Belmond — double parking, fine $3 plus.

Chris Wagner, Belmond, incomplete freight receipt, fine $5 plus.

Henry Butts, Des Moines — improper passing, fine $10 plus.

Sandra Kaduce, Belmond — improper passing, fine $10 plus.

Wilbur Leiberknecht, Belmond—no registration on trailer, fine $5 plus.

Wibur Leiberknecht, Belmond—faulty equipment, fine $5 plus.

Ray Sage, Mason City — improper passing, fine $10 plus.

Michael Ray Rampelberg, Rowan — violation of instruction permit, fine $5 plus.

Harold Buseman, Belmond — double parking, fine $5 plus.

Mary Ellen Kramer, Clarion — speeding, fine $7 plus.

Victor Dale Poncin, Yulee, Fla. — speeding, fine $10 plus.

Stanley Thompson, Forest City—disturbing peace, fine $5 plus.

Wesley Simmons, East Amana—speeding, fine $8 plus.

Faye Withers, Belmond — rate violation, fine $5 plus.

James Glass, Perry — parked on traveled portion of highway, fine $5 plus.

John White, Des Moines — improper passing, '$10 plus ($5 suspended)

Ronald Abel, Des Moines — improper passing, fine $10 plus.

Ruxton Reid, Osseo, Minn. — speeding, fine $10 plus.

Floyd Carlsen, Kanawha—speeding, fine $7 plus.

Robert Negrete, Belmond — stop sign violation, fine $10 plus.

David Dick, Clear Lake — improper passing, fine $15 plus.

Larry Kramer, Belmond—speeding fine $10 plus ($5 suspended).

Paul Reid, Des Moines — speeding, fine $7 plus.

Benjamin Zdyf Windsor, Canada — improper passing, fine $10 plus.

Ralph Baer, Luverne — lascivious acts with a minor; bound over to grand jury (given six months in county jail, in district court)

James O'Connor, Belmond—rate violation, fine $5 plus.

Henry Kramer, Mason City — improper turning, fine $10 plus.

Charles Bartelt, Waseca, Minn — improper passing, fine $10 plus.

Ronald W Courson, Belmond — speeding, fine $5 plus.

Viola Allen, Des Moines — improper passing, fine $10 plus.

Jon Watne Belmond — noisy muffler, fine $5 plus.

Eugene Dahl, Des Moines — interfering with oncoming vehicle, fine $10 plus.

Clark Rolley, St. Paul, Minn — improper passing, fine $10 plus.

Stanton Brunes, Goodell — improper passing, fine $10 plus.

Emmett Studebaker, Kanawha — improper passing, fine $10 plus ($5 suspended)

Gerald Sailor, Wells, Minn — improper turning, fine $25 plus.

John I Henn, Belmond — improper passing, fine $10 plus.

Hubert Bush, Jr., Garner — speeding, fine $10 plus.

Eugene Nicholson, Belmond — double parking, fine $3 plus.

Y William Lewis, Vinita, Okla — stop sign violation, fine $10 plus.

Edwin Joe Copper, Belmond — no safety chain on trailer, fine $5 plus.

Gary Hosier, Des Moines—speeding, fine $10 plus.

THERE'S NEWS IN THE ADS

FOR ATHLETE'S FOOT
Use T-4-L for 3 to 5 days. Watch fresh-as-a-daisy, healthy skin replace the infection. If not delighted with instant-drying T-4-L, your 48c back from any druggist. Note: T-4-L is especially for severe cases. NOW at Nolan Drug Co. g44t3

Larro SURESTART
FORMULA PROVED AT LARRO RESEARCH FARM

HOG FEED SALE

$5 OFF PER TON ON LARRO HOG FEEDS

SALE ENDS AUG. 31ST—BUY NOW & SAVE

Followwill IMP. & FEED CO.
PHONE 344

GOOD AUGUST SAVINGS ON Quality Mattresses

TAKE YOUR CHOICE of the mattress that is best for you and your family, as you replace every needed piece of bedding at worth while savings. In this once-a-year sale you're buying years of COMFORT, because this is QUALITY BEDDING, skillfully built for day-in-and-day-out use. In all sizes . . . all grades of firmness . . . there's a mattress here for YOU and YOU and YOU!

From $24.50
Any Mattress or Matching Box Spring

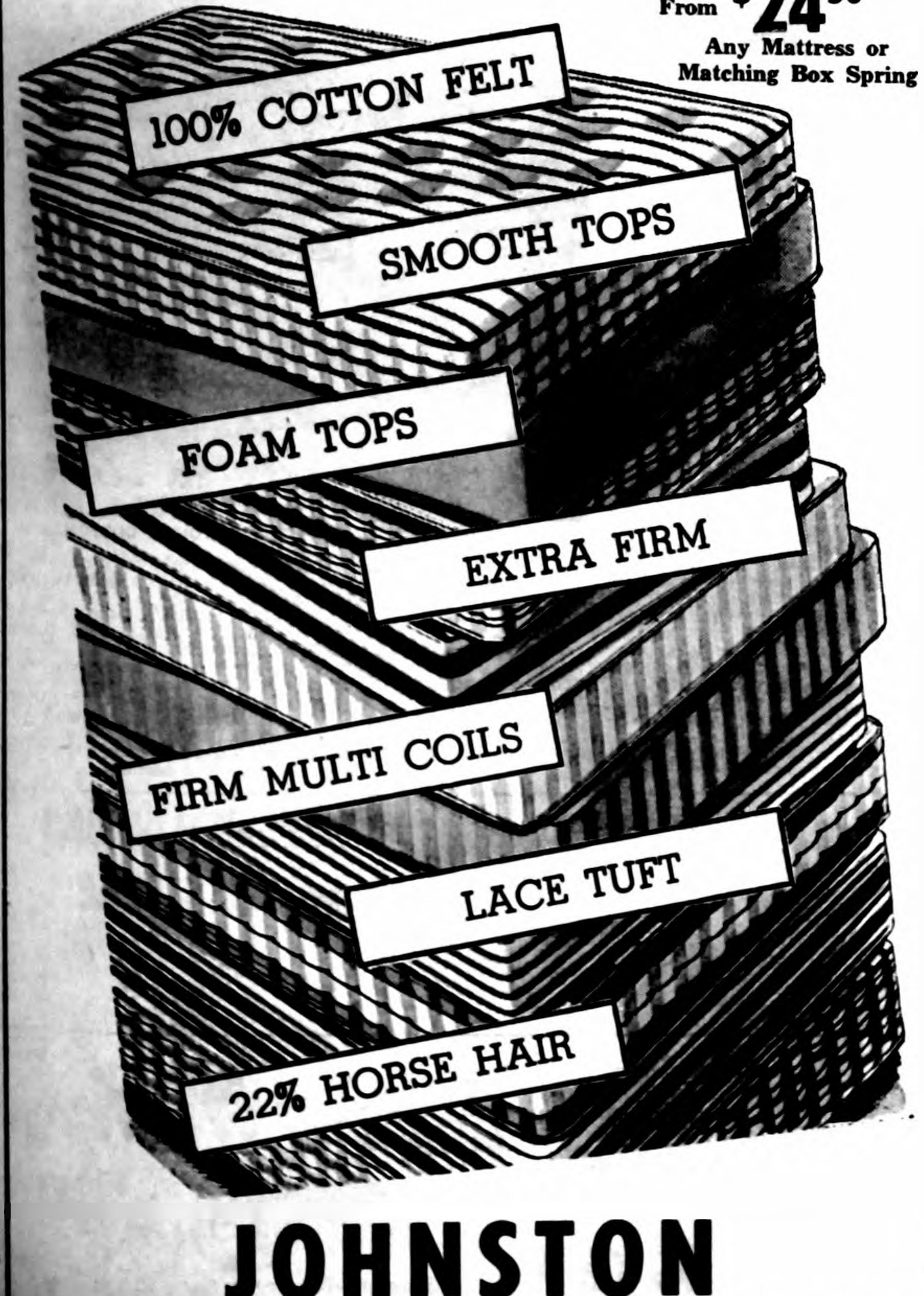

JOHNSTON
FURNITURE PHONE 7812—WE DELIVER
FUNERAL HOME — AMBULANCE SERVICE

We do everything

but kiss the bride

The newspaper is an important force in the community, any young woman about to be wed will tell you!

If it weren't for the newspaper, thousands of brides would walk down church aisles without fanfare . . . without attracting any attention outside their immediate circle of friends.

● ● ●

Everyone knows that only in the newspaper will you find reports on the announcement of the engagement, the marriage license application, the picture of the bride, the details of the wedding, itself, the identification of the principals — and equally important information about where the couple will live — where they are spending their honeymoon.

● ● ●

Stop and consider the many services you would expect through the years from your newspaper should you be starting a new home tomorrow. Just for fun, make a game of this the whole family will enjoy. Who can name the greatest number of services expected from the newspaper? Now, let's see . . .

- **It tells Bud when his athletic team next plays a game**
- **The newspaper helps Mother plan her shopping.**
- **It keeps Dad informed about developments that affect his business**
- **It alerts Susie to the newest teenage fashions and the latest movies**
- **It names the new neighbors across the street**
- **It lists thoroughfares to be repaired.**
- **It gives warning when banks and public offices will be closed on holidays.**
- **It describes new merchandise now available in stores**
- **It brings glad tidings of births of babies.**
- **It brings information on City and County public affairs.**

Already the list is long and we've just started! Any medium able to demonstrate such impact, usefulness and alertness naturally earns the good will of those served. The newspaper quite naturally finds a place in the new home where it may continue to serve day after day, year after year as a friend of the family.

The Belmond Independent

A COMMUNITY MINDED NEWSPAPER—READ BY MORE THAN 7,000 PEOPLE

EDITORIALS

For God giveth to a man that is good in his sight wisdom, and knowledge, and joy.
—Ecc. 2:26

Reapportionment by lawmakers appears dubious

As one of the many who are fearful of what all may come up in the bucket if reapportionment is dipped up via constitutional convention, we were left uphappy by the treatment this problem got at the recent state Republican convention.

It has been our consistent hope that the legislature, itself, might be depended upon to reapportion equitably and intelligently Iowa's legislative representation. We were pleased when the GOP resolutions committee not only faced the problem, but went a step farther and suggested one way the job of reapportionment might be done.

There was no quarrel from the floor over the recommendation that one house be set up on the basis of area and the other on population. But when the resolution gave as a possible example the establishment of the Senate as the area body (as is the case in the U. S. Congress) with the proviso that the House, as population body, be enlarged to about 75 legislators some of the incumbent lawmakers present as delegates squealed like a cat with its tail caught in the door.

We're sorry to say that our own 37th District senator, John Walker of Williams, was the loudest of the bunch and it was his motion that succeeded in eliminating the "example" from the resolution.

So long as individual legislators battle for their own personal prerogatives at the expense of the state's best interests, there is meager reason to hope that the legislature will be able to whip the problem of reapportionment.

A glimmer of hope broke through the clouds when "Iowans for Reapportionment by Legislative Action" was formed in mid-July. Guiding spirits behind this organization include some of the state's most competent and public-spirited men.

Alan Vest of Sac City, former president pro tem of the Iowa senate; Gus Kuester of Griswold, former speaker of the house; Lew Warren, publisher of the Oelwein Daily Register; and John Burroughs, publisher of the Belle Plaine Union, are typical of the men who are placing their influence behind Iowans for Reapportionment by Legislative Action.

It is noteworthy that the organizers of the group include both Democrats and Republicans and that they come from communities ranging in size from small village to our largest metropolis. Likewise, all areas of the state are represented, showing that sectionalism plays no part in the reapportionment scrap unless selfish considerations prevail over good citizenship.

In explanation of the group's purpose, Mr. Vest says, "In their eagerness for quick reapportionment some metropolitan newspapers advocating a constitutional convention have overlooked what we think are serious dangers in such a procedure.

"It will be the purpose of our group to present the facts concerning these dangers, so that the voting public will be able to make an informed decision on this question next November."

This is, to our notion, an admirable objective. We feel, though, that the group's educational efforts are going to have to be aimed not only at the voting public but at those legislators whose short-sightedness seems likely to doom all prospect of fair reapportionment by legislative action.

We'd be interested to learn just how the Iowans for Reapportionment by Legislative Action propose to go about that.

Democrats very clearly the "inflation party"

Now that the conventions of both major political parties have been held and the platforms erected upon which their respective persidential candidates are obligated to stand, the voter can now decide with fair accuracy just WHAT a vote for WHO is going to mean.

We've heard it said, and seen it written, that "there's really very little difference" between the Republican and Democratic parties any more. How this nonsense can be repeated in light of the drastically differing philosophies demonstrated in the two platforms, we can't see.

The Democrats have well earned "the inflation party" as a label. They ran up 93.4 per cent of the current national debt; they approved deficit spending budgets or deficiency appropriations resulting in deficits during 20 of the last 27 years; they enacted 20 major tax increases — which nevertheless failed to equal Democrat spending.

While the Democrats platform pays lip service to a blanced budget and a sound fiscal policy, its commitments for inflationary spending make the solid-dollar talk ridiculous.

They promise bigger subsidies, more federal aid, larger handouts to practically all voter blocs tightly enough aligned to comprise a purchaseable package.

They promise the farmer higher parity (with a minimum of controls — they say); they promise the elderly low-cost medical and hospital protection (Socialized medicine? Certainly not!); they promise school aid not only to subsidize building of schools, but to help meet teachers' salaries (of accompanying regulations, they say naught).

And so it goes. Promise after promise of benefits to voter blocs, that will cost John Q. Public added billions and inevitably give the inflation spiral a big push upward.

It remains to be seen if John Q. will recognize that he's being played for a sucker; and that a gift received at the cost of higher taxes and diminished dollar value is worse than no gift at all.

Clipped Comment

From the Typewriters of Other Editors

Bigger 6th District in prospect

Recent census figures shows Iowa with a gain of population of 4.4 per cent of population over ten years ago. The astonishing fact is this places Iowa in 42nd place among the 50 states as far as population gain is concerned.

Iowa is certain to lose a congressional seat. After the 1960 elections Iowa will be entitled to only seven instead of eight congressmen. Time was when Iowa had eleven members of the house of representatives.

This poses a problem for the next session of the legislature which must redistrict the state into seven instead of eight congressional districts. The districts must be larger, particularly in the strictly rural areas, as house membership in congress is based on population.

IF THE STATE REFUSES TO redistrict then the congressmen must must be elected at large.

At the present time the Sixth district, of which Kossuth is a part, has 15 counties in central and north Iowa. The district is three counties wide — Emmet, Kossuth, Winnebago — and five counties deep north and south, plus Crawford county on the west of the lower tier of three.

The largest city in the district is Fort Dodge, which is small in comparison with cities in other districts. It seems evident the Sixth district is in for considerable expansion or dismemberment.

AS THE DISTRICT BECOMES larger the difficulty in getting candidates to run increases. The rigors of a campaign are not lightly considered by those who might be persuaded to make the run. Campaigning from near Omaha to near Mason City is not an easy task now.

It is often a controlling factor in the consideration of persons who might run. This writer has an inkling of the problem having run in what amounts to a four-county district, and the campaign problem was a controlling factor in not being a candidate again.

To be successful, particularly in this state senatorial district with a strong leaning toward one party, a candidate of the opposing party must put on an intensive campaign of several months. As so many others have decided — it's too time-consuming when you have to earn a living too.

WHEN THE SIXTH DISTRICT is enlarged for congressional purposes the problem of good congressional candidates will be accentuated. With the primary often turning on quips, slogans, and voter apathy, good candidates just won't take the rap involved. And in the fall election too often the fate of the local candidate is determined by such slogans a "10-cent hogs" with blind circle voting.

The Advance believes the Sixth district deserves better representation than it is getting from the present incumbent. However the task of getting the better men to run is terrific when these men understand the problem and how voters turn to the rabble rouser type of campaign.

It's time for the voters to take stock of themselves, and to cast a vote based on sound judgment as between candidates they send to congress and to the legislature. — **Algona Advance**

● **Most people would benefit** from a change of environment, but it's almost impossible to get away from yourself! — **Decorah Journal**

● **Walking is one, perhaps the** only year-round outdoor activity that can be blocked by nothing except the lethargy of the indulger. — **Fayette County Union**

Sacrifice how?

Ever since Kennedy, in his acceptance speech, called on the people of the U. S. to "sacrifice" instead of looking for more luxury and easy living" we have been bothered. The thing that bothers us is how would a multi-millionaire start to sacrifice?

And he surely wouldn't call on the people to "sacrifice" unless he was going to set the example? Of course we could all give up our Cape Cod summer home. But apparently he doesn't want us to do that because he is vacationing there himself and apparently does not intend to abandon it right away anyway.

OF COURSE WE COULD ALL give up one or two of our chauffeurs or a couple of upstairs maids. But that wouldn't do in an expanding economy as it would be causing unemployment.

If Mr. Kennedy gets elected we will expect him to "sacrifice." We just haven't been able to figure out how the son of a multi-millionaire would go about "sacrificing." — **Eagle Grove Eagle**

● **One of the best arguments in** favor of air-conditioning is the tendancy of human dispositions to parallel the sultriness of the weather. — **Decorah Journal**

● **Having Republican leanings** myself, it's short of amazing just how many swell guys and gals are Democrats. I can only hope the Democrats feel the same way about the Republicans. — **Indianola Tribune**

The Dishonor Roll by Jerry Marcus

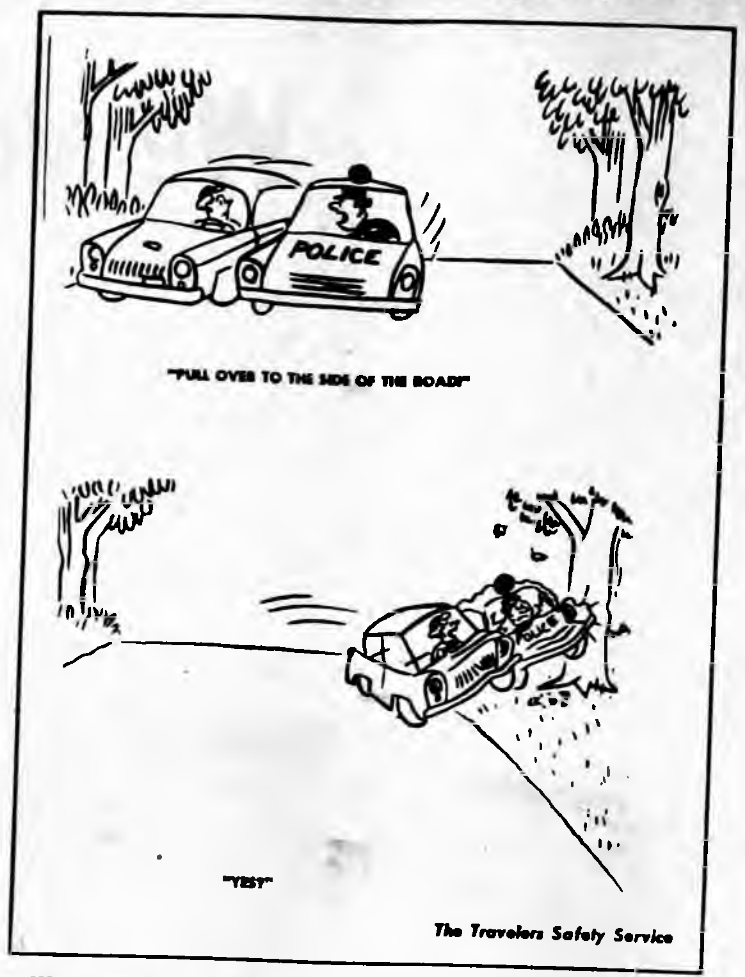
POLICE
"PULL OVER TO THE SIDE OF THE ROAD!"
"YES!"
The Travelers Safety Service

Women drivers were involved in 18% of the personal injury accidents in 1959.

SCANNING THE HORIZON

WITH YE ED

Because inspiration has disappeared in the heat, we propose to let one of our favorite writers — John Gould of the Christian Science Monitor — fill our Scanning space this week. We give you "A Dispatch from the Farm" on the portentious subject of what kind of noise a worm makes . . .

LISBON FALLS, MAINE
Having read most of the promotion material supplied by the Angleworm Lovers of America (I guess they call them "earthworms") I'm still in doubt as to what kind of noise the worm makes when he turns. He does make a noise. Of that I am sure, because my robins hear him. I can't, but they do.

I don't mind telling you it takes quite a bit to subdue one of my worms. They are rugged, developed specially to inhabit the blue clay terrain. Come August, you couldn't stick a crowbar in our lawn—it would be like shoving a toothpick into cement—but the worm toots along through it like nothing.

I don't intrude; I leave them to perform their clandestine affairs. I figure if I leave them alone they'll leave me alone, and the last thing I want is worms reciprocating.

But a large and capable robin who resides in my maple tree is equal to them. He cocks his head in the other direction (that's why they call him a cock robin) and now I know he is listening for worms.

He'll sit there a-cock with his little ones squawking in his off-ear, and the other noises of rural summer are going on as usual. The drone of chain saws in yonder copse, the yammer of tree frogs drumming up a shower, the yak of ducks from the pond, the exuberant cries of children who have found a dog that barks and the heavy din of lumber trucks grinding up the highway — all mingled and jingled.

In the midst of this some incautious worm in my lawn will make whatever noise it is that worms in my lawn make. I can't hear it, but my robin does.

He launches himself off the limb, flies directly about 70 feet to a precise spot, makes a lunge with his beak, and brings up one end of a worm. There is no chance about it; it happens all the time. At first, I thought the robin was lucky, like a boy finding a cent in the grass, but afterwards I knew that the robin was foreknowledged, and descended on purpose because he was well aware of what he would find.

The possibility that it was sight instead of sound occurred to me, but I have evidence to discredit that. Sometimes the pussy cat will stroll across the lawn. If a robin had eyesight to see a worm, he'd have eyesight to see a pussy cat. But sometimes the cat will get halfway across before the robin sees her.

So, I conclude it is sound. The worm makes some kind of noise which is either above or below the normal range of the human ear. It is perceptible to robins. I believe it is a low, ominous, infrared noise, myself, rather that a piercing shriek. This is just suspicion. But the robin hears it and attends.

This robin doesn't have any easy time of it. Just because you can hear a worm doesn't mean you own it. These worms of mine fight back. They are hard to subdue.

When the robin fetches up one end of them, the other end is about a foot inside the State of Maine, and they hang on. The robin will stretch one of them some, and gain, but they frequently retrench. When they do, they snap the robin in ahead so his forehead plunks the ground with a thwock, and often the robin gets punchy and lets go.

Then, I seem to hear a subterranean ha-ha, but probably I imagine it. The robin will stagger around some, and seem to have lost his bearings and will twitter.

But I've noticed if my robin manages to last through the sixth round, he'll usually take the fight. He'll have his feet braced like a heifer in the first halter, leaning far back with his head held high, yanking away, when the worm will lose his tail-hold, and everything lets go with a twang.

The robin pitches over backward in a heap, and the worm lashes like a bullwhip. Then the robin jumps up and down on the worm and refers to him in terms I cannot publish here. Then he winds him up for transport.

I've been watching this so closely I'm late in my commitments, but I'm sure of my conclusions. I never heard anybody advance the theory that earthworms make a noise, and if it is important I should like to be the first.

Mirabile dictu!

To say that one opposes unnecessary federal spending is to repeat a cliche. To do so when it means turning away a federal expenditure in one's own community is unusual enough to be recorded for posterity.

We so do, here and now, in reporting the rejection of Postmaster Arthur E. Summerfield's offer to give Mount Taber, N. J., a new $10,000 post office.

By way of documentation, we offer the item that 264 of the 365 families which use the old post office petitioned their opposition. This was indeed a rare day in June — **Rochester (N. Y.) Democrat and Chronicle**

From our EARLY FILES

AS REPORTED IN:
The Independent
The Herald-Press
And The
Iowa Valley Press

TEN YEARS AGO—

Marilyn Madsen and Nancy Johnson will represent Belmond in the bathing beauty pageant at Clear Lake this Saturday night to select Miss Governor's Day.

—1950—

Funeral services were held Friday for Judy Anderson, 12, of Rowan, who drowned a week ago Wednesday when she stepped in a hole while wading in the Iowa river.

—1950—

On Tuesday of this week, more than 500 boys and girls were busy with the detasseling of Thompson Hybrid Corn company's seed fields.

—1950—

Ellis Elliott, Charles Studebaker and Ralph Thayer, with Wayne Wesenberg of Garner, returned Tuesday after a 10-day fishing trip to Canada. They report very good luck.

—1950—

Ed Jenkins, son of Mr. and Mrs. W. S. Jenkins, is now a member of the staff of radio station KOEL, Oelwein. He was chief operator of station WSUI at Iowa City while a student at the University of Iowa.

—1950—

About 150 neighbors and friends gathered at the city park Monday for a surprise farewell picnic honoring Mr. and Mrs. Harold Aigley.

—1950—

Bill "Sonny" Summers was honored at a farewell party Friday evening. He left Sunday night to rejoin the Air Force at Omaha.

TWENTY YEARS AGO—

Teachers have been assigned to 91 of the 93 rural schools in Wright county, according to Supt. C. W. Sankey. Teaching in Belmond township will be Lyle Jenison, Eunice Ellingston, Helen Lein, Verbina Meinders, Helen Spitler, Esther Amblie, Helen Dorr and Lyola McLaughlin.

—1940—

R. B. Thompson's car was turned completely over, landing on its top in a ditch, when hit by a second vehicle Saturday while Mr. Thompson was traveling south on County K near Clarion. The second driver, Lewis Lilleskau, was headed west.

—1940—

Dr. Paul Johnson, Belmond dentist, this week announced opening of an office at Lake Mills.

—1940—

New homes under construction at present include one for Dr. and Mrs. A. M. Larson, west of the Trinity Lutheran church; one for Mr. and Mrs. Ted Bonte, north of the city park; one for Harold Bay- the hill; and one for Mr. and Mrs. R. B. Thompson three blocks north of the library corner.

—1940—

Douglas Klemme returned home Saturday after spending two months in the Black Hills. Half of that time was devoted to a geology field trip.

THIRTY YEARS AGO—

A 64x100-foot addition to its plant is being built by the Hawkeye Manufacturing company just south of its present building, which was erected last year following the big fire. The new building is being shaped to the M. & St. L. railroad tracks.

—1930—

Mrs. Ted Townsan entertained 16 of the younger set at a dancing party Friday evening honoring Eleanor Pabst of California, who has been a guest of the Townsans the past month.

—1930—

Mayor E. F. Bailey has a notice in this issue saying he wishes to meet Saturday evening at 7:30 o'clock with all boys and girls who ride bicycles.

—1930—

At its Monday night meeting, the Belmond city council granted a franchise to the Central States Electric company to erect, maintain and operate a plant for the manufacture of gas.

—1930—

Work is rapidly being completed on a minature golf course which George Hake and G. H. Klemme are installing just west of Case Hotel. It will consist initially of nine holes but eventually will be expanded to 18.

—1930—

According to Weather Observer H. F. Luick, Sunday was the hottest day on record for Belmond, the government thermometer soaring to 105. The previous high was 104 on July 20, 1926.

FORTY YEARS AGO—

Chambers Music House of Mason City advertises a "remarkable special" on an 88-note player piano, priced at $320.

—1920—

At Monday's council meeting, the city fathers accepted the offer of Emil Bock to furnish the town with a fire alarm whistle, providing same is installed at town expense.

—1920—

The Meservey Register reports: "A still was taken by authorities in a raid on a farm house near here Thursday morning and quite a number of bottles filled with forbidden liquor found. The finding came as a surprise, as no one apparently knew of the existence of such a thing so near here. (That is generally our luck.)"

—1920—

By actual count it has been ascertained that on several evenings of last week there were more than 100 people at Morse Lake enjoying picnicking and the facilities for bathing.

—1920—

Monday of this week a business change was consummated in Belmond, W. A. Parsons selling the Model Grocery to B. K. Kinseth and Son, formerly in business in Alexander.

—1920—

Meservey has had electric lights since July 24th. It is reported now, however, that their method of financing the proposition is liable to involve the town in legal complications.

FIFTY YEARS AGO—

Mrs. M. S. Braga of Meservey had quite a serious accident last week when the team got frightened and ran away while she was raking hay. She received a fractured skull, which was straightened out by Dr. Agler.

—1910—

John Mennenga has built a new residence 24x30 on his farm east of Palsville. Lud C. Johnson was the architect.

—1910—

Ole Holm raised some of the finest wheat this year that we have ever seen. It ran over 30 bushels to the acre and 62 lbs to the bushel.

—1910—

Miss Amelia Morse leaves tonight in company with Mr. and Mrs. G. L. Cutler for Ionia, Mich., for a few weeks' visit with relatives.

—1910—

We overlooked the fact last week that a fine young gentleman has arrived at the home of Mr. and Mrs. M. A. Holtzbauer.

—1910—

Mrs. C. I. Williams entertained a number of little folks Monday in honor of her daughter Marjorie's fifth birthday.

—1910—

Cole & Roger's circus drew a good crowd here Friday. They gave an excellent performance, but the parade — well, it was a poor advertisement.

—1910—

Our Rowan correspondent reports that R. R. Duffy had a bathtub installed in his residence in east Rowan last week.

Know your businessmen—

Ed Riggs quitting after 39 years as barber

Ed Riggs is getting in "just under the wire" as the subject of a "Know your businessmen" feature, for he is winding up 39 years of barbering and will retire within the next week or two. On Sept. 1, Ed will reach age 65. With the combination of Social Security, a pension as a World War I veteran and a bit he's laid aside, he figures he can take it easy the rest of the way.

He and Mrs. Riggs will move to Arkansas, where they plan to build a small home on an acreage near Forest City (about 50 miles west of Memphis, Tenn.) that is owned by their son-in-law and daughter, Charles and Lela Faye Lindsey.

A farm boy until after he returned from military service in June of 1919, Ed was born at Mount Vernon, Ill., but came to Clarion in 1914. He left in the first Army draft from Clarion in 1917. After his discharge, he again worked briefly as a farmhand before coming to Belmond in 1920 to work the fall and winter "campaign" at the sugar factory.

Ed admits, "I never dreamed I'd ever be a barber." But he enjoyed shooting pool, and spent quite a bit of time at George Brady's combination pool hall and barber shop. One day George asked Ed how he'd like to be taught the barbering trade. Ed took some convincing that he would ever be able to develop the skill, but finally agreed to give it a try.

He recalls that Maurice "Barney" Dillon was his first haircut customer and the late "Duffy" Rierson was the first person he shaved. Ed says, "I cut Duffy nine times!"

If Ed has his way, "Barney" will be the LAST man whose hair he cuts before he lays down his clippers and shears for good.

When he started in as an apprentice barber, Ed received $10 a week in salary. He'd worked up to $17 when he got married in 1923 to Verna Jones, and at that time his pay was boosted to $20. He was making $25 or a little better on a commission basis when he decided to launch out on his own after 7½ years in George Brady's shop.

With a rueful simle, Ed recalls that in the depth of the depression the local price of haircuts sank to 25 cents for about six months. But the barbers then decided that if a fellow could scrape up two-bits, he could manage the previous price of 40 cents.

Electric clippers were introduced to the barbering trade about the time Ed started, and the only time he ever used hand clippers was when the electricity failed — which was fairly often back in the 'twenties.

Shaves, he says, were really the backbone of the barbering business until the electric razor dealt this source of income the death blow right after World War II. The safety razor didn't rob the barber of nearly so many customers as the electric razor, Ed declares.

"Belmond businessmen used to get shaved just about every day. And quite a few farmers would drop in for shaves a couple of times weekly. But a haircut was an every two or three weeks proposition," Ed points out.

Almost always when a man got a haircut, he got shaved at the same time, Ed remembers. Also, shampoos, facial messages and even mud packs were supplementary sources of income. Ed adds that he didn't much care about giving mud packs (which had the purpose of giving a face a very thorough cleansing), because they took an hour to administer and brought the till only a dollar. Shaves and haircuts were appreciably more profitable.

ED RIGGS SHOWN CLIPPING A "TOUGH CUSTOMER"

When he first started in at the trade at Brady's, Ed and George used to work every night of the week — and on Saturdays, sometimes until 1:00 or 2:00 o'clock into Sunday morning.

Because farmers couldn't get into town so conveniently then, when they dropped in for a harcut or shave they wanted nothing to stand in the way. That's why in the days of frequent power failure, Ed and George more than once wielded hand clippers by the light of car headlight beams directed through the front window in order to accommodate those awaiting attention.

Ed says that, though he saw bad times as well as good, barbering has treated him very well and that he's had no regrets over his rather strangely selected occupation. And he knows that down in Arkansas he will sometimes miss Main street and the many good customers he served there for almost four decades.

AUTO BODY REPAIR
● FREE ESTIMATES ●
● Painting
● Glass Installation
● Fender Straightening
Lloyd's Body Shop
Phone 421

Passenger Car FLATS FIXED In Our Shop 49c
WHEEL BALANCING WEIGHTS FREE $1
OK AUTO FLOAT TIRES
Rubber Welders
B.F.Goodrich
Phone 990
Phone 990
Tractor—Passenger Car—Truck Tires
2 blocks North of Main Street in Belmond on Hwy 69
Repairing, Recapping, Wheel Alignment and Balancing, New and Used Tires.
YOUR COMPLETE TIRE STORE WHERE YOUR DOLLAR BUYS MORE.

Mrs. Billy Smith left Friday for Wisconsin to take her granddaughters back home after having them here a week. The granddaughters are Kathy Miles and Barbara Tiffany.

Mr. and Mrs. Leonard Pals and son, accompanied by Mr. and Mrs. Harvey Pals and daughter of Belmond, went to Des Moines Sunday for a sight-seeing trip.

MAINLY . . .

Chaff

. . . (But Not All)

Before you're too sharp with criticism, remember that even a run-down clock is right twice a day.

• • • • • • •

If you want time to really fly, just sign a 90-day note.

• • • • • • •

Difference between a rich man and a poor man, one worries about his last meal and the other worries about his next.

• • • • • • •

Isn't it odd that the easier a gal is to look at, the harder the fellers stare?

• • • • • • •

"Of all the candidates running, you'll find none of 'em running out of promises."

• • • • • • •

We're not inclined to quarrel with the man who has lower prices. He knows better than anyone else what his stuff's worth.

• • • • • • •

About the time you think you're overhauling the Jonses, they refinance.

"What profits the golden key if it will not open the lock; and what objection is there to the wooden key if it will?"

—Augustine of Hippo

Yr. Obedient Servant

JOHN BROWN, Prop.

Meservey Home Elevator

PHONE — 358-2351

MESERVEY NEWS

MRS. MOODY QUANDT

Mr. and Mrs. Virgil Koenen enjoyed a visit of several days with Mr. and Mrs. Don Marx of Crowley, La. The men were army buddies.

Mr. and Mrs. Leslie Pals and children and Mrs. Tillie Pals left Friday for a weekend visit at the Floyd Jost home at Omaha, Neb. Mrs. Jost is the former Iona Pals.

Mr. and Mrs. Jake Pals left Friday for several days of vacation with relatives in Wisconsin. All of Jake's relatives live in various towns in Wisconsin.

A family picnic was held at the Maryln Kuhlers home Sunday. Present were the Henry Suntkens, Bert Suntkens, Emil Dorenkamps, Ed Kuhlers', Jerry Suntkens, Edward (Bud) Kuhlers', Genevieve Suntken and Dena Kuhlers.

Mr. and Mrs. Virgil Schluter were Thursday evening visitors at the Clarence Groesbeck home near Garner.

WSWS meets today with Sylvia Raecker

W. S. W. S. meeting will be at the home of Sylvia Raecker this Thursday afternoon at 2:00 p. m. Mrs. Eva Myers will be the program leader.

Mr. and Mrs. Henry Wendel, accompanied by Mr. and Mrs. Ralph Wendel of Belmond, left Friday for a two-week trip to Washington and Oregon and places en route.

Mr. and Mrs. Morton James and family of Montezuma were visitors of the James families over Sunday. The three daughters played in the services at the EUB church. Two played flutes and the other accompanied them on the piano.

Friday supper guests at the Vern Schluter home were Mrs. Carl Chronister of Decatur, Ill., and Mr. and Mrs. Elmer Kienenberger of Goodell.

Mr. and Mrs. Vern Schluter and girls enjoyed a picnic Sunday with Mr. and Mrs. Henry Behrends and son of Clear Lake at the Clear Lake park.

REFORMED CHURCH

Worship service at 9:30 a. m.
Sunday school at 10:30 a. m.
Evening service at 7:30 o'clock.

E. U. B. CHURCH

Rev. V. E. Shickell, Minister
Sunday school at 9:30 a. m.
Worship service at 10:30 a. m.
Evening service at 7:30 p. m.

Faaborg family reunion held Sunday at Meservey

The Faaborgs held their reunion at the Meservey shelter house Sunday with 25 present. They were Mr. and Mrs. Jim Faaborg, Mrs. Lily Faaborg, the Jack Faaborg family, the Lloyd Faaborg family, the Ed Stadtlander family of Rockwell, Mrs. Sam Manganiello and children of New York and Mr. and Mrs. Jake Koenen and daughters.

Mr. and Mrs. Andrew Pals and children and Mr. and Mrs. Peter H. Pals were at Fairmont, Minn., Sunday and visited at the Hio Goeman home. Other visitors from here were Mr. and Mrs. Fred Blau and their daughter and husband.

Mr. and Mrs. G. E. Raecker, Ardeth Lecky of Baton Rouge, La., and Mr. and Mrs. James Hemming of Thornton spent Sunday at the James Hungerford home at Osage. Mr. and Mrs. Robert Raecker and Greg stopped there en route home from their trip into Wisconsin.

Mrs. Perkins tells Garden Club how to plant bulbs

Mrs. John Perkins of Perkins' Gardens, Clear Lake, was speaker at a meeting of the Meservey Garden club held last week at the home of Mrs. Gordon Greer. Fifteen members attended.

The guest speaker presented a study on arrangements and also gave some hints on planting fall bulbs. The lesson, on making preparations for the county fair, was given by Miriam Sprau, Maxine Morris and Alverda Koenen.

Lunch was served by the hostess.

C. K. Johnson came home from a Mason City hospital this past week after 10-days there with his broken leg. He is able to be around with the aid of crutches.

Mr. and Mrs. Robert Raecker and Greg Evan returned home Sunday evening after vacationing several days in Wisconsin Dells, Wis., Minneapolis and St. Paul, Minn.

Dorothy Ostendorf tells about Hawkeye Girls State

American Legion Auxiliary unit met a week ago Wednesday evening with Amalia and Elizabeth Lemke as hostesses.

A guest was Dorothy Ostendorf who spoke on her stay at Hawkeye Girls State, sent by the Meservey unit.

ENGAGEMENT of their daughter Lois to Ronnie Vanness of Belmond is announced by Mr. and Mrs. Harm Pals of Meservey. Her fiance is the son of Mrs. Esther Vanness of Belmond. The ceremony will be performed at the Meservey EUB church on Aug. 20.

NEW BELMOND

Film Highlights

—from—

COMING ATTRACTIONS

Two Hollywood actresses have won rave notices for outstanding achievements in depicting a fair-skinned mulatto trying to "pass" as a white person — Jeanne Crain in "Pinkie" and Susan Kohner in "Imitation of Life." It's a difficult role for a Caucasian to attempt, but is exceptionally rewarding if the job is done right.

Great things are now predicted for another young actress who has tackled the same dramatic challenge in "This Rebel Breed," Diane Cannon. It's showing Thursday through Saturday.

Of this sociological problem, Prof. Guy Johnson of the University of North Carolina, says, "The 'passing' of Negroes is more widespread in America than most people know. Undoubtedly several million white Americans have a 32nd or 64th or less of Negro blood and don't even know it." Rita Moreno and Mark Damon star in "This Rebel Breed."

In the same vein as "No Time for Sergeants" and "Mister Roberts," Sunday through Wednesday's "Wake Me When It's Over." It's the story of how a U. S. Air Force outfit on a Pacific island transforms their domain into a colorful resort by almost unbelievably imaginative conversion of GI equipment. Cigar-smoking Ernie Kovacs gives another of his uproarious performances, with able assistance from Robert Strauss, Dick Shawn and Jack Warden — with Margo Moore and Nobu McCarthy tossed in for youth and beauty.

● Belmond Locals

Mr. and Mrs. Gaylen Lindell and daughter of Greene were dinner guests Sunday in the DuWayne Kalkwarf home.

Mr. and Mrs. Virgil Johnson and and Sandra and Mrs. Erma Johnson were Sunday overnight guests, a week ago, in the Harry Markham home at Ogden.

Mrs. Lewis Hauge and daughter, Luella Dixon, Mr. and Mrs. Wilmer Hauge, Mr. and Mrs. Dale Hauge, Mr. and Mrs. Preston Tyrrell and Mr. and Mrs. Dwight Tyrrell attended the funeral of Mrs. Lewis Hauge's son-in-law, Frank Muyres, at Minneapolis, Minn., on Friday, July 22.

Mr. and Mrs. Lewis Clark of North Brook, Ill., left Thursday after visiting a week in the Harry Sorenson home and with other relatives and friends.

CHURCHES

IMMANUEL REFORMED CHURCH

Rev. Julius Brandt, Pastor

9:30 a. m. — Worship service. Sermon title: "Absolute Assurance." Scripture text: John 10:22-30

Sunday school following morning service.

7:30 p.m. — Worship service Sermon title: "The Unpardonable Sin." Scripture text: Mark 3:27-30.

FUNDAMENTAL BAPTIST CHURCH

Harry A. McKinney, Pastor
John Miller, S. S. Supt.
Sunday Bible school at 9:30 a. m.
Morning worship services 10:30 a. m.
Baptist Youth Fellowship at 7:15 p. m.
Evening gospel hour at 8:00 p. m.
Prayer meeting on Thursday.

TRINITY and ST. OLAF LUTHERAN CHURCHES

Rev. O. Laaveg, Pastor

ST. OLAF

Sunday:
10:00 a. m. — Worship service.

TRINITY

Sunday:
8:30 a. m. — Worship service.
Wednesday:
8:00 p. m. — Bible and prayer

ST. FRANCIS CHURCH

Rev. R. A. Ormsby, Pastor

Early Mass at 7:30 o'clock on the the first, third and fifth Sundays of the month.

Late Mass at 9:00 o'clock on second and fourth Sundays of the month.

Confession Saturday and before early Mass on Sunday.

METHODIST CHURCH

Rev. M. L. Jones, Pastor
Early service 8:30 a. m.
Sunday school 9:30 a. m.
Late service at 10:30 a. m.
Junior choir practice Thursday evening at 7:00 o'clock at the church.

CONGREGATIONAL CHURCH

Rev. William H. Hill, Minister
Stephen Hinman, S. S. Supt.
9:30 a. m. Worship service.

The beginning of a series of sermons on "The Highlights in the Life of Jesus." Sermon No. 1 — "His Baptism and Temptations."

We cordially invite any to come and worship with us, especially strangers in our community. We are located across from the Belmond Community hospital.

ST. JOHN LUTHERAN CHURCH

William Heinzig, Pastor
Robert Hein, S. S. Supt.

9:00 a. m. Sunday school and Bible classes.

10:15 a.m. Divine worship. "Beware of Counterfeit Christianity" based on Matthew 7:15-23.

Thursday, Aug. 4th, 2:00 p. m. — Aid meeting. Bible studies: Mmes. Herman Heginger and Peter Kalkwarf. Hostesses: Mmes. Art Pringnitz, Harold Erdman, Wilbur Pletsch.

BETHANY REFORMED CHURCH

Rev. Elmer Vander Ploeg, Pastor
John Davids, S. S. Supt.
Sunday school at 9:30 a. m.
Morning worship at 10:45 a. m.
Sermon: Rev. Peter Eckhoff.
Evening worship at 7:30.
Sermon: Rev. Peter Eckhoff.

READ THE CLASSIFIEDS

● Belmond Locals

Mrs. Alfred Meyer and Louise of Toledo, O., were dinner guests in the John Rokke home Wednesday of last week.

Mr. and Mrs. Allen Shahan and family of Sioux City spent the weekend visiting his parents, Mr. and Mrs. Stanley Shahan, and her father, Elmer Rowley, at Kanawha. Mrs. Shahan and children stayed for a longer visit with her father.

Mr. and Mrs. Earl Ruka of La Habra, Calif., spent the month of July visiting in the homes of Harry Sorenson, Lyle Sorenson, Lewis Sorenson and Arnold Barkema and with many other relatives and friends.

Mrs. Arnold Prohaska and children of Garner were dinner guests Friday in the Donald Moore home.

Mr. and Mrs. Russell Kreitlow and family of Alexander and the Avron Kreitlow family had a picnic dinner near the Grotto in West Bend Sunday.

Mr. and Mrs. Helge Rokke and family of Minneapolis, Minn., were weekend guests in the John Rokke home.

Mrs. Melvin Keeling, Jerry and Julie Ann of Tucson, Ariz., are visiting in the Donald Moore home.

MARKS THE SPOT
THINK!
STATE AUTO and CASUALTY UNDERWRITERS DES MOINES
STATE AUTOMOBILE and CASUALTY UNDERWRITERS DES MOINES, IOWA

DANGER!

Yes, DANGER lurks every foot of the way on our highways . . . it's up to you the driver, to respect the rights of others . . . be courteous!

Authorized Agent:
● AUTOMOBILE ● HAIL
● FARM LIABILITY ● LIFE
● HEALTH & ACCIDENT
● HOSPITAL ● FIRE
Complete Insurance Service
A. W. LOATS
INSURANCE AGENCY
Phone 6611

FARMERS . . .

Here's A Cattle and Barn

BULK FLY SPRAY SPECIAL............ $1 Per gal. in your own container

The Repellant In This Spray Will Last 2 Days.

Coast to Coast Store
Don Olson — Phone 314

Real Estate FOR SALE

In order to settle the estate of Berend Vierkant, the following real estate is being offered for sale:

NO. 1

160 acre Franklin county farm described as the Southwest Quarter of Section 10, Township 93 North, Range 22, Franklin county, Iowa.

This farm is located two miles east and two miles south of Meservey; and five miles north and two miles east of Alexander.

NO. 2

The Ben Vierkant house in Meservey, described as Lot 9, Block 10, Town of Meservey, Iowa.

Terms of the Sale of the Farm

10% down at the time of signing contract; the balance due at the time of final settlement on March 1, 1961.

Terms of the Sale of the House

10% down and balance at the time of final settlement.

If interested in either of the above properties, contact

Herman H. Vierkant
MESERVEY, IOWA

THERE'S NEWS IN THE ADS THERE'S NEWS IN THE ADS

GARAGES CUSTOM BUILT

. . . durability at low cost!

A garage is a utility item that can add much beauty to your property. We'll build one right to your specifications!

Attached or Separate GARAGES from $450

Take 3 Years To Pay

Free Estimate

Phone 250

Spahn & Rose Lbr. Co.
Claude Smith, Mgr. — Belmond
"One Piece or A Carload"

SPEED QUEEN
FAMED FOR DEPENDABILITY
STAINLESS STEEL TUB

Belmond Hardware
Phone 590

Coupon Days

THIS COUPON GOOD FOR
1 Gallon Vanilla Ice Cream 99¢
Reg. Value $1.25.......
Coupon Expires Wed., August 10, 1960

THIS COUPON GOOD FOR
1 Gallon HY-LO Frozen Dessert 89¢
Coupon Expires Wed., August 10, 1960

BRING THESE COUPONS TO THE
Mello-Maid

OLD JOHN BROWN SEZ:

. . . to hike hog profits

Our special formula BROWN'S MESERVEY HOME FEEDS will make your hog raising operation more profitable! They are scientifically compounded to promote the growth and protect the health of your stock.

SPECIAL FORMULAS

45% HOG CONCENTRATE
14% HOG GROWER
15% Sow Gestation Ration
35% SOW CONCENTRATE
35% HOG CONCENTRATE
12% HOG FATTENER
15% SOW LACTATION RATION
16% PIG GROWER W/HYGRO-MYCIN

If You Have Any Feeding Problems "Old John Brown" Is Here To Help You Let Him Show You The Way To Greater Profits

Meservey Home Elevator PHONE 358-2351

YOUR AD IN INDEPENDENT AND BUYERS GUIDE
4c CASH--5c CHARGE PER WORD
Minimum Charge 50c
Minimum Charge on Keyed Ads 60c
Display Classifieds $2 col. inch
Cards of Thanks
3c a word with a minimum charge of $1.00
Re-run of classified ad in consecutive issue each insertion ½ the original price.
Deadline on Classifieds Wednesday, 9:30 a. m.
DIAL 331

For Sale or Trade

FOR SALE — Gladiolus cut flowers, $1.25 per doz.; choice of colors. Luther and Mary Proger, 311-6th ave. SE, Belmond. Ph. 514. g44t2

FOR SALE — Singer electric Sewing machine in lovely console cabinet. Perfect sewing condition with all attachments and zig zag. Used in this area less than one year. Balance owing six payments of $6.45 or will discount for cash Write Credit Manager, Box 283, Rochester, Minn. g44t2

FOR SALE — International No. 2 corn chopper. Excellent condition. $250. Speedy tractor mounted sprayer used very little. Marvin Morris, Meservey. g44t2*

FOR SALE — Girl's bicycle. Mrs. Otto Dorr, phone 288 g44t1

FOR SALE — 1950 Chevrolet one-ton truck, new box, canvas, good tires, A-1 condition Butz Hatchery, Meservey and Garner. g44t1

FOR SALE — red or white barn paint at special price of $2 49 per gallon while it lasts. Jim's Paint and Wallpaper Store. g44tf

FOR SALE — 400 ft. new one-inch black pipe Cheap Treated for natural gas use Call LU 73231. Clarence Neuberger, Klemme. g44t1*

SPINET PIANO for sale, used but like new. Cash or terms. Can be seen near here. Information given without obligation Write Hawkeye Piano Co., Box 176, Des Moines, Ia. g44t1*

THIS IS YOUR LUCKY 17, be-cause if you live in Wright and adjoining counties you can subscribe or renew your subscription to the Belmond Independent for 17 weeks for $1.25. Offer expires Wed. Aug. 10th. g44t1

SUMMER CLOTHING Sale — All clothing and shoes, 25% off. 40 Formals, $6.00 and $7.50. 500 Dresses, 75c to $2.25. 48 Men's and Boys' suits, $2.50 to $9.00. 210 pr. Shoes, 75c to $2.25. Shorts, 20c to 75c. Shop this week at the Clarion Thrift Shop. g44t1*

FOR SALE — a 4-room house. Call 6001 Belmond. g44t2*

FOR SALE — Cottage at Lake Cor-nelia. Have two, sell one. Harold Olsen. g44t2

FOR SALE — Chevrolet ¾ ton pickup. William Smith. g44t1

JUST RECEIVED — Zebra, Dwarf Gourami, Bettas Angels, Swords, Neons. Special 'till Monday, Guppies 5 for $1.00. All supplies for tropical fish. Belmond T. V. g44t1

WHITE RABBITS for sale. Douglas Pals, phone 8516. g44t1*

GOING TO BUILD a new home? Then investigate "Home-Way" and "Prairie Lady" the finest homes in the midwest. Economical, too. Get full information now. Write, see or telephone 992. John Van Gerpen, Belmond. g43t6*

DALE SAYS he's the flies worst enemy. He's really busy selling fly bait, fly spray. Everything to kill flies is available at Kessler's. g43t3

GRAVEL — Load your own; $1.50 for medium load. Howard Varney, Thornton. g43t2*

FOR SALE — Sweet corn. H. R. Bayliss, phone 7387. g43t3

Paint — Paint — Paint. Inside and outside. Coast to Coast Store. g43t2

FOR SALE — A six room mod-ern home including garage located on pavement near the business district. Price $6,950.00. Call A. C. Hanson Agency. g43tf

FOR SALE — A seven room mod-ern home including a garage located on paved street near the business district. Price $6,950.00 Call A. C. Hanson Agency. g43tf

FOR SALE — Fireplace wood. Best burning basswood. $17.50 half cord. Phone 8439. g43t3*

More Classifieds on Page 7

we've got a WINNER for YOU!

USED CAR ACTION Sale!!

All cars listed in this ad are sold under our statewide GUARANTEED WARRANTY, for your protection.

1949 Studebaker	$69
1950 FORD	$169
1952 DODGE	$269
1953 PONTIAC	$369
1954 FORD	$669
1954 MERCURY	$869
1956 MERCURY	$1169
1957 FORD	$1269
2 Wheel Farm Trailer	$69
1949 Ford Truck	$269
1956 Ford Truck	$1369

MEMBER G GUARANTEED WARRANTY USED CAR WARRANTY PLAN

Belmond Motors
FORD—MERCURY—FALCON
PHONE 418—BELMOND

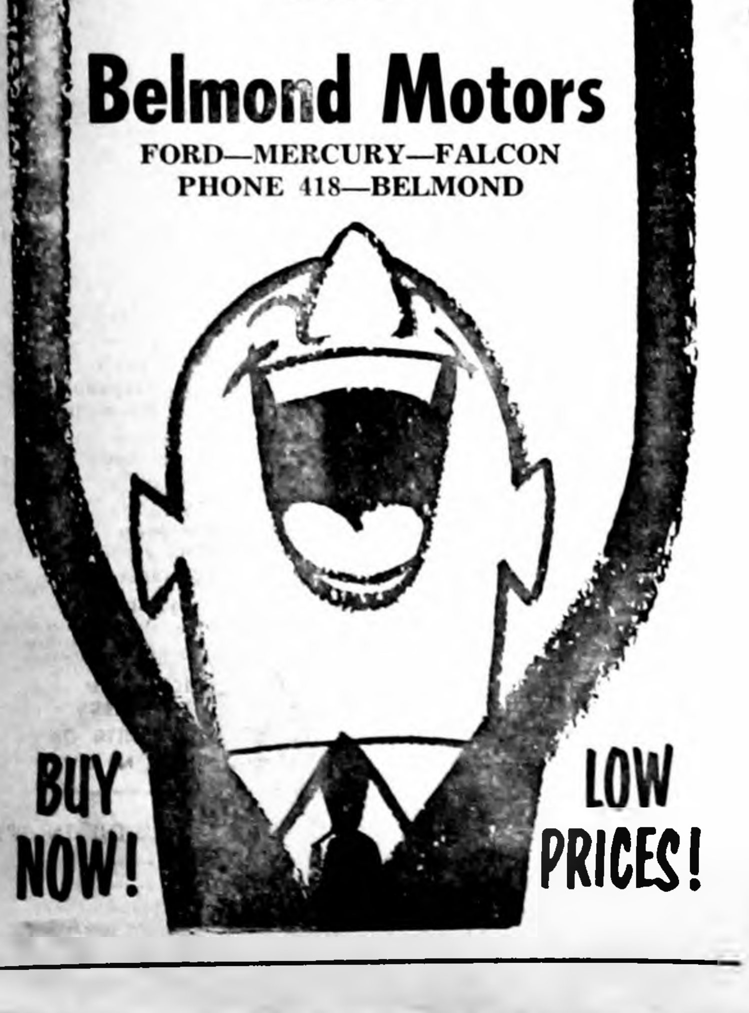
BUY NOW!
LOW PRICES!

PRICES IN THIS AD GOOD THRU WEDNESDAY, AUGUST 10TH

HATTEL'S

SUPER VALU

Just what you've been waiting for Orchard Fresh California Elbertas

PEACHES $1.69 crate

Repack Tray each 39c

U. S. No. 1 Red Potatoes 10 lbs. 49c | IOWA Cabbage 2 lbs. 15c

GARLIC BUDS, 2 for .... 10¢ DILL, bunch .... 10¢

CANNING SUPPLIES

Pure Granulated **Sugar** 10 Lbs. 89c

BALL DOME FLATS .... 2 Pkgs. 29c

MORTON'S Flake Salt, 10 lbs .. 49c

Canning Spices . . .

TONES Celery Seed, 1½-oz. box	17¢
TONES Pickling Spice, 4-oz. box	45¢
TONES ALUM, 3½-oz. box.....	15¢

Speas White or Cider **VINEGAR** 49c Gal.

Baby Beef **LIVER** 39c lb

Tom Thumb *Frozen* **Steakettes** 79¢
10 to each 1½ lb. pkg...

Armour's Star **Club Steak** 69c lb

BEEF SHORT RIBS...... 29c lb

ARMOUR'S STAR SUMMER SAUSAGE ... 59c lb

WILSON'S CERTIFIED BRAUNSCHWIEGER LB. 49c

FAMILY-FAVORED **FROZEN FOODS**

NORTH STATE **GRAPE JUICE** 6 6-OZ. CANS $1

ORE-IDA **French Fries** 3 1-LB. PKGS. 89c

SPRY Vegetable Shortening 3 lb. can 69c

Miracle Whip Kraft's Salad Dressing Qt. 49c

White Bread Flav-o-rite 16-oz. Loaves 6 For $1

NATIVE CHERRY **PIE MIX** 3 cans 89c

STA-KRISP **Potato Chips** lb. bag 49c

RED ROOSTER (Plus Free Nylon Coupons) **COFFEE** 2 lb. tin 99c

Flavo-rite Coney or Hamburger **BUNS** pkg. of 8 For 19c

ALL OTHER BRANDS OF **COFFEE** 2 lb. tin $1.19

HUNTS—WHOLE UNPEELED **APRICOTS** 5 303 Cans $1

BUTTER KERNEL **Kidney Beans** 6 303 cans $1

SATHER'S ASSORTED **COOKIES** Reg. 29¢ 4 Pkgs. $1

Belmond Independent

VOL. 41 NO. 45 | OFFICIAL CITY PAPER | WRIGHT COUNTY, IOWA—THURSDAY, AUG. 11, 1960 | OFFICIAL COUNTY PAPER | 12 PAGES THIS ISSUE

MAIN STREET

BY PAT, DICK, DUANE

Occupying all to herself a page in "Chicago Life," rotogravure section of the Chicago Daily News, Carole Christensen appeared in the News picture magazine on July 23 representing 85 Young Republican hostesses who made life pleasant for delegates to the National Republican Convention. She is a daughter of Mrs. Rex Elphic and sister of Sharon Christensen, who will be a BHS senior this fall.

Carole remained in Hampton to finish out her senior year in high school when her family moved to Belmond. It was while at Hampton that she became interested in the Young Republicans' organization.

After getting her high school diploma, Carole went to Chicago and enrolled in a school of modeling. She was subsequently employed by a Chicago advertising company, and in that capacity she's had occasional opportunities to appear on television. Continuing activity in the Young Republicans after going to Chicago brought about her chance to serve as hostess — and get a first-hand view of the recent GOP convention.

Driving through the southeast part of town recently, Ye Ed approached a tiny bicycle rider (both the rider and the bicycle were tiny, so apply the adjective where you will) who caught our eye by very distinctly signalling an intended turn. He indicated a right turn, and then actually turned to the left; but we forgive him the technical error in admiration for his conscientiousness as a "driver." If all parents would get across to the bike riders in their families the importance of using hand signals, it would save motorists some white hairs.

We've had several instances lately in which parties have wished some element of a news story intentionally omitted. In such cases, we always try to convince our news source that, barring VERY good reason to the contrary, it is highly advisable to leave the reading public NO leeway for jumping to conclusions.

An example of what can happen (though no censorship was requested in this case) was offered by the leg injury suffered last week by young Nikki Killius while detasselling. Her mother, Mrs Cecil Killius, called us to inquire if the relatively minor nature of her daughter's injuries would be clearly stated in a story regarding the mishap. She was relieved to learn they would be, for she said she had been receiving phone calls commiserating with her daughter over the necessity of "amputating her leg" . . . because "200 stitches" had been required to close the wound . . . and other well-intentioned remarks of sympathy that had no basis in fact.

By the end of the week, Nikki had been released from the hospital and is recovering nicely. But her experience emphasizes that where a "news vacuum" exists, rumor will inevitably fill the void. And you can always count on the rumor greatly exaggerating the facts. Bear this in mind when you ask that something be "left out."

What a pity it wasn't discovered earlier in the season what was required to get a good rain in this sun-parched area. Picnics and family reunions hadn't been able to turn the trick. Cars were washed with blithe abandon, without bringing a drop. Then came the summer recreation midget all-star game last Friday. Game called on account of rain! And on Monday night, the peewee all-stars were to have at it. They got just one inning played, then the rains came! One of those all-star games could just as well have been scheduled three or four weeks earlier, had their influence on the weatherman but been known.

We took two pictures of Don Hoppel presenting the Most Valuable Player awards prior to Monday night's peewee all-star game. Because of the floodlights overhead, a freak shadow in the first one — combined with the broad grin on his face — made "Hoppy" look like he had two sets of teeth. In the second one, which appears in the columns adjoining Main Street, a similar shadow gives him the appearance of having two noses. We want to assure any who might wonder, that Don HAS only ONE schnozz.

If you want to order an enlargement of your favorite peewee or midget baseball team from those that appeared last week in The Independent, do get your order in before the end of this week. A 7x5-inch print is $1.00 (plus two cents for the governor). We'd like to place all the orders at once.

Remember?

This seven-year-old tyke of a decade ago has developed into a versatile athlete at BHS who has shown skill in three varsity sports. He'll soon be out for football practice — for he has one more year of high school competition ahead of him. Besides his skill in athletics, this young chap appears consistently on his class honor roll as a scholar. You'll find his identity on Page 7.

Don Hoppel awards MVP trophies to Craig Boller (left), Don Havens

• • • • • • • • •

Boller, Havens "Most Valuable"—

Midget, peewee all-stars chosen

Craig Boller son of Mr and Mrs Wesley Boller, and Donnie Havens, son of Mr and Mrs Jim Havens, were elected by vote of the boys in their respective leagues as Most Valuable Players among the midgets and peewees for the summer recreation season of 1960.

In recognition of the honor bestowed upon them by their fellow players each of the MVP selectees was presented with a trophy by Don Hoppel director of the PTA summer program at Monday night's rain-bobbed peewee all-star game.

Cited as Most Improved Players in the two leagues were Midget Dennis Dorenkamp son of Mr and Mrs Alvin Dorenkamp, and Peewee Kent Korthas son of Mr and Mrs Al Korthas.

11-man teams selected

Hoppel and his assistant Roger Ginapp, picked 11 man all-league teams comprised of the most outstanding players from among the midgets and peewees, with an additional seven boys receiving honorable mention in each case.

Two members of the champion Tigers and four players from the runner up Indians won places on the midget all star team. Named as the standouts in this league were

Craig Boller (Indians), c; Keith Sheller (Braves), 1b, Bob Flanagan (Tigers), 2b; Bob Misner (Orioles), 3b; Tim Roberts (Indians), ss, Ken Busick (Orioles), of; Rich Stadtlander (Yankees), of, Gary Meyers (Indians), of, Gary Obrecht (Indians), of, Neal Waddington (Tigers), p; Terry Armour (Indians), p.

On midget honor roll

Awarded honorable mention were Terry Pals (Indians), Doug Thompsen (Yankees) Rickey Lynch (Indians), Jerry Soma (Yankees), Mickey Ketchum (Yankees), Dennis Dorenkamp (Tigers) and Jim Cox (Orioles).

Peewee all-league choices were

Keith Boller (Cubs), c; Wayne Smith (Pirates), 1b, Jerry Smith (Pirates), 2b, Paul Bamford (Red Sox), 3b; Jim Dickson (Cardinals), ss; Neal Rabe (Red Sox), of, Joe Gabrielson (Giants), of, Kent Korthas (Giants), of, Robert Dorr (Cubs), of, Rickey Hawley (Cardinals), p, Donnie Havens (Cubs), p

Honorable mention went to the following peewees Ron Ginapp (Giants) Mike Klinefelter (Pirates), Dudley Thompson (Cardinals), Terry Nelson (Red Sox) Vance Jenison (Red Sox), Lenny Johnson (Cardinals) and Kevin Griffin (Cubs)

HOSPITAL NOTES

Mrs May White of Renwick entered Aug 2 as a medical patient.

Mrs Clarence Hippen of Renwick entered Aug 4 as an accident patient

Mrs Eldon Eliason of Kanawha entered Aug 4 for surgery

James Barry entered Aug 5 as a medical patient

Merle Bertilson of Thornton entered Aug 5 as an accident patient.

Robert Negrete entered Aug 6 as a medical patient

Mrs Dale Frohling of Meservey entered Aug 6 as a medical patient

Gary Ersland entered Aug 6 for surgery.

Mrs Gaylord Martin entered Aug 7 for surgery

Dick Wemels of Meservey entered Aug 8 as a medical patient

Fred J Kerebeval of Rowan entered Aug 9 as an accident patient.

Sumner Fuller entered Aug 9 as a medical patient

Kessler's now pharmacy; Dick Bloemke joins staff

RICHARD E. BLOEMKE

Kessler's store last week became Kessler's Pharmacy with addition of Richard E "Dick" Bloemke to its staff as a registered pharmacist and receipt of a state retail pharmacy license last Thursday. Issuance of the license followed inspection and approval of the store's facilities by the Iowa board of pharmacy

Mr Bloemke a native of Springfield, Minn is a 1955 graduate of South Dakota State college at Brookings, where he received a B S degree in pharmacy

He has had three years of active experience as a pharmacist, augmented by two years in the U S Army medical corps He put in his service time at Stuttgart, Germany, where he was assigned to a Medical Ambulance company.

After Mr Bloemke's separation from the service on Aug 10, 1957 as a 1st Lieutenant, he accepted a position as pharmacist with the Denison Drug store at Denison, Ia After a year and half there, he took over management of Aagesen Drug store, owned by Dr C A Aagesen, at Dows, in early 1959

At Dows, Mr Bloemke was a member of the Lions club and on its board of directors and was vice president of the Dows Community club The family attended the Lutheran church at Dows.

Mr and Mrs Bloemke are the parents of two daughters; Debra is nearly six years old and Terri is two They are at present making their home in the Crabtree property at 308 River ave.

Blaine township farmer re-named ASC's chairman

H B Vanderlip of Blaine township was reelected chairman of the Wright county ASC committee at the annual ASC convention in Clarion a week ago Saturday Mr. Vanderlip has been a member of the county committee for 26 years.

C C Woodin of Grant township was re-elected vice chairman and Loran L Hadley of Iowa township was named third member of the county committee

Named as first and second alternates of the county committee were Hio Goeman of Pleasant township and Lester O Olson of Eagle Grove township

The committeemen and alternates were elected for one year terms beginning a week ago Monday, Aug 1 The committeemen and alternates all are experienced farmers who are familiar with ASC activities in the county.

As comitteemen, they will be responsible for direction on the county level of government farm programs dealing with commodity price supports, wool incentive payments, grain storage, cost sharing conservation, the soil bank conservation reserve and any acreage allotments which are in effect.

Sheriff's clerk will soon retire

Mrs Lillie Culbertson, who has served as clerk in the county sheriff's office since March 7, 1951, has submitted her resignation to Sheriff Robert Blecker to be effective the end of this month

During her nearly 9½ years of service, she has acted as a radio operator, bookkeeper and matron, as well as performing the duties of desk clerk In addition to serving as matron in criminal cases involving women, she has served in the same capacity when the county has delivered female patients to state mental hospitals.

Now 83 years old, Mrs. Culbertson spent the years of her young womanhood in Clarion, later moving to Washington state with her husband. She was a teacher in Wright county rural schools in her younger days. She returned to Clarion after the death of her husband in the late 'forties

Sheriff Blecker says Mrs Culbertson will not be replaced immediately, although her presence in the office has made it possible to keep the office manned throughout the day and give the public prompter service than might otherwise have been possible

He adds, "Mrs. Culbertson has been of great service to myself and my deputies in fulfilling her various duties and we are sorry to see her retire."

Best for county this size in USA—

8-8-85

Wright's Safety-Check again first

Announcement was received last week by Sheriff Robert Blecker that the board of judges for the National Vehicle Safety-Check for 1960 awarded top honors in the nation for counties of 10,000 to 25,000 population to Wright county. This is the fourth year in a row that Wright has had no peer among counties in its population category in this safety event.

Sheriff Blecker received from M R Darlington, Jr, of Washington, D C, director of the National Vehicle Safety-Check, a letter containing the following words of praise

"The Auto Industries Highway Safety Committee, LOOK Magazine, and the Association of State and Provincial Safety Coordinators join the National Board of Judges in extending sincere congratulations to all who contributed to the success of your program Best wishes for continuing success in your traffic safety efforts."

As in previous years, the county Vehicle Safety-Check was a project of the Wright County Peace Officers association The officers were assisted by Boy Scouts of the participating communities and by service station and garage personnel, who gave time in helping to check the vehicles.

Whereas in the three previous years, Wright county's award was designated a National Award of Excellence, its citation for 1960 was a State Award of Excellence.

Sheriff Blecker could not explain the difference in classification, considering that Wright's was the only award in the nation going to a county in the 10,000-25,000 population bracket It was the only Iowa county to earn an award

State Awards of Excellence went to Ames, in the class for cities of 25,000 to 100,000 population; and to Sumner among cities of less than 10,000 population

All entries were judged and winners chosen on the basis of effective community efforts encouraging motorists to have their vehicles Safety-Checked for 10 points affecting safe driving condition. Th national board of judges considered the quality of the Safety Check program, as shown in scrapbook entries submitted by the communities and counties, as well as the total number of vehicles checked, rejected, and rechecked in relation to the area's population.

Sponsors of the program at the Auto Industries Highway Safety Committee, LOOK Magazine and the Association of State and Provincial Safety Coordinators.

$25 GIFT TO HOSPITAL

Receipt of a $25 memorial gift by Belmond Community hospital is reported by Mrs A C Lieuwen, chairman of the Hospital Auxiliary's memorials committee. This gift was presented by friends of the late Mrs Rosa Strasburg of Meservey

OMVI fine costs C. Johnson $300

Calvin "Bud" Johnson, 30, pleaded guilty in district court at Clarion on Tuesday of this week to a charge of operating a motor vehcile while intoxicated Judge J M Schaupp fined Johnson $300 and costs, it being the defendant's first OMVI offense

Johnson was arrested early last Friday morning after a hit-and-run accident as he was driving north on Third avenue NE. According to Officer Marvin Miller, who made the arrest, Johnson — driving a truck owned by Kennedy Furniture, but whom he is employed — ran into the auto of Rev. M L. Jones parked in front of the Methodist parsonage

Impact of the collision jolted the Jones car a distance of 134 feet The rear left end of the minister's car was damaged and the rear window smashed out. Both headlights and the windshield on the truck were broken and the front end considerably bent.

After the crash, the truck continued across two lawns to the north of the parsonage, crossed Second street NE and finally came to rest on the lawn of the Trinity Lutheran parsonage

Johnson turned the truck around, retraced Third avenue NE to First street and had gotten as far as Fourth avenue heading east when Officer Miller caught up with him.

In a statement to the Belmond policeman, Johnson said he had had several glasses of beer at a local tavern. Several bottles of beer were found in the truck.

In accordance with a new state law applying to defendants accused of OMVI, Johnson was notified on Saturday by the state department of public safety that his driver's license had been suspended for a period of 60 days

F. V. Kelly joins Doughboy staff

Francis V. Kelley, former BHS vocational agriculture instructor, has accepted a position with Doughboy Industries, Inc., as a hog specialist for the Ames Formula Feed division of that company.

Since leaving Belmond several years ago, Mr Kelley was employed by Foxbilt Feeds He was most lately serving Foxbilt as a manager of some of the company's farms.

1959 Wright "ag" census shows—

Fewer farm units; value going up

A drop of 147 in the number of farms in Wright county between 1954 and taking of the census of agriculture in 1959 is shown in the preliminary report of the census bureau released last week. Eleven of those farms were eliminated by change in definition; but the others simply were consolidated with other farms.

In 1954, Wright county farms numbered 1,855; last year the total had slipped to 1,708 These farms encompassed a total of 362,797 acres of land, averaging 212.4 acres in size in comparison to an average farm size of 190.6 in 1954.

Average value of farms in Wright county last year was set at $75,849 which was $23,254 more than five years ago. Per-acre value went up from $270.02 to $346.71, according to the census report.

Of the county's farm operators 492 owned their farms; 293 owned part of the land and rented additional acreage; and 920 were tenant farmers In the five years since the preceding census, there was a drop of 79 in the number of farmers with full ownership of their land; but the number owning at least part of the land they farm increased by 56

There was a decrease of 120 in the number of tenant farmers in Wright county and the percentage of tenancy decreased from 56.1 to 53.9

Average age of the farm operators was a bit higher than in 1959, being 46.1 compared to 45.2 five years earlier. However, the number age 65 or over at 134 was 25 less than the 1954 census showed

Livestock numbers were generally higher on Wright county farms in 1959 than in 1954, although the percentage increase in beef cattle was quite small — up from 46,977 to 47,965 Total of hogs and pigs was up from 148,916 to 162,700; and sheep and lambs totalled 27,189 compared to 16,316 five years before

While the number of cows and heifers that had calved came to only 10,833 in comparison with 15,155 in 1954, the latest census showed an increase in heifers and heifer calves from 14,839 to 17,426 Milk cows diminished in number from 7,016 to 5,209

Rather surprisingly, the number of horses and mules showed an increase from 935 to 996 although only 248 farms reported animals in this classification compared to 338 in 1954.

There was a moderate decrease in the number of chickens (four months or older) as compared to 1954, the total being down to 352,981 from 364,358.

The trend to larger farms was indicated by the fact that those consisting of 500 to 999 acres went up from 24 to 43; those of 260 to 499 acres increased from 354 to 414; and those from 220 to 259 acres increased from 246 to 264.

In all size categories of less than 220 acres, there were fewer farms in 1959 than in 1954.

Detailed statistics on crops, livestock, equipment and like matters are presented in the 1959 preliminary report, with comparable statistics for 1954. Copies of the Wright county report may be obtained for 10 cents each from the Census Bureau, Washington, D. C.

ELLIOTT PREACHES AT RENO

Dick Elliott, who is serving a ministerial internship at the Church of the Good Shepherd, Sacramento, Calif., preached at the Lutheran church at Reno, Nev., last Sunday. In the letter to parents, Mr. and Mrs. E. J. Elliott, telling of this assignment, Dick did not explain how he happened to be traveling so far afield. It was his parents' conjecture that his internship may entail serving as substitute pastor during vacation absences of regular ministers in the far western area where he's located.

A $10 LETTER of credit will be presented next week to the first person successful in identifying the Main street merchant in the mop of blonde curls pictured the past three weeks in The Independent. Several guessers HAVE turned in "her" identity. "She" is rigged up for Ridiculous Day, a week from Saturday; and it might be noted that "her" costume is strictly orthodox compared to some that will be worn when "the main drag" goes ridiculous.

French doctor visits Belmond clinic as example of A-1 medical center

Steele Memorial clinic was one stop on the itinerary of Dr. Jean Vacher, professor of legal and occupational medicine at the School of Medicine, Tours, France, who is touring Iowa as a guest of the University of Iowa's Institute of Agricultural Medicine.

Dr. Vacher is visiting SUI as a participant in the foreign specialist program of the bureau of educational and cultural affairs of the U. S. Department of State.

He visited the local clinic as an example of the A-1 medical facilities to be found today in top-flight, rural medical centers After his inspection of the clinic and Belmond Community hospital, his party went to Meservey to inspect the Fashion Farm "cow pool."

Last week, the French educator toured University of Iowa laboratories and discussed various aspects of legal and medical problems which are peculiar to the rural population He also visited the plant and research center of John Deere and company at Waterloo, made field trips to farms in the Grinnell area and to Iowa State university at Ames.

Yesterday he was to tour the Oscar Mayer meat packing plant at Davenport and visit the Johnson county fair at Iowa City. Today he planned to visit the Quaker Oats plant at Cedar Rapids and other food processing plants there.

Dr Vacher was guided to Steele Memorial clinic by Dr. Franklin H. Top, director of the Institute of Agricultural Medicine at SUI, and Clyde Berry, its associate director.

They have acquired a close acquaintanceship with Dr. S. P. Leinbach through his association with the institute, in an advisory capacity. Dr Leinbach was one of the men influential in preliminary planning that led to establishment of the Institute of Agricultural Medicine.

HELLO WORLD

Mr and Mrs Clarence Carlson of Livermore are parents of a 7 lb. 9 oz baby girl born Aug 6.

Belmond township failed to approve special fire levy

S. N. Hinman, clerk of Belmond township, informs The Independent that he was advised by County Auditor Myron Price some time after the June primary election that that township's vote on a tax levy for fire protection didn't meet the state requirements for passage.

It had been the initial understanding of those favoring the levy that the 40-to-31 majority for the special issue was sufficient for its approval. But Auditor Price revealed that a 60 per cent favorable vote is required for passage; the June vote figured only 58.25 per cent

Because the support of Belmond township is essential to the Belmond Fire Department's plan to purchase a new truck for rural use, the proposition will be presented to the voters of the township again at the general election on Nov. 8.

J. C. Brady takes job at Iowa Falls

J. C. Brady, former Belmond postmaster, the first of this month accepted a position with the Iowa Falls Advertiser as a solicitor of advertising and job printing and salesman of office equipment.

In accepting the new job, Cleon resigned from the staff of Capital City Commercial College of Des Moines, on which he'd been serving as vice president and administrator of the school.

The Bradys left Belmond in 19 when Cleon accepted appointment as personnel assistant in the Des Moines district operations office of the post office department.

Now Mrs Brady and four of their children—Mary Ann, Joseph, John and Patricia Ann—have joined Mr. Brady in Iowa Falls. The Bradys' eldest son, James, is an Air Cad stationed at Bartow AFB, Florida.

New teacher has served as aide to IFYE visitors

Linda Kay Haenny, whose photograph was not available at the time she was signed to a teaching contract in the Belmond schools last spring, is pictured below.

She has been spending an interesting summer assisting with the orientation of foreign young people in this country under the International Farm Youth Exchange program and helping to distribute them to the homes in which they are staying as guests.

Miss Haenny has spent most of her time in New York City, where all incoming groups make a one-week stop-over for a period of orientation She has also brought some youth groups to midwestern distribution points, from where they continue on to their assigned homes.

Junior high and grade school music instructor is the position Miss Haenny will fill on the Belmond Community School faculty. She graduated in June from St. Olaf college, Northfield, Minn. Her home is Minneapolis.

• • •

LINDA KAY HAENNY

H.B. "Hi" Vanderlip has served ASC, predecessors since 1934

It requires a more than normal amount of dedication to the public interest to serve in unpaid public office It follows that more than a quarter century of service in such a position represents a degree of dedication that is rarely to be found

And that puts H B "Hi" Vanderlip of Dows in a very exclusive class among public servants in Wright county When he was elected recently to the county Agricultural Stabilization and Conservation committee it marked the 26th time that he has been chosen to serve on that body, and for about 20 of those years, he has served as the committee's chairman

It was when the original "corn and hog program" was set up by the New Deal in 1934 that "Hi" was first chosen by his fellow farmers to serve on the county committee

Officially known as the Triple-A program (Agricultural Adjustment Administration) until 1943, the AAA in that year became the PMA (for Production and Marketing Administration) and then in 1950 was converted to the ASC.

From start to finish, its objective has been to defend the farmers' economic interests; and as a farmer, "Hi" has felt under obligation to help implement the changing program as best he could.

How nearly a unique position Mr Vanderlip holds in the Iowa ASC today is to be appreciated by the fact that last year only one other man in the state could boast having been a county committeeman from the program's outset. Whether he, like "Hi," was reelected this year, the Wright county veteran doesn't know

Mr Vanderlip admits that "in 1934 like a lot of other Wright county farmers, I was in pretty bad financial shape Introduction of the corn and hog program meant a great deal to me Its corn loan, and other features, were no less than a life-saver for the many farmers in my position."

He recalls that when the Triple-A was introduced in Wright county, more than 500 farms were held by insurance companies One major company, alone, held title to more than 100 farms in this county; another held possession of some 65.

"Today," Mr Vanderlip says, "the insurance companies are close to being entirely out of the farm business in this county Perhaps they don't hold a single farm today; I don't know of one."

What made that earliest AAA program so valuable to the farmer was the availability of a loan on his corn crop so he didn't have to sell in order to meet obligations put off until right after harvest time When he'd HAD to sell, the end result was further depression of farm prices because of the dumping of large amounts of grain on the market right after harvesting.

While none of the farm programs have approached perfection, by a long sight, the government leadership they provided DID enable the farmer to protect himself against ruin Much of the time, he's been enabled to do a good deal better than that

• • •

HIS 25TH ANNIVERSARY as an ASC official was marked last year by presentation to H. B. Vanderlip of the Certificate of Service which he is shown examining below.

Abetting the farm program was the almost simultaneous introduction of hybrid corn and the Commodity Credit Corporation, which together did much to improve the farmer's lot, "Hi" observes.

Emphasis that has been placed on general conservation, soil saving and crop management by the ASC has greatly improved the outlook of all agriculture, the long-time committeeman declares.

The continuing achievements of the succeeding farm programs have kept Mr Vanderlip happy to serve among the county administrators, so long as that was the wish of the farmers participating in those programs. He insisted this year that he was not seeking membership on the county committee again, but consented to accept if it was the will of the farmers voting

Now he says this is to be his last year on the committee. But that declaration may or may not hold good a year hence "Hi" has acquired quite a habit of serving when service is asked of him (he also was on the county board of education as a director for 16 years).

What is the idea of a program administrator of Mr. Vanderlip's experience as to what slant the program should take for greater effectiveness. "Hi" doesn't profess to be smarter than those who have devised the programs to date; but he does have his own opinion as to what might be an improved approach.

He suggests a guaranteed price on so many bushels of corn, oats and soybeans, in relation to the farm's size — with sliding supports governed by the amount of land NOT planted to a cash grain crop He definitely would not have a noncompliance guaranteed price such as brought the wrath of complying farmers down on Secretary of Agriculture Ezra Benson in 1957

Mr Vanderlip says enforcement of compliance has been a problem, but only a minor one throughout the life of the farm program. He doubts that over one per cent of Wright county's participants have deliberately violated their agreements.

Mr Vanderlip has lived for 48 years on the farm he presently operates northwest of Dows. Its 245 acres were bought by his parents — originally Missourians — in 1912 after they had moved north as far as Ellsworth in 1904. Only 175 of the farm's acres are tillable.

"Hi" is convinced that even though not always wholly successful, the efforts of the varying farm programs to aid the farmer's situation have meant a great deal to the H. B. Vanderlip farm and its occupants.

ALEXANDER NEWS

MRS. H. B. JANSSEN

REFORMED CHURCH
Rev. J. Hoekstra, Pastor
Morning worship 9:30 a. m.
Sunday school 10:45 a. m.
Evening praise 7:30 p. m.

Thursday, Aug. 18, at 7:30 p. m. — Young People's League. A film will be shown that evening. Title "Something To Die For." Young people of surrounding Reformed churches are invited to come.

COMMUNITY METHODIST CHURCH
Rev. Richard Jackson, Pastor

There will be no services on Sunday, Aug. 14.

Mrs. Bertha Rodemeyer was a dinner guest Friday in the Mrs. Edith Butler home at Sheffield.

NEED Radio or TV SERVICE NOW?
PHONE 309
RES. PHONE 279
LATHROP TV & RADIO SERVICE
LOCATED IN ELLIOTT'S

DEPENDABLE HOME COOLING
Green Colonial summer air conditioning offers you an exceptionally high standard of quality and efficiency.
It's guaranteed by a company that has served home owners since 1869. Either the air cooled or water cooled central home cooling unit will fit your present duct work.
CONTACT
KINSETH Plbg & Htg
PHONE 7421
GREEN COLONIAL HEATING & COOLING

John T. Wiemann dies at 60 years

Funeral services for John T. Wiemann, 60, a life-long resident of the Alexander community, were held Wednesday afternoon at the Reformed church. Rev. E. Kampman of Ackley officiated and Johnston Funeral Home of Belmond was in charge. Burial was in the Alexander cemetery.

Pallbearers were: Louie Dirksen, James Ammerman, Harold Thompson, George Barkema, Hero Frohling and Joe Rodecap.

Mr. Wiemann died early Sunday morning at Belmond Community hospital, where he had been a patient for five days He had been in poor helath for several years.

Born Oct. 26, 1899, on the same farm 2½ miles northeast of Alexander on which his family now lives, John T. Wiemann was the son of Leppo and Helen Suntken Wiemann He was married on March 26, 1929 to Bena Olson at Meservey. They had farmed near Alexander for nearly 30 years.

Ten children were born to Mr. and Mrs. Wiemann, all of whom survive: Mrs. L Kennard (Helen) Miller and Orville Wiemann of Mason City; Lester, Goodell; Mrs. Ronald (Marjorie) Steenblock, Belmond; David, in military service in Germany; Roger, Bobby, Barbara, Dennis and Janet Kay, all at home.

Also surviving, in addition to the deceased's widow, are two brothers, Klaas of Alexander and Alfred of Geneva, and 11 grandchildren.

An infant grandson preceded Mr. Wiemann in death, in addition to his grandparents.

Mr and Mrs. John Johnson, Jr., attended a Johnson family reunion Sunday at the park in Latimer.

Mr. and Mrs. Frederick Greenfield and family attended a Schroeder family reunion Sunday with a picnic dinner at the Jerry DeVries home near Thornton.

Grethen House
1514 NO. SHORE DRIVE
CLEAR LAKE, IOWA
Iowa's bit of New England invites your parties, luncheons, coffees, brunches, bridal showers and dinners.
Smart casual clothes, selected gifts are carefully chosen to please the discriminating.
Fashion Show Luncheons Every Thursday.
CALL FLEETWOOD 7-4311 FOR RESERVATIONS

YOU ARE INVITED TO SEEK OUR COUNSEL AS FREELY AS IT IS OFFERED.
Fulton Funeral Home
AMBULANCE SERVICE
BELMOND PHONE 243

Chuck Walrod

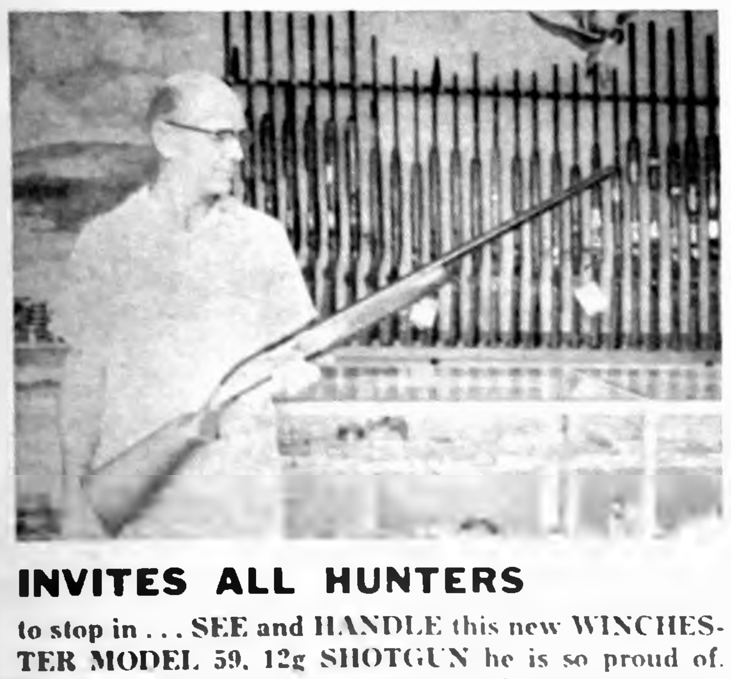

INVITES ALL HUNTERS
to stop in . . . SEE and HANDLE this new WINCHESTER MODEL 59, 12g SHOTGUN he is so proud of. It is the gun with the GLASS (not plastic) BARREL.
Walrod Gun Shop
216 River Av. S. — HWY 69

Celebrate birthdays of Kevin and Lynette Westaby

The birthdays of Kevin and Lynette Westaby were celebrated Sunday at a picnic dinner at the home of their parents, Mr. and Mrs. Marlo Westaby. Other guests were Mike and Jacki Westaby, Mr. and Mrs. Will Westaby, Mr. and Mrs. Keith Myers and family and Mr. and Mrs Merlin Braun and family.

GOODWILL TRUCK COMING

Goodwill truck will stop at the Floe Peters home Aug. 24. Bring in your discarded articles, shoes tied in pairs, toys and what have you.

Larsen relatives attend family reunion at Thornton

The Larsen relatives from here attended a Nels Larsen family reunion Sunday at the Legion hall and park in Thornton. There were 79 relatives present, coming from Omaha, Neb., Griswold, Mason City, Clear Lake, Garner, Belmond, Hansell, What Cheer, Latimer, St. Anthony, Hampton, Thornton, Rockwell and Alexander. Mr and Mrs. Eldon Bell were host and hostess.

Carolyn Porterfield's 4th birthday celebrated

Guests Friday afternoon at the Hugh Porterfield home honoring their daughter Carolyn's 4th birthday were Mrs. Robert Porterfield and Mrs. Alan Nelson of Belmond. Evening guests were Mr and Mrs Kermit Kew and family and Mr. and Mrs. Arlon Zeigler and family.

Mr. and Mrs. George Milldrum and Sandy Morrie of Sioux City were weekend visitors in the Jim Staley home

Mr. and Mrs. Tom Erickson and David returned last Thursday from spending the summer at Cedar Falls where Mr. Erickson attended school They are presently in the Greenfield apartment and after Sept. 1st will be at home in the Methodist church parsonage.

Mrs. Floyd Olson of Omaha, Neb., Mrs. Russell Lidell and two children and Mrs. Charles Bishop of Griswold were dinner guests Friday in the Louie Bell home

Marian Muzzy of Waterloo and Margarette E. Cody of Asheville, N. C., were weekend guests in the Art Peters home.

Mr. and Mrs. Scott Myers, Mrs. Bertha Rodemeyer, Mr and Mrs. Charles Winwood and Mr and Mrs. John Hill attended the 50th wedding anniversary Sunday of Mr and Mrs. Ed Patterson at Clear Lake.

Mrs. Helen Hazelett and Jan of Rock Island, Ill., and Luella and Judy Tucker of Dubuque came Sunday for a visit with Mr. and Mrs. Art Peters. Mrs Peters left with the ladies Monday morning on a vacation trip and visit in the Don Oberg home at Duluth, Minn.

Mr. and Mrs. Tom Jessen spent the weekend in River Falls, Wis., visiting in the homes of Pete Peterson, Jack Wenzel, Tobe Tobiason and Pete Tobiason.

Mrs John Bohman entertained 12 girls Friday afternoon in honor of Melinda's 9th birthday.

Mrs. Katherine Vanasse of Hampton was a Saturday and Sunday visitor in the Curley and Floe Vanasse home.

Mr. and Mrs. John Johnson, Jr., were Sunday evening visitors in the Roland Engrebretson home at Thornton.

Dixie Hopkey who attends school in Minneapolis, Minn., was a weekend visitor at the home of her parents, Mr. and Mrs. Elmer Hopkey, and with them and her sisters visited Sunday in the home of Mr. and Mrs. A. H. Larson at Cummings.

Mrs Minnie Eden was a Sunday visitor in the Nysco Boelman home near Belmond.

Mr and Mrs. Herman Janssen, Clyde and Ralph were dinner guests Sunday in the Ray Ellingston home near Belmond. Ralph remained for a few days' visit.

Mr. and Mrs. Fred Wenzel, Sr., and girls with other members of the family enjoyed a picnic Sunday at State park, Clear Lake.

Cemetery Society met last Thursday afternoon

Cemetery Society met last Thursday in Methodist church parlors with Mrs. Lloyd Green and Mrs. Charles Winwood as hostesses Out of town ladies present were Mrs. Aldrich Beenen of Clear Lake and Mrs. Green of Belmond Mrs. Floe Peters had devotions.

● Belmond Locals

Mr and Mrs. Claire Hildman, Sandra and Tommy returned Saturday night from a two-week vacation touring the Black Hills, Estes Park, Pikes Peak and other points of interest in eastern Colorado.

Mr and Mrs. Dale Smith and Cheryl Ann of Mason City were Sunday night supper guests at the Frank Quigley home.

Rev and Mrs Ken Cordes and three children of Ridgewood, N. J., called Tuesday of last week of Mrs. Genevieve Suntken.

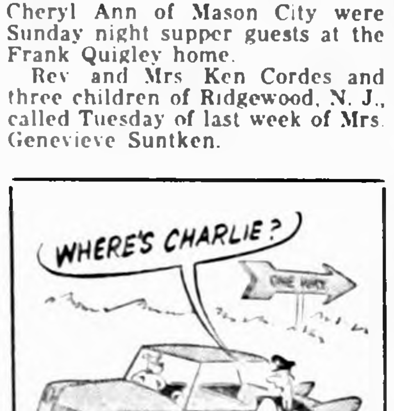

Only Signs he follows are those that point to
A & W ICE COLD ROOT BEER
and good food
Call Your Orders To Take Out To 424

SERIOUS MATTERS seemed to be under discussion at this recent meeting of the Chamber of Commerce, but the topic at hand actually was ridiculous — Ridiculous Day, that is. One of the biggest fun fests Belmond shoppers have ever enjoyed, plus bargains galore, were being plotted by the merchants shown above for Saturday of next week, Aug. 20. Hundreds of laughs, and a bargain to match every laugh, was the resolve of the C-of-C members in completing the Ridiculous Day plans.

SOCIETY

BETROTHAL of their daughter Pat is announced by Mr. and Mrs. Ernest Lawson of Madrid. She will wed James R. Faris, son of Mr. and Mrs. Don A. Faris of Belmond, a fall ceremony being planned. Both Miss Lawson and Mr. Faris have been attending the State University of Iowa.

Celebrated 10th birthday

Patty Benway had nine classmates at her home a week ago Monday to celebrate her tenth birthday

Family gathering honors Army officer and family

A Larson family gathering was held Sunday at the home of Mrs. Doris Shearer at Kanawha, honoring Lt Col. J. R. Larson and family. Mr. and Mrs. C. A. Didio and children of Belmond, Sandra Didio of Des Moines and Pfc. Charles Didio of Fort Leavenworth, Kans., were also present along with relatives from Clarion, New Hampton and other points.

Frohling family reunion held Sunday at city park

The Frohling family reunion was held Sunday at the city park with 86 in attendance. Members were present from Illinois, Missouri and California besides Thornton, Rowan, Meservey, Britt, Alexander and Belmond.

WRIGHT COUNTY BOARD PROCEEDINGS

July 18, 1960
Clarion, Iowa

The board of Supervisors of Wright County, Iowa met in adjourned session at the court house in Clarion, Iowa with the following members present: Albert W. Christopher, Harland E. Hill, Ed Kennedy, Everett Nelson, Walter Weidemann, with the County Auditor in attendance.

Minutes of the last meeting were read and approved.

Motion by Hill, seconded by Weidemann to approve a cigarette and beer permit for the Eagle Grove County Club. Applications and bonds are on file in the auditors office. Motion carried.

Motion by Kennedy, seconded by Weidemann to approve the 2nd quarter 1960 report of Cecil E. Winbigler, Justice of Peace in Pleasant township, E. F. Bailey, Mayor of Clarion, and Ross Stanbery, Justice of Peace in Clarion township. Motion carried.

Motion by Weidemann, seconded by Hill that the liability of cigarette bond number [illegible]-1-40-1071 be terminated as of July 1, [illegible], said bond was by Fidelity and Deposit Company of Baltimore, Maryland. Motion carried.

Motion by Kennedy, seconded by Nelson to approve the 1960 County budget estimate and set the date of August 4 1960 at 10:00 o'clock A. M. for hearing. Motion carried.

The following certificate of completion of work was presented:

This is to certify that the work covered by contract of Sutton Construction Company of Minco, Iowa and dated May 2, 1959 consisting of excavation and other related items located in Drainage District No. 7 in Wright County, Iowa, has been completed in accordance with the plans and specifications this 18th day of July 1960. Moved by Weidemann, seconded by Hill to accept the certificate of completion of work. Motion carried.

Motion by Hill, seconded by Weidemann to enter into a gravel contract with Melvin McAlpine to purchase gravel at .25 per cubic yard on land located in Wright County, Iowa described as follows: the Southeast quarter (SE¼) of the Northeast quarter (NE¼) of Section 24 Township [illegible] North, Range 24 West of the 5th P. M. Motion carried.

Motion by Nelson, seconded by Hill giving authority to Chairman and Auditor to sign and enter into gravel contract with Melvin McAlpine in behalf of Wright County, Iowa. Motion carried.

Motion by Weidemann, seconded by [illegible] to approve the gravel contract [illegible] Wright County, Iowa and Melvin McAlpine dated July 18, 1960. [illegible]

Motion by Nelson, seconded by H[illegible] Motion carried.

ALBERT W. CHRISTOPHER
[illegible]

SPEED QUEEN
FAMED FOR DEPENDABILITY
STAINLESS STEEL TUB
Belmond Hardware
Phone 590

The Carl Greenfields' 45th wedding anniversary honored

Mr. and Mrs. Carl Greenfield were surprised Sunday when their children brought the dinner to honor them on their 45th wedding anniversary which had occurred during the previous week. A two-tiered wedding cake, baked by their daughter, Mrs. Rex Hawley, centered the dinner table. Present were Mr and Mrs. Charles Hageman, Cathy and Craig of Ames, Mr. and Mrs Loran Greenfield and Laurie of Sheffield and Mr. and Mrs Rex Hawley, Kenny, Larry, Ricky and Doug.

Auxiliary delegates attend 40th annual convention

Delegates Alice Svendsen and Anna Helgeland and Jane Svendsen attended the 40th annual convention of the American Legion Auxiliary held July 28 and 29 at the Hotel Fort Des Moines at Des Moines.

Featured speakers were the national president, Mrs. Alexander Gray of Brownsville, Tenn., and the former ambassador from South Korea, Dr You Chan Yang.

Carol Cross of Des Moines, Iowa winner of the national president's scholarship, read the essay which brought her the $1,000 award. Also present was Mary Ellen Hurlbut of Davenport, the 1960 Hawkeye Girls State state governor.

Swimming party honors Kevin Jones' birthday

Fourteen youngsters helped Kevin Jones celebrate his fourth birthday Saturday at a swimming party at the pool His mother, Mrs. Haydn Jones, served lunch at the shelter house.

● Belmond Locals

Mrs. Genevieve Suntken accompanied by her son and daughter-in-law Mr and Mrs. Jerry Suntken of Meservey spent Sunday with Mr and Mrs. Larry Suntken at Rochester, Minn. Larry is also a son of Mrs. Genevieve Suntken.

Mr. and Mrs. Dave Kennedy and family left Wednesday morning of last week to attend market at Minneapolis, Minn., and then went on to Canada for a vacation until the first of this week.

Rev. and Mrs. Ralph Meyer and children of Alton were coffee guests Friday afternoon of Mrs. Ella Wessels and Mrs. N. DeWaard. They also visited other friends here.

Pfc. Charles Didio of Fort Leavenworth, Kans., spent from Sunday until Thursday in the home of his parents, Mr. and Mrs. C. A. Didio.

Robert Harlow of Des Moines called on his sister, Mrs. Robert Coulson, Friday.

Mr. and Mrs. William Coulson and family of St Paul, Minn., were weekend guests in the home of his mother, Mrs. Robert Coulson.

Recent guests in the Gerald Ersland home were Mr. and Mrs. Perry Ersland and Sherry Lynn of Rhode Island, who were en route to Tuscon, Ariz., to make their home; and Mr. and Mrs. Joseph Ersland and daughter, Laurilee Joyce, of Artesia, Calif.

Attending a picnic dinner Sunday at the George Lieuwen home were Mr. and Mrs. Bob Bryant of Minneapolis, Minn., Mr. and Mrs. Cliff Evans and family of Clarion Mr. and Mrs. Bob Churchouse and JoAnn, Mr and Mrs Ralph Baker, Mr. and Mrs. Joe Pals and Jim, Mrs. Anna Albers, John, Alvin, Eddie and Johanna and Mrs. Jack Fulton. Afternoon and evening callers were Mrs. Helen Lieuwen and Mrs. Bud Lerdal of Belmond. Mr. and Mrs. Stanley Ahlstrom and girls and Mr and Mrs. Bob Hinman of Goodell.

Mr and Mrs. Charles Gander and children of Waterloo were Thursday overnight guests, last week, at the home of his brother, Carrol Gander

Duane Tingwalt of Woodward was a guest Sunday of Betty Gander.

I recommend SYLVANIA'S SILVER SCREEN 85 PICTURE TUBE

"Top quality in our experience"
AT
Belmond TV
PHONE 270
FOR
HALE MASON
We also install Sylvania RADIO AND TV TUBES

SPORTS

Tigers post 11-9 win in play-off

Championship of the PTA midget baseball league was won Monday afternoon by Neal Waddington's Tigers in a play-off with Craig Boller's Indians Regular season play had ended with the two teams in a tie for first place. It was a six-run third inning that gave the title to the Tigers.

Waddington's crew chalked up two runs in the first inning when Bob Flanagan was walked and Waddington then lashed out a home run. A triple by Terry Armour was instrumental in putting the Indians ahead, 3 to 2, in the bottom of the frame.

In the second inning, the Tigers tallied three runs — all unearned — as Armour had trouble locating the plate. But Waddington had little more success with finding the strike zone and the Indians also gathered in three more runs to regain a lead of 6-5.

Although the Indians connected for a pair of hits — off the bats of Terry Roberts and Jeff Kessler — in the third inning, a high foul nabbed by Waddington and a couple of strike-outs kept Boller's gang from scoring.

At hit by Neal Kalkwarf was combined with four walks and an Indian fielding error to put the Tigers out in front 11-6 in the last half of the third.

An error and a cluster of walks permitted the Indians to reduce the margin to 11-9 in the top of the fourth; but the scoring for both teams ended there.

All-star peewee game ends in tie

Rain Monday night shortened the peewee all-star game to a single inning, making it a tie ball game between the Reds and the Blues, 3 to 3. That was one inning more than the midget all-stars were able to get played the preceding Friday night. The midgets didn't even get started, that game having to be cancelled because of rain.

Some excellent fielding plays featured the brief game Monday night. Four runs tallied by the Reds, for whom Ronald Ginapp and Craig Boller formed the battery, were wiped out by the downpour that prompted play to be stopped during the top half of the second inning. There were two out at the time.

Donnie Havens and Fred Whipple were hurling and receiving, respectively, for the Blues.

Tournament of Thrills!

Don't Miss it!
Tues. Night, Aug. 16th, 8:00 p. m.
Wright County Raceways
World's Champion Driving Daredevils
BURNING BARRIER CRASHES
"WING OVERS" ON TWO WHEELS
LEAP THROUGH FLAMES
AND MANY OTHERS
THRILLS • CHILLS • SPILLS
See how the '60 Ford stands up under the abuse these daredevils dish out
WRIGHT COUNTY RACEWAYS
JUNCTION 3 & 69
SOUTH OF BELMOND

Belmond softball team posts win

Belmond's softball team posted a 2-to-1 win over Wesley on a rain-slicked diamond Tuesday night in the first round of a 14-team tournament at Scarville.

Jim Lagee of Klemme was on the mound for the Belmond nine and Bud Boelman completed the battery.

Friday night the Belmond team will return to action, with Martin's Service of Albert Lea as their opponent.

Raceway signs up "daredevil" show

Tuesday night of next week will find a program of different entertainment being offered at Wright County Raceway, south of town on Highway 69. Management of the track has contracted for an appearance of the Trans-World Dare Devils troupe of thrill specialists.

These daring drivers will indulge in crashes through burning barriers, in sensational leaps through flames and in "wing overs," that will see them "making like a bicycle" as they coax their 1960 Fords into operating on two wheels. The program will start at 8:30 o'clock.

● Belmond Locals

Mrs. Herman Anderson of Dows and Mrs. Walter Anderson and daughter of Ackley were Sunday visitors at the Charles Cramer home.

Rev. and Mrs. William Heinzig and family will spend Sunday with their son-in-law and daughter, Mr. and Mrs. Dale Todd, at Centralia, Ill. They took the Todds' daughter Pamela to her home after she had spent her vacation at the Heinzig home.

READY MIXED CONCRETE
precision-mixed for your project
Be sure you get the concrete mixture that's right for your needs. We deliver mixed-to-order concrete to your job any time you say! Call on us anytime.
BELMOND READY-MIX
PHONE 528

EGG PRICES
GET OUR
DAILY AT 12:55
EXCEPT SAT. & SUN.
ON
KSMN—1010 ON YOUR DIAL
IT WILL PAY YOU TO LISTEN.
FOR QUALITY EGGS... DURING ANY SEASON
1. Gather Often
2. Keep in Cool and damp place
3. Feed Good Feed.
HENSEL BROS. PRODUCE
Alexander—Belmond
PHONE 7581

THERE'S NEWS IN THE ADS

BEFORE YOU BUY CARPET
SEE THE
Magee Line
from $4.85 sq. yd.
A complete line of Fabrics, Colors, Patterns
Johnston FURNITURE
Phone 7812

Will Back-To-School MEAN A Transportation Worry FOR YOU?
If So . . . See Us For A Good
SECOND CAR
From These O. K. USED CAR Buys
'59 Chevrolet Bel Air 4-door sedan, radio, heater, automatic transmission, tinted glass
'57 Ford Station Wagon, 4-door, with radio, heater and Fordomatic transmission
'56 Mercury Monterey 4-door hardtop, radio, heater and automatic transmission, power steering
'54 Chevrolet 4-door sedan, radio, heater and standard shift
'53 Chevrolet 4-door sedan, radio, heater
'53 Chevrolet 2-door, radio, heater, automatic transmission
SPECIAL PRICES
On These New 1960 Models
1960 Chevrolet Bel Air 4-door sedan
1960 Corvair 700 4-door, automatic transmission
1960 Corvair 700, 4-door, radio, heater, automatic transmission, our demonstrator
"It's Easy To Drive A Bargain" AT
LEN SHELDON CHEVROLET
PHONE 328 BELMOND

Riehm shooting for Coad post—

GOP drafts 6th district strategy

Republicans of the 6th District held three meetings last Thursday at Hotel Warden, Fort Dodge, to the specific purpose of enhancing the chances of Curtis G. Riehm in his campaign to unseat Congressman Merwin Coad and to the general purpose of getting majorities in the district for all GOP office-seekers this fall.

At noon, about a dozen and a half selected party personnel from over the district gathered for a luncheon meeting at which over-all plans for the general election campaign were discussed. Editor J. R. Gallagher of The Independent was among those sitting in on this session.

Inspiration for the day's meetings was Attorney Riehm's determined declaration that he intends to do everything personally possible to recapture the 6th District Congressional seat for the Republicans.

Sent by the national GOP organization to assist the Garner lawyer in his fight to become U. S. Representative were Fred Schwengel of Davenport, Congressman from the 1st Iowa District and member of the National GOP Congressional committee; and Raymond V. Humphreys, field representative for the same committee from Washington, D. C.

Mr. Schwengel and Mr. Humphreys — along with Mr. Riehm — in the afternoon addressed representatives of the Iowa Council of Republican Women from throughout the 6th District; and in the evening, following a dinner, spoke to the district's county chairmen and vice chairmen.

Mr. Schwengel told his listeners that the Republicans gained two of the "musts" for party success in November when the recent national convention provided them with an outstanding leader in Richard M. Nixon and issues worth working hard for as set forth in the party platform.

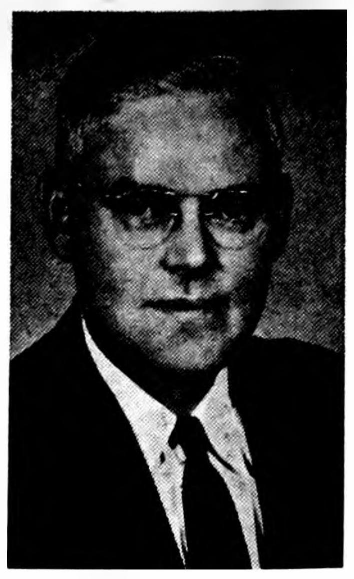

CURTIS G. RIEHM

In his remarks, Mr. Humphreys emphasized that leadership and issues cannot carry an election without organization. He cited the GOP success in the 4th District, where John Kyl defeated C. Edwin Gilmour in a special election earlier this year to fill a Congressional vacancy.

While Riehm backers were planning strategy at Hotel Warden, Congressman Merwin Coad and his Democratic adherents were similarly occupied at the Wahkonsa hotel next door — suggesting that neither party is inclined to take for granted the outcome of the 6th District Congressional race.

NEW BELMOND

Film Highlights

—from—

COMING ATTRACTIONS

A childhood classic known to a good many movie-goers, "A Dog of Flanders," is brought to the screen in Thursday through Saturday's feature starring David Ladd and Donald Crisp. Son of famed parents — Alan Ladd and Sue Carol, a popular star of the silent movies — David, on the strength of this role, appears destined for a long Hollywood career of his own. This is the first U. S. motion picture ever to be filmed entirely in Holland. Good all-family fare, this one is.

Former child star Luana Patten demonstrates effectively in "Home from the Hill," showing Sunday through Wednesday, that she's now a "grown up woman." She's been missing from the screen for four years, but is now making a notably successful "comeback" at the ripe age of 21. Sharing acting honors with her in this story of the deep south are Robert Mitchum, Eleanor Parker and a handsome newcomer, George Hamilton.

TB case search soon will start

A search for possible but as yet unknown cases of tuberculosis begins soon in Wright county, according to Mrs. A. B. Parsons of Eagle Grove, president of the Wright County Tuberculosis and Health association.

The program will be directed by Mrs. Alice Alleman, R. N., public health nurse. She will call on the physicians in the community who will advise her of any persons known to have been in contact with an active case of tuberculosis.

These persons, plus any others the family physican refers, are to be visited by the public health nurse. Each contact will be advised to have a tuberculin skin test to be done by the family physican to screen out those not needing the chest X-rays.

Those who react to the test will receive a letter with an appointment to report at the state mobile X-ray unit for a 14x17-inch chest film. (Reaction to the tuberculin test does not necessarily mean a person has tuberculosis.)

The contact program, which has the approval of the Wright County Medical Society, the Iowa Tuberculosis and health association and the Iowa State Department of Health, has been credited by public health officials as finding the greatest number of cases of tuberculosis of any case-finding program in the state.

The program is financed from the sale of Christmas Seals.

THERE'S NEWS IN THE ADS

R&T conservation certificates given

Winners of Des Moines Register and Tribune Conservation Awards for Wright county were presented by Farm Planner Bob Locke in conjunction with the recent "Queen of Conservation" contest at Clarion. Certificates were awarded by Mr. Locke. The 1960 winners were selected by the 1959 winners, Herman Hiemstra, Roger Toft and Paul Thul.

Winner of the owner-operator award was Clifford Meyer, who owns a quarter section and whose outstanding features were land use and fertilizer program as well as an extensive tile system.

Tenant operated certificate was awarded to Wynn Mechem, tenant, Lee Mechem, owner. The farmer's work consists mainly of erosion control practices such as strip cropping and waterway development. He also is carrying on a land use and fertilizer program.

The certificate for new cooperator was awarded to Amzie Yoder, who has recently purchased his 160 acre farm. He has completed several practices in lesser amounts such as contouring, waterway development and tile drainage. He has established a land use program and has started on a fertilizer program.

Social Security reaches its 25th birthday Aug. 14

"Twenty-five years ago — on Aug. 14, 1935 — the Social Security Act was made a law," Clifford W. Swedlund, manager of the Fort Dodge Social Security district office, reminded this week.

"At that time the words 'Social Security' meant nothing," he recalled, "and today there is hardly a family whose lives have not been helped by social security payments."

According to Swedlund, monthly payments are now being made to more than 14 million men, women and children. These payments include retirement, survivors and disability benefits.

Despite the widespread interest in social security, Swedlund believes there are many people yet who do not realize their rights and the benefits to themselves and their families. He said members of his staff are always glad to answer questions about social security.

They also have a good supply of free informational pamphlets. For information as to how social security may effect you and your family, he urges you to write, telephone or call at the Fort Dodge Social Security district office.

THERE'S NEWS IN THE ADS

The NEW BELMOND
SCIENTIFICALLY COOL

CINEMASCOPE

Now Showing Through Saturday, August 13

"Dog of Flanders"

David Ladd-Donald Crisp

"and Patrasche" the wonderdog. Your heart will be touched by the magic of this richly human story. Actually filmed IN TECHNICOLOR, in the land of windmills and wooden shoes.

SUN., MON., TUES., WED., AUGUST 14-15-16-17

"Home From The Hill"

Robert Mitchum-Eleanor Parker
George Peppard-Luana Patten

A memorable story of the cotton-growing and hunting country of Mississippi and Texas from the pages of the rich and earthy novel — IN COLOR. NOTICE—One Show Each Evening at 8:00 p. m.

Matinee Sun. at 2:30 p. m.

★★★★★★★

THE PEOPLE'S CHOICE

THE

PEACE PARTY

Republican accomplishments in the area of foreign policy are typified by the single word "Peace." In 1953, the Republican administration began by bringing to an end the 142,000-casualty Korean War, which the preceding Democrat Administration was unable to settle.

Since 1953, the Republican administration has settled other situations which could have flamed into war if a weak foreign policy had been followed.

Republicans have developed a strong, firm, foreign policy, which prevents a potential enemy from misunderstanding America's intentions. Such miscalculations helped bring on all three wars we have fought in this century.

Republican strokes for U. S. leadership of the world in development of tension-easing advances have included: Atoms for Peace program; increased exchange of educational and cultural elements; patient, imaginative negotiation toward agreement on nuclear test suspension.

Also, the President's friendship tours, the Vice President's tours of Russia and Poland, following up earlier journeys for peace through Asia, South America and Africa.

THIS MESSAGE
brought to the voters of Wright county by
The Republican Central Committee

JUST OUT!

New Tussy Shado-rama

6 shades of eye shadow in one "lidstick"

ONLY $1.75 plus tax

Emerald Green
Silver
Bright Sapphire
Mauve
Turquoise
Blue Violet
SHADO-RAMA
TUSSY

Not 1
not 2
but 6 shades of eye shadow—in one colorful carry-all. Six softening shades in a single stack-up. In a mauve mood? It's yours at a finger's flick. Have the shade you fancy the second you fancy it. Have your "lidstick"—Tussy Shado-Rama wherever you are.

NOLAN Rexall DRUG

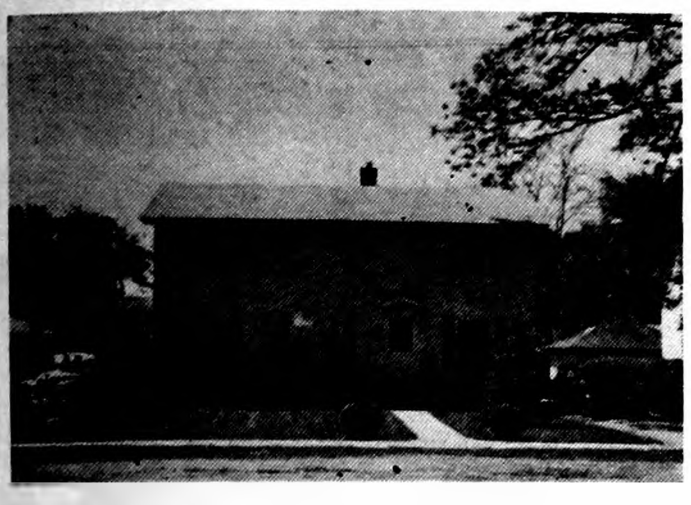

Johnston Funeral Home

AMBULANCE SERVICE

DIAL 7811

AUTO BODY REPAIR

- FREE ESTIMATES
- Painting
- Glass Installation
- Fender Straightening

Lloyd's Body Shop

Phone 421

Passenger Car
FLATS FIXED
In Our Shop
49¢

WHEEL BALANCING
WEIGHTS FREE
$1

OK AUTO FLOAT TIRES

Rubber Welders

B.F.Goodrich

Phone 990

Tractor—Passenger Car—Truck Tires
2 blocks North of Main Street in Belmond on Hwy 69

Phone 990

Repairing, Recapping, Wheel Alignment and Balancing, New and Used Tires.
YOUR COMPLETE TIRE STORE WHERE YOUR DOLLAR BUYS MORE.

Pole Buildings...

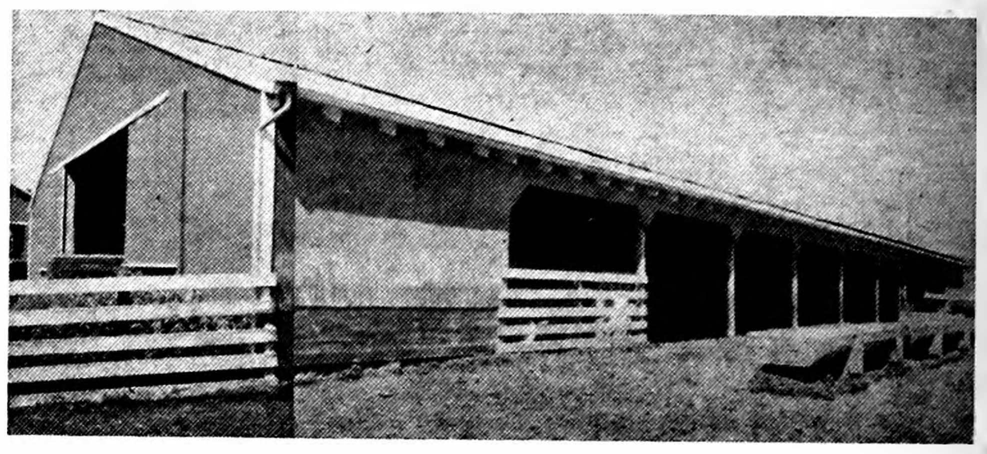

Pictured is the pole building 60x150 ft. erected on the Overson farm 1½ miles south of Fertile. It makes an ideal general purpose barn. 15 ft. sections make it highly flexible for feeding, resting or machinery storage. Note "A" type roof line and large drive thru doors.

Pole Buildings Are Flexible

They can be used for the following uses

● LOAFING SHED ● CATTLE SHED ● MACHINE SHED
● CATTLE BARN WITH HAY AND MACHINE STORAGE
● CLEARSPAN MACHINE STORAGE ● BULK CORN STORAGE

They Are Today's Finest Low-Cost Buildings

Buy Yours from Spahn & Rose Lbr. Co....

Completely Erected—One Low Price

(By our own experienced builders) (Includes all material and construction costs)

USE OUR EASY PAYMENT PLAN

Spahn & Rose LUMBER COMPANY

PHONE 250 CLAUDE SMITH, Manager

PUBLIC NOTICE

Contrary to general opinion, the plastic coated **TELEPHONE DIRECTORY COVERS** you recently received in the mail were sold and sent out by a Missouri printing firm without any knowledge of, or consent of the **CENTRAL TELEPHONE COMPANY.**

Covers of this kind are against company policy and as it so states on the front of your directory.

"the attachment of any special binder, cover or holder to this directory is strictly prohibited."

All directories are copyrighted and are the property of the **CENTRAL TELEPHONE COMPANY.** They are loaned to our subscribers only during the time their telephones are in use.

L. A. Collier, Mgr.

Central Telephone Co.

BELMOND, IOWA

Why Worry...

Get a Flameless Electric Water Heater

IT'S SAFE!

NOTHING TO LIGHT ... smokeless ... no gases ... no fumes ... no dust or dirt. Just plenty of piping hot, crystal clear water ... all the hot water you want ... all the time. That's the service you get from your Electric Water Heater ... designed for Modern Living.

IOWA ELECTRIC LIGHT AND POWER COMPANY

HILLTOP CAFE
"TOPS FOR FOOD"
Home cooked food daily — Special Sunday dinners — OPEN 7 a. m. to 10 p. m. — For Reservations Phone Rowan 36915
Rube & Helen Mickelson
7 Miles S. on 69, ½ mile E. on 3 from Belmond

Professional and Business DIRECTORY

VISUALINER
STEERING SERVICE
FRONT END ALIGNMENT
PHONE 328
LEN SHELDON
Chevrolet Co.

Roy A. Henderson
LAWYER
Belmond, Iowa
PHONE 372

Dr. Paul A. Rietz
Optometrist
Phone 379 for Appointment
Office in A. C. Hanson Building

Life Insurance
Equitable Life of U. S.
● MORTGAGE ● RETIREMENT
● EDUCATION ● PROTECTION
R. W. COURSON AGENCY

Blue Cross
Blue Shield
—Representative—
GEO. T. CUMMINS
PHONE 685
BOX 216—GARNER, IOWA

TED ZOOK
GENERAL CONTRACTOR
Solar Windows & Doors
LaPax Awnings
Dial 287 Belmond, Ia.

Dr. W. W. Weisbrod
Chiropractor
OFFICE HOURS
8 to 5 Mon. Through Sat.
Open until 9 Mon.-Wed.-Fri. Evenings
X-RAY and NCM
Office Ph. 6431—Res. Ph. 6437

BELMOND VETS' CLUB
OPEN DAILY EXCEPT SUNDAY 2:00 P. M. TO 11:00 P. M. VETERANS AND SOCIAL MEMBERS ONLY

Peter C. Daniels
Contractor
Phone 903

MISHLER
ROOFING & SIDING
Phone 600, Clarion

PUBLIC FORUM

Letters to the Independent are welcomed. Please try to limit to 100 words or less.

Belmond, Iowa

Dear Mr. Editor,

In reply to your article of "John Q. Public being a sucker for Democratic inflation . . ."

I happen to be John Q. Public and have several million brothers who go by the same name. We suckers of the majority party are "willing to be suckers" if it benefits our other brothers from Maine clear to China or from space men to the coal mine.

Surely there would be a greater debt increase during 20 years than in eight years, plus the fact that orignators and progressive people DO things. The next time we enjoy the freeway four-lane highways, we should say "thank you, national debt!" Or when a father dies and the family exists on Social Security we should say "Thank you, God, for the national debt."

The following items you listed in criticism and disgust; I list the same with pride and thankfulness:

1. Higher parity to farmers (with minimum controls).

2. Low cost elderly medical aid and hospital protection (socialized medicine? certainly not — just Christian-"ism").

3. School aid for buildings and even for the most important part, our teachers. (Regulations? Maybe — but would you like $50,000 enough to fill out some forms and follow a few rules, or NOT $50,000 and be free to go it alone with no modern equipment?)

4. One promise you overlooked. It was made by Roosevelt and in the Democratic platform for 20 years. Nixon finally repeated it almost to a quote. "We must be a friend to the whole world."

In closing, we should all read Roosevelt's Four Freedoms again, then all bow our heads and ask forgiveness for being deaf so long to God's Prophets, Woodrow Wilson and Franklin Roosevelt.

John Q. Public
alias
Virginia Courson

P. S

You may print this as a paid Democratic ad if you wish. I still have some Animal Rescue League money left and WE NEED to be rescued.

(Ed's note: "Ginny" is just kidding about embezzling that Animal Rescue League money, folks. And since local Democrats are not so well fixed as their presidential candidate, we're putting this letter "on the cuff.")

BELMOND INDEPENDENT
BELMOND PUBLISHING COMPANY

PUBLISHERS: R. H. Gowdy, business-advertising manager; J. R. Gallagher, editor; Duane Anderson, shop superintendent.
Published each Thursday at 215 E Main st., Belmond, Ia. Entered as second-class matter Nov. 1, 1919, at Belmond, Ia., post office under the Act of March 3, 1879.

Subscription Terms: One year in Wright and adjoining counties, $3.75; elsewhere, $4.25. Cash in advance; paper stops at expiration date shown on address label.

—MEMBER—
IOWA PRESS ASSOCIATION

AUGUST SPECIAL

Imported, "silver bright"
SHEFFIELD DESIGN
SERVING TRAY

Regular $1.60 value, now only

79¢

- 14½" x 11½" solid metal . . . looks like silver . . . will not stain or tarnish.
- Beautifully engraved with authentic reproduction of the Sheffield Heirloom design.
- Perfect for serving hors d'oeuvres, beverages . . . large enough for buffet luncheons, too.

Get your serving tray today at your local

OUR OWN HARDWARE

"The Do it Yourself Store"
ELLIOTT HDWE. & APPLIANCES
"THE PLACE TO GO FOR THE NAMES YOU KNOW"
☎ 309 BELMOND, IOWA

These Are More Than Buildings

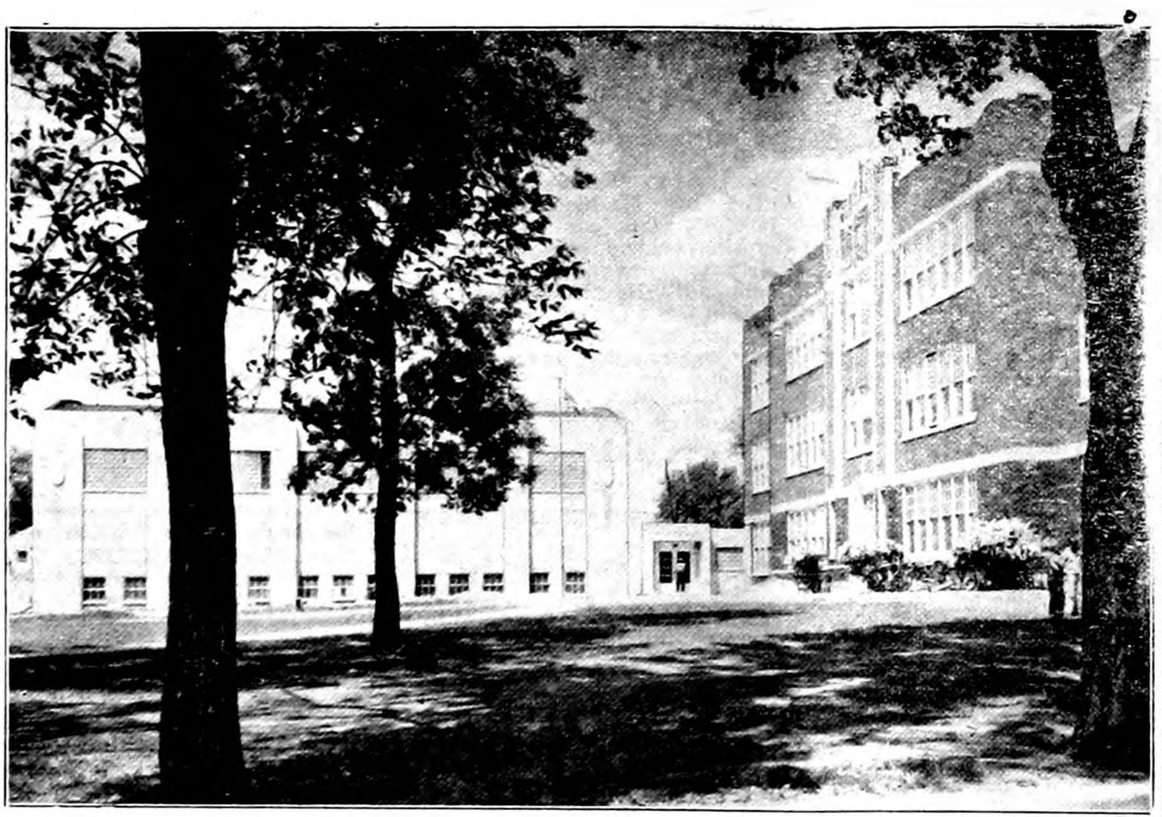

GYMNASIUM, JUNIOR HIGH AND HIGH SCHOOL

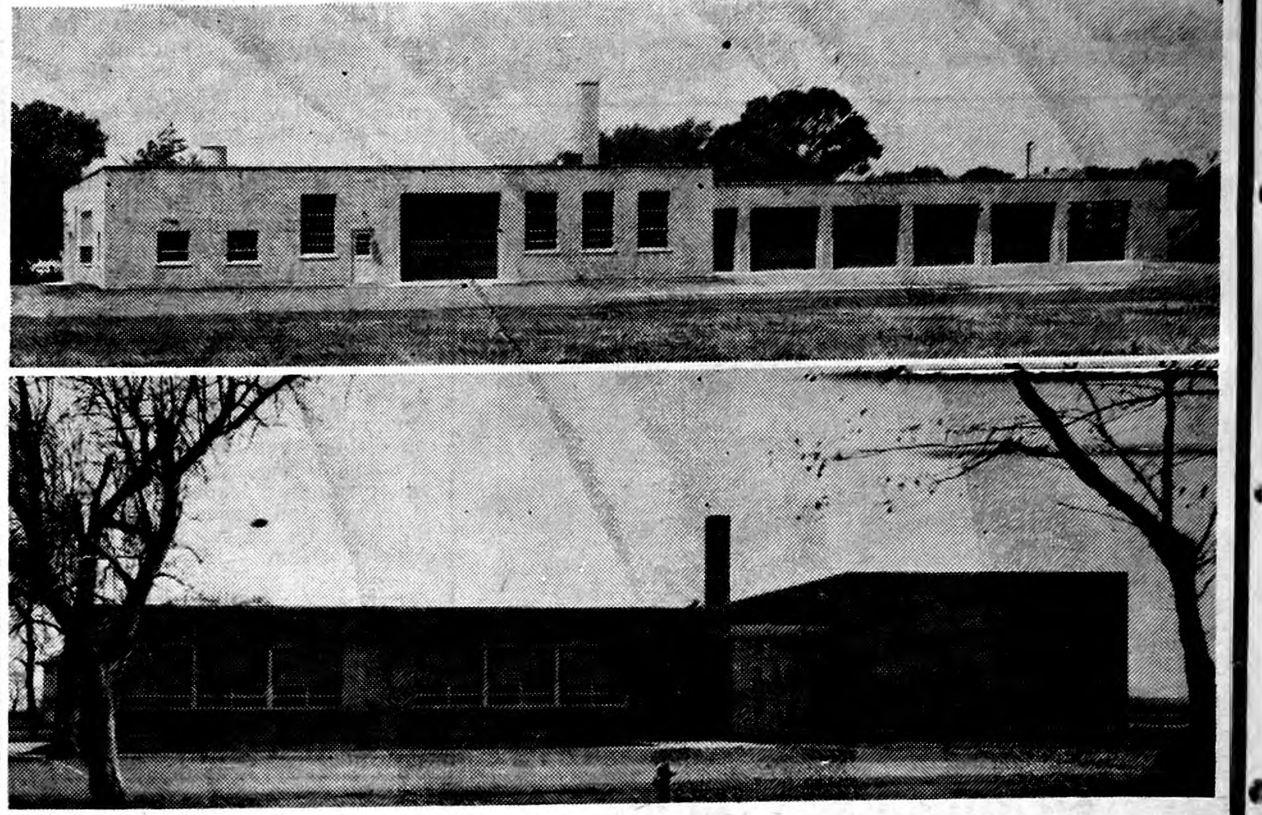

AT TOP VOC. AG. AND BUS BARN BUILDINGS
AT BOTTOM GOODELL GRADE SCHOOL BUILDING

They Are A Part of the Lives Of Your Children

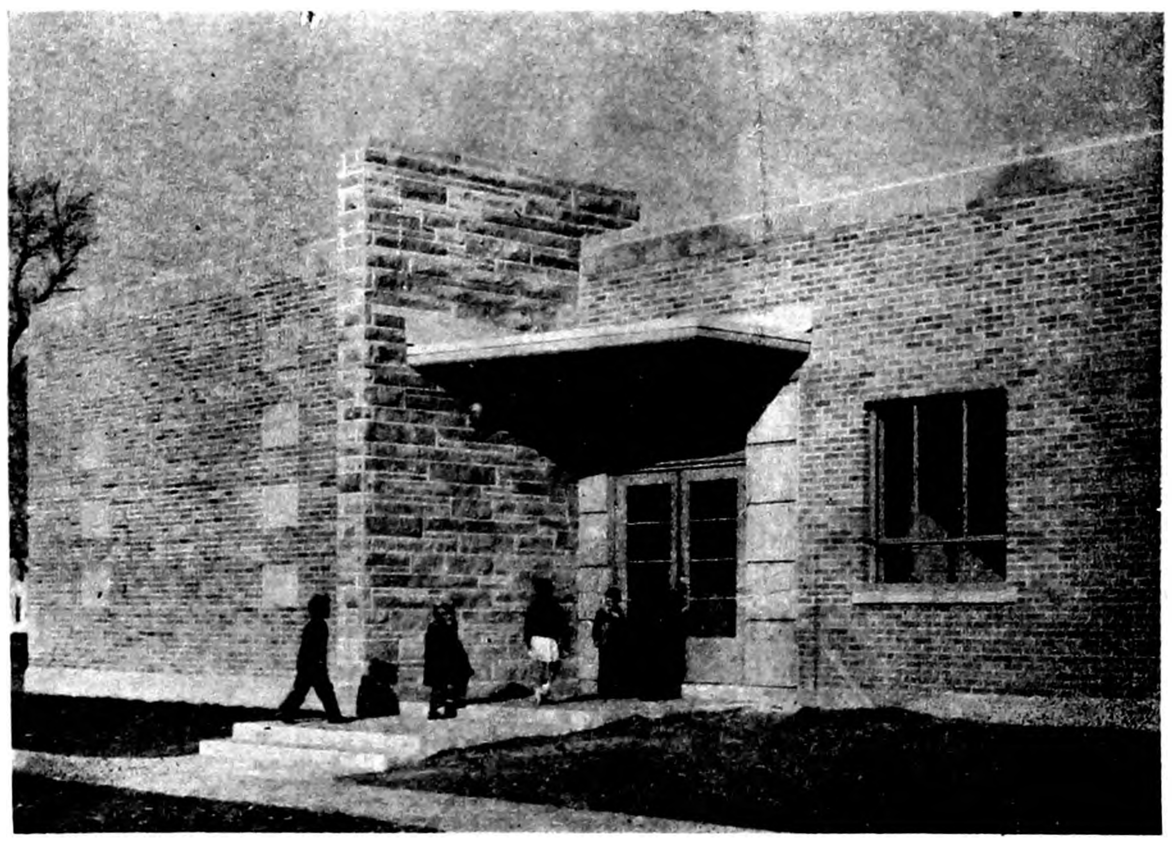

RAMSAY ELEMENTARY SCHOOL

MORE THAN 1100 YOUTH OF THE BELMOND COMMUNITY SCHOOL DISTRICT WILL PASS THROUGH THESE DOORS AS SCHOOL OPENS

MONDAY, AUGUST 29TH

These Are The Men and Women of The Faculty

Who will help you, as parents, to mold the characters and develop the minds of your children as they continue their quest for the knowedge that will assist them to be good members of society . .

1960-61 FACULTY

Superintendent — Don A. Faris
Secretary — Helen M. McClure

HIGH SCHOOL

Principal — Ernest A. Doeringsfeld
Band — Maurice Fahrney
Driver Education — Donald Lancaster
Commercial — Gerald E. Kintzi
Home Ec. — M. Kay Robison
Science — Robert Wilson
English — Gertrude Hoffmann
Vocal Music — Ivan Kortkamp
Phy. Ed. — Donna D. Bock
Coach — John Steinberg
Agriculture — Darrell Staley
Shop — Bernard Schroeder
English — Marilyn Schroeder
Math — Glendon P. Losen
Math — Richard Koolbeck
Spanish — KiRin Kim
Social Studies — Cecil Elgin

JUNIOR HIGH

Principal — Paul W Buck
English — Charline Erdman
Science — Jeannette Hall
Social Studies — Paul Hickman
Literature — Michael Becker
Math — Andris Polis
Vocal Music — Linda Kay Haenny

ELEMENTARY

Principal — Frances A. Quenett
6th grade — Arba Selgelid
6th grade — Ardis Flanagan
6th grade — Janis Sorenson
5th grade — Josephine McCoun
5th grade — Nettie Watermiller
4th grade — Viva Parker
4th grade — Gena Bratrud
4th grade — Mary Carlson
3rd grade — Gladys Kline
3rd grade — Karen Lee
3rd grade — Shirley Greiman
2nd grade — Barbara Lancaster
2nd grade — Beryl Tjaden
2nd grade — Marleen Anderson
1st grade — Beverly Thoreson
1st grade — Lucille Buck
1st grade — Nannette Hildebrand
Kindergarten — Mary Ann Formanek
Kindergarten — Melva Brendel

Goodell

5th and 6th grade — Lucille Chapman
3rd and 4th grade — Agnes Robbins
second grade — Clarice Carlson
first grade — Leona Stevens
Kindergarten — Irene Finn

School Nurse — Alta Gabrielson
High School Secretary — Eloise Soma
Bus Maintenance — William Smith

Book Rental Fees

GRADE 1-3—$2.50 Grade 4-6—$2.75
JR. HIGH—$2.75 SR. HIGH—$3.00
KINDERGARTEN—$1.00

Hot Lunch Fees

GRADES 1 THRU 6—$1.50 JR. & SR. HIGH—$1.50
A WEEK

School Will Be Dismissed at 2:40 P. M. the First Week.

We Must Give Them The Best!

You, as parents, can help by taking an active interest in your schools . . . Join PTA . . . Visit your schools frequently . . . Keep informed on school activities . . . Seek conferences with your child's instructors.

Belmond Community School District

BOARD OF EDUCATION

Mrs. Al Mennenga, President; Gerald McNulty, Luin Cox, Harold Simerson, Carl Green

CHURCHES

IMMANUEL REFORMED CHURCH

Rev. Julius Brandt, Pastor

Sunday, Aug. 14, 1960 — Annual Vacation Sunday. Congregation is encouraged to attend worship services in neighboring churches.

FUNDAMENTAL BAPTIST CHURCH

Harry A. McKinney, Pastor
John Miller, S. S. Supt.

Sunday Bible school at 9:30 a. m.

Morning worship services 10:30 a. m.

Baptist Youth Fellowship at 7:15 p. m.

Evening gospel hour at 8:00 p. m.

Prayer meeting on Thursday.

TRINITY and ST. OLAF LUTHERAN CHURCHES

Rev. O. Laaveg, Pastor

TRINITY

Sunday:
8:30 a. m. — Worship service.

Tuesday:
8:00 p. m. — Board of Education meeting.

Wednesday:
8:00 p. m. — Bible and prayer

ST. OLAF

Thursday:
2:00 p. m. — Ladies WMF. Hostesses: Mrs. Martin Hanson, Mrs. Harold Simerson, Mrs. Bernice Sebert, Mrs. Tom Mathre, Lemon, Mrs. Viola Stockseth.
8:00 p. m. Bible and prayer hour

Sunday:
10:00 a. m. — Worship service.

ST. FRANCIS CHURCH

Rev. R. A. Ormsby, Pastor

Early Mass at 7:30 o'clock on the the first, third and fifth Sundays of the month.

Late Mass at 9:00 o'clock on second and fourth Sundays of the month.

Confession Saturday and before early Mass on Sunday.

METHODIST CHURCH

Rev. M. L. Jones, Pastor

Early service 8:30 a. m.

Sunday school 9:30 a. m.

Late service at 10:30 a. m.

Junior choir practice Thursday evening at 7:00 o'clock at the church.

CONGREGATIONAL CHURCH

Rev. William H. Hill, Minister
Stephen Hinman, S. S. Supt.

9:30 a. m. Worship service.

2nd sermon of the series on "Highlights in the Life of Jesus." "The Choosing of the Twelve Disciples."

If you have not any other church obligation you are invited to come and worship with us.

ST. JOHN LUTHERAN CHURCH

William Heinzig, Pastor
Robert Hein, S. S. Supt.

9:00 a. m. Sunday school and Bible classes.

10:15 a. m. Divine worship.

Rev. John Langholz of Thornton will preach the sermon.

BETHANY REFORMED CHURCH

Rev. Elmer Vander Ploeg, Pastor
John Davids, S. S. Supt.

Sunday school at 9:30 a. m.

Morning worship at 10:45 a. m. Sermon: "God Plus One Is a Majority." Text: II Kings 6:16.

Evening worship at 7:30. Sermon: "Why Are You a Christian?" Text: Matthew 10:32.

Monday: Couple's Club meets at Lake Cornelia, 6:30 p. m.

Tuesday: Consistory meeting at 8:00 p. m.

Thursday: B. Y. F. at 7:00 p. m.

● Belmond Locals

Ervin Johnson, Jr., accompanied by a former classmate, Lester Swenson of Estherville, attended the Waldorf Retreat at Riverside camp Sunday near Story City.

The Clifford Poland family of Rockwell were dinner guests Sunday in the Kenet Ginapp home.

Mr. and Mrs. Henry Meinders and Mr. and Mrs. Alvin Meinders and family of Buffalo Center were Sunday afternoon visitors in the home of Mrs. Ella Wessels. Supper guests were Mr. and Mrs. Duane Johnson and Carla of Mason City.

Mr. and Mrs. Melvin Hanson and Mr. and Mrs. Oren Hanson and Linda Hanson spent Sunday at Spirit Lake visiting the Dale Walrod family who are vacationing in a cottage there.

Julie Larson of La Crosse, Wis., was an overnight guest Monday of last week in the home of Susan Hill.

Mrs. Dan Ramsey of Des Moines spent the weekend with her parents, Mr. and Mrs. Mike Halfwassen.

Dudley Bonte is spending this week in Mason City visiting in the T. W. Schollian home.

Jean Marie Homervold of St. Paul, Minn., was a guest a week ago Wednesday at the home of her friend Susan Hill.

Linda Berding of Manly was a guest last week at the home of her aunt, Mrs. Haydn Jones and family.

Janis Kalkwarf is home from the summer session at Iowa State Teachers college, Cedar Falls. She will do practice teaching at Mason City this fall, starting with a week of workship before school begins.

Wednesday evening of last week Jack McLaughlin and daughter Ruth went to St. Joe where Ruth was god mother at the baptism of her niece, Kathleen Bormann, daughter of Mr. and Mrs. Ralph Bormann.

John Oberhauser returned Friday after spending several weeks at Lake Minnetonka in Minnesota.

Mr. and Mrs. Lyle Bunton and sons, Mrs. Nell Bunton and Mrs. Lyle Sands, all of St. Paul, Minn., returning from a trip to St. Joseph, Mo., were overnight guests in the Bert Lauen home Thursday of last week.

Mrs. Bert Lauen and Mrs. Henrietta Wilkins accompanied Mrs. Martha Bachman of Kanawha to Sterling, Ill., where they visited several days, week before last, in the Mrs. Anna Bachman home.

Mr. and Mrs. Lloyd Lewis and sons and Mrs. Maude Thompson spent from Wednesday until Friday of last week in St. Paul, Minn., on business. While there, they stayed in the A. G. Rongitsch home. Mrs. Rongitsch is Mr. Lewis' sister. The Lewis family and Mrs. Thompson also visited in the Robert Rosene home.

Luella Dixon is visiting in the home of her sister, Mrs. F. A. Muyres, at Minneapolis, Minn.

NOTICE

This is to announce the appointment of

ROGER TENDALL

as an Authorized Dealer in this territory for

DEKALB SEED CORN & DEKALB CHIX

Your DeKalb Dealer is in your neighborhood to help you make more money from your Corn Growing and your poultry raising. Get acquainted with him ... let him help you select the right varieties of DeKalb Seed Corn and the proper crosses of DeKalb Chix for your farm.

DEKALB
Leaders in Corn & Poultry Research
ND-53-1

Congratulations . . . to

Sheriff Bob Blecker

And His Staff

On The Honor Of

Winning First Place

in the National Car and Truck Safety Checkup promotion for counties in the United States of 25,000 or less.

THIS IS THE FOURTH STRAIGHT YEAR . . .
that Bob and his deputies have received this honor in recognition of the fine work they are doing in "Promoting Safety" on our highways in Wright County.

Wright county was also the only Iowa Entry in the contest that placed nationally.

These Belmond Insurance Firms

realizing he importance of the county and countrywide safety campaign are proud to call your attention to he achievement of the Wright County Sheriff's office.

Neil Flanagan Agency
PHONE 391

R. W. Courson Agency
PHONE 451

A. W. Loats Agency
PHONE 6611

A. C. Hanson Agency
PHONE 225

Clarence Kirkendall
PHONE 459

C. C. Benson Agency
PHONE 475

Your Insurance Man Is A Good Man To Know Before and After Trouble Strikes

She gets more for her dollars by looking and shopping FIRST in this

NEWSPAPER

Like most women, she knows that scanning the advertising columns of her newspaper is the quickest way to get the most complete picture of who's got what for sale . . . and for how much. She knows that by pre-shopping many ads, comparing many values, she stands the best chance of getting the MOST for her money when she actually sets forth to buy. She saves time and steps, too, by STARTING her shopping in the pages of this newspaper!

When questioned by researchers for the American Institute of Public Opinion, 69 percent of women readers said that they consult the advertising in newspapers BEFORE they go to shop. Here is where they look for up-to-the-minute buying guidance.

Aside to advertisers: If you have something to sell to women (or men either, for that matter) put your advertising where those who are ready-to-buy START their shopping: in this newspaper — and it's supplement The Belmond Buyers Guide.

Belmond Independent & Buyers Guide

—Read by More Than 14,000 People—

the Best meals begin here

take home a load of FOOD BUYS

GOLD MEDAL FLOUR 5 lb. bag 45c

Kraft's Salad Dressing MIRACLE WHIP Qt. Jar 49c

U. S. NO. 1 **Red Potatoes**	10 lbs.	49c
SEEDLESS **GRAPES, lb.**		19c
SNOBOY **Lemons, 3-lb. bag**		49c
Fresh Solid **CABBAGE**	HEAD	10c
Crisp and Green **LETTUCE**	2 heads	25c
Jumbo Size **CANTALOUPE**	3 FOR	89c
SNOBOY FROZEN **LEMONADE** 6-oz. can		10c
SNOBOY FROZEN **FRENCH FRIES**	4 16 OZ.	$1
SNOBOY FROZEN **ORANGE JUICE**	5 FOR	89c

Cane White SUGAR 25 LB. BAG $2.49

Hormel TOP QUALITY MEAT GOOD FOOD SALE

FEATURING HORMEL'S NEW TREATS FOR COOKOUTS—IDEAL FOR GRILLING

HAM TREATS	14-oz. pkg.	69c
HORMEL'S **CHOPPED HAM**		59c lb
LOIN BACK **RIBS** FOR BARBECUING		59c lb
JUMBO THURINGER **SUMMER SAUSAGE, lb.**		79c
HORMEL'S **Smokies**	12-oz. pkg.	49c
HORMEL'S SKINLESS **Franks**	lb. pkg.	49c
Pork Tenderloins	each	10c

Free Samples Friday, Saturday

DUAN'S DARK PITTED **CHERRIES**	3 NO. 303 CANS	$1
LIBBY'S TOMATO **TOMATO JUICE**	46-OZ. CAN	29c
Winslow Asparagus	4 303 CANS	89c
GWC NEW PACK **PEAS**	6 300 CANS	$1
COFFEE ALL BRANDS	2 LB. TIN	$1.19
Food King Small Whole Peeled **POTATOES**	303 CAN	10c
DEL MONTE **CHUNK TUNA**	4 CANS	$1
RICE KRISPIES	2 9½-OZ. PKGS.	49c
SHURFRESH OLEO	6 lbs.	$1
BRIARDALE OR LAKES **ICE CREAM**	½ Gal.	59c
SOFLIN NAPKINS	60 COUNT PACKAGE	10c
DUNCAN HINES ANGEL FOOD **CAKE MIX**	PKG.	49c
Nestle's QUIK	LB. SIZE	39c
MA BROWN SWEET DELICIOUS **PICKLES**	12-OZ. JAR 4 FOR	$1
WHITE BREAD	6 16-OZ. LOAVES	$1.00

TIDE GIANT BOX 59c

HUNT'S—WHOLE **Apricots**	4 NO. 2½ CANS	$1
BULK **Vinegar**	GAL.	49c
OYSTER **SHELLS**	BAG	69c
ORANGE DRINK **Hi-C**	4 46-OZ. CANS	$1

Campbell's Tomato Soup CAN 10c

PRICES ARE GOOD THRU WED., AUGUST 17TH

ASSOCIATED GROCERS OF IOWA AG MEMBER FOOD STORE

Assoc. Grocers Of Iowa
● HOME OWNED
● HOME OPERATED

P & G Super Market

BEST MEATS IN TOWN

BELMOND, IA.

CLIP THIS COUPON
Coupon Good Thurs., August 11, 1960
Coupon No. 8
GOOD FOR STAINLESS STEEL TEASPOON
With $3.00 Order or More

(SIGNED)
VOID AFTER AUGUST 17TH, 1960

MR. AND MRS. JOSEPH C. HANSSEN

• • •

MARLENE BUNJER AND J. C. HANSSEN WED

Mr. and Mrs. Martin Bunjer announce the marriage on June 17 of their daughter Marlene to Joseph C. Hanssen of Des Moines, son of Mr. and Mrs. W. Hanssen of Antwerp, Belgium. The couple are presently living at 1505 Ninth street, Des Moines.

A bridal shower honoring Mrs. Hanssen was held last Friday night in the basement of the Belmond Baptist church. An earlier courtesy was held in honor of the newlyweds in mid-July at the Blue Bell tea room.

Attending the supper at the Blue Bell were: Mr. and Mrs. Martin Bunjer and Theatta, Mr. and Mrs. Ted Meyer and family and Mr. and Mrs. Gary Meyer and family of Belmond; and Mr. and Mrs. Vernon Hulsing of Mason City.

From farther away were: Frank Rollins, Tacoma, Wash.; Rev. and Mrs. Virgil Bunjer and family of Ottumwa; and Mr. and Mrs. Alfred Meyer and family of Lake Arthur, La.

Mrs. Hanssen was graduated from Belmond High school with the Class of '56 and later attended Luther college. She is employed at the offices of the Bankers Life Insurance company at Des Moines and her husband is employed by Meredith Publishing company.

● Belmond Locals

Mr. and Mrs. William Guthrie attended the reunion Sunday of the 1954 Grand officers of the Order of Eastern Star held at the Ray Currier home at Ogden.

Mr. and Mrs. Eli Hetland of Tucson, Ariz., were Monday overnight guests at the William Heginger home.

Mr. and Mrs. Morse Hunst and Mr. and Mrs. Robert Iehl left last Thursday evening for Cartwright, N. D., to visit Mrs. Hunst's mother and other relatives and friends. They expect to be gone two weeks.

WE CATER TO YOUR STOMACH.

Town House Cafe

You Have To Think BIG ! IN THIS BUSINESS.

Watch for Pollitt D-X SERVICE AD NEXT WEEK

Retirement party given Otto Hanson by P. O. employees

A retiremtnt party and dinner Saturday evening at the VFW club at Mason City honored Otto Hanson, who has been a local rural mail carrier for 38 years.

Attending the courtesy were the following postal employees and their wives: Mr. and Mrs. George Jenison, Mr. and Mrs. Gordon Kessler, Mr and Mrs. Wallace Cramer, Mr. and Mrs Carroll Bamford, Mr and Mrs. Charles Studebaker, Mr. and Mrs. Clair Finn, Mr and Mrs Ed Tracy and Mr. and Mrs. Mike Luick Also present was Helen Ward of Gary, Ind., daughter of the Mike Luicks.

Mr. Hanson was presented and honorary retirement recognition certificate.

PRE-NUPTIAL SHOWER HONORS CONNIE HILL

Connie Hill was honored at a prenuptial, miscellaneous shower last Thursday evening at the St. Olaf church basement with Mrs. Herbert Hill, Mrs Chester Hill, Mrs. Ed Lewis, Mrs Melvin Olson, Mrs. Francis Morris, Mrs. Elmer Gabrielson and Mrs. Alvin Dorenkamp as hostesses.

Mrs Abner Toftey and Mrs. Leland Dorr were in charge of the entertainment. Mrs. Tillie Benson led devotion. Mrs. Gerhard Thompson and Mrs. Art Stockseth sang a duet, "Oh Happy Home" and Mrs. Stockseth sang a solo, "The Wedding Song."

Eighty guests were present.

Miss Hill will be married Aug. 14 to N. David Guetzke of Oregon, Wis., at the St. Olaf church.

● Belmond Locals

Mr. and Mrs. Clarence Kirkendall returned last Thursday after a few days' visit with Mr. and Mrs. Aage Carlsen in Minneapolis, Minn.

Mr. and Mrs. Clarence Kirkendall and their son-in-law and daughter, Mr. and Mrs. Aage Carlsen of St. Paul, Minn., attended the wedding of Karen Jensen and Kenneth Lein at Janesville, Wis., in the First Lutheran church Saturday evening, July 30. The Kirkendalls spent the weekend at Capron, Ill., with Mr. and Mrs. Ejnar Carlsen who also were guests at the wedding.

Mr. and Mrs. George Waddington and family, and their house guest, Mrs. Mabel Sinclair of Olwein, with Mr. and Mrs. Art Nielsen and family and Bruce Waddington of Clarion were guests Sunday at the Donald Waddington home at Fertile

Youths reminded of need to sign for draft at 18

The thousands of young men who reach age 18 each year have a special and most important obligation, they are reminded by the Iowa State Selective Service headquarters. Federal law requires these young men to register with their nearest Selective Service local board on their 18th birthday, or within five days thereafter.

The obligation to register is a personal one and is mandatory for every male citizen, with the general exception of members of the armed forces on active duty, and certain aliens The Universal Military Training and Service Act, as amended, states the procedures for such registrations, and establishes the various classifications and categories in which individuals are liable for service.

Young men who reach the age of 18 and fail to report to their local board offices for registration, ignore the law, or postpone their appearance before the board, become delinquents. They are subject to prosecution or immediate induction into the Armed Forces. Violation of the provisions of the act is punishable by fine of $10,000 or five years in prison, or both.

A young man residing away from home at the time he is required to register may register at the local board office located nearest him, using his permanent home address in determining his place of residence The record of his registration will be sent to his own local board

Registration may be accomplished by personal appearance only. The original registration papers must be signed by the registrant It is not possible to register by mail or telephone.

No young man, upon reaching age 18, may be excused from registering by virtue of membership in the National Guard or any organized reserve unit.

OFF TO RESERVE CAMP

Don Hoppel and Jerald Torgerson, as members of the USAF Active Reserve unit at Fort Dodge, the 133rd A&C Warning Flight, leave Saturday for two weeks of camp at Fort Lee, W. Va. Both men are radio operators with the unit.

GOODWILL TRUCK COMING

Mrs Clyde Jennings announces that the Goodwill Industries' truck will make one of its regular stops in Belmond on Thursday, Aug. 25. Anyone with discarded clothing, shoes, toys, or other articles that are still of usefulness, may leave them prior to that date at the Methodist church

● Belmond Locals

Mr and Mrs. Dwight Tyrrell and family and Gloria Schreiber spent the past week visiting in the home of Mrs. Tyrrell's parents, Mr. and Mrs. Shoemaker, at Detroit, Mich

Sherman Oberhauser served as an usher at the wedding of Jim Martin and Sharon Ultsch in Chicago, Ill., Wednesday of last week. Jim Martin, a son of Albert Martin of Ames and formerly of Belmond, is a Lieutenant Junior Grade in the U. S. Navy having graduated from Annapolis last year. The couple will reside in Long Beach, Calif., where he will be stationed.

Mr and Mrs. Roger Halfpop and Chris of Mason City, Mrs John Stith of Eagle Grove and Mrs. Roy Halfpop of Kanawha were Saturday visitors in the Ed Halfpop home.

COMING EVENTS —

MONDAY, AUGUST 15—
Home Builders club will met at 6:30 p m at the swimming pool shelter house for a cook-out.

TUESDAY, AUG. 16 —
American Legion Auxiliary members are to meet at the shelter house at the swimming pool at 6:30 p. m. for a picnic. Bring one covered dish, dishes, etc. Beverage and rolls will be furnished.

9:30 a. m. — Coffee at city park for Newcomers club.

SUNDAY, ANGUST 21—
The annual Mason and O. E. S. family picnic dinner will be held at the Rowan Woods. On Highway 3, turn south at Rowan cemetery and follow signs.

● Remember?

Dennis Anderson is the handsome young fellow pictured on the front page. He is the son of Mr. and Mrs. Everett Anderson. He has won varsity letters in football, basketball and track and is being counted on by Coach Rich Koolbeck to show up as one of the North Iowa conference's finest ball carriers this fall.

DALE Is Pleased To Announce • • • That DICK BLOEMKE Registered Pharmacist Is Now In Charge of The New PRESCRIPTION DEPARTMENT at Kessler's Pharmacy PHONE 447

Ry. engineer to piano teacher—

Belmond native switched careers

Belmond old-timers will find of some interest a story that appeared in an issue of the Minneapolis Sunday Tribune this summer regarding a Belmond native who combined railroading as a vocation with the distinctly unrelated hobby of music.

His hobby became the overriding interest in his life when he was 36 and he quit his job as a railroad engineer to devote his full time to teaching piano.

George Brewsaugh is the ex-Belmondite's name and he now lives at Superior, Wis., which has been his home for the past 50 of his 69 years The Sunday Tribune article by staff writer Trygve Ager does not say how long Brewsaugh lived here, but states he began railroading on the Soo Line when he was 13 or 14 years old, helping first in the shops.

Since he would have had to have left Belmond to join up with the Soo Line, he apparently did not live here for very long. He is nevertheless remembered by some of his contemporaries.

Wrote Reporter Ager: "As if to insulate himself from all modernism he (Brewsaugh) has two heavy doors at the entrance to his second floor bachelor apartment above a women's apparel store in the heart of Superior's business district.

"You move a couple of steps to your left and suddenly discover you've stepped right back into the 18th century — or as close to it as you'll ever come in northern Wisconsin.

"You're in Brewsaugh's studio — a large and high-ceilinged room, some 25 by 45 feet. Close by, and side-by-side, stand two concert grand pianos. The floor is covered with oriental rugs of varying sizes

"The furniture, including a half-dozen sofas and numerous tables and occasional chairs, is in all the styles of past generations. There is no radio, no television set."

Brewsaugh explained as the purpose of intentional "insulation" from present day affairs that "it's hard to find a spot where you can make all the noise you want and not get any in return"

He pointed to the two big pianos and to a record player and huge stacks of long-play records Their owner commented, "There are two 15-inch loudspeakers in this cabinet to insure true reproduction of bass tones, which you could never get in a room smaller than this. And there are 10 other loudspeakers."

The result is the Brewsaugh apartment is as much a concert hall as it is a studio. Here each Wednesday evening, with 10 to 20 friends or acquaintances gathered about it, the former engineer conducts an informal "music history course."

Each Saturday night he holds open house — "no lecturing, just listening to good music." Both the lectures and concerts are free to anyone wishing to attend, as Brewsaugh dips into his collection of 2,100 long-play records and 7,000 of the old-fashioned 78 rpm type.

His interest in music stemmed from piano lessons he'd taken during his Belmond boyhood. The lessons continued into early manhood, but were never supplemented by any formal musical training at a university or college.

Gowdys in crash escape injuries

R H. Gowdy, co-publisher of The Independent, his wife and son Mike escaped injury Saturday afternoon when involved in a two-car crash at a rural intersection a mile north of Chapin.

They were en route to Waterloo to visit in the home of Mr. Gowdy's sister, Mrs. C. L. Hecklinger, and to witness play in the Waterloo Women's Open Golf tournament on Sunday.

Traveling east, the Gowdy station wagon had almost gotten through the intersection when it was hit at the rear left fender by a car driven by Mrs. Ed Nelson of Hampton.

Both cars suffered damage but Mrs. Nelson, like the Gowdys, was fortunate in escaping injury.

A car voluntarily supplied by Sheldon Chevrolet company, when Mr Gowdy called for a tow-truck, enabled the Gowdys to continue their trip.

● Belmond Locals

Mr. and Mrs Harry Lauen of St. Paul, Minn., visited several days last week in the parental Bert Lauen home.

Mr. and Mrs. Lloyd Lewis and sons took Mrs. Maude Thompson to Keister, Minn., Sunday morning where she will spend several days in the home of her brother-in-law and sister, Mr. and Mrs. Walter Moen.

Mr. and Mrs. Lloyd Lewis and sons were guests Sunday in the home of Mr. and Mrs. Joel Holtan at Forest City.

Mike Luick and grandson, Bob Ward, of Hobart, Ind., are spending this week at Napoleon Lake, Minn., fishing.

Mr and Mrs. Bernard McMurray and sons of Mason City, Mr. and Mrs Melvin Jensen and family of Fort Dodge and Mr. and Mrs. Tom Stadtlander and Julie were Sunday visitors in the James McMurray home.

Mr. and Mrs. Preston Tyrrell visited Tuesday and Wednesday of last week in the home of their son-in-law and daughter, Mr. and Mrs. Hall Koontz, at Cedar Rapids.

Mr. and Mrs. Gerald Bremmer of Traer visited Sunday in the O. Sandberg and Butts homes.

Mr. and Mrs. Alvin Haupt visited Mrs. Clarence Olson in honor of her birthday Friday night at Dows.

MR. AND MRS. KAY BURK

• • • • • •

Meet the newcomers . . .

Among Belmond newcomers are the attractive young couple making their home in the Leslie Smith apartments at 116 Fourth ave. NE, Mr. and Mrs. Kay Burk. They came to this community last spring when Kay went to work for Ris-Van, Inc. A month later, Mrs. Burk (Gloria) joined the Ris-Van staff as a secretary.

Kay shares his work time at the Ris-Van shop and at the production plant where liquid fertilizer is made, also working in occasional trips to farmers or dealers delivering fertilizer or equipment.

The Burks are the umpteenth example among Belmond newcomers whom the Independent has interviewed that, when romance is involved, suggests that the grass is always greener in the next town that at home.

Gloria is the daughter of Mr. and Mrs. Russell Hansen, who farm near Kanawha, and she is a 1958 graduate of Kanawha High school. Kay's parents are Mr. and Mrs. Gerald Burk, who farm near Goodell, and he graduated from Klemme High school in 1957. They were married in June of last year.

Gloria says her major hobby is sewing — a very useful one for a young housewife — and that she also enjoys reading when she can find the time. Kay's favorite pastimes are hunting and fishing.

Most of their first year of married life they lived at Garner, where Gloria was employed by the Hancock County National bank. During that period, Kay worked at the Klemme Co-op Elevator. With no reflections on their former employers, both the Burks agree that Ris-Van is a very fine outfit to work for.

● Belmond Locals

Mrs. Onnalee Woiwod of Mt. Vernon, Wash., and sons, Tim, Kip, Joel and Johnathan are visiting her mother, Mrs. Dora Ennen.

Mrs. Mabel Sinclair of Oelwein spent the weekend at the home of her nephew, George Waddington.

Mr. and Mrs. William Heginger entertained as dinner guests Tuesday evening Mr. and Mrs. Cleo Jenison of La Granda, Calif., Mr. and Mrs. Ralph Jenison, Mr. and Mrs. Paul Jenison, Mr. and Mrs. Merrill Jenison and daughter and Mrs. Gary Ersland.

THREE STARS of the popular television program "Gunsmoke" will be featured at all of the five performances of the North Iowa Fair Rodeo, scheduled Friday through Sunday of next week, Aug. 19-21. Since "Gunsmoke" takes no summer holiday and shooting of the weekly episodes continues on a year-around basis, the trio will arrive from Hollywood by plane Friday afternoon and then leave by air Sunday night so they can resume their work before the camera the next day. Shown above, left to right, are Dennis Weaver (Chester), Amanda Blake (Kitty) and Milburn Stone (Doc).

NOTICE

TO BELMOND RESIDENTS

Arrangements have been made by the city for removal of stumps at the Belmond City Park during the week of August 15th.

Anyone in the city who has stumps on his property that he wishes removed at the very reasonable rate of $5 per stump should call the City Clerk's Office

PHONE 386

not later than next Monday, August 15th and leave his name with the City Clerk.

Some people sure are lucky!

Lady Luck smiled anew on two seekers after Cash Gift Day gold Tuesday afternoon. Mrs. Laura Waltzing, one of the winners of $25 at 2:00 o'clock, had similar good fortune quite some time back. The other holder of a prize-winning number was Rev. Park E. Miller. His winning number was in a Buyers Guide. The Millers' paper had on July 12 borne a number worth cash, which was claimed by Mrs. Miller. That makes $150 that has been claimed from the CGD fund in the past two weeks. The committee neverthless is again posting $400 worth of numbers next Tuesday — eight worth $25 apiece at 2:00 p.m. and four $50's at 3:00 o'clock.

CLASSIFIEDS—

More Classifieds on Back Page

FOR SALE — a 4-room house. Call 6001 Belmond. g44t2*

For Rent

FOR RENT — Furnished apartment. Phone 395, Don Smith. g45tf

FOR RENT—Apartment, heat and water furnished. Mrs. J. H. Leebrick, Belmond. g44tf

FOR RENT — Two bedroom, furnished apartment; water and heat furnished. Hokel's Apartment, phone 521. g44tf

FOR RENT — Modern 4-room house with basement, in country; reasonable rent. Elmer Soma. g43t3*

FOR RENT — Spaces for trailers, by day, week, month or year. John Van Gerpen. g44t6*

FOR RENT — Modern apartment. Phone 324, Bill Dempsey. g39t9*

FOR RENT — 2 completely remodeled, partially furnished apartments; utilities furnished. Inquire — Belmond Auto Supply, phone 555. g35tf

FOR RENT — 4 room and bath apt. in Courson bldg. Available now. $40 per month. See R. W. Courson Agency. g28tf

FOR RENT — Vet's Memorial Hall kitchen, dance floor available for all occasions, dining room Call 275 to make reservations g41tf

FOR RENT — Office space formerly occupied by the Western Auto Store. Vacant now. Immediate possession. Low insurance rate $1.10 per $1,000. R. W. Courson Agency. Phone 451 g32tf

Lost or Found

LOST in or near business district — yellow swimming trunks wrapped in pink towel. Finder please call 6107. g45t1*

Wanted

WANTED — Reliable married man, 23 to 45, to take over long established route paying $115 week while training. No investment. Home nights. Write Box 273, Garner, Iowa. g45t3

MAJOR LIVESTOCK feed company needs salesman in this area. For confidential interview call 7397. g44t2*

BE A RURAL Watkins Dealer. Earn far better than average income every week of the year. Write Dale Doughan, 863 W. 3rd St., Britt, Iowa. g44t2*

WANTED — Work on Saturday. Donald Hanson, phone 8412. g45t1*

WANTED — Immediate opening for year around work. Home every night. Must be pleasant, neat and honest. Married, 23 to 40, capable of self management. Write Personnel Manager, 759 W. 7th St., Garner, Ia. g43t3

Miscellaneous

PIANO LESSONS — Starting Aug. 15th. Please call 283 for appointments. Selma Griesy. g45t2*

FREE ESTIMATES on any painting and decorating job, city or farm property. Call for Jim Cairns, Jim's Paint and Wallpaper Store. g44tf

TIME TO CHECK over storm doors and windows for needed repairs. We repair them. Phone 590 if you wish us to pick them up. Belmond Hardware. g48tf

Business Services

WINDOW GLASS, storm sash repair at Gambles. g51tf

ELECTROLUX — Sales and Service. George Flurer, phone 275J, Clarion. g43tf

WE WILL SERVICE and repair your sewing machine, any make. Win's Watch and Sewing Machine Repair Service. Phone 6667. g9tf

BRING YOUR WATCH to Win's for dependable repair service.

EXPERT APPLIANCE Service. Small or large units. Phone 309. Walrod Appliance Repair Service. g5tf

KEYS MADE while you wait. Walrod's Gun Shop. 216 River Ave. S. g45tf

YOUR DOCTOR'S prescription expertly compounded by Don Nolan, prescription druggist at Nolan Rexall Drug. g37tf

CAR RADIO SERVICE — Here is the place you can bring your radio troubles. Prompt and efficient. JUST DARN GOOD SERVICE. Our eighth year here. Belmond T. V. g37tf

Cards of Thanks

Warmest thanks to neighbors, friends and students for their cards, gifts and visits during my hospital stay and since coming home. A special thanks to the management and personnel of Tomco, and the hospital staff. Nikki Killius. g45t1*

I'd like to thank all those who sent us cards and gifts while we were in the hospital, also a special thank you to all the doctors, nurses and nurses' aides for their fine care and to my blood donor. Mrs. Norman Boelman and Darla Kay.

NORTH IOWA FAIR RODEO IN PERSON Chester, Kitty and Doc of GUNSMOKE AUG. 19, 20, 21 R. C. A. Approved Championship Events Mason City, Ia.

Announcing the good news?

Smart brides always choose our famous Flower Wedding Line Invitations

Featuring 5 new scripts:

Mr. and Mrs. Edward C. Harmon VENETIAN

Mr. and Mrs. Kenneth B. Winter FLORENTINE

Mr. and Mrs. William R. Benning FLEMISH

Mr. and Mrs. Roy Edward Laughton RIVIERA

Mr and Mrs Arthur R. Broderick FLORIDIAN

More and more brides are finding they can have the luxury look they love and still keep on the sunny side of their bridal budget with exquisite Regency stationery. It features Heliograving* — an amazingly rich, raised lettering with all the good taste and distinction of the finest craftsmanship—yet costs so little. Do see our exciting selection of contemporary and traditional type faces...one, perfect for you! *Heliograving—not to be confused with engraving.

One to two weeks delivery!

Belmond Independent

GOODELL NEWS

MRS. BERNARD NOLTE

Family picnic honors California relatives

A picnic was held a week ago Monday evening at the Bill Boller home honoring Mr. and Mrs. Darwin Boller and family of San Luis Obispo, Calif. Others present were Mrs. Alvis Berhow, Roy Boller, Mr. and Mrs. Walter Boller, Mr and Mrs. Kenneth Boller and family, Mr. and Mrs. Larry Boller and Lonny, Mrs. Elmer Bausch and Kris Rae of Clear Lake, Mr. and Mrs Wes Boller and family of Belmond and Mr. and Mrs. Don Nolan and family of Waterloo.

The Darwin Bollers left Friday for their home in California

A Monday night supper guest in the Roy Foss home was A/1c Donald Thiemann, recently discharged from Ellsworth Air Force Base in South Dakota.

Mr. and Mrs. Virgil Trees and Royce of Compton, Calif., arrived last Thursday at the Scott Davis home in Belmond Friday they called on Mrs. Alvis Berhow and together called on Mr and Mrs. Jesse Schwichtenberg and Mr and Mrs. Raymond Michelson at Klemme.

Mr. and Mrs Al Whitaker of Milford were Sunday afternoon visitors of Mr. and Mrs Robert Mc Nutt. They brought Mrs Gale Chronister back to the Kienenberger and McNutt homes.

Last Thursday, Mrs Darwin Boller and Pam and Mrs Alvis Berhow attended a shower for Mrs Marvin Michelson at Klemme

Mrs Henry Emmons, Gregory and Billy were Sunday visitors of her mother Mrs W L Sherwood Mrs Emmons' two oldest children, Sonja and Leon, are attending music camp this week at Bemidji Minn.

Mr. and Mrs Clell La Favre visited relatives at Russell two days this past week

Mr. and Mrs Gilbert Kropp and Leona Schlichting visited Sunday afternoon with Mr and Mrs Don Newman at Rockwell

Rev. and Mrs Park Miller, Mrs Ina Smith, Pico Rivera, Calif, and Mrs. Louise Johnson of Belmond were Saturday dinner guests of Mr and Mrs Henry Brede

Mr. and Mrs Merle Janssen and family were Sunday visitors of Mr and Mrs Willis Mullenbruch at Iowa Falls

Mr. and Mrs Jess Anderson were Sunday dinner guests of Mrs Glena Smith at Olaf Sunday evening guests in the Anderson home were Mr and Mrs. John Sheets and family of Woolstock and Mr and Mrs. Merle Anderson of Webster City

Mrs Nico Waage and Lu Ann visited in the Carl Strassburg home at Charles City over the weekend The ladies are sisters

Dennis Sheriff is visiting with Mr. and Mrs Edward Peterson and family while his parents, Mr and Mrs. William Sheriff, Jr, Mike, and Sonja are enjoying this week fishing at Lake Winnibigoshish in Minnesota

Girls may meet visiting Scouter

Goodell Girl Scouts have been invited to attend a meeting this (Thursday) afternoon at Forest City's civic auditorium honoring Mrs. C. Mohini of New Delhi, India.

She is the only person in India certified as a Girl Scout leader and is in the United States to observe training methods during a three-week stay

Raised in a "Scouting family," Mrs. Mohini has been in Scout work since being a Brownie, herself, 25 years ago. Her only daughter is at present a Girl Scout.

In India, Mrs Mohini says, both Boy and Girl Scout organizations are under a central administration.

Along with others from this area, Goodell Girl Scouts and their leaders will be welcome to make Mrs Mohini's acquaintance at Forest City at 2:30 p m.

Mr and Mrs Hank Theil of Graettinger accompanied by Betty Smith of Algona were Sunday afternoon and supper guests of Mr and Mrs Arthur Lowenberg and family

Mr and Mrs Pat Bridges and family, Dows, Mr and Mrs Homer Olinger, Rowan, Mr and Mrs Kenneth Olinger and family and Mrs Hazel Olinger of Clear Lake and Mrs. and Mrs Earl Ver Helst and family held a picnic Sunday at the "Ledges" near Boone

Mr and Mrs Arthur Carlson and Kenten Stille of Clear Lake were Sunday afternoon visitors of Mr and Mrs George Stille Kenton returned home Tuesday after spending the summer at the Carlsons

Mr and Mrs Henry Friesleben of Hampton were Sunday visitors at the George Stille home

Mr and Mrs Harry Ruka and Diane Hauge went to Reinbeck Sunday to see Mr and Mrs Josh Montgomery who had returned from the hospital

Beverly Sheriff and Dora Lee Brightman of Des Moines were weekend viistors of Mr and Mrs William H Sheriff

Mr and Mrs Martin Anderson of Dows were Saturday dinner guests of Mr and Mrs Merlin Hanson.

Mr and Mrs Clair Finn and family returned from four days camping at Gull Point park at Lake Okoboji

Mr and Mrs Bob Stille and Mr and Mrs Joyce Thompson of Minneapolis, Minn, visted Mr and Mrs Larry Boller Sunday evening

Mrs Clarence Olson and Mrs Art Sims of Dows, Mrs Sylvia Early and Norma of Mason City and Mr and Mrs Duane Haupt of Dows were Sunday evening visitors of Mr and Mrs Alvin Haupt.

Mr and Mrs Herman Brunes had as their Sunday afternoon guest his uncle, George Rust, of Britt.

Mr and Mrs. Stanton Brunes had as their weekend guest her niece, Shelly Taylor of Mason City

102 separate entries contended for ribbons in achievement show

The Twin Lake Go-Getters 4-H club held its achievement show Monday evening of last week at the EUB church in Goodell. Clothing items entered by the members totalled 102.

The demonstrations presented that will be given at the fair were: Judy Blank and Connie Kuhlers on "Crop Top Blouses;" "Perky Lids" by Janice Blank and Linda Abele; "A Life Can Be Saved" by Judy Eliason and Janet Lange.

Rita Hanson won the judging contest, with Karen Nuehring as runner-up. Winners of the Style Revuè were: junior division—Audrey Schoenwetter, with Debbie Pringnitz runner-up; intermediate — Karen Nuehring, with Judy Blank runner-up; senior division — Rita Hanson, with Judy Eliason runner-up.

Blue and red ribbons were won as follows: Connie Kuehlers, four blues; Audrey Schoenwetter, four blues and three reds; Judy Blank, two blues and one red; Kathy Koerner, three blues and one red; Theresa Lowenberg, one blue and three reds; Marilyn Ruka, three blues.

Rita Hanson, five blues; Janice Blank, two blues and two reds; Linda Abele, three blues; Janet Lange, eleven blues; Marlys Eliason, four blues and one red; Carol Eliason, two blues and three reds; Diane Hauge, two blues and one red; Virginia Abele, two blues and one red.

Debbie Pringliz, four blues; Arlene Eliason, four blues; Judy Berhow, eight blues; Judy Eliason, seven blues and two reds; Marilyn Pals, three blues and one red; Karen Nuehring, six blues and three reds

The girls served pie and ice cream for lunch after the meeting and style revue

Karen Nuehring
Reporter

GOODELL EUB CHURCH

Rev. Forrest Lay, Minister

There will be no Sunday school or church this Sunday, Aug 14th, also no choir practice on Thursday night

ST. MARY'S CHURCH

Rev. R. A Ormsby, Pastor

Confession before early Mass.

Early Mass at 7 30 o'clock on the second and fourth Sundays of the month.

Late Mass at 9 00 o'clock on the first, third and fifth Sundays of the month

Ray Wilkins of Sioux Falls, S D, and Mr and Mrs Lloyd Burgman of Garner visited their aunt, Lula Wilkins, Friday evening.

Mr. and Mrs. Walter Boller and Mr and Mrs Wes Boller, Keith and Craig attended a ball game at Kansas City over the weekend

Mr and Mrs Clarence Juan of Cedar Falls were weekend guests in the parental Mac Fuller home Sunday, Mr and Mrs Fuller and Mr and Mrs Juan went to Manson where the ladies attended a shower honoring Mrs Fuller's niece, Deanna Holmes, at the Ralph Reilling home The men visited at the Paul Holmes home

Mr and Mrs William Janssen attended the Democratic picnic Sunday at the Webster City fairgrounds, and then visited Mr and Mrs Gus Tahnke at Fort Dodge. Sunday morning breakfast guests were Mrs Otto Kleugel, Mrs Dick Prill, Bertha Loeschen and Mrs Recka Wentzel.

Mr and Mrs. Nels Back with Mr. and Mrs Adolph Meinders of Clarion were Sunday dinner guests of Mr and Mrs Ronald Kee and Ronald, Jr, at Gilmore City The occasion was Mrs Back's birthday Ronald Jr., returned home with Mr and Mrs Back for a visit

Mrs Rhoda Okrueg recently had word that her daughter and son-in-law, Rev and Mrs Leroy Rhodeback, and family have been moved by the conference to New Lexington, O., to a 900 membership church Their son Jerry is attending college and daughter Bonnie teaches school at Cleveland.

AVERY YOUNG FARMERS

Regular meeting of the Avery Young Farmers 4-H club was held Aug 3 at the home of Keith Carolus with 15 members present. Members were reminded that the club was to have its turn at setting up for the county fair on Aug 5 Final plans were made for the fair At the close of the meeting, Mrs Carolus served lunch. September meeting will be at the home of Dennis Doble.

Allyn Boelman
Reporter

Mr and Mrs Harvey Harberts have been living in their new home for the past three weeks They visited from Friday until Sunday with relatives, George Grems and his sons, George and Francis and their families, at Rock Island, Ill.

Mrs Arley Blickenderfer visited from Wednesday until Sunday with her sister, Ione Christie. Mr and Mrs Roger Blickenderfer and family accompanied by Lorrane and Louis Blickenderfer came Sunday and visited Ione and Mrs. Arley Blickenderfer returned home with them to Charles City.

Lula Wilkins together with other members of the B B club were entertained Saturday afternoon at the Edgar Buss home near Klemme

Rev and Mrs. Park E Miller returned last Thursday from a few days spent at Cedar Falls and on the way home visited overnight Wednesday in the home of Mr. and Mrs Oliver Lay at Sumner Union, a former parish of the Millers.

Bonna McClintic of Des Moines visited Saturday and Sunday at the Oscar Olson home

Bonnie Bergeson, Gruver, and Sandra Meyers, Estherville, spent from Tuesday until Sunday evening with their grandfather, O. W Meyers. Mr Meyers took them to their home Sunday evening.

Mr and Mrs Carl Madison took Robert back Sunday to the Harlan Mellott home at Elma after visiting the weekend with his parents.

Mr and Mrs Edward Peterson and family took picnic dinner and joined their daughter Marilyn and friend, Sharon Koppernagel, at Mason City Sunday for a picnic.

Mr. and Mrs. Larry Langlitz and Leon of Burchinal were Saturday overnight guests of Mr. and Mrs. Mell Ver Helst. Other Sunday dinner guests were Mrs. Dan Miller's sister, Myrtle Miller, and Clara and Fern Carlson of Estherville and Mr. and Mrs. John Eurom and son Leonard and family of Allison. Afternoon callers and lunch guests were Mr. and Mrs. Kenneth Ver Helst and family of Kanawha, Ida Taets and companion Ed Cordus of Osage and Karen Shahan of Belmond. Evening visitors were Dan Miller and grandson, Douglas Benson.

Monday dinner guests of Mrs. Minnie Savogue were Mrs. Gail Chronister of Decatur, Ill., and Mr. and Mrs Arthur Savogue.

Mrs. John Stith and Cindy of Eagle Grove visited over night Saturday with Mr. and Mrs. Roy Halfpop, were Saturday visitors of Mr. and Mrs Ed Halfpop, Sunday dinner guests of Mr. and Mrs. Lloyd Halfpop and Sunday afternoon visitors of Mr. and Mrs. Dale Brede.

Mr and Mrs. Leo Bardwell have as guests their grandchildren, Patty and Steve Bardwell of Forest City.

Mr and Mrs. Lee Robbins, Sr., visited Sunday with Mr. and Mrs. Henry Janssen and her mother, Mrs. Annie Fuller, at Iowa Falls.

Mr and Mrs. Ed Halfpop, Joan Thompsen of Mason City, Mrs. Rena Landon of Belmond and Mr. and Mrs Roy Halfpop of Kanawha went to Cedar Falls Sunday and met Mr. and Mrs Keith Halfpop and family and enjoyed a picnic dinner together.

Mrs. Molly Cummings returned to her home at Long Beach, Calif., a week ago Friday after a visit with her sister, Mrs. Nico Waage, and family.

Mr. and Mrs. Art Polsdofer, Sharon and Duane of Rockwell were Sunday afternoon visitors of Mr. and Mrs. Glen Bier and family.

Mr. and Mrs. Leonard Anderson and family visited last Thursday night with Mr. and Mrs. John Goodrich and family at Kanawha.

Ruth Hartwig of Des Moines was an overnight guest a week ago Wednesday of Mr. and Mrs. Nels Back.

The American Legion Auxiliary met last Thursday evening in the home of Mrs. Ira Langlitz with Mrs. Earl Ver Helst as co-hostess.

RECORD OF PROCEEDINGS OF TOWN COUNCIL, GOODELL, IOWA

August 1, 1960

Regular meeting of Town Council called to order by Mayor Tempore Kienenberger. All Councilmen were present except Boller.

Minutes of last meeting read and approved.

The following bills were presented and approved:

Henry Nolte, salary	$ 60.00
Iowa Elec. Lt. & P. Co., service	101.26
State Hygienic Lab., water tests	6.00
Belmond Publ. Co., publications	58.11
Oscar Nelson & Sons, gravel	12.16

Proceedings were held on hearing on and final approval of the Budget Estimate for 1961.

Motion to adjourn. Carried.

William P. Butts, Town Clerk

Receipts for July

General fund	$303.42
Street fund	258.10
Public Safety fund	4.22
Sanitation fund	3.62
Municipal Enterprise fund	2.11
Utilities fund	5.43
Debt Service fund	3.02
Utility water fund	267.16

CLEAR LAKE AUCTION CO.
REGULAR LIVESTOCK AUCTION
EVERY FRIDAY 1:00 P. M.

Receiving good runs of Hereford and Angus steer and heifer calves and yearlings which are selling dollars lower than weeks past.

This Week:
100 fleshy yrl. heifers, all with one brand and open, choice quality
18 Shorthorn strs, wgt. 750 lbs.
30 Hereford hfrs, wgt. 550 lbs.
100 calves, wgt. 350 to 400 lbs. strs. & hfrs.
Also butcher cattle of all kinds.

HOGS

75 Choice Hampshire pigs, wgt. 70 lbs. longtime vaccinated.
The demand is very good for feeder pigs of all wgts and breed sows.

FAT CATTLE AUCTION
EVERY MONDAY 10:00 A. M.

This Auction is growing and proving very popular with farmers and cattle feeders over a large area. This is your home market for fat cattle and butcher cows. Well attended by packers and order buyers from many states.

Less Expense — Less Trucking — Less Shrink
MORE NET DOLLARS TO YOU

CLEAR LAKE AUCTION CO.
Barn Phone — Fleetwood 7-3616

THERE'S NEWS IN THE ADS THERE'S NEWS IN THE ADS

PHONE 344 PHONE 344

If You Think This Lot Was Full 3 Weeks Ago—
Take A LOOK NOW!

FLOYD

ROGER

PETE

HAVE BEEN "WHEELING AND DEALING"
On New and Used Farm Machinery
WE DON'T CARE WHAT YOU WANT—
WE'VE GOT IT AT
FOLLOWWILL'S
ALLIS CHALMERS—CASE—NEW HOLLAND—LARRO FEEDS

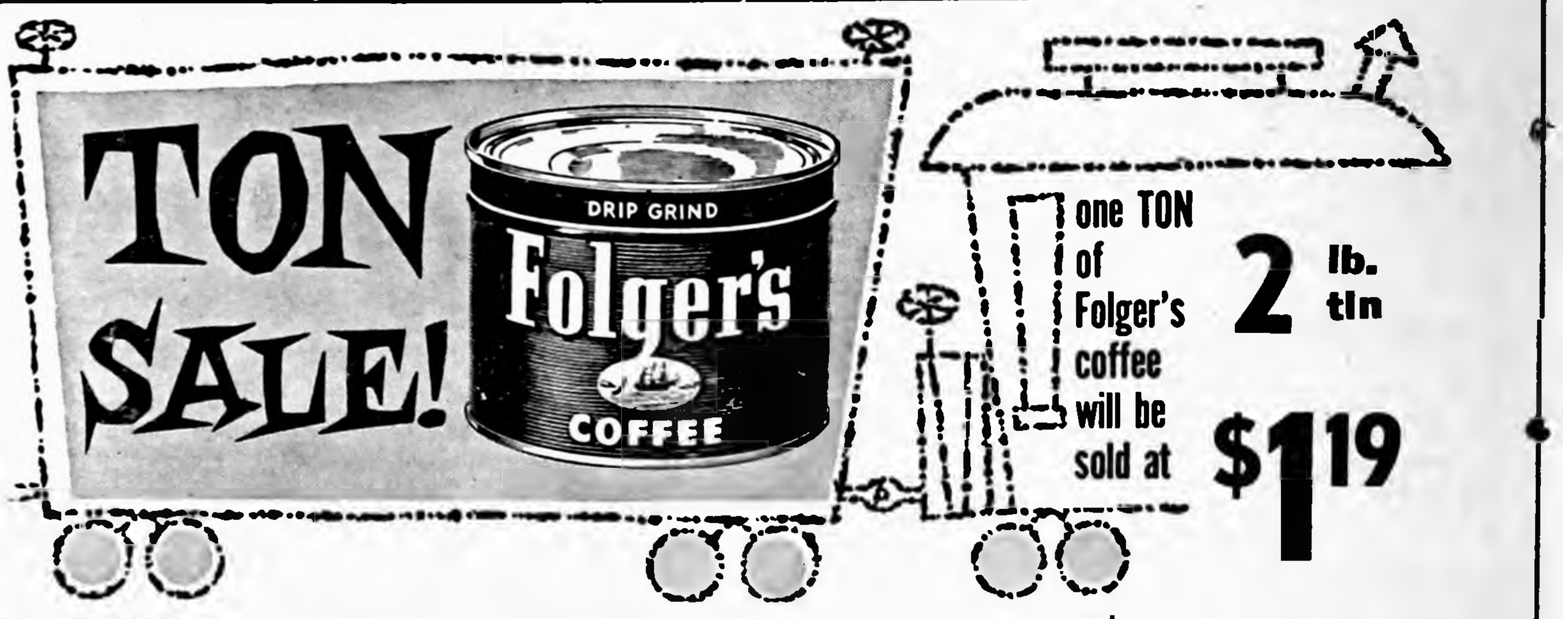

72X90 RAYON, COTTON, ORLON, (PASTEL COLORS)
Blanket Reg. $5.98 With $10.00 Order $3.49
HI-C PUNCH 3 46 OZ. $1
DUNCAN HINES CAKE MIXES 3 FOR $1
Como Toilet Tissue 8 rolls 49c
BELMOND OR KLEMME Butter lb. 63c
DEBBIE DETERGENT 22-OZ. CAN 39c
SCHULZE & BURCH Choc. Chip Cookies 4 PKGS $1
KLEMME MILK Gallon 69c
16-OZ. LOAVES WHITE Bread 6 for $1
Elsheimers Ring Bologna lb. 49c
LONGHORN CHEESE LB. 49c
CLUB STEAK LB. 69c
ALL PURE BEEF GROUND BEEF 3 LBS $1
BEEF ROAST LB. 49c
Center Cut Pork Chops lb. 59c
FRYERS WHOLE EACH 79c

FRESH FRUITS, VEGETABLES
U. S. NO. 1 RED Potatoes 25 LBS. 98c
CALIFORNIA ELBERTA Peaches 17-LB. CRATE $1.79
CRISP, GREEN Lettuce 2 FOR 25c
SWEET, RED Grapes 19c lb
RIPE SLICING Tomatoes 19c lb
FROZEN BREADED Shrimp 10-OZ. BOX 49c

HAIRCUTS ARE $1.00 IN GOODELL
Prices In This Ad Good Through Sat., Aug. 13th
OPEN WEDNESDAY & SATURDAY EVENINGS
GOODELL GROCERY
AND LOCKERS
BUTCHERING—PROCESSING
ABC

EDITORIALS

Blessed shalt thou be when thou comest in, and blessed shalt thou be when thou goest out. — Deut. 28:6

Proving that having things too easy can be fatal

Listening to a radio report on the farm crop situation last weekend, when corn fields were becoming in serious jeopardy for lack of moisture, it struck us that a very close analogy could be drawn between the drouth stricken corn and far too many elements in our American population today.

A county extension director was explaining that, because of the ample moisture made available to the corn early in its growing season — due to the late spring rains — the plants had not extended their roots to the depth normally attained.

His story was that the corn roots were vainly searching for life-giving moisture at a level three feet below the surface, but had no roots penetrating to a five-foot depth where ground moisture WAS to be had.

"Ordinarily," he observed, "those roots would have been sunk to a depth of five feet. But the corn had it too easy early in the summer. Adequate moisture was to be had at three feet — and the plants sank roots only to that depth. Now, with moisture within their normal reach, they're dying because they quit growing roots too soon."

How many elements of our American civilization today might not find themselves in the same situation if the going got "tough"? Nature was good to the corn this spring (almost "too good," some farmers will say, who dispaired of getting their crops in because of the continuing rainfall). Sustenance was available to the growing plants without the usual effort; and the "easy living" bore with it a grim threat of destruction.

We couldn't help but contemplate how many of our people have shortened their roots of self reliance in blithe confidence that the Great Rainmaker in Washington will forever defend them from disaster stemming from their own inadequate efforts.

The laws of nature are merciless. The weak and shiftless die, and nature sheds no tears. Could it be that a very important message to us all is bound up in the tragedy of the corn that quit sinking its roots too soon?

County government will be changing with times

Last week's county budget hearing stressed the necessity of keeping an eye on changing times where county government is concerned. Caught in the act of not paying attention to the future was the Wright County Bar association, in its proposal to undertake rather extensive (and expensive) remodelling of the second floor of the courthouse.

As has been publicized, it was proposed by the attorneys that the south staircase in the courthouse be blocked off to produce space upstairs for a room where jurors might assemble for their deliberations. What the lawyers did not take into account (and they can hardly be blamed, for most of the county's citizens would have been no better informed) was the fact that a large portion of the second floor now occupied by the office of county superintendent of schools will very soon be available for other purposes.

Within the next two or three years, at the most, the position of county superintendent will have been relegated to that limbo of obsolete offices occupied by the lamplighter and the town crier. His purpose will have been completely outgrown.

When the incumbent superintendent, Claude Sankey, first was appointed in 1936 Wright county had 122 rural schools operating. This year he is "superintending" six rural teachers — two in Grant township, two in Wall Lake and two in the community of Galt. His responsibilities in recent years have been concerned mainly with supervision of school reorganizations.

It had been Mr. Sankey's intention to retire instead of accepting reappointment this year; but the county board of education urged him to remain in office during the transition period that will within a breif time see his position written off the books. That time will have arrived when all territory in the county has been reorganized.

Ten years ago, most counties in Iowa had 75 to 100 one-teacher schools. This fall will see 34 of the 99 counties without a single one-room school; another 34 will have five or less; and only 12 will have 20 or more.

What is contemplated by the state department of education in lieu of the obsolete county superintendent system is a set-up of intermediate units throughout the state. These will consolidate the efforts of counties to provide their students with such special services as speech and hearing therapy, special education for the mentally and physically handicapped, and guidance and counselling.

At this point it appears likely that a county like Wright may affiliate with three to five other counties in one of these units to work out problems of mutual concern. But the need for a county superintendent, to serve as a liason between the state department and the numerous, small independent schools, will no longer exist.

This will not be the last basic change in county administration, by any means. Rather, it presages others that are likely to come about before too many years have passed. Consolidation of some county offices for greater efficiency and economy may be expected. In this county, the wisdom of placing administration of soldiers relief under the general welfare office has become increasingly evident — this being a step made permissable by a recent general assembly and one already taken by several Iowa counties.

It might be regarded that the bar association members did their fellow Wright countians a favor by emphasizing the transitory character of county government that at present exists. The space soon to be vacated by the county superintendent points up an inevitable trend, rather than representing an isolated instance of change.

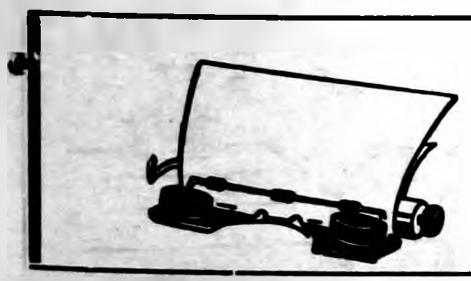

Clipped Comment

From the Typewriters of Other Editors

Farm Bureau leader talks sense

In the last days of the recessed Congress, the debate on the defeated farm bills and the tabulated roll-call vote indicate that the South and Midwest have learned few lessons from the agricultural legislative history. Unless there is great change, the nation may face an even costlier farm program in 1961 with new versions of subsidy and control.

Just a few voices are being heard raised against the old schemes and in favor of an idea that is still nebulous This idea revolves around a sort of do-it-yourselves-together scheme with some change in law to relax the "monopoly" and the "restraint of trade" theories as they apply to farmer associations as well as marketing cooperatives.

IT IS BEING ARGUED THAT IN the thirties, Organized Labor sought and secured national legislation which practically gave them rights to set up their own bargaining power and to make it stick while farmers made the mistake of asking Government to do the job for them.

The danger lies in the possibility that both parties will try to outpromise each other to win the farm vote.

We confess to no great hope from any of the political schemes that operate directly on the farmer to influence his production and his price

The best course would be to provide the farmer the kind of world in which he and his family could be assured of a reasonable chance to succeed by his own decisions. Beyond this Government might let him keep more of what he earns and get off his back the rules, regulations, controls and orders now hampering him.

POLITICIANS, EDITORS, AND the nostalgic public, could help by realizing that farming is a business and not just a way of life [illegible] to some bucolic souls [illegible] to be satisfied with less of this world's goods and gadgets in exchange for the fresh air, the birds, the bees, and the picturesque scenery.

The family farm of yesterday is extinct. It ranks with the family shoe shop of New England's earlier days.

The bulk of all our farms are still owned by families, managed by families, and support families, or are sold for building lots. But they are business enterprises and the competition is tough. Nobody is about to legislate prosperity for the farm that can't or won't meet change. (Carleton I. Pickett, Executive Secretary Massachusetts Farm Bureau Federation, Inc., in letter to members) — **Christian Science Monitor**

Farmers unagreed on best program

Here we are, right in the center of the farm belt, and we have a few acres of farm land ourselves, and we are at a loss to know what plan of farm aid is best. And we don't believe that there is unity among the farmers as to what plan would be best.

During the formation of the farm plank in the Democrat national convention several of the delegates, farmers themselves, said that they were opposed to any sort of farm aid but they thought some sort of farm aid plank should be inserted into the platform because some farmers wanted it.

DURING THE PAST SEVERAL weeks we have asked many farmers what they wanted in the form of aid from the government. It came as a surprise to us to have so many different opinions stated.

Some were emphatic in demanding parity prices that would guarantee them a profit. Some wanted only small controls. Some wanted no government handouts or any sort of government controls. There was not the least bit of unity in their opinions, and neither do we have an opinion.

WE KNOW JUST ONE THING, that anyone who lives in an agricultural community should be and is, vitally concerned with farm prices.

Benson has been cussed and discussed. Some farmers believe he is on the right path. Some say he is crazy and is ruining the farmers. We can't make head nor tail of the many opinions when it comes to the point of settling on any one plan.

We would sure hate to be in the position of trying to arrive at a plan. Would you like to be Secretary of Agriculture? Maybe the position will go begging because of the difficulties it presents — **Humboldt Independent**

Political quips

You can take your choice of whether it was a Democrat or a Republican who started this one. But it is a good one and we pass it on. "F.D.R. proved that a man can live a lifetime in the White House. Harry Truman proved that anyone can live in the White House and Ike proved that no one needs to live in the White House."

The next two political quips won't take any guessing as to which side they came from.

"It is reported that Kennedy will have to put the White House in his wife's name to avoid the tax. He already is paying more than his share of the taxes."

Also: Taxpayers should get ready for a major overhauling and enlarging of the White House if Kennedy is elected. It isn't big enough for all the Kennedys. — **Eagle Grove Eagle**

The Dishonor Roll

by Jerry Marcus

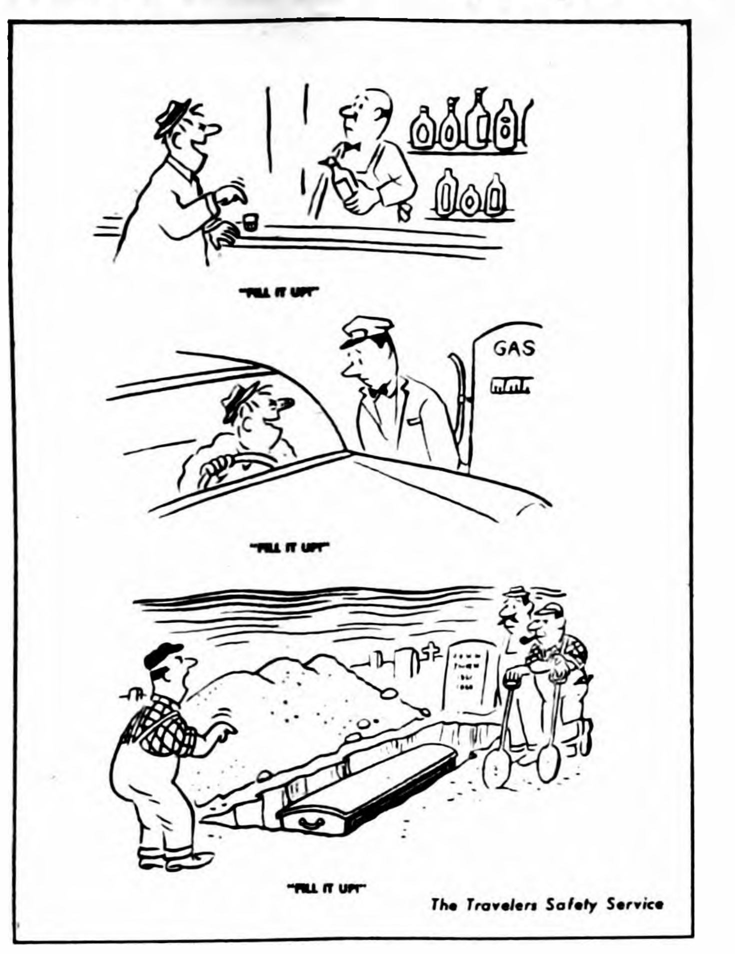
"FILL IT UP!"
GAS
"FILL IT UP!"
"FILL IT UP!"
The Travelers Safety Service

More than 2,900,000 persons were killed or injured in motor vehicle accidents in 1959.

SCANNING THE HORIZON

WITH YE ED

WE'VE GOT NO MONOPOLY—

We're sure that sometimes people calling our attention to errors that have appeared in The Independent think that our reaction is not nearly so apologetic as it should be. They wonder if we even "feel sorry" about it.

Well, let us tell you — we feel plenty sorry. It's simply a case of laughing or crying; and it would look a little silly for a grown man to go around with a tear-stained face all the time.

You don't expect a doctor to go around in mourning every time a patient dies. He knows he can't save them all; and the booby hatch awaits the physician who can't be philosophical about losing a patient now and again.

The same applies to an editor and the errors in his newspaper. He bleeds every time a real bloopgets into print. But unless he can staunch the flow with a philosophical resolve that it shan't happen again (he knows darned well it WILL), he's destined to be an anemic, gibbering wreck in next to no time.

If a merchant discovers that an item he's purchased is a "dog" . . . or inadvertantly short-changes a customer, who departs before his identity is known . . . or "gets took" by a rubber check artist — he can keep the booboo to himself.

An editor's error shouts itself to the world, on the other hand; and he has a hundred thousand or so opportunities every week to let a mistake of one kind or another — ranging from an error in fact to a typographical transposition — get into print.

Consequently, when on is embalmed in ink, we let it be known that we're sorry. But we can't don sack cloth and ashes each time, or we'd have the reputation of being one heck of a dowdy dresser.

"The Brotherhood of the Blooper" is an organization to which all editors belong. Every now and then, one pushed a bit too close to the brink by a real wowser is inspired to poesy.

What drove some anonymous scribe to the following doggerel, we don't know. But it's a well-expressed commentary on editors and the errors of their ways . . .

As you say, "She may be empty,
but I'll tell the world she's clean!"
But when the sheet is printed
and out upon the mail,
On its way to the subscribers I
have never seen it fail—
In the center of the front page,
in a most conspicuous place,
Some typographical error fairly
kicks you in the face.
For the typographical error is a
slippery thing and sly,
You can hunt 'till you are dizzy,
but it somehow will get by.
Till the forms are off the press
it is strange how still it keeps,
It shirks down into a corner and
it never stirs or peeps.
That typographical error too
small for human eyes,
Till the ink is on the paper, when
it grows to mountain size.
And you see that blasted error,
far as you could throw a dog,
Looming up in all its splendor,
like a lighthouse in a fog!
That glaring blunder juts out
like an ulcerated tooth,
Where it dodged the eagle vision
of a napping comma sleuth.

SEE WHAT WE MEAN?—

A good demonstration of the sort of booboo the man's talking about is one that slipped through on us last week. We were sincerely sorry about it. We meant no harm. . . . That is, we DID mean HARM — but not the Harm we mistakenly chose.

This is getting pretty confusing. You see, trying to finish up some writing between 10:00 and 11:00 o'clock Monday night so we'd be able to attend the county budget hearing Tuesday morning, we must have gotten a bit groggy toward the tag end.

As a result, when we wrote the engagement announcement of the Meservey miss betrothed to Ronnie Vanness, we stupidly put down that Lois was the daughter of Mr. and Mrs. Harm Pals. She IS the daughter of Mr. and Mrs. Harm DIRKS — as we full well knew.

We must say that both of the young people were most gracious in their acceptance of our apologies.

OH, HAPPY DAY!—

Recently Ye Ed's middle son showed up downtown, a glittering smile on his face. Striding up to his dad, he announced, "This is really my luck day!"

To explain the statement, he held open his pants pocket so we could peep in. There was Percy, a pet garter snake that had escaped from his young owner about a month earlier. A broken-off tail served to make the correct identity more or less certain.

It was, to the satisfaction of his master, the young fellow's long-suffering mother and Yours Truly, undubitably Percy. . . . That'll give you an idea of what adds up to a really "lucky day" at the Gallagher abode!

We're made happy pretty doggone easy.

ATTACKED BY ROBBER—

George Hall brought a vicious looking insect in to Ye Ed last weekend to be submitted to the Gallagher Bug Identification Service. Without much trouble the critter was located in "A Guide to Familiar American Insects." It had lit on the back of George's neck while he was driving his car, from which landing place George had removed it with dispatch.

It proved to be a "robber fly," which is reputed to grow to a length of 8-10ths of an inch. This on must have been a grandpa, for it beat that by several 10ths. The robber fly attacks other insects for its food and has a stinger that looks like a carpet tack. What interest it had in the back of his neck, George knoweth not.

from our EARLY FILES

AS REPORTED IN:
The Independent
The Herald-Press
And The
Iowa Valley Press

TEN YEARS AGO—

Among 14 Wright county draft registrants instructed to report at Des Moines yesterday for pre-induction physical examinations were the following from Belmond: Jack McGuire, Kenneth Johnson, Gordon Quandt, Orville Shahan, Duane Thompson and Clair Hanson.

—1950—

Final preparations were being rushed today to have Belmond's newest business, Hensel Brothers Produce, ready for its grand opening this Saturday.

—1950—

Fred Gordon posted a new amateur record for both nine and 18 holes at Clarmond Country club last Thursday. After a 1st-round 34, he came in with a four-under-par 32 in spite of a bogey 5 on No. 3.

—1950—

Betty Claire Henderson was the lone Belmond swimmer among 189 taking Red Cross water safety instruction at the Clarion pool this summer who qualified for a senior life saving certificate.

—1950—

Belmond's Tomahawks go into their final North Iowa League baseball game of the season Sunday against Garner needing a win to share the crown with the Garner nine.

—1950—

Last Sunday afternoon at the Trinity Lutheran church, Miss Arlene Mehl became the bride of Thomas A. Greenwood, Jr.

TWENTY YEARS AGO—

Mr. and Mrs. Ronald Courson and baby son of Des Moines were weekend guests at the R. E. Courson home.

—1940—

O. D. Jenison, secretary of the Pleasant Township school board, advertises that the board will receive bids this Friday for the transportation of three pupils from District No. 3 to District No. 4 during the 1940-41 school year.

—1940—

A full-page advertisement sponsored by local businessmen will be found in this issue, telling the advantages of attending the Belmond public schools. It notes that the high school offers courses in three fields: commercial, college preparatory and normal training.

—1940—

A crew of 10 telephone men have been working at Goodell this week installing the new dial telephones and wiring. They expect to have them ready for use by Sept. 1.

—1940—

Dr. and Mrs. S. P. Leinbach and children enjoyed last week at a cottage at Clear Lake.

THIRTY YEARS AGO—

Seventeen members of the Standard Bearers society enjoyed themselves at a picnic at Lake Cornelia. Late in the afternoon everyone went bathing and about 6:00 o'clock a delicious picnic supper was served.

—1930—

To avoid buying new land and changing the channel of a creek on County C road east of Cornelia, the county road department is building a new concrete culvert containing 10 tons of steel and 161 cubic feet of concrete. This is the largest culvert of its kind in the state.

—1930—

The Belmond Furniture company has completed remodeling of its store. Among the improvements is a funeral chapel within the store building that has a seating capacity of over 100, with ample room for the minister and choir.

—1930—

The Booster Bunch 4-H club of Belmond township met last Friday with Laura and Edith Johnson. Five members and six guests were present. Next meeting will be Aug. 22 with Opal Burnes.

—1930—

At the Beet Sugar Club picnic held last Saturday at Eldridge Park, Lake Cornelia, a wide range of athletic events and races were held Winners in the boys footrace, age 5-7, were: 1st, Bob Townsan, knife; 2nd, Jack Lobdell, pencil; 3rd, Allan Norris, three candy bars; 4th, Philip Dorenkamp, water gun.

FORTY YEARS AGO—

Eagle Grove plans a four-day Harvest Carnival and Festival, Aug. 24-27, and advertises that of proceeds realized, "every penny will be used in the promotion of good roads."

—1920—

Mr. and Mrs. Ben Blake came up Sunday from Ackley to spend the day with Belmond relatives.

—1920—

Rich Ziska is enjoying a vacation from his duties as mail carrier. He left Monday for Des Moines and other points. Morey Nelson is substituting.

—1920—

The Herald-Press is informed that Jos. S. White will be appointed Wells Fargo Express agent in Belmond to succeed his father, W. H. White, who relinquishes the position Sept. 1st.

—1920—

Col. T. D. Rankins resigned his position as city marshal and street commissioner last Saturday. It has not yet been announced who his successor will be.

—1920—

Among teachers who took examinations at the court house last week for certificates were Veronica Finn, Irene and Mabel Thompson, Acey Loobey, Marjorie Purcell, Bertha Goetz, Blanche Fox, Myrtle Whitten, Bessie Bernard, Wesley Azeltine.

—1920—

The thresher and its whir are to be heard on every hand. The quality of the small grain crop is very good and some fields are turning out very good yields.

FIFTY YEARS AGO—

Harry Heuerman has bought the Foss restaurant and took possession yesterday. Harry has had considerable experience in this line and as he has a wide acquaintance, we can see no reason why he should not do extremely well.

—1910—

Hazel and Ruth Hembd and Beulah Webb visited in the Van Metre home in Clarion last week.

—1910—

The secretary of the state board of health says that nearly one-third of the babies of Iowa under one year of age have died since the hot weather set in.

—1910—

Glen Baker, who is cashier of a bank at Rollette, N. D., is here visiting his parents, Mr. and Mrs. J. D. Baker.

—1910—

John and Harold Rule and Albert Fetrow are having an outing at Lake Titonka.

—1910—

W. A. Packard drove over Saturday from Luni in his new auto. He was accompanied by Henry Prull.

—1910—

John Beaver of Goldfield, one of the pioneers of Wright county, was killed last week in a runaway while carrying the mail on one of the routes.

—1910—

Miss Daisey Cameron has been chief clerk at the P. O. the past week.

Know your businessmen—

Mennenga has been "Sinclair man" 27 years

Al Mennenga holds a place among the small handful of Belmond businessmen who can point to more than 25 years "at the same stand" on Main street. In fact, there probably isn't even a handful that can claim a quarter century at the same location.

An equal or even greater distinction held by the local Sinclair dealer is that he operates a fine, modern service station that is NOT located on a "gasoline alley." That is, it's not on a busy highway or similar channel of heavy traffic. It is right on Main street, where Al has been in business since 1933.

Born and bred a farm boy, Al decided early in "the great depression" of the 'thirties that he'd had enough of farm work. He got a job at one of Belmond's earliest filling stations, the Standard Service operating on River avenue.

For three years he served as relief man at the Standard gasoline emporium, when an opportunity to lease the Sinclair adjoining (then) Case Hotel presented itself. This had been built a few years earlier by B. O. Kinseth and had then been owned for several years by Adolph Wenzel.

While Adolph conducted the bulk oil business, his brother Jack had been in charge of the station. Adolph had sold the station to Sinclair before Al Mennenga became lessee in '33.

It was not a mere coincidence that the station had been built adjacent to a hotel. This fact, plus that of proximity to two thriving eating places — Belmond Cafe and the Town House restaurant — has to quite a degree accounted for the station's success in surviving despite its obsolete location.

Al says he does quite a surprising amount of transient trade, considering the distance of his business from the highway. For that, he thanks the two eateries and the hotel.

Another factor that has kept the station operating and enabled it to provide a comfortable living for Al and his family is the loyalty of quite a sizeable group of customers who have remained faithful over the long span of years Al has been dispensing gas and oil.

About two years ago, Al bought the station from Sinclair and became wholly his "own boss." He enjoys this status — although he adds that Sinclair Refining company was "always a good outfit to work for" and that his relations with the firm were always pleasant.

With ownership of the station came the necessity of making a very big decision. The combination of having what might be regarded as not an A-1 location, AND out-of-date facilities (the same built in the 'twenties by B. O. Kinseth) made a successful operation increasingly difficult to achieve.

Al decided the only answer was to "go modern," with an up-to-date station with a couple of generous-sized service bays and a service drive of ample proportions. Although the new station went into use less than a year ago, Al is already convinced that it has "panned out."

While he concedes that there have been times of discouragement during the nearly three decades that he's been proprietor of the Sinclair station, he'll tell you that he's been satisfied with his choice of occupations.

Al takes pride in the quality of service that his station provides its customers, and the confidence they have developed in him is one of the major satisfactions of his business.

"When servicing a car, I always keep a sharp lookout for mechanical defects that may have escaped the owner's attention. If I spot something that I can't repair at the station, I at least advise the owner to get his car to a garage so it CAN be put in safe driving condition," Al says.

A new adjunct to the service station business in recent years has been the credit card. Al says that not only does he do credit card business with transients, but that quite a few of his regular customers take advantage of their use.

They are a convenience to the customer by providing a detailed record of purchases and allowing extra time for settlement on major items bought. They are a decided convenience to the station operator, too; for all credit card business is like "cash in the bank, at the end of each month," when applied to purchase of petroleum products and supplies from the parent company, Al observes.

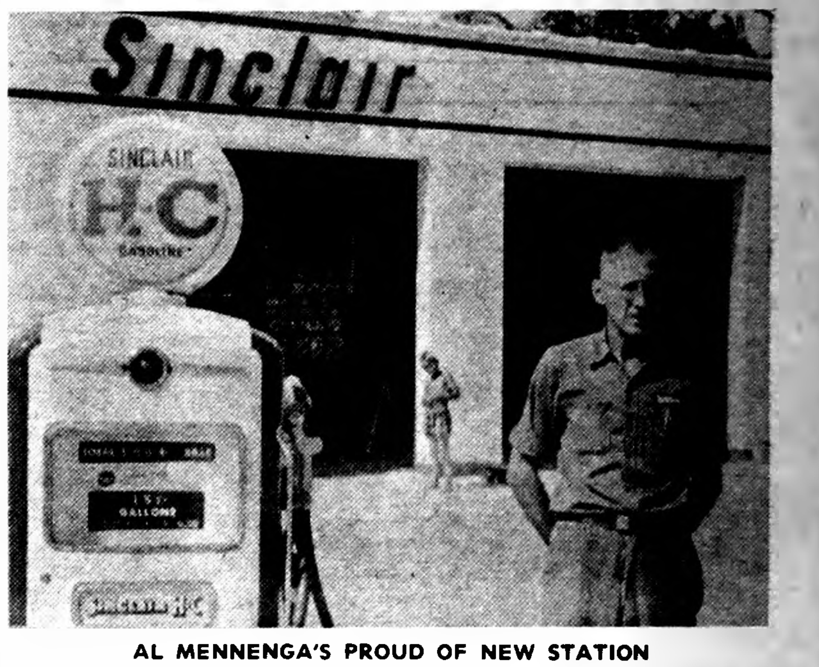

AL MENNENGA'S PROUD OF NEW STATION

BILL THE MILKMAN - - - - - - - - - - - - by BELMOND DAIRY

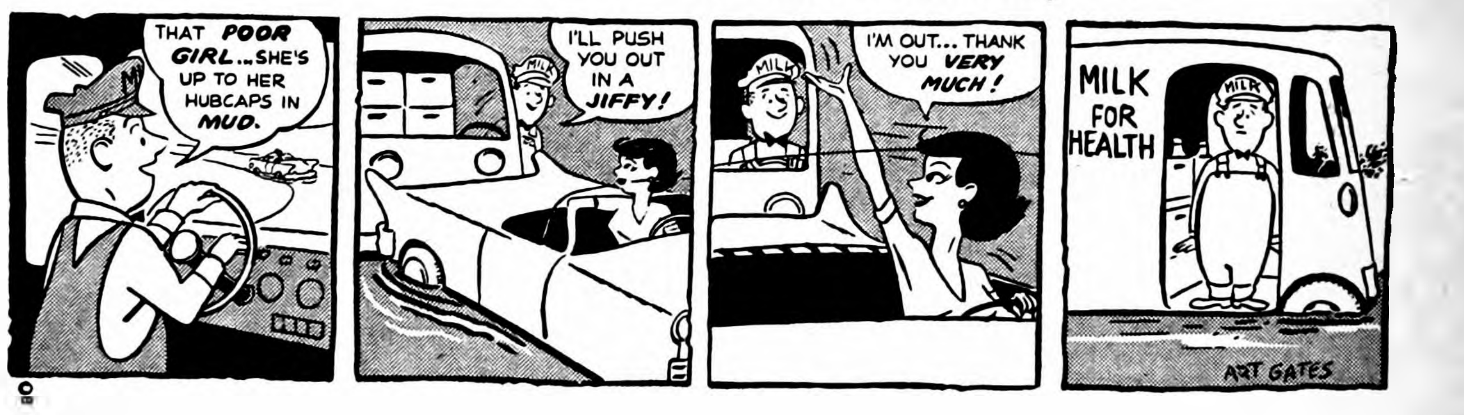
THAT POOR GIRL...SHE'S UP TO HER HUBCAPS IN MUD.
I'LL PUSH YOU OUT IN A JIFFY!
I'M OUT... THANK YOU VERY MUCH!
MILK FOR HEALTH
MILK
ART GATES

Bill had better get out of that mud hole fast. His customers are accustomed to those "on time" deliveries he's been making for years!

Phone 324 or 544

BELMOND CO-OP CREAMERY

USE BELMOND BUTTER

NOT A WORRY!

Some folks worry because they seeem to be getting nowhere financially. Not this chap! Because he saves something every pay-day, his progress is automatic!

It makes a big difference in YOUR favor if you do your saving BEFORE you do your spending. Open a savings account here and add to it every pay-day. Systematic savings makes the difference between wishing and having! The time to start saving is Now!

First State Bank

BELMOND — PHONE 216

Member Federal Reserve System

THERE'S NEWS IN THE ADS THERE'S NEWS IN THE ADS

Follow The Finger...

(OUR REGULAR CUSTOMERS DO WHEN THEY NEED ANY OF THESE SERVICES)

- Brake Service
- Tail Pipes
- Wheel Balance
- Mufflers
- Tire Service
- Motor Cleaning
- Accessories
- Spark Plug Cleaning
- Clean-o-Mat Car Washing
- Engine Tune-Up
- Firestone Tires & Batteries
- Conoco Gasoline
- Water
- Tires Checked
- Battery Checked
- Windshield Washed

BERNS CONOCO **SERVICE**

Phone 266

Cards take peewee title; two midget teams in tie

Captain Jim Dickson provided the heroics as his Cardinals clinched the PTA peewee baseball title last week in a key game with Wayne Smith's Pirates. His team was trailing, 7 to 9, going into the last half of the the final inning when Jim smashed out a home run with two team mates on base and one man out to plate the deciding runs for a 10-9 victory.

The loss left the Pirates tied with Keith Boller's Cubs for second place in the final peewee standings.

Close as the peewee finish was, it couldn't match the wind-up of the midget league title race. This ended in a deadlock between Neal Waddington's Tigers and Craig Boller's Indians.

Here, again, the captain of the victors played a major role in the vital game. In the third frame, Waddington cleared the bases with a lusty triple and later tallied himself to give his Tigers an 11-7 lead. The Indians made a good try at overcoming the deficit, but could not get the job done, losing 11 to 10.

Waddington fanned eight batters, but his wildness from the mound put two men on base by being hit and 11 more via walks. He allowed four hits.

Terry Armour, pitching for the Indians, also struck out eight, allowed six hits and walked seven. A pair of errors by team mates helped to get Armour in hot water in the Tigers' big first inning, which was worth five runs to the winners.

SPORTS

PEEWEE LEAGUE FINAL STANDINGS

	W	L
Cardinals	6	2
Pirates	5	3
Cubs	5	3
Giants	3	5
Red Sox	1	7

MIDGET LEAGUE STANDINGS

	W	L
Indians	6	2
Tigers	6	2
Yankees	4	4
Braves	2	6
Orioles	2	6

PEEWEE GAME RESULTS

Pirates 20, Red Sox 8
Cardinals 7, Giants 4
Cubs 17, Red Sox 8
Cardinals 10, Pirates 9
Pirates 19, Giants 5

MIDGET GAME RESULTS

Tigers 13, Braves 4
Braves 19, Orioles 9
Tigers 12, Yankees 0
Indians 20, Orioles 8
Braves 16, Yankees 4
Tigers 11, Indians 10

Golf tournaments finish up Sunday

Next Sunday will see final matches played in all flights of both the men's and women's golf tournaments at Clarmond Country club. The defending champions will be on hand in both title flights to protect the crowns they won last year.

Lyle McConaughey will have Clark Holthaus in his path to his second consecutive championship, and Ina Olsen will endeavor to bar Jean Mueller's way to a second straight title.

Of the four finalists, all three of the Clarionites — McConaughey, Holthaus and Mueller — have been contenders in the past but this marks the first time Mrs. Olsen, a Belmond club-swinger, has advanced so far.

Only two other women's flights had by last weekend reached the final round of play. In both the 3rd and 4th flights, Belmond opponents are matched for title action. Jo Mariga will meet Maxine Dorr in the 3rd, while Mary Dorr and Mildred Anderson will have at it in the 4th flight finals.

Men's finalists below the championship flight level are as follows: championship consolation — Pat Gallagher vs. Bud Schrader; 1st flight — Don Smith vs. Frank Patterson; 2nd flight — Pete Kilgore vs. Ken Firkins; 3rd flight — Don Sharp vs. Lou Collier.

Fourth flight — Dr. R. E. Misner vs. Dick Mueller; 5th flight — Dick Newman vs. Clarence Stewart; 6th flight — Rolland Pals vs. Arlo Stoltenberg; 7th flight — Vernie Bierl vs. Keith Hopkins; 8th flight — Al Mechem vs. Francis Kalkbrenner; 9th flight — Ken Lerdal vs. Al Missal.

FOR ATHLETE'S FOOT

Use T-4-L for 3 to 5 days. Watch fresh-as-a-daisy, healthy skin replace the infection. If not delighted with instant-drying T-4-L, your 48c back from any druggist. Note: T-4-L is especially for severe cases. NOW at Nolan Drug Co. g44t3

IT'S TIRE TRADE TIME

SPECIAL TRADE-IN PRICES ON

ATLAS TIRES

AT

LLOYD'S

STANDARD SERVICE

PHONE 597

● Belmond Locals

Mrs. R. J. Waddingham of Nashua was a visitor one day last week in the home of Mr. and Mrs. Tom Whalen.

Mr. and Mrs. W. L. Muhlenbruch and their granddaughter, Pamela Muhlenbruch of Iowa Falls, were supper guests Friday in the Vergene Andrews home at Alexander.

● Belmond Locals

Mr. and Mrs. W. L. Muhlenbruch visited in the Robert Dishman home in Hampton over the weekend.

Pamela Muhlenbruch of Iowa Falls spent last week with her grandparents, Mr. and Mrs. W. L. Muhlenbruch.

Mr. and Mrs. Harry Slining, Mrs. Myrtle Trager, Grace Reed and Mr. and Mrs. Arthur Trager and daughters attended the wedding of their niece and cousin, Iris Fay Bell, and Bedell Hightower of Fort Smith, Ark., in the Methodist church at Woolstock Wednesday evening of last week. The bride, who has been a social worker and Deaconess for several years in the Methodist church in Arkansas will continue her work.

Mrs. Ruby Wilson, Mrs. Ed Coyle and Mrs. Robert Lohr and daughter, all of Rockford, were visitors Friday in the Tom Whalen home.

COMMITTEE OF SIX NAMED TO PLAN BUREAU MEETING

President Olaf Watne, with the approval of the board, has appointed the following to plan the county annual meeting for the Wright County Farm Bureau for Oct. 11:

Co-chairmen Mr. and Mrs. Don Burt, Mr. and Mrs. Marion Enghausen and Mr. and Mrs. Monroe Newcomb.

The first committee meeting has been called for Aug. 17th.

THERE'S NEWS IN THE ADS

SCRATCH-ME-NOT WITH ITCH-ME-NOT

Apply ITCH-ME-NOT. In 15 minutes, if the itch needs scratching, get your 48c back. You feel the medication take hold to quiet the itch in minutes; watch healthy, clear skin come on. Get ITCH-ME NOT from any druggist for external skin irritations. NOW at Nolan Drug Co.

g44t3

FOR SALE

A 154 acre improved farm located in Pleasant township, mostly Clarion and Webster soil. Price $375.00 per acre.

Albert C. Hanson, Referee

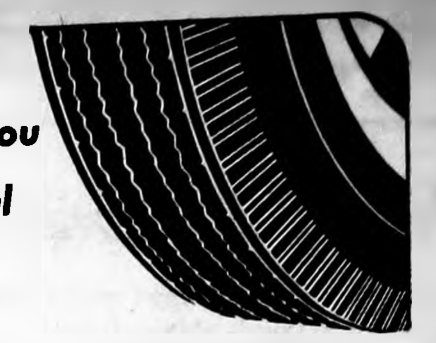

We'll give you the best deal in town...

on brand new

ATLAS® TIRES

It's a fact! Trade now, save dollars. You'll get the best tire money can buy. Guaranteed, coast-to-coast by 38,000 dealers! Use your Standard Oil Credit Card ... up to 6 months to pay. No interest or carrying charge.

FREE MOUNTING! GUARANTEED!

Free Balancing

STANDARD

Lloyd's Standard Service

Phone 597—Belmond

Better living starts with Thermogas

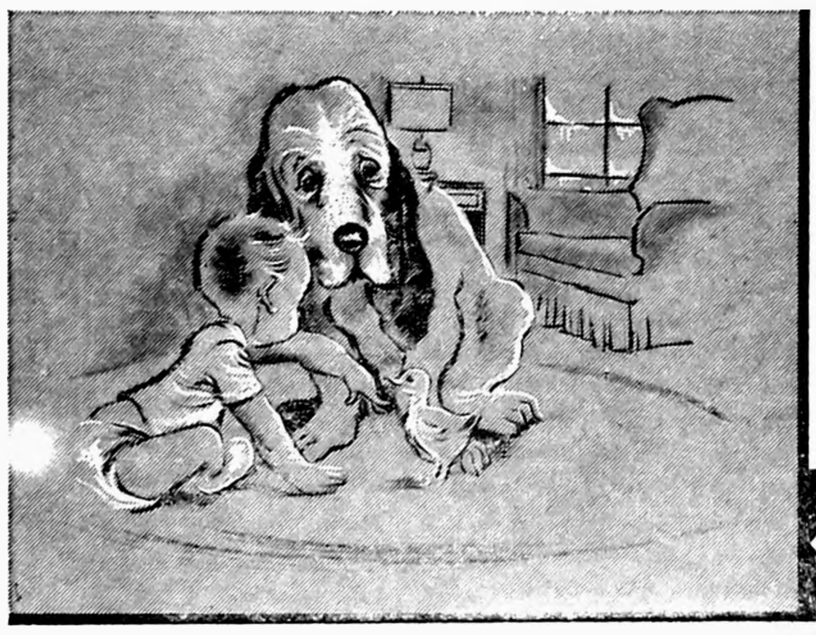

Enjoy cozy warmth even on the floor with Gas Heat in your home

Youngsters can play in any room without danger of becoming chilled . . . because Thermogas heat gives you the healthful comfort of even temperatures throughout the entire house. You actually get all the comfort the ruddy, glowing coal grate fire used to bring—only now you enjoy this cozy warmth without soot, ashes or oily smudges. See your Thermogas man and see why over a million families are switching to gas heat this year.

FREE 11" x 14" color reprint of this illustration suitable for framing. See us or write for your free copy.

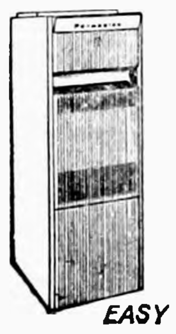

Don't be misled...

Gas is the ideal heating fuel for you because it's healthier, safer, fully automatic, cleaner ...and you will be pleasantly amazed at its lower cost.

Whether you want central heating or space heating, you can depend on Thermogas.

EASY TERMS... AS LOW AS $11.00 PER MONTH!

Thermogas Company of Mason City

ROUTE 1 — MASON CITY, IOWA

LOCAL DEALER

BELMOND HARDWARE

Why rent? Buy a bulk tank under our fuel sale agreement and enjoy Metered Thermogas service.

1000 Gal. ... $6.66 per month
500 Gal. ... $3.77 per month

CITIES SERVICE LP GAS

ATTEND THE WRIGHT COUNTY DISTRICT JUNIOR 4-H and FFA FREE GATE FAIR

IN EAGLE GROVE

MONDAY - TUESDAY - WEDNESDAY

AUGUST 22 - 23 - 24

PONY SHOW	RIVERBOAT FOLLIES	WEDNESDAY MORNING
MONDAY	TUESDAY	Livestock Sale
AFTERNOON AND EVENING	AFTERNOON AND EVENING	AFTERNOON Go-Kart Races EVENING Variety Acts Fireworks Teen Hop

See the Chevy Mystery Show in color Sundays, NBC-TV

BEST TIME OF YEAR TO BUY!! THE YEAR'S BEST SELLER

CHEVROLET

You couldn't pick a better time to buy your new Chevrolet (or Corvair) than right now when more people are buying them than ever before. Chances are good you're going to like what Chevy's got just as much as everybody else. (Especially the money you'll save.) Check your dealer on the details while there's still a wide choice of models.

This is the sprightly Impala Convertible

CHEVY'S CORVAIR THE YEAR'S AWARD-WINNINGEST CAR

Corvair—already proud winner of Motor Trend magazine's Car-of-the-Year award for engineering advancement—now walks away with another one: the coveted Industrial Designers Institute Gold Medal. The award was presented to William L. Mitchell, General Motors vice president in charge of Styling Staff, in recognition of Corvair's "finely scaled proportions, with a minimum of ornamentation." Your Chevy dealer's waiting to show you Corvair's everything the experts say it is.

CHEVROLET For Economical Transportation

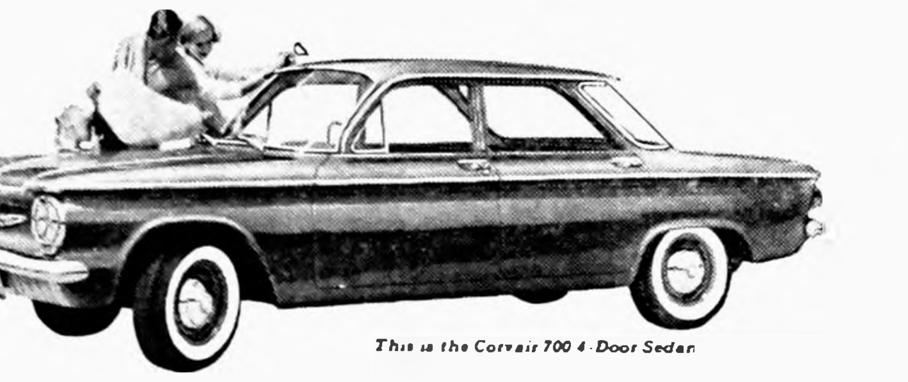

This is the Corvair 700 4-Door Sedan

See Chevrolet cars, Chevy's Corvairs and Corvette at your local authorized Chevrolet dealer's

LEN SHELDON CHEVROLET COMPANY

216 RIVER AVE. N. BELMOND, IOWA PHONE 228

MESERVEY NEWS

MRS. MOODY QUANDT

REFORMED CHURCH

Worship service at 9:30 a. m.
Sunday school at 10:30 a. m.
Evening service at 7:30 o'clock.

E. U. B. CHURCH

Rev. V. E. Shickell, Minister
Sunday school at 9:30 a. m.
Worship service at 10:30 a. m.
Evening service at 7:30 p. m.

Saurday evening dinner guests at the John L. Brown home were Mr. and Mrs. Buck Miller and their granddaughter of Cedar Rapids and Mr. and Mrs. Robert Raecker and Greg Evan. The Millers spent the weekend having brought Bridget home after a week in the Miller home in Cedar Rapids. The Millers' son Don is married to the former Johnine Brown and they make their home in Connecticut.

Mr. and Mrs. A. Fred Sprau, Collin and Colleen left Saturday to spend a short vacation in the Black Hills. Craig Sprau remained with his grandmother, Mrs. Olga Holland, at Clear Lake.

Mr. and Mrs. Frank Guth leave this week on an auto trip of several weeks through the western states to Washington and Oregon.

Delegates chosen for church parley

Mrs. V. E. Schickell and Mrs. Heiko Janssen were chosen as delegates to attend the branch conference of the Women's Society of Christian Service at the meeting of the WSCS of the Meservey EUB church held last Thursday at the home of Mrs. Robert Raecker. The conference is at Cedar Falls this week.

Twenty women were present to hear the lesson presented by Mrs. Lewis Myers. A dessert luncheon was served by the hostess. Visitors were Mrs Dale Fischer, Mrs. E. H. Langlitz and Ardith Leckey.

Mrs. Carrie Hughes of Hampton, a member of the Meservey WSCS, was sufficiently recovered from a leg fracture suffered last fall to attend the meeting — her first in a year's time.

Vernon Schmale honored at Morris family picnic

The Morris family gathered Sunday evening for a picnic at the local shelter house as a farewell for Vernon Schmale who left Tuesday for his naval assignment in Adak, Alaska.

Present were Mr. and Mrs. Mervin Morris; Mr. and Mrs. Marvin Morris and family; Mr. and Mrs. Carroll Morris and family; Mr. and Mrs. Harlan Buseman and family; Mr. and Mrs. Leslie Pals and family; Mr. and Mrs. William Morris and Mr and Mrs. Vernon Schmale, all of Meservey, and Mr. and Mrs. Clarence Willand and family of Joice

Mr. and Mrs. A. C. Mozingo and children enjoyed a visit this past week from the former's mother and brother and family, Mrs. Carrie Sanderson and Mr. and Mrs. Rufus Mozingo and children, all of Houston, Tex.

Carroll Morris flew to Chicago Saturday and to New York Tuesday and Wednesday on business.

Mr. and Mrs. Henry Friesleben of Hampton visited Sunday evening with Mrs Anna Braga.

Mr. and Mrs. C. J. Wendel left Tuesday morning for an extended trip to California and through many of the other states. They will make the trip by car.

Mr. and Mrs. Andrew Pals and children were at Iowa Falls last Thursday to visit at the Ronald Pals home.

Mr. and Mrs. Marvin Woodfill of Marion spent several days recently in the parental Edward Kuhlers home.

Sunday guests of Mr. and Mrs. Herman C. Fischer and Bob and Mrs. Alice McCullough were Lyle Fischer and daughter Manetta of Carmichael, Calif., Mr. and Mrs. Franklin Fischer of Gilmore City, Mr. and Mrs. C. Clare Smith and family of Naperville, Ill., Mr. and Mrs. Bruce Snell of Waterloo and Mr. and Mrs. Bill Fischer and Debra. Lyle Fischer and daughter are leaving this week to return to their home in California after having spent several weeks in Iowa, Nebraska and Minnesota.

Mr. and Mrs. Herman Vierkant received word that their brother-in-law, Henry Timm of Thornton, was seriously hurt by falling out of a tree and landing on his head.

Sharon Kay Morris became bride of Vernon Schmale on July 24th

Sharon Kay Morris, daughter of Mr. and Mrs. Mervin Morris of Meservey, and Vernon Schmale, son of Henry Schmale and Mrs. Norman Floy of Thornton, were married in a double-ring ceremony performed Sunday, July 24, at the Meservey EUB church. Rev. V. E. Shickell officiated.

The chancel was decorated with baskets of gladioli and white candelabra. Organist was Mrs. Richard Halfpop of Thornton. She accompanied Carroll Morris, brother of the bride, who sang "Just a Closer Walk With Thee" and Mrs. Carroll Morris, who sang "Prayer Perfect."

The bride, given in marriage by her father, wore a full-length gown of white rosepoint lace over satin with a scoop neckline outlined with scallops. Long sleeves tapered to a wrist-length point. Her fingertip veil of nylon tulle fell from a pearl tiara and had been worn by her cousin, Bonnie Braga of Wahkon, Minnesota, at her wedding, in June. The bride carried a white Bible with an orchid. Her only jewelry was a string of cultured pearls, a gift from the groom.

Mrs. Harlan Buseman, only sister of the bride, was matron of honor. Bridesmaids were Bonnie Lou Suntken, Lois Dirks and Janet Messelheiser, all former classmates of the bride. They wore identical dresses of navy chiffon over taffeta and carried a white gladioli on a white Testament, gifts from the bride.

LuAnn Kay Morris, niece of the bride, was flower girl. She wore a white and navy sailor dress and carried a basket of rose petals. Michael Buseman, nephew of the bride, carried the rings on a Navy and white satin pillow. He wore a navy and white sailor suit.

The groom, attired in his white Navy uniform, was attended by his brother, Robert Schmale of Thornton. The groomsmen were Glenn Greer, Jerry Meints and Rickie Morris, all of Meservey. They wore dark suits with white boutonnieres.

Candlelighters were Nancy Pals of Meservey and Pamela Willand of Joice, both cousins of the bride. They wore white nylon taffeta dresses.

The bride's mother was attired in a pink lace with white accessories and the groom's mother wore a white with gray print silk with white accessories. Each wore a corsage of roses.

Ushers were Larry Braga of Mason City and Gary Braga of Des Moines, cousins of the bride, and Harlan Buseman of Thornton, brother-in-law of the bride.

A reception following the ceremony was held in the church parlors for some 300 guests. The bride's colors of navy and white were used throughout the decorations. Mrs. H. C. Fischer and Mrs. Earl Lage served as dining room hostesses.

Guest book was in the charge of Janice Pals and Marcia Moore served the punch. Mrs. Marvin Morris, aunt of the bride, baked and cut the three-tiered wedding cake topped with a miniature bride and groom. She was assisted by Mrs. Clarence Willand of Joice, also an aunt of the bride. Pouring were Mrs. Leslie Pals of Meservey, aunt of the bride, and Mrs. Irvin Moritz of Thornton, aunt of the groom.

Flowers were in the charge of Mmes. Marvin Morris, Gordon Greer, A. Fred Sprau and Richard Nissen.

• • •

MR. AND MRS. V. SCHMALE

Gifts were in the charge of Mrs. Lovell Diddy and Mrs. Robert Raecker, assisted by Charlotte Dorenkamp, Dorothy Ostendorf, Kathleen Diddy and Marianne Vierkant.

Mrs Larry Braga of Mason City served as table hostess. Assisting in the kitchen were Mmes. Elmer Pals, John Brown, Wayne Waddingham, G. E. Jurgenson and Vic Nordman.

The bride chose as her going away dress a brown and white silk organza with white accessories. After a short wedding trip the groom returned to Naval duties and will be stationed at Adack, Alaska. Mrs. Schmale plans to join him when government regulations make it possible.

LITTLE CATTLE FEEDERS

The following members of the Grimes Little Cattle Feeders 4-H club went on tour of Deckers plant in Mason City a week ago Monday as a part of their special activity this year on quality meats: Jim and Susanna Vierkant, David Hindman, Frankie Kreitlow, Rickie Morris, Donnie Fischer, Robert Messelheiser, David Gobeli, Kathy Kuhlers, Barbara and Donnie Williams. They were accompanied by their leaders, Larry Lauen and Henry Vierkant. John Lauen, Mrs. Merle Williams, Bonnie and Linda also went with them as guests.

The Little Cattle Feeders held their August meeting at the home of David Gobeli.

Donnie Williams led a discussion on "What Should One Do?" James Vierkant and David Hindman gave a demonstration on "Tractor Safety."

Donnnie Fischer, Frankie Krietlow and Rickie Morris gave a demonstration on "Artificial Respiration" and Daryl Kuhlers and Donnie Williams gave a demonstration on "Seed Germination."

Lunch was served by Mrs. Lester Gobeli.

Robert Messelheiser
Reporter

Mr. and Mrs. Marlyn Kuhlers are spending a few days vacationing in nearby states.

Mrs. Rozelle Sorenson and Donna joined Janice Sorenson on a trip through the west to Yellowstone National park, leaving last weekend.

Mr. and Mrs. Donald Meints, Kirby and Kevin returned home this week after enjoying a 10-day trip to California and other states. They also visited relatives in Calfornia and renewed acquaintances having lived there for several years.

Mr. and Mrs. Jacob Pals returned home Saturday after having spent 10 days vacationing and visiting relatives in Wisconsin. They reported plenty of rain in our neighboring state.

Mr. and Mrs. Andrew Pals had as their guests Sunday Mr. and Mrs. James Pals and children of Clear Lake and Mr. and Mrs. William Hemmes and children of Latimer.

About 70 attend club flower show held last week

Meservey Garden club held its annual flower show Wednesday of last week at the school gymnasium. It was attended by about 70 persons. Mrs. Harry Christensen of Eagle Grove was the judge.

First-place winners in the various classes were as reported below:

Horticulture: bachelor buttons—Blanche Greer; marigolds (large)—Maxine Morris; marigolds (dwarf)—Evelyn Gaetzke; asters—Mrs. Herbert Zirbel; sweetpeas — Maxine Morris; nasturtiums—Olga Holland.

Petunias (single) — Grace Nissen; petunias (single ruffled) — Marian James; petunias (double ruffled) — Jane Jurgenson; gladioli, assorted colors — Gertie Suntken; gladioli, single spike — Jane Jurgenson; hybrid tea rose — Miriam Sprau.

Floribunda rose — Blanche Greer; snapdragons — Miriam Sprau; zinnia (giant) — Blanche Greer; zinnia (dwarf) — Evelyn Gaetzke; pansies — Mrs. Herbert Zirbel; dahlia (dwarf) — Eva Ferstle; dahlia (large) — Beth Lemke; ither flowers — Amalia Lemke.

Potted plants: African violet (single) — Anna Ostendorf; African violet (double) — Gertie Suntken; cacti — Ardis Shaw; ivy — Elvira Kuhlers; philodendron — Beth Lemke; other non-flowering plant — Alverda Koenen; other flowering plant — Anna Ostendorf; planters — Sally Cordill.

Artistic design: class 1 — Rosemary Muhlenbruch; class 2 — Anna Ostendorf; class 3 — Audre Nissen; class 4 — Audre Nissen; class 5 — Norma Sprau; class 6 — Irene Stadtlander; class 7 — Miriam Sprau; class 8 — Audre Nissen; class 9 — Audre Nissen; class 10 — Rosemary Muhlenbruch.

Out-of-town club members: class 1 — Vivian Hannawalt; class 2 — Effie Obrecht; class 3 — Effie Obrecht; class 4 — Effie Obrecht; class 5 — Effie Obrecht.

Junior division: zinnia — Kathleen Kuhlers; gladioli — Dixie Lee Koenen; marigold — Cyneva Meyers.

Artistic design: arrangement 1 — Marcia Neilson; arrangement 2 — Judy Jurgenson.

Mr. and Mrs. Roland Wendel visited this weekend in the parental C. J. Wendel home en route to their home in Elkader, having spent the past six weeks in Cedar Falls where they both attended Iowa State Teachers college. Jim, Jerry and Perry Wendel, who have been visiting their grandparents during that time, accompanied their parents home.

Mr. and Mrs. Vic Nordman and family returned home Saturday night after having spent the past week vacationing in the nearby states. Their daughter Joyce has been home for a few days from her university activities at Ames and was able to accompany them.

Mr. and Mrs. Dan Schmidt were visitors Sunday at the Engel Stoffer home at Alexander.

Janet Messelheiser left Sunday to attend Leadership camp at the 4-H camp at Madrid. She will be there a week.

Mr. and Mrs. Louie Stadtlander and family, Mr. and Mrs. Herman Stadtlander and family and Mrs. Bessie Smit were at the Carl Stadtlander home at Rockwell Friday evening to help Carl celebrate his birthday.

Mrs. Lenore Conlon of Clarion was a dinner guest recently at the home of her aunt, Mrs. Amelia Zimmerman.

William Hartfelder of Mason City was a business caller in Meservey last Thursday looking after his farm.

Mr. and Mrs. Leonard Pals were at Clear Lake Friday evening at the parental Albert Pals home to get their sons, Steven and Darwyn. They had spent the week with their grandpa and aunt Jerolyn. Mr. and Mrs. Harvey Pals and daughter of Belmond were also visitors at the Pals home.

GIFT FROM SCOTLAND

Mrs. Mary Thomas was the recipient of real Scotch shortbread this past week from her oldest daughter, Mrs. Viola Smith, who has been touring Europe this summer. Mrs. Smith will return to her home and her school activities in Grand Rapids, Mich., in the fall.

Albert Kuhlers, Sr., observes his 86th birthday anniversary

Sunday visitors at the Albert Kuhlers, Sr., home to help him celebrate his 86th birthday were Mr. and Mrs. Carl Kuhlers and sons of Belmond, Mr. and Mrs. Elmer Mennanga and family, Mr. and Mrs. George Dirks, Mr. and Mrs. Albert Kuhlers, Jr., and daughter, Mr. and Mrs. Herman Kuhlers and Dena Kuhlers.

Dena Kuhlers honored on birthday anniversary

Callers at various times during the day at the Dena Kuhlers home Saturday to wish her a happy birthday were Mrs. George Kuhlers, Mrs. Henry Suntken, Mrs. Herman Kuhlers, Mrs. Albert Wendel, Mrs. Bud Kuhlers, Mrs. Arnold Groen and Diana, Mrs. George Dirks, Mrs. Unverferth, Mrs. John Lauen, Mrs. Lester Hopkey and Mr. and Mrs. Halverson. Mrs. Albert Wendel brought a birthday cake and the honoree received many gifts and cards.

A. C. Mozingo came home Friday evening from his work in Minnesota to spend the weekend.

Mr. and Mrs. Daniel Pals enjoyed fishing in Minnesota last week for several days.

Waddingham-Logan wedding party honored at dinner

A dinner was held Saturday evening at the Blue Bell tea room in Belmond for the wedding party of the Janice Waddingham-Bill Logan wedding which took place Sunday afternoon at the Meservey Evangelical United Brethren church.

The dinner was given by Mr. and Mrs. Don Logan of Des Moines, parents of the groom. With the wedding party were the parents and both maternal and paternal grandparents.

Mr. and Mrs. Jake Koenen and daughter returned Saturday from their vacation. They spent some time in Kansas City.

THERE'S NEWS IN THE ADS

MAINLY . . . Chaff

. . . (But Not All)

If you believed everything the candidates say about each other, who in the world would you vote for?

• • • • • • • •

Some candidates are like cats — they lick themselves with their own tongues

• • • • • • • •

Having a good reputation is a fine thing so long as you don't become a pain in the neck trying to deserve it

• • • • • • • •

You don't need a garage for these little foreign cars; just keep the box it comes in.

• • • • • • •

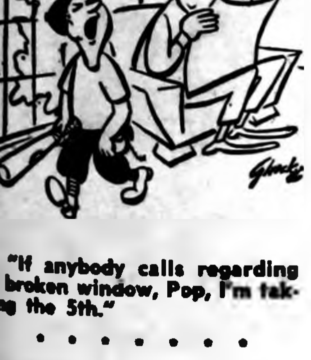

"If anybody calls regarding a broken window, Pop, I'm taking the 5th."

• • • • • • • •

A fellow with money to burn rarely has trouble finding someone to apply the torch.

• • • • • • • •

and I Quote

"You cannot dream yourself into a character; you must hammer and forge yourself into one."

—Wendell Phillips

Yr. Obedient Servant

JOHN BROWN, Prop.

Meservey Home Elevator
PHONE — 358-2351

YOU CAN PURCHASE A NEW FRIGIDAIRE REFRIGERATOR OR FOOD FREEZER FOR PER DAY 25c AND NO DOWN PAYMENT SEE
The Do-it-Yourself Store
ELLIOTT HDWE. & APPLIANCES
BELMOND, IOWA

The FINEST in Wedding Photos
MUELLER STUDIO
PHONE 94 CLARION, IOWA

CHOOSE YOUR FUN . . . and GO!
1960 IOWA State fair
AUG. 26 - SEPT. 4
DES MOINES

STAR STUDDED MUSICAL REVUE
7 BIG NITES
Aug. 27 - Sept. 2
Iowa's show of shows. Top show business stars headlining a lavish production on the huge close-in stages.

AUG. 27-28-29
PRESENTING
JANE MORGAN
The Fascination Girl
SPECIAL GUEST STAR
JOHNNY CARSON
AUG. 30-31
PRESENTING
MOLLY BEE
Capitol Recording Artist
THE FABULOUS
JOHNNY CASH
WITH
GORDON TERRY
SEPT. 1-2
PRESENTING
THE VAGABONDS
With Their Newest Discovery
BABE PIER
THE CHORDETTES
Cadence Recording Artists

NEW GO CART RACES
Afternoon, Aug. 26
Nation's newest racing sensation.

BIG CAR RACES
Afternoons, Aug. 28; Sept. 1-3. Speedway-type cars, big name drivers in scorching duels.

STOCK CAR RACES
Afternoon, Aug. 27; Nite, Sept. 4. Late model stock cars battling wheel-to-wheel for top money.

JALOPY RACES
Afternoon, Sept. 2
Souped-up hot rods in high speed action for big purses, championships.

NEW MODIFIED STOCK CAR RACES
Afternoon, Sept. 4
Unlimited modifieds, super-powered for the last word in speed thrills.

HORSE RACES
Afternoons, Aug. 30-31
Harness racing classics of the year in Iowa. Top stables, $12,000 in purses.

THRILL SHOWS
Afternoon, Aug. 29; Nite, Sept. 3
Flaming smashes, head-on collisions, diving crashes. Thrills on top of thrills.

THRILL CIRCUS
Nite, Aug. 26
Wild thrill show plus camel races, ostrich races, cars leaping over elephants.

NEW
EXHIBITS OPEN UNTIL 9 P.M. DAILY
Now, come out after work or after school and still see hundreds of fascinating exhibits in the cool of the evening.

America's Greatest Farm Fair!
World Hereford Conference & Show; National Livestock Show; 4-H - FFA Fair; Mammoth Machinery Show; Carcass Show; Corn & Grain Show; Poultry & Rabbit Show; Farm Gadget Show; Baby Barnyard.

PLUS . . .
Better Living Show; Wildlife Exhibit; New State Fair Talent Championships; New Free Acts in The Plaza; Miracle Midway; Nightly Fireworks; Art Exhibit; Photo Salon; Horse Show; National Shetland Pony Show; Contests Galore; Free Camp.

ORDER RESERVED SEATS NOW! Reserved seats, $2; box seats, $2.50. No reserved or box seats for Cart Races. Send money order, state day and event desired.

A Wonderland of Things to See and Do

Best BACK-to-SCHOOL Buys
from your FAMILY SHOE HEADQUARTERS
Fall plans are afoot . . . and we help the family get set with a fine selection of shoes to fit everyone. You can rely on us to sell the finest SCHOOL SHOES for less and for the latest in family shoe fashion news.
Boys' wing-tip Oxford with four-eyelet tie and all weather welt, from
$3.98
Girls' strap pump in kid with strap and buckle trim on the vamp; colors, from
$3.98
Join Ted's Family Shoe Club, every 13th
PAIR OF SHOES FREE!
Ted's Shoe Store
Where Your Shoe Dollar Buys More in Belmond

NO BELTS
NO PINS
NO PADS
NO ODOR
TAMPAX®
INTERNAL SANITARY PROTECTION
Package of 10 . . . 45¢
Nolan Rexall Drug

SUPERSWEET FEEDS
Protein Higher In Animal
GO F-U-R-T-H-E-R
Sold by
GREEN Elevator Co.
Goodell
Phone 58461

Nice Home For Growing Family
has 4 large bedrooms with bath on second floor and ½ bath on first floor. New paint on outside. Carpeted living and dining rooms. Full basement. On corner lot on pavement near school. Full basement. Immediate possession.
$15,000
R. W. Courson Agency
Real Estate — Ph. 451 — Insurance

This Newer Home Just Listed
2 bedrooms all on one floor living, attached garage and full basement. Has utility room and large carpeted living room, near school and on pavement. Buyer can have immediate possession.
$14,500
R. W. Courson Agency
Real Estate — Ph. 451 — Insurance

GET SET... for Thrilling Action
GO... to the Stock Car Races!
Here They Come . . . Roaring Around the Track, Every Race Is A Mile A Minute Thrill. Here's A Sport the Whole Family Will Enjoy. Make A Date Now for the RACES EVERY SUNDAY . . .
STARTING at 7:30 p. m.
Special Attraction...Tues. Night, August 16 – 8:30 p. m.
World's Champion Driving Daredevils
● Burning Barrier Crashes ● Leaps Through Flames
● "Wing Overs" on Two Wheels
WRIGHT COUNTY R-A-C-E-WAY
HIGHWAYS 69 AND 3 Between Clarion & Belmond

To Our Friends In The Poultry Business!
10 YEARS . . .
OF BUSINESS FOR THIS FIRM HAVE JUST PASSED INTO HISTORY, YEARS IN WHICH WE HAVE HAD THE PLEASURE OF DOING BUSINESS WITH THE HUNDREDS OF YOU WHO HAVE SOLD US YOUR EGGS.
These years have seen our business grow and we could not pass up this milestone in our business history without a word of appreciation to you who have been responsible for this.
During this time we have seen many changes in this business, chiefly in the way your eggs are being handled. This has meant expenditures of thousands of dollars for equipment by this firm to expedite the marketing of fresh fresh fresh North Central Iowa Farm eggs.
We have made this kind of investment because we have confidence in our customers, and in the future of the egg business. We thank you for your loyalty to us and promise that we will continue to serve you and our industry to the best of our ability.
Sincerely,
Carroll, Don, Ed Hensel
Hensel Bros. Produce
Alexander Belmond

YOUR AD IN INDEPENDENT AND BUYERS GUIDE
4c CASH—5c CHARGE PER WORD
Minimum Charge 50c
Minimum Charge on Keyed Ads 60c
Display Classifieds $2 col. inch
Cards of Thanks
3c a word with a minimum charge of $1.00
Re-run of classified ad in consecutive issue each insertion ½ the original price.
Deadline on Classifieds Wednesday, 9:30 a. m.
DIAL 331

For Sale or Trade

FOR SALE — Hybred tomatoes and sweet corn. Wholesale or retail. Large patch — tomatoes available every year. Phone Dows 4309. John W. Reed, Galt. g45t1*

SPECIAL — 1-HP Frigidaire air conditioner, new, $329.95, our price $250.00. Elliott Hdwe & Appl. g45t1

FOR SALE — A six-room modern home, including three bedrooms, enclosed porch and garage. This house is in very good condition. Located 5½ blocks north of Main street. Price $9,250.00 Call A. C. Hanson Agency for further information. g45tf

FOR SALE — One-ton G. E. air conditioner, in good condition. Make us an offer. Andrew Pals, phone 8280. g45t1*

FOR SALE — 1955 two-door Mercury. Excellent condition. Marilyn Johnson, Alexander. Phone 45156. g45t1*

FOR SALE — Spring fries. Mrs. Fred Stecher, 3½ miles southeast of Belmond. g45t1*

FOR SALE — Brood sows. Wm. H. Sheriff, Sr., Goodell. Phone 58278. g45t1*

FOR SALE — Quaker gas heater at Madsen's Plumbing & Heating. g45t3*

DALE SAYS — he has over 300 colors to choose from in Pittsburgh inside and outside paint. You can still save $1.45 a gal. on Pittsburgh Sun-Proof outside white paint, it's still $5.98 a gal. at Kessler's. g45t3

SPINET PIANO — Used — Want responsible party to assume small monthly payments. Write Credit Dept., Iowa Piano Company, 1148 Polk Blvd., Des Moines, Ia. g45t1*

FOR SALE — 250 Hyline hens. Robert Koenigsberg, Thornton. g45t1*

FOR SALE — 50 ft. Kelly-Ryan elevator and hydraulic wagon hoist. Walter Grimm, Kanawha. g45t1*

FOR SALE — Upright piano; good condition. Phone 6787 after 5:00 p. m. g45t1*

FOR SALE — Four duroc sows, to farrow last of August. Dale Hauge. g45t1

FOR SALE — Gladiolus cut flowers. $1.25 per doz.; choice of colors. Luther and Mary Proger, 311-6th ave. SE, Belmond. Ph. 514. g44t2

FOR SALE — Singer electric Sewing machine in lovely console cabinet. Perfect sewing condition with all attachments and zig zag. Used in this area less than one year. Balance owing six payments of $6.45 or will discount for cash. Write Credit Manager, Box 283, Rochester, Minn. g44t2

FOR SALE — International No. 2 corn chopper. Excellent condition. $250. Speedy tractor mounted sprayer used very little. Marvin Morris, Meservey. g44t2*

FOR SALE — red or white barn paint at special price of $2.49 per gallon while it lasts. Jim's Paint and Wallpaper Store. g44tf

FARMERS — we carry a complete stock of animal and poultry veterinary needs at Nolan Rexall Drug. g35tf

FOR SALE — Cottage at Lake Cornelia. Have two, sell one. Harold Olsen. g44t2

FOR SALE — Chevrolet ¾ ton pickup. William Smith. g44t2*

GOING TO BUILD a new home? Then investigate "Home-Way" and "Prairie Lady" the finest homes in the midwest. Economical, too. Get full information now. Write, see or telephone 992. John Van Gerpen, Belmond. g43t6*

DALE SAYS he's the flies worst enemy. He's really busy selling fly bait, fly spray. Everything to kill flies is available at Kessler's. g43t3

FOR SALE — A six room modern home including garage located on pavement near the business district. Price $6,950.00 Call A. C. Hanson Agency. g43tf

FOR SALE — A seven room modern home including a garage located on paved street near the business district. Price $6,950.00 Call A. C. Hanson Agency. g43tf

FOR SALE — Fireplace wood. Best burning basswood. $17.50 half cord. Phone 8439. g43t3*

FOR SALE — 8 nice residential lots — large — in west Belmond. Will sell one, two or all eight. H. R. Bayliss, phone 7387. g43t3

BEST VALUE IN ARTIFICIAL Breeding. North Iowa Breeders service award winners. For service, call 506 Belmond or 123 Kanawha. Lester Anderson Technician Manager. 9 years continuous service. g27tf

DESK BLOTTERS for sale at the Belmond Independent office. g27tf

FOR SALE — 160 acre Wright county farm, all tillable, good producer; good buildings — to settle Peter P. Swenson Estate. See Percy A. Swenson, Belmond, Ia. g25tf

FOR SALE — Schwinn bicycles, new and used. Oliver Goodwin, phone 337. g5tf

MIMEOGRAPH paper for sale. Belmond Independent. g22tf

FOR SALE — Thick scratch pads— 10c each — 3 for 25c. Belmond Publ. Co. g22tf

FOR SALE — Wedding announcements and invitations; 100 genuine Heliograved (not to be confused with engraving) from $12.30. Let us show you our complete line of wedding books and stationery. Belmond Publ. Co. g43tf

EVERY HOME AND office needs a desk stapler. Markwell and Bostitch are both good staplers and can be used as tackers. Sold at $2.50 and $2.65 each at the Belmond Publ. Co. office. g22tf

TYPING PAPER for sale at the Belmond Independent Office 500 sheets for $1.05 plus tax. g22tf

FOR SALE—New aluminum doors and windows, fiber glass awnings. Free estimates Ted Meyer and Sons Contractor. Dial 914. g37tf

FOR SALE — personalized napkins for weddings, parties, anniversaries. Thank you notes, personalized stationery, playing cards and matchbooks. See samples at the Belmond Publ. Co. g22tf

DALE SAYS — one shot does it when you use ROVAC for hog cholera. Sold at Kessler's. g27t21

Farmers — 1 shot of Rovac or Amvac vaccinates against Hog Cholera. Lowest cost insurance a farmer can buy. Nolan Rexall Drug. g37tf

More Classifieds on Page 7

FOR RENT
Garden Tillers and Power Mowers
POLLITT D-X SERVICE
29tf

Outfit Your Boys

FOR BACK-TO-SCHOOL WITH
Budget Priced Clothing
FROM
HAROLD'S

Nº 2152

This Is Your TUESDAY Cash Gift Day Number

TUESDAY, AUGUST 16, 1960

2:00 P. M.—8 $25 Prizes
3:00 P. M.—4 $50 Prizes

Be in any one of these stores between 2:00 and 2:05 p. m. or 3:00 and 3:05 p. m.

NO REGISTRATION — Just bring Complete Copy of Independent or Buyers Guide — BUT NOT BOTH!

NOTHING TO BUY — Should your number match one of the numbers on display you will win the prize. You will be ineligible if you have more than ONE COPY. Only one number is allowed in your possession!

YOU MUST BE 18 years of age or older to win!

KESSLER'S
P & G GROCERY
FIRST STATE BANK
SWEDE'S TAVERN
HELLAND & LONG IMPL.
BERNS CONOCO SERV.
NOLAN DRUG
KINSETH PLBG & HTG

MELLO-MAID
HILDMAN'S VARIETY
INDEPENDENT
THOMPSEN & KELEHER
KENNEDY FURNITURE
WADDINGTON'S

ANTHONY'S
TOMAHAWK HYBRID CORN CO.
HATTEL'S SUPER VALU
IEL & POWER CO.
JOHNSTON FURNITURE
SMOKE SHOP
TOWN HOUSE CAFE

Business & Professional men and women and their families are not eligible to win. If duplicate number should be drawn due to error in numbering, prize will be divided.

ADVERTISED PRICES GOOD THRU
WED., AUG. 17, 1960

This Is Your LAST CHANCE

To Buy Elberta Peaches At This Price—Only 30% of the Colorado crop was saved — So they will be in short supply — What we can get will be higher — So we suggest you buy Now at This

TRUCKLOAD PRICE

Because NOBODY, BUT NOBODY, sells as many Peaches at as HOT A PRICE as HATTEL, the Peach King of Belmond.

SUPPLY LIMITED

PEACHES $1.55 17-LB. CRATE

TRAY PACK, 8 Peaches in tray .... 39¢

FOR CANNING
Sugar 10 lbs. 89c

U. S. NO. 1 MUSCATINE
Red Potatoes 10 lb. bag 39c

California Pliofilm Bag **Carrots 2 1-lb. bags 35c**

Home Grown Vine Ripe **Tomatoes lb. 19c**

ALL BRANDS COFFEE 2 LB. TIN $1.19

HATTEL'S SUPER VALU

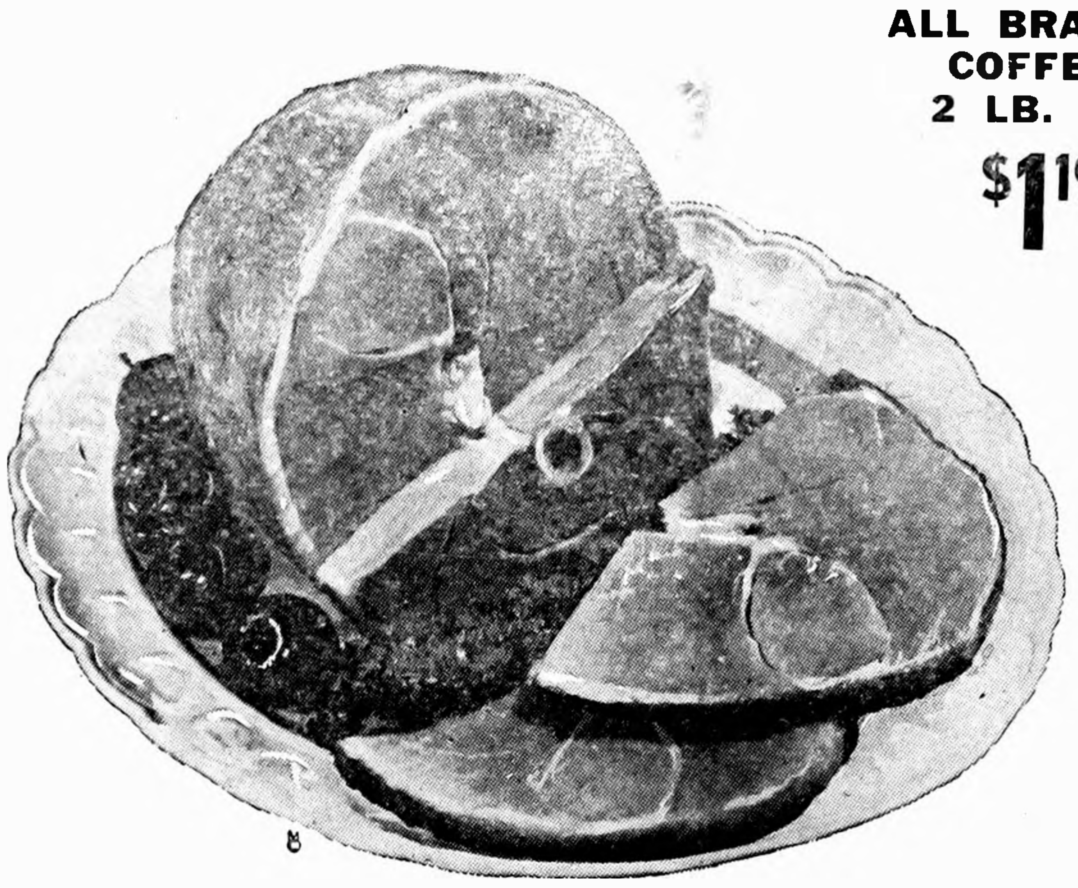

ARMOUR'S STAR SHANKLESS, DEFATTED, READY-TO-EAT
HAM ½ or whole lb. 59c

Center Cut Slices lb. 79c

ARMOUR'S STAR
Round Steak 79c

GOOD VALUE BACON lb. 53c

GUS GLASER'S
Smorgasbord ASSORTMENT OF COLD MEATS lb. pkg. 59c

WILSON'S ALL MEAT SKINLESS
Wieners 2 1-lb. pkgs. 98c

FROZEN FOOD BUYS

NORTH STATE—BEEF, CHICKEN, TURKEY
TV DINNERS, each......... 49c

FLORIDA GOLD
ORANGE JUICE 6 6-oz. cans $1

Gold Medal **Flour 10 lb. bag 89c**

Reg. Size **TIDE Box 25c**

NEW CEREAL FROM GENERAL MILLS
TWINKLES 4 boxes $1

½ Price Sale Betty Cocker Instant Mashed Potatoes **2 FOR 49c**

BETTY CROCKER GINGER
Bread Mix ½ PRICE 2 pkgs. 39c

SOFTASILK
Cake Flour BOX 33c

BETTY CROCKER CORN MUFFIN
MIX 8 OZ. PKG. 10c

FLAV-O-RITE SHELLED
Walnut Meats 1 cup 39c

BETTY CROCKER—White, Confetti, Lemon
Angel Food Cake Mix pkg. 39c

BETTY CROCKER LEMON FLUFF
FROSTING MIX 25c

HAPPY HOST WHOLE UNPEELED
APRICOTS 4 NO. 2½ CANS $1

BETTY CROCKER ASSORTED REG.
Cake Mixes 3 BOXES 89c

BETTY CROCKER
Pie Crust Mix LGE. PKG. 29c

PET MILK 6 TALL CANS 89c

A-1 Toilet Tissue 12 ROLLS 69c

Belmond Independent

SAMPLE COPY
BOXHOLDER
Rural Route — Local

VOL. 41 NO. 46 | OFFICIAL CITY PAPER | WRIGHT COUNTY, IOWA—THURSDAY, AUG. 18, 1960 | OFFICIAL COUNTY PAPER | PAGES? COUNT 'EM

MAIN STREET

BY PAT, DICK, DUANE

We have on good authority that a big league scout covered the peewee all-star game Monday night on the lookout for promising material for his club's farm system. When he left, he said, "I'll be back in 10 years to have another look at several of those kids; but I got me one man right now."

"That guy behind the plate (he referred to Recreation Director Donny Jumpel, who was plate umpire) is of big league calibre right now," declared the scout.

"Either that skinny fellow with the butch cut should be umping in the big time, or he should get himself a tin cup. It's been a long time since I've seen anyone with such a natural talent for calling 'em wrong." Told of this praise, Jumpy declared modestly, "Some have it and some don't — that's all."

—This is Ridiculous—

Thought we had a real news scoop the other evening. Saw a young couple riding down Main street, he behind the wheel (where else?) and SHE clear over leaning against the right-hand door. First time this summer we'd seen two teen-agers of opposite sex occupying more than half of a front seat. We followed them several blocks trying to figure the thing out when an oncoming car lit their faces and let the air out of our story. . . . A brother and sister, yet!

—This is Ridiculous—

Chief of Police Tom Rayson says that, because of the lateness of the season, the city council is delaying until next year the purchase of summer uniforms for members of the local police force. The city fathers did, however, approve the action at the latest council meeting as Chief Rayson and Officers Millard Marvin and Vern Scoopel sat in the front row of seats at the council chamber and panted in unison. With the arrival of warm weather next June, Bermuda shorts, calf-length hose and appropriately inscribed T-shirts will be official uniform of the day.

—This is Ridiculous—

Plans are being laid for a countywide political rally at Palsville, to which all candidates for office in the November election are being invited. To assure a good audience, the Palsville Chamber of Commerce has engaged as an attraction for the occasion, Lawrence Belch and his Campaign Music.

—This is Ridiculous—

Here's a story dating clear back to the All-Vets celebration, but good enough to bear repeating even though a little old. A friend of ours overheard this conversation between the fellow who ran the strength-testing concession (where you try to ring the bell with the sledge hammer) and the one who operated the photograph concession.

Henry Wilson wandered by and the fellow with the sledge hammer gazed sadly after him.

"See that heavy-set fellow with mustache?" he asked. The photographer nodded. "First time it's ever happened to me," his companion continued. "Darned if that guy didn't bust my bell!" The man with the photo studio watched Henry amble down the midway then spoke as forlornly as his friend: "You should kick. He broke MY camera!"

—This is Ridiculous—

We hear Larry "Butch" Kramer ALMOST lost his track scholarship down at Iowa U. Seems the coach [illegible] told Larry to "run down and see me the first week in August and I'll show you around the campus and introduce you to some people you should know."

Larry went down last week. Coach Francis Cretzmeyer looked him over and asked, "You feel all right? Looks like you've lost about 15 pounds; and you don't seem to have any pep." Larry sort of had a feeling that scholarship was slipping.

"Gosh, coach," he complained, "you told me to run down and see you — and 190 miles in this hot weather isn't any body-building exercise!" Coach Cretzmeyer held his head a minute, then shrugged his shoulders and said, "OK, next time you should drive, maybe."

—This is Ridiculous—

Fire Chief "Prof" Johansen asks a bit of cooperation from the public, which he promises to return in kind. Anxious to please the many fire buffs who race to every blaze, "Prof" agrees to hold up the fire trucks for 20 minutes after the fire siren sounds in order that those wishing to attend the fire can find parking spots without being inconvenienced by fire-fighting apparatus. In return, he asks persons having fires to please let the department know a day or so ahead in order that arrangements can be made to handle the affair with proper ceremony.

—This is Ridiculous—

WHAT?

BLANK SPACE
on the
FRONT PAGE?

Ya-a-as, blank space on the front page!!

DON'T GRIPE!

Just consider yourself lucky that it doesn't happen ALL the time!

You think it isn't hard work filling all of the paper with type every week?

J. C. NICKEL CO.

As architect plans Nickel department store

• • • • • •

New dept. store for Belmond—

Nickel will open super emporium

Announcement was made this week by L. Satevepost, secretary of the Belmond Chamber of Commerce, that this community will soon see location here of one of the nation's largest chains of department stores. J. C. Nickel Company has leased Main street property just south of George's Auto Electric and will erect there a modern, two story edifice to house the new business.

A picture of the proposed building accompanies this story. It will be given an airy appearance by large windows above and below and have the latest in exteriors — tin sheathing attractively painted in contrasting colors. It promises to be a distinct addition to Main street.

Innovations promised

Oscar H. Tubits, field representative for the Nickel company, says that the new emporium will introduce a number of innovations that have heretofore been available to shoppers only in larger metropolises.

In the spacious shoe department, footwear will be equipped with a new style of fastener that has delighted users from coast to coast. It is comprised of a round button of secret composition that is cleverly drawn through a corresponding grommet on the opposite side of the shoe. A hook-like contrivance is provided the purchaser to facilitate drawing the button through the hole.

"Deliberate" coffee

The grocery department will offer a number of new departures in the food field. One is "deliberate" coffee, a distinct improvement upon the old-fashioned "instant" coffee, in the opinion of Mr Tubits. He says that "deliberate" coffee is manufactured right before the shopper's eyes as brown beans are ground in a hand-propelled mill that creates a delectable aroma from the choice valley-grown coffees browned in Nickel's own roasters.

For men of fastidious habit, Nickel's will offer plastic shirt collars that can be dismounted at the lunch hour and returned to complete cleanliness with the swipe of a wet cloth.

Gentlemen will also find available a clothing item for the oncoming fall intended to keep the instep of the foot warm. Referred to as "spats," they come in pairs and are affixed over the shoe by the same button devices as accommodate the Nickel line of shoes. Mr. Tubits says that in the cities men of good taste would no more be seen in public sans spats than with shirt cuffs dangling in slovenly fashion against the back of the hand.

To obviate such an appearance of dowdiness as over-extended cuffs, Nickel's features gay sleeve supporters of elasticized material which, secured around the biceps, keep cuffs at all times at stylish wrist level.

Asked if the J. C. Nickel chain is associated in any way with the once well-known J. C. Penney store network, Mr. Tubits advised that Nickel absorbed Penney some years ago He added with understandable pride, "Today we're five times the size Penney ever was."

Throng attends council meeting—

Demand pushes paving project to 150 blocks

Overwhelming sentiment on the part of Belmond's property-owners favoring the city council's announced intention of paving some two and a half dozen blocks of city streets next year has prompted expansion of the project. It now appears that no less than 150 blocks will have to be included in the program in response to popular demand.

"I've never seen anything to match it," said Mayor "Sonny" Droffart after last Monday night's council meeting, for which the council chambers were filled to overflowing and a P. A. system had to be set up so people thronging on the city hall lawn could hear the proceedings.

"We're pretty used to having a lot of interest in our council meetings," Mayor Droffart admitted, "but the response to this paving thing almost bordered on the unusual It's been a long while, to be completely honest about it, since more than 500 people have turned out for a council meeting."

What evoked the upsurge of interest in Monday night's meeting was the advance announcement that anyone wishing paving in front of their property would have to make that wish known, either in person or by a representative, to be included in the 1961 program.

Among typical comments heard from home-owners clamoring for inclusion in the street-surfacing program were the following:

Loras Cain, "My wife says, whatever the price, it'll be worth it to see what the top of the buffet looks like again. She hasn't dusted downstairs between the first of June and the first of September for three years now. She says dusting with that dirt raceway in front of the house is about as sensible as trying to carry water in a sieve."

Abraham Sprat, "When a friend in a sports car visited me the other day he had to get out on the street side There's such a hole in the street where I park that he couldn't get the door open on account of the curb."

Fritz Spevak, "Sure it'll cost a bit of money. But I've had enough stuff shook off my car bouncing from pot hole to pot hole to pave in front of my place and put in a drive to boot."

Gertrude Gretchel, "We got this hole in front of the house, see; and the kids use it as a wading pool. Land sakes, another year or two and we'll need a life guard or have to make the kids not play there."

Arbor Elmsford, "My kinfolk — and goodness knows me and the missus got a lot of 'em, who always seem to stop by at meal time — are forever saying, 'You sure got a nice little town here; but you'd think they'd do something about the streets.' . . . So I'm all for 'em DOING something!"

Mayor Droffart says, "We'd been a little doubtful of starting this paving thing, for fear there'd be a lot of kicking. The kicking's there all right, but it's coming from folks who are afraid we WON'T pave in front of THEIR home.

"It's almost spooky the way this thing's worked out. But you can say it for me," he adds, "that come cold weather in '61, we're going to be all through apologizing for Belmond's streets!"

Tattoo "artist" buys Riggs' shop

Cap'n Moby Richard announces in today's classified section the opening of a tattoo parlor on Sept. 1 in the quarters being left vacant by the retirement of Barber Ed Riggs.

Belmond's newest businessman comes here from Galena, Ill., where he has plied his profession for the past 55 years. He says, "I don't believe a feller should stay in one spot too long."

According to Richard, the Mississippi river trade dropped off quite abruptly about 1928 and he says, "I was beginning to get pretty tired of waiting for it to come back."

He bought Mr. Riggs' barber equipment and tells that he just might try his hand at hair-cutting if the tattoo business is a little slow in working up, observing, "Ain't never done any, but it never looked to me like there's much of a trick to it."

Too powerful for loop foes—

NIC boots Broncos; to join Big 6

Two moves that developed simultaneously during the summer will have the end result of making the Belmond Broncos members of the Big Six conference with the start of the 1961-62 school year, Athletic Director Jack Bergstein announced this week.

"We're being bounced by the North Iowa conference," he told The Independent. "Guess our NIC opponents got resentful when we won everything but the badminton and marble championships last year.

"During the summer, it seems that the other schools held a secret meeting for the purpose of ousting the Broncos from the conference. A BHS sympathizer tells me the vote in favor of going it without Belmond was six to one, with only Osage willing to stay in the same league with the Broncos."

Bergstein said that Belmond will make no issue of the ouster because an offer has been received from the Big Six conference to make a place in that league for the Broncs. Elmer Satellite of Mason City, Big Six commissioner, wrote to Bergstein, "In our plan to expand the conference, it was agreed that one more strong north Iowa school was needed to balance the loop. A couple of the schools leaned a bit toward Webster City; but all except East High of Des Moines was happy to accept Belmond in preference."

The East High athletic director, it is reported by an authoritative source, commented, "It's going to be downright humiliating to get whittled down by those Broncos. But so long as Bergstein and Hotback are coaching there at Belmond, they ain't going to be no patsies."

Entering into the actions of the two leagues was, of course, the school reorganization annexing Clarion and surrounding territory to Belmond Community School district.

This consolidation will about double the enrollment of Belmond High school when it takes effect next fall. Athletic Director Bergstein says, "We feel quite sure we'll be able to pick up a Clarion boy or two in each varsity sport who'll be of some use to us. And of course the Clarion candidates will give us depth, if nothing else."

Double parking charge appealed by Herk Chums

There seemed good prospect this week that a case originating several months ago in the justice court of Cyril Loosmaller may be carried clear to the supreme court.

Herkimer Chums, the defendant, told The Independent, "I'll take this thing clear to the United Nations if I have to."

He was found guilty by Justice of the Peace Loosmaller of double parking on Main street. An appeal of his conviction and accompanying fine of $5, plus costs, has already been lost in district court.

Chums says, "I had to drop my wife off at the grocery store, see. Already two of my kids got broken arms getting out of the car on the run so I don't double park.

"But this is my missus. She does the cooking and the cleaning. I can't boil water. I'm not going to have her busting an arm, so I come to a dead stop long enough to let her out. Whammo! This cop's got me!"

Asked his opinion of the case, Mayor "Sonny" Droffart said, "The main drag oughta be a one-way street. If it was a one-way street these things wouldn't happen."

"Maybe if Mr. Chums wins his case in supreme court, people will view this thing different. Actually," said the mayor, summarizing his viewpoint "we're plenty big enough to have a one-way street. And Main oughta be it."

—This is Ridiculous—

HELLO WORLD

Born to Mr. and Mrs. G. Wotta Blowe, triplet daughters — Ada Ann, 5 lbs.; Bertha Bea, 4 lbs. 16 oz.; Cora Cay, 5 lbs. — on Aug. 13.

Mr. and Mrs. Mike Waters on Aug. 15 became the parents of a little drip whom they have given the name Turbid. He weighed 7 pts. 3 fluid oz.

A son, Felper, was born Aug. 14 at Shortcut, Ark., to Mr. and Mrs. Philander Furbush. His mother is the former Josie Chums, daughter of Mr. and Mrs. Herkimer Chums.

—This is Ridiculous—

Gettem to have excursion boat on Susan's Bay

Gee Gettum has resigned his job as station agent with the Minneapolis and Small Northern railway to devote full time to his excursion boat business. He has leased Susan's Bay and is conducting boat tours of its expanse at dusk each day, when the surrounding lights are at their prettiest.

His excursions up the Iowa river to Miller have become increasingly popular — so much so that he has in mind further expansion of his river tour business next summer.

On the drawing board are plans for a boat canal that will link the Iowa river with the Winnebago, running just south of Miller. Since the Winnebago joins with the Shellrock and that with the Cedar, which in turn joins with the southern reaches of the Iowa at Fredonia in Louisa county, Gee sees the possibility of Grand Circle Tours that will cover hundreds of miles.

Plans of Craftsman Motors to dredge the Iowa river south of here to make it navigable make the prospect for Gettum Excursions all the brighter.

His most immediate concern, though, Gee confesses, is for a pilot well acquainted with the rather tricky waters of Susan's Bay to relieve him one day a week on the excursion trip there.

Drucilla Rizen and Ludwig Chums married by JP in simple ceremony

Drucilla Rizen became the bride of Ludwig Chums in a simple wedding performed at 2:00 a m. Saturday at the home of Justice of the Peace Cyril Loosmaller. She is the only daughter of Mr. and Mrs. Jupiter Rizen and he is the son of Mr. and Mrs. Herkimer Chums.

The bride was attired in a gingham frock The groom was nattily garbed in an Oshkosh tuxedo.

They had no attendants. As the bride explained to JP Loosmaller, "we're both young and healthy and don't need nobody to stand up for us."

A bouquet of Tomco tassels caught by a bow of baling twine was carried by the bride. A boutonniere of buttonweed adorned the shoulderstrap of the groom. He said the buttonweed had been there since he chawled through a fence earlier in the day, was why it was kind of droopy.

It was a single-ring ceremony, but Ludwig admitted confidentially to the press, "I don't know yet just what I said that got me into this. It was kinda unexpected, so Drucy won't get her ring till I can get a catalog postcard off."

The mothers of both the bride and groom were attired in nighties, because they didn't know about the wedding and both were home in bed

After the vows had been spoken, the wedding party enjoyed hamburgers and coffee in the northeast booth at Texaco cafe.

The newlyweds took a short trip to the home of the bride's parents, where Mrs. Chums remained while her husband repaired to his parental home.

Mrs. Chums says, "Lud'll probably move in here, 'cause the Chums got so many kids there aint no extra bedrooms. But with no ring an' all, we didn't want to start no talk till a piece comes out in the paper."

If arrangements are satisfactorily made, the newlyweds will be "at home" at the Jupiter Rizen farm now that this issue of The Independent has gone into the mail.

—This is Ridiculous—

Editor pays fine for not having car under control

Editor J. R. Gallagher paid $10 and costs in the court of Justice of Peace Cyril Loosmaller last Saturday afternoon after pleading guilty to not having his car under control.

The charges were filed by Officer Millard Marvin after Gallagher had driven five feet through the west wall of George's Auto Electric shop the day before in the process of parking.

When pressed by Officer Marvin for an explanation of how the accident occurred, Gallagher's enigmatic reply was, "I never saw a shorter pair of shorts!"

While he refused to elaborate, it was doubted that he referred to two short circuits in an electric motor that Proprietor George Cussoff was working on at the time of the accident. Cussoff wasn't within the editor's range of vision until Gallagher had crashed through the shop wall.

R. W. Courson, the newspaperman's insurance agent, says, "Gallagher is getting one break, anyway. While he didn't carry collision insurance, under the circumstances it looks like we might make a claim stick under his vandalism rider."

—This is Ridiculous—

You see, it's this way

Because you can believe only half of what you see, and less than that of what you hear, the stories on this page are to be taken somewhat less than seriously. This is The Independent's way of getting into the spirit of Ridiculous Day, which will be observed the length of downtown Main street (and overflow onto some of the side streets) Saturday. We hope you'll enjoy this "Ridiculous" front page. It's all in fun — so don't be trying to read some deep-dyed significance into any of the nonsense. It's sole purpose is to hand you a chuckle or two . . . we hope.

—This is Ridiculous—

Gowdy takes it on the lam just before big issue

A search was launched this week for R. H. Gowdy, co-publisher and advertising manager of The Independent, who disappeared Thursday of last week and has not since been seen.

He and his wife and son had been involved in a minor auto crash the previous weekend, and it is conjectured that they may have suffered mass amnesia from the head-knocking that occurred at that time.

Gowdy's backshop partner, Duane Anderson, who has had to perform the duties of advertising manager in his senior partner's absence, stated today, "If a knock on the head doesn't explain his absence, he's liable to get a right good knock in the head when he gets back.

"This is the largest issue we've put out in three months, I've been working like a dog, and I candidly suspect that that louse Gowdy simply took French leave."

Some of Gowdy's friends have come to his defense and insist that he wouldn't disappear just to avoid a job of work, though they concede that it's the first time they ever heard of an entire family suffering simultaneous amnesia.

On the other hand, at least an equal number of the missing newspaperman's friends say succinctly, "He skipped!"

When Gowdy's second partner, Editor J. R. Gallagher, was asked his opinion as to whether there was a madical explanation for the ad man's disappearance, he replied, "Ridiculous!"

—This is Ridiculous—

Lovemor-Nimble debate off; Gov. gets 'cold feet'

There will be no debate between Gov. Hurshell Lovemor and State Senator Jack B. Nimble in the Belmond city park on Labor Day, despite the urging of local Democrats that Lovemor take up the challenge issued him last week.

It was the hope of the Belmond Community Hospital Auxiliary that the two candidates for the U. S. Senate could be brought together for a toe-to-toe debate as a highlight of Hospital Appreciation Day.

Governor Lovemor, who had previously maintained he had no intention of "drawing crowds for Nimble's benefit" admitted in a letter to The Independent that this was not the actual explanation of his reluctance.

Wrote the Democratic bell-wether in a burst of frankness, "In 1958 I tried making several speeches without my ghost writer beside me and ended up with my big toe scratching my tonsils.

"If that Sioux City smoothie thinks he's going to euchre me into getting on a platform when I don't know ahead of time what I'm going to say, he's got another guess coming!"

Prominent Belmond Democrats expressed disappointment when shown in black and white the timidity of their candidate.

Said Mrs. R. E. Misner, "Well! For pity sakes!"

Grumbled Supervisor Ed Kennedy, "I though the guy had more guts."

Mrs. R. W. Courson changed the subject with, "We have an awfully good man to vote for in Coad."

THIS IS GETTING ridiculous! The same picture on the front page for four issues in a row! We don't blame Lloyd Lewis for hiding his face. Yes, that's Lloyd, co-proprietor of Belmond Hardware, with the Antoine coiffure. Mrs. Ted (Henrietta) Kaduce was first to see through the Ridiculous Day disguise and identify ol' Mophead. She can pick up at The Independent a $10 letter of credit good at any local business place for purchases in that amount.

Craftsman Motors will lease rendering plant from city as nucleus for auto factory here

An automobile plant for the production of Craftsman cars is to be established at Belmond before the snow flies, Z. K. Schmoe, Craftsman field investigator, informed the Chamber of Commerce this week.

Negotiations will be launched with the city council at its next meeting for a long-time lease on the old rendering plant southeast of town, which Craftsman plans to remodel and expand into its initial factory.

This site was chosen over a number of others studied because of the river transportation it offers. Said Mr. Schmoe, "While Belmond's industrial development brochures place much emphasis on the community's transportation facilities, we almost decided upon another location before discovering Belmond's actual, No. 1 transportation asset — the Iowa river."

He explained that with a tiny grant from the government of $237 million to dredge the river channel to satisfactory depth from Belmond to the Iowa's junction with the Mississippi about five miles from Toolesboro, Craftsman can be equipped with low-cost transportation that will make it competitive with the auto industry's giants. He seemed to think that no trouble should be experience in getting the necessary subsidy, "if we just work fast and get the matter through before the November election."

Two models inspired by entries in the 1960 Fisher Body Craftsman's Guild model car contest will be put into initial construction. Mr. Schmoe offered the opinion that the same features attracted Craftsman Motors as impressed the Fisher judges — one of the models emphasizes a fishtail and the other plays up rear fender fins.

Following the modern precedent of naming cars after creatures of the air, Craftsman will call higher priced car the Bat and the lower priced model the Snipe.

Since the higher priced Bat is equipped with opaque canopies on the driver area and that occupied by his companion and the vehicle must be driven by radar control (see illustration), Craftsman executives reached a prompt agreement that a better name couldn't be found.

It was also born in mind that the name "bat" is already closely associated with speed in the public's mind. Commented Mr. Schmoe, "Who, at some time or other, hasn't been passed by another car and almost involuntarily observed, 'that son-of-a-gun was sure going like a Bat . . . '?"

Target of the lower priced Snipe as sales market are the multitude of individuals who have either (1) taken someone on a snipe hunt, or; (2) been taken on a snipe hunt.

The jolly good humor that these occasions evoke will, by association, put millions of Americans in a buying mood, Craftsman believes.

An amply financed concern, Craftsman Motors is determined to produce three thousand Bats before the end of the year — if "tooling up" can be accomplished on schedule — and not less than nine thousand Snipes. If public acceptance comes up to expectations, Craftsman will double its production schedule for 1961.

"By 1962," said Schmoe, confidently, "we expect General Motors and Chrysler to be looking to their laurels."

• • • • • •

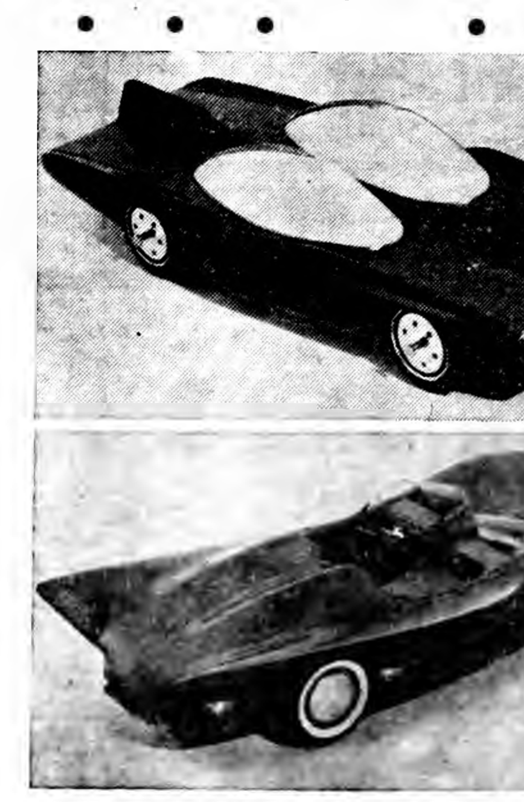

CRAFTSMAN MOTORS' two sensational new models that will go into production at their Belmond plant in a matter of weeks are pictured above. At top is the Bat, and below, the Snipe. Craftsman's slogans for the two cars are "A Bat in Every Garage" and "A Snipe by Every Front Curb." Craftsman expects to draw its labor supply for the new factory from as far away as Mason City and Fort Dodge, and possibly from Albert Lea and even farther.

—This is Ridiculous—

IN MAYOR'S COURT

Lew Tennant, Soldier Springs, Mo. — impersonating an officer, $30 or 30 days (he took the $30).

Jess Kurius, Clarion — window peeping, fine 15 cents (the shades were all drawn) plus $4 costs.

Rock Susquehanna, Kanawha — sparking while parking, fine $10 (fine suspended on agreement to confine sparking to Kanawha girls).

Hurshell M. Luvemore, Ottumwa — illegal U-turn, fine $25 (fine suspended on understanding defendant makes $10 contribution to mayor's favorite charity, the Republican party).

Ronald W. Courson — obstructing traffic by driving at 20 mph on open highway, fine $1 for each mile under allowable speed — $50 plus costs.

Corporation to raze eyesore; erect parking ramp

This eyesore that has blighted Belmond's main thoroughfare for many a year is soon to be razed to make way for a 1,000-car parking ramp to be constructed by Brighter Tomorrows, Inc. This Minneapolis corporation, which has made millions by brilliant guesses as to where tomorrow's metropolises will arise, has bought the property upon which this crumbling structure stands and already has plans for the ramp off the drawing board. "We feel," says B. Elzy Bubb, production vice president for BTI, "that our faith in Belmond will prove fully justified. True, it takes a city of 25,00 to make a ramp of this size pay off. But with Belmond we feel confident it will be '2,499 today; 24,999 tomorrow'. And while we're waiting for Belmond to gain that additional 22,500, you can bet your bottom dollar that that li'l ol' ramp will sure whip the parking problem."

YOU ARE INVITED TO SEEK OUR COUNSEL AS FREELY AS IT IS OFFERED.

Fulton Funeral Home
AMBULANCE SERVICE
BELMOND PHONE 243

COUNTY BOARD PROCEEDINGS

SOLDIERS RELIEF FUND

Northwestern Bell, Soldiers Relief Office	10.95
Allowances, Aid to Veterans	1,633.57

BANGS DISEASE FUND

O. N. Emerson, Testing	23.50
W. L. Emerson, Testing	5.00
G H. Gitz, Testing	27.00
P. E. Corham, Testing	7.00
R. E. Misner, Testing	8.50
John B. Mulder, Testing	57.00
Laurence E. Oleson, Testing	57.00
Thomas G. Schalk, Testing	23.00
Robert L. Veach, Testing	3.00
D. C. Vest, Testing	1.00

ROAD CLEARING FUND

Allen Printing Co., Supplies	76.85
Banwell Implement Co., Mower repairs	14.15
DX Sunray Oil Co., Diesel fuel	102.60
Elliott Hardware, Supplies	1.36
Helland & Lang Impl., Supplies	5.22
Montgomery Ward Co., Parts, Labor	20.10
Newburn Chemical Co., Supplies	164.50
Shupe & Son, Parts, Labor	4.13
Swaney Oil & Equip., Supplies	222.65
Whitten & Smith, Parts	11.10
Road Clearing Payroll, June 1960 — Second Half	817.50
Road Clearing Payroll July 1960 — First Half	911.50

COUNTY SCHOOL FUND

A. F. Draeim, Jr., Commission on fines	234.00

COUNTY CONSERVATION FUND

Clarion Ready Mix, Supplies	1.97
Clarion Farmers Elev., Material	2.60
K. M. Dale Humboldt Co. Auditor, ½ cost at Renwick Park	453.16
corn, etc.	65.55
Dows Youth Center, ½ expense at Dows Park	108.99
George Daggett, Supplies	15.00
George Daggett, Labor	186.18
Ed Gentry, Park Equip.,	74.60
Ronald K. Johnson, Seed	
Lampert Lumber Co., Lumber	52.65
Nims Sportsman of Ames, Park Equipment	85.95
Olson Well & Pump Serv., Park Equipment	53.98
Peterson Hdwe. & Elec., Park Supplies	12.96
Standard Oil Products, Supplies	20.82
Earl Whipple, Labor	53.00
Wright Co. Rural Elec., Cornelia, Rowan Park, Hwy.	112.50

E. R. Allen appeared before the Board in behalf of the Clarion City Council in regard to the county paying for one half the cost of paving a road on the south side of the Clarion Hospital. It was agreed to pay for same if funds were available.

Motion by Kennedy, seconded by Nelson to rescind the action taken by the Board on July 5, 1960 in regard to the money and credit taxes of Arthur Duitscher in the amount of $678.96. Motion carried.

Motion by Hill, seconded by Kennedy to suspend the taxes for the year 1957-1958-1959 of Elsie Rossman Moore on property described as follows: Lot 13, Block 3, Original Town of Dows, Iowa. Motion carried.

Motion by Nelson, seconded by Weidemann to accept completion report on Joint D. D. 46-92 as recommended by Rowat Murray, Engineers who was the Engineer on the project. Motion carried.

Motion by Weidemann, seconded by Hill to adjourn. Motion carried.

ALBERT W. CHRISTOPHER
Chairman
MYRON PRICE
Auditor

HEY 6ALs!

WATCH OUT FOR THIS CHARMER ON

Ridiculous Day!

SHE JUST MIGHT SELL U A FALL OUTFIT

MEN'S
STRETCH ANKLETS
3/$1.00

LADIES
SUMMER HATS
50¢

ONE GROUP OF COUNTER WORN AND DAMAGED MERCHANDISE
25c to $1.00
VALUES TO $5.98

ONE GROUP
SEWING NOTIONS
AT 1¢

MEN'S
THONGS
25¢

ASST. COLORS
BATH MAT SETS, ... 77c

HəY GuʎS!

BETTER STEER CLEAR OF
This CHARACTER
IF YOU DON'T WANT A
Parka SIZE 4-18 **$8.88**

TAN
WORK SUITS
SHIRTS & PANTS
$4.88

Shoo Polish
YOUR CHOICE
15c

FEATHER
PILLOWS
FLORAL STRIPE
17x25
99c

LADIES
APRONS
ENTIRE STOCK
77c

BOYS NYLON
ANKLETS
Sizes 6½ to 10½—Reg. 59c
4 FOR $1

SIDEWALK SALE

YOU NEVER SAW SUCH
BARGAINS
WE DIDN'T NO WE HAD SO MANY

Anthony's
C. R. ANTHONY CO.
(SUBSIDIARY)

And If You Haven't Got A Family Better Get Started So You Can Save Money Here, TOO!

We're Not LION When we say— ELLIOTT Actually Stood on His Head To Bring You These Ridikulus DaY

SPASHULS

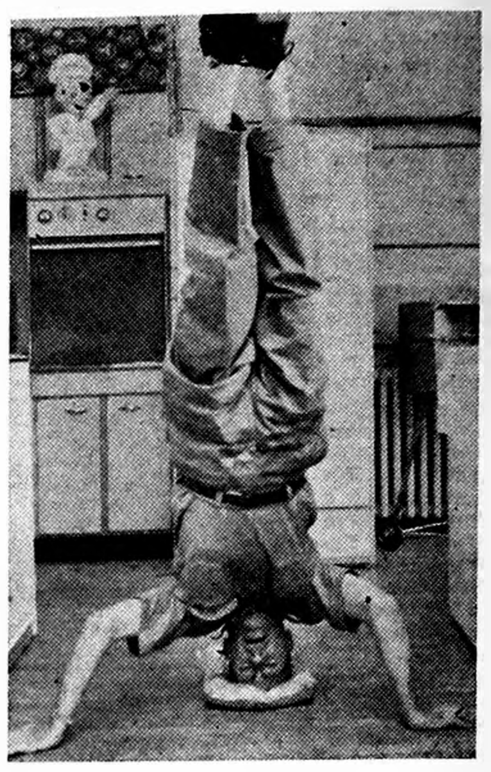

SPASHUL NO. 1
Good Used Frigidaire
HAND PAINTED
Refrigerator $24.95

SPASHUL NO. 2
Approved By Kennedy & Nixon
Several Rebuilt & Guaranteed
Maytag Washers. $75.00
ALL HAVE NEW PICTURE TUBES

SPASHUL NO. 3
HEH-HEH — THEY AIN'T NON

SPASHUL NO. 4
Approved By Ezra Taft Benson
SEVERAL
USED WASHERS, ... $14.99

SPASHUL NO. 5
ELLIOTT IS NUTS
Constellation 15 cu. ft.
Chest Freezer $279.95
TODAY $219.95

ToiLəʇ SeatS
FITS MAN, WOMAN or CHILD
UNIVERSAL SIZE
$6.95 — — $4.41

Guaranteed Hole Proof
Toilet Paper 24 rolls $1.39

SPASHUL NO. 6
ELLIOTT IS NUTS!!
If you were standing on your head things would be different with you too!
NEW RCA
Console T.V., was $269.95 with trade $369.95

KIDS
BUY YOUR SLING SHOTS AND B-B GUNS
HəəR

GLASS FOR SALE

SPASHUL NO. 6 8, 9, ?
BAK-TO-SCOOL SPECALS
MAGUALOCK
LooseleeF Binders ..... $1.19–89¢
REFILLS .... 25c — 17c
FOR REEL CUT-UPS
Set of Too (2) scissorss $1.25–98¢
A CUTTING GOOD DEAL
Scisors Special .... 29¢–19¢
Stainless Steal Bole
WON'T RIP AT SEEM
$1.75 — $1.25

SPASHUL NO. ? (Who Knows)
CLOSEOUT ON PAINT
$1.00 Gal. To Daubbers
$5.00 Gal. To Professionals

GARBAGE CANS
EMPTY
$2.45
Full of Garbage
$12.45

GRAB BAG SPECIALS
49c
$1.00 Bill In Lots Of Packages

CONTEST

$1.00 FOR LONGEST STRING BEAN
$2.50 FOR LARGEST CUCUMBER
$2.50 FOR LARGEST TOMATO
(all fruit becomes property of payee)
$5.00 FOR FATTEST MAN
$5.00 FOR PLUMPEST WOMAN
.04 for most distinguished politican visiting our store Saturday. (President candidates not eligible)

MUCH, MUCH ITEMS NOT LISTED ARE ON SALE, BUT AT THESE PRICES WE CAN'T AFFORD MORE SPACE

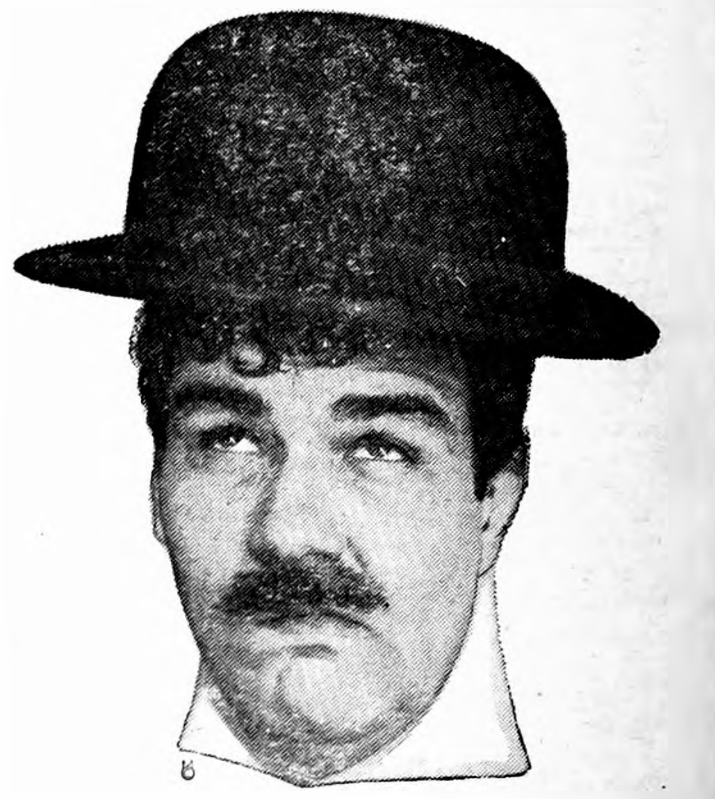

Better Look Again–You May Have Missed A BARGAIN

KIDS
Lots of Toys
NEW
(not broken)
½ Price

"The Do-it Yourself Store"
ELLIOTT HDWE. & APPLIANCES
"THE PLACE TO GO FOR THE NAMES YOU KNOW"
☎ 309 BELMOND, IOWA

CHIP SAYS:

"I'M CRAMPED FOR SPACE AT JOHNSTON FURNITURE — NEED MORE ROOM — SO-O-O"

We're Not Going To Be Babies ABOUT PRIↃES

RidiKulous Day

NEXT SATURDAY AUGUST 20TH

Get The Big Babies Out Of The Cribs And Into Holleywood

NEVER BEFORE!

BƎDS $49⁵⁰

Complete with Spring-Mattress-Headboard

BarGains oN Our SideMalk

5 PIECE (4 CHAIRS & TABLE) DINETTE SETS **$39⁵⁰**

(FOR SETTING AND DINING)

7 PIECE (2 Mor Chares)

DINETTE SET $59⁵⁰

FOAM RUBBER **BOX SPRING AND MATTRESS $59⁵⁰**

3 PIECE **Bedruum Set $99⁵⁰**

Ideel For Rockin' Swivels **Swivel Rockers $19⁵⁰**

STUDIO **COUCH $69.50**

STEP INSIDE 4 THEEZ KRAAZE BYZ (AND LOTS MORE)

2 PIECE (SUIT) **LiVinG Rume Soot $99.½**

ODD SOFAS (If they had a matching chair they'd be perfectly normal) **$100⁰⁰**

More Swivel Rockers For those who like to go around in the better circles) **Frum $40⁰⁰**

U JUST GOTTA CUM C US AT

JoHNsToN FuRNItuRE

[illegible] the People

August 2, 1960
Clarion, Iowa

The board of Supervisors of Wright County, Iowa met in adjourned session at the court house in Clarion, Iowa with the following members present: Albert W. Christopher, Harland E. Hill, Ed Kennedy, Everett Nelson, with the County Auditor in attendance. Absent: Walter Weidemann.

Minutes of the last meeting were read and approved.

The time and date has arrived for the hearing on the County Budget.

Several taxpayers appeared and there was considerable discussion on the Soldiers Relief, Secondary Road, and County Conservation askings. There were objection to the tax money asked for to remodel the courtroom and adjoining area.

Motion by Kennedy, seconded by Nelson to reduce the Soldiers Relief Budget by $10,000; the Conservation Budget by $6,460; and the General County by $9,500. Included in the General were as follows: court house repairs $5,000; court house supplies $500; and $4,000 from the Sheriff's budget which included $500 for uniform, $2,000 other help, and $1,500 mileage and expense, also the County would not authorize payment for Sheriffs uniforms. Motion carried.

Motion by Nelson, seconded by Hill to adopt the budget as amended as follows

COUNTY BUDGET ESTIMATE

FUNDS	Cash Blance by Funds Jan. 1, 1960	Expenditures For Year 1958	Expenditures For Year 1959	Proposed Expenditures Estimated 1961	Estimated Unencumbered Balance Jan. 1, 1961	Estimated Income Other Than Taxation 1961	Amount Necessary to be raised by Taxation 1961
General	$ 7,676	$ 144,656	$ 131,052	$ 131,500	$ 5,000	$ 20,000	$ 106,500
Court Expense	57	18,259	16,025	18,000			18,000
Poor	29,787	32,482	29,542	28,000	4,000	4,000	20,000
State Institution	28,232	87,956	115,906	125,000		10,000	115,000
County Mental Health	1,673		4,800	6,400			6,400
County School	1,812						
Soldiers' Relief	2,832	23,653	21,528	20,000			20,000
Bovine Tuberculosis	14,621		181				
County Fair & 4-H Club	855	8,037	8,038	8,000			8,000
County Bonds & Int.	912	7,746	8,517	9,300			9,300
Emergency	11,439						
Old Age Sur. Ins. (Fed.)	3,267	6,948	7,166	7,200	1,000		6,200
Pub. Emps. Ret. (State)	7,507	9,914	9,198	10,000	2,000		8,000
Bangs Eradication	18,810	919	1,151	5,000			5,000
County Conservation	7,030		5,917	16,000			16,000
Secondary Road (309.7)	169,578	522,546	522,037	575,000	100,000	300,000	175,000
Rd. Clearing (317.19) ¾ mill Twp. only	2,220	13,976	17,229	14,000	2,000		12,000
TOTALS	$ 308,308	$ 877,042	$ 898,287	$ 973,400	$ 114,000	$ 334,000	$ 525,400

Motion carried.

Motion by Kennedy, seconded by Nelson to accept the resignation of Lillie Culbertson, Clerk in the Sheriff's office effective September 1, 1960. Motion carried.

Motion by Kennedy, seconded by Hill to adjourn. Motion carried.

ALBERT W. CHRISTOPHER
Chairman
MYRON PRICE
Auditor

August 1, 1960
Clarion, Iowa

The board of Supervisors of Wright County, met in adjourned session at the court house in Clarion, Iowa with the following members present: Albert W. Christopher, Harland E. Hill, Ed Kennedy, Everott Nelson, Walter Weidemann, with the County Auditor in attendance.

Minutes of the last meeting were read and approved.

Claims against the County were read and ordered paid.

CLAIMS
GENERAL FUND

Addressograph Multigraph, Auditor Supplies	$ 48.83
Belmond Publ. Co., Board proc; publish budget	207.21
Marjorie Blecker, Radio operator at jail	31.00
Robert Blecker, Mileage & expense	289.29
Robert Blecker, Board & lodging prisoners	460.25
Walter M. Brauer, Dental service	5.00
Albert W Christopher, Per Diem & Mileage	320.22
Clarion Community Hosp. X-Ray	10.00
Carrie Courtney, Vital statistics	20.75
Davis Paint Store, C. H. repairs	1.96
Roger Doty, Labor in storeroom	2.50
Draheim Typewriter, Typewriter repair - sheriffs ofc.	4.50
Eagle Grove Eagle, Board proc; publish budget	211.06
Wm. English, C. H. Repair	3.00
Evans & Reidy Std. Serv., C. H. supplies	8.01
Fidlar & Chambers, Auditor supplies	43.47
Lynn R. Forshee, Repair sheriffs radio	56.60
Goldfield State Bank, C. H. Insurance	36.76
Harvey Hamer et al, Twp. Met. (4 members)	16.00
O. P. Hawkins, M. D., Coroners fee	31.00
Harland E. Hill, Per Diem & Mileage	325.33
J. I. Holcomb Mfg. Co., C. H. Supplies	152.88
Iowa Public Service Co., Garage, C. H., Jail	164.14
Ed Kennedy, Per Diem & Mileage	315.69
Robert L. Koob, Repair sheriffs radio	10.15
Joe L. Larson, Salary & expenses	338.12
McGonigle & Junglen, Gas, oil - nurses car	53.80
Clarence Mikelson, C. H. & Jail	8.00
Monroe Calculating, Machine servicing	46.00
Drs. Morgan, Morgan, Utne, Autopsy	9.50
Everett Nelson, Per Diem & Mileage	340.27
Northwestern Bell, County offices	197.64
Matt Parrott & Sons Co., Recorder supplies	227.83
Dennis Sheehan, Janitor Work	100.00
Shupe & Son, Sheriff & C. H. Supplies	60.19
Ben Speedling, Mileage	40.05
A. C. Traudt, Apairy inspection	59.56
Ukers Radio Service, Repairs at jail & sheriffs ofc.	9.95
University Hospitals, Medical care	59.46
Dale Walrod, Rent Allowance	47.50
Dale Walrod, Mileage	178.93
Walter Weidemann, Per Diem & Mileage	318.79
Wright County Monitor, Bd. proc; nurse supp; budget	221.77
Henry A. Ziegler, Jail repairs	34.10
R. Ralph Austin, Prepare abstract	95.00
Monthly payroll, Month ending 7-30-60	4,869.58
H. E. Sullivan, Treas., Bounty: 8 foxes, 1 crow, 8 gophers	16.90

COURT EXPENSE FUND

E. F. Bisbey, Mayors fees	28.00
Wilma F. Devlin, Court Reporter	34.98
Wilma F. Devlin, Court Reporter	35.03
Fidlar & Chambers, Supplies	15.05
H. Max Groves, Mayors fees	129.00
Roy Henderson, Attorney fees	40.00
Kay & Maddocks, Attorney fees	15.00
Northwestern Bell, Clerks Office	16.15
West Publishing Co., Law books	60.00
George Wright, Attorney fees	10.00
Monthly payroll, Month ending 7-30-60	614.99

SECONDARY ROAD FUND

Acme Supply, Inc., Parts, Labor	115.13
All Wheel Drive Co., Parts, Labor	127.20
Armco Drainage & Metal, Materials	439.43
Balbach Company, Parts, labor	5.87
Bowens Superior Explosive, Parts, Labor	342.50
W. C. Brown Supply Co., Parts Labor	93.52
Central Telephone Co., Belmond Shed	6.40
Central Telephone Co., Rowan Shed	4.90
Chapman Oil Co., Heat	.90
Christenson Brake Shop, Parts, Labor	75.60
City of Clarion (Gravel), Resurfacing gravel	355.80
Clarion Motor Parts, General Maintenance	24.69
Clarion Ready Mix Co., General Maintenance	40.00
Columbian Steel Co., Inc., Blades	3,664.70
Curtis Industries, Inc., Parts Labor	14.82
D & B Motor, Parts, Labor	72.69
DX Sunray Oil Co., Gasoline, diesel fuel	1,703.08
Dens Oil Lubricant Co., Parts, Labor	43.02
Wm. English, Repair Shop Windows	79.98
Ernster & Co., Cross road Culverts	250.00
James Faris, Salary	156.00
Farmers Coop Co., General Maintenance	2.35
Fidlar & Chambers Co., Engineer office supplies	1.93
Ft. Dodge Machine & Sup., Parts, Labor	11.56
Gem Co., Parts, Labor	5.52
Goldfield State Bank, Insurance	256.16
Gibbs Cook Equip. Co., Parts, Labor	53.26
Hancock County Engineer, Materials	74.00
Harry Hasbrouck, Bdg. structures	18.60
Harold M. Hoyt, Salary	200.00
Harold M. Hoyt, Salary	200.00
Adolph Hunst, Resurfacing gravel	53.25
Iowa Public Service, Lights & heat at Clarion Shed	53.71
Iowa Public Service, Lights & heat at Eagle Grove	7.00
Ia. Elect. Light & Power, Lights at Belmond Shed	3.80
Ia Elect. Light & Power, Dows Shed	2.10
J & L Tire Co., Parts Labor	167.40
Haydn Jones, Sarlary	531.66
Otto Jorgenson, Salary	297.07
Marie & Hallvard Kloster, Resurfacing gravel	149.70
Lampert Yards, General Maintenande	65.91
Lampert Lumber Co., Maintenance, Repairs, Structures	51.13
Mrs. Bessie F. Lowman, Resurfacing gravel	142.50
Grayce McClelland, Salary	117.50
Grayce McClelland, Salary	117.50
Merritt McCoy, Salary	476.66
McGonigle & Junglen, Maintenance; parts, labor; tires	1,282.96
Oscar Nelson, General Maintenance	7.00
Northwestern Bell, Engineers ofc., and shop	33.65
DaDean Obrecht, Salary	163.80
DaDean Obrecht, Salary	167.70
The Robson Agency, Insurance	181.61
Samson Motor Co., Parts, labor	1,256.82
Schmidt Electric Service, Parts, labor	94.44
Mrs. E. M. Severe, Resurfacing gravel	19.50
Clark Shillington, Resurfacing gravel	11.40
Shupe & Son, Parts, Labor; fan	71.78
Sieg Ft. Dodge Co., Parts, Labor; Antifreeze	655.26
Socony Mobil Oil Co., General Maintenance	2.05
State of Iowa, General Maintenance	50.00
P. T. Struck, Salary	500.00
P. T. Struck, Petty cash	16.21
Sumners Insurance Co., Insurance	158.40
Toft Sand & Gravel Co., Resurfacing gravel	49.41
Town of Goldfield, Water — Goldfield Shed	3.83
Town of Rowan, Water — Rowan Shed	7.50
Starner Trowbridge, General Maintenance	64.00
Selmer Tysdal, Parts, labor; motor oil	12.65
James Volker, Salary	115.00
James Volker, Salary	116.88
R. C. Watts, General Maintenance	40.50
West 74 Mutual Drain, Material & Labor	1,477.90
Whitten & Smith, Parts, Labor	14.00
Robert J. Wilson, Salary	193.50
Robert J. Wilson, Salary	195.00
Dale Wray, Salary	460.50
J. P. Zander, Salary	154.56
Secondary Road Payroll, June 1960, Second Half	
Secondary Road Payroll, July 1960, First Half	
Carl Abbott, Labor	327.00
Robert Armstrong, Labor	328.62
Don Arne, Labor	362.10
James Adams, Labor	327.00
George Babcock, Labor	327.00
Robert Bloxham, Labor	340.08
Melvin Brinkman, Labor	330.96
Alvin Caquelin, Labor	333.00
Tilman Carlson, Labor	327.00
Earl T. Cronk, Labor	366.24
Nilton Delano, Labor	336.90
Glenn Hackley, Labor	327.00
Vern Harris, Labor	327.00
Cleatis Harty, Labor	327.00
James R. Howieson, Labor	335.28
Ernest W. Lester, Labor	349.86
Herbert J. Lester, Labor	327.00
Joe S. Olson, Labor	256.50
Hale Plunkett, Labor	283.50
Alvin Root, Labor	253.50
Ed Rayl, Labor	366.21
Ray C. Rier, Labor	350.76
John W. Reed, Labor	327.00
Sander Schnell, Labor	320.88
T. K. Skrovig, Labor	327.00
Joe Soma, Labor	315.00
Alfred Stadtlander, Labor	327.00
George Stupka, Labor	327.00
Oscar Toftee, Labor	366.21
Vincent Saccento, Labor	345.00
Ira Warren Vest, Labor	392.40
J. P. Zander, Labor	84.00

CONSTRUCTION FUND

Morgan Construction Co., Asphaltic Paving	4,555.62
Mrs Dot Roosevent, Farm to market road	67.95

POOR FUND

Mrs. Nicholas Bauman, Care & Keep	158.25
Boys & Girls Home, Care & Keep	68.00
Booth Memorial Hospital, Medical Care	32.05
Mrs. Sadie Downing, Care & Keep	40.00
Dows Super Valu, Provisions	5.00
Fidlar & Chambers Co., Office supplies	4.33
Gerhard Grundberg, M. D., Medical Care	20.60
Dale Harding, M. D., Medical Care	8.00
Ia. Childrens Home Society, Care & Keep	88.35
Iowa Public Service Convalescent Home	33.37
Lampert Yards, Supplies	60.96
R. F. McCool, M. D., Auditing Claims	12.50
Municipal Water Supply, Convalescent Home	24.31
Northwestern Bell, Welfare Office	43.00
Phillips Petroleum Co., Auto Expense	5.23
Polk Co. Welfare Dept., Groceries	63.17
Bertha Rink, Auditing Claims	20.00
Shupe & Son, Repairs in Welfare Office	1.73
Standard Oil Products, Poor farm Supplies	102.85
State Dept. Soc. Welf., Aid to Dependent Children	322.65
State Dept. Soc. Welf., Emergency relief fund	217.10
State Dept Soc Welf., Aid to Blind Fund	169.87
Webster City Super Valu, Provisions	90.00
H. F. Whitman, P. M., Postage	20.00
Monthly Payroll, Month ending 7-30-60	100.00

COUNTY INSANE FUND

Mental Health Center of North Iowa, 2nd qtr. 1960 payment	1,600.00

STATE INSTITUTION FUND

L. N. Archerd et al, Insanity hearing	15.00
Beloit Lutheran Childrens Home, Care & Keep	136.00
D. Egert, Professional care	10.00
Johnson Nursing Home, Care & Keep	200.00
Mental Health Institute, Care & Keep	219.60
Myrle Nursing Home, Care & Keep	105.00
Dale Walrod, Transportation	30.90
Wiewel Rexall Drug, Medicine	1.25

Weight Guessing Contest

FREE CHANCE

ON A NEW

Portable Barbecue Grill

VALUE $24⁹⁵

IF WE FAIL TO GUESS YOUR CORRECT WEIGHT RIDIKULOUS DAY SAT. AUG. 20

We're Chopping the H—L out of prices

RIDIKULOUS DAY—NEXT SAT.

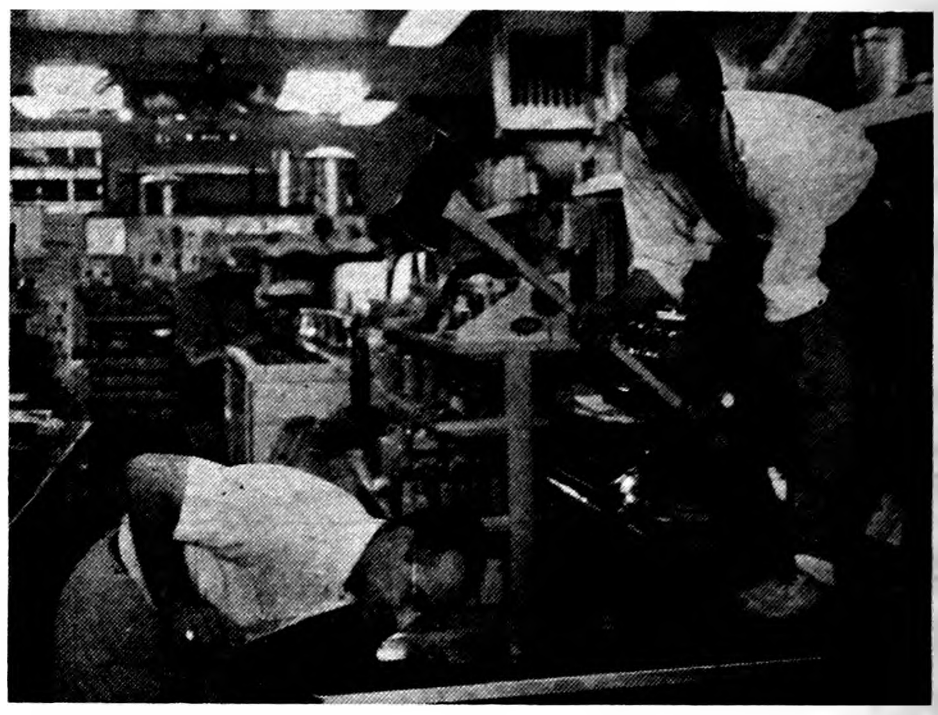

KRAZY Prices ON our SidEʍɐlk

CRaZY pRICes on ʇhƎSe ITEɯs

CAL DAK **TRAY TABLE** REG. $9.95 — 2 PATTERNS **$5⁹⁵**

28 PIECE **PICNIC SET** REG. 89c **39¢**

WALL TYPE **CAN OPENER** With Lid Holder Reg. $1.49 While They Last **49¢**

MELMAC **DINNERWARE** SETTING FOR 8 REG. $29.95 — 2 PATTERNS **$23⁹⁵**

SPEED QUEEN — DELUXE MODEL NO TRADE

Automatic Washer Reg. $319⁹⁵ One Only 219⁹⁵

PAPER **BUTLER** 3-Way Dispenser Reg. $3.98 **$1⁹⁸**

ALUM-NUM—Reg. 98¢ **SPICE SET, 5 pc. .... 69¢**

USED 17" **TV's** 5 TO Choose From **$25 to $35**

CALORIC-30"—DEMONSTRATOR **Gas Range Reg. 249.55 ...... $165**

MILCOR-Reg. $2.25 — 5 Left **Garden Tool Rack, ... 98¢**

PITCHER & 4 TUMBLERS Thermo Plastic Reg. $1.29 Set **89¢**

Repossed Speed Queen **Washer & Dryer** USED 3 MONTHS Reg. $595.00 NOW **385⁰⁰** PAIR NO TRADE

Admiral Delux 30 inch elec. **RANGE** Reg. $398.95 **219⁹⁵** NO TRADE

bELwonD HarDMeaR

PHONE 590 LLOYD and JOHN

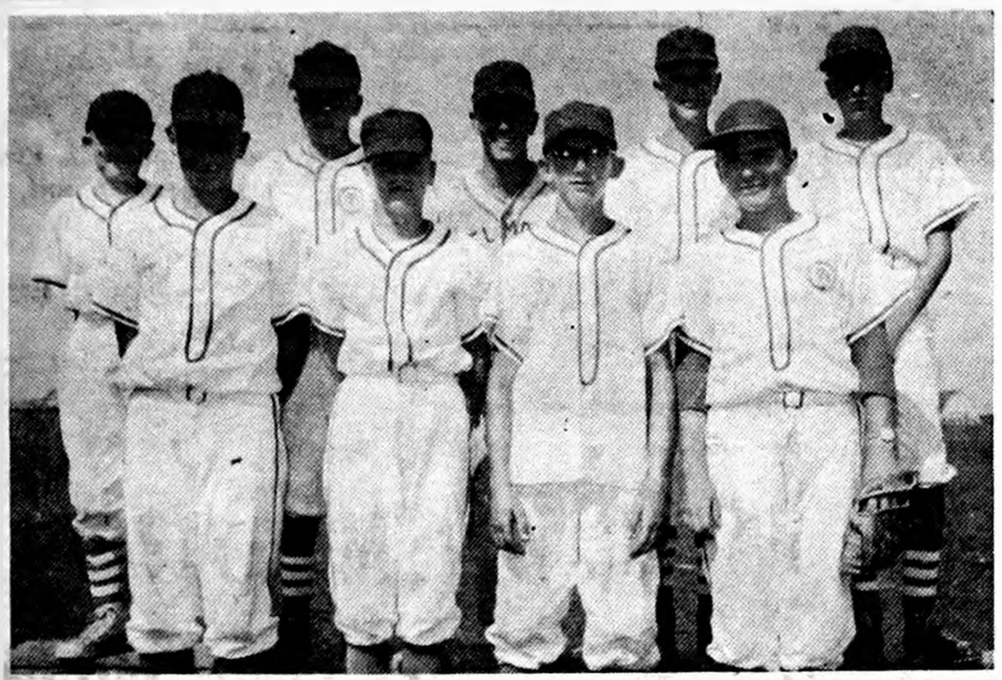

MIDGET CHAMPIONS for the 1960 summer recreation baseball season were Neal Waddington's Tigers. They got off to a slow start, losing two of their first five games, but finished their regular schedule with a flourish to tie Craig Boller's Indians and then win the crown in a play-off. Making up the Tiger squad were, left to right: back row — John Hotvet, Blair Brandmeyer, Neal Waddington, Dennis Dorenkamp, Phil Vander Ploeg; front row — Bill Jenison, Dennis Thayer, Dallas Hopkey, Terry Winbigler. Missing when picture was taken were Bob Flanagan, John Ainger, Neal Kalkwarf, Dave Smith.

TITLE WINNER in the summer recreation peewee baseball league were the Cardinals, pictured above. Jim Dickson was their captain. The Cards got off to a fast start and were front-runners all season long, but had a tough battle with Capt. Wayne Smith's Pirates in the final week before clinching the championship. Pictured above are, left to right: back row — Don Dougherty, Jim Dickson, Stan Korthas, ayne Hinman, Dudley Thompson, Mickey Gabrielson; front row — Mike Allen, Rickey Hawley, Lenny Johnson, Danny Ketchum, Leslie Soma. Not present for the picture were Mark Gabrielson, Eldon Vander Ploeg and Rickey Bonte.

IT'S BRAND NEW

New 3 bedroom. Kirkendall Subdivision. Carpeted. Separate dining room. Paved driveway. Immediate possession.

$21,000

R. W. Courson Agncy

Real Estate Ph. 451 Insurance

BELMOND INDEPENDENT

BELMOND PUBLISHING COMPANY

PUBLISHERS: R. H. Gowdy, business-advertising manager: J. R. Gallagher, editor; Duane Anderson, shop superintendent.

Published each Thursday at 215 E Main st., Belmond, Ia. Entered as second-class matter Nov. 1, 1919, at Belmond, Ia., post office under the Act of March 3, 1879.

Subscription Terms: One year in Wright and adjoining counties, $3.75, elsewhere, $4.25. Cash in advance; paper stops at expiration date shown on address label.

—MEMBER—

IOWA PRESS ASSOCIATION

Sr. Life Saving badges to 3; Jr. awards to 24

Three candidates for Red Cross Senior Life Saving and 24 for Junior Life Saving certificates successfully qualified for those awards during the water safety course conducted this summer at Luick Memorial Pool by Jean Brogan, life guard.

Meeting the Senior Life Saving requirements were Sam Johnson, Bill Heinzig and Judy Gordon.

Earning Junior Life Saving certificates were: Rochelle and Sharon Fuller, Larry Suntken, Randy Thayer, Bob and Jim Cox, Cindy Cox, John Bonte, Robert Wessels, Joan Leinbach, Sue Wilmarth, Jeff Kessler, Mary Ruth Didio, Julie Eckhoff.

Also, Jerry Mennenga, Neal Waddington, Janice Porter, Gary Luick, Cindy Musselman, Candy McClenahan, Lora Howell, Kristine Thompson, Norma Jean Gabrielson and Dick Nordman.

In addition, 53 taking Red Cross water safety instruction met the requirements for classification as swimmers. They were:

Doug Thompsen, Bob Rise, Tom Hildman, Sandra Kennedy, Diane Swenson, Beverly Pickle, Julie Rietz, Ted Gabrielson, Bonita Whipple, Paul Green, Lynette Tomson, Sylvia Rabe, Darlene Stoffer, Julie Zook, Terry Kutz, Barbara Paxton.

Barbara Packard, Paula Kutz, Jim Dickson, Jerry Green, Debbie Boller, David Henn, Robert Boelman, Walt Mason, Gail Gabrielson, Diane Hauge, Frank Quigley, Gary Obrecht, Richard Kaduce, John Faris, Debbie Misner, Ann Reasoner, Peggy Boyd, Greg Gaetzke.

John Dickson, Ted Berns, Molly Hruska, Mary Jo Dana, Glenda Cunningham, Doug Greenwood, Neil Gabrielson, Mack Gabrielson, Patricia Dorr, Mike Sheriff, Kathy Proeger, Eddie Olson, David Moe, Mickey Ketchum, Lynn Ferguson, Jean Hauge, Paul Hauge, Glenn Gabrielson and Merry ' Bamford.

Miss Brogan explains that the requirements for Life Saving certificates are strict — especially for the Seniors. She says, "The Senior Life Savers must do the following very well, or in a life saving attempt they would endanger their own lives as well as that of the person they are endeavoring to rescue."

Life Saving candidates must: perform four carries — tired swimmer, cross chest, head, and hair; two shallow-water carries — saddleback and fireman's; perform three approaches — underwater, rear, and front surface.

Also, they must be able to make a good surface dive, to disrobe in the water, to perform required life saving strokes, and to release themselves from five different holds a drowning person may get on his rescuer.

Final judgment on a candidate's qualification for a Life Saving certificate is based on the practical aspects mentioned; on knowledge of the subject displayed in a written examination by Seniors and oral test by Juniors; and by how hard he or she works during class periods.

2 Pleasant twp. teams contending for 4-H honors

Pleasant Pioneers and Woolstock Junior Stockmen were the only two boys' 4-H clubs in Wright county who placed both senior and junior softball teams in the final tournament to determine county champions.

In addition to the boys' finals, finals for the girls are being held today at Woolstock.

In the boys' senior tournament, the Pioneers and Stockmen will meet on one diamond at 1:00 p.m. while on a second diamond the Liberty Pathfinders and Iowa Hawkeyes will be tangling. The championship game will be at 8:45 o'clock this evening.

The Pleasant Pioneers' junior team takes on the Dayton Dynamiters at 10:30 a.m., while the Woolstock Stockmen are meeting the Vernon Victors. A game at 7:30 p.m. will determine the junior champions.

Contenders for the girls' title are the Wall Lake Wee Women and Dayton Dandies, who play at 9:00 a.m., while the Iowa U-Go-I-Go nine opposes the Woolstock Willing Workers. The girls' championship will be decided at 2:30 p.m.

SCRATCH-ME-NOT WITH ITCH-ME-NOT

Apply ITCH-ME-NOT. In 15 minutes, if the itch needs scratching, get your 48c back. You feel the medication take hold to quiet the itch in minutes; watch healthy, clear skin come on. Get ITCH-ME NOT from any druggist for external skin irritations. NOW at Nolan Drug Co.

6443

The FINEST in Wedding Photos

MUELLER STUDIO

PHONE 94 CLARION, IOWA

See the Chevy Mystery Show in color Sundays, NBC-TV

"These trails would shake the cab off an ordinary truck...but *not our Chevy*"

Few trucks are subjected to the body-wracking beatings that are part of a day's work for this Chevrolet Series 60 pulpwood hauler. It's owned by J. E. Fox, North Carolina logging contractor. As Bobby Fox, a partner in the business says, "Loaded with pulpwood, we drive over stumps and potholes you'd think would tear the truck to pieces. These trails would shake the cab off an ordinary truck, but not our Chevy. We can average an extra load a day . . . make $15 to $50 a day more with this Chevy than we can with the others."

In every weight class these Chevies are doing more work at less expense than trucks have ever done before. Drive one at your Chevrolet dealer's. It's an experience that could pay you big dividends.

◀ *"That 6-cylinder engine really performs," says Bobby Fox. "It's got the lugging power we need in the woods and walks right along with a full load on the highway."*

WORTH MORE BECAUSE THEY WORK MORE! CHEVROLET STURDI-BILT TRUCKS

Trade now during your local authorized Chevrolet dealer's Truck Value Roundup!

LEN SHELDON CHEVROLET COMPANY

116 RIVER AVE. N. BELMOND, IOWA PHONE

It's Ridikulus — Reel Ridlkulos

RIDICULOUS DAY

IN BELMOND

SATURDAY, AUGUST 20th

SIDEWALK SALE

On Main Street — All Day & Evening

BARGINS TO **HOT!** To Be Sold Inndors (INSIDE)

HUNDREDS OF SIZZLING BARGAINS DISPLAYED ON THE SIDEWALKS

100's More In The STOreS

You All Will FLIP When U. C. 'EM

CRAZY MAN!

KRAZY PRICES

and this is no bull!

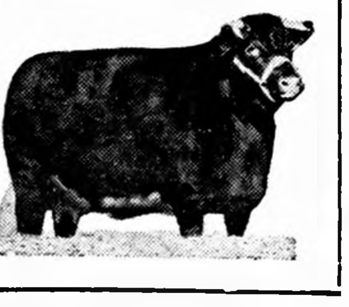

WORKS LIKE A CHARM!

It doesn't take magic to make the happiest things happen in your life. All it takes is the wisdom to plan ahead and save ahead for what you really want most . . . plus the will to follow through faithfully on your own program of systematic saving. It works like a charm!

First State Bank

BELMOND — PHONE 216

Member Federal Reserve System

This Sounds Just

PLAIN CRAZY

BUT SOMEONE IS GOING TO GET A BEAUTIFULL

FOR 88c

IN ∀ GRAB BAG

ON RIDIKULOUS DAY

(THE GREAT LOVER HIMSELF)

INVITES

YOU!

To Come In And Grab a Bag

FOR 88c

VALUES FROM $1.00 TO $110

THROW THE PAPER ON THE FLOOR

Ridikulous Values In Our Sidewalk Show AND IN OUR STORE

See Russ—His Dancing Girls & Archie

DOUGH-erty's

JEWELS and STUFF

BEFORE YOU

BUY CARPET

SEE THE

Magee Line

from $4.85 sq. yd.

A complete line of

Fabrics, Colors, Patterns

Johnston FURNITURE

Phone 7812

14 from Belmond drawn on September jury list

Fourteen persons with Belmond addresses have been drawn as petit jurors for the September term of district court at Clarion that is to commence Sept. 6. This will be a three-week term, with Judge Harvey Uhlenhopp of Hampton on the bench. Jurors are being instructed to report on Monday, Sept. 12, at 10:00 a.m.

On the jury list from Belmond are Rita Schaal, Harm Braner, Marie Baxter, Dorothy Helland, Warren Thompson, Donald Dorr, Sophie Gealow, Ruby Lerdal, Airel Clark, Viola Morris, Lucille Mennenga, Alvin Pals, Velma Kallestad and Dorothy Abbas.

Drawn as jurors from Clarion are Fraces Parr, Marion Gannon, Russell Long, Jolene Post, W. J. Phillips, Paul Ramsay, Edna Scott, Clifford Nelson, Hazel Whitaker, Margaret Carroll, L. J. Adams, Marvin Clopton, Alice Rodriguez, Gordon Carlson, Leland Wilson, Alma Tendall, Nora Sackett, Grace Helmick, Harry LaBarr, Elsie Maage and Harold Rohrer.

Eagle Grove names drawn were those of Alice Carter, Virginia Surber, Henry Larson, James Chapman, Walter Flower, Arline Morgan, Edith Derscheid, Frank Way, Joe Duitscher, Lewis Nickell, De Leine Niebur, Elizabeth Theiss, Esther Engh, Iris Sturtz, Laura Deeny, Bill Thomas, Arthur Peterson, Eleanor Schradle, Arden Thompson, Lorraine Jorgenson and Clyde Sims.

Others who may serve as jurors are Goldfield — A. T. Baderschneider, Doris Larson, Helen Stueland. Dows — Charles Snyder, John Jacobson, Arlene Schroeder, Mary Graepler, Boyd Patterson, William Draper.

Rowan — Nellie Hyde, Charles Holmes. Holmes — Myrtle Stroup. Kanawha — Betty Schreur, Leone Baker. Woolstock — George Atwood, Lawrence Maxon, Theresa Schutz. Williams — Walter Johnson. Corwith — Earl Yanney.

Payments on wool Brought to county Sum of $28,108

A total of $28,108.87 has been paid to Wright county wool growers in the form of payments earned in the national wool program for the 1959 marketing year, according to Jack G. Masters, manager of the Wright county Agricultural Stabilization Conservation office.

The payments made were earned on marketings of wool and unshorn lambs during the year from April 1, 1959 through March 31, 1960.

On shorn wool the rate of payment is 43.2 per cent of the grower's net proceeds from wool marketings, or $43.20 per $100 received. For unshorn lambs, the rate is 75 cents per hundredweight for the liveweight of lambs sold.

There is a deduction from each grower's payment to provide a fund used in promoting the sale of wool and lamb. This deduction, authorized by growers in a referendum, amounts to one cent a pound for shorn wool and five cents per hundredweight for unshorn lambs.

The wool program, authorized by the National Wool Act, is designed to increase the annual wool output of the United States to a total of 300,000,000 pounds. This is done by means of incentive payments which bring the average price received by growers for wool to 62 cents per pound.

Payments have been made on applications received up to May 1, 1960. The 1960 marketing year will continue until March 31, 1961, and payments for marketings during that period will be made next summer.

FOR ATHLETE'S FOOT

Use T-4-L for 3 to 5 days. Watch fresh-as-a-daisy, healthy skin replace the infection. If not delighted with instant-drying T-4-L, your 48c back from any druggist. Note: T-4-L is especially for severe cases. NOW at Nolan Drug Co. g44t3

WHEN YOU WANT FLOWERS

YOU GO TO A FLORIST

FOR . . . .

PLUMBING AND HEATING SERVICE

Call Us . . . .

For ordinary, simple [illegible] plumbing repairs you need a screwdriver, a smooth-jawed adjustable wrench, a rubber plunger force cup and a 10-foot auger. But most people don't feel up to doing their own plumbing repairs, and for that we are thankful.

All joking aside, we believe we can do it for you more satisfactorily and at lower cost. And we guarantee our work. For anything in plumbing and heating — call on us.

MADSEN

Plbg & Htg

Phone 408

AUTO BODY REPAIR

● FREE ESTIMATES ●

● Painting

● Glass Installation

● Fender Straightening

Lloyd's Body Shop

Phone 421

THERE'S NEWS IN THE ADS

FOR SALE

A 154 acre improved farm located in Pleasant township, mostly Clarion and Webster soil. Price $375.00 per acre.

Albert C. Hanson, Referee

A Crazy Idea ISN'T IT?

Seems These Beauties Have Lost Their Heads

1

A

2

B

3

C

4

D

5

E

MATCH THE HEADS WITH THE CORRECT BODIES

It's Simple! Just mark the head number opposite the letter you think it fits in the box below. Then bring the signed coupon below to Thompsen and Keleher.

IMPORTANT—Fill This Out

NAME ____________ ____ A

ADDRESS ____________ ____ B

TOWN ____________ ____ C

____ D

____ E

FIRST CORRECT ENTRY

DRAWN FROM BOX

WINS A $10 GIFT CERTIFICATE

DRAWING SATURDAY, AUGUST 20TH

9:30 P. M.

You Need Not Be Present To Win

HURRY IN FOR THESE CRAZY BARGAINS SATURDAY, AUGUST 20 ONLY

LONG SLEEVE

SPORT SHIRTS

$1.00 group ● $1.99 group

DON'T MISS THIS CRAZEE BARGAIN

(BUY 'EM BY THE DOZEN)

ONE LOT

MEN'S SUITS – $19.99

It's Crazee, But It's Yours If It Fits

All Summer Suits $39.95

VALUES TO $65.00

SWEAT SHIRTS

CRAZY DAY BUY FOR $1.66

BLACK, GREEN, WHITE, GREY

DRESS PANTS

$7.95 Value—$4.99

$9.95 Value—$6.99

$13.95 Value—$9.99

ALTERATIONS AT COST

DRESS SOX, 55c values . . . . 3 FOR $1.00

BOYS WASHABLE

PARKAS

$2.50 Now—75c a Month

'Til Nov. 19

SELECTION IS COMPLETE

(SIZES 4 TO 14)

this is just PLAIN CRAZY

BOYS WASHABLE

SURCOATS

$2.50 Now—75c a Week

'Til Nov. 19

BEAUTIFUL COLORS

(SIZES 10 TO 20)

BOYS CAPS 10c ea. — $1.00 dozen (Lots of Size 6⅜)

MEN'S KNIT SHIRTS By A Famous Maker

SALESMAN'S SAMPLES & IRREG'S – Values to $5.00. . . . . $1.77

6 FOR $10.00

CRAZY DAY SPECIAL

BLUE OR STRIPE

OSHKOSH OVERALLS $3.66

$2.95 VALUE

SLEEVELESS VESTS . . . . . 66¢ ea.

Chambray Shirts $1.00

White Hankerchiefs $1 DOZ

"THE ABOVE PHOTOS WERE TAKEN WITH THE KIND COOPERATION OF FRANK LONG, CARROLL GANDER, DALE KESSLER, HENRY LARSEN AND JIM WADDINGTON.

Thompsen & Keleher

MEN'S & BOYS CLOTHING

DRESS RIGHT YOU'LL FEEL BETTER

● Legal Notice

NOTICE OF RENEWAL UNDER RENEWED, AMENDED, AND SUBSTITUTED ARTICLES OF INCORPORATION OF THE CLARMOND COUNTRY CLUB, OF CLARION, IOWA.

TO, ALL WHOM IT MAY CONCERN:

You are hereby notified that the Clarmond Country Club, whose former address was Cornelia, Iowa, and whose present address is Clarion, Iowa, has renewed it's corporate existence under renewed, amended, and substituted Articles of Incorporation, the substance of which is as follows:

NAME AND PRINCIPAL PLACE OF BUSINESS

The name of the corporation shall be CLARMOND COUNTRY CLUB, its principal place of business shall be at the clubhouse and grounds located in Grant Township, near Lake Cornelia, in Wright County, Iowa, and it's post office address shall be Clarion, Iowa.

GENERAL NATURE OF BUSINESS

The general nature of the business to be transacted by this corporation shall be the encouragement of recreation and athletics, outdoor sports and pastime, and, as incidental thereto, to facilitate the same, the establishment and maintenance of a club, clubhouse and grounds, and the furnishing of such accommodations as may from time to time be suitable, and the enjoyment of social amusements.

CAPITAL STOCK

The capital stock of the corporation shall be Fifteen Thousand Dollars ($15,000.00), shall be divided into shares of Two Hundred Dollars ($200.00) each, shall be fully paid, and shall be non-assessable. No dividend shall be paid upon any stock except upon dissolution.

TIME OF COMMENCEMENT AND DURATION

The corporate period of this corporation expired on May 4, 1960, and is hereby extended, under this renewal, to exist perpetually. The corporation may continue the transaction of business as soon as the certificate is issued by the Secretary of State, of the State of Iowa.

BOARD OF DIRECTORS AND OFFICERS

The affairs of this corporation shall be conducted and managed by a board of eight (8) directors, four (4) of whom shall be residents of Belmond, Iowa, or the community surrounding said city, and four (4) of whom shall be residents of Clarion, Iowa, or the community surrounding said city, all of whom shall be stockholders of the corporation. The directors shall be elected annually by the stockholders at the regular annual meeting, for terms of one year each or until their successors are elected and qualified and have accepted office. Until the first annual meeting of the stockholders, the following named persons shall be the directors of the corporation:

C. C. Christie, of Belmond, Iowa; Roy A. Henderson, of Belmond, Iowa; D. B. Schaal, of Belmond, Iowa; Dwight Tyrrell, of Belmond, Iowa; Ben C. Birdsall, of Clarion, Iowa; C. M. Bunn, of Clarion, Iowa; D. C. Dougherty, of Clarion, Iowa; Frank Middleton, of Clarion, Iowa.

The officers of this corporation shall consist of a President, Vice-President, and Secretary-Treasurer, each of whom shall be a stockholder of this corporation. The officers shall be elected annually by the Directors at their annual meeting for terms of one year each or until their successors are elected and qualified and have accepted office. Until the first annual meeting of the directors, the following named persons shall be the officers of the corporation:

President — Robert L. Davison, Clarion, Iowa. Vice-President — R. B. Thompson, Belmond, Iowa. Secretary-Treasurer — Robert P. Hansen, Clarion, Iowa.

ANNUAL MEETINGS OF STOCKHOLDERS AND DIRECTORS

The annual meeting of the stockholders shall be held on the fourth Tuesday of February each year, beginning with the year 1961. Ten days' notice thereof shall be given by the President, Vice-President or Secretary, by ordinary mail to each stockholder at his last known address as shown by the records of the corporation, said notice to designate the place and time of the meeting. The annual meeting of the directors shall be held immediately following the adjournment of the annual stockholders meeting.

PRIVATE PROPERTY EXEMPT FROM LIABILITY FOR CORPORATE DEBTS

Private property of the stockholders of the corporation is and will be exempt from liability for all debts of the corporation.

Dated this 10th day of August, 1960.

CLARMOND COUNTRY CLUB,
of Clarion, Iowa
By Robert L. Davison, President
By Robert P. Hansen, Secretary
4814

Screwy Louie incarcerated for price slashing

After leading authorities a hot chase through four counties "Screwy Louie" one of the top brass in "Squint Eye" Pals and "Ripper" Gabrielson's gang was finally captured near the skating rink on the northeast edge of Belmond.

With his high-powered motor roaring, Louie Pals, alias "Screwy Louie," raced up and down all the side roads at speeds up to 25 miles an hour when he was captured near the aforementioned hangout.

"SCREWY LOUIE" PALS
Notorious Price-slasher Captured

When confronted with the evidence, Screwy Louie," readily admitted that he had been guilty of price slashing at the P&G Grocery.

Exhibit "A" for the prosecution is all flavors of Gum at 1c the package (limit 3 pkgs.) regularly priced at 5c per package. "Yes, I admit I marked down those packages of gum, they've been terrific bargains at 20 for 59c. Adv.

● Legal Notice

NOTICE OF REGULAR SCHOOL ELECTION, BELMOND COMMUNITY SCHOOL DISTRICT IN WRIGHT COUNTY, IOWA, AND HANCOCK COUNTY, IOWA

Notice is hereby given to the qualified electors of the Belmond Community School District of Belmond in Wright County, State of Iowa, that the regular election of said district will be held at the Belmond City Hall, Belmond, Iowa and Goodell Community Hall, Goodell, Iowa on the 12th day of September, 1960 (Second Monday in September) with the Polls opening at 12 o'clock noon and the Polls closing at 7 o'clock P. M.

All voters residing in Wright County, Iowa will vote at the City Hall in Belmond, Iowa. All voters residing in Hancock County, Iowa, will vote at the Community Hall in Goodell, Iowa.

One Director will be elected for a term of three years to succeed Carl C. Green whose term expires September 1960.

A District Treasurer will be elected for a term of two years to succeed C. C. Benson whose term expires September 1960.

The above notice of election is given by the order of said Belmond Community School District in the Counties of Wright and Hancock, in the State of Iowa.

Helen M. McClure,
Secretary of the School Board
4812

Sealed Bids on a 48 passenger School Bus

The Secretary of the Belmond Community School District will receive sealed bids on or before Tuesday, September 6, 1960, at 8:00 P. M. for the following:

1-48 passenger, conventional School Bus Body

1 Truck Chassis either (6 cylinder or 8 cylinder) The Chassis and Body must meet all the requirements of TR.B.3R prepared by the Department of Public Instruction, Des Moines, Iowa, January, 1957.

Bid forms will be furnished by the Board Secretary.

Separate bids will be taken on the body and chassis by the Board of Education.

Helen M. McClure, Secretary
Belmond Community School District
4813

Professional and Business DIRECTORY

VISUALINER
STEERING SERVICE
FRONT END ALIGNMENT
PHONE 328

LEN SHELDON Chevrolet Co.

Roy A. Henderson
LAWYER
Belmond, Iowa
PHONE 372

Dr. Paul A. Rietz
Optometrist
Phone 379 for Appointment
Office in A. C. Hansen Building

Life Insurance
Equitable Life of U. S.
● MORTGAGE ● RETIREMENT
● EDUCATION ● PROTECTION
R. W. COURSON AGENCY

Blue Cross Blue Shield
—Representative—
GEO. T. CUMMINS
PHONE 685
BOX 216—GARNER, IOWA

TED ZOOK
GENERAL CONTRACTOR
Solar Windows & Doors
LaPax Awnings
Dial 287 Belmond, Ia.

Dr. W. W. Weisbrod
Chiropractor
OFFICE HOURS
8 to 5 Mon. Through Sat.
Open until 9 Mon.-Wed.-Fri.
Evenings
X-RAY and NCM
Office Ph. 6431—Res. Ph. 6457

BELMOND VETS' CLUB
OPEN DAILY EXCEPT SUNDAY 2:00 P. M. TO 11:00 P. M. VETERANS AND SOCIAL MEMBERS ONLY

Peter C. Daniels
Contractor
Phone 903

MISHLER
ROOFING & SIDING
Phone 600, Clarion

Johnston Funeral Home
AMBULANCE SERVICE
DIAL 7811

We'll give you the best deal in town . . . on brand new

ATLAS. TIRES

It's a fact! Trade now, save dollars. You'll get the best tire money can buy. Guaranteed, coast-to-coast by 38,000 dealers! Use your Standard Oil Credit Card . . . up to 6 months to pay. No interest or carrying charge.

FREE MOUNTING! GUARANTEED!
Free Balancing

STANDARD

Lloyd's Standard Service
Phone 597—Belmond

CEC GETS A BRIGHT IDEA!

THE IDEA FORMS

CECIL CARSTENS (Getting The Right Slant On Things)

IN TIME FOR BELMOND'S RIDIKALUS DAY— AUGUST 20 SATURDAY

HERE'S WHAT CEC'S DEAL IS DURING RIDIKALUS DAY YOU CAN PURCHASE (COMPLETELY INSTALLED INCLUDING UP TO 50 FEET OF PIPE) A NEAT, NEW

Gaslite

FOR ONLY $29.99
(Marked Way Down)
FROM $49.95

Iowa Electric Light & Power Co.
SERVING THIS COMMUNITY SINCE 1915

SPEED QUEEN
FAMED FOR DEPENDABILITY

STAINLESS STEEL TUB

Belmond Hardware
Phone 590

Better living starts with Thermogas

Enjoy cozy warmth even on the floor with Gas Heat in your home

Youngsters can play in any room without danger of becoming chilled . . . because Thermogas heat gives you the healthful comfort of even temperatures throughout the entire house. You actually get all the comfort the ruddy, glowing coal grate fire used to bring—only now you enjoy this cozy warmth without soot, ashes or oily smudges. See your Thermogas man and see why over a million families are switching to gas heat this year.

FREE 11" x 14" color reprint of this illustration suitable for framing. See us or write for your free copy.

Don't be misled . . .

Gas is the ideal heating fuel for you because it's healthier, safer, fully automatic, cleaner . . . and you will be pleasantly amazed at its lower cost.

Whether you want central heating or space heating, you can depend on Thermogas.

EASY TERMS . . . AS LOW AS $11.00 PER MONTH!

Thermogas Company of Mason City
ROUTE 1 — MASON CITY, IOWA
LOCAL DEALER
BELMOND HARDWARE

Why rent? Buy a bulk tank under our fuel sale agreement and enjoy Metered Thermogas service.

SMALL DOWN PAYMENT

1000 Gal. . . . $6.66 per month
500 Gal. . . . $3.77 per month

CITIES SERVICE LP GAS

ATTEND THE WRIGHT COUNTY DISTRICT JUNIOR 4-H and FFA FREE GATE FAIR

IN EAGLE GROVE
MONDAY - TUESDAY - WEDNESDAY
AUGUST 22 - 23 - 24

PONY SHOW
MONDAY
AFTERNOON AND EVENING

RIVERBOAT FOLLIES
TUESDAY
AFTERNOON AND EVENING

WEDNESDAY MORNING
Livestock Sale
AFTERNOON
Go-Kart Races
EVENING
Variety Acts
Fireworks
Teen Hop

"What are you doing, Mister?"
"Coupling our gas main."
"Bet that's hard to do."
"Well, yes and no."
"What's coupling?"
"Holds it together."
"Who's this gas for?"
"Your Mom, to cook with."
"Ohhh"

For All Household Uses Gas Is Best . . . Naturally!

IOWA ELECTRIC LIGHT AND POWER COMPANY
GAS DIVISION

EDITORIALS

Blessed shalt thou be when thou comest in, and blessed shalt thou be when thou goest out. — Deut. 28:6

Ending GOP lethargy is Riehm's key to election

Why Curtis Riehm of Garner regards he has a very real chance of unseating Congressman Merwin Coad in the 6th Congressional District and has convinced the Republican Congressional Campaign committee that it can be done is evident in a survey that recently appeared in the Midwest Journal of Political Science.

Entitled "Urbanization and Party Competition: The Case of Iowa," it was written by David Gold and John Schmidhauser, assistant professors at the State University of Iowa. While the point of their dissertation — that urbanization and sharper political party competition do NOT necessarily go hand in hand — has no bearing on Lawyer Riehm's optimism, some of their data DOES.

Gold and Schmidhauser's investigations covering Iowa voting trends during the decade of 1946-56 give the 6th District's Republican Congressional candidate very real reason for hope — IF normally Republican voters can be induced to GO TO THE POLLS in larger numbers than in 1958. There lies the crux of the campaign, Curtis Riehm believes; and the National GOP Congressional Campaign committee is sufficiently convinced that it has promised the Garner attorney bona fide, active support.

The SUI writers discovered that out of the 15 counties in the 6th District, only TWO (Kossuth and Carroll) showed Democratic predominence during the period studied; close, two-party competition at all office levels was found in one (Palo Alto; and a more or less consistent tendency to split ballots at the state level of candidates was shown by one other (Boone).

All of the other 11 displayed a distinct preference for the Republican party. Hancock, Winnebago and Wright counties (remember, this was for the period 1946-56) were "straight Republican" and five more — Calhoun, Emmet, Greene, Hamilton and Humboldt — tended very strongly toward the Republican side of the ballot.

"Generally Republican" was the description attached to Crawford, Pocahontas and Webster counties. These findings of Gold and Schmidhauser strongly suggest that a hard-working Republican candidate, given solid party support, SHOULD find the 6th District his "oyster." Examination of the voting in 1956 and 1958 that put Coad in Congress and kept him there bears out this assumption.

It clearly was not switch-voting by Republicans, or desertion of the GOP ticket by large numbers of "independent" voters that cost the Republicans the 6th District seat in Congress. It was utter indifference on the part of a crucial number of habitual Republicans that kept them away from the polls altogether.

In 1956 in Wright county, for example, Eisenhower out-polled Stevenson 5,512 to 3,866 as about 9,400 voters cast ballots. Hoegh nipped Loveless 4,756-4,526 and Dolliver (who didn't find other "Republican" counties equally faithful) had a 4,969-3,883 edge over Coad.

The off-year election of '58 found about 2,400 Wright county voters staying home, who had exercised their franchise in '56. "Who" was staying home was made quite apparent by the 3,664-3,335 margin that Loveless posted over Murray and Coad's 3,641-3,133 margin over Wagoner.

Those Democratic totals were not high enough to cause defeat to Republican candidates in Wright county — IF GOP voters had gone to the polls in respectable numbers.

This situation was, without a doubt, duplicated in the other normally Republican counties in the 6th District.

Riehm has promised an all-out campaign, personally. Party leaders of the district, whose complacence was jarred into non-existence by the Congressional defeats of '56 and '58, are pledged to lend full support to their candidate.

It's going to be the job of Riehm and the party leaders to convince the traditionally Republican voters of the district that important enough principles are at stake to justify the "bother" of going to the polls. If they CAN do this, they are convinced the Republican strength is present to send our neighbor from Garner to Washington, D. C.

County should be grateful for Safety-Check project

All Wright county should take pride — and something MORE than that — in the peace officers' achievement of once again leading the nation with the best Vehicle Safety-Check conducted in a county of our size (10,000 to 25,000).

Besides the recognition that Wright county has won through this annual safety project, a good-sized handful of motorists undoubtedly have been saved from costly accidents — or worse — by learning through the Safety-Check of mechanical defects of which they were unaware.

In the four years that the Wright County Peace Officers association has won top honors in this nationwide program, more than 3,000 vehicles passed through Safety Lanes here and at the other inspection points. It is a virtual certainty that some of the drivers were safeguarded from serious trouble.

Just who might have been in those potential mishaps, unaware of the danger they were exposing themselves and their families to, we'll never know. But the price of a mechanical failure, such as described in the adjoining "Scanning" column, can be tragic — and all in Wright county who had their autos inspected should be sincerely grateful to the law enforcement officers, service station and garage personnel who gave of their time to conduct the Safety Check.

Special credit should go to Sheriff Bob Blecker as the innovator and guiding spirit behind Wright's award-winning Safety-Check program. It should be kept in mind that such things don't just "happen." They are inspired by capable leadership.

Clipped Comment

From the Typewriters of Other Editors

Loveless scared of Miller debate?

Jack Miller, republican nominee for U. S. senator, has Governor Loveless, the democratic candidate, backing away rapidly from any kind of a public debate.

Miller challenged Loveless shortly after he was nominated by the republican convention. Loveless replied testily that he wasn't going to draw any crowds for Miller.

The governor is bragging a bit on that crowd-drawing business. It seems Miller has been able to draw comfortably large crowds on his own.

The fact is Loveless is well aware that he is not even in the same league with Miller when it comes to a debate on the issues.

THE GOVERNOR HAS MADE a habit of not getting into anything but the shallow water of controversy without a life-saving crew on tap to bail him out.

Senator Kennedy and Vice President Nixon have agreed to debate as in the best interest of the nation. Neither of them is too scared to get into direct contest.

It would be most benefical to Iowans to have Loveless and Miller debate the issues in direct contest so the voters can make up their minds which will better serve Iowa and the nation.

Of course, maybe that's what Loveless is afraid of.

IF A MAN ASPIRING TO BE A U. S. senator in the greatest debating forum in the world is afraid to get into a debate to determine ability for the post, then what kind of a performance can we expect of him in the U. S. senate?

If Loveless is convinced he's better than Miller then it would be smart for him to draw the biggest crowd he can get to show up his opposition in direct contrast. That "crowds" talk is scared talk, and indicates Loveless knows which one would be best. — **Algona Advance**

No Cabinet Picks Now

Reports that Gov. Herschel Loveless is being considered for agriculture secretary in a Kennedy cabinet and Dr. Wm. G. Murray, his 1958 opponent, for the same post in a Nixon cabinet, should be thoroughly discounted at this stage of the campaign.

Candidates Kennedy and Nixon each made it quite clear in news conferences immediately after the Democratic and Republican conventions that they will not consider cabinet possibilities until after the campaign; that the campaign must be won first.

MOREOVER, NO PRESIDENTial candidate in his right mind — and these candidates definitely are — is going to risk the chance of offending other prospective cabinet appointees, and thereby the chance of losing their active support in their own states, by selecting his cabinet in advance.

That would be an exercise in extremely poor politics and you can bank on it that neither Kennedy nor Nixon will be caught in such a trap knowingly. So let's forget about cabinet appointees, except for purely speculative purposes, until after Nov. 8. — **Cedar Rapids** [illegible]

- **A good thing to keep in mind** is that half the people are not interested in your troubles, while the rest of them are glad to see you getting what is coming you. — **Iowa Falls Citizen**

- **In the big city for the first** time, the farm gal reported she was telephoning from the corner of Walk and Don't Walk. — **Laurens Sun**

"They" need help

A common remark in most communities goes like this "why don't they do something about getting an industry to come here?"

Those who make such a remark seldom have any definite group in mind as "they." It is just a catch-all to affix the responsibility for action somewhere.

Martin Miller of the Iowa Development Commission, who spoke here last week, in commenting on this often used question said the "they" is everyone in the town.

HE WENT ON TO EXPLAIN that Britt has successfully attracted two new industires in the past year because everyone in Britt was salesminded. The traveling men with headquarters in Britt, the merchants in daily contact with salesmen from out of town, vacationers from Britt, all were eager-beavers when it came to extolling the merits of this community.

STRANGERS VISITING BRITT could not help but catch the virus, so enthusiastic were all Britt people in spreading it.

Whenever anyone heard the slightest rumor of a possible business for Britt he personally saw to it that the rumor was explored to the fullest. Of course, most of the rumors went down blind alleys but not all of them.

So if you are interested in the progress of Manson then it is up to you to help it, not they. — **Manson Journal**

- **Any wife will attest that nag**ging is NOT nagging . . . if small faults are being corrected. — **Laurens Sun**

- **A man of 30 may know more** than a man of 50, but the former can't prove it till he's 50, thanks be. — **Iowa Falls Citizen**

- **A reckless driver is one who** passes you on the road when you can't go any faster. — **Algona Advance**

The Dishonor Roll

by Jerry Marcus

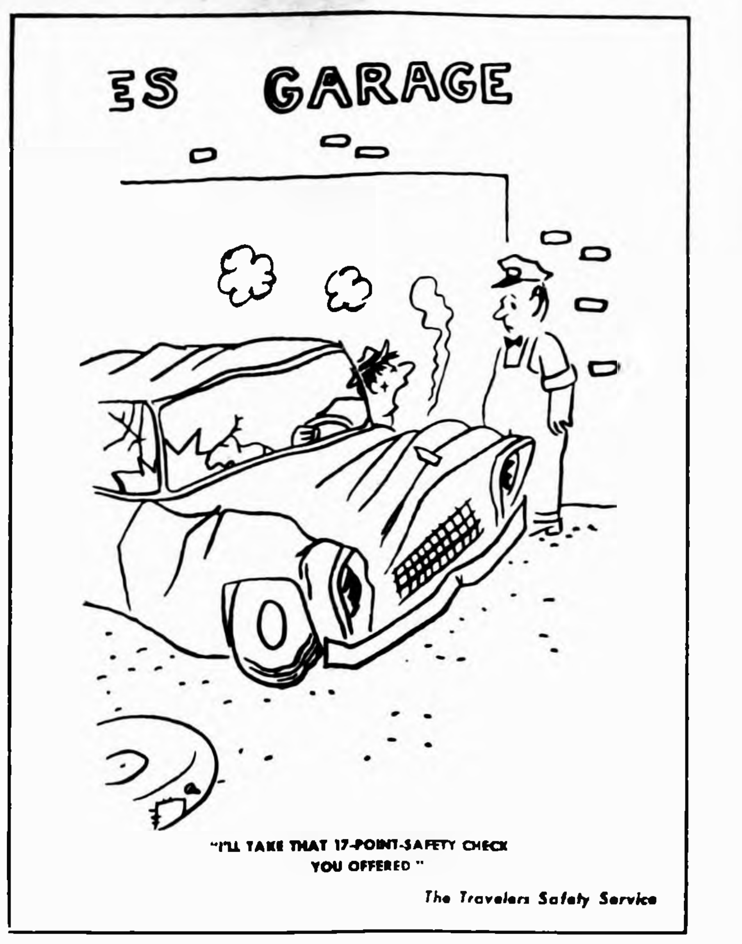

"I'LL TAKE THAT 17-POINT-SAFETY CHECK YOU OFFERED"

The Travelers Safety Service

Motor vehicle accidents killed 37,600 and injured 2,870,000 persons in 1959.

SCANNING THE HORIZON

WITH YE ED

MECHANICAL FLAWS DO KILL—

To give you some notion what sort of favor you may be doing YOURSELF when you drive your car through Safety Lane during one of the Wright County Peace Offficers' annual Vehicle Safety-Checks, we give you this eye-witness story of a fatal accident. It was written by George Young, assistant publisher of the Marion Sentinel. This accident, last summer, was caused by failure of the ball-joint suspension system in a right front wheel; the victim, Joyce Benton, 15, Davenport. Wrote Mr. Young:

You're driving along on old highway 30, now 150 just west of Mt. Vernon on a rainy Sunday afternoon. The paving glistens in the rain and appears to be slippery.

About 300 yards ahead of your car you notice a grey sedan traveling at what appears to be moderate speed. The next few seconds will leave an indelible mark on your memory, but you are just thinking about your driving.

The car ahead of you appears to be turning into a driveway, and you think to yourself that it looks like it's going too fast for such a maneuver.

Suddenly you are shocked, the car turns in the air and flips end over end, coming to rest on its top. Your only real memory is seeing the bottom of the car as it stands on end during its roll.

You accelerate, then slam on your brakes coming to a quick stop; jump out of the car and tell your wife to head for the nearest phone and call the highway patrol and an ambulance.

Then run over to the wrecked car, you see the wheels make their final revolutions. The scene is too much to take in one glance. First you see a woman running toward you gesturing wildly and apparently near hysteria.

Next you see another woman lying in a ditch — still. Then you see a small boy, about three. Two of the car's passengers appear uninjured so you jump into the ditch trying to remember what you learned about first aid in the army and from the Red Cross.

One look at the injured teenager and you know what you learned will do no good. Blood streams from her nose and ears. Dirt encrusts her nose and one eye. One side of her head is grotesquely swollen out of shape.

You feel for her pulse, and you find it. You take time to hope By this time other motorists have stopped. You yell for a blanket or something to cover her with, and look for other injuries. The only thing you see is the injury to her head.

You cover her and try to find some sign of consciousness — you find none. The girl is covered with a blanket and a rain coat, and the rain begins to wash some of the dirt from her face.

You can do no more — turn your attention to the other occupants of the car. The other woman asks you to find her billfold, you see it where the rear window of the car popped out and retrieve it.

You go down into the ditch to check on the condition of the injured girl. Her pulse is still beating, you see her shoulder twitch, You still hope.

By now there is a large crowd. You ask if there is somebody who has more knowledge of first aid than you possess — no one comes forward.

So you go again to check on the girl in the ditch. She has stopped any noticeable movement and you can't find a pulse. You try again, still no pulse. You don't say anything — because you can think of nothing to say.

Now an ambulance, operated by a funeral home, drives up. The mortician follows. He looks at the girl and you both agree that she is now dead. The other woman and the child — both apparently uninjured — are loaded into the ambulance and are taken to a Cedar Rapids hospital for examination.

By now traffic is pretty well tied up. Two truckers help direct the traffic and soon the highway is pretty much clear. They put up flares and leave.

You are wet through. Up to now you hadn't thought about it, but now you start to get cold. You have a cigarette with the funeral director and wait for the highway patrolman to arrive.

He does, and you tell him your story. He takes your name and address and says you can go. You walk back to your car and take a final glance at the accident scene.

You get to your car and strip off your wet shirt. Your wife offers to drive your car home, and you let her.

How do you feel now — completely empty, devoid of any feeling.

What was the cause? — Failure of the suspension system in the car's front end.

You think just another name to be added to the state's highway death toll.

Who were they, three strangers whose names you never learned until you hear a newscast later that day.

Where were you driving when all this started, just about 40 minutes ago, — you were on your way home from a picnic.

From our EARLY FILES

AS REPORTED IN:
The Independent
The Herald-Press
And The
Iowa Valley Press

TEN YEARS AGO —

Three Belmond youngsters will bid for honors in the state baby health contest to be conducted in conjunction with the state fair. They are Derlene Stoffer, daughter of Mr. and Mrs. Donald Stoffer; Marietta Schaal, daughter of Mr. and Mrs. Russell Schaal; and Sandra Lee Johnson, daughter of Mr. and Mrs. Fred H. Johnson.

—1950—

Three political candidates will appear as speakers on the Labor Day program being planned by Pierce-Zeiger Post of the VFW. They are Clark McNeal and Vernon McLaughlin, running for state representative from Wright county on the Republican and Democratic tickets, respectively; and Rodney Urdahl, Democratic state senatorial candidate for the 37th District.

—1950—

Betty Tracy, who is a student nurse at Mercy hospital in Mason City, is spending her two-week vacation at the parental Ed Tracy home.

—1950—

Under the direction of Scoutmasters Glen Eccles and Glenn Martin, members of Boy Scout Troop 16 will present this weekend in the city park a demonstration of various camping skills they have acquired on regular camp outings.

—1950—

Doctors who examined Wright county's 11 draft candidates at Des Moines last Tuesday were nonplused when ever yone of the draftees passed the physical.

TWENTY YEARS AGO—

Rudy Quandt, Jr., left Monday for U. S. Naval Training Station at Great Lakes, Ill., after being accepted at Mason City for enlistment in the Navy.

—1940—

Three juvenile inmates of the county jail escaped Monday after throwing ammonia in the eyes of Mrs. Roy Wilson, the sheriff's wife, when she opened the door to the cell block to return a trusty to the jail.

—1940—

Ethel Brunes returned Monday to her work at Roy Henderson's office after enjoying a two-week vacation at Goodell and Mason City.

—1940—

You Can Buy for Less at Cleveland's — Chesterfield, Old Golds, Luckies and Camels — 17c pkg., 3 pkgs. 50c, carton $1.60; Avalons, Wings, Sensations — 15c pkg., 2 pkgs. 26c.

—1940—

Belmond Auto Company advertises 12 Model A Fords, 1930 and 1931's, $59 to $89; five Model A's, 1928 and 1929's, $39 to $59.

—1940—

Ruth Hill has entered the Thompson School of Beauty Culture at Des Moines.

—1940—

Harold Nielsen has installed a new computing gas pump at his station on Highway 69 this week.

—1940—

Fern White is enjoying a two-week vacation from her duties at Hogenson Construction company.

THIRTY YEARS AGO—

About the busiest place in town these days is the cucumber salting station near the M. and St. L. depot. All of the 29 growers are currently delivering pickling cucumbers and Monday 9,919 pounds were delivered.

—1930—

During 1929, Wright county paid out $13,859 for the support of former residents who are inmates of state institutions. Largest item was $10,699 to the state insane asyum at Cherokee for the care of 51 inmates from this county. (Ed's note: in 1959, Wright county payments to state institutions came to $114,704.)

—1930—

Earl Wampler of Scranton knocked out Speedy Ed Muckey of Odeboldt in the 5th round of a 10 round boxing match at the Belmond Opera House last Thursday night. George Kaduce of Belmond and Jackie Lewis of Grand Junction fought to a six-round draw.

—1930—

S. W. Luick and M. H. Hanson are building a miniature golf course on the vacant lots east of the Belmond Lumber company office. It will be an 18-hole course and be called "Shady Nook."

—1930—

Mrs George Goelz has taken the school census for this year and reports 566 children of school age in the incorporation, 269 boys and 297 girls.

—1930—

D. E. Packard and sons Francis and Junior went to Des Moines Sunday to attend the state bait and casting tournament. Francis won several places.

FORTY YEARS AGO—

Steven Hardwick left last week Thursday to resume his work at St. Louis.

—1920—

Iowa Valley Sugar company's factory here is rapidly nearing completion. It will take the product of approximately 75,000 acres of beets and will disburse the following estimated amounts for a season: beets, $750,000; labor, $15,000; coal and other supplies, $70,000; freight, $200,000.

—1920—

The 14-year-old daughter of a Charles City railroad employee, while clamming last week with her father in the Cedar river, found a beautiful, 12-grain pearl in the first shell she opened. Its value has been appraised at $1,500.

—1920—

Mr A. Andrews has been ill for the past week or 10 days. He had an attack of hiccoughs which could not be checked for a number of days and he was very much weakened therefrom.

—1920—

LOST — Auto crank. Finder please notify Rev. Leinbach.

—1920—

Last Sunday afternoon at Clarion, the Belmond ball team defeated Clarion in a first class game of ball, 4 to 3, in 10 innings.

—1920—

The First National Bank at Thornton was robbed by yeggmen about 3:00 o'clock Monday morning. They got away with $10,000, with $4,000 of that amount in cash and the rest in Liberty Bonds.

FIFTY YEARS AGO—

Rowan now has a tennis court. Look out for results.

—1910—

Try Ideal Brand coffee. 30c a pound at Goetz.

—1910—

The Palmer threshing machine operating in the Luni neighborhood threshed 2,000 bushels of oats last Thursday afternoon. In a lot of neighborhoods that would be considered a good day's work.

—1910—

P. C. Lowenberg of Goodell had five acres of oats which went 75 bu. to the acre, machine measure, and 77 bu. by weight. Who can beat it?

—1910—

Alma Ruka, the little daughter of Mr and Mrs. George Ruka of Goodell, fell from one of their upper bedroom windows Sunday evening. She received quite a bad injury to her foot by striking on a picket fence.

—1910—

Ed Norby and Charles Buchanan went to Algona today. They took a tent and will camp out this fall while looking for pearls and other treasures.

—1910—

Lud Simerson is having his hardware store reshingled. Elmer Pierce is doing the work.

—1910—

Born to Mr. and Mrs. E. Stadtlander of Alexander last Sunday, a baby boy of standard weight.

Know your businessmen—

Loats entered insurance to "be own boss"

A. W. "ANDY" LOATS — HE'LL INSURE YOU

Going on 12 years ago, A. W. "Andy" Loats was a disturbed man. He had been employed for 22 years by Farmers Grain company. He was assistant manager of the elevator; his relations with the management and all the staff had been very satisfactory, and he had no kicks. But he'd given into a a yen to become his "own boss" and had bought an insurance agency from Albert Schmidt.

Andy had been in possession of the insurance business for two days before he finally worked up nerve enough to inform his boss, George Elder, that he was quitting.

Despite his pleasant association with Farmers Grain, Andy has had no regrets over the switch. He adds that his wife should be given a generous amount of credit for the shift, saying, "She practically had the insurance business bought before I'd entirely made up my mind."

"Having a business of your own gives you a good opportunity to starve if you don't work at it," Andy concedes. "I put in long hours at building up my clientele during the first five or six years I was handling insurance. In recent years, I've been able to take it a bit easier; but I still cover quite a wide territory looking for prospects."

He says his territory extends from west of Clarion to the Thornton area, and from around Kanawha southeast as far as Latimer. Some of his policies are renewed annually by the policyholder, himself, and Andy has to pay no attention to them unless the renewal premiums fail to go in on schedule.

Some customers who have been on his books since before he bought the business he hasn't even seen in 12 years time. But each year when they pay, his commission is automatically forwarded by the insuring company.

Andy adds that an insurance man who has an office gets quite a bit of what he calls "walk in" business. This is most apt to be in the form of fire or auto insurance. On the other hand, some types are gotten exclusively by direct selling. Life, accident and health, and hail insurance are examples.

"Farmers just won't come to you and buy hail insurance," Andy says. He writes a good deal of hail insurance; enough that he not infrequently gets more in a single township than one company will accept. Then he has to start writing on another firm's contracts, for the insurer doesn't like to be exposed to too large arisk in a limited area.

While he writes all sorts of insurance, Andy says the larger part of his business is in fire, auto and farm liability policies. The farm liability is relatively new. Time was when a farmer's livestock was not considered responsible when hit by an auto. But in such cases, now, the farmer is most liable to have to pay for damages.

He personally recalls seeing a motorist driving at high speed hit a steer in a road near Meservey, badly damaging the front of the car and killing the animal. Apparently not knowing that the farmer would have been held responsible, the fellow hurriedly left the scene instead of looking up the steer's owner.

Andy's first business experience was as a grocer. He was born and raised a farm boy, east of Belmond, but didn't care much for farming. If he learned anything from the grocery experience it was the fact that there are tricks to the trade if you're to be successful.

After five years he decided he wasn't cut out for a grocer and sold the business to a Mrs. Bump, who later resold to A. W. "Doc" Johnson. Andy observes, "Doc obviously knew more about the business than I did. Under his guidance and that of his brother Harold, it developed into a super market!"

It was after selling his store that Andy joined the staff at Farmers Grain.

Andy's community service has included a term as mayor of Belmond during the early 'fifties. He was not a candidate for re-election. He explains, "One term at that job was plenty."

A bit regretfully, Andy says, "Time was, I knew the name of everybody in Belmond. But the town's getting too big for that now."

He admits he now has trouble sometimes remembering names as well as he should. But customers and prospective customers seem to keep his well in mind. And that, after all, is the important thing.

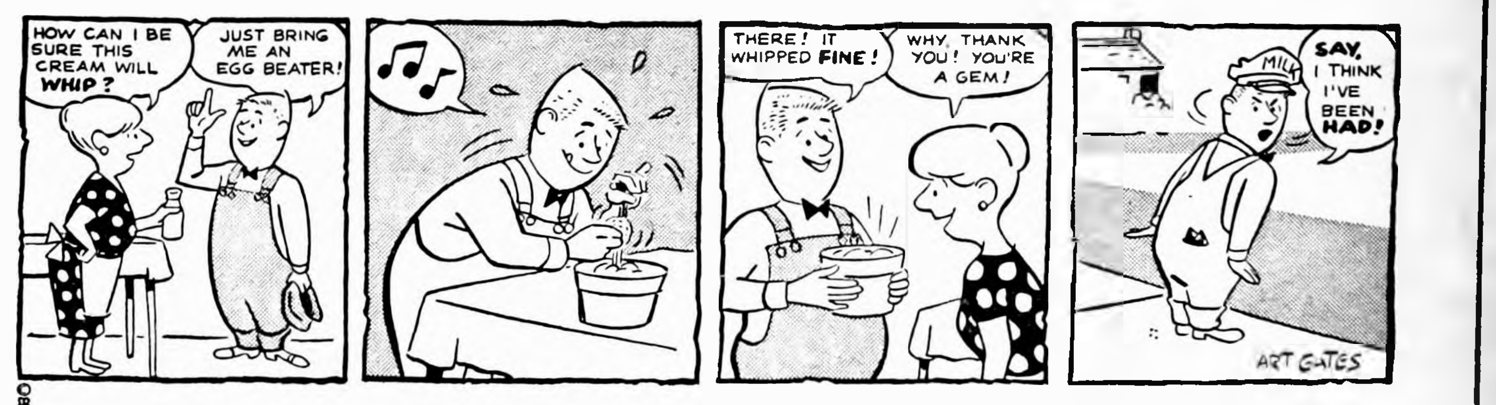
HOW CAN I BE SURE THIS CREAM WILL WHIP?
JUST BRING ME AN EGG BEATER!
THERE! IT WHIPPED FINE!
WHY, THANK YOU! YOU'RE A GEM!
MILK
SAY, I THINK I'VE BEEN HAD!
ART GATES

BILL THE MILKMAN - - - - - - - - - - - - - by BELMOND DAIRY

Bill's really not mad. He's always ready to go "all out" to please his customers. He can be depended on for service-plus every time!

Phone 324 or 544

USE BELMOND BUTTER

BELMOND CO-OP CREAMERY

A
RidiKulus MeSSege
FROM A
RidiKulus cleanneR

"Hove A
RidiKulus
Day, an if'n
Ya git cher
cloz dertee
put us
On thu SPOT!"
Jimmy Havens

Model DRY CLEANERS
PHONE 318
FREE PICK UP & DELIVERY

AVERY SUNBEAMS

Regular meeting of the Avery Sunbeams 4-H club was held at the home of Arlys Arnold on Aug. 6.

The intermediate demonstration team, Elaine Lacey and Merrie June Reinhart, gave the demonstration which they will present at the fair. Also the junior demonstration team of Valinda Pearson and Marlene Koehler gave their demonstration.

Recreation was conducted by Merrie June Reinhart.

Roll call was answered by 16 members. Plans were discussed for the fair. Elaine Lacey was program chairman.

Margaret LaFavre gave a talk on "Selecting Color for the Girl." A talk on "Removing Dust From a Sewing Machine" was given by Wendy Doble. Lavonne Ausborn gave a demonstration on taking correct measurements.

A picnic lunch was served on the Arnolds' yard.

Marlene Koehler
Reporter

WHAT ARE YOUR CHANCES
for recovery under Chiropractic Care?

The following statistics, based upon studies reported by the Chiropractic Research Foundation, National Chiropractic Association, and by the Committee on Research, International Chiropractors Association, indicate results obtained under chiropractic care for a large variety of chronic conditions. The majority of these cases had already received prolonged treatment without success.

CONDITIONS	NUMBER OF CASES STUDIED	PERCENT WELL OR MUCH IMPROVED	PERCENT SLIGHTLY IMPROVED	PERCENT SAME	PERCENT WORSE
ALLERGIES	39	87.2	10.3	2.5	0
ANEMIA	65	81.5	9.2	7.7	1.6
ARTHRITIS	447	73.3	16.8	9.4	.5
ASTHMA	335	80.5	12.1	6.5	.9
BACK DISORDERS, GENERAL	1629	81.75	17.3	.95	0
BRONCHITIS	101	84.2	9.9	3.9	2.0
BURSITIS	29	89.3	7.1	3.6	0
CONSTIPATION	759	79.2	12.3	6.7	.8
DIZZINESS	51	86.3	7.8	5.9	0
EMOTIONAL DISORDERS*	359	85.5	8.0	5.5	1.0
GALL BLADDER DISORDERS	21	80.9	14.3	4.8	0
GENERAL TENSION	91	72.5	16.5	8.8	2.2
GENERAL WEAKNESS	23	87.0	8.7	0	4.3
GOITER	28	85.7	10.7	3.6	0
HAY FEVER	141	81.6	13.4	5.0	0
HEADACHES, NON-MIGRAINE	1941	83.2	11.1	5.1	.6
HERNIATED DISKS	1039	89.2	7.9	2.5	.4
HIGH BLOOD PRESSURE	316	73.0	9.3	6.4	1.3
INDIGESTION	133	89.4	4.5	5.3	.8
INSOMNIA	[illegible]	81.8	11.4	5.1	1.7
KIDNEY DISORDERS	83	81.9	3.6	9.7	4.8
LIVER DISORDERS	36	80.5	16.7	2.8	0
LOW BLOOD PRESSURE	91	73.6	17.6	8.8	0
LUMBAGO	1835	87.3	8.0	4.2	.5
MENOPAUSE DISORDERS	15	73.4	13.3	13.3	0
MENSTRUAL DISORDERS	209	81.8	11.9	5.9	.4
MIGRAINE HEADACHES	210	86.6	8.1	2.9	2.4
NAUSEA	15	100.0	0	0	0
NERVOUSNESS	1153	80.8	12.8	5.3	1.1
NEURALGIA	211	80.1	14.2	5.7	0
NEURITIS	333	86.4	6.4	7.2	0
PARALYSIS	144	68.8	20.8	8.3	2.1
PLEURISY	20	95.0	5.0	0	0
RHEUMATISM	136	77.2	14.7	8.1	0
SACRO-ILIAC DISORDERS	304	81.8	17.2	1.0	0
SCIATICA	791	85.0	9.4	5.1	.5
SINUSITIS	473	83.2	11.8	4.7	.3
SLIPPED DISKS	1000	88.7	7.9	3.0	.4
SPINAL CURVATURES	35	82.9	5.7	8.6	2.8
STIFF NECKS	208	93.2	4.4	2.4	0
STOMACH DISORDERS	274	82.5	13.1	3.7	.7
ULCERS	167	80.2	13.2	6.0	.6

Regardless of what your ailment is called . . . no matter how long you have suffered . . . Chiropractic care may be the exact answer to your specific health problem. Chiropractic succeeds many times after all other methods have failed.

DON'T WAIT!
Time is a friend of disease!

This Information
Is Supplied As A Public Service
By The
Wright County Chiropratic Ass'n

HEALTH is a NATURAL condition!

VERLYN FROHLING

• • •

Frohling getting Marine training

QUANTICO, Va. (FHTNC) — Graduated July 25 from the Junior Platoon Leaders Class at the Marine Corps Schools in Quantico, Va., was Verlyn R. Frholing, son of Mr. and Mrs. Edward Frohling of Belmond, Ia.

He is attending Wartburg college at Waverly.

The six week course was designed to prepare him for a 2nd Lieutenant's commission in the Marine Corps, following graduation from college. After receiving his commission he will begin a 26-week course at the officers basic school, also at Quantico.

● Belmond Locals

Mr and Mrs. Phil Brown and Joan of St. Louis, Mo., were recent vistors in the home of her parents, Mr. and Mrs. Corri Fitts.

Mr and Mrs. A. S. Lund of Albert Lea, Minn., were callers a week ago Sunday at the Corri Fitts home. Mr. Lund was at one time a cashier in the First National Bank here.

Mr. and Mrs. Dick Middleton and sons visited in the Frank Tourtolotte home in Clarion on Friday evening.

Mr and Mrs. J. A. Tvedt of Montour were visitors in the Roy McClure home on Monday of last week.

Wilgur the HaPPy Tire Man
HAS GONE NUTS

Tires Save Up To 30%
RIDICULOUS DAY ONLY

WE WILL BE LOADED WITH TIRES OF ALL SIZES ALL PRICES FOR RIDICULOUS DAY SATURDAY, AUGUST 20th, but better come early and get the best deal, we could run out.

OK AUTO FLOAT TIRES
Phone 990

Rubber Welders
B.F.Goodrich
Phone 990

Tractor—Passenger Car—Truck Tires
2 blocks North of Main Street in Belmond
on Hwy 69

Repairing, Recapping, Wheel Alignment and Balancing, New and Used Tires.
YOUR COMPLETE TIRE STORE WHERE YOUR DOLLAR BUYS MORE.

THIS COUPON
GOOD FOR
1 MINUTE NAPS
ON
THE DAVENPORT OF
YOUR CHOICE

Good On Ridiculous Day Only

WE'RE NOT LIEING
ABOuT tHE RIDiCULOus DaY VALueS aT KENnEDY'S
● ALL DAY AND EVENING SATURDAY AUGUST 20TH ●

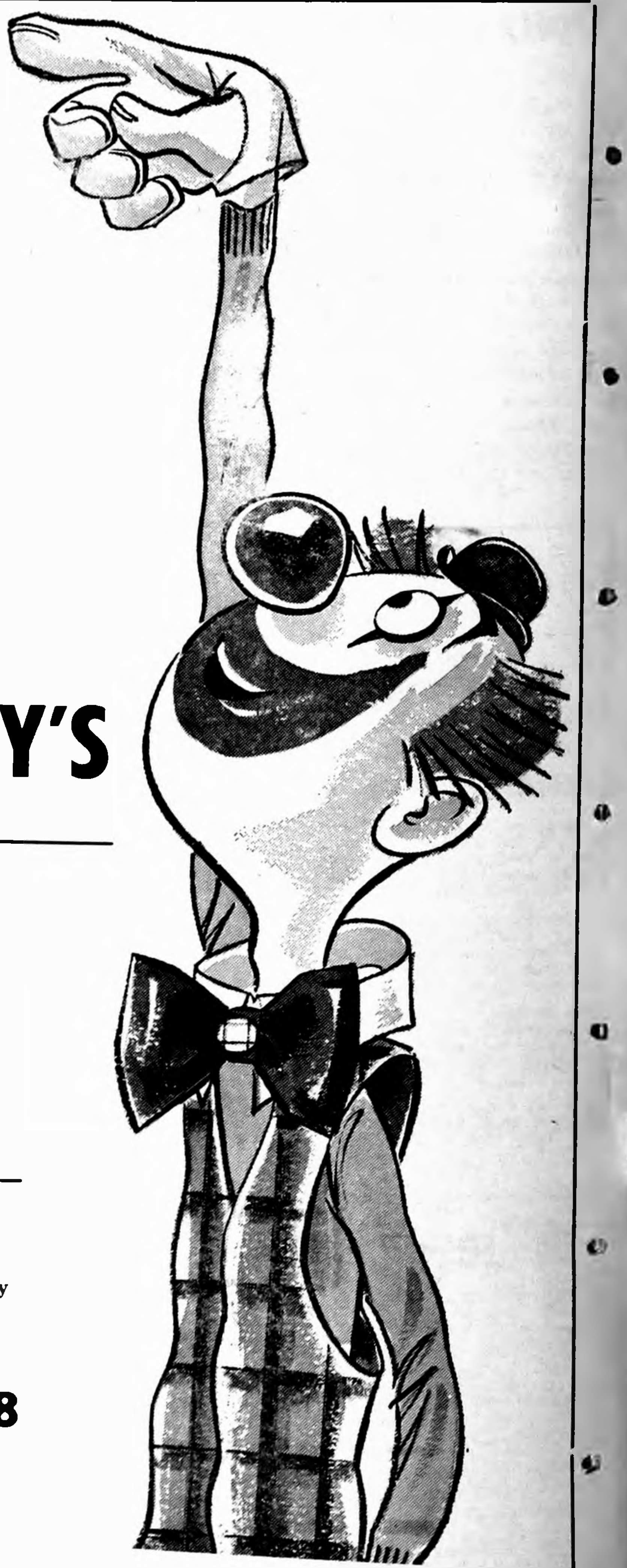

You'll Think
WE'VE GONE
LOCO
When You See These
SIDEWALK SALE
BARGAINS

Carpet Samples 49¢
Foam Sofa Pillows 59¢
FLOOR SAMPLES
Step Tables $4.95 up
Deltox Throw Rugs 48¢

LARGE DISCOUNTS
Throughout Store
ALL ITEMS TAGGED WITH A NUMBER AND SALE PRICE — PICK OUT A BARGAIN — BRING NUMBER TO CHECK OUT COUNTER

Better Bedding Buys Mattress & Box Spring
For Grandpas and Grandmas
INNERSPRING MATTRESSES
SAVE FLOOR SAMPLES—ODDS & ENDS
$20 316 COIL ONLY $19.95
$25 410 COIL ONLY $24.95
BUTTON FREE
$32 600 COIL ONLY $37.95
$25 Quilted Button FREE $44.95
$30 Pedic Mattress Spring only $139.95
BOX SPRING—SAME PRICE

CHAIRS . .
AT A PRICE WHISTLERS MOTHER WOULD HAVE LIKED
Rockers—Occasionals—Recliners
SAVE UP TO 50%
OVER 60 TO CHOOSE FROM
MANY STYLES & COLORS
FROM $13.95

DINETTES
5 pc. TABLE & 4 CHAIRS
FROM $39.95 Limited Supply
STUDIO COUCH
ONE ONLY—BROWN
Reg. $79.95 $48.88
LIVING ROOM SUITES
LARGE SELECTION OF STYLES & COLOR
AT TREMENDOUS SAVINGS

There Isn't Much Time — So Better See Us Fools Now—
FOOLS FOR GIVING BETTER BUYS IN FURNITURE

KENNEDY "The House Of Comfortable Bargains"

"No Credit — We Haven't Got Any — So How Can We Give You Any?"
During Ridikulous Day
Monthly Payments Can
Be Arranged

"Squint Eye" and "Ripper's" Gang at P & G Escape *(Wanted For Slashing Prices)*

"Squint Eye" Pals

"Ripper" Gabrielson

LOCAL OWNERS CHARGED WITH MUDERING PRICES!

"Melon Head" Dorr

Grabs Lettuce and scrams!

"Screwy Louie" Pals

found hiding in stockroom!

"Butcher Boy" Shahan

Takes it on the lam!

"Cabbage Head" Porter

Also found to be implicated!

"Sticky Fingers" Whipple

"Terrible" Carole Kurtz

LOCAL CHECK-OUT GIRLS BEING HUNTED TODAY!

Folger's COFFEE lb. can 59c

Gold Medal FLOUR 50-lb. bag $3.19

Del Monte Chunk Tuna	4 for	$1
Del Monte PEAS, 303 can	5 for	$1
Del Monte Peaches Halve & Slices	2½ can	29c
Del Monte Pears Halves	4 303 cans	$1
Del Monte Fruit Cocktail	5 303 cans	$1
Del Monte Seedless Raisins	4 15 oz. pkg.	$1
Del Monte Kosher Dill Pickles	3 24-oz. Jars	$1
Del Monte Sweet Pickle Chips	4 for	$1
Del Monte Pumpkin	8 303 can	$1
Del Monte Grapefruit Sections	5 303 can	$1

RIDICULOUS DAY SPECIALS FOR SATURDAY ONLY

6 A.M. TO 8 A.M.	WIENERS	2c ea
8 A.M. TO 10 A.M.	COFFEE 2 lbs.	98c
12 NOON TO 2 P.M.	OLEO lb.	10c
2 P.M. TO 4 P.M.	Ice Cream Cones	1c
4 P.M. TO 6 P.M.	WE PAY YOU FOR PARKING	
8 P.M. TO 10 P.M.	POTATOES	19c
10 A.M. TO 12 NOON	PORK LIVER	15c lb
4 P.M. TO 8 P.M.	POP	5c
	Potato Chips	2c
	HOT DOGS	5c

CLIP THIS COUPON
Coupon Good Thurs., AUGUST 18, 1960
Coupon No. 9
GOOD FOR
STAINLESS STEEL
DESSERT SPOON
With $3.00 Order or More
(SIGNED)
VOID AFTER AUGUST 24TH, 1960

BANANAS lb.	10c
Snoboy Oranges	2c ea
LETTUCE	2 for 25c
RUSSET POTATOES 10 lbs	49c
WE'LL HAVE BUSHELS of ILLINOIS PEACHES	
PLUMS 10 LB. BASKET	89c
WATERMELON 20-lb. Ave.	39c

Del Monte Specials

Mix or Match
PINEAPPLE
+Tidbit
+Crushed
5 $1

PINEAPPLE GRAPEFRUIT JUICE DRINK
29 oz. Handy Can
5 for $1

Alco Wrap 25 Ft. Roll,	29¢
Grapelade Jam or 20-oz jar Welch Grape Drink qt. can	3 for 89c
BREAD HOLSUM or BUTTER TOPP 16-oz. Loaves	6 $1
ICE CREAM BRIARDALE or Lakes ½ gal.	59c
WELCH'S FROZEN Grape Juice 6-oz. can	6 $1

Long-Stimmed—Fresh-Cut
ROSES
DOZEN
89c

GUESSING CONTEST
Guess the weight o fthe yard-long wiener hanging behind the meat counter and win —
10 to 12 lb. ave. **HAM**
(Drawing in Case of duplicate correct guesses)

or Swiss Round STEAK A A Grade	79c lb
Home Rendered LARD	2 lbs 29c
FIRST CUT LOIN PORK CHOPS Extra Lean	39c
BOONE RIVER—1-lb. cello bag All Meat FRANKS	49c
CORN KING BACON	59c lb
LOIN PORK ROAST	39c lb
BRITT BOLOGNA YOUR CHOICE	59c RING

RED DOT Potato Chips Twin Pack	49¢
SPECIAL DISPLAY Neckties, Reg. $1.50	2 for $1

14 oz. bottle CATSUP
303 can CORN
303 can Spinach
6 for $1

P & G SUPER MARKET

ALEXANDER NEWS

MRS. H. B. JANSSEN

Farewell party honors Howard Smith family

The Howard Smith family were honored by friends and neighbors Friday evening at a farewell party in their home. The Smiths are moving to Hampton to make their home where Mr. Smith is employed at the Kriener Implement company.

REFORMED CHURCH

Rev. J. Hoekstra, Pastor

Morning worship 9:30 a. m.
Sunday school 10:45 a. m.
Evening praise 7:30 p. m.

Thursday, Aug. 18, at 7:30 p. m. — Young People's League. A film will be shown that evening. Title "Something To Die For." Young people of surrounding Reformed churches are invited to come. Refreshments following.

Mr. and Mrs. Harry Hill and family were Tuesday overnight guests in the John Hill home at Adams, Minn. David Hill came home with them for a visit.

Mrs. Alfred Hansen and Talma of Rowan were Monday afternoon visitors in the Freeks homes.

Sally Hopkey of Thornton visited several days in the Gaehart Hopkey home and with Barbara Hopkey visited from Thursday until Sunday in the Bruce Banwell home at Clarion.

Mr. and Mrs. Henry Koenen and family were Sunday guests in the Henry Stoffer home to visit the Harold Shipley family of Boscobel, Wis., guests in the Stoffer home at Sheffield.

TAMPAX®
INTERNAL SANITARY PROTECTION
Regular TAMPAX
10's... 45¢
40's... $1.59
NO BELTS NO PINS NO PADS NO ODOR
Nolan Rexall Drug

NOTICE
I Have Purchased Bernies Repair Shop And Will Do Welding, Mechanical and General Repair Work.
DON'S REPAIR SHOP
DON HAGEN, PROP. ALEXANDER, IA.

TOMATOES
FOR SALE
HAVE 3,000 HYBRID TOMATO PLANTS . . . SELL BY BU. — $2.00 OR BY LB. . . . WHOLESALE OR RETAIL.
Ph Dows 4309 John W. Reed Galt, Iowa

Announcement..
I HAVE PURCHASED ED'S BARBERSHOP AND WILL WELCOME YOUR PATRONAGE
I know I'm going to like Belmond and hope Belmond will like me.
Sam Shoemaker
SHOP CLOSED ON MONDAYS

Crazy Values
Salt & Pepper Shakers, each . . . 5¢
Magical—6% Bluegrass
GRASS SEED, lb. . . . . 41¢
5 lb. Plastic Bag
GRASS SEED, ... $1.07
6 inch
MILK FILTER DISC., ... 49¢
Plastic Coated
PINT CONTAINERS, each . . . . . . 3¢
21 Gallon
GARBAGE PAIL, ... $2.49
1 Only
Red Plastic Step Stool $5.00
MANY MORE CRAZY VALUES ON OUR SIDEWALK RIDIKULUS DAY
Gambles
The Friendly Store

Hagen purchases shop of Karstens

Don Hagen of Latimer has purchased the Bernard Karstens Implement shop and took possession Monday morning.

The Hagen family will move by Sept. 1st into the building formerly owned by Lyle Larsen.

ON VACATION

On vacation are the Dallas Schear family for a week in Minnesota; Coach and Mrs. Olson and children for several days in Colo., Galen Hackbarth, Wayne Vestweber, Leonard Bobst and Kent Myers on motorcycles for a two-week trip in Wisconsin, Minnesota, the Dakotas and other places; the Clarence Vestweber family at Mille Lacs, Minn., and other places for a week and the Bert Frey and Fred Modderman families also a week in Minnesota.

Mr. and Mrs. Bernard Kastein and family of Springfield, S. D., were overnight guests of Mrs. Anna Wandscheer last Friday evening. They also visited Friday evening with Rev. and Mrs. J. Hoekstra and family.

Mr. and Mrs. Fred Larsen accompanied Mrs. Nellie Leebrick of Belmond to Latimer Saturday and visited Mrs. Mary Finkle.

Naila Clough of Clear Lake was a Monday and Tuesday visitor in the Gaehart Hopkey home.

Mr. and Mrs. Calvin Schulte and children and Mr. and Mrs. Laurell Burger and girls were Sunday visitors in the Robert Lauritzen home at Austin, Minn.

Thirty-seven relatives attended a wedding reception for Mr. and Mrs. Charles Johnson Sunday in the John Johnson, Jr., home.

T. O. Markwardt spent Sunday with Mrs. Annie Nicholson at Floyd.

Mrs. Nellie Leebrick of Belmond was a Friday afternoon visitor in the Fred Greenfield home. Ed Tucker of Iowa Falls was a dinner guest Sunday in the Greenfield home.

Mr. and Mrs. Frank Parks and family of Ionia, Mr. and Mrs. Laurell Burger and daughters and T. O. Markwardt were Saturday evening guests in the Calvin Schulte home in honor of the birthday of Mrs. Burger.

Mr. and Mrs. Fred Wenzel, Jr., and children, Mr. and Mrs. Ray Ellingston and girls of Belmond and Mr. and Mrs. Walter Janssen and family of Iowa Falls were dinner guests Sunday in the Herman Janssen home in honor of the birthdays of Lori Sue and Herman Janssen.

Mr. and Mrs. Clement McLaughlin and Scotty of Belmond took Mr. and Mrs. Lloyd Benson and Connie to Perry Thursday evening where they left by train for a visit in the home of Mr. and Mrs. Michael O'Connor and family in Los Angeles, Calif. The McLaughlins are staying in the Benson home during their absence.

Sgt. and Mrs. Ralph Bolsinger, Randy and Bonnie of Hunters Air Force Base in Georgia were Thursday afternoon visitors in the Jim Staley home.

Mrs. Clifford Lewis and Mrs. Roger Lewis of Saginaw, Mich., were Wednesday supper guests in the Mrs. Gussie Stoffer home.

Mr. and Mrs. Bert Ketchum of Muskegon, Mich., were Monday visitors in the Hilko Pals home.

Mr. and Mrs. Curtis Peters and family of Waterloo were Sunday visitors in the Mrs. Floe Peters home. Jim and Ronny Peters remained for a few days visit.

Mr. and Mrs. Lyle Larsen and Cindy of Royal visited a few days in the Chris Larsen home and with other relatives.

Mrs. Ray Letzring and son Jerry of Latimer were Wednesday visitors with Mrs. Lillie Switzer.

Rev. and Mrs. Sherman Arends of Los Angeles, Calif., are visiting in the Oscar Hensel home and with the Hensels were Friday visitors in the Grover Arends home at Williams.

Mr. and Mrs. Delbert Tinkey and sons of St. Paul, Minn., were weekend visitors in the Will Tinkey home. The Tinkeys, with Mr. and Mrs. Marvin Jaacks and children, Mr. and Mrs. John Halfwassen and Mrs. Loren Tinkey of Latimer, were Sunday guests in the Alvin Orpen home at Kensett in honor of the birthdays of Vicki Drury and Joyce Orpen.

DANCE
6 Fat Dutchmen
DUNCAN, IOWA
Tues., Aug. 23

Mr. and Mrs. Hilko Pals were Tuesday visitors in the Robert Nicholson home in Des Moines. Craig and Renee Nicholson returned home with them for a visit.

Mrs. Art Harper of Hansell was a Saturday afternoon visitor in the Lillie Switzer home.

Mr. and Mrs. William Vestweber were dinner guests Sunday in the Carel Oxley home at Kanawha.

Mr. and Mrs. Arvil Debilzen of Waterloo and Mrs. Malena Brobak of Seattle, Wash., were visitors Saturday afternoon at the Hugh Porterfield home.

Private-eye pinches 'Melon Head' Dorr

For some time Cathy "Melon Head" Dorr has been watching customers pinching fruit and vegetables. Now it is her turn. Authorities finally caught up with her and pinched her.

"Melon Head" is accused of trimming vegetables and prices. She denies both charges on the advice of her lawyer "Cabbage Head" Porter.

"MELON HEAD" DORR
Caught in the act by private eye

Dorr had the authorities fooled for a long time until "Bloodshot" Wilson, a local private eye, discovered a clue. He noticed that large shipments of fruits and vegetables were leaving the P&G each night after dark. Knowing that Dorr is a vegetarian, he decided to follow the deliveries. When he noticed they were being delivered to a secluded spot in Tyrrell's Park southeast of Belmond he became suspicious. Investigations showed that his suspicions were well founded. Authorities captured "Melon Head" Dorr there.

Dorr denied she had been hiding out. She said she was there to pick watermelons. As proof of her statement, Dorr is advertising watermelons as a P&G Ridiculous Day special for 39c each, Saturday only.

If they don't want these lovely watermelons for only 39c each, 20 lb. average, I hope they will at least come in and drool over them."

● Belmond Locals

Mr. and Mrs. Leland Dorr, Luann and Kent returned Wednesday of last week from a week's trip to Denver, Colorado Springs and Estes Park in Colorado and the Black Hills. While in Colorado they visited Mr. and Mrs. Alfred Stuckey at Granada.

Mr. and Mrs. Ben Fuller of Iowa Falls were dinner guests Sunday in the Lloyd Fuller home.

Mrs. N. R. Yarbrough of Franklin, Tenn., spent last week at the home of Mr. and Mrs. L. P. Gilligan. Jean Gilligan and Joyce Emhke of Minneapolis, Minn., were weekend guests.

Mr. and Mrs. Charles Schnabel of Waterloo were weekend guests in the Lloyd Green home. On Sunday, they were joined by Mr. and Mrs. John Schnabel of Hampton.

Mr. and Mrs. Bernard Haupt and Joann visited Thursday evening in the Max Moore home at Williams.

Mr. and Mrs. Robert Jenison, Ricky and Jane will leave Saturday for Cedar Rapids to make their home. He is employed as an International Business Machine engineer by Collins Radio corporation.

Mr. and Mrs. Ole Storvick and Arlene of Nevada, accompanied by Betty Bymer, were Sunday evening supper guests at the Herbert Hill home.

Mr. and Mrs. Paul Watnem, of Klemme accompanied by Mrs. H. J. Classick, returned a week ago Monday after a few days' visit with Harold Classick, Jr., and family at Bartlesville, Okla.

Mr. and Mrs. Neil Flanagan and Bob attended a major league ball game between the Yankees and Athletics at Kansas City, Mo., weekend before last.

Mrs. S. A. Simmonds of Madison, Wis., is visiting her father, Harry Brooks.

CAR-TUNES
by Joe and Steve

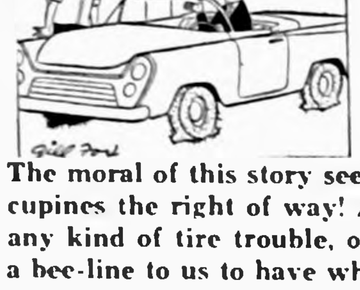

I WAS CRUISING ALONG WHEN SUDDENLY THIS FAMILY OF PORCUPINES START CROSSING THE ROAD
The moral of this story seems to be: always give porcupines the right of way! Also, when you run into any kind of tire trouble, or minor car trouble, make a bee-line to us to have what's wrong made right . . . but fast!
You'll Never Be Nervous With
JOE'S SKELLY SERVICE
STOP FOR THE SKELLY EXTRAS
PHONE 264

- CHURCHES -

IMMANUEL REFORMED CHURCH

Rev. Julius Brandt, Pastor

9:30 a. m. — Worship service. Guest minister: Rev. Peter Eekhoff of Aplington. Scripture text: Ps. 119:89. Sermon title: "What is Settled in Heaven Forever?"

Sunday school following morning service.

7:30 p. m. — Worship service. Guest minister: Rev. Elso Buschman will show slides of his recent trip to the Holy Land in addition to his message.

FUNDAMENTAL BAPTIST CHURCH

Harry A. McKinney, Pastor
John Miller, S. S. Supt.

Sunday Bible school at 9:30 a. m.

Morning worship services 10:30 a. m.

Baptist Youth Fellowship at 7:15 p. m.

Evening gospel hour at 8:00 p. m.

Prayer meeting on Thursday.

BETHANY REFORMED CHURCH

Rev. Elmer Vander Ploeg, Pastor
John Davids, S. S. Supt.

Sunday school at 9:30 a. m.

Morning worship at 10:45 a. m. Sermon: "Ears for Hearing." Text. Matthew 13:9.

Evening worship at 7:30. Sermon: "The Miracle at Cana." Text: John 2: 1-11.

Monday: Men's Brotherhood at 8:00 p.m. Bible discussion is from Genesis 41-45.

Thursday: B. Y. F. at 7:00 p. m.

TRINITY and ST. OLAF LUTHERAN CHURCHES

Rev. O. Laaveg, Pastor

ST. OLAF

Thursday:
8:00 p. m. Bible and prayer hour.

Friday:
8:00 p.m. — Board of Education and deacons meeting.

Sunday:
10:00 a.m. — Missionary Herb Nelson service. (Offering for Nelson support fund.)

Noon — Potluck dinner for congregation and friends.

2:00 p.m. — Reception for Pastor Nelson and family.

TRINITY

Sunday:
8:30 a. m. — Worship service.

Wednesday:
8:00 p. m. — Bible and prayer hour.

CONGREGATIONAL CHURCH

Rev. William H. Hill, Minister
Stephen Hinman, S. S. Supt.

9:30 a. m. Worship service. Sermon three on "The Highlights in the Life of Jesus" — "The Training of the Twelve Apostles."

The newcomers in our community are invited to worship with us, if they have not any other church obligations.

ST. FRANCIS CHURCH

Rev. R. A. Ormsby, Pastor

Early Mass at 7:30 o'clock on the the first, third and fifth Sundays of the month.

Late Mass at 9:00 o'clock on second and fourth Sundays of the month.

Confession Saturday and before early Mass on Sunday.

METHODIST CHURCH

Rev. M. L. Jones, Pastor

Early service 8:30 a. m.
Sunday school 9:30 a. m.
Late service at 10:30 a. m.

Junior choir practice Thursday evening at 7:00 o'clock at the church.

ST. JOHN LUTHERAN CHURCH

William Heinzig, Pastor
Robert Hein, S. S. Supt.

9:00 a. m. Sunday school and Bibe classes.

10:15 a. m. Divine worship.

Rev. John Langholz of Thornton will preach the sermon.

● Belmond Locals

Mrs. Alvin Charlson, Alan, Carrie and David spent last week at Lake Okoboji with her sister, Jean Strom of Fort Dodge. Mr. and Mrs. Don Byrne of Hastings, Neb., were also guests.

Mr. and Mrs. Joe Brooks, accompanied by Mr. and Mrs. Paul Alphs of Thompson, visited last Saturday with the Howard Richardson family at Story City.

Mr. and Mrs. Bob Wigley of Lake Crystal, Minn., were recent weekend guests in the Floyd Doctor home.

Mr. and Mrs. Garfield T. Halverson and Ervin Halverson of Dows attended funeral services Friday at Bethany Lutheran church at McCallsburg for Mrs. Bert Bergeland, a niece of Mrs. Halverson.

HILLTOP CAFE
"TOPS FOR FOOD"
Home cooked food daily — Special Sunday dinners — OPEN 7 a. m. to 10 p. m. — For Reservations Phone Rowan 36915
Rube & Helen Mickelson
7 Miles S. on 69, ½ mile E. on 3 from Belmond

The NEW BELMOND
SCIENTIFICALLY COOL!
CINEMASCOPE
Now Showing Through Sat.
August 20
"HANNIBAL"
Victor Mature - Rita Gam
Never in all history a more colorful character than Hannibal and his fantastic elephant army. A tremendous cast in a tremendous ALL TECHNICOLOR PRODUCTION.
Sun.-Mon.-Tues.-Wed.
August 21-22-23-24
"Please Don't Eat The Daisies"
Doris Day-David Niven
Janis Paige
A hilarious guide to a slap happy marriage, and fun on the family plan — from one of the year's best selling books — for young and old alike. IN GORGEOUS COLOR.
Matinee Sunday at 2:30 p.m.

READY MIXED CONCRETE
cuts waste and saves you money

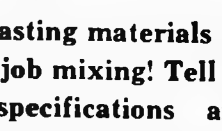

Stop wasting materials by on-the-job mixing! Tell us your specifications and we'll deliver the right amount of the right concrete mix to your job.
BELMOND READY-MIX
PHONE 528

★★★★★★★

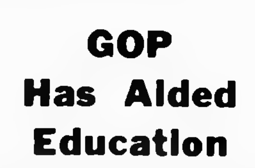

GOP Has Aided Education

The Republican party expands educational opportunities. More classrooms have been built under the Republicans since 1953 than were built in the preceding 20 Democrat years.

The so-called classroom deficit has been cut in half by the 501,800 classrooms built since 1953 (329,000 classrooms built in 1932-52)

The rate of classroom construction over the past five years has trimmed 25,000 classrooms a year from the so-called deficit. At this rate, the deficit will be completely elminated in four or five more years.

In 1959, 65% of the population aged 5-29 attended school as compared with 56% attending in 1952.

In 1959, colleges and universities conferred 67,000 more degrees than in 1952.

THIS MESSAGE
brought to the voters of Wright county by
The Republican Central Committee

JINGLES
By BM & B
Whenever you think about stopping,
Don't balk. Since we most always have time
for just talk.
Supersweet
NORTH CENTRAL GRAIN
PHONE 571

I recommend SYLVANIA'S
SILVER SCREEN 85
PICTURE TUBE

"Top quality in our experience"
AT
Belmond TV
PHONE 270
FOR
HALE MASON
We also install Sylvania RADIO AND TV TUBES

IT'S A FAMILY AFFAIR

Family Security is a family affair. Every member must be considered — every member has a place in Planned Financial Security. There are plans for retirement . . . for income if the family is left without Dad . . . programs for the children, and a special "WOMAN'S EXCLUSIVE" policy for Mom. Yes, there are
PLANS FOR YOU
Tailored to fit your particular needs and selected, with the help of your Farm Bureau Life agent to fit your budget. Now is the time to start your program. Make it grow as you progress.
FOR DETAILS — CALL OR SEE
Max E. Titus
AGENCY MANAGER
Farm Bureau Office—Clarion
PHONE 22
FARM BUREAU Life INSURANCE COMPANY
FARM BUREAU BUILDING DES MOINES, IA.

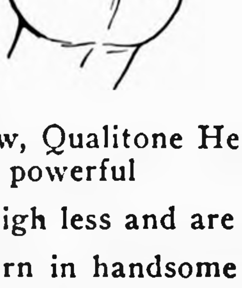

Have You Heard About the New HEARING AIDS?
Now, Qualitone Hearing Aids — miniature but powerful
Weigh less and are more comfortable
Worn in handsome eyeglasses or behind your ear
Come in, try one out — no obligation at
Physicians Hearing Aid Center
Brick and Tile Bldg. Mason City, Iowa

Depend on trucks?

Light and medium-duty models have stronger frames and springs for longer life, wider cabs for more comfort. True-truck V-8 engines are standard equipment.
Depend on us for the right ones!
We offer the world's most complete line of trucks.
We know which of our many farm-proved trucks match your needs.
We provide the most thorough *truck* service.
See us about trucks...we know!
HELLAND & LONG IMPLEMENT
BEMOND, IOWA PHONE 2311
INTERNATIONAL® TRUCKS
e WORLD'S MOST COMPLETE LINE

WE'RE LOOKING RIDICULOUS

BARGAINS GALORE ON OUR SIDEWALK SAT. AUG. 20

AND LEANING OVER TO BRING YOU REAL Crazy BYS

ALL KIND OF CARDS
8 CARDS TO A PKG.
Valupes To 25c each 24¢

FISH FOR BARGAINS

1 RACK OF DRESSES $1.00 & up

LATEST STYLE IN
SUMMER HATS They Just Gotta Go $1.00

STYLE SHOP We Can Fit You

204 girls earn blue ribbons on clothing records

Blue-ribbon ratings were awarded to the 4-H clothing records books of 204 girls, as a total of 302 books submitted by Wright county 4-H girls were recently judged. Another 78 books were judged deserving of red ribbons.

Judges included Mrs. Art Homervold, Mrs. Gerhard Thompson and Mrs. Carol Miner of Belmond. Others were Mrs. L. W. Sellers, Mrs C. C. Woodin, Mrs. Marvin Hilpipre, Mrs Melvin Richardson and Mrs Merle Poolman.

Senior 4-H girls from the Belmond area whose books were awarded blue ribbons were: Belmond Busy Bees — Faye Homervold, Marcia Stoltenberg, Jane Studebaker; Iowa U-Go-I-Go — Lynne Arends, Leola Hill, Jerilyn Reese, Norway Jolly Joy Makers — Bette Krause, Janice Johnson, Janice Rietema, Joan Mathre.

Intermediate members with blue ribbon books were: Belmond Busy Bees — Sue ilmarth, Rochelle Fuller, o Ann Svendsen, Pamela Smith, Karen Soma, Sharon Fuller; Iowa U-Go-I-Go — Diane Andrews, Elizabeth Boyd, Pamela Hansen, Rhonda Kamm; Norway Jolly Joy Makers — Linda Schreur, Bette Amosson.

Juniors whose books rated blue ribbons were: Busy Bees — Kathy —enison, Molly Hruska; U-G-I-GO — Lennea Groom, Marcia Ihm, Pamela Burt; Jolly Joy Makers — Donyce Friedow, Suzanne DeVries, Linda Brower, Velva Veldhouse, Deannna Schreur.

Two of five girls who kept special record books on conservation were judged to have blue ribbons entries, Jerilyn Johnson and Melanie Lesher, both of Lake Leading Ladies.

Miss Lesher was also one of four, out of a group of seven that kept garden record books, who received blue ribbons The others were Glenda Collins of Lake Leading Ladies, Susan Lund and Mary Drury of Grant Go-Getters.

Mary Drury also got a blue ribbon on her chick-growing project

● Belmond Locals

Leroy Eaton of Las Cruces, N. M called on friends and relatives here Friday He is a former Belmond boy, his father having been a manager here for the fromer Central State Electric Co.

Faye Homervold accompanied Mr. and Mrs. Merle Poolman and Diane of Galt to Chicago, Ill., last weekend, where they visited friends.

Allen Libby of Minneapolis, Minn., spent Tuesday until Friday of last week in the W. A. Cramer home. Libby and Cramer were together in army postal service overseas.

Expense records get blue ribbons for 87 4-H girls

Out of 138 Wright county 4-H girls who kept personal expense books during the 1959-60 club year, 87 received blue ribbons for their efforts. Topping all the entries was that of Barbara Lewellyn of the Dayton Dandies, who will receive the Wright County State bank award fo rthe most outstanding one-year book.

Forty-three girls kept long-time expense books, which involve records covering a three-year span of time, and 33 of the books were awarded blue ribbons. Best of these was that of Janice Johnson, Norway Jolly Joy Makers, whose book will be sent to the Iowa State Fair and will also bring Miss Johnson an award for the Wright County State bank of Clarion.

Girls from the Belmond area who won blue ribbons on their yearly expense books were:

Belmond Busy Bees — Rochelle and Sharon Fuller, Marcia Stoltenberg, Sue Wilmarth; Iowa U-Go-I-Go — Diana Andrews and Leloa Hill; Norway Jolly Joymakers — Jean Mathre and Janice Johnson.

Winners of blue ribbons for long-time expense books were:

Blaine Blue Ribbon Winners — Ardeth Boyington, Roberta Stover, Katherine Vroman, Patti White; Belles of Boone — Janice Heenriksen, Bonita Engstrom, Martha Trask, Betty Engstrom, Janet Martin; Grant Go Getters — Susan Lund, Patty Maxon, Mary Drury.

Dayton Dandies — Mary Pyle, JoAnn Robie, Mary Kay Hocraffer, Elaine Thompson; Iowa U-Go-I-Go — Leola Hill; Lake Leading Ladies — Carolyn O'Neal and Jerilyn Johnson; Norway Jolly Joy Makers — Janice Johnson and Joan Mathre; Up-And-Coming Vernonites — Mary Peyton.

Wall Lake Wee Women — Margaret Appelgate and eanne Swanson; Woolstock Workers — Beverly Spellmeyer, Rita Claude, Judy Evans, Peggy Schaumburg, Harriett Frohling, Mary Mikel, Shirley Mikel, Elyse Schutt and Sharolyn Wilson.

THERE'S NEWS IN THE ADS

NEARLY NEW 2-BEDROOM
home, attached garage, carpeted, full basement. 60 day possession.
$13,500
R. W. Courson Agency
Real Estate — Ph. 451 — Insurance

Lutherans—
We offer you family protection, retirement income, education funds, mortgage insurance—easily arranged through your own life insurance society. Call today.
William R. Johnson
320½ E. MAIN—BELMOND
PHONE 998
LUTHERAN BROTHERHOOD
Minneapolis, Minnesota
Living benefits for Lutherans through life insurance

NOTICE
My Office Will Be Closed
SATURDAY, AUG. 20TH
To Monday, August 29th
As I Will Be Attending The Palmer School Of Chiropratic Lyceum In Davenport
DR. W. W. WEISBROD
CHIROPRACTOR
PHONE 6431 BELMOND

Make A Bee-Line For
NOLAN DRUG
First
RIDICULOUS DAY
BARGAINS Worth Standing In Line For
There'll Be A Lot of Stuff in Front on the Sidewalk

Stationery
Guaranteed to make your girl friend, your sweetheart for life when you write her notes on this stationery . . .hum, is that good though.
ASSORTED 49¢

2th Brushuz
(TUTH BRUSHUZ)
34¢ ea
BIG VALUE

VET Penicillin . . . 29¢

59c Rexall Aspirin . . . . . 24¢

$2.49 VALUE
PAPERMATE PEN
$1.29
(a reel by)

PICTHER FILLUM
29¢
OR 2 for 42c

BOBBY PINS
4 For 1¢
OR Card of 60—15c

UNIVERSAL STEAM IRON
$10.95 VALUE
$6.99

Pocket Combs
.04¢
Reely Works Good

FREE COKE TO THE FIRST PERSON IN OUR STORE SAT.

GRAB BAGS
$1.00
For a buck you'll get many times the value in merchandise . . . direct from our basement which is always loaded with quality goods . . . just hasn't sold before.

MANY OTHER
ODDS 'N ENDS
This space is just to let you know we've got lots of other junk laying around that we'll try to sell you so BEWARE!

PLASTIC
SHOE BAGS
Don't know how we got'em. Were supposed to be a good buy at $1.98. Hope to say goodbye at
59¢

Face Powder
Lipsticks
Perfumes
Colognes
(asst'd)
Some Good Smells
Come see what interest you can show at
39¢

BATHROOM
WRITUN PAPER
4,000 SHEETS
Comes in rolls — you've seen it advertized on TV
47¢

Nolan Rexall Drug
If You Get Too Hot Come In—We're Air Conditioned

We're Really The "GOAT" ON THIS DEAL

The picture at the left is how Kenny looked after deciding to mark some of his HOTPOINT APPLIANCES WAY DOWN. FOR RIDICULOUS DAY ONLY.

JUST 4
OF These Turquoise Color
Hotpoint
1960 SPACE AGE 14 COMBINATION
Refrigerator Freezer
Rg. $269.95
$159.95

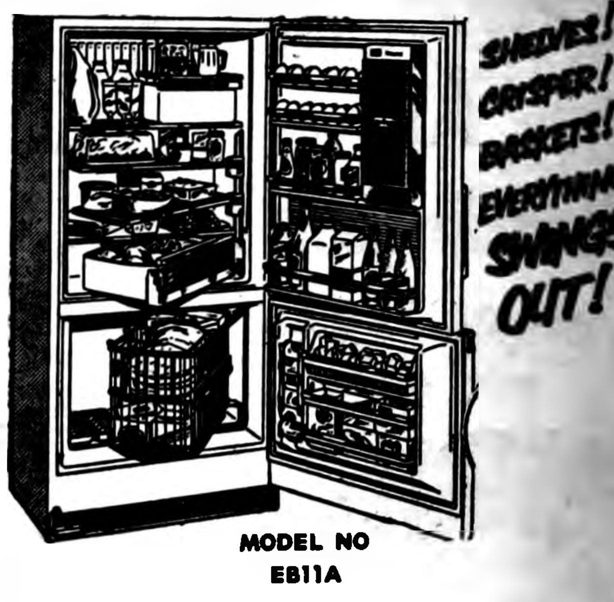

MODEL NO EB11A

1 only on display — others in crate — Bring Your Pickup and Loat Yours At the Back Door

JUST 4
OF These Fully Automatic
Hotpoint
Electric Dryers
Reg. $159.95 For $119.95

1 Only On Display — Others In Crate — Bring Your Pickup And Load Yours At The Back Door

SALE PRICE
$119.95
MODEL LB030

Really Ridiculous Prices — Sat. Only
RIDICULOUS DAY — AUG. 20TH
KINSETH
Plumbing & Heating
PHONE 7421
Hotpoint Sales & Service

YAH

DON OLSON IS VEELING UND DEELING

SLEDS 10% OFF
Buy Now and Save

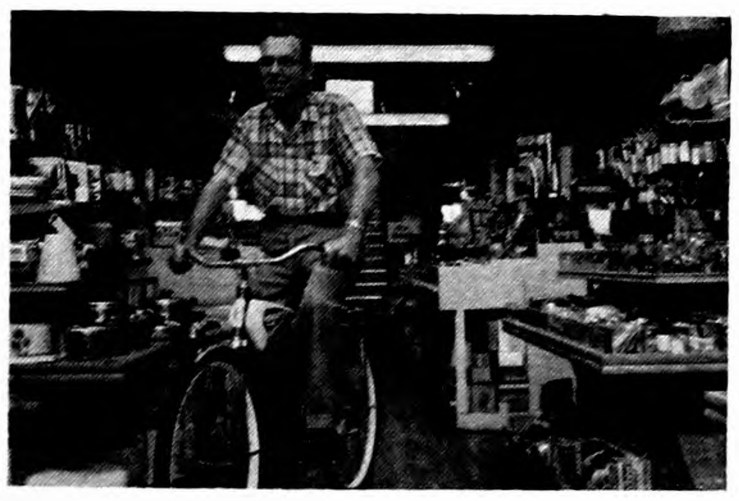

Snow Shovels 10% OFF
Buy Now and Save

See These

RIDICULOUS

DAY BYZ

2 Tier Utility Table, reg. 5.69	$3.98	20 qt. Cold Pack Canner	$1.69
3 Tier Utility Table, reg. 8.95	$6.49	Oval Roasters (limit 1 each)	63c
3 Tier Utility Table, reg. 12.95	$9.95	20 gal. Utility Garbage can	$2.69
G. E. **Vacuum Cleaner,**	**$39.88**	Paint Roller and Pan Set	76c
ALL METAL **IRONING BOARD,**	**$4.99**	12 cu. ft. **Leonard Refrig.,** and old Ref.	**$249.50**
Good Quality Corn Broom	89c	BIKE BASKETS	99c
		CAR WASH BRUSH	$1.79
		Musical Teddy Bear reg. 4.77	$2.98

KOST to KOST

ALSO KNOWN AS

GHOST TO GHOST or OCEAN TO OCEAN

Prices Are Coming Down

AT Waddington's

WHERE YOU'LL SEE REAL

KRAZY Characters

WITH

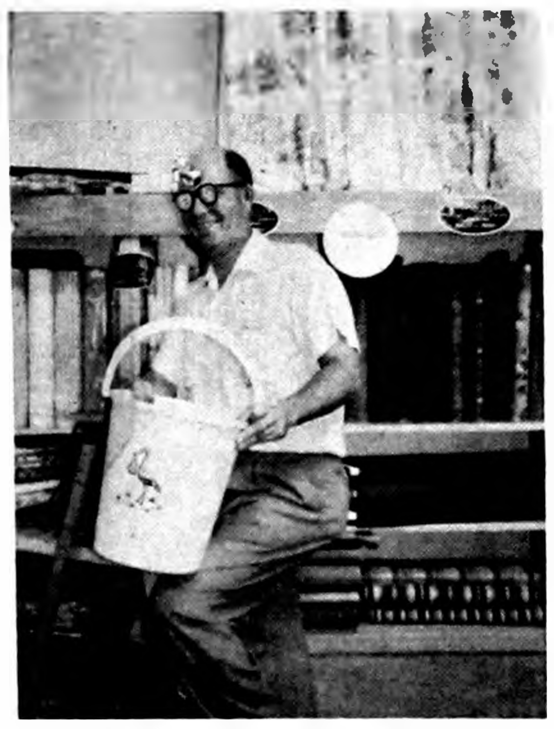

RiDIckUlouS PRIcEs

THROUGHOUT THE STORE

$1.35 VALUE **NYLON HOSE** SPECIAL **59c pair**	$3.49 VALUE **INDIAN BLANKET** SPECIAL **$2.29**
$3.98 VALUE DOUBLE QUILTED **MATTRESS PAD** **Special $2.99**	$5.98 VALUE **CANNON BEDSPREAD** SPECIAL **$3.29**

SIDEWALK BARGAINS — Galore

WADDINGTON'S

Holthaus regains men's golf title as tourneys end

Clark Holthaus of Clarion, a former champion, downed Lyle McConaughey 4 and 3 Sunday afternoon to replace the latter as Clarmond Country club golf titleist. McConaughey, also a Clarionite and the defending champ, had trouble on the greens and couldn't match the pace set by his rival, who had an even par 36 for his first nine.

Clarion also claimed the woman's championship as Jean Mueller notched a 44-47—91 to win over Ina Olsen of Belmond without much trouble.

All but one final match was completed on annual "Golf Day" at Clarmond. Only in the men's 4th flight, in which Dr. R. E. Misner of Belmond was matched with Dick Mueller of Clarion, was the winner not decided.

Other men's results were as follows:

Championship consolation — Pat Gallagher defeated Bud Schrader, 2 and 1.
1st Flight — Don Smith defeated Frank Patterson, 3 and 2.
2nd Flight — Pete Kilgore defeated Ken Firkins, 3 and 2.
3rd Flight — Don Sharp defeated Lou Collier, 2 up.
5th Flight — Dick Newman defeated Clarence Stewart.
6th Flight — Rollie Pals defeated Arlo Stoltenberg, 1 up in 20 holes.
7th Flight — Vernie Bierl defeated Keith Hopkins, 5 and 4.
8th Flight — Francis Kalkbrenner defeated Al Mechem, 5 and 4.
9th Flight — Don Missal defated Kenneth Lerdal.

Women's results included:

Championship consolation — Marie Johnson defeated Eva Larson.
1st Flight — Janyce Kinseth defeated Margrette Thompson.
1st Flight consolation — Emma Nelson defeater Ione Ziegler.
2nd Flight — Mary Bonstetter defeated Mary Kessler.
2nd Flight consolation — Regina Sheffield defeated Elsie Pitcher (forfeit).
3rd Flight — Jo Mariga defeated Maxine Dorr.
3rd Flight consolation — Dorothy Griffin defeated Joyce Bisbey.
4th Flight — Mildred Anderson defeated Mary Dorr.
4th Flight consolation — Mary Eckhoff defeated Marguerite Hensel.

● Belmond Locals

Sunday before last Mr. and Mrs. Roy McClure attended the McClure family reunion held at Lake Keomah near Oskaloosa.

Mr. and Mrs. Jacob Lee and children of Huxley were visitors in the Reuben Nelson home on Monday of last week.

Mr. and Mrs. Russell Lonnevik and family returned Wednesday of last week after spending a week visiting relatives at La Crosse and Iola, Wisconsin.

Mr and Mrs. Fred Stansberry and family of Moberly, Mo., visited in the Avron Kreitlow home on Wednesday and Thursday of last week Mrs. Stansberry is Mr. Kreitlow's sister.

The Gals Went and Done it!

DONNA and THELMA GOT REAL SILLY AND

Put Their Feet in A Pail of Dutch Boy Paint!

DON'T MISS THE MRS. RIDIKULOS DAY SPECIALS
INSIDE and OUTSIDE OUR STORE

Dutch Boy Paint Sale

DUTCH BOY UTILITY **Red Barn Paint, gal.**	**$3.50**
DUTCH BOY UTILITY **Brown Barn Paint, gal.**	**$3.50**
DUTCH BOY WALCO **WHITE HOUSE PAINT, gal.**	**$5.25**
NAIPLEX **INTERIOR PAINT, gal.**	**$6.25**
NALCRETE **CEMENT PAINT, gal.**	**$6.25**
Cheaper Than Toilet Paper **WALLPAPER, single roll**	**$1.00**
NAPKINS 2—69c Boxes or 3—49c Boxes	**$1.00**
Odd Lot & Values up to $1.95 **Inside & Outside Paint gal.**	**$4.00**
White & Red—While It Lasts **BARN PAINT, gal.**	**$2.49**
ALL REGULAR **GIFT ITEMS,**	**10% OFF**

Jimmy's (JIM'S)

Paint and Wallpaper Store

NOW LOOK

AT THIS YOU CATS

Here's A Guy So GONE — HIS PRICES are

Far—Out

So—

DIG these KRAZY prices

All Day Saturday & Saturday Night

BRACH'S

JELLY BEANS

OFF COLOR AND OFF FLAVOR
With Hard Shells & Very Sticky
A BIG CUP FULL FOR **11c**

WE GOT SOME

DISH RAGS

That we've been getting 19c for — but we've been overcharging you — So you can have 'em for ... **now 7c**

KIDS

CANVAS PLAY SHOES

SOME RED — SOME BLUE

If the kids can get both feet in 'em they can have 'em for **77c**

LADIES SHORTS

Some are long enough to be $1.98 but most of 'em are so short that we'll sell em for **88c**

Some Pretty Good

NAPKINS

Made Out of Paper and Kind of fancy 250 in a pkg.

33c

Wave Master Lawn

SPRINKLER

but you can use them in the garden too. They are $2.98 but the printer loused things up and left off the 2. We end up selling for

98c

BALLPOINT PENS

Some of 'em write right

3c ea

OH YAH!

We got some pieces of yard goods — Some of it worth 79c yd. for only

19c YD

By The Piece

SAY, I GOT A BUNCH OF

DISH TOWELS

That are prewashed in dirty, greasy water instead of new, blue Cheer. They're big and they might turn your dishes grey but what do you expect for **21c**

BATH TOWELS

the same way, they're big and they have good color now but they're only **44c**

at this price you can afford to give 'em for Xmas.

GRAB BAG

You'll be surprized at what you get in some of these packages. Some are real gone — others haven't even gotten here yet.

WE'LL PUT SOME KIND OF A

$ $ $ ON THEM

During Sidewalk Sale

If it doesn't rain that day. I got a bunch of stuff that I was going to haul out to the dump, but I'll put it out on the sidewalk and put a

PRICE ON IT
AND IF YOU DON'T LIKE IT
DON'T BUY IT!!!

HILDMAN'S

ONE OF A COUPLE THOUSAND V STORES

MESERVEY NEWS

MRS. MOODY QUANDT

REFORMED CHURCH
Worship service at 9:30 a. m.
Sunday school at 10:30 a. m.
Evening service at 7:30 o'clock.

E. U. B. CHURCH
Rev. V. E. Shickell, Minister
Sunday school at 9:30 a. m.
Worship service at 10:30 a. m.
Evening service at 7:30 p. m.

Nancy Johnson of Alexander is spending a few days with her cousin Audre Suntken.

Mr. and Mrs. Leonard Pals and boys were at the parental Henry Pals home at Sheffield Sunday where they helped celebrate four birthdays in the family. Others there were Mr. and Mrs. Derl Morris and children and Mr. and Mrs. Bob Foss and family of Belmond.

Lions club plans snack supper next Monday as benefit

Members of the Meservey Lions club and their wives met last week to plan a snack supper to be served next Monday evening, Aug. 22, at the Meservey shelter house. Money raised will be applied toward the cost of the shelter house.

Various local organizations have contributed toward this fine addition to the town's recreation facilities in the form of money, labor or both. Many groups have already put the shelter house to good use.

Helping Hand society meets this Thursday afternoon

The Helping Hand Society will meet Thursday at the E.U.B. church parlors.

A picnic supper was held Saturday evening at the shelter house by the following: Mr. and Mrs. Walter Schmidt and children of Alexander, Mr. and Mrs. Henry Piotrowsaki and children and Dick Goodenough, all of Wisconsin, Mr. and Mrs. Merlin Ruiter and Roxie and Mr. and Mrs. Jake Pals.

Mr. and Mrs. Jake Pals visited Sunday at the Ray Meyer and Robert Yakel homes at Hampton.

Mike Schmidt of Alexander spent the past week with his grandparents, the Jake Pals. Linda Schmidt is there this week

Mr. and Mrs. Bud Nissen are spending a few days' vacation at the Black Hills and other points.

The Lemkes had over Sunday as their house guests two of Elizabeth's girl friends who roomed with her at Osage. The three girls attended the wedding of another teacher friend Sunday evening at Iowa Falls.

Mr. and Mrs. A. Fred Sprau, Collon and Coleen returned home last week from their trip to the Black Hills.

Sunday visitors at the Bennie Vierkant were Mr. and Mrs. Andy Evje and Julie Ann and Harold Roseland, all of Goldfield.

—Courtesy M. C. Globe-Gazette

MR. AND MRS. LOGAN

JANICE WADDINGHAM, WILLIAM LOGAN WED

Miss Janice Waddingham, daughter of Mr. and Mrs. Wayne Waddingham of Meservey, and William G. Logan of Meservey, son of Mr. and Mrs. Donald E. Logan of Des Moines, were married in the Meservey EUB church.

The Rev. V. E. Shickell officiated. Miss Dorothy Waddingham of Meservey, sister of the bride, was maid of honor. Best man was Harry Hix of Boone A reception in the church parlors followed the ceremony.

The couple left on a wedding trip to Colorado and will be at home near Meservey.

The bride was graduated from Meservey Consolidated school and is secretary to the superintendent of the Meservey school.

The bridegroom was graduated from Roosevelt High school in Des Moines and Iowa State university at Ames. He is a teacher in the Meservey school.

Mr. and Mrs. Harm Groen returned Friday from a week's trip to White Sulpher Spring, Mont., and visited her brother, George Schruder, at West Yellowstone, also Herman Schruder at Henning, Minn.

Mr. and Mrs. Harvey Pals and daughter of Belmond, Larry Walters of Ames and friend, Ilene Johnson of Mason City, and Mr. and Mrs. Henry Pals and Diane of Sheffield were Sunday evening visitors at the Leonard Pals home. Stevie and Darwin Pals went home with their grandparents for several days' visit.

Mr. and Mrs. Elmer Pals and family are vacationing in the western states. Returning from the west were Mr. and Mrs. Henry Wendel who were acompanied by Mr. and Mrs. Ralph Wendel of Belmond.

Rev. James Vos was guest speaker at the Reformed church Sunday morning and evening.

Cemetery Society met with Mrs. G. Kuhlers

The Cemetery Society met at the Mrs. George Kuhlers home Tuesday of last week with 13 members and visitors present. Lunch was served by Mrs. Kuhlers.

GRIMES GOLDEN GALS

July meeting of the Grimes Golden Gals 4-H club was held at the home of Barbara Williams, during which plans for the achievement show were discussed.

Achievement show was held July 28 at the schoolhouse. Articles were exhibited which the girls had made during the past year.

Patty Koenen and Kathleen Kuhlers gave their demonstration, "Stop Spot and Go Stain." Following a light lunch, the Style Revue was held in which the girls modeled clothes they had made.

Mrs. Buss, Mrs. Ames and Mary Ellen Ausenhus were guests.

On Aug. 4, a club meeting was held at the home of Mrs. Kreitlow. Six members attended. Barbara Williams gave a demonstration on "Storage" and Patty Koenen gave a talk on "Health."

The girls worked on their record books, after which refreshments were served.

Patty Koenen
Reporter

GRIMES CLOVER BELLES

Regular meeting of the Grimes Clover Belles 4-H club was held at the home of Mrs. Lovell Diddy on July 13 with eight members and two leaders present. Plans for the achievement show were discussed.

Betty Vierkant gave a talk on "Selection of Undergarments." Kate Brown reported on state convention and also gave a talk on "Selection of Accessories." The topic of a talk by Dianne Mennenga was "Fire Prevention and Safe Living." A talk on "Personality" was given by Russalyn Gaetzke.

On July 26 a special meeting was held by the Clover Belles to work on record books and expense accounts and another on July 29 to practice for achievement show.

Betty Vierkant
Reporter

Sunday visitors at the Mrs. Joe Stadtlander home were Mr. and Mrs. Herman Miller, Mrs. Herman Landis, Ella Keilman and Blanch Landis, all of Greene, Mrs. S. Dralle and Louise and Joice Landis, all of Clarksville.

Mr. and Mrs. John Ruiter and John Pals were Sunday visitors at the Ronald Ruiter home at Goldfield.

Wednesday callers at the Moody Quandt home were George Wessels of Beloit, Wis., and Mr. and Mrs. Herman Wessels of Mason City. Mrs. Qaundt accompanied them to Alexander to attend the funeral of her nephew, John Wiemann, held at the Reformed church.

Mr. and Mrs. Ebel Nannanga of La Mor, N. D., were over night guests a week ago Wednesday at the John Ruiter home. They were here to attend the funeral of their cousin, John Wiemann of Alexander, and now are visiting relative in Iowa.

Mr. and Mrs. Henry Piotrowsaki, Lon, Marsha and Debra of Milwaukee, Wis., arrived Saturday afternoon and spent the weekend in the home of Mr. and Mrs. Merlin Ruiter and Roxanna, coming for the 1950 class reunion held Sunday at the local school grounds. Mrs. Piotrowsaki is the former Beverly Hulsebus, daughter of Mrs. Ella Hulsebus and the late L. B. Hulsebus.

Dick Wessels was brought home from the hospital at Belmond Sunday after being there for treatment for a week.

Mr. and Mrs. David C. Davies of Sioux City visited Saturday afternoon in the home of Mr. and Mrs. Robert Raecker and Greg Evan. Mr. Davies was school superintendent here at the time both Mr. and Mrs. Raecker were in grade school. They also visited in the homes of Mrs. Amalia Lemke and M. E. Quandt. They were en route home from Rochester, Minn., and had stopped in Thornton also as they made their home there following ten years of residence in Meservey. Mr. Davies is teaching in the high school at Morningside.

The Sprau family reunion was held Sunday in the shelter house at the Meservey park.

Mr. and Mrs. Arnold Groen and Diane spent several days visiting relatives in Janesville and other points in Wisconsin.

Achievement show of Clover Belles held on Aug. 2nd

Achievement show of the Grimes Clover Belles 4-H club was held Aug. 2 at the Meservey schoolhouse. Mrs. M. W. Ames, Mrs. E. W. Buss and Mrs. William Floy served as judges of wearing appearl the girls have made during the past year. Mary Ellen Ausenhus, Cerro Gordo county home economist was among the guests present.

Kathleen Diddy, attired in a dress for best wear, Bertha Shaw and Mary Brown, in outfits for school, competed in the Dress Revue contest. Kathleen was chosen to represent the club in competition at the North Iowa Fair

Genelle Schlichting and Linda Stadtlander, the junior demonstration team, presented their demonstration, "Whiz Tops." Bertha Shaw and Kathleen Diddy, the senior team, gave their demonstration, "Basic with Wool."

All the girls in the club took part in a Style Revue, wearing garments they had made during the activity year just ending.

After inspecting all the garments entered and commenting on them, the judges selected the following to be shown at the fair: junior division — Apron, blouse and sleeping garment made by Genelle Schlichting; blouse, sleeping garment and shorts made by Linda Stadtlander; apron and shorts made by Diane Mennenga; skirt and blouse made by Russalyn Gaetzke; apron and skirt made by Janice Trampel.

Intermediate division — blouse and two skirts made by Betty Vierkant; senior division — cotton skirt, formal, and school outfit made by Bertha Shaw; wool skirt, play outfit and dress for best wear made by Kathleen Diddy; housecoat, jumper and school dress made by Mary Brown.

Lunch was served at the conclusion of the program.

Class of 1950 held reunion at schoolyard

The Meservey Class of 1950 held their reunion Sunday at the schoolyard. There were 12 class members and their families present. Two members were unable to be there. There were 24 adults and 32 children.

Mrs. H K. Pals and Grace of Pella visited this past week in Meservey. They made their home here many years ago when H. K. Pals owned the local hardware business and later farmed near here They were guests in the home of Mrs. Frieda Ruigh.

Mr. and Mrs. Garfield Raecker and their granddaughter, Ardith Leckey of Baton Rouge, La., attended the Foss family reunion in the Moose hall at Hampton.

Mr. and Mrs. C. Dale Zickefoose and family of Kansas City, Mo., visited recently in the home of her mother, Mrs. Frieda Ruigh.

Mr. and Mrs. C. John Clemons will leave this week for a two-week trip to California where they will visit in the home of Mr. and Mrs. John Grady and sons. The ladies are sisters.

Members of the Birthday Club enjoyed a luncheon Wednesday noon of last week in the Blue Bell tea room at Belmond. Gathering were: Mmes. Earl Lage, Mervin Morris, H. C. Fischer, Anna Braga, Alice McCullough, Genevieve Suntken, Henrietta Wilkins, Jacob E. Pals, Irene Butz, Grace Nissen.

Mr. and Mrs. Keith Nicholson, Tommy, Mary and Mark of Camden, Ind., spent Sunday in the home of her mother, Mrs. Mary Thomas. They all enjoyed a picnic dinner with Mr. and Mrs. Ray Peters and family and Mr. and Mrs. Lynn Peters near Swaledale. Mrs. Nicholson is the former Thelma Thomas.

Mr. and Mrs. Bill Logan returned home Saturday from a week's honeymoon following their wedding Sunday, Aug. 7th. They are making their home in the small house on the M. C. Lemke farm. Mr. Logan will be teaching in the Meservey high school and Mrs. Logan is the school secretary.

NOTICE

August 15, 1960

TO: Landlords and Farm Operators

You are hereby notified that all WEEDS on all County Roads between the fence lines thereof are to be cut, burned or otherwise destroyed to prevent seed production within the next thirty (30) days from the date of this notice, as provided by Iowa Code Chapter 317 (1958)

By order of the Board of Supervisors
County of Wright, State of Iowa

Myron Price,
County Auditor

COMFORT COOLING AT ITS BEST

GREEN COLONIAL summer air conditioning does more than just cool the air. It dehumidifies and removes dust and pollen. You also enjoy a big savings in operating cost. Five year factory guarantee.

Contact...

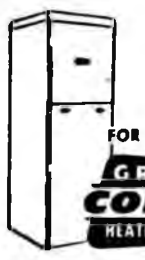

Kinseth
PLBG & HTG
PHONE 7421
FOR LIFETIME COMFORT
GREEN COLONIAL HEATING & COOLING

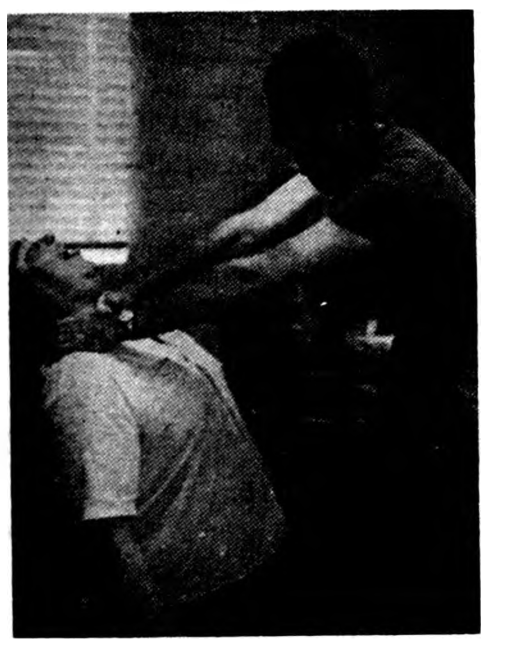

I've Murdered Rex So I can Knock Down Prices On these OK Used Cars and 1960 Chevrolets RidiKulous DAY

SATURDAY, AUGUST 20TH

GMAC Financing If You Need It

'59 Chevrolet Bel Air 4-door sedan, radio, heater, automatic transmission, tinted glass $2,095
'57 Ford Station Wagon, 4-door, with radio, heater and Fordomatic transmission $1,495
'56 Mercury Monterey 4-door hardtop, radio, heater and automatic transmission, power steering $1,295
'54 Chevrolet 4-door sedan, radio, heater and standard shift $495
'53 Chevrolet 2-door, radio, heater, automatic transmission $395

SPECIAL PRICES

On These New 1960 Models

1960 Corvair 700 4-door, automatic transmission $2,100
1960 Corvair 700, 4-door, radio, heater, automatic transmission, our demonstrator $1,995

"It's Easy To Drive A Bargain" AT

LEN SHELDON CHEVROLET

PHONE 328 BELMOND

MAINLY . . .

Chaff

. . . (But Not All)

Hear of the wife who filed suit for divorce because her husband was careless about his appearance? Hadn't shown up in nearly two years.

• • • • • • • •

Best thing for a cold shoulder is mink.

• • • • • • • •

Do they call 'em window envelopes because the bills they contain give us a pane?

• • • • • • • •

Your real friends are those who like you in spite of knowing you well.

• • • • • • •

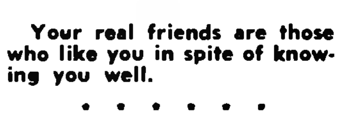

"The fellow who tells you never to let little things worry you apparently never tride to sleep with a mosquito in the room."

• • • • • • • •

You can't stay ahead of your bills if you let them do all the running.

• • • • • • • •

Anyone who thinks the customer isn't important should try doing without him for a couple of months.

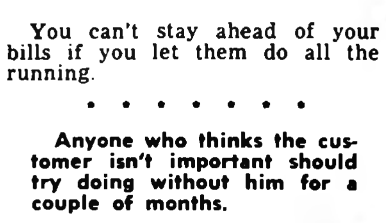

"Doing injury puts you below your enemy; revenging one make you but even with him; forgiving one sets you above him."
—Benjamin Franklin

Yr. Obedient Servant
JOHN BROWN, Prop.

Meservey Home Elevator

PHONE — 358-2351

Come One...Come All

Snack Supper

MESERVEY PARK

Monday, August 22

SERVING STARTS AT 5:00 P.M.

ENJOY FREE MOVIES AFTERWARD

This event is being sponsored by the Meservey Lions Club to raise money for the new shelter house.

Meservey Lions Club

You'll think TED Is Really CRAZY When You Look OVer The BARGAINS

IN OUR STORE AND ON THE SIDEWALK

TED'S THE FAMILY SHOE STORE

We're Butchering Prices On USED CARS, "RiDICULOuS DaY"

Jack—John—Ron ARE THE BUTCHERS

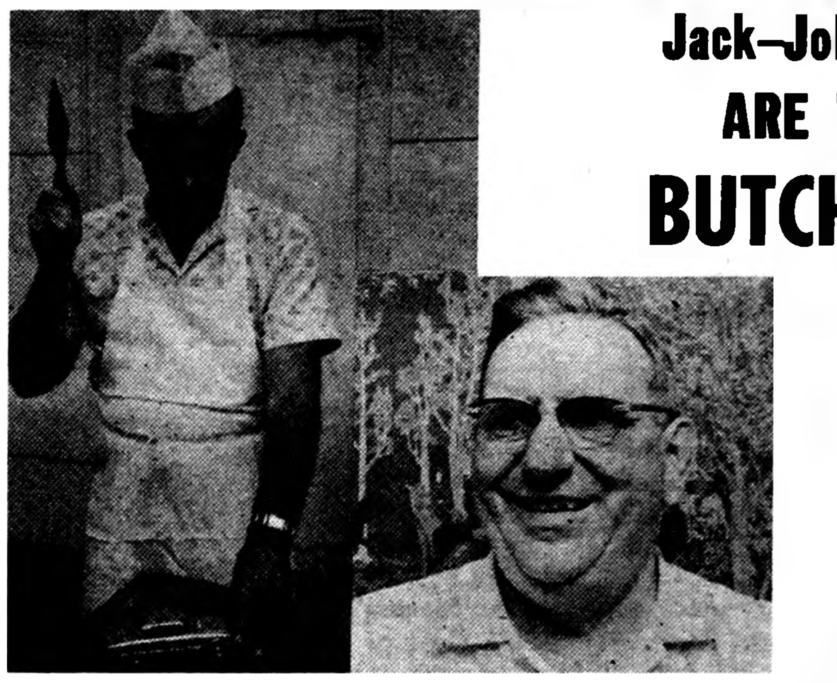

P. S. Ron Had to Be In Indiana to Pick upp a School School Bus when this picture was taken

IF You Need A New School Bus These Guys Can Give You A Real Fractured Price Too!

Buy Them By The Pound

1950 Mercury tdr. 1c lb
1950 Ford tdr. 3c lb
1950 Dodge 4 dr. 2½c lb
1954 Mercury 4 dr. 18c lb
1949 Studebaker tdr. 1½c lb
1952 Dodge tdr. 6c lb

AND FORD TRUCKS AT KRAZY LOW PRICES

Belmond Motors, INK.

FORD-MERCURY-FALCON—JUST IN CASE YOU DIDN'T KNOW

—SOCIETY—

ENGAGEMENT and approaching marriage of their daughter Marilyn Rae is announced by Mr. and Mrs. Paul Schnell of Galt. She will wed Pfc. Loren E. Alsvig, son of Mr. and Mrs. Ingvold Alsvig of Clarion on Sept. 4. Miss Schnell is employed at Belmond Community hospital and her fiance is in the U. S. Marines and stationed at Cherry Point, N. C.

Leon Robertson celebrates 5th birthday with party

Leon Robertson, son of Mr. and Mrs. Bob Robertson, celebrated his 5th birthday Tuesday afternoon at a party

Guests were Delmar Steenhard, Mark Dannewitz, Nancy Paule, Timmy Jenisen, Iva Jean Hopkey, Dennis Harms, Jimmy Wolters, Stephen and Billy Walrod, Julie and Nancy Zook, Bobby ad David Sherrard and Darlene Sturm.

Also present were Bob Sherrard, Mrs. Jim Wolters, Mrs. Jake Just and Randy Lee and Leon's grandmother.

Games were played and Leon received many nice gifts. Mrs. Jim Wolters helped serve the lunch.

Sam Crabtrees attend reunion of Lincoln Ladies Union

Mr. and Mrs. Sam Crabtree attended the Lincoln Ladies Union reunion and picnic Sunday at Clarion.

This union was organized over 50 years ago by Rev. and Mrs. C. N. Van Metre at the Lincoln Methodist church. It is now planned to make the reunion an annual affair.

After a picnic dinner a program was given under the leadership of Trees Boyington and Olive Cundall. The speaker was Sam Watne, a young farmer from Galt, whose subject was "Alcoholism."

May Morton, age 90, was the oldest person present. Others attending were from Aredale, Belmond, Blairsburg, Webster City, Fort Dodge, Des Moines, Galt, Clarion, Lincoln township and from Minnesota.

GREIMAN-PALS VOWS SPOKEN ON JULY 30

Mr. and Mrs. Wilson Greiman of Garner announce the marriage of their daughter Shirley to Roland D. Pals, son of Mr. and Mrs. Andrew Pals.

The ceremony was perfomed Saturday, July 30, at the Methodist church with Rev. M. L. Jones officiating. The attendants were Mr. and Mrs. Richard Koolbeck.

The bride will teach third grade in the Belmond Community school this fall. The groom is a federal grain inspector, located at Belmond.

Last Thursday, a miscellaneous shower was held at the library basement in honor of Mrs. Pals. Approximately 50 relatives and friends were present. The courtesy was given by Mrs. Andrew Pals, Mrs. Arlen Pals, Mrs. Roger Pals and Mrs. Russell Gaetzke.

Hill-Guetzke wedding party entertained at dinner party

Mr. and Mrs. Edgar O. Guetzke of Oregon, Wis., entertained the Hill-Guetzke wedding party at a pre-rehearsal dinner Saturday at 6:00 p.m. at the Town House cafe party room.

Also present were the immediate families of the bride and groom.

● Belmond Locals

Vera McCormick of Hayward, Calif., is visiting in the L. B. Oberhauser home and also in the home of her brother, Walter McCormick, at Eagle Grove.

Mrs. Clara Holm of Oakland, Calif., Mrs. Marion Espe and Mrs. Cryder Wicks of Kanawha were dinner guests Friday in the Otto Tegland home.

Mrs. A. C. Nicolett of Milwaukee, Wis., and daughter, Mrs. James McManus of Cincinnati, O., spent a few days last week at the home of Mrs. Nicolett's parents, Mr. and Mrs. C. I. Williams.

Mr. and Mrs. Richard Arends to observe 25th anniversary

Open house will be held Sunday at the home of Mr. and Mrs. Richard Arends of Kanawha in celebration of their 25th wedding anniversary. Calling hours will be from 2:00 until 5:00 o'clock and from 7:00 until 9:00 o'clock.

No invitations are being sent. All friends and relatives are cordially invited.

FORMER BELMONDITE WED IN NEW MEXICO

Mr. and Mrs. Norman E. Wegner are now at home at Tucumcari, N. M., at the Cactus Motor Lodge following a wedding trip through New Mexico.

St. Luke's Lutheran church at Albuquerque was the scene recently of the couple's wedding, with Rev. Mathew N. Lepisto officiating at the private ceremony.

Mrs. Wegner is the former Mrs. Marjorie Carnes of Albuquerque and has been associated with the Ejax Distributing company. She is the mother of five children.

Mr. Wegner is president of the New Mexico Motor Hotel association, president of the Tucumcari Motor Hotel association and a director of the Tucumcari Chamber of Commerce. He is also active in state political affairs.

Mrs. Wegner is the daughter of Mrs. Mamie Rosheim.

● Belmond Locals

Mrs. Bert Lauen and daughter Marie, Mrs. Henrietta Wilkins and Mrs. Genevieve Suntken attended a pot-luck supper Sunday in the Marvin Lauen home at Manly, honoring Mrs. Thersa Hetland on her 82nd birthday.

Mr. and Mrs. Ralph Wilson met their son George at the airport in Minneapolis, Minn., Sunday. He has spent three weeks at Medford, Ore., visiting his brother, Dr. N. J. Wilson, and family.

—Courtesy M. C. Globe-Gazette

MR. AND MRS. ELIASON

● ● ●

LOIS PRUISMAN WED TO RICHARD ELIASON

Miss Lois Pruisman, daughter of Mr. and Mrs. Frank Pruisman, became the bride of Richard Eliason, son of Mr. and Mrs. Ole Eliason of Kanawha, in a ceremony perfomed Sunday at the Methodist church. Rev. M. L. Jones officiated.

Judy Eliason, sister of the groom, was bridesmaid, and Roger Pringnitz, a cousin of the groom, was best man.

A reception in the home of the bride's parents followed the ceremony.

After a trip to the Ozarks, the newlyweds will be at home at Kanawha, where Mr. Eliason is employed by the Farmers Co-op Elevator.

Mrs. Eliason is a 1959 graduate of Belmond High school and Mr. Eliason graduated in 1957 from Kanawha High school.

Asks letters to Congressmen—

FB urges action on conservation

A letter-writing campaign designed to bring action in Congress got off to a flying start as more than 60 farmers attended a meeting last Friday in the First National bank building at Clarion under Farm Bureau sponsorship. As a result, over 70 cards or letters were written at the meeting and around 25 cards or letters were to be written later.

These letters, all written voluntarily, called for action on enlarging the Conservation Reserve immediately.

Olaf Watne, Wright County Farm Bureau president, introduced Jack Burt, chairman of the county Farm Bureau national policy committee, who discussed the merits of a Conservation Reserve as a production reducing plan.

Open discussion was held with those attending the meeting participating.

Those wishing to add their voice to a statewide and nationwide movement to push the Conservation Reserve are urged by Mr. Burt to write their Congressmen and inform them of their wishes.

Their addresses are as follows: Senator Bourke B. Hickenlooper and Senator Thomas Martin, State Office Building, Washington D. C; Rep. Merwin Coad, House Office Building, Washington D. C.

Both political parties in their campaign platforms pledge their support to the Conservation Reserve and so do all major farm organizations, Mr. Burt observes.

Persons wishing additional information are asked to contact either Olaf Watne, Galt; Jack Burt, Rowan; or the Farm Bureau office at Clarion.

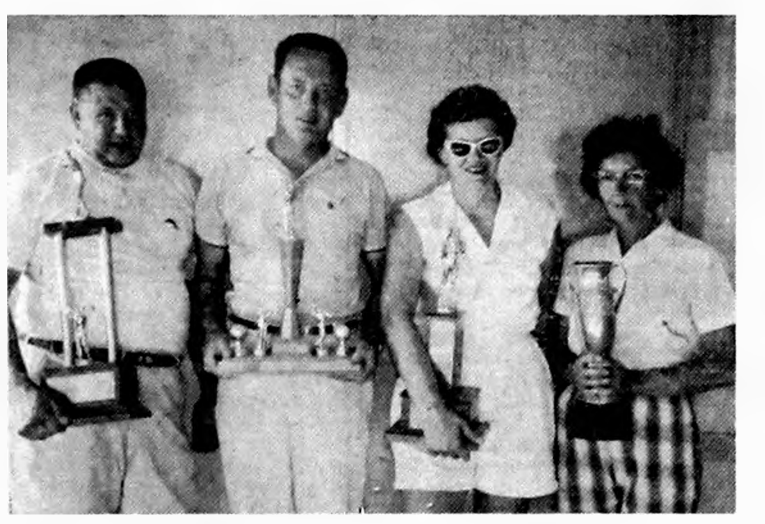

GOLF CHAMPIONS of Clarmond Country club for the 1960 season, and their final-round victims are pictured above after championship matches were played Sunday afternoon. At left is Clark Holthaus of Clarion, who defeated his fellow townsman, the defending champion, Lyle McConaughey; and at right is Ina Olsen of Belmond, who was defeated in the women's finals by Jean Mueller of Clarion.

THE PRINTER IS CRAZY
THOMPSEN & KELEHER'S
PARKA DEAL
SHOULD BE
$1 NOW—75¢ A WEEK
'TIL NOV. 19TH
NOT—$2.50 Now & 75¢ a Month

FOR SALE

Cerro Gordo County, Union Twp., 80 acre all crop land, 4000 bu. corn storage, Clarion, Webster soil, tiled,on contract price $25,000—also 160 A. Mt. Pleasant township, good soil and buildings, can be bought on contract, price $56,000

Hancock County, Avery township 160 A. Clarion Webster soil, block barn, block silo, inside elevator crib, good hog house, and dwelling, estate must be settled, price $48,000

240 A. Wright County, Pleasant township, 190 A. crop land, good barn and crib, modernized home priced at .... $325 A.

In Klemme 7 room modernized home with new gas furnace. Make cash offer.

J. A. CHAMBERS—REALTOR
KLEMME, IOWA Ph. LU 7-2307

CLIP THIS PORTION OF AD FOR
A REEL REDIKULUS PRICE
ON HAND LOTION

Back To School Special
Filler Paper & Tablets ...... 19¢

CLOSE OUT
Pittsburg Paints, ... 29¢ to $1.98

ALL
Suntan Lotions, ... 1/3 OFF

CLOSE OUT ON JEWELRY

PHONE 447
Kessler's Pharmacy
Dale Kessler Dale Bloemke, Registered Pharmacist

4-H book's author visits in Belmond

John Case, 84, of Wright City, Mo., and his son and family, Mr. and Mrs. Wilford Case and Kay of Streator, Ill., were guests Thursday and Friday of last week in the Walter Hamilton home.

Mr. Case is the author of the book, "Under the 4-H Flag," a copy of which is in the 4-H clubhouse at Clarion.

Mr. Case, when a resident of Wright county some years ago, did much for the 4-H movement. After moving to Missouri, he helped establish the Boy Scout organization in that state

HELLO WORLD

Brian Duane is the name chosen by Mr. and Mrs. Albert Roberts for the 8 lb. 12 oz. son born to them Aug. 9

A baby girl, weighing 9 lbs. 3/4 oz., was born Aug. 10 to Mr. and Mrs. Marlo Westaby of Alexander They have named her Jana Sue.

Mr. and Mrs. Verle Crafton of Rowan became parents Aug. 11 of a 9 lb 5 oz. daughter. Her name is Deanne Kay.

An 8 lb son was born Aug. 11 to Mr. and Mrs. Robert Ausborn. He has been named Randall Robert

Mr. and Mrs. Maurice Fahrney are parents of a 7 lb. 1½ oz. baby girl, Nancy Marie, born Aug. 13.

Mr. and Mrs. Thomas Toft of Brussels, Belgium, are parents of an 8 lb baby boy born Aug. 13. They have named him Thomas Otha

A baby boy, Merle Vincent, Jr., was born Aug 14 to Mr. and Mrs. Merle Marshall of Clear Lake. At birth he weighed 9 lbs 2 oz.

COMING EVENTS

MONDAY, AUGUST 22—

Belmond Grandmothers club will have a breakfast at 8:30 a.m. at the shelter house at the swimming pool. Each member is requested to bring her own thermos of coffee and table service and two white elephants for bingo.

"NO ONE CAN COOK
JUST LIKE MOTHER,
BUT WE TRY."

TOWN HOUSE
CAFE

HOSPITAL NOTES

Mrs. John Albers of Klemme entered Aug. 9 for surgery.

Krista Boller of Goodell entered Aug. 10 for surgery.

Nicky Boller of Goodell entered Aug. 10 for surgery.

Mrs. Tom Whelan entered Aug. 12 as a medical patient.

Arnold Heidecker of Ventura entered Aug. 12 for surgery.

Julie Kraft of Corwith entered Aug. 13 as a medical patient.

Carol Zeigler of Goodell entered Aug. 13 as a medical patient.

Alex Zeiger entered Aug. 14 for surgery.

James T. Barry entered Aug. 14 as a medical patient.

Mrs. Caris Kropp of Garner entered Aug. 15 for surgery.

Mrs. Albert Roberts entered Aug. 16 as a medical patient.

THERE'S NEWS IN THE ADS

PUBLIC AUCTION

In order to settle the estate of Berend Vierkant the following household goods will be sold to the highest bidder. Located one block east of lumber yard at Meservey on

SATURDAY, AUGUST 20TH
—1:00 P.M.—

Frigidaire Refrigerator—Moore Combination Stove
11-ft. Ben Hur Home Freezer
Duo-therm Oil Heater—Chrome Kitchen Set
Table and four chairs—Bedroom Suite
Zenith Table Model Radio—3 rocking chairs
6 chairs—Bed and Chest of Drawers
1 Lawn chair—Cupboard—Kitchen Cabinet
Washing Machine and tub—Lard Press
Power Sausage Grinder—25-gal. Stone Crock
Fuel Oil Barrels—Garden Tools

And many other articles too numerous to mention.

TERMS—CASH; No property to be removed until settled for. Not responsible for accidents.

Herman H. Vierkant—Adm.
LEONARD WIEMANN—AUCTIONEER

YOUR AD IN INDEPENDENT AND BUYERS GUIDE
4c CASH—5c CHARGE PER WORD
Minimum Charge 50c
Minimum Charge on Keyed Ads 60c
Display Classifieds $2 col. inch
Cards of Thanks
3c a word with a minimum charge of $1.00
Re-run of classified ad in consecutive issue each insertion ½ the original price.
Deadline on Classifieds Wednesday, 9:30 a. m.
DIAL 331

For Sale or Trade

FOR SALE — A girl's 26 inch bicycle. Grant Chapman. g46t1*

FOR SALE — Stewing hens, dressed, 75c. Mrs. Fred Trager, Alexander. g46t3

FOR SALE — Tomatoes. H. R. Bayliss, phone 7387. g46tf

FOR SALE — Dressed capons. Bert Sorenson. g46t2

FOR SALE — Several hundred 2nd hand cement blocks. Bert Sorenson. g46t2

FOR SALE — 40 feeder pigs, 40 lbs. Frederick Greenfield, Alexander. g46t1*

FOR SALE — 3 very good springing Holstein heifers from artificial breeding. Also 2 unit Surge milker; seamless buckets, almost new pump, pipe line for 12 cows. Alvin Charlson, 1 mile south and 4 miles west of Belmond. Phone Belmond 8467. g46t1*

FOR SALE — Brown velour davenport and chair, $20. Mrs. Mary Wagoner, 915 3rd Ave. NE. g46t1

FOR SALE — TV antenna and rotor, complete. Used three months. Phone 927 after 6:00 p. m. g46t1*

FOR SALE — Quaker gas heater at Madsen's Plumbing & Heating. g45t3*

DALE SAYS — he has over 300 colors to choose from in Pittsburgh inside and outside paint. You can still save $1.45 a gal. on Pittsburgh Sun-Proof outside white paint, it's still $5.98 a gal. at Kessler's. g45t3

FOR SALE — red or white barn paint at special price of $2.49 per gallon while it lasts. Jim's Paint and Wallpaper Store. g44tf

FARMERS — we carry a complete stock of animal and poultry veterinary needs at Nolan Rexall Drug. g35tf

FOR SALE — Thick scratch pads— 10c each — 3 for 25c. Belmond Publ. Co. g22tf

GOING TO BUILD a new home? Then investigate "Home-Way" and "Prairie Lady" the finest homes in the midwest. Economical, too. Get full information now. Write, see or telephone 992. John Van Gerpen, Belmond. g43t6*

DALE SAYS he's the flies worst enemy. He's really busy selling fly bait, fly spray. Everything to kill flies is available at Kessler's. g43t3

FOR SALE — A six room modern home including garage located on pavement near the business district. Price $6,950.00. Call A. C. Hanson Agency. g43tf

FOR SALE — A seven room modern home including a garage located on paved street near the business district. Price $6,950.00. Call A. C. Hanson Agency. g43tf

BEST VALUE IN ARTIFICIAL Breeding. North Iowa Breeders service award winners. For service. call 506 Belmond or 123 Kanawha. Lester Anderson Technician Manager. 9 years continuous service g27tf

DESK BLOTTERS for sale at the Belmond Independent office. g27tf

FOR SALE — 160 acre Wright county farm, all tillable, good producer; good buildings — to settle Peter P. Swenson Estate. See Percy A. Swenson, Belmond, Ia. g25tf

FOR SALE — Schwinn bicycles, new and used. Oliver Goodwin, phone 337 g5tf

MIMEOGRAPH paper for sale. Belmond Independent. g22tf

FOR SALE — Wedding announcements and invitations; 100 genuine Heliograved (not to be confused with engraving) from $12.30 Let us show you our complete line of wedding books and stationery. Belmond Publ. Co. g43tf

TYPING PAPER for sale at the Belmond Independent Office. 500 sheets for $1.05 plus tax. g22tf

FOR SALE—New aluminum doors and windows, fiber glass awnings. Free estimates Ted Meyer and Sons Contractor. Dial 914. g37tf

FOR SALE — personalized napkins for weddings, parties, anniversaries. Thank you notes, personalized stationery, playing cards and matchbooks. See samples at the Belmond Publ. Co. g22tf

DALE SAYS — one shot does it when you use ROVAC for hog cholera. Sold at Kessler's. g27t21

Farmers — 1 shot of Rovac or Amvac vaccinates against Hog Cholera. Lowest cost insurance a farmer can buy. Nolan Rexall Drug. g37tf

For Rent

FOR RENT — House on farm, 5 miles south and 2 west of Belmond. All modern. Must be seen to be appreciated. John Van Haaften, phone Clarion 771W1. g46t2*

FOR RENT — Furnished apartment. Phone 395, Don Smith. g45tf

FOR RENT—Apartment, heat and water furnished. Mrs. J. H. Leebrick, Belmond. g44tf

FOR RENT — Two bedroom, furnished apartment; water and heat furnished. Hokel's Apartment, phone 521. g44tf

FOR RENT — Spaces for trailers, by day, week, month or year. John Van Gerpen. g44t6*

FOR RENT — Modern apartment. Phone 324, Bill Dempsey. g39t9*

FOR RENT — 2 completely remodeled, partially furnished apartments; utilities furnished. Inquire — Belmond Auto Supply, phone 555. g35tf

FOR RENT — 4 room and bath apt. in Courson bldg. Available now. $40 per month. See R. W. Courson Agency. g28tf

FOR RENT — Vet's Memorial Hal kitchen, dance floor availab' for all occasions. dining room Call 275 to make reservations g41tf

FOR RENT — Office space formerly occupied by the Western Auto Store Vacant now. Immediate possession. Low insurance rate $1 10 per $1 000. R. W. Courson Agency. Phone 451. g32tf

Wanted

WANTED — Man to help introduce new product in this area. Farm background helpful but not necessary. Route type work; car necessary. Very good pay and must be bondable. Send applications to Belmond Independent. g46t1*

WANTED — Portraits to paint. Done with Marshall's Photo-Oil colors. Call 358-2822 or notify Mrs. Marvin E. Thompson, Meservey. g46t1

WANTED — Night waitress at Chapman's Cafe. Apply in person to Robert Voyles. g46t1

WANTED — Reliable married man, 23 to 45, to take over long established route paying $115 week while training. No investment. Home nights. Write Box 273, Garner, Iowa. g45t3

Miscellaneous

WSCS of the Methodist church will serve a snack supper Aug. 25. Serving will start at 5:00 p.m. g46t2

FREE APARTMENT in exchange for maid work at Belmond Hotel. g46t1*

PIANO LESSONS — Starting Aug. 15th. Please call 283 for appointments. Selma Griesy. g45t2*

FREE ESTIMATES on any painting and decorating job, city or farm property. Call for Jim Cairns. Jim's Paint and Wallpaper Store. g44tf

TIME TO CHECK over storm doors and windows for needed [illegible] We repair them Phone 590 if you wish us to pick them up Belmond Hardware g48tf

Business Services

WINDOW GLASS, storm sash repair at Gambles g51*

ELECTROLUX — Sales and Service. George Flurer, phone 275J. Clarion. g43tf

WE WILL SERVICE and repair your sewing machine, any make Win's Watch and Sewing Machine Repair Service. Phone 6667. g9tf

BRING YOUR WATCH to Win's for dependable repair service

EXPERT APPLIANCE Service Small or large units. Phone 309 Walrod Appliance Repair Service. g5tf

KEYS MADE while you wait. Walrod's Gun Shop. 216 River Ave. S g45tf

YOUR DOCTOR'S prescription expertly compounded by Don Nolan, prescription druggist [illegible] lan Rexall Drug. g37tf

CAR RADIO SERVICE — Here is the place you can bring your radio troubles. Prompt and efficient. JUST DARN GOOD SERVICE. Our eighth year here. Belmond T. V. g37tf

Cards of Thanks

We extend our heartfelt thanks to everyone who brought food, sent cards, memorials and flowers as expressions of sympathy at the time of the loss of our loved one. To the ministers who visited him and offered their prayers, to the nurses, nurses aides and Dr. Leinbach for the wonderful care while at the hospital. Everything was so greatly appreciated. May God bless you all. The family of John Wiemann.

I want to thank all my friends and relatives for the cards and gifts, also the nurses, nurses' aides and Dr. Leinbach for the wonderful care while I was in the hospital. I also want to thank all my relatives and friends for their visits while I have been in the Mell Ver Helst home. They were all greatly appreciated. Mrs. Dan Miller. 46t1

With heartfelt thanks we wish to express our deep appreciation to Doctors Leinbach and Pitcher and their wonderful staff of doctors and nurses for the wonderful care and treatment given our little son Lynden during his 3½ weeks' confinement at the Belmond hospital. Also many thanks to all other friends, relatives and business firms for their many cards, visits, flowers and gifts and other acts of kindness. It was all greatly appreciated. May God Bless you all. Mr. and Mrs. Verner Strome, Klemme, Ia. 46t1*

We wish to thank all the relatives and friends who remembered Lyle when he was in the Denver V. A. Hospital. The weeks spent in bed went more quickly because of your letters. Lyle and Betty Ruka, 3490 Eastman Ave., Boulder, Colo. 46t1

I wish to thank all those who remembered me with cards, gifts and visits while I was in Belmond Community hospital; also Dr. Pitcher and the hospital staff for the fine care and Rev. Hoekstra and Rev. Vander Ploeg for their calls. Virgil Koenen 46t1

The kindness and sympathy of neighbors, friends and relatives in our recent sorrow will always remain with us a precious memory. Our sincere thanks to Dr. Alan Nelson, Rev. M. L. Jones, to the ladies who served the dinner and those who sent flowers, memorials, and cards. The family of Mrs. Florence Sturgeon 46t1*

A sincere thank you for the many cards, flowers and gifts, also thanks to Rev. Heinzig for his calls and everyone who helped with the work on my farm before and during my stay at the Mercy hospital. It was greatly appreciated. Edward Schimp 46t1

I wish to thank each and everyone who thought of me while in the hospital; also the wonderful hospital staff for their deeds and kindness. It was deeply appreciated. Mrs. Gaylord Martin 46t1*

I want to thank everyone for their visits, gifts and letters while I was in the hospital. Special thanks to the doctors and nurses for their care. Mrs. Eldon Eliason 46t1*

FOR RENT
Garden Tillers and Power Mowers
POLLITT
D-X SERVICE
29tf

No 3291

This Is Your TUESDAY
Cash Gift Day Number
TUESDAY, AUGUST 23, 1960

2:00 P. M.—8 $25 Prizes
3:00 P. M.—4 $50 Prizes

Be in any one of these stores between 2:00 and 2:05 p. m. or 3:00 and 3:05 p. m.

NO REGISTRATION — Just bring Complete Copy of Independent or Buyers Guide — BUT NOT BOTH!

NOTHING TO BUY — Should your number match one of the numbers on display you will win the prize. You will be ineligible if you have more than ONE COPY. Only one number is allowed in your possession!

YOU MUST BE 18 years of age or older to win!

KESSLER'S
P & G GROCERY
FIRST STATE BANK
SWEDE'S TAVERN
HELLAND & LONG IMPL.
BERNS CONOCO SERV.
NOLAN DRUG
KINSETH PLBG & HTG
MELLO-MAID
HILDMAN'S VARIETY
INDEPENDENT
THOMPSEN & KELEHER
KENNEDY FURNITURE
WADDINGTON'S
ANTHONY'S
TOMAHAWK HYBRID CORN CO.
HATTEL'S SUPER VALU
IEL & POWER CO.
JOHNSTON FURNITURE
SMOKE SHOP
TOWN HOUSE CAFE

Business & Professional men and women and their families are not eligible to win. If duplicate number should be drawn due to error in numbering, prize will be divided.

Have Close To Sell
(MEN'S AND BOYS THAT IS)
SO WE'RE
Not Going To Monkey Around
RIDICULOUS DAYS
SEE OUR TABLE OF MERCHANDISE
MARKED AT RIDICULOUS PRICES
IVY LEAGUE PANTS—SHIRTS—CAPS—BELTS
JEANS—STRAW HATS ETC.
HAROLD'S CLUB
For Men And Boys—All Ages

Belmond Independent

VOL. 41 NO. 46 · OFFICIAL CITY PAPER · WRIGHT COUNTY, IOWA—THURSDAY, AUG. 18, 1960 · OFFICIAL COUNTY PAPER · 18 PAGES THIS ISSUE

7-15-85

MAIN STREET

BY PAT, DICK, DUANE

A Clarion woman hailed one of the Mainstreeters down the other day and asked, "What's this about Belmond being such a friendly city?" She referred to those Cheerful Charley signs on Highway 69 on each side of town telling travelers that 2,499 friendly people wait to welcome them.

We assured our questioner that we're all just as friendly as can be. She expressed doubts.

"Driving through Belmond recently we decided to put the sign's message to a test. We waved at people, nodded our heads and shouted 'hello' — and everybody looked at us as if we were nuts!" . . . On your toes, folks! If any more take the signs that literally, let's be ready for 'em!

Dave Kennedy brought in to Ye Ed last week a "press release" regarding a recent jaunt taken by himself and Mrs. K. to Minneapolis to take in the semi-annual market week of upper midwest furniture dealers. It descended to Level No. 3 on our desk before we'd gotten an item written up from it.

That's probably going to happen from time to time, since vacation time is annual desk-cleaning time for the front Mainstreeter. And since Ye Ed is not getting a vacation this year, he'll probably have a Ph. D. desk (piled higher and deeper) before next summer rolls around.

Anyway, we wanted Dave to know he wasn't the victim of a plot; simply the victim of a pile-up. There's a deep stack on the northeast corner of the desk that we're going to HAVE to sift through one of these days. That's where Dave's blurb got submerged. Probably some other good stuff in there, too.

That handsome new patrolman-about-town is our old friend Jerry Kramer. After having his good looks marred for several years by a caved-in nose (the result of a crash in line of duty), Jerry recently had the battered proboscis returned more or less to its original lines by plastic surgery performed at University hospitals, Iowa City. Jerry says (we're told) that it's not only an aethetic improvement, but that he can now breathe easier than any time since the accident that did the damage.

Those cra-a-azy drivers who flirt with disaster down at Wright County Raceway will be shooting at a thousand-buck purse Sunday afternoon — which suggests some grimly determined driving will highlight the occasion. Sounds like the race promoters have caught the Belmond merchants' "Ridiculous Day" spirit — since the price of admission for the special Sunday afternoon program (including qualifying for the night's regular races) will include free eats for one and all. . . . The Raceway's been drawing "biggest crowds ever" this summer — from over a wide geographic area.

We note in publicity on Britt's annual Hobo Day (next Tuesday) that Scoopshovel Scotty, self-acclaimed King of the Hoboes, has reached the ripe old age of 88. That shows you what clean living and not worrying about making out income tax blanks can do for you.

Ye Ed doesn't for a minute doubt Scotty's age. We can remember him as a "knight of the road" 30 years ago, when he had long, flowing beard and his favorite footwear was devised out of tire casings.

Those memories go back to depression days, when Scotty had a lot more company in his carefree life than nowadays. Ye Ed can also remember seeing Scotty selling the Hobo News on 14th street in New York City back in the mid-'thirties. . . . . S'pose YOU'LL make it to 88?

AID CLAIMS TWO DATES

Women of the St. Olaf Ladies Aid have chosen Thursday, Sept. 15, as the date for their annual bazaar and Tuesday, Sept. 27, for their annual chicken supper.

Sturgeon funeral held on Saturday

Funeral services for Mrs. Florence Sturgeon, 75, were held Saturday afternoon at the Methodist church, Rev. M. L. Jones officiating. Johnston Funeral Home was in charge of arrangements and burial was in the cemetery at Dows.

Pallbearers were: Lincoln Trowbridge, Iowa Falls; Mitchell Trowbridge, Osage; John Trowbridge, Des Moines; Lloyd Blankenship, Dows; Lawrence Blankenship, Sheffield; and Russell Anderson, Waterloo. All are nephews of Mrs. Sturgeon.

Several months of illness preceded Mrs. Sturgeon's death at her home last Thursday morning.

Florence Trowbridge Sturgeon was born March 11, 1885, near Dows, daughter of Thomas and Henrietta Trowbridge. After her marriage to Elmer Sturgeon, they farmed near Dows until 1937. In that year they moved to a farm 2¼ miles north of Belmond, which they continued to operate until 1949. Mrs. Sturgeon had lived in Belmond since 1949.

A son, Dale, preceded his mother in death but the Sturgeons' other son and six daughters survive: Eugene Sturgeon, Dows; Mrs. Marjorie Wallace, Benton, Ill.; Mrs. Elizabeth Langland, Des Moines; Mrs. Lucille White, Austin, Minn.; Mrs. Henrietta Jenison, Belmond; Mrs. June Deiser, Medford, Minn.; and Mrs. Delores, Johnson, Kanawha.

In addition to her husband and the one son, Mrs. Sturgeon was preceded in death by two sisters and a brother.

Survivors, besides the children, include 19 grandchildren and seven great grandchildren.

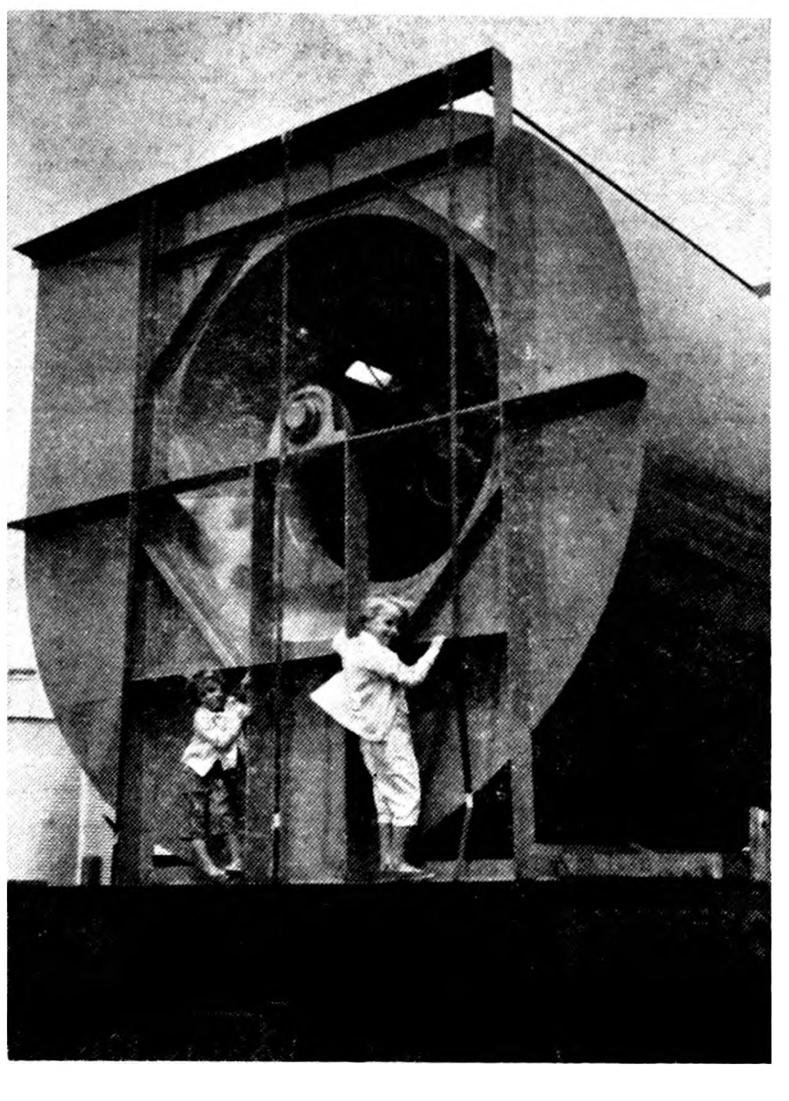

Big fan blows either warm or cool

"Just the thing for a hot day" might be the thought of a heat-beleaguered Belmond resident seeing the blower unit that will be the "heart" of Tomco's new corn dryer. The king-sized gadget has been sitting on a flatcar on the M. & St. L. tracks since last week, waiting for progess on the dryer's construction to reach the point where it can be installed.

To give a notion of its size, the blower is pictured above with the two little daughters of Mr. and Mrs. Don Bunnell, Bobbi Lu (left), who is four; and Patty, age five.

About 12 feet in height, as shown, the blower weighs six tons, is operated by a 75 horsepower motor and will move 200,000 cubic feet of air per minute. The actual fan is eight feet in diameter. Its companion heating unit is rated at 15 000,000 BTU's per hour (which is a lot of British Thermal Units).

Design of the dryer building is such that the fan can pull warm air either up or down through the corn — or cool air down through the grain. In fact, the blower will be able to draw warm and cool air simultaneously through different bins.

Belmond Busy Bees club holds achievement show

Achievement show of the Belmond Busy Bees 4-H club was held Aug. 3 in the city library basement in conjunction with the regular monthly meeting. Twenty-six members of the club were present.

Demonstrations to be presented at the county 4-H fair were given as follows: junior — Glenda Cunningham and Kathy Jenison, "Care of Shoes;" intermediate — Rochelle Fuller and Sue Wilmarth, "Press as You Sew."

Style Revue winners in the various divisions were: senior, Faye Homervold; intermediate, Rochelle Fuller; junior, Kathy Jenison.

Judges of the girls' exhibits were Mrs. Harold Baker, Mrs. Joe Hunst, Mrs. Geraldine Steele and Mrs. Derscheid, all of Clarion.

Blue and red ribbons were awarded to members' exhibits as follows: junior division — Candace Trees, three blues, one red; Kaye Soma, two blues, one red; Joan Soma, three reds; Lynda Thompson, two blues, one red; Suzanne Anderson, one blue, two reds; Timathe Campbell, one blue, three reds; Glenda Cunningham, four blues; Kathy Jenison, three blues; Molly Hruska, three blues, one red; Karen Loth, two blues, two reds; Audrey McLaughlin, one blue, two reds; Frances McLaughlin, three blues.

Intermediate — Pam Smith, four blues; Sue Wilmarth, seven blues; Rochelle Fuller, five blues; Janet Stadtlander, three blues; Cheryl Smith, four blues, one red; Merry Bamford, one blue, one red; Karen Soma, one blue, four reds; Jo Ann Svendsen, three blues, five reds.

Senior — Theresa Quigley, one blue, two reds; Jane Studebaker, 12 blues; Marcia Stoltenberg, two blues, six reds; Faye Homervold, nine blues; Lynda Hinman, five reds.

On the committees for the achievement show were: refreshments — Pam Smith, chairman, Suzanne Anderson, Audrey and Frances McLaughlin and Jo Ann Svendsen; program — Merry Bamford, chairman, Cheryl Smith, Timathe Campbell and Janet Stadtlander.

Sara Simerson was narrator for the Style Revue.

K. LERDAL BUYS STATION

Kenneth Lerdal a week ago last Saturday purchased Van's Standard Service station at Eagle Grove from Russell Van Sickle. Although for the past year or so, Mr. Lerdal has been an agent for life, accident and health insurance, he was for 3½ years employed by his father at Lloyd's Standard Service and is experienced in that line of business.

J. Granzow buys Hummel interest in Ford agency

Jack Granzow this week announced purchase of the interest of his partner, Ron Hummel, in Belmond Motors, Inc. The transaction became effective as of Thursday of last week. The two men have been partners and in active management of the Ford-Mercury agency and garage for the past three years.

Mr Hummel's plans are indefinite for the time being, but he says he hopes to remain in the automotive field. He and his family will remain in Belmond for the balance of August, and possibly through September, while Mr. Hummel continues with Belmond Motors temporarily on an employee basis.

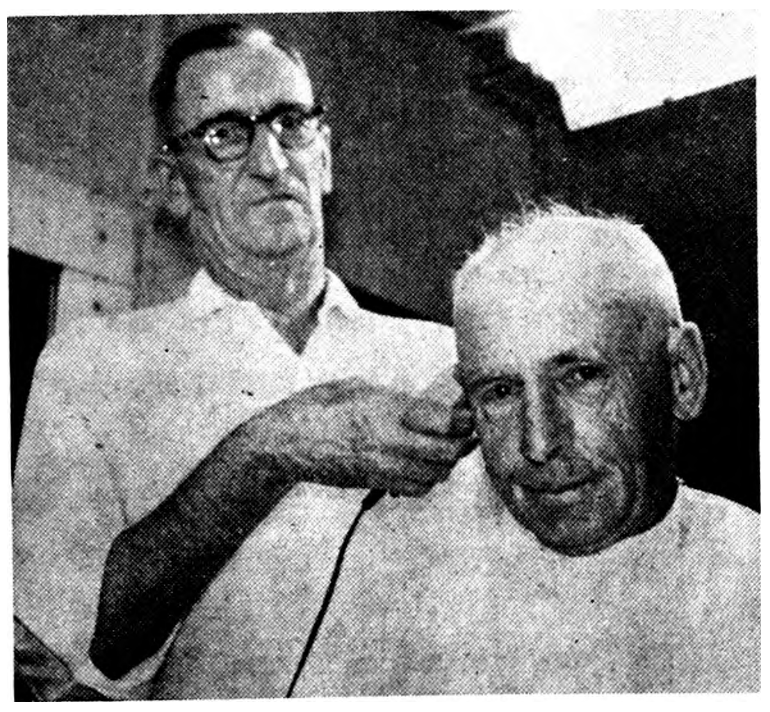

LAST CUSTOMER of Ed Riggs, before he laid down his barber shears for the last time Saturday night, was "Barney" Dillon — who 39 years ago got the first haircut administered by Ed. Taking of the above picture had to be delayed, because as "Barney" was awaiting his turn the fire siren sounded and Mr. Dillon, forgetting he's officially "retired" from the fire company, shot out of the shop to ride a truck to the blaze (it involved a car that had gone in a ditch and caught fire). "Barney," himself, will be retiring — from his job with the state highway department — next April after passing his 70th birthday. Ed Riggs called it "quits" after giving his old friend a final haircut "on the house."

Runs three days, starting Monday—

See 4-H Fair one of county's biggest, best

Wright County District Junior Fair will be held at Eagle Grove's Greenwood Park next Monday through Wednesday. Fair officials, including Director W. P. Tyrrell of Belmond, confidently expect the 1960 edition to be one of the biggest and best in Wright county history.

Judges will include: Gerald L. Parks, beef cattle superintendent for Iowa State university, beef judging; Gaylord Joe Lyons of Toledo, dairy; Emmettt Haynes of Iowa State university, sheep; Lee McGrane, pony show; Mrs. Wray Winter, Kamrar, vegetables and flowers; Mrs R. R. Bateson of Eldora and Mrs. George Heald of Ames, home economics division.

Style Revue Wednesday

Wednesday afternoon's 4-H Style Revue will be on of the fair's major highlights. Each girls' club had the privilege of selecting entries in the senior, intermediate and junior divisions, though all did not pick a complete list of three.

Contestants from this area are: senior division — Faye Homervold, Belmond Busy Bees; Lynn Arends, Iowa U-Go-I-Go; intermediate — Rochelle Fuller, Belmond Busy Bees; Diana Andrews, Iowa U-Go-I-Go; Mary Drury, Grant Go-Getters; junior — Kathy Jenison, Belmond Busy Bees; Lennea Groom, Iowa U-Go-I-Go; Leah Reimann, Grant Go-Getters.

A senior girl will be chosen by Mrs. Bateson to represent Wright county at the Iowa State Fair. Entrants must wear garments they themselves have made, with slip, shoes, hose, undergarments and accessories made or personally selected by the girl.

Judging factors will include personal grooming, posture, appropriateness of costume, color combination, amount of snap and style, and thrift.

650-700 individual exhibits

Between 650 and 700 individual clothing exhibits will be shown by the girls, all of the garments having been pre-judged at club achievement shows. Winning entries to go on to the State Fair will be selected from each of the following classes:

Skirt, blouse night gown, pajamas, housecoat, jumper, play clothes, school dress, dress for better wear, party dress, slip, child's dress, boy's sport shirt, work apron, 4-H uniform, head scarf, sewing box and equipment, and garment either purchased or made by the girl plus a folder telling how it fits into her wardrobe now, in the future, and on different occasions.

Another highlight of the Wednesday afternoon program will be a concert at 2:00 o'clock by the county 4-H girls' chorus, directed by Mrs. Roy Crawford. Singers from this area include: Belmond Busy Bees — Jane Studebaker, Faye Homervold, Marcia Stoltenberg; Iowa U-Go-I-Go — Mary Kapka, Leola Hill, Patti Smith, Bonnie Vestweber.

Norway Jolly Joy Makers — Janice Rietema, Bette Krause, Joan Mathre; Grant Go-Getters — Donna Lindsay.

Extension Associate Gerald Anderson reminds all livestock exhibitors in both 4-H and FFA divisions that livestock health certificates, record books, and purebred registration papers are to be checked at the fair secretary's office Monday morning.

Besides judging of swine, dairy cattle, baby beeves and sheep, there will be a horse and pony show. Also, there will be judging of flowers and vegetables, a tractor rodeo and evening stage entertment.

Dr Orin Emerson is president of the fair, Roy Larson the vice president and Richard Randall the secretary-treasurer. All are from Eagle Grove.

School election slated Sept. 12

Due to a change in school election laws passed by the 58th General Assembly, the 1960 Belmond Community School district election will be held on Monday, Sept. 12. Filing of nomination papers for candidates was permissable from last Saturday until Friday, Sept. 2.

There will be one board position to fill, that of Carl Green of Goodell; and Claude Benson's term as treasurer is also expiring.

Mr. Green has consented at the urging of school patrons in his area to run for a fourth term on the board.

Although by law, the school directors are all candidates at-large, a "gentlemen's agreement" has existed since Belmond Community School district was formed that Goodell should have one representative on the board, the rural area surrounding Belmond two, and the community of Belmond two.

In fairness to all of these areas, an effort has been made to see that they retain the representation agreed upon.

Mr. Benson, like Mr. Green, has consented to run for another term. He has served as treasurer three terms.

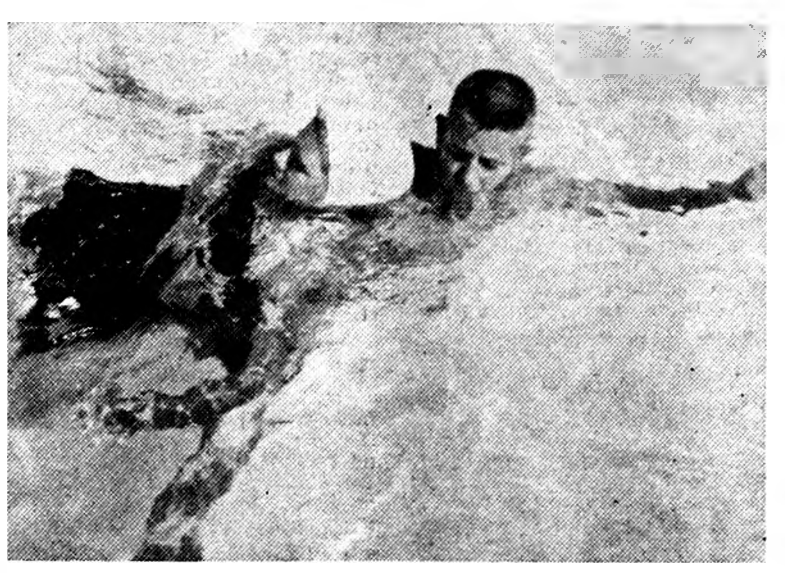

HOW TO TOW a swimmer in distress is demonstrated above by Sam Johnson, with Judy Gordon as the damsel he's aiding. These two, and Bill Heinzig, earned Senior Life Saving certificates during the Red Cross course in water safety at Luick Memorial Pool this summer. Names of others who became Junior Life Savers, and those who qualified as "swimmers" will be found on page four of the second section.

Seems the well ran dry!

Though the pump was well primed by the outpouring of $150 on the two Tuesdays preeding, Tuesday afternoon of this week found "nothing in the bucket" for Cash Gift Day money-hunters. Not one of the dozen numbers worth a total of $400 brought forth a winner. The same sum in prizes will be put up for grabs on Tuesday of next week divided into eight $25 awards at 2:00 p.m. and four $50's at 3:00 o'clock.

New barber buys shop of Ed Riggs

Sam Shoemaker, a native of New London, Wis., but most lately from Clinton, on Tuesday of this week become proprietor of the former Ed Riggs barber shop. Mr. Riggs retired from the occupation last Saturday night after more than 39 years of barbering.

A graduate of New London High school in 1949, Mr. Shoemaker got in 3½ years of military duty in the U. S. Air Force during the time elapsing between his graduation and enrollment in barber school in 1958.

He was a mechanic in the Air Force and saw two years and five months of duty in Germany, where he was stationed at Frankfort.

In the winter of 1958 Sam graduated from LaMar Barber college in Detroit, Mich., after completing a nine-month course. Since then he has worked at shops at Maquoketa and Clinton. This will be his first experience as a shop owner.

Mr. Shoemaker is married and has three children — two sons, Chris, age four, and Kevin, 2½ years old; and a daughter, Cyndee, who is eight months of age. The Shoemakers are living at 1007 First street SE. They attend the Lutheran church.

Local FFA gets third in judging, North Iowa Fair

Belmond High school's FFA livestock judging team competing Tuesday at the North Iowa Fair, Mason City, achieved the highest ranking that any local Future Farmer judging team has ever attained.

Third place was awarded to the team composed of Lynn Slining, Lynn Ruka and Dennis Barkema, on which Dustin Johnson served as alternate. Nineteen teams were entered.

Bringing further honor to Friendly Service chapter of the FFA was a third place in the individual judging won by Lynn Slining. His score of 312 out of a possible 350 put him ahead of all but two of the individuals judged.

Hampton's FFA, long a power in the livestock judging field, won first place among the teams with a composite score of 898 — just two points more than their Franklin county rivals from Franklin Consolidated. Belmond's team score was not far off of the leaders' at 889.

The Belmond team was coached by Darrell Staley, new BHS instructor in vocational agriculture. He had had only a week to work with the boys in advance of the fair, but admits that they put in some concentrated training sessions during that time.

MRS. LUICK HAS GUESTS

Harry Glidden of Gaylord, Mich., and his daughter, Nina, of Columbia, Mo., and Mr. and Mrs. Lynn Glidden of Des Moines were visitors in the home of Mrs. Chester Luick over the weekend. Harry and Lynn Glidden are Mrs. Luick's nephews.

BELMOND GOLFERS reaped quite a harvest in prizes as winners in the 1960 men's and women's tournaments conducted at Clarmond Country club. A part of those who were flight winners, runners-up or figured in consolation prizes are pictured above (left to right): back row — Janyce Kinseth, 1st flight winner; Mary Eckhoff, 4th flight consolation winner; Dorothy Griffin, 3rd flight consolation winner; Maxine Dorr, 3rd flight runner-up; Jo Mariga, 3rd flight winner; Margrette Thompson, 1st flight runner-up; Mildred Anderson, 4th flight winner; Emma Nelson, 1st flight consolation winner; Mary Dorr, 4th flight runner-up; kneeling — Kenneth Lerdal, 9th flight runner-up; Rollie Pals, 6th flight winner; Don Smith, 1st flight winner (also holding trophy won by Frank Patterson, 1st flight runner-up); Arlo Stoltenberg, 6th flight runner-up. Also winners of trophies or prizes, as reported in story on tournament results, but not in picture: Eva Larson, Mary Kessler, Elsie Pitcher, Marguerite Hensel, Dr. R. E. Misner and Pat Gallagher; also Ina Olsen, runner-up to women's champion, who's pictured on pg. 6.

Has headed Conrad operation—

Clarke, Tomco exec', to move here

It was announced today by R. B. Thompson, Tomco, Inc. president, that Hugh H. Clarke, Tomco vice president and president of Clarke Hybrid Corn Company, Inc. of Conrad, will move to Belmond from Conrad next Monday. Mr. Thompson stated that the rapid growth of the Tomco organization makes Clarke's residence at the headquarters of the company desireable.

The Clarke family has long been active in hybrid seed corn production. John L. Clarke, Hugh Clarke's father, first produced and sold hybrid seed corn in 1932. After his father's death in 1943, Hugh assumed the complete management of the Clarke company.

In 1952, Mr. Clarke was made vice president of the Tomco organization when the sales of the Clarke company and those of Thompson Hybrid Corn Company, Inc. were combined in forming the marketing organization now known as Tomco, Inc.

Since 1952 Mr. Clarke has been active in the management of the combined operation. As vice president he has been, and will continue to be, responsible for the operation of the companies' plants at Lexington, Ill., and Conrad.

In addition, Mr. Clarke has taken charge of many of the companies' recent expansion projects, including the new ear corn dryer now under construction here at Belmond, a new warehouse recently completed at Conrad, and a new processing building under construction at Lexington.

In addition to his many company activities, Mr. Clarke is a director of the Iowa Seed Dealers association; serves on the board of directors of the United States Feed Grains Council and is serving on a committee currently working with the federal government to enlarge foreign markets for feed grains.

His other activities include the American Seed Trade Association Machinery committee and the Iowa Corn Yield Test committee of the Iowa Corn and Small Grain Growers association. Mr. Clarke is also a member of the Masonic lodge, the Lions club at Conrad and the Methodist church.

Mr. Clarke, his wife, Frances, and his daughter, Jeanne, have purchased the Pete Daniels home, located north of Third Street in east Belmond. Jeanne will be in the seventh grade this fall.

• • •

HUGH CLARKE

TROUPE HOLDS REUNION

Mr. and Mrs. William Guthrie and their daughter and family, Mr. and Mrs. Bud Van Gerpen and daughters, attended a reunion Sunday at Mason City of some of the troupe of the Tilton and Guthrie Players.

School fuel bids of Barry Oil Co. win new contract

Highly favorable bids for fuels required during 1960-61 by Belmond Community School district were received at the first board meeting in August, Helen McClure, secretary to the board, reports.

Barry Oil company of Goodell, which handles DX-Sunray petroleum products, was awarded the contract to provide gasoline and oil for the school busses and fuel oil for the Goodell grade school.

This firm had the low bid in all three classifications. Its bid on gasoline was 14.3 per gallon, plus whatever tax the school is required to pay. At present, the six-cent gallon state tax must be paid but not the three-cent per gallon federal tax.

That would make the effective price on gasoline 20.3 per gallon, which was six-tenths of a cent per gallon under the next best bid.

On motor oil, Barry's bid was 74 cents per gallon, which was eight cents below the next best bid. On fuel oil, the successful bid was 11.4 per gallon, one-tenth of a cent less than Barry's nearest competitor.

Five firms entered bids.

Five-lot addition accepted by city

Dedication of a new real estate development as an official addition to the corporation of Belmond was accepted at a meeting of the city council Monday night.

It consists of five lots, facing on First street SE and adjoining the swimming pool grounds on the west. It will be known as O'Larry Addition.

Plat and specifications for the addition were filed by Neil Flanagan.

TERRY JOHNSON DISCHARGED

Terry Johnson, son of Mr. and Mrs. Harold J. Johnson, arrives home today (Thursday) from Bad Adding, Germany, where he has spent the past two years in army security. He received his discharge at Fort Hamilton, N. Y., after three years in service.

Board soliciting school bus bids

Thanks to the favorable bids received on construction of the new high school building, the Belmond Community School board of education is finding it possible to buy a needed new school bus.

Solicitation of bids had been delayed, due to question whether the purchase could be made during the current fiscal year if construction bids on the high school ran as high as anticipated.

In this issue, bids are asked on a 48-passenger bus, either six or eight cylinder, meeting specifications of the state department of public instruction. Separate bids are invited on body and chassis.

Bids must be submitted prior to 8:00 p.m. on Sept. 6, at which time they will be considered by the school directors.

Work begins on new school—

Foreman Art Petersen in charge

Arthur Petersen of Clear Lake will, for the next two years, be a commuting resident of Belmond as he oversees construction of the new high school and Luick Community Center. He is serving as foreman of the general construction job for Petersen Construction company of Clear Lake, which is owned by his brother Peter O. Petersen.

Foreman Peterson has been in the construction business throughout his adult lifetime and for the past 14 years has been associated with his brother. He gained his first experience as a builder under the training of his father, George Peterson, who was then head of Petersen Construction company. That was in 1922, when Arthur had just graduated from Clear Lake High school.

Mr. Petersen later took three years of engineering at the State University of Iowa, then returning to the building trade. He takes a great deal of pride in the numerous buildings Petersen Construction has built in Mason City and in the Clear Lake area and considerable territory surrounding. The company built the new Clear Lake High school, which was finished early this year and first occupied by the students in April.

Work was started here by a small crew of Petersen employees last week. Mr. Petersen says that, at the peak of the construction work some 50 to 75 men in all crafts will be working on the school and adjoining community center.

It is Petersen Construction's intention to work the winter through, laying brick under heated shelters. Only a siege of sub-zero weather would interrupt this plan, according to the foreman; and in such an event, work would be resumed promptly upon a turn to milder temperatures.

An intensive work schedule of this sort will be required to assure completion of the school and community center by the contracted completion date of Aug. 1, 1962.

• • •

PETERSEN
CO.
317
DIA
CLE
KE, IA.

ARTHUR PETERSEN

Post as teacher in 5th grade goes to Mason Citian

Mrs. Josephine McCoun of Mason City has been hired by the Belmond Community School board to fill a vacancy on the faculty left by the belated resignation of Beatrice Gripp, who was to have taught fifth grade.

During the past year, Mrs. McCoun has attended Mason City Junior college to meet requirements for renewal of her teaching certificate, since she has not taught since the mid-'thirties.

She was graduated from Holy Family High school at Mason City in 1930 and then took a two-year normal training course at Yankton (S. D.) college. She taught in rural schools near Yankton for two years after completing her college work.

GET OUR
EGG PRICES
DAILY AT 12:55
EXCEPT SAT. & SUN.
ON
KSMN—1010 ON YOUR DIAL
IT WILL PAY YOU TO LISTEN.
FOR QUALITY EGGS... DURING ANY SEASON
1. Gather Often
2. Keep in Cool and damp place
3. Feed Good Feed.
HENSEL BROS.
PRODUCE
Alexander—Belmond
PHONE 7581

YOU CAN PURCHASE A NEW
FRIGIDAIRE
REFRIGERATOR
OR
FOOD FREEZER
FOR
PER DAY
25c
AND
NO DOWN PAYMENT
SEE
The Do-it-Yourself Store
ELLIOTT HDWE. & APPLIANCES
THE PLACE TO GO FOR THE NAMES YOU KNOW
☎ 109 BELMOND, IOWA

The Showplace of All Iowa
Iowa State Fair
Aug. 26-Sept. 4
Des Moines
Make this your year to see the fabulous Iowa State Fair. A wonderland of exciting things to see . . .thrilling things to do.
NEW
Go-Kart Races — Aug. 26
Big Car Races — Aug. 28; Sept. 1, 3
NEW
Super-Modified Stock Car Races — Sept. 4
Star Studded Musical Revue — Aug. 27 thru Sept. 2
Circus-Thrill Show — Aug. 26
Thrill Show — Aug. 29 Sept. 3
Horse Races — Aug. 30-31
Jalopy Races — Sept. 2
Stock Car Races — Aug. 27; Sept. 4
NEW
Major Exhibits Open Until 9 P. M.
America's Greatest Farm Exposition
National Livestock Show
World Hereford Conference
Mammoth Machinery Show
4-H, FFA Fair
Corn & Grain Show
Women's Exposition . .State Talent Championships . . .
Free Acts in the Plaza . . .
Huge Midway . . . Fantastic Fireworks . . . Horse Show.
DON'T MISS THIS FAMILY FUN AFFAIR

Bowling meeting scheduled Friday

Cecil Winbigler, president of the Belmond Bowling association, has called a meeting for this Friday night at 7:30 o'clock which all men's league bowlers and others interested in bowling on a team are urgently requested to attend.

"Enlargement of Bowl-Mor Lanes to eight alleys, plus the new bowlers attracted by installation of automatic pin-setters, has created a number of problems that must be threshed out," Mr. Winbigler says. "The only way this can be done to the satisfaction of the majority is if a majority of the league bowlers attend and make their opinions known."

He emphasized that all men who enjoy bowling should be present, whether they have been contacted to become members of a team or not. There will be openings, President Winbigler assured, and the meeting will serve to place bowlers in contact with teams needing additional members.

Gene Pearson, proprietor of Bowl-Mor Lanes, says the AMF pinsetters were being installed the early part of the week and should be in operation Friday night. To introduce them to his clientele, he will offer free bowling following the association meeting.

Belmond Locals

Sunday dinner and supper guests at the Wayne Pastour home were Mr. and Mrs. Terrell Baker, Mr. and Mrs. Lawrence Ziller, Mr. and Mrs. Gary Ersland, Mr. and Mrs. Merrill Jenison, Mr. and Mrs. Larry Kinseth, Mr. and Mrs. Jerry Tripp and Mr. and Mrs. Ronald Symens.

NORTH IOWA FAIR
RODEO
Featuring In Person
The GUNSMOKE TRIO
Kitty, Doc and Chester
AUG. 19, 20, 21
MASON CITY, IOWA

LIVESTOCK AUCTION
FRIDAY, AUGUST 19TH, 1960—1:00 P.M.
Stocker and feeder cattle and calves of all classes, plus butcher cows and warmed-up cattle.
EXPECTED FOR THIS FRIDAY:
25 Hereford Steers, wgt. 750 lbs.
35 Hereford Heifers, wgt. 600 lbs.
40 Hereford Heifers, wgt. 650 lbs.
20 Hereford Heifers, wgt. 575 lbs.
30 Hereford Steer calves, wgt. 450 lbs.
25 Hereford Heifer calves, wgt. 400 lbs.
AND MANY MORE.
—HOGS—
Good feeding hogs and brood sows are in broad demand.
FAT CATTLE AUCTION
EVERY MONDAY—10:00 A.M.
Selling fat cattle and butcher cows direct to the many Packers and Order Buyers who attend this Auction regularly. Make the Clear Lake Fat Cattle Auction your market. You will be well satisfied with your net returns.
BARN PHONE FLEETWOOD 7-3616
Clear Lake Auction Co.

FREE Food! Radio! FREE
SPECIAL SUNDAY AFTERNOON PROGRAM
AUGUST 21 – 1:30 P. M.
Full Afternoon Race Program
—PLUS—
FREE BARBECUE AT TRACK
For EVERYONE Sun. Afternoon
● SWEETCORN ● BARBECUE
● SANDWICHES ● COFFEE
● DRINKS FOR KIDDIES
—PLUS—
FREE TRANSISTOR RADIO
TO BE GIVEN AWAY
$1,000 Purse for Sun. Afternoon Race
All Cars Must Race Sunday Afternoon To Qualify For Regular Nite Race
—ALSO—
REGULAR SUNDAY NITE RACES
Wright County RACEWAY
Highways 69 and 3 Between Clarion & Belmond

Grid drills start next Wednesday

Coach Rich Koolbeck has issued a call for all senior and junior candidates for the Belmond High school football team to draw equipment tomorrow (Friday) at 8:00 a.m. and the sophomore and freshman candidates at the same hour on Saturday.

By a ruling initiated this year by the Iowa High School Athletic association, start of practice will not be permitted until Wednesday, Aug. 24 This will give squads only 2½ weeks to prepare for their opening games, instead of the three weeks previously allowed.

Two-a-day drills will be started on Aug. 24 and continue through Friday, Aug. 26; and one practice session will be held the following Saturday. Daily after-school workouts will open on the first day of school, Monday, Aug. 29.

Coach Koolbeck has issued to all candidates a conditioning program to be followed daily to toughen the boys up in advance of their opening practice.

Belmond Locals

Guests Saturday in the home of Mr. and Mrs. Garfield Halverson, Sr., were Clifford Jorenby and Mrs. Stella Jorenby of Volga, S. D.

Mr. and Mrs. Eli Hetland of Tucson, Ariz., were dinner guests Monday in the home of Mr. and Mrs. Garfield Halverson, Sr.

Mr. and Mrs. Frank Quigley and Mr. and Mrs. Clifford Johnson were Sunday dinner guests at the Dale Smith home at Mason City. In the afternoon, they visited with the Smiths' daughter, Cheryl Ann, who is a patient at Mercy hospital.

Mr. and Mrs. Charles Kennedy visited relatives Sunday at Des Moines, Newton and Colfax.

Mr. and Mrs. M. R. Tilton of Peoria, Ill., and Mrs. Margaret Dirksen of Mason City were guests last Thursday afternoon and evening at the William Guthrie home.

Rev. and Mrs. Oscar Thompson of Stoughton, Wis., called Wednesday afternoon of last week at the home of their niece, Mrs. Ray Haugland.

Mr. and Mrs. Winfred Armstrong of Panora and Mr. and Mrs. Raymond Cabelka of Yale were Sunday dinner guests of the Carrol Ganders.

The Kenneth Lowenberg family of Garden Grove, Calif, Mrs. Julia Lowenberg of Rockwell, Adolph Kiplinger, and Mrs. Martha Mourlam were dinner guests Thursday evening in the Philip Lowenberg home.

'Ripper' Gabrielson finally captured

Ed Gabrielson, alias "The Ripper" was the first of "Squint Eye" Pals and the "Ripper's gang to be apprehended.

Gabrielson admitted that he was guilty of slashing prices on the P & G's Top Quality Pork Liver. He cut the price down to only 1c for a full pound, (if eaten in the store), 10c if taken home.

"RIPPER" GABRIELSON
Lowest-liver in town

The "Ripper" confessed that he sneaked a lower price on liver so he could take it easy while other members of the meat department were slaving. "Everybody knows our pork liver is so delicious that the crew can't keep up with the demand at regular price. What will they do now at 1c a pound?" Gabrielson asked. "I'll have the laugh on them because you don't need no saw for liver," the "Ripper" added.

When contacted at their hideout, the ringleader of "Squint Eye" and "Ripper's" gang admitted they would sell liver for 1c a pound (if eaten at the P & G), for Saturday even though Gabrielson had no right to mark it down to that price. (15c if take home.) Adv.

Belmond Locals

Mr and Mrs. Roger Lonnevik and daughters of Pine Ridge, S. D., visited over the weekend in the Russell Lonnevik home The Roger and Russell Lonnevik families spent their vacation together at La Crosse and Iola, Wisconsin.

Mrs. Gerhard Thompson and son Paul left Monday for a two-week trip to Boston, Mass., where they will visit Pvt. Tedmar Thompson stationed at Fort Devens, Mass.

Dr and Mrs. Art Hall and four children of Zululand, S Africa, Rev and Mrs. Herbert Nelson and family, who are here on furlough from S Africa, and Mr. and Mrs. Andrew Scott were supper guests in the Henry B Nelson home a week ago Saturday. Evening visitors were Rev. and Mrs. Clifford Nelson and family of Appleton, Minn.

Mr. and Mrs. Otto Tegland accompanied Mr and Mrs. Marson Anderson of Eagle Grove to Des Moines Sunday to attend the Nelson reunion. En route home they called on Rev and Mrs. O M. Severseike, Dr. Bernard and nurse, Esther Worra, in Ames. The Teglands were overnight guests in the Anderson home.

Mrs. Chester Luick spent week before last visiting in the Evan Parry home at Cedar Rapids

Mr. and Mrs. Joe Sobol and four children of Chicago, Ill., visited several days last week in the Donald Stoffer home. The men were Marine Corps buddies

Mr and Mrs. Clarence Kirkendall spent Sunday in the Mrs. Mae Porter and W. L. Garber homes at Bondurant.

Take A "GANDER"

at this RediKalus YAD Offer
All You Can Eat
Any Time—During The Day
98c
Town House Cafe

NEW BELMOND
Film Highlights
—from—
COMING ATTRACTIONS

Even kids (and adults) who got poor grades in history have heard of Hannibal crossing the alps. That was 2,200 years ago, when the bow-and-arrow, spear and broadsword were the primary implements of war.

You might say that Hannibal foresaw the armored tank when he employed a battalion of elephants in his successful assault on Rome.

Victor Mature plays the title role in "Hannibal," which brings this stirring historical episode to the local screen Thursday through Saturday. Forty-five elephants were assembled to duplicate the Alps bit.

Jean Kerr's best selling book of fun on the family plan, "Don't Eat the Daisies," comes in film form to the New Belmond Sunday through Wednesday. It stars Doris Day and David Niven, two masters of comedy, backed by an excellent cast. With condensations, reprints and all, it's estimated that well over 100 million have read the book. If you're among 'em, you won't think of missing the movie version. If you DIDN'T read it, here's your chance to see what the hullaballoo is all about.

Belmond Locals

Mrs. Louise Johnson and her sister, Mrs. Ina Smith of Pico Rivera, Calif., went to Iowa Falls Saturday where Mrs. Johnson visited until Sunday evening in the Harley Kaufman home. Mrs. Smith will spend this week in the Kermit Smith home at Iowa Falls.

Mr. and Mrs. Dale Eastman and Jimmy of Garden Grove, Calif., and Mr. and Mrs. Kenneth Kas and Karen of Sioux Rapids were Sunday guests at the Dr. W. W. Weisbrod home. Mr. and Mrs. Eastman are uncle and aunt and Mr. and Mrs Kas parents of Mrs. Weisbrod

Mrs Foster Castleman is spending this week with her husband at St Paul and Minneapolis, Minn., where he is playing baseball with the Charleston Senators of West Virginia this week.

Mrs. Merle Bonte and sons are spending this week at a cottage at Clear Lake with her mother, Mrs. Orphie Anderson.

Myrtle Hawley left Saturday for Stuart where she will teach Home Economics. She spent the summer here and in Illinois with relatives.

Have You Seen It?
Have You Done It?
Its The Newest Rage!
Its The Bongo Bounce!
Registration for dance classes in Tap, Ballet, Jazz, Acrobatic and Ball Room will be taken Wed., Aug. 24, and Aug. 31, between 1:00 and 4:00 p.m. If unable to come to Vets Hall in Belmond call Clarion 1148 or Belmond 917.
All Ages Welcome
Classes To Start Wed., Aug. 31st.
Janet Jo.

Belmond Locals

Mr. and Mrs. Donald Stoffer and girls attended a Marine Corps reunion at Minneapolis, Minn., over the weekend.

Mrs. Chester Luick and her house guests, Harry Glidden of Gaylord, Mich., and daughter Nina of Columbia, Mo., and Mr. and Mrs. Lynn Glidden of Des Moines were Sunday dinner guests in the Gerald McNulty home. The occasion honored Mrs. Luick on her birthday anniversary.

Mr. and Mrs. Earl Watts spent Sunday at Waverly and Tripoli.

Mr. and Mrs. Harley Thompson returned Friday from the west coast where they spent four weeks visiting their son and family, the Durward Thompsons, and with other relatives and friends.

Mr. and Mrs. Raymond Givens and Dixie of Des Moines were Sunday visitors in the Walter Schleiffarth home.

MARKS THE SPOT
THINK!
STATE AUTO and CASUALTY UNDERWRITERS DES MOINES
STATE AUTOMOBILE and CASUALTY UNDERWRITERS DES MOINES, IOWA
DANGER!
Yes, DANGER lurks every foot of the way on our highways . . . it's up to you the driver, to respect the rights of others . . . be courteous!
Authorized Agent:
● AUTOMOBILE ● HAIL
● FARM LIABILITY ● LIFE
● HEALTH & ACCIDENT
● HOSPITAL ● FIRE
Complete Insurance Service
A. W. LOATS
INSURANCE AGENCY
Phone 6611

FREE BOWLING
FRIDAY NIGHT
FOLLOWING . . .
Important Meeting
— OF —
Belmond Bowling Assn.
Bowl-Mor Lanes — 7:30 p.m.
A number of highly important decisions regarding league bowling for men during the coming season must be made at this meeting. All men bowlers, regardless of whether or not they have been contacted for membership on a team, are keenly urged to be present for this meeting. Teams for league competition will be lined up at this time.
AFTER THE MEETING, WE INVITE YOU TO ENJOY FREE BOWLING AND TRY OUT OUR NEW AMF PIN-SPOTTERS
Gene and Dorothy Pearson

NOTICE
THE HAROLD AIGLEY RADIATOR REPAIR SERVICE HAS BEEN PURCHASED BY
FRANK POLLITT
AND WILL BE MOVED TO THE MURRAY BUILDING ON WEST MAIN ST.
WE WILL ALSO BE EQUIPPED TO CUT AND INSTALL AUTO GLASS
Pollitt Radiator and Glass Service
WILL BE OPERATED BY HAROLD AIGLEY AND ARDELL KADUCE
Opening Date, Sept. 6th
Pollitt D-X Service
BELMOND
Wheel Alignment Brake Service

GOODELL NEWS

MRS. BERNARD NOLTE

Saturday Mrs. V. E. Harris attended the all day and evening convention of the National Association of Bank Women at Clear Lake.

Ione Christie and Barbara Peterson with Mr. and Mrs. Leslie Meres of Austin, Minn., were picnic supper guests of Mr. and Mrs. Ernie Woiwood and daughters at Garner.

Ross Stanbery of Clarion and Mr. and Mrs. Bud McNutt and family of Belmond were Sunday afternoon visitors of Mr. and Mrs. Robert McNutt.

Denise Greiman of Garner was a last week guest of Mr. and Mrs. Harvey Harberts.

Jerry Green is visiting his grandparents, Mr and Mrs. I. A Mossman, at Iowa Falls this week.

Attention Farmers
FOR PROMPT SANITARY PICKUP OF
YOUR DEAD STOCK
CALL
KEN WATSON
Phone 8-4441–Thornton
Or Goodell Grocery & Lockers
58591
Or Al's Tavern–LU72267–Klemme
FIRTH - GREENE
RENDERING CO.
GREENE, IOWA
YOUR HOME OWNED RENDERING CO.

CRAZY
NO!
We'd bE ʞraZy
IF WE DIDN'T HAVE THESE SERVICES!
● Brake Service
● Tail Pipes
● Wheel Balance
● Mufflers
● Tire Service
● Motor Cleaning
● Accessories
● Spark Plug Cleaning
● Clean-o-Mat Car Washing
● Engine Tune-Up
● Firestone Tires & Batteries
● Conoco Gasoline
● Water ● Tires Checked ● Battery Checked ● Windshield Washed
BERNS CONOCO SERVICE
Phone 266

DIG
THIS KRAZY
SPESHUL!
GOOD ALL DAY SATURDAY
ANY Sandwich + French Fries + Root Beer ONLY 34¢
Order The Most Expensive Sandwiches and SEE US SUFFER!
A&W Drive-In

Goodell girl now beauty operator

Mrs. Carl Robbins, Sr., went to Des Moines Wednesday and brought Maxine and friend Loretta Brennen to the parental Robbins home. The girls have finished their course in beauty school and returned Sunday to Des Moines where Monday they took their State Board examination. Maxine started work Wednesday in the Hollywood Beauty shop in Mason City.

Local relatives attend Rust reunion in Minnesota

The Rust family reunion was held Sunday at Sylvania park at Fairmont, Minn., with the following attending from here: Mr. and Mrs. Elmer Anderson and Harley, Mr. and Mrs. Harry Anderson and Timothy; Mr. and Mrs. Herman Brunes and Ethel; Mr. and Mrs. Lra Langlitz, Kenneth and Billy, Mr. and Mrs. Larry Langlitz and Leon, Mr. and Mrs. Myron Trager; Mr. and Mrs. Harvey Harberts and Mrs. Hulda Wiles of Belmond. Other relatives attended from Kanawha, Britt, Klemme, Garner.

Mrs. Hula Wiles of Belmond was a Sunday supper guest of Mr. and Mrs. Harvey Harberts.

Mr. and Mrs. Raymond Cline went to the Clarion hospital Sunday evening to make the acquaintance of their new niece, Catherine Elizabeth Feller, born Sunday morning to Mr. and Mrs. Dale Feller of Belmond.

Mr. and Mrs. Arthur Savogue have improved their home by the addition of white siding during the past week.

Mr. and Mrs. Emmett King and family returned home last Thursday evening after having spent 12 days vacationing north of Grand Rapids, Minn. They fished at a resort there and visited Mrs. King's parents, Mr. and Mrs Kurt Culler, at Arnolds Park

Mr. and Mrs. Joe Burgess were last weekend visitors of Mr. and Mrs. Dean Burgess at Maquoketa and with Mrs. Burgess' brother, C. A. Kilgore, at Northbrook, Ill.

Mr. and Mrs. Duane Trees of Greene were Sunday afternoon visitors of Lula Wilkins.

Ione Christie and Barbara Peterson visited Ione's uncle, John Brede, and daughter Marva at Garner Thursday night.

Mr. and Mrs. Donald Wells and family of Mason City were Sunday guests of Mr. and Mrs. Earl Ver Helst and family.

Mr. and Mrs. Howard Wiig of Harlan were Sunday evening guests at the Merle Janssen home.

Shirley Ann Lansing of Mason City visited from Tuesday until Thursday in the Leonard Anderson home.

Mr and Mrs. Harvey Anderson and family of Clarion were weekend guests of Mrs. Mary Anderson and Harold. They had visited Tom Carlson's at Cresco.

Mrs. W. L. Sherwood went to Emmons, Minn., last Tuesday and visited with Mrs. La Vonne Emmons and family.

Mr. and Mrs. George Weese and Mr. and Mrs. Allen Avery and family went to Toledo Sunday and visited Mr. and Mrs. C. L. Randall and family.

Mr. and Mrs. Clair Finn and family attended the Coenen family reunion at Harlan Sunday. Jeanne returned home with them after having visited relatives there for two weeks.

Mr. and Mrs. Merlin Hanson attended the Bates family reunion at Garner Sunday.

Mr. and Mrs. Bill Boller and Carolyn and Mrs. Anton Boller were Tuesday evening visitors with Mr. and Mrs. Marvin Lackore at Hayfield.

Mr. and Mrs. Clifford Montgomery of Klemme visited Mr. and Mrs. George Stille and family Sunday evening.

Friday night Mr. and Mrs. Leonard Anderson and family went to Kanawha to help John Goodrich celebrate his birthday.

Mrs. Herman Cunningham arrived home early Tuesday morning from East Moline, Ill., where she had been visiting Mr. and Mrs. Milton Willcox. The Willcoxes brought her as far as Mason City where they are visiting relatives.

ST. MARY'S CHURCH

Rev. R. A. Ormsby, Pastor

Confession before early Mass.

Early Mass at 7:30 o'clock on the second and fourth Sundays of the month.

Late Mass at 9:00 o'clock on the first, third and fifth Sundays of the month.

GOODELL EUB CHURCH

Rev. Forrest Lay, Minister

Sunday school at 10:00 a.m.

Worship service at 11:00 a.m.

Boys and girls fellowship Sunday 11:00—12:00 a.m

Choir practice at 7:30 Thursday night.

Mr. and Mrs. Carl Green and Jerry returned Wednesday after having vacationed for a week at Portage lake, Bena, Minn.

Barbara Peterson and Mrs. John Peterson and children visited Monday and Tuesday at the Leslie Meres home in Austin, Minn.

Mr. and Mrs. Bob Roberts of Clear Lake were Saturday supper guests of Mr. and Mrs. Dick Roberts and family.

Mrs. Carl Green attended a shower in honor of Shirley Etherington at the Methodist church at Rockwell Monday night. She is marrying Mr. Green's nephew, Jim Green, on Sept. 11.

Mr. and Mrs. Virgil Trees and Royce accompanied by Michael Johnson, who has visited here since June, left Tuesday for their home in California.

Susan Lahner, Douglas Kammrar, Jimmie Chesnut are visiting in the home of Mr. and Mrs. Dick Roberts and family.

FIRE DESTROYS TOOL SHED

The fire truck was called to the Stanley Ahlstrom farm at 8:00 a.m. last Thursday. The fire was confined to a tool shed which was completly destroyed

Mrs. Hazel Olinger of Clear Lake visited a few days last week with Mr. and Mrs. Earl Ver Helst and family. Dennis and Debra returned home with her for a visit.

Mr. and Mrs. Douglas Hopple and Kathy and Adolph Wenzel of Belmond were Sunday guests in the Butts home.

Mr. and Mrs. D. W. Woodin of Lake Cornelia were Monday evening guests of Mr. and Mrs. H. L. Carpenter.

Mr. and Mrs. Melvin Sorenson returned last Monday from visiting his mother at Elk Point, S. D.

Mr. and Mrs. Lawrence Christie and family of Marble Rock visited Monday evening with Ione Christie. Jane and Greg stayed for a longer visit.

Mr. and Mrs. William Schnur of Nevada were Monday evening visitors of Mr. and Mrs. Bill Boller.

Mr. and Mrs. Mell Ver Helst went to Northwood Sunday and visited Mrs. John Hale.

Mr. and Mrs. Keith Halfpop and family, Cedar Falls, and Mr. and Mrs. Ed Halfpop attended a Landon family reunion at Mc Gowan Park Sunday.

Sunday afternoon visitors in the Mell Ver Helst home to see Mrs. Dan Miller were her niece, Mrs. Aksel Larson, and family of State Center. Evening guests were Mr. and Mrs. Ray Miller.

Mr. and Mrs. Carl Jakway of San Diego, Calif., visited in the Sandberg and Savogue homes Wednesday of last week.

Come See
"Poncho" Mock
Redeekalus Dae
Si Senor? Senorita?
He Got the Buy For You!
FREE Lavender Orchid Corsage
Come in and register Thurs. Fri and Sat. — Drawing will be Saturday evening at 9:00 p. m. Corsage available at winners discretion.
MEN ONLY–
Surprise your wife — The first two men to come in Saturday may purchase —
Roses One dozen Reg. $6.00 $2.98
Beautiful Red Plastic
ROSES, 3 on a Stem reg. 1.29 79¢
There will be a bargain table to choose from
Large Selection
Fall Arrangements $1.00
AROUND THE CORNER FROM ANTHONY'S
House of Flours

Twin Lake teams chosen for fairs

Janet Lange and Judy Eliason of the Twin Lake Go-Getters will go to the Des Moines fair with their demonstration "Special Activity" featuring artifical respiration by mouth.

Janis Blank and Linda Obley of the Twin Lake Go-Getters will go to Waterloo with their demonstration of "Perky Hats."

Bob Burk goes to Des Moines fair on the county judging team. He is a member of the Twin Lake Hustlers.

SCHOOL STARTS AUG. 29

School will start the 29th of August The first and second grade room has been partitioned off and is now two separate rooms. Mrs. Clair Finn will teach kindergarten. Mrs. Lloyd Stevens will teach 1st grade, Mrs. Carlson 2nd, Mrs. Robbins 3rd and 4th, Mrs. Chapman 5th and 6th.

Mr. and Mrs. Raymond Cline, Bob and Jean attended the wedding of Connie Hill and David Guetzke at St Olaf church Sunday afternoon.

Mrs. Anton Boller and Mrs. Bill Boller went to Meservey and visited in the Erwin Langlitz and George Langlitz homes Sunday evening.

Debra Boller and friend Lynne Trafford of Belmond spent Thursday of last week in Fort Dodge.

Leila Anderson, Mason City, daughter of Mr. and Mrs. Elmer Anderson, went to Denver on her vacation to see her sister Ila Mae who works there.

Bob Sheriff visited over the weekend in St Louis.

Mr and Mrs. Harley Urbatsch and family of Forest City were Thursday evening visitors of Mr. and Mrs. Kenneth Boller and family.

Mr and Mrs. Ray Fibikar and family of Eagle Grove were Saturday guests of Mr. and Mrs. Leo Bardwell.

Mr. and Mrs. Nels Back spent the weekend at Arnolds Park at the cottage home of Mr. and Mrs. Henry Bross.

Friday morning Mrs. Dale Brede and Mrs. Ed Halfpop went to Ames where they met Mrs. Dale McClure of St. Charles and brought Ricky and Joyce to their grandparents' home for a visit.

SUPERSWEET
FEEDS
Protein
Higher in Animal
GO
F-U-R-T-H-E-R
Sold by
GREEN
Elevator Co.
Goodell
Phone 58461

Thea Rose Meinders of Clarion visited three days last week in the Nels Back home.

Friends have received word from Harve Christenson of Cicero, Ill., that he is able to go back to work now after having had surgery last spring.

Mr. and Mrs. Virgil Trees and Royce of California accompanied by Mrs. Alvis Berhow attended a family reunion Sunday at the home of Mr. and Mrs. Jesse Schwichtenberg at Klemme.

Mr. and Mrs. V. E. Harris and Rev. and Mrs. Park E. Miller were Friday night supper guests of Mrs. Louise Johnson at Belmond.

Wade Johnson of Estherville visited Sunday with Mr. and Mrs. O. Olson.

● Belmond Locals

Peter Steenblock and three sons of Los Angeles, Calif., arrived this week for a few days' visit with his sisters, Mrs. Herbert Hill, Mrs. A. W. Loats and Mrs. Lester Buseman, and families.

A Cramer family gathering was held Friday evening at the home of Mr. and Mrs. W. A. Cramer. Family members present were Mr. and Mrs. Albert Wiese of Greeley, Colo., Mrs. Richard Keith of St. Paul, Minn., Mrs. Charles Cramer, Freda and Lucille.

Mr. and Mrs. Kenneth Lowenberg and family of Garden Grove, Calif., left Monday after a week's visit with the Ed Obrecht, Philip and Raymond Lowenberg families and other relatives in this vicinity.

THEEZ PRICES
ARE REEL KRAZE!
CORRUGATED TIN ......$9.95 sq.
3"x6½' POSTS ....55¢ ea.
FENCING MATERIAL .....10% off
LEE CATTLE FEEDER $380
2x6—16' & 18'
WESTERN FIR ....$115 M
FULLERTON'S
PHONE 469 John Klaassen, Mgr.

Ground Beef 3 lbs. $1.00
BEEF LIVER Home Butchered 39¢ lb
ELSHEIMER'S
Minced HAM or WIENERS 39¢ lb
WILSON'S
SMOKED PICNICS 4 to 8 lbs. 35¢ lb
BEEF ROAST 49¢ lb
Smoked Sliced Beef 3 pkg. $1.00
CRISP GREEN CABBAGE lb. 5¢
MILD SLICING
YELLOW ONIONS 3 lbs 25¢
SNOBOY FROZEN
Peas, Corn, Green Beans or French Fries 5 for $1
CANTALOUPE 4 Jumbo Size $1
SWEET TABLE GRAPES lb. 19¢
WE HAVE RAW LARD FOR SALE
CHICKENS WHOLE 79¢
OSAGE FREESTONE
PEACHES NO. 2½ CANS 3 for 89¢
MRS. CLARK'S
SALAD DRESSING QT. 49¢
Nelson's ICE CREAM ½ Gal. 89¢
ALL BRANDS
COFFEE lb. 69¢
GOLD MEDAL FLOUR 25 Lbs. $1.89
HAIRCUTS ARE $1.00 IN GOODELL
Prices In This Ad Good Through Sat., Aug. 20th
OPEN WEDNESDAY & SATURDAY EVENINGS
GOODELL GROCERY
AND LOCKERS
BUTCHERING–PROCESSING

Who Has The Most Beautiful Legs . . . at HATTEL'S

SUPER VALU®

Now's The Time To Stock Your Freezer!

Ore-Ida Frozen
French Fries . . . 1 lb. pkgs. 4 for $1

North State Frozen
Pot Pies . . . . . 10 oz. pkgs. 5 for $1

North State Frozen
Vegetables . . . . oz. pkgs. 6 for $1

FLAVORITE
PEANUT BUTTER
CHUNK OR CREAMY
12 oz. Jar 29c

Hamburger, Reg. or Kosher
DILL PICKLES
4 FOR $1

PRICES IN THIS AD
GOOD THRU WED. AUG. 24

Dollar Days

Happy Host
PEACHES 29 oz. cans 4 for $1

Hunt's
Catsup . . . . 14 oz. bottles 4 for 69c

Hi-C
Orange Drink . . 46 oz. cans 3 for 89c

Flav-O-Rite
Cookies . . . . cello bags 4 for $1

CYPRESS GARDENS CHUNK STYLE
Grapefruit Sections . . . . 16-oz. Cans 6 FOR $1

Quality MEATS

PORK RIBLETS . . . . . . lb. 35c

BOSTON BUTT
PORK ROAST, lb. 39c

Wilson's Certified
Pigs Feet 9-oz. Jar 29c

BOSTON BUTT
PORK STEAK, lb. 45c

Good Valu
BACON 49c lb

FLAVORITE
Cheese Spread . . . . 2 lb. Box 69c

BOONE RIVER
Ring Bologna . . . . . . 3 Rings 98c

Ma Brown Strawberry, Red Raspberry, Black Raspberry
Preserves . . 12 oz. jars 3 for 79c

Finest
Pork & Beans 5 2½ Cans $1

Tropic Isle Crushed
Pineapple . . . 17 oz. cans 5 for $1

Van Camp's
Grated Tuna 6 oz. cans 5 for $1

Patrick Cudahy
Luncheon Meat 12 oz. cans 3 for $1

Hunt's
Tomato Sauce 8 oz. cans 10 for $1

Red Rooster Drip or Reg. Grind
Coffee . . . . . . 2 lb. can $1.19

Flav-O-Rite Summer
Candies . . . . cello bags 4 for $1

Ma Brown Ol' Fashuns
Pickles . . . . . 16 oz. jars 4 for $1

Thompson Seedless
GRAPES lb. 19c

CARDINAL OR RED
Malaga GRAPES, lb. 19c

HOME GROWN
TOMATOES lb. 15c

U.S. NO. 1
Red Potatoes 10 lbs. 39c

Bananas 10c lb

REPACK BASKET
CALIFORNIA BARTLETT
Pears 10-lb. Basket $1.59

WK OR CS
BUTTER KERNEL CORN 303 Cans 6 FOR $1

BUTTER KERNEL PEAS 303 Cans 6 FOR $1

Red Heart Dog Food 1-lb. Can 6 FOR $1

All Nat'l Adv. Brands
COFFEE 2 LBS $1.19

FLAVORITE
BREAD 6 Loaves $1

How Ridikerless can you get — This weekend — Thurs., Fri. & Sat., HATTLE'S Doubles yor Gold Bond Stamps — Double Stamps On Every purchase Thurs., Fri., Sat. only — Be sure & take Advantage Of this Tremenduous offer TO Fill yor STAMP BOokS faster Ridikerless as IT seems HATTEL GiveS Double StampS for 3 Ridicerless DAys.

VOTE FOR YOUR FAVORITE

AT THE CHECK OUT COUNTER

LINDA

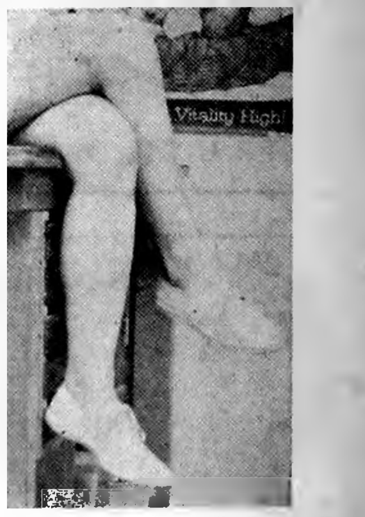

BERNIE

KATE

TOM

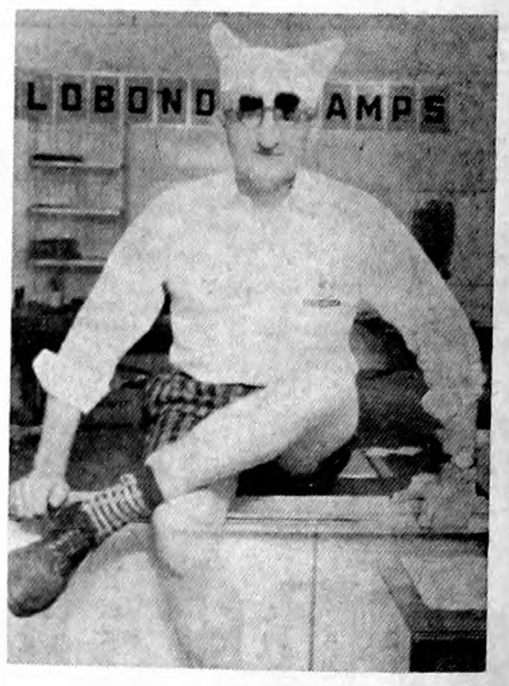

CLAIR

WAYNE

Owner of Winning Pare of Legs Gets 3 lbs.of SUNKIST & TANNED LEMONS

Belmond Independent

VOL. 41 NO. 47 OFFICIAL CITY PAPER WRIGHT COUNTY, IOWA—THURSDAY, AUG. 25, 1960 8-22-85 OFFICIAL COUNTY PAPER 12 PAGES THIS ISSUE

MAIN STREET

BY PAT, DICK, DUANE

Back here in the middle west, school busses converted for family vacation travel are no particular rarity. But apparently in Indiana such utilization of former school busses is distinctly on the unusual side. When Ed Gabrielson and his family visited Mrs. G's sister, Mrs. Martin (June) Ewing and family at Tell City, Ind., recently, the Gabrielson "Greyhound" caused quite a stir.

The Tell City Daily News sent forth a reporter to gather all the facts regarding this strange mode of family travel, and its Aug. 12th edition carried a feature story plus a three-column picture of Ed and Doris, Mrs. Ewing and a covey of the Gabrielson-Ewing cousins.

How Ed has rebuilt the bus to bed down his whole family, provide living and cooking space "aboard" was told by the News in considerable detail. It reported how Ed had bought it a year ago and after outfitting it taken his tribe on outings to Lake Mille Lacs (the News — or Ed — spelled it Malac) and Wisconsin's Dells.

Father (Rev. R. A.) Ormsby will leave Saturday of this week on his delayed tour of Europe — a gift from his St. Francis-St. Mary's parishoners. He'll land in Spain, but fly from there to Rome and be there for 12 days. He's passing up a nine-day tour of the Holy Land in order to have more time in Rome, he says. There, the padre will have the privilege of an audience with the Pope. Due to the delay in his plans, he will also have an opportunity to take in a portion of the Olympic Games, which will be in progress at the time.

What happened to the go-carts we can't say, but the Iowa State Fair board has appealed to the state press to help them out of a situation. Seems that tomorrow (Friday) afternoon's grandstand race program was to have involved go-carts; but as things have turned out, it isn't. Instead, greyhound races have been substituted. Forty of the lanky pooches will engage in a 10-race program. So if you go to the races expecting to see buzz-buggies — take our word for it, they're going to look a lot like greyhounds.

Local bowling enthusiasts were pleasantly impressed with the new facilities displayed by the Bowl-Mor Lanes at the meetings of men's league members last Friday night and keglers of the women's leagues Tuesday evening. The sparkling new alleys and mystifying AMF Pin-Spotters put the local pin emporium on a par with any like establishment you could find. A good season was augured by Cecil Winbigler, president of the Belmond Bowling association, who sent the first ball down the maples for a solid strike. Duan Thompson won himself five free lines of bowling by having Friday night's high game, a nifty 244. Darlene Busick did the same Tuesday with a 190.

Last week's Clarion Monitor carried a picture of a house being moved from just northeast of the courthouse square to make room for a parking lot to serve the new B&W Fine Food store, which will occupy the former Samson Motor company building. The aged structure was built (according to the Monitor) in 1870 by W. C. "Cap" Tyrrell, grandfather of Preston Tyrrell and of Bill Tyrrell.

The year 1870 would have found the Wright county seat just five years old. It was platted in 1865 and the first home was built there in 1866 — so the Tyrrel residence must have been one of the very oldest still standing in the community. It was not until 1870 that Clarion BECAME Clarion. Until that year it went by its platted name of [illegible].

Mr. Tyrrell was the fifth county treasurer to occupy that office at the "new" county seat; also, the [illegible] to hold that office exclusively. From 1855 to 1864, the offices of treasurer and recorder were combined. "Cap" succeeded Henry Parker, who served for a year by appointment when J. H. Rowen resigned after holding office five years. He was elected in '79 and served six years.

Would you believe it? Exactly one-third of the guesses submitted in the Ridiculous Day "mystery woman" — whom we identified last week as Lloyd Lewis — were right as rain! Twenty-one guesses were mailed in, and seven of them looked through the disguise and saw the hardwareman.

We must confess that, had we not been "in" on the secret, we suspect very much that we wouldn't have been able to guess who "she" was if our lives had depended on it.

Names of 11 other businessmen were submitted by the guessers. Three of them — Dave Kennedy, Claire Hildman and John Thompson (Lloyd's partner) — were each the guess of two readers. One of the correct guesses, from Mrs. Roger Boyken, was mailed in all the way from Titonka!

Shirley Johnson will get diploma

Mrs. Roy (Shirley Pals) Johnson of Belmond will be among the 59 members of the 1960 graduating class of Iowa Methodist School of Nursing, Des Moines, to receive their diplomas at annual commencement exercises Friday night, Sept. 9.

Students will be given their diplomas by C. Orval Clark, hospital president, at the 8:00 p.m. ceremonies in First Methodist church.

More than half of the members of the class plan to join the Iowa Methodist Hospital nursing staff [illegible]

RiDiCULOUS dAy

THE WINNAH (above left) in Hattel Super Valu's best lookin' legs contest was — in the opinion of Duane Anderson, at least — Linda Bonte. Proprietor Tom Hattel nevertheless seems openly proud of his gams . . . and probably voted for himself. Duane told Tom he thought he could stand an eyebrow-pluckin' job; but Tom was so busy posing, he couldn't spare time to let his feelings be hurt. Attracted by a specimen of driftwood at Jim's Paint and Wallpaper's curbstone gift center, Mrs. William R. Johnson (yes, that's the new hubby with her) stopped to inquire about price of Mrs. Jim Cairns. The comely Mrs. J. did a bit of attention attacting herself, it might be observed, as she inspected the Ridiculous Day wares.

FOUR SIZES TOO BIG was the decision of Terry Armour (lower left), after being fitted with a pair of boots from a counter in front of Ted's Shoe shop. That's Mary (Mrs. Stanley) Moe trying to convince Terry that a bit of paper tucked here and there where it'd do the most good would make the brogans fit slick as a glove. That's Jim, better known as "Werewolf" Waddington (lower right) smiling prettily for Juanita Norris. Jim's bloodshot optics, pyorrhea-ridden lower incisors and buxom waistline (not here visible) made him just about the most horrific looking sight on Main street. Many a by-passer had trouble indentifying him — until he started to talk business; then the master merchant was promptly recognizable beneath the disguise.

Local first quarter retail sales in '60 best ever for that period

Belmond had its biggest first-quarter retail sales total in history during the period of Jan. 1-March 31 this year, data released last week by the state tax commission indicates.

Taxable sales for the period came to $1,204,000. This compares to $1,179,735 last year and $1,194,875 in 1958. These figures include taxable sales of Ris-Van equipment, which cannot legitimately be regarded as local merchandising business.

These equipment sales came to: $37,830 in the first quarter of this year, $49,207 in 1959 and $42,930 in 1958. With these amounts deducted, the adjusted retail sales totals for the three first quarters stand at: $1,166,170 for this year, $1,130,528 for 1959, and $1,151,945 for 1958.

Belmond's actual retail gain of more than $65,000 over the January-March quarter of 1959 was better than shown by competing trade centers of this vicinity. Clarion, Eagle Grove, Garner and Forest City all showed declines in sales.

Clarion's first-quarter retail sales total of $1,500,700 was $21,600 less than a yer ago; Eagle Grove's $1,495,350 was below 1959's by the small margin of $1,750.

Garner's January-March sales of $1,028,800 were $9,150 below the Hancock county seat's first quarter of '59; and Forest City, with retail sales of $1,241,600, experienced a drop of approximately $12,000.

Rural Wright county, which encompasses all sales outlets except those in Belmond, Clarion and Eagle Grove, enjoyed a modest increase in taxable retail business over the first quarter of 1959. The January-March figure for this year was $781,250, up $15,260.

Thanks mainly to Belmond's gain, Wright county's total retail sales for the first quarter were $17,050 more than in the first quarter of '59. That made the aggregate $4,983,500. Auto sales in the county — not included in the retail tax figures — showed quite a drop. The $511,200 paid for new vehciles was $168,050 under the sales total for the same period in 1959; and the number of units dropped from 244 last year to 206 this year.

Master's degree to Daryl Boelman

Daryl Boelman, son of Mr. and Mrs. Will J. Boelman, received his Master's degree in education Thursday evening of last week during the commencement exercises at Colorado State college, Greeley, Colo.

Daryl's mother and his sister Ruth went to Greeley on Tuesday evening of last week to be present for the exercises. Mrs. Boelman returned home Saturday. Ruth accompanied Daryl, his wife and two daughters to Albuquerque, N. M., to visit Mrs. Daryl Boelman's parents, Rev. and Mrs. J. I. Candelaria.

They will return here this week and then Daryl and family will return to Austin, Minn., where he is a grade school teacher.

RELATIVES SEE PAT SMITH AS PROFESSIONAL DANCER

Mrs. Clifford Johnson, Jack Johnson and Mr. and Mrs. Frank Quigley went to St. Louis, Mo., Wednesday and Thursday of last week to visit Pat Smith. Pat is now a professional dancer with the St. Louis Municipal Opera company and has been performing since the first of June. The local group saw the operetta, "Red Mill," in which Pat had a part.

MONOLOGIST COMING

Beatrice Swanson Chesebrough, author and professional monologist and humorist, will present a performance next Monday in the library basement under the auspices of the Federated Women's club. Members of the club's American Home Group will serve as hostesses. Mrs. Chesebrough will appear in a skit, "Laughter with a Lift," presenting original character sketches in costume.

$25 makes sunshine bright

Bright as the sun shone for everyone Tuesday afternoon, the sunshine was a bit brighter for Mrs. Eugene Nelson — for she was the happy winner of $25 in Cash Gift Day currency. She said she had missed having a winner by just a digit or two on several occasions, but this was the first time an award had actually come her way. Another 11 lucky numbers were in circulation but weren't turned in. The same amount of $400 in CGD prizes will be available Tuesday of next week, divided into the customary eight $25 prizes at 2:00 p.m. and four $50's at 3:00 o'clock.

Soldier arrested on OMVI charge

Sgt. James A. Brown, 39, a soldier stationed at Fort Riley, Kans., was arrested here Friday night by Patrolman Jerry Kramer and charged with operating a motor vehicle while intoxicated.

He was hailed before Justice of the Peace Cecil Winbigler for preliminary hearing, who bound the defendant over to the grand jury and set his bond at $500.

Brown was held in the county jail at Clarion until Monday evening, when bond was arranged for him and he was released. He was scheduled to appear before Judge Harvey Uhlenhopp in district court yesterday, but was expected to enter a plea via counsel.

ATTENDS CHURCH PARLEY

Howard Pals, son of Mr. and Mrs. Dick D. L. Pals, last Tuesday through Sunday attended the constituting convention of the Luther League of the newly-organized body, The American Lutheran Church. He attended the parley at Milwaukee, Wis., as a delegate representing the young people of St. John Lutheran church.

Found not guilty in JP court case

Justice of the Peace Cecil Winbigler returned a verdict of "not guilty" when Mrs. Nellie Just was brought before him last Saturday morning on a charge of selling beer to a minor.

Because of the number of witnesses involved, it was necessary to hold the hearing at the city hall instead of Mr. Winbigler's business quarters. Statements were received from 10 persons, none of whom testified they had seen the proprietor of Nell's Place sell beer to the minor in question.

Charges had been filed by Chief of Police Ray Thompson a week before the hearing after finding a young man under the age of 21 at Nell's Place allegedly under the influence of alcohol.

City Attorney Roy Henderson was counsel for the prosecution. Attorney for the defense was Louis Schuler of Clear Lake.

Partial fair results reported—

Dows boy has champion baby beef

Roger Story of Dows showed the grand champion baby beef Tuesday at the Wright County Junior Fair, Eagle Grove, on a fine calf that earlier had been named champion of the Hereford breed. The reserve champion was a Shorthorn exhibited by Dean Eckstrom of Woolstock.

As is customary, Eagle Grove FFA boys monopolized swine honors at the fair. Grand champion market pig was entered by Kent Eckstrom, who like Dean has a Woolstock address but attends Eagle Grove High school. Reserve champion was the entry of Dean Spangler, Eagle Grove.

Champion market litter was shown by Gary Stapp and reserve champion by Gary Nerem; while the champion pen of three was shown by Kent Eckstrom and the reserve champion pen by Doug Moser — all of Eagle Grove.

Only Larry Kurtz, Clarion, broke into the Eagle Grove string of breed market pig championships with the best Landrace entry.

The other breed champions were as follows: Poland China, Dean Spangler; Hampshire, Doug Moser; Chester White, Jim Hilyard; both Berkshire and Yorkshire, Kenneth Hamer; Duroc, Kent Eckstrom; Spotted Poland China, Carroll Spangler, Jr.

In the pen-of-three competition, Dennis Hauge of the Belmond FFA won two blue ribbons and Dwight Hinman one. Dennis also had two Duroc market pigs that won blues, while Paul Hauge and Dwight Hinman each showed one blue ribbon winner.

Belmond entries won a number of blue ribbons in the baby beef show but failed to pick off any championships. Dennis Pastour and Neil Gabrielson won blues in the Shorthorn breed; Paul Rokke and Gayle Gabrielson with Herefords; Steve Hinman, Arlyn Boelman, Dave Suntken, Dwight Hinman and Neil Gabrielson with Angus entries.

Dave Suntken was one in the final field of eight selected to compete for baby beef showmanship honors.

Top showman in the swine show was Mike Moser of Eagle Grove, but winner of the beef showman championship was not yet known at press time.

Only very incomplete results were obtainable on girls' 4-H judging at the fair in time for reporting in this issue. Among honors coming to members of the Belmond Busy Bees club, however, was first place in the intermediate demonstration team contest.

On this team were Sue Wilmarth and Rochelle Fuller, whose demonstration was entitled, "Press as You Go."

Additional fair results will appear in the next issue of The Independent.

Classes will take up next Monday—

1,150 school enrollment foreseen

Approximately 40 more students than entered the classrooms of Belmond Community School district a year ago are expected to be on hand when classes for the 1960-61 year take up on Monday of next week. Predicted enrollment is 1,150, compared to 1,111 a year ago — making this year's the biggest to date.

This year's kindergarten class will be the largest individual class ever enrolled in the district, comprised of 106 first-year students.

Supt. Don Faris notes that, though the enrollment has increased, the faculty will remain the same in number as last year. Ernest Doeringsfeld will again be principal of the high school; Paul Buck, junior high; Mrs. Frances Quenett, Ramsay Elementary school; and Mrs. Lucille Chapman, the Goodell grade school.

Eleven newcomers have joined the teaching staff for the coming year: Mrs. Barbara Lancaster, whose home is Tripoli, and Beryl Tjaden of Lakota, 2nd grade; Karen Lee of McCallsburg and Mrs. Shirley (Roland) Pals of Garner, 3rd grade; Mrs. Mary Louise (William R.) Johnson, Stanhope, 4th grade; Mrs. Josephine McCoun, Mason City, 5th grade.

Linda Kay Haenny, Minneapolis, grade vocal music; Donna Bock, Shelby, girls physical education; Donald Lancaster, Dows, driver training; Darrell Staley, Hampton, vocational agriculture; and Mrs. Clair Finn, Goodell kindergarten.

Mr. Faris reports that classrooms have been refinished during the summer. Also, the school board had new windows put in six classrooms on the east side of the high school building and the brick pointed on the same side.

Other changes include the laying of blacktop on the parking lot to the north and east of the high school and extension of the sidewalk from the east entrance. The summer improvement program also saw the football stadium given a coat of paint.

Rock Island has new agent here

Russell "Buck" Beasoner, lately of Crystal Lake, on Tuesday of last week was transferred to Belmond by the Rock Island railroad to serve as station agent here. He and his family have moved into the home at 703 Fifth avenue NE.

Mr. Reasoner is a brother of Ed Reasoner ad a long-time friend of Kay Ketchum, Great Western station agent here. "Buck" and Kay 20 years ago learned telegraphy at the same time from Dale "Curly" Farran, CGW station agent at Rowan.

The two friends went to St. Paul together to take their examinations to qualify as telegraphers. After an unsuccessful wait of several months to get a CGW assignment, Mr. Reasoner accepted employment with the Rock Island.

For two years, while serving on the extra board, "Buck" served as relief operator at a number of Rock Island stations in Iowa and Minnesota. In 1942 he became station agent at Crystal Lake, a position he filled continuously until his assignment here.

His wife is the former Margaret Emerson of Rowan. They have one child, a daughter Pamela, who will be 14 next month and will enroll this fall as a Belmond High school freshman.

Master's degree to Wm. Coulson

William F. Coulson last Thursday at the University of Minnesota, Minneapolis, was awarded a Master of Arts degree in mathematics education after completing a year of study there. He attended the university on a scholarship granted him by the National Science Foundation in the form of an Academic Year Institute Fellowship for high school mathematics teachers.

Witnessing the graduation ceremonies were Mr. Coulson's mother, Mrs. Robert Coulson, and his brother-in-law and sister, Mr. and Mrs. Robert Hograbe of Dows.

Mr. Coulson is a 1944 graduate of Belmond High school. After serving two years in the U. S. Navy during World War II he enrolled at Iowa State university, Ames, receiving a Bachelor of Science degree there in 1949. For three school years ending in June of 1959 he taught algebra at Bellflower High school in California.

Today (Thursday), Mr. Coulson with his wife and three sons were to leave for Edmondton, Alberta, Canada, where he has accepted a position as assistant professor of mathematics at the University of Alberta.

SUI scholarships to 'Dean Obrecht, Bill Halfwassen

DaDean Obrecht, son of Mr. and Mrs. Edward Obrecht, is among 62 students at the University of Iowa who will receive Activity Scholarships for the 1960-61 academic year. Also in the group is Bill Halfwassen, BHS alumnus and son of Mr. and Mrs. Henry Halfwassen of Meservey.

These scholarships, according to Charles Mason, coordinator of student aid at SUI, vary in amount and are given only to a limited number of undergraduate students with above-average academic records. Both DaDean and Bill received grants of $120.

Besides high grades, the recipients must have been outstanding participants in an area of extracurricular activity, which requires special aptitude. DaDean and Bill were two out of 56 receiving awards for music. Another six got scholarships for forensics.

Desire to continue, while enrolled in the university, participation in the activity for which he has received recognition is an important consideration when a student is chosen for an Activity Scholarship.

Drake U. degree to Mrs. Chapman

DES MOINES — Lucile Chapman of Belmond is among the approximately 340 senior and graduate students scheduled to receive bachelor and master degrees from Drake University at the school's 1960 summer commencement Friday evening in the Drake fieldhouse.

Mrs. Chapman is a candidate for the bachelor of science in education degree in the college of education. Her major area of study at Drake has been social science.

She teaches in the Goodell grade school of the Belmond Community School district.

Delegation wanted from here—

Hearing slated on re-routing 35

Luin Cox reports that a hearing is to be held Tuesday of next week before the Iowa Roads Study committee, an interim body of the 58th General Assembly, in regard to the proposed re-routing of Interstate Highway 35.

This hearing will be conducted in Room 1 of the state capital at Des Moines, starting at 1:00 p.m. All persons either for or against the proposed re-routing will be heard at that time, and Mr. Cox is hopeful that Belmond can have a good representation to support local sentiment in favor of the original route passing about 2½ miles east of this community.

At an organization meeting held earlier this summer attended by persons from Belmond and 13 other cities and towns sharing the viewpoint held here, Mr. Cox was elected as the group's secretary. Chairman of the so-called North Iowa Towns committee is H. L. Ollenburg of Garner.

Purpose of Tuesday's meeting will be to discuss re-routing of Interstate 35 to extend diagonally from its junction with Highway 20, southeast of Blairsburg, to a point slightly west of Highway 65, between Mason City and Clear Lake. The new interstate would then pass into Minnesota just west of Northwood at a point some 10 to 15 miles east of the originally planned intersection of the Iowa-Minnesota line.

No information has been supplied the North Iowa Towns committee as to how the route change would affect existing plans for routing the super-highway through Minnesota.

Mr. Cox says, "It is important that each community represented on the North Iowa Towns committee have a delegation at the hearing next Tuesday. Men from Belmond who attended the committee's organization meeting, and any others who would find it possible, are urged to go to the hearing."

He adds that transportation arrangements will be coordinated through him, and that anyone interested in accompanying the Belmond party to Des Moines should get in contact with him.

Senator D. C. Nolan of Iowa City, chairman of the roads study committee, has been advised that no less than 75 persons will attend the hearing in behalf of the North Iowa Towns committee. It is hoped that a minimum of 10 will represent Belmond.

Other communities that participated in formation of the committee protesting Interstate 35's rerouting, in addition to Belmond, were: Kanawha, Klemme, Garner, Rowan, Clarion, Dows, Forest City, Eagle Grove, Lake Mills, Goldfield, Britt, Corwith and Algona.

Break-in artists enter clinic here

Steele Memorial clinic was broken into between 2:00 and 3:00 o'clock Tuesday moring. The intruders apparently did not find what they were seeking as nothing was found missing.

Time of the break-in was quite accurately fixed by a patient in near-by Belmond Community hospital, who saw two men lurking around the south door to the clinic between the hours mentioned.

Because she was in severe pain, the patient was not alert enough to be suspicious and reasoned that the men were possibly looking for a doctor. They ripped open the south door with a crow bar to gain entrance.

Once inside, they pried open several filing cabinets, doing considerable damage to them. They did not discover the safe's location, if that was the object of their search; and the doctors' satchels were not opened. The drug room was left untouched, also.

Chief of Police Ray Thompson suggests that the intruders either gave up in disgust, or may have been frightened off when Night Officer Marvin Miller made a pass down the adjoining alley in the police ear.

The break-in was discovered by office personnel when the clinic was opened about 8:30 o'clock Tuesday morning. Chief Thompson says there was little in the way of clues that might point to the interlopers' identities. They were described by the hosiptal patient as being close to six feet in height and rather slender.

CHICKEN SUPPER TUESDAY

The Women's Guild of the Reformed church at Alexander is serving a chicken supper next Tuesday evening, beginning at 5:30 o'clock.

Hospital Auxiliary seeks new goal since air-conditioning now assured

Final touches are being put on plans for the annual Hospital Appreciation Day project of the Belmond Community Hospital Auxiliary, which will be held on Labor Day. It will, as customary, be conducted at the city park.

Because of developments in the past year, the auxiliary will have a new objective for its fund-raising instead of the hospital air-conditioning that has been it goal for the past several years.

Approximately $2,000 was raised by the auxiliary to apply toward the air-conditioning project. Then some months ago, a gift of $3,500 was pledged to the hospital for the same purpose by Oscar Jacobson, for many years a Belmond merchant; and the Luick Memorial trustees agreed to cover the balance of the project's cost of an estimated total of $8,000.

By the time the funds for air-conditioning were assured, it was too late in the season for installation this year. Present plans call for letting contract at a time early next year that will permit installation of the air-conditioning next spring.

This train of events leaves the auxiliary with the need for selecting another worthwhile purpose for which it can spend its funds in the hospital's behalf. Thought is being given to the matter, but the choice of a new objective has not yet bee made.

As was done two years ago, General Mills employees are coordinating their annual Labor Day celebration with the Hospital Appreciation Day plans. This assures excellent support of the auxiliary's various concessions as well as providing the GMI families with ready-made fun for the day.

Members of the auxiliary will be asked to supply food and other items essential to carrying out the day's program. An important element in the day's success will, as in the past, be the contribution of food or prize items or cash donations by non-members. Mrs. P. A. Rietz will be glad to discuss with non-members what they might do to help out.

Mrs. Selma Hanson has offered her home as a collection point at which Goodell members may leave items they are contributing toward the Appreciation Day program.

Further details regarding the fund-raising fun event will be published next week.

St. Olaf church holds Nelson Day

The St. Olaf church members on Sunday observed "Herbert Nelson Day." This is an annual affair to raise money for the support of the Nelson family in the mission field. This day is usually held in November; but since the Nelsons are in this community on furlough the day was held now.

The morning sermon was preached by Mr. Nelson.

Church members and friends met together for a pot luck dinner at noon.

A reception service was held in the afternoon.

Final rites held for Mrs. Whelan

Funeral services were held Wednesday at the Methodist church for Mrs. Tom Whelan, who died Sunday at the age of 70. Rev. M. L. Jones officiated and burial was in the Belmond cemetery. Fulton Funeral Home was in charge.

Pallbearers were Otis Nelson, Harold Shobe, Lawrence Gealow, Gordon Hildebrand, Alfred Stadtlander and Ernest Doeringsfeld.

Grace Crystal Hartwig was born Feb. 26, 1890, at Meservey, daughter of Mr. and Mrs. Will Hartwig. She attended school and grew to womanhood there. On Oct. 30, 1915 she was married to Thomas Whelan.

They became the parents of three children: Loren, now of Clear Lake; Mrs. Luther (Mary) Proger, Jr., and Dwight of Belmond.

Mr. and Mrs. Whelan moved to Belmond after their marriage.

In addition to her husband and the three children, Mrs. Whelan is survived by a stepson, Roy Whelan of Long Beach, Calif; also four grandchildren and one great granddaughter.

Besides her parents, she was preceded in death by three brothers.

THAT JAUNTY PLUME in Ellis Elliott's aluminum chapeau (above left) was an accurate barometer of the hardwareman's spirits as business at his sidewalk emporium maintained a satisfactorily brisk gait throughout the day Saturday. Making a purchase is attractive, young Mrs. Steve McLaughlin as her 10-month-old son Shawn looked on. Transacting a jewelry sale is Russell "Cuddles" Dougherty (above right), his customer being a traveler through Belmond who was so intrigued by the strange antics on Main street that he felt compelled to stop and investigate.

CHICAGO'S MAXWELL ST. never did a livelier business then Main street's sidewalk merchants on Ridiculous Day. While most merchandise moved well, in a few cases very extra-special bargains — for some strange reason — found few takers. These tables in front of Anthony's (below left) were a popular shopping oasis throughout the day, being well lined with customers most of the time. Policewoman Kathy Dorr (below right), at P&G grocery, occasionally had to straighten out a customer for pawing the merchandise, Larry Ackerman being the offender here.

Bronco drills began yesterday—

61 grid candidates issued suits

• • • • • •

Sixty-one football candidates, including seven returning lettermen, drew equipment last Friday and Saturday in preparation for the start of BHS gridiron practice that was to get underway yesterday. A year ago, squad personnel numbered 51 in all and an even dozen veterans were back.

Players available to Coach Rich Koolbeck who lettered last fall are Dennis Anderson, Mike Armour, Jerry Jenison, Bob Stadtlander, Bob Finn and Bob Lee, all seniors; and Vernon Pastour from the junior ranks.

Seventeen seniors are on the initial squad roster, but only 11 juniors. Because of the limited talent available from the junior class, Coach Koolbeck predicts that several sophomores will stand a chance to get in considerable varsity action if they prove ready for it.

This year's sophomore class, with 21 candidates, accounts for one of the largest turn-outs from a single class in BHS history. Twelve freshmen were issued suits.

Seniors, in addition to the lettermen, are Robbie Courson, Bob Whipple, Miran Kling, Jay Mennenga, Kirk Cunningham, Roger Meyer, Robert Sheriff, Richard Henn, Ronnie Schroeder, John Dannewitz and Tom Middleton.

Koolbeck predicts that several of these boys may "come into their own" this fall and prove of real help in the building of a respectable team.

Juniors besides Pastour are: Merrill Kalkwarf, Randy Braner, Larry Hawley, Bill Heinzig, Richard Lee, Samuel Johnson, Gary Luick, Alvis Smith, Mike Dillon and Jeff McKinney.

In the bumper crop of sophomore aspirants are: Dennis Fuller, Dennis Hauge, Raymond Roberts, John Kaduce, Dennis Gallagher, Tom Lerdal, Richard Meyer, Marlo Luick, Rick and Dick Kamm.

Also Randy Brandmeyer, Sammy Davis, Steve Schroeder, Roger Henn, Dallas Hopkey, Mike Luick, George Riekens, Dave McNeal, Allen Koppernagel, Dave Lieberknecht and Jerry Hanson.

The dozen freshmen advancing from the junior high ranks are: Larry Ackerman, Dennis McNulty, Randy Thayer, Bob Flanagan, Doug Stoffer, Ronnie Sheriff, Philip Olson, Jim Ayers, Dudley Bonte, Terry Armour, Tim Courson and Jon Oberhauser.

A SWITCH IN PANTS between these two members of the Belmond High school football squad very clearly wouldn't work. At left, Raymond "Red" Roberts holds up for size the pants issued last Saturday to fellow freshman Roger "Tiger" Henn — and vice versa. "Big Red" measures better than 6-1 in height and tips the beam at a solid 175. "Tiger" is a scant 4-11 in height and weighs about 100 pounds. Coach Rich Koolbeck issued uniforms to 61 candidates and expected several more to be on the roster before actual practice began yesterday.

Coach Koolbeck made it clear to all candidates as he was issuing equipment that he will [illegible] expect conscientious observance of all training rules and that violators will be requested to turn in their uniforms. He regards that A-1 physical condition played [illegible] part in the exceptional success enjoyed by Bronco athletes during the 1959-60 school year.

This season's gridiron slate includes just eight games, four at home and four away. The Broncos will open their card at Clarion on Sept. 9 and their first home game will be the Friday following, when they will play host to the Osage Green Devils.

Northwood's Vikings, who are expected to be much tougher this year than last, will be the Broncs' homecoming opponent on Oct. 14.

Following is the complete schedule:

Sept. 9 — Clarion, there
Sept. 16 — Osage, here
Sept. 23 — Garner, here
Sept. 30 — Buffalo Center, there
Oct. 7 — Britt, here
Oct. 14 — Northwood here (Homecoming)
Oct. 21 — Forest City, here
Oct. 28 — Lake Mills, there

BELMOND INDEPENDENT
BELMOND PUBLISHING COMPANY

PUBLISHERS: R. H. Gowdy, business-advertising manager; J. R. Gallagher, editor; Duane Anderson, shop superintendent.
Published each Thursday at 215 E Main st., Belmond, Ia. Entered as second-class matter Nov. 1, 1919, at Belmond, Ia., post office under the Act of March 3, 1879.

Subscription Terms: One year in Wright and adjoining counties, $3.75, elsewhere, $4.25. Cash in advance; paper stops at expiration date shown on address label.

—MEMBER—
IOWA PRESS ASSOCIATION

READY MIXED CONCRETE

. . best for neat and thrifity jobs

Whatever the job, avoid messy on-the-job concrete mixing. Let us do it for you and deliver right to the site. And the price is right! Call us for estimate.

BELMOND READY-MIX
PHONE 528

Country Gentleman Farm

Located only ½ mile from Belmond City limits on paved highway. Has strictly modern 3 bedroom home, and all good out buildings in best of condition. About 60 acres of good land goes with the deal. Possible to have possession of buildings Nov. 1st. For details, see

Nell Flanagan, Realtor
INSURANCE PHONE 391 REAL ESTATE

LIVESTOCK AUCTION

FRIDAY, AUGUST 26, 1960—1:00 P.M.

Stocker and feeder cattle and calves of all classes plus warmed up cattle and butcher cows.

Expected for this week:

21 Hereford Strs. wgt. 700 lbs.
23 Hereford Strs. wgt. 575 lbs.
28 Hereford Hfrs. wgt. 600 lbs.
24 Hereford Hfrs. wgt. 525 lbs.

Plus many smaller bunches of native cattle.

—HOGS—

Feeder pigs and brood sows are in broad demand.

FAT CATTLE AUCTION

EVERY MONDAY—10:00 A. M.

This auction is proving very popular with many feeders over a large area. The many packers and order buyers who attend this auction regularly assure you of full market value for your fat cattle and butcher cows.

WHEN YOU SELL, SELL AT CLEAR LAKE

Barn Phone—Fl. 7-3616

CLEAR LAKE AUCTION CO.

Roger Pals takes new coaching job at Safford, Ariz.

Roger Pals with his wife and two sons visited last weekend with his parents, Mr. and Mrs. Andrew Pals — their last visit here in some time, as Roger has accepted a coaching position at Safford, Ariz., and will leave for there tomorrow from Des Moines.

An Iowa State Teachers college graduate in 1951, Roger has for the past eight years been on the Manchester High school coaching staff. For three years he has been head basketball coach, as well as being an assistant in football and track.

At Safford, a community of 8,000 population, Roger will be head basketball coach and assistant in football. He says that Safford High was in the state championship basketball tournament last school year.

This summer, Roger has been taking graduate work at Drake university and plans to continue summer study to obtain a Master's degree. His wife went to Safford to obtain a house for them and returned highly enthusiastic over their home-to-be. The Pals' sons are Steve, age 4½, and Eric, two years old.

Rain brings delay in softball meets

Rain last Thursday and Friday made necessary postponement of all but four games in the Wright county 4-H championship softball tournaments that were scheduled at Woolstock.

Play in the girls and the boys junior tourneys reached the final round, but the senior boys will have to start from scratch when action is resumed today (Thursday).

In the junior boys meet, the Pleasant Pioneers downed the Dayton Dynamiters and the Woolstock Junior Stockmen took the measure of the Vernon Victors. The winners are to meet for the title at 1:00 p.m.

At the same hour on a different diamond, the Dayton Dandies — who trimmed the Wall Lake Wee Women — take on the Woolstock Willing Workers, who eliminated the Iowa U-Go-I-Go team in the girls tournament.

Action scheduled for 11:00 o'clock this morning was to find the senior Pleasant Pioneers clashing with the Woolstock Junior Stockmen; and the Liberty Pathfinders crossing bats with the Iowa Hawkeyes. The senior finals are slated for 2:45 p.m.

GOODELL NEWS

MRS. BERNARD NOLTE

ST. MARY'S CHURCH

Rev. R. A. Ormsby, Pastor

Confession before early Mass.

Early Mass at 7:30 o'clock on the second and fourth Sundays of the month.

Late Mass at 9:00 o'clock on the first, third and fifth Sundays of the month.

GOODELL EUB CHURCH

Rev. Forrest Lay, Minister

Sunday school at 10:00 a.m.

Worship service at 11:00 a.m.

Boys and girls fellowship Sunday 11:00—12:00 a.m.

Ver Helst family reunion honors five birthdays

A family get together was held Sunday at the home of Mr. and Mrs. Larry Langlitz at Burchinal. Those attending were Mr. and Mrs. Kenny Ver Helst and family of Kanawha, Mr. and Mrs. Arthur Carter and family of Webster City, Mr. and Mrs. Dick Ver Helst and son of Belmond, Myrtle Miller of Estherville, Mrs. Dan Miller, Mr. and Mrs. Earl Ver Helst and family and Mr. and Mrs. Mell Ver Helst, Lester and Russell.

The occasion was the celebration of the following birthdays: Mrs. Mell Ver Helst, Sheryl and Craig Ver Helst (Kenneth Ver Helst's children), Mrs. Earl Ver Helst and Myrtle Miller.

Mr. and Mrs. Dick Barkema, Jr., Barbara and Keith returned last Monday evening after a week's vacation in North and South Dakota. Going to North Dakota first they stopped at the home of her aunt and uncle, Mr. and Mrs. Alfred McNutt, at Fargo. They visited an army buddy of Dick's and his wife, Mr. and Mrs. Harlan Rogelstad of Heimdal, N. D., where they spent three days, then continued on to the Black Hills and Badlands of South Dakota on their return home.

Mr. and Mrs. Henry Brede went to Britt Friday afternoon and visited her uncle, Lars Johnson. His daughter and son-in-law, Mr. and Mrs. Harry Stromberg of Chicago, Ill., also were visitors.

Mr. and Mrs. Herman Brunes, Ethel of Belmond and Anna Lee of Des Moines attended the Brunes family reunion Sunday at Mankato, Minn.

Mr. and Mrs. Joseph Burgess went to Lake City recently where they met their daughter Joan on her return from summer school at Greeley, Colo.

Belmond Locals

Mr. and Mrs. Chester Hill and Jane spent last week at the Black Hills and visited in the Roger Lonnevik home at Pine Ridge, S. D.

Linda Sue Sheriff of Thornton spent last week with her grandmother, Mrs. Juluis Johnson.

Mrs. Lizzie Hopkey of Meservey was a dinner guest in the Mrs. Bena Jordan home on Friday.

Don Hoppel says thanks for help given ball teams

Director Don Hoppel credits the cooperation of several individuals and local business firms with playing key roles in making the 1960 summer recreation program one of the best that Belmond has yet witnessed. More boys than ever before took part in the peewee and midget league games.

Mr. Hoppel extended his gratitude to R. B. Thompson, Gene Robbins, Al Korthas, Al Stadtlander and Earl Cronk for lending their assistance with various teams.

He also expressed appreciation to the Belmond Jaycees and the Belmond Independent School district for cooperation given the recreation program and offered his thanks to Packard Electric company, Iowa Electric Light and Power company, the Belmond Independent, Dougherty Jewelry, Kessler's Pharmacy and Belmond Hardware.

Sports officials plan to organize new association

Sports officials and coaches of Wright county will meet at Clarion next Wednesday to form an Officials and Coaches association. Purpose of the association will be to aid officials in filling their schedules and improving the officiating done in the area.

Coaches are expected to benefit from better officiated games as well as ease in obtaining officials. This association will include officials and coaches from other close counties, as well as Wright.

The organization meeting will be held at Clarion High school Wednesday at 8:00 p.m. A light lunch will be served and the committee would appreciate receiving a letter indicating interest in the association and intention of attending the meeting. Lou Collier, Clarion, is the person to notify.

TROPHY FOR TOPPING all his fellow bowlers in individual game average in his league at 15th Air Force Headquarters, Riverside, Calif., is here being presented to Gary Gartz. Passing over the hardware is Lt. Gen. Archie J. Old, Jr., commander of the 15th Air Force. Now an Airman 1/c, Gary is the son of Henrietta Gartz Hake. He learned his bowling at Bowl-Mor Lanes, where he was employed several seasons as a pin boy.

Robert Sandberg to college staff

Robert Sandberg, 36, son of Mr. and Mrs. H. O. Sandberg of Clear Lake and grandson of O. Sandberg, is resigning as an employee of Iowa Electric Light and Power company at Fairfield to become business manager of Parsons college.

A graduate of Iowa Falls High school, Robert began his college studies at Iowa State university, Ames, but interrupted them to enlist in the U. S. Navy. After his military service he completed studying for his degree at the University of Utah at Salt Lake City.

He has been associated with IEL&P at Fairfield for about 10 years and has held the position of commercial office manager. His resignation is effective Sept. 15, when he will take up his new duties at the college in Fairfield.

Mrs. C. L. Randall of Toledo brought Janet here last Thursday after spending the summer there.

Mrs. Carl Green went to Iowa Falls and brought Jerry home. He had visited his grandparents, Mr. and Mrs. I. A. Mossman, for a week.

Rev. P. E. Miller honored on birthday anniversary

Rev. P. E. Miller was honored at a dinner party Monday evening in celebration of his birthday anniversary. Guests were the Millers' son Glenn of Nora Springs, Mrs. Ina Smith of Pico Rivera, Calif., and Mrs. Louise Johnson of Belmond.

Sunday afternoon visitors at the home of Mr. and Mrs. Alvin Haupt were Mr. and Mrs. Herman Meints and sons of Klemme. Sunday evening, Mr. and Mrs. Alvin Haupt and Mr. and Mrs. Ed Haupt went to Goldfield and visited Mr. and Mrs. Hartley Friesleben.

Word has been received by Mr. and Mrs. Robert McNutt that their son, Gene McNutt, and family, recently in partnership with Ross Stanberry in television repair work at Clarion for two years, have arrived safely in California. Gene is employed by North American Airlines and their home will be in Santa Fe Springs, Calif.

Rev. and Mrs. P. E. Miller attended EUB Family camp meeting at week ago Sunday afternoon, then went on to Colo where they visited friends until Tuesday morning. They at one time served the Evangelical church at Colo.

Mr. and Mrs. Elbert Barker and family of Billings, Mont., visited last week with Mr. and Mrs. Fred Halfpop. Mr. Barker is employed by General Motors as district manager of that territory. On their way home the Barkers visited Mr. and Mrs. Clifford Engh at Boulder, Colo.

Mr. and Mrs. Harry Ruka, Mrs. "Wim" Hauge and daughters left last Wednesday evening for New Lexington, Ohio where they visited Mr. and Mrs. Leroy Rhodeback.

Sunday viistors in the home of Mr. and Mrs. Jess Anderson were Mr. and Mrs. Irvin Tate and sons of Faribault, Minn., Mr. and Mrs. Everett Anderson and family of Olaf, Mr. and Mrs. Donald Smith of Goldfield, and Mr. and Mrs. Frank Howard and Debbie of Clarion.

A family reunion was held at the Meservey park last Tuesday night. Those attending were: Mr. and Mrs. William Larson and two grandchildren of Burt, Ia., Mr. and Mrs. Arthur Bier of Meservey, Mr. and Mrs. Charles Blum and family of Mason City, Mr. and Mrs. Richard Halfpop and family of Thornton, Mr. and Mrs. Elbert Barker and family of Billings, Mont., Mr. and Mrs. Merlin Bier and family of Alexander and Mr. and Mrs. Fred Halfpop. Mrs. Larson, and Mrs. Arthur Bier are sisters of Mr. Fred Halfpop.

Mr. and Mrs. Dale Shelton visited her parents, Mr. and Mrs. C. M. Naser, and family Sunday at Fort Dodge.

Mrs. Bob Stille and Mrs. Paul Veldhouse were guests of Mrs. Cecil Stille of Clear Lake at a luncheon and style show at Grethen House at Clear Lake Thursday afternoon of last week.

Mr. and Mrs. Bill Reinhart and family spent the weekend in Minneapolis, Minn., sightseeing.

Mr. and Mrs. Lewis Peterson, James and Stephen of Forest City were Sunday evening visitors of Howard and Josephine Dominy.

Mr. and Mrs. Arthur Lowenberg and Theresa visited from Friday until Tuesday at Sidney, Neb., in the home of Mr. and Mrs. Merlin Lowenberg and family.

Mr. and Mrs. Bill Boller and Carolyn accompanied by Debra Boller, visited from Tuesday until Thursday at the Wisconsin Dells. They also visited Mrs. Nettie Cunningham at Bloomington, Wis.

Allan Osborne of Dows visited a few days of last week with his aunt and uncle, Mr. and Mrs. Merlin Hanson.

Tom Lowenberg of Cedar Rapids was a weekend visitor in the home of his parents, Mr. and Mrs. Arthur Lowenberg.

Mr. and Mrs. Arthur Lowenberg attended the funeral Saturday of his cousin, Henry Lowenberg, at Estherville.

Mr. and Mrs. Alvin Haupt were visitors Wednesday evening of last week of Mr. and Mrs. Duane Olson at Dows.

Adolph Wenzel of Belmond visited Sunday at the Butts home.

Mr. and Mrs. Harlan Carolus were Sunday dinner guests of Mr. and Mrs. John Schroeder at Garner.

Mr. and Mrs. J. J. Cook attended a family reunion at Sheffield Sunday in honor of his sister and brother-in-law, Mr. and Mrs. Johnny Wheaten of Donna, Tex. There were people attending from Charles City, Eagle Grove, Klemme, Goodell, Cedar Falls, Charles City, Hampton and Sheffield.

Irvin Laugen of Compton, Calif., arrived Sunday and visited a few days in the home of Mr. and Mrs. O. Olson.

Mr. and Mrs. John Peterson accompanied Mr. and Mrs. James Peterson to the Wisconsin Dells and spent the weekend there.

Noel Newgard, who teaches at Racine, Wis., visited friends here last Thursday.

Edward Halfpops and guests attend Plackett-Ruth reunion

Mr. and Mrs. Keith Halfpop and family of Cedar Falls, Mr. and Mrs. George Durdle of Maquon, Ill., and Mr. and Mrs. John Ruth, Marlene and Vernon of Green Valley, Ill., were weekend visitors of Mr. and Mrs. Edward Halfpop.

Sunday, they all attended the Plackett-Ruth reunion held at the Community building at Klemme. Mr. and Mrs. Roger Halfpop and family of Mason City attended the reunion also and then were supper guests of Mr. and Mrs. Edward Halfpop.

Mr. and Mrs. Bernard Halfpop and Paul of Albert Lea were weekend visitors of Mrs. Mary Anderson and Mr. and Mrs. Paul Halfpop.

Saturday evening Mr. and Mrs. Jess Anderson went to Webster City to make the acqaintance of their 24th grandchild, Deanne, born Saturday morning to Mr. and Mrs. Merle Anderson of Webster City.

Mrs. Lauron Dorr of Clear Lake visited Thursday with Mr. and Mrs. Leonard Anderson and family. Lauron joined them for supper.

Mr. and Mrs. Bernard E. Nolte and daughters were weekend visitors of Mr. and Mrs. George Nolte of Adams, Minn., and Mr. and Mrs. Alvin Nolte and family of Taopi, Minn.

Mr. and Mrs. Allen Avery and Mr. and Mrs. George Weese and Janet were weekend visitors at Lost Island.

Thursday evening Mrs. Mary Anderson and Harold, Mrs. Don Smith and children and Mrs. Roland Kinseth and daughter went to Albert Lea especially to help Paul celebrate his birthday.

Sherry, daughter of Mr. and Mrs. Roland Kinseth, visited Friday afternoon with her grandmother, Mrs. Mary Anderson.

Jess Anderson and his brother Jim Anderson of Eagle Grove spent last Thursday and Friday fishing in Minnesota.

Mr. and Mrs. Elmer Anderson, Howard and Harley were Sunday dinner guests of Mr. and Mrs. Maynard Smith and family at Garner.

Rosary Society meets this evening (Thursday)

The Rosary Society will meet this Thursday (tonight) at the basement o fthe Catholic church. Mrs. Paul Kramer is hostess.

Tuesday evening Mrs. Mary Anderson and Harold went to Clarion to Mr. and Mrs. Harvey Andersons and family and helped celebrate Charlotte's birthday.

Mavis Myhus who has been employed by Mr. and Mrs. William Deiger left Thursday for her home in Forest City. Mrs. Edward Peterson is assisting with the work for the present time.

NOTICE
We Will Be Closed For Vacation
From Aug. 29 Thru Sept. 4
OPEN LABOR DAY
HEITLAND'S GRILL
GOODELL

HILEX Gallon 59c

ANGEL SKIN
FACIAL TISSUE 402 Count 2 FOR 39c

RED DOT—TWIN PACK
POTATO CHIPS ...... 49¢

CRESCENT
MACARONI, 2-lb. bag 45¢

COFFEE, lb ALL BRANDS 69c

TIDE, Giant Size 79c

SATHER'S ASSORTED
COOKIES, 4 for $1

CARNATION
TUNA, 2 9¼-oz. cans 69¢

LETTUCE 2 Heads 29c

BANANAS, lb. 10c

WESTERN
RUSSETS, 10 lbs. .... 49¢

SNOBOY
ORANGES, 5-lbs. .... 98¢

SNOBOY FROZEN
STRAWBERRIES 5 for $1

SNOBOY FROZEN
LEMONADE, 6-oz. 10¢

GROUND BEEF 3 LBS $1.00

ROUND STEAK, lb. 79c

Beef Roast, lb. 49c

Chopped HAM, lb. 59c

BABY
BEEF LIVER, lb....... 39c

WILSON'S
CORN KING BACON, lb..... 53c

PORK ROAST, lb. 39c

HAIRCUTS ARE $1.00 IN GOODELL
Prices In This Ad Good Through Sat., Aug. 27th
OPEN WEDNESDAY & SATURDAY EVENINGS

GOODELL GROCERY
AND LOCKERS
BUTCHERING—PROCESSING

FOR SALE

Cerro Gordo County, Union Twp., 80 acre all crop land, 4000 bu. corn storage, Clarion, Webster soil, tiled,on contract price $25,000—also 160 A. Mt. Pleasant township, good soil and buildings, can be bought on contract, price $56,000

Hancock County, Avery township 160 A. Clarion Webster soil, block barn, block silo, inside elevator crib, good hog house, and dwelling, estate must be settled, price $48,000

240 A. Wright County, Pleasant township, 190 A. crop land, good barn and crib, modernized home priced at .... $325 A.

In Klemme 7 room modernized home with new gas furnace. Make cash offer.

J. A. CHAMBERS—REALTOR
KLEMME, IOWA Ph. LU 7-2307

SHOWPLACE for all Iowa!

1960 IOWA state fair AUG. 26 - SEPT. 4

NEW!! EXHIBITS OPEN UNTIL 9 P. M.
See major exhibits in the cool of the evening. Come out after work or after school.

ORDER YOUR RESERVED SEATS NOW!! Reserved seats, $2.50. $2; box seats, ... No reserved or box seats for Cart Races. Send money order, state day and event desired.

Star Studded **MUSICAL REVUE**

NIGHTLY, AUG. 27 — SEPT. 2
The year's greatest entertainment event in Iowa. Nation's brightest stars headlining a huge, lavish Broadway revue.

AUG. 27 - 28 - 29
Jane Morgan • The Fascination Girl
Johnny Carson Special Guest Star

AUG. 30 - 31
Molly Bee • Capitol Recording Artist
Johnny Cash with Gordon Terry

SEPT. 1 - 2
The Vagabonds • with their newest discovery Babe Pier
The Chordettes Cadence Recording Artists

RACING THRILLS . . .

BIG CAR RACES AFTERNOON, AUG. 28; SEPT 1 - 3
NEW . . GO CART RACES AFTERNOON, AUG. 26
NEW . . . SUPER MODIFIED RACES AFTERNOON, SEPT. 4
JALOPY RACES AFTERNOON, SEPT. 2
STOCK CAR RACES AFTERNOON, AUG. 27; NITE, SEPT. 4

THRILL SHOWS . . . Afternoon, Aug. 29; Nite, Sept. 3
THRILL-CIRCUS SHOW Nite, Aug. 26
HARNESS HORSE RACES . . . Afternoons, Aug. 30 - 31

AND . . . Mammoth Midway, spectacular fireworks, new state talent championships, new free acts daily in the plaza, wildlife exhibit, art exhibit, photo salon, old fiddler's contest, checker championships, brilliant horse show, national shetland pony show, baton twirling, horseshoe pitching contests, free camp, hundreds more exciting features.

Nation's Greatest Farm Fair!
First and only time in America . . . World Hereford Conference Show, National Livestock Show, 4H-FFA Fair, Carcass Contest, Team Pulling, Tractor Rodeo, Huge Machinery Show, Corn & Grain Show, Poultry & Rabbit Show, Farm Gadget Show, Baby Barnyard.

CHOOSE YOUR FUN AND GO . . .

14 Soil Bank contracts in effect in this county

Jack G. Masters, office manager of the Wright county ASC office, today reminded farmers with land in the soil bank conservation reserve of their continuing responsibility to refrain from using this land for grazing or harvesting any crop from it during the contract period.

"Even though we are not authorized to take new land into the conservation reserve," Mr. Masters said, "there has been no change in the regulations concerning the land retired from production under existing contracts."

"The farmer is being paid an annual rental for compliance with his conservation reserve contract and in many cases has already received his payment for a part of the cost of establishing a conservation practice on the land. In return, he is obligated to exercise his responsibility of withholding the land from production for the life of the contract."

There are 14 conservation reserve contracts in effect in Wright county, involving a total of 1,287 acres of cropland. Of these contracts, 11 are "whole farm" contracts, covering all the cropland on the farm. Some of this land will be held out of production through 1969.

Nationally, there is a total of about 28.6 million acres in the conservation reserve in 48 of the 50 states. This acreage involves part or all of the cropland on about 305,000 farms, which have a total farmland acreage of 96.1 million acres or nearly 10 per cent of the total U. S. acreage in farms. In Iowa alone, ther are 7,701 contracts covering a total of 662,634 acres.

The conservation reserve program provides for limiting the production on the participating farms. In addition, new land may not be brought into production on these farms.

On all participating farms the acreage normally used for the production of crops must be reduced. On farms that have all cropland in the program, all the acreage is withdrawn from crop production.

The NEW BELMOND
SCIENTIFICALLY COOL!

CINEMASCOPE

Now Showing Thru Saturday
August 27

"TARZAN THE MAGNIFICENT"

Gordon Scott-Betta St. John

Romance and action, authentically, thrillingly filmed in the savage heartland of Africa with the cooperation of Fierce Masai and Kikuyu tribes IN BREATH-TAKING COLOR.

Sun.-Mon.-Tues.
August 28-29-30

"WHO WAS THAT LADY"

Tony Curtis-Janet Leight
Dean Martin

A light-hearted leer at love among the adults. A zany domestic comedy.

Matinee Sun. at 2:30 p.m.

Wed.-Thurs.-Fri.-Sat.
August 31-Sept. 1-2-3

"The Greatest Show on Earth"

CECIL B. DEMILLE'S Academy Award winning BEST picture, loaded with love, laughter, suspense, spectacle, and thrills — IN BEAUTIFUL COLOR.

MATINEE SATURDAY AT 1:30

—NOTICE—
ONE SHOW EACH NIGHT AT 8:00 P.M.

TB case finding survey launched in Wright county

"Tuberculosis is an infectious disease — no matter what kind of drugs they may find to cure it, or no matter how old or how young you are: TB is passed on to thers, just like a head cold or chicken pox," observes Mrs. A. B. Parsons of Eagle Grove, president of the Wright County Tuberculosis and Health association.

To discover who may have tuberculosis in this community, the association is sponsoring a case-finding program now in progress.

"The case-finding program is called a 'contact program,' because Mrs. Alice Alleman, R. N., of Eagle Grove, public health nurse, is working in Wright county in an effort to find those who have become infected with TB from a patient who has active tuberculosis," says Mrs. Parsons.

Recent statistics show that in Iowa — and in much of the rest of the nation — the greatest number of new cases sof tuberculosis are found among men between the ages of 55 to 59, and among women about 10 years younger. And each new case of tuberculosis originated from someone who had the disease in an active form.

Unlike pneumonia or heart disease, tuberculosis does not suddenly make a person ill. The germs have been breathed in and lodge in the lungs. A person may never know the time he first had the illness in his body, for TB is a silent disease.

A special skin test, called the tuberculin test, will show the TB germs, tubercle bacilli, are in the body. The family physician and the public helath nurse make a team working with the 'contact' program and the tuberculin testing phase of it. The doctor advises the nurse of persons he knows who may have been in contact with an active case of TB. The nurse interviews these persons and members of the family, urging them to have the tuberculin skin test done at the doctor's office.

If there is a positive reaction to the skin test, it does not mean a person has tuberculosis. The family physician recommends persons to have a chest X-ray at the time the mobile X-ray unit comes to the community.

● Legal Notice

NOTICE OF REGULAR SCHOOL ELECTION, BELMOND COMMUNITY SCHOOL DISTRICT IN WRIGHT COUNTY, IOWA, AND HANCOCK COUNTY, IOWA

Notice is hereby given to the qualified electors of the Belmond Community School District of Belmond in Wright County, State of Iowa, that the regular election of said district will be held at the Belmond City Hall, Belmond, Iowa and Goodell Community Hall, Goodell, Iowa on the 12th day of September, 1960. (Second Monday in September) with the Polls opening at 12 o'clock noon and the Polls closing at 7 o'clock P. M.

All voters residing in Wright County, Iowa will vote at the City Hall in Belmond, Iowa. All voters residing in Hancock County, Iowa, will vote at the Community Hall in Goodell, Iowa.

One Director will be elected for a term of three years to succeed Carl C. Green whose term expires September 1960.

A District Treasurer will be elected for a term of two years to succeed C. C. Benson whose term expires September, 1960.

The above notice of election in given by the order of said Belmond Community School District in the Counties of Wright and Hancock, in the State of Iowa.

Helen M. McClure,
Secretary of the School Board
46t2

Sealed Bids on a 48 passenger School Bus

The Secretary of the Belmond Community School District will receive sealed bids on or before Tuesday, September 6, 1960, at 8:00 P. M. for the following:

1-48 passenger, conventional School Bus Body.

1-Truck Chassis either (6 cylinder or 8 cylinder). The Chassis and Body must meet all the requirements of TR-B-3R prepared by the Department of Public Instruction, Des Moines, Iowa, January, 1957.

Bid forms will be furnished by the Board Secretary.

Separate bids will be taken on the body and chassis by the Board of Education.

Helen M. McClure, Secretary
Belmond Community School District
46t2

Belmond delegate to Luther League Milwaukee parley

Eileen Morris served as a delegate to the Constituting Convention of the Luther League of The American Lutheran Church (The ALC) in Milwaukee, Wis., last Tuesday through Sunday for Trinity and St. Olaf Lutheran Churches of Belmond. Twenty-six hundred delegates from the entire United States and Canada met to adopt a constitution, elect and install national officers for the youth movement of the ALC.

This church body, formed by the merger of the American, Evangelical and United Evangelical Lutheran churches, will begih its operation next Jan. 1. The total membership of the Luther League is around 150,000 young people of high school age in approximately 5,000 congregations.

Eileen is the daughter of Mr. and Mrs. Francis Morris of Belmond.

THERE'S NEWS IN THE ADS

Have You Heard About the New HEARING AIDS?

Now, Qualitone Hearing Aids — miniature but powerful

Weigh less and are more comfortable

Worn in handsome eyeglasses or behind your ear

Come in, try one out — no obligation at

Physicians Hearing Aid Center

Brick and Tile Bldg. Mason City, Iowa

2 BEDROOM HOME

Attached garage, carpeted, dining room, utility room, full basement, near school. Excellent location. Immediate possession.

$14,500

R. W. Courson Agency
Real Estate Phone 451 Insurance

READ THE CLASSIFIEDS THERE'S NEWS IN THE ADS

Attention Farmers

FOR PROMPT SANITARY PICKUP OF
YOUR DEAD STOCK
CALL

KEN WATSON
Phone 8-4441—Thornton

Or Goodell Grocery & Lockers
58591

Or Al's Tavern—LU72267—Klemme

FIRTH - GREENE RENDERING CO.
GREENE, IOWA

YOUR HOME OWNED RENDERING CO.

See the Chevy Mystery Show in color Sundays, NBC-TV.

CHEVROLET

THE BEST SELLING CAR . . . BY FAR!
THE BEST BUYING TIME . . . RIGHT NOW

With more people buying Chevrolet (including Corvairs) than ever before . . . with Chevy popularity and leadership zooming up to an all-time high . . . and with the choice of models still wide and wonderful . . . your timing couldn't be better. Corner your Chevy dealer one of these days real soon. See how satisfying it is to do business with a happy man.

Bel Air Sport Coupe—there are 17 more models where this one came from!

CHEVY'S CORVAIR
EXCLUSIVE, AWARD-WINNING ADVANTAGES

First, because of its advanced engineering, it was voted Car of the Year by the editors of Motor Trend magazine. And now Corvair's received the coveted Industrial Designers Institute Gold Medal for its trim, distinctive style. The award was presented to William L. Mitchell, General Motors vice president in charge of Styling. Drive America's award-winningest car soon!

CHEVROLET For Economical Transportation

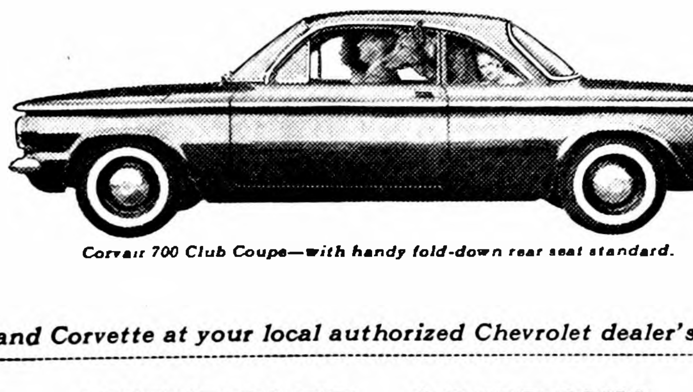

Corvair 700 Club Coupe—with handy fold-down rear seat standard.

See Chevrolet cars, Chevy's Corvairs and Corvette at your local authorized Chevrolet dealer's

LEN SHELDON CHEVROLET COMPANY

[illegible] RIVER AVE. N. BELMOND, IOWA PHONE 329

SCHOOL BEGINS
DRIVE SAFELY

School Opens Monday, Aug. 29th

Your Children – Your Neighbors' Children – More Than 1100 Children From Belmond Community School District

WILL BE GOING BACK TO SCHOOL

SCHOOL'S OPEN

DRIVE CAREFULLY

All Traffic Laws In Belmond Will Be Strictly Enforced

And Every Effort Will Be Made By The City Police Department To See That No Harm Comes To Your Child.

Motorists Are Warned That They Must

OBEY TO THE LETTER ALL TRAFFIC SIGNS AND ALL SPEED SIGNS.

COME TO A COMPLETE STOP AT ALL STOP SIGNS, absolutely no running starts.

OBEY ALL SPEED LIMIT LAWS (As POSTED) TO THE ABSOLUTE MILE (tickets will be issued for as little as 1 mile over the limit.)

ALL CHILDREN ARE EXPECTED TO COOPERATE, TOO, BY USING CAUTION when coming from and going to school, whether walking, riding a bicycle or driving.

Cooperation On The Part of Everyone Will Mean An Accident Free School Year

Belmond Police Department
by Ray Thompson, Chief of Police

● Legal Notice

NOTICE OF RENEWAL UNDER RENEWED, AMENDED, AND SUBSTITUTED ARTICLES OF INCORPORATION OF THE CLARMOND COUNTRY CLUB, OF CLARION, IOWA. TO ALL WHOM IT MAY CONCERN:

You are hereby notified that the Clarmond Country Club, whose former address was Cornelia, Iowa, and whose present address is Clarion, Iowa, has renewed it's corporate existence under renewed, amended, and substituted Articles of Incorporation, the substance of which is as follows:

NAME AND PRINCIPAL PLACE OF BUSINESS

The name of the corporation shall be CLARMOND COUNTRY CLUB, its principal place of business shall be at the clubhouse and grounds located in Grant Township, near Lake Cornelia, in Wright County, Iowa, and it's post office address shall be Clarion, Iowa.

GENRRAL NATURE OF BUSINESS

The general nature of the business to be transacted by this corporation shall be the encouragement of recreation and athletics, outdoor sports and pastime, and, as incidental thereto, to facilitate the same, the establishment and maintenance of a club, clubhouse and grounds, and the furnishing of such accommodations as may from time to time be suitable, and the enjoyment of social amusements.

CAPITAL STOCK

The capital stock of the corporation shall be Fifteen Thousand Dollars ($15,000.00), shall be divided into shares of Two Hundred Dollars ($200.00) each, shall be fully paid, and shall be non-assessable. No dividend shall be paid upon any stock except upon dissolution.

TIME OF COMMENCEMENT AND DURATION

The corporate period of this corporation expired on May 4, 1960, and is hereby extended, under this renewal, to exist perpetually. The corporation may continue the transaction of business as soon as the certificate is issued by the Secretary of State, of the State of Iowa.

BOARD OF DIRECTORS AND OFFICERS

The affairs of this corporation shall be conducted and managed by a board of eight (8) directors, four (4) of whom shall be residents of Belmond, Iowa, or the community surrounding said city, and four (4) of whom shall be residents of Clarion, Iowa, or the community surrounding said city, all of whom shall be stockholders of the corporation. The directors shall be elected annually by the stockholders at the regular annual meeting, for terms of one year each or until their successors are elected and qualified and have accepted office. Until the first annual meeting of the stockholders, the following named persons shall be the directors of the corporation:

C. C. Christie, of Belmond, Iowa; Roy A. Henderson, of Belmond, Iowa; D. R. Schaal, of Belmond, Iowa; Dwight Tyrrell, of Belmond, Iowa.

Ben C. Birdsall, of Clarion, Iowa; C. M. Dunn, of Clarion, Iowa; D. C. Dougherty, of Clarion, Iowa; Frank Middleton, of Clarion, Iowa.

The officers of this corporation shall consist of a President, Vice-President, and Secretary-Treasurer, each of whom shall be a stockholder of this corporation. The officers shall be elected annually by the Directors at their annual meeting for terms of one year each or until their successors are elected and qualified and have accepted office. Until the first annual meeting of the directors, the following named persons shall be the officers of the corporation:

President — Robert L. Davison, Clarion, Iowa. Vice-President — R. B. Thompson, Belmond, Iowa. Secretary-Treasurer — Robert P. Hansen, Clarion, Iowa.

ANNUAL MEETINGS OF STOCKHOLDERS AND DIRECTORS

The annual meeting of the stockholders shall be held on the fourth Tuesday of February each year, beginning with the year 1961. Ten days' notice thereof shall be given by the President, Vice-President or Secretary, by ordinary mail to each stockholder at his last known address as shown by the records of the corporation, said notice to designate the place and time of the meeting. The annual meeting of the directors shall be held immediately following the adjournment of the annual stockholders meeting.

PRIVATE PROPERTY EXEMPT FROM LIABILITY FOR CORPORATE DEBTS

Private property of the stockholders of the corporation is and will be exempt from liability for all debts of the corporation.

Dated this 10th day of August, 1960.

CLARMOND COUNTRY CLUB,
of Clarion, Iowa.
By Robert L. Davison, President
By Robert P. Hansen, Secretary
46t4

Professional and Business DIRECTORY

VISUALINER
STEERING SERVICE
FRONT END ALIGNMENT
PHONE 328
LEN SHELDON Chevrolet Co.

Roy A. Henderson
LAWYER
Belmond, Iowa
PHONE 372

Dr. Paul A. Rietz
Optometrist
Phone 379 for Appointment
Office in A. C. Hanson Building

Life Insurance
Equitable Life of U. S.
● MORTGAGE ● RETIREMENT
● EDUCATION ● PROTECTION
R. W. COURSON AGENCY

Blue Cross
Blue Shield
—Representative—
GEO. T. CUMMINS
PHONE 685
BOX 216—GARNER, IOWA

TED ZOOK
GENERAL CONTRACTOR
Solar Windows & Doors
LaPax Awnings
Dial 287 Belmond, Ia.

Dr. W. W. Weisbrod
Chiropractor
OFFICE HOURS
8 to 5 Mon. Through Sat.
Open until 9 Mon.-Wed.-Fri.
Evenings
X-RAY and NCM
Office Ph. 6431—Res. Ph. 6437

BELMOND VETS' CLUB
OPEN DAILY EXCEPT
SUNDAY 2:00 P. M. TO
11:00 P. M. VETERANS
AND SOCIAL MEMBERS
ONLY

Peter C. Daniels
Contractor
Phone 903

MISHLER
ROOFING & SIDING
Phone 600, Clarion

This is not the customary BUY-AT-HOME LECTURE

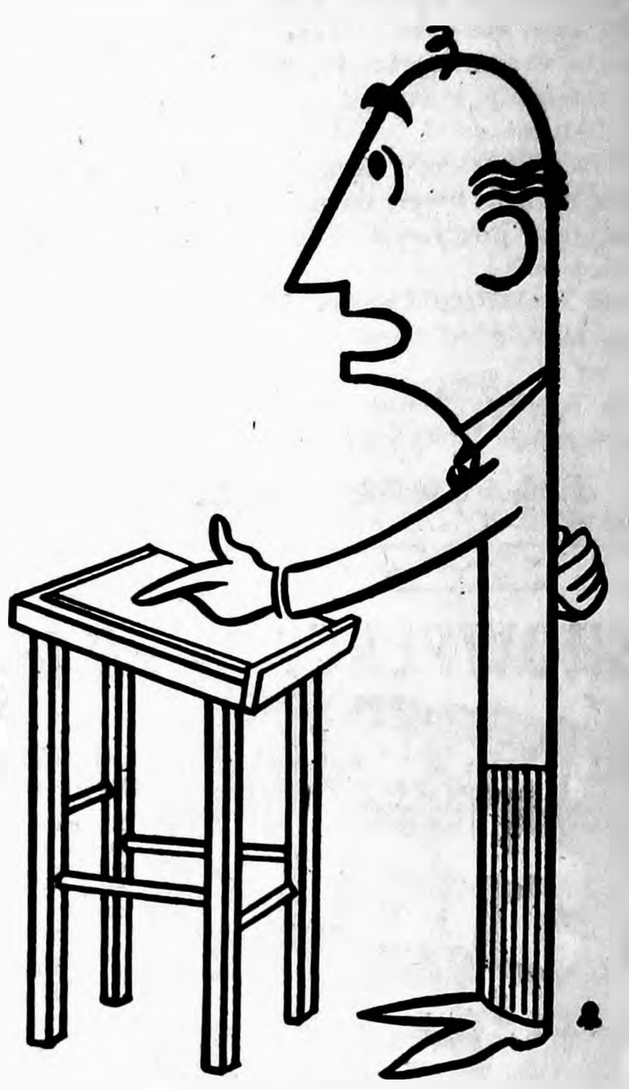

No... we don't appeal to your sense of

- FAIR PLAY
- DUTY
- JUSTICE
- GRATITUDE
- SYMPATHY
- PITY
- CHARITY

But... *we're talking about*

The Practical Value *of Buying where You Live*

For instance . . . meditate for a minute on what a comfort it is to have people around you. Particularly people like doctors, plumbers, druggists, firemen, preachers, mechanics, taxpayers, and the like.

These all come with towns. Towns come with business. Your business. Every nickel you spend in some other town helps to send some of these handy people away from here.

Maybe it even helps to eliminate YOUR job. Certainly it decreases the profits on whatever business you are in, and reduces the value of any property you may own in this area.

We're social critters, and depend on each other for many things. But when you scratch somebody else's back, be sure he stands where he can scratch yours in turn.

It Pays to Buy where You Live

These BELMOND Business Establishments Are Genuinely Interested In The Future Of This Community And In Your Welfare – TRADE AT HOME WHERE YOUR MONEY BENEFITS YOU!

MEINTS PRODUCE
Welp's Feeds — Welp's Chicks

CENTRAL TELEPHONE CO.
Serving 10 Communities In This Area

RIS-VAN, Inc.
Complete Analysis Liquid Fertilizer

TOMCO
TOMCO Corn — A Step Forward

FIRST STATE BANK
A Friendly Bank In A Friendly City

Belmond Co-op Creamery
Producers of Nature's Finest Foods

ANTHONY'S
Your Family Store

Iowa Electric Light & Power
Serving This Community Since 1915

MODEL DRY CLEANERS
Daily Pickup and Delivery in Belmond

Kirkendall Insurance Agency
All Kinds of Insurance

JOHNSTON FURNITURE
Funeral and Ambulance Service

Kinseth Plumbing & Heating
Hotpoint Sales and Service

North Central Grain Company
Supersweet Feeds

Elliott Hardware & Appliance
The Do It Yourself Store

P & G MARKET
Best Meats In Town

THE STYLE SHOP
Carol King — Gay Gibson Dresses

NOLAN DRUG
The Rexall Store

HILDMAN VARIETY
Your V Store

BELMOND MOTORS, Inc.
Ford—Mercury—Falcon

COAST TO COAST STORE
You Save The Most at Coast To Coast

BELMOND HARDWARE
Headquarters For Farm and Home Supplies

DOUGHERTY JEWELRY
Fostoria—Oneida—Red Wing—Anson

HATTEL SUPER VALU
We Give Gold Bond Stamps

Followwill Implement Co.
Case—AC—New Holland

Lloyd's Standard Station
AAA Night And Day

"The New"
BOWL-MOR LANES

POLLITT D-X
Wheel Alignment and Brake Service

WALROD GUN SHOP
Fishing—Hunting Headquarters

BOB'S MOBIL SERVICE
Tune-ups — Brake Work

KENNEDY FURNITURE
Your Floor Covering Specialist

O. K. RUBBER WELDERS
B. F. Goodrich — Farm Tire Service

MEINTS "66" SERVICE
The New Look In Service

Len Sheldon Chevrolet Co.
It's Easy To Drive A Bargain Here

HAROLD'S
Big Smith Work Clothes — Campus Sportwear

TED'S SHOE STORE
Join Ted's Family Shoe Club

The House of Flowers
Your Satisfaction Is Our Pleasure

KESSLER'S
Vet. Supplies—Cosmetics—Gifts—Kodaks

Spahn-Rose Lumber Co.
One Piece or a Carload

Fullerton Lumber Company
A Name You Know — A Name You Trust

BERNS' CONOCO
When Your Car Needs Help — Phone 266

You'll Never Be Nervous With
JOE'S SKELLY SERVICE

FARMERS GRAIN CO.
Purina Feeds

TOWN HOUSE CAFE
Good Food—Good Service

BELMOND HOTEL
For A Good Rest

R. W. COURSON AGENCY
Real Estate — Loans — Insurance

MENNENGA SINCLAIR
Unbeatable Service

HELLAND & LONG
IH — New Idea Farm Equipment

A & W DRIVE-IN
A&W Root Beer — Good Food

The Belmond Independent
And Buyers Guide For Complete Readable Coverage

NEW BELMOND THEATER
Get More Out Of Life — Go Out To A Movie

NEIL FLANAGAN AGENCY
Insurance — Real Estate

WADDINGTON'S
Playtex Bras and Girdles

Jim's Paint & Wallpaper
Dutch Boy Paint

WHERE'S CHARLIE?

Took the suggestion that he drop down for

A & W ICE COLD ROOT BEER

and good food

Call Your Orders To Take Out To 424

HARVEST BARGAIN FESTIVAL

Men's WORK GLOVES 6 Pair for $1.29

22c Single Pair

Sturdy 8 ounce weight cotton work gloves, duck pattern

Good Quality CORN BROOM

Regularly $1.39 89c

Special good quality corn broom with five sewed seams

All Purpose TOOL BOX $4.44

Comes with tote tray! Electrically welded seams

You buy for less at COAST to COAST STORES because we buy for less

DON OLSON, — PROP.

ALEXANDER NEWS

MRS. H. B. JANSSEN

REFORMED CHURCH

Rev J Hoekstra, Pastor

Morning worship 9 30 a m

Sunday school 10 45 a m

Evening praise 7 30 p m

Tuesday, Aug 30 — The annual chicken supper will be served Serving begins at 5 30 p.m Tickets — adults $1 25, children 10 years and under 50c each person

Thursday, 7 30 p m — Young People's League Topic "Do I Have to Go to Church?" Leader Vernon Pastour

Mr and Mrs Kenet Ginapp and family of Belmond Mr and Mrs Willie Pals and family and Mr and Mrs Louie Bell spent a week sightseeing through western states

Mrs Carrie Peters Ruth Peters Mr and Mrs Willard Latham and family and Mr and Mrs Ben Peil attended a Latham family reunion Sunday at the park in Clarion

Barbara Hopkey spent the weekend with the Leslie Hopkey family of Thornton at their cottage at Clear Lake

Mr and Mrs Klaas Wiemann accompanied Mr and Mrs Hero Probling on a sightseeing tour Sunday and visited in the homes of Fred McBride at Saratoga, Dale Benson Jr at Grand Meadows Minn and Glenn Hunst at Rose Creek Minn

Mr and Mrs John Van Whye of Rock Rapids were weekend guests of Mrs Anna Wandscheer

Mrs Carl Wilson of Longview, Tex, spent several days visiting her mother, Mrs Minnie Eden, and with other relatives

Mr and Mrs Don Hagen, formerly of Coulter, have moved into the building formerly owned by Bernie Karstens and recently purchased by Mr Hagen Mr Hagen has taken over the Karstens repair shop and is open for business The Hagens have four children, three boys and a girl

Family picnic held at Dallas Card home

Mrs Faye Gaulke and Roger of Dows, Mr and Mrs Glenn Neal of Garner, Mr and Mrs Kenet Ginapp and family of Belmond, Mr and Mrs Cliff Poland and boys of Rockwell, Mr and Mrs Willie Pals and family and Mr and Mrs Louie Bell enjoyed a family picnic Sunday at the Dallas Card farm home

IT'S TIRE TRADE TIME

SPECIAL TRADE-IN PRICES ON

ATLAS TIRES

AT

LLOYD'S

STANDARD SERVICE

PHONE 597

Three businesses report break-ins

Three Alexander business places were broken into Friday night Investigating authorities were inclined to suspect that the incidents represented juvenile vandalism rather than unsuccessful efforts at burglary Nothing was missing in any of the cases

Aldinger's store had window lights broken out of three doors and some cases of eggs were tipped over At Schear's Phillips 66 station, a door windowlight was smashed and papers were strewn about the office Staley's elevator and hardware store also was entered but apparently nothing was taken

Mr and Mrs Curtis Peters and family of Waterloo were Sunday visitors in the Mrs Floe Peters home Suzy Peters remained for a visit

Mary Jo Sullivan of Somers and Kathleen McCabe of Clare are visiting in the George Blau home

Mr and Mrs A B Myer of Warren, Ill, were Tuesday overnight guests in the home of Mr and Mrs Willie Westaby

Mrs Arlin Armstrong and Dennis of Ellsworth, Wis, spent several days visiting in the George Blau home and Friday evening were supper guests in the Willie Westaby home

Mr and Mrs Willard Latham and sons spent the past week vacationing and camping at Estes Park, Colo

Mr and Mrs Chris Schulte and Mrs Clara Harms visited a few days at Oregon, Ill, at the Mrs George Bonte and John Bonte homes

Mr and Mrs Fred Wenzel, Jr, and children of Belmond, and Mr and Mrs Herman Janssen, Clyde and Ralph attended the Steam Engine show Sunday near Alden, were visitors at the Walter Janssen home at Iowa Falls and called in the Harry Janssen home at Hampton

Mrs D W Alexander and Kathleen and Mrs Wallace Alexander and son of Tulsa, Okla, were visitors the past week in the Mrs Bertha Rodemeyer home

Katie Freeks was a visitor Wednesday evening of last week in the Mrs Jack Murray home at Hampton

T O Markward was a Sunday afternoon visitor in the Hector Butler home at Blairsburg

★★★★★★★

THE PEOPLE'S CHOICE

GOP Provided Space Leadership

The Republicans launched U S in Space Exploration with 19 satellites

In March, 1960, the U S fired into space a probe that traveled farther from the earth than any other object ever launched by man The probe, Pioneer V, continues to broadcast back information needed to plan for space travel by human beings These broadcasts are the longest transmissions ever achieved

The space program, started under Republicans, has launched more satellites and space probes than Russia. We lead in numbers by 19 successful launchings to six achieved by the USSR. Still in orbit or in space are 10 U. S. vehicles and four Russian.

The Truman-era lag in research on U S rocket engines permitte dthe Russians to launch larger satellites, because the longer Russian development program produced first generation rockets with greater thrust But speeding to completion in the U S are rocket engines which will develop more thrust than any now in use

THIS MESSAGE brought to the voters of Wright county by The Republican Central Committee

Alexander school starts new year Monday morning

It was necessary to hire only two new teachers for the teaching staff of Alexander Consolidated school to be ready for the start of classes beginning the 1960-61 school year The school will launch it new year Monday

Supt James Carroll says the newcomers to the faculty are Peggy Miller who will teach 3rd grade and Judith Hostetler, 2nd grade Miss Miller is from Webster City and is a 1960 graduate of the junior college there Miss Hostetler comes from Mason City, where she completed two years of junior college study this spring

Returning to teaching positions they have held on the Alexander faculty for varying periods of time are Albert Olson principal, boys' basketball coach, social studies, Tom Erickson science, driver training boys' baseball and girls' basketball coach, Helen Farran, English, homemaking, Marie Lubkeman commercial subjects, mathematics, Marilyn Junker, vocal and instrumental music

Hildred Jorgenson, junior high; Bonnie Cook 6th grade; Veronica Barry 5th grade, Esther Gardalen, 4th grade, Jennie Atchison, 1st grade, Lena Van Dusseldorp, kindergarten

Others on the school staff are hot lunch cooks, Lavonna Card and Mrs John Ostendorf; custodian Charles Campbell, bus drivers, Art Kern Mr and Mrs Dallas Schear, Dale Johnson, Elmer Larsen

During the summer, a number of improvements were made in the school facilities A new tile ceiling was installed in the kindergarten room Additional cloakroom facilities were provided for the high school

Installation was to be completed on a glass and aluminum entrance at the south end of the building, like that installed two years ago at the east door

Equipment purchased included an opaque projector, which reflects on a screen for group inspection any sort of illustration or written matter; also a new slidefilm projector and screen An electric typewriter was added to the commercial room's equipment

On the first day of school, Monday, classes will be held only from 9 00 to 11 30 a m, Superintendent Carroll says A meeting of the teachers is scheduled for this Saturday at 1 30 p.m The first full class schedule will be conducted Tuesday

Mr Carroll adds that there will be no school on Labor Day, a week from Monday

Mr and Mrs John Hill and family of Adams, Minn, were weekend visitors in the John Hill home

Mr and Mrs Laurell Burger were Sunday afternoon visitors in the L J F Cheney home at Williams

Mr and Mrs Mervin Reese and family of Rowan, Mrs Carl Wilson of Longview, Tex, Mrs. Minnie Eden, Mr and Mrs Hannis Pals and Mr and Mrs Jelto Eden met Mr and Mrs Else Eden, Mr and Mrs Henry Greenfield and Mrs Anna Aldrich of Waterloo at Waverly Sunday and enjoyed a picnic dinner and family get together

Mrs Ed Packard and Jane Amsberry of Council Bluffs are

Mr and Mrs Harry Martin of Dows accompanied T O Markwardt to Minneapolis, Minn, and visited Mrs Martin's brother and wife Mr and Mrs Louis Gregeart, from Thursday until Saturday of last week

● Belmond Locals

Mr and Mrs W L Muhlenbrauch spent the weekend before last with relatives and friends at Best Point Resort at Waterville, Minn, fishing

Mr and Mrs Jake Delger of Glenville, Minn, and their daughter Mrs Ralph Hove and sons of Albert Lea, Minn, were visitors in the W S Swenson home a week ago Sunday

Julie Ann Warrington of Marshalltown returned home Sunday after spending a week with her grandparents, Mr and Mrs Harley Thompson

Gerald and Timothy Nelson of Scarville spent last week in the home of their grandparents, Mr and Mrs Nic A Nelson, and the Russell Lonnevik home

Mr and Mrs John Van Gerpen and sons, John and Royce spent last week in Chicago, Ill, visiting in the Arnold Vander Meulen and Arthur Van Gerpen homes

Edythe Van Gerpen of Minneapolis, Minn, spent weekend before last in the home of her parents, Mr and Mrs John Van Gerpen

Mr and Mrs Clifford Larson and family of Mason City visited in the W L Muhlenbruch home on Wednesday evening of last week.

Mr and Mrs Alre Watts, son Bob and Mr and Mrs Earl Watts were business callers in Mason City Wednesday of last week They also visited Mrs Hilda Johnson at Ventura

Vernon Anderson shows market pig reserve champion

Vernon Anderson, 12, a member of the Twin Lake Hustlers and son of Mr and Mrs Ralph E Anderson of Belmond Route 2, had the reserve champion market pig and the reserve champion pen of four pigs at the Hancock County 4-H Fair Judging of the swine was conducted at Britt a week ago last Thursday

Halverson Brothers of Belmond township were breeders of the Berkshire sow bought by young Anderson that farrowed the championship litter The blue ribbon pigs were Berkshire-Duroc crossbreds

At the auction of Hancock fair livestock on Friday, the reserve champion market pig brought the fine price of $26 25 per hundredweight The other three sold at $19 per cwt

Bob Burk of the Hustlers showed the reserve champion lightweight market pig and took third place among the boys competing in livestock judging

Besides the purple ribbons won by Burk and Anderson, blues were awarded to members of the Twin Lake Hustlers as follows Billy Langlitz, Hereford, Bob Burk, Angus, David Lange, junior yearling Holstein, Gerald Lange, Holstein cow

Dennis Schoenwetter, market pig and litter; Lynn Slining, market pig and litter, Lynn Ruka, purebred Poland China, Gary Ruka, purebred Poland China

Members of the Hustlers entered 22 baby beeves, five market litters and four dairy cows or hiefers

PLEASANT PIONEERS

The regular meeting of the Pleasant Pioneers 4-H club was held Aug 8, conducted by President Dave Suntken

Discussion was given to finding transportation for animals to the fair and getting fair entry blanks in by August 13.

Gerald Anderson was there to answer questions and take pictures

Lunch was served by Mrs Henry Pastour

Marilyn Suntken
Reporter

● Belmond Locals

Mr and Mrs Steve Krpan and family of Des Moines visited Sunday in the home of her parents, Mr and Mrs Henry Nuehring Larry Krpan stayed for a longer visit

Mr and Mrs John Burch and children, Sue and Jack, of Excelsior, Minn, are visiting this week in the L B Oberhauser home. Judy Oberhauser returned to her home with the Burch family, having completed the summer session at the University of Minnesota

Mr and Mrs W L Muhlenbruch were Sunday dinner guests in the Willis Muhlenbruch home at Iowa Falls

Mr and Mrs Stuart Kutz and family of Cedar Rapids spent the weekend with friends in Belmond

Neva Kyser and Michael Stoakes of Memphis, Tenn. were guests a week ago in the George Kyser home Neva will teach both English and Spanish at Fraser High school in Memphis, Tenn., this fall.

Mrs Don Scott of Clarion and Mrs R. C. Kennedy recently took 20 4-H girls from Wall Lake and Grant townships for a five-day camping session in the "Primitive Section" of the state 4-H camp at Madrid

Vicki Musselman of Chicago, Ill., is visiting her parents, Mr. and Mrs. Glen Musselman.

Mrs R C Kennedy visited Sunday with her mother, Mrs Myrtle Myers, who is a patient in Webster City following surgery a week ago Saturday

Philip Warner of Goldfield is visiting his grandparents, Mr and Mrs Earl Watts, and his cousin, Bob, in the Alre Watts home.

Mrs Erma Leonard spent Thursday in Hampton at the George Manojlovich home

Ranae Dishman of Hampton spent last week with her grandparents, Mr and Mrs W L Muhlenbruch.

(Crowded out last week)

Mr and Mrs Bill Luick and Ginger of Webster City visited his mother, Mrs Chester Luick, on Saturday.

Mr and Mrs Thomas Toft spent the weekend visiting relatives at Walnut Grove, Hadley and Pipestone in Minnesota

Cynthia Nuehring of Klemme is spending a few days this week at the Thomas Toft home

Mr and Mrs Howard Nelson of Mason City visited Saturday evening in the Walter Schleiffarth home

CHURCHES

IMMANUEL REFORMED CHURCH

Rev Julius Brandt, Pastor

9 30 a m. — Worship service. Sermon title "Every Hope Fulfilled." Scripture text Rev 22 1-7

Sunday school following morning service

7:30 p m — Worship service. Sermon title "Perseverance in Prayer" Scripture text Luke 18 1-8

FUNDAMENTAL BAPTIST CHURCH

Harry A McKinney, Pastor
John Miller, S. S. Supt.

Sunday Bible school at 9 30 a. m

Morning worship services 10:30 a m

Baptist Youth Fellowship at 7:15 p m

Evening gospel hour at 8 00 p. m

Prayer meeting on Thursday

BETHANY REFORMED CHURCH

Rev Elmer Vander Ploeg, Pastor
John Davids, S S Supt.

Sunday school at 9 30 a m.

Morning worship at 10:45 a. m

Evening worship at 7 30.

The messages this Sunday will be given by Bennett Bruns of Buffalo Center

Thursday — Helping Hand Society meets at 2 00 p m

B Y F meets at 7 00 p m Thursday

CONGREGATIONAL CHURCH

Rev William H Hill, Minister

9 30 a m — Worship service. Sermon 4 in the series of sermons on "Highlights in the Life of Jesus" entitled "How Jesus Taught the Twelve Apostles."

We extend a cordial invitation to newcomers and strangers to come and worship with us, if you do not have any other church obligations

TRINITY and ST. OLAF LUTHERAN CHURCHES

Rev O Laaveg, Pastor

TRINITY

Friday:
8 00 p.m — Sunday school teacher's meeting

Sunday:
8 30 a m — Worship service.

Wednesday:
8 00 p m — Bible and prayer hour

Thursday:
2 00 p.m WMF Aid Hostesses Mrs A Hanson, Mrs H. J Johnson and Mrs. A Shefveland Lesson Mrs J Johnson

ST. OLAF

Thursday:
8 00 p m Bible and prayer hour

Sunday:
10 00 a m — Worship service with communion

Tuesday:
8 00 p.m. — Sunday school teacher's meeting

ST. FRANCIS CHURCH

Rev. R. A Ormsby, Pastor

Early Mass at 7 30 o'clock on the the first, third and fifth Sundays of the month.

Late Mass at 9 00 o'clock on second and fourth Sundays of the month.

Confession Saturday and before early Mass on Sunday.

METHODIST CHURCH

Rev. M. L. Jones, Pastor

Early service 8:30 a. m.

Sunday school 9 30 a m.

Late service at 10:30 a m.

Junior choir practice Thursday evening at 7 00 o'clock at the church

ST. JOHN LUTHERAN CHURCH

William Heinzig, Pastor
Robert Hein, S. S. Supt.

9 00 a m. Sunday school and Bible classes.

10 15 a m Divine worship. "Dangers Threaten the Church Today" based on Luke 19:41-48.

Thursday, Aug 25, 7:30 p.m. — Luther League meeting

Thursday, Sept 1st 2:00 p.m. — Aid meeting, Bible study: Mrs. Ernest Kalkwarf, hostesses Mmes Emma Pletsch, Harm Sandman, Clarence Steenhard

● Belmond Locals

(Crowded Out Last Week)

Mrs Mamie Rosheim returned last Friday from Tucumcari, N. M., after spending 10 days visiting at the home of her son-in-law and daughter, Mr and Mrs Norman Wegner, and family

Mr and Mrs. Helmer Hanson and Anna Holm went to Woodward today to spend the day with relatives and then will go on to Des Moines to be guests at the Veylard Adrian home this evening. Friday, they will meet Helen Hanson at the airport on her return from a vacation with friends in Hawaii. The past two years Miss Hanson taught school in Mason City but Sunday she will leave for Ames where she has signed a contract to teach first grade for the coming year

Rev and Mrs Elmer Vander Ploeg and family returned Saturday afternoon from a two-week vacation at the Black Hills and in Denver, Colo, area

Linda Luick of Webster City is visiting her grandmother, Mrs. Chester Luick

Mr and Mrs Earl Watts and Mr and Mrs Alre Watts and son Bob were dinner guests recently in the Wesley Warner home at Goldfield The occasion honored Philip Warner on his 16th birthday anniversary

Mr and Mrs Wesley Warner and family of Goldfield were visitors Sunday in the Alre Watts home

Mr and Mrs John Meinders of Klemme and Mrs. Bena Jordan were Sunday visitors in the Mrs Ella Wessels home.

Mr and Mrs Donald Moore and family attended a family gathering and a pot luck dinner Sunday in the Max Moore home at Williams

HILLTOP CAFE

"TOPS FOR FOOD"

Home cooked food daily — Special Sunday dinners — OPEN 7 a. m. to 10 p. m. — For Reservations Phone Rowan 36915

Rube & Helen Mickelson

7 Miles S. on 69, ½ mile E. on 3 from Belmond

a DIAMOND FROM Dougherty's is the happiest gift of all!

PRECIOUS Princess DIAMOND RINGS ARE THE MOST PRECIOUS

Registered for Quality Insured for Safety

Evening Appointments Welcome.

FOR SALE

A 154 acre improved farm located in Pleasant township, mostly Clarion and Webster soil. Price $375.00 per acre.

Albert C. Hanson, Referee

IT'S A FAMILY AFFAIR

Family Security is a family affair. Every member must be considered — every member has a place in Planned Financial Security. There are plans for retirement . . . for income if the family is left without Dad . . . programs for the children, and a special "WOMAN'S EXCLUSIVE" policy for Mom. Yes, there are

PLANS FOR YOU

Tailored to fit your particular needs and selected, with the help of your Farm Bureau Life agent to fit your budget. Now is the time to start your program. Make it grow as you progress.

FOR DETAILS — CALL OR SEE

Max E. Titus

AGENCY MANAGER

Farm Bureau Office—Clarion

PHONE 22

FARM BUREAU Life INSURANCE COMPANY

FARM BUREAU BUILDING DES MOINES, IA.

save 21¢

40 Regular TAMPAX

Buy the economy size!

Package of 40.... $1.59

NO BELTS NO PINS NO PADS NO ODOR

Feel cool, clean, fresh with Tampax® internal sanitary protection

TAMPAX® SO MUCH A PART OF YOUR ACTIVE LIFE

NOLAN Rexall DRUG

NLYON VELVET

at the head of the class

NEW SHOES for SCHOOL

We fit your youngsters' feet with back-to-school-shoes that walk off with honors for quality, comfort and style. Best protection for growing feet!

Nylon velvet oxford sturdy, comfortable, attractive $5.49 and up.

Boys' Oxford with U tip, four — eyelet tie, stitched vamp, all-weather welt. $4.98 and up.

TED'S SHOE STORE

Where Your Shoe Dollar Always Buys More

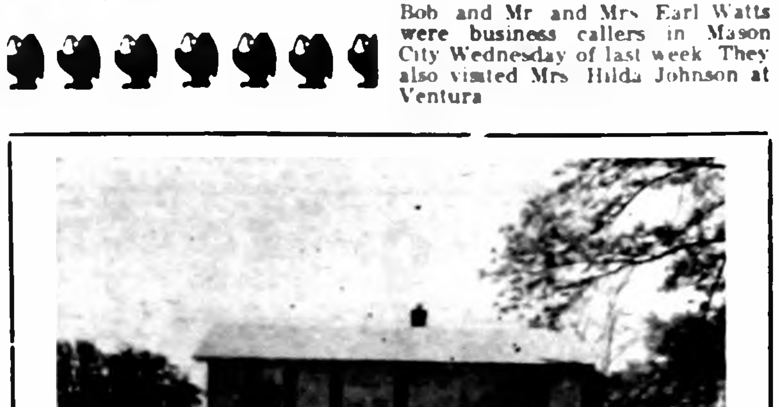

Johnston Funeral Home

AMBULANCE SERVICE

DIAL 7811

$15,500

is the price of these three fine Belmond Homes, that "Lucky You" may select.

NO. 1. . . . Located South of Main in a nice neighborhood. It is 2 story with 3 bedrooms, full basement, automatic gas heat, NEW KITCHEN . . . See it, You'll like.

NO. 2. . . Belmond's finest location right on Main Street. Home has been recently remodeled very attractively. Has large carpeted living room, 3 spacious bedrooms. Master Bedroom carpeted, full basement, automatic gas heat, attached garage. Immediate possession. Good loan available.

NO. 3. . . Located 3½ blocks North of center of town in a good neighborhood of better homes. Home is very spacious throughout with large carpeted living room and den, NEW kitchen and dining area, NEW 1st floor bath, and about the most spacious bedrooms and closets in town. Full basement and automatic gas heat. Garage is 2 story.

Call us today for a tour of these fine homes.

Neil Flanagan Agency

Real Estate Phone 391 Insurance

GOOD HOUSEKEEPING GUARANTEES

performance of the S&H Green Stamp Plan

Guaranteed by Good Housekeeping — REPLACEMENT OR REFUND OF MONEY IF DEFECTIVE OR NOT AS ADVERTISED THEREIN

SINCE S&H GREEN STAMPS

Now, GOOD HOUSEKEEPING has added its seal of approval to that of more than 35 million American families—including many thousands here in Iowa—who save S&H Green Stamps.

Iowa housewives enthusiastically approve S&H Green Stamps because they get something *extra* in quality merchandise without paying a penny more for what they buy.

Pick up a free copy of the beautiful S&H Green Stamp Ideabook—greatest ever published—at any store or service station that gives S&H Green Stamps and see the famous brand-name products now available to you at *no added cost.*

Since 1896... America's Only Nation-wide Stamp Plan

IOWA DIVISION

The SPERRY and HUTCHINSON COMPANY

2015 Ingersoll • Des Moines, Iowa

BETTER MEALS

at low, low prices!

SNOWHITE
BLEACH Gallon 39c

BETTY CROCKER
BROWNIE MIX pkg. 29c

VAN CAMP'S
PORK and BEANS 8 cans $1

POWERED OR
BROWN SUGAR 2½-lb. pkg. 33c

SUGAR 10 lbs. 98c

NORTHERN COLORED
TOILET TISSUE 12 FOR $1

FREE
BALL POINT
PEN with

HORMEL'S PORK
Sausage lb. roll 39c

CHOPPED **HAM** LB. 59c

MORREL'S THICK—SLICED
BACON 2-lb. PKG. 98c

MINUTE STEAKS ea. 10c

GUS GLASER'S SMOKED
Sliced Beef 3 PKGS 98c

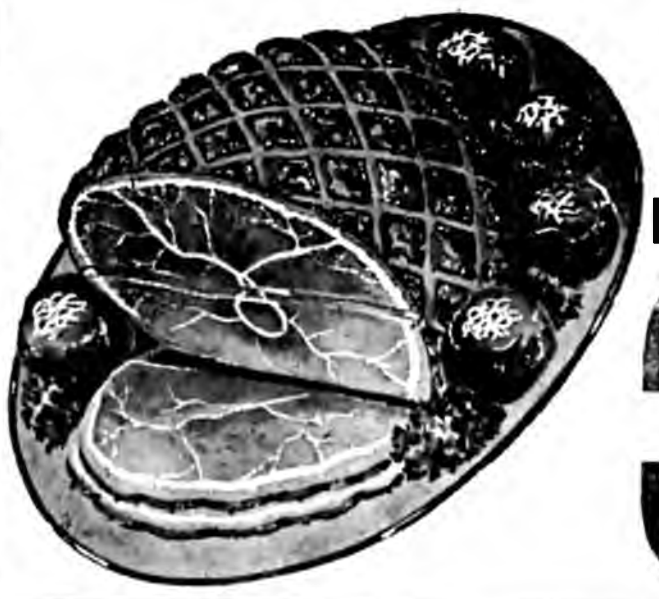

HAM
BUTT OR SHANK
39c lb.

FOLGER'S COFFEE LB. 59c

GOLD MEDAL
FLOUR 25 lb. bag $1.59

HERSHEY'S
COCOA lb. 59c

NESTLE'S
Choc. CHIPS 5 6-oz. PKGS. $1.00

BORDEN'S BEST
ICE CREAM GALLON $1.19

Potatoes	10-lb. bag 39c	25-lb. Bag 89c	
SQUASH	10c ea	**CELERY**	stalk 15c
Seedless GRAPES			2 lbs. 29c
LARGE HEAD **Cauliflower**	33c	WEALTHY **APPLES**	3 LBS 49c
ORANGE JUICE	SNOW CROP		5 FOR $1
Swanson's POT PIES			4 FOR 98c
Polar Strawberries			5 FOR $1

TIDE KING SIZE $1.19

HI-C ORANGE 4 FOR $1

HELLMAN'S REAL
MAYONNAISE Qt. 59c

VINEGAR Gal. 49c

MRS. TUCKER'S 3-lb. Tin **Shortening** 59c

BREAD Holsum or Buttr Topp 6 16-oz. Loaves $1

SKIPPY
Peanut Butter 12-oz. Jar 39c

OLEO Shurfresh 6 LBS $1

CLIP THIS COUPON
Coupon Good Thurs., August 25, 1960
Coupon No. 10
GOOD FOR
STAINLESS STEEL
SALAD FORK
With $3.00 Order or More

(SIGNED)
VOID AFTER AUGUST 31ST, 1960

PRICES ARE GOOD THRU WED., AUGUST 31ST

ASSOCIATED GROCERS OF IOWA
AG
MEMBER
FOOD STORE

Assoc. Grocers
Of Iowa
● HOME OWNED
● HOME
OPERATED

P & G
Super Market
BEST MEATS IN TOWN
BELMOND, IA.

ISU ag. engineer offers advice on wet corn storage

Some corn in Wright county fields could be late in maturing this fall, according to County Extension Director Aaron R. Bowman. He says that with corn that wasn't at least 75 per cent silked out at the end of the first week in August, there's an even chance — based on past weather experience — that it will be frosted before it matures, with a reduced corn yield as a result.

The average killing frost date for this area is about Oct. 1.

Bowman says that Agricultural Engineer Larry Van Fossen of Iowa State university suggests this indicates some farmers must plan now for drying corn or storing moist corn to avoid serious losses at harvest time.

If you already have plenty of crib space, Van Fossen says, all you need to do is install unheated air drying equipment in your present cribs or bins.

If you will need more storage space, Van Fossen suggests you select it on the basis of what you you are going to do with the corn. If you will feed all your corn, high moisture corn storage will be best, particularly if you feed cattle. Remember, you ordinarily can't sell high-moisture corn.

If you're going to sell some corn, use bin-type storage, shell the corn and dry it. Van Fossen says a silo for high-moisture corn or a bin for storing shelled corn will cost about the same — sometimes as little as 25 to 30 cents per bushel of space. This is about half the cost of the cheapest cribs for ear corn.

As a rule of thumb, if you're to store up to 10,000 to 12,000 bushels of shelled corn in a bin, Van Fossen says, you can probably dry it best with a bin drying system. If you have more than 12,000 bushels, you'd better figure on using a batch drier, he adds.

Once you equip your farm for drying high-moisture corn or storing it as high-moisture corn, Van Fossen points out, you will always have the advantage of being able to harvest corn early. You save field losses and you're able to get livestock in to glean earlier. Then you can still have time for fall plowing before bad weather.

County Extension Director Bowman says that for specific instructions on drying or storing high-moisture corn he can furnish you any or all of the following publications on request, at his office in Clarion: United States Department of Agriculture bulletin 333, "Drying Corn with Heated Air;" USDA bulletin 334, "Drying Corn with Unheated Air;" Iowa State University multiliths, A. E. 913, "In-Storage Drying of Shelled Corn" and A. E. 915, "Batch Drying Shelled Corn."

L. Schipull made member of Wright FHA committee

Appointment of Loren J. Schipull as a member of the Wright county Farmers Home Administration county committee was announced this week by John J. Govern, the agency's county supervisor serving Franklin, Hamilton, Hardin and Wright counties.

Mr. Schipull operates his father's farm located southeast of Renwick and is engaged in an extensive cattle feeding and hog program. He is a member of the Boone Valley School board as well as being active in various form organizations.

Two other members make up the three-member committee which works with the county supervisor to see that the best possible use is made of the agency's farm credit service program consistent with local farmers' needs.

The other two members are Hubert C. Hiemstra of Clarion and Hiram B. Vanderlip of Dows. Each member is appointed for a three-year term. Mr. Schipull succeeds Dean W. Moser of Eagle Grove, whose term expired this year.

The committee determines the eligibility of individual applicants for all types of loans. It also reviews borrowers' progress and aids the county supervisor in adapting the agency's loan policies to conditions faced by farmers in this area. Members are selected and appointed so that, so far as possible, different areas or neighborhoods are represented.

The Farmers Home Administration makes annual or intermediate term loans to farmers who need adequate funds to buy equipment and livestock, and longer term loans to build or repair houses and other essential farm buildings, and to purchase or improve land suitable for family-type farm operations.

RETURN FROM CANADA

Mrs. R. C. Bras and son Friend returned Wednesday afternoon of last week from Kirkland Lake, Ontario, Canada, where they visited for about three weeks with Mr. and Mrs. C. L. Saunders. Mrs. Saunders is the former Leona Bras, daughter of Mrs. Bras.

UNITED FUNDS, INC.

Mutual Fund Shares

United Periodic Investment Plans

To acquire shares of United Accumulative Fund

offer you investment units in multiples of $2,500 with investments as low as $125 initially and $25 periodically. You invest in United Accumulative Fund Shares, a diversified, managed mutual fund with investments in over 100 American corporations. For Prospectus and descriptive literature, without obligation, fill in and return this advertisement.

Waddell & Reed, Inc.

20 West 9th Street
Kansas City 6, Mo

Principal Underwriters

60 Wall Street
New York 5, N Y

Arthur J. Roseland
609 WEST BRAODWAY
EAGLE GROVE, IOWA—PH. 774J

"OFFICES COAST TO COAST"

HAROLD'S

CHECK LIST OF
BUDGET PRICED
BACK TO SCHOOL BOY'S CLOTHING

( ) WRANGLER JEANS
( ) HANES UNDERWEAR
( ) GYM TRUNKS AND SUPPORTERS
( ) ATHLETIC SOCKS
( ) BIG SMITH NYLON JEANS
( ) IVY LEAGUE TROUSERS (ALL COLORS)
( ) TANKER AND WESTERN JACKETS
( ) CAMPUS SPORT AND DRESS SHIRTS
( ) DRESS SLACKS
( ) SUEDE JACKETS
( ) WASHABLE PARKAS
( ) GATEWAY LUGGAGE AT A PRICE YOU CAN AFFORD TO PAY
( ) PAJAMAS

( ) SPRINGFOOT SOCKS
( ) BELTS
( ) SWEATERS
( ) CORDUROY PANTS
( ) SWEAT SHIRTS
( ) BATHROBES

Arriving now Campus and Springfoot Sweaters, — Button, Shawl, Boatneck. Will have hundreds to choose from. Do not buy until you've seen this quality line of budget priced sweaters.

Let's Go Bowling
AT THE
"New" Bowl-Mor Lanes
Comfortably Air-Conditioned
New AMF Pin-Spotters
We're Open Every Day—1 p.m. to Midnite

Leagues are officially open Monday, August 29th. Come on in and sharpen up your game. . . . Team openings in the Friday night Women's League still available. Inquire in person, or phone 519.

DARREL NEESE MANAGER OF ROWAN BRANCH BANK

A newcomer to Wright county's banking fraternity is Darrel J. Neese, formerly of Bode, who has been appointed office manager of the Rowan branch of the Wright County State bank of Clarion.

His appointment was effective as of Monday of last week, the date which marked the resignation of his predecessor, Larry Melhus. The latter has accepted a position as cashier of the Ackley State bank.

For the past several years, Mr. Neese has been assistant cashier of the Bode State bank. A native of Stanhope and graduate of Webster City Junior college, Mr. Neese served a three-year "hitch" in the Marine corps and then was a state income tax auditor for two years before entering banking.

County obtaining food in surplus

According to Margaret Bailey, director of welfare for Wright county, surplus commodities are to be available in this county again for distribution this fall to eligible families and individuals.

Commodities that will be distributed are: dried milk, rice, corn meal, dried eggs, flour, navy beans and lard. Recipes will be distributed suggesting ways of using the dried eggs.

Families and individuals in public assistance groups will automatically receive these commodities. Others wishing to participate may make application to the welfare office, which will determine their eligibility.

● Belmond Locals

Mrs. T. Ralph Miner of Mount Pleasant and Enid Miner of Moline, Ill., were visitors in the Carol Miner home on Friday and Saturday.

Donald Nuehring of Chicago, Ill., has spent the past ten days visiting in the parental Henry Nuehring home.

Mr. and Mrs. George Crawford and Jan were dinner guests Sunday in the Ervin Lange home at Alden.

Mr. and Mrs. Henry Riekens and Sharon of Concord, Calif., Jim Riekens and Dorothy Wilimek of Waterloo and Mr. and Mrs. Elmer Wessels of Klemme spent Sunday in the home of Mrs. Martha Riekens. Mr. and Mrs. Arald Riekens of Goodell were evening visitors.

CLASSIFIEDS—

More Classifieds on Back Page

DALE SAYS — one shot does it when you use ROVAC for hog cholera. Sold at Kessler's. g27t21

For Rent

FOR RENT — Downstairs apartment; also upstairs furnished apartment. 204 2nd Ave. NE, Blenda Ahlstrom, phone 7277. g47t1

FOR RENT — House on farm, 5 miles south and 2 west of Belmond. All modern. Must be seen to be appreciated. John Van Haaften, phone Clarion 771W1. g46t2*

FOR RENT — 2-bedroom furnished apartment; including automatic washer, dryer. In Kinseth Apartments. Call Kenneth Kinseth. g47tf

FOR RENT — Furnished apartment. Phone 395, Don Smith. g45tf

FOR RENT—Apartment, heat and water furnished. Mrs. J. H. Leebrick, Belmond. g44tf

FOR RENT — Two bedroom, furnished apartment; water and heat furnished. Hokel's Apartment, phone 521. g44tf

FOR RENT — Spaces for trailers, by day, week, month or year. John Van Gerpen. g44t6*

FOR RENT — Modern apartment. Phone 324, Bill Dempsey. g39t9*

FOR RENT — 4 room and bath apt. in Courson bldg. Available now. $40 per month. See R. W. Courson Agency. g28tf

FOR RENT — Vet's Memorial Hall kitchen, dance floor available for all occasions, dining room. Call 275 to make reservations. g41tf

FOR RENT — Office space formerly occupied by the Western Auto Store. Vacant now. Immediate possession. Low insurance rate $1.10 per $1,000. R. W. Courson Agency. Phone 451. g32tf

Wanted

WANTED — Large farm home to be moved to town. Phone 7591. g47t1*

WANTED — Reliable married man, 23 to 45, to take over long established route paying $115 week while training. No investment. Home nights. Write Box 273, Garner, Iowa. g45t3

Miscellaneous

CHICKEN SUPPER — Tuesday, Aug. 30, sponsored by Alexander Reformed church Women's Guild. Serving starts at 5:30 p.m. Tickets — adults, $1.25; children 10 years and under, 50c. g47t1*

KEYS MADE while you wait. Walrod's Gun Shop. 216 River Ave. S. g45tf

VAL'S BEAUTY SALON will be closed on Mondays; open on Thursday evening. g47t1

WSCS of the Methodist church will serve a snack supper Aug. 25. Serving will start at 5:00 p.m. g46t2

SPECIAL SHOWING Thursday, Sept. 1, of imported and domestic woolens for Custom Suits, Topcoats and Sports Wear by Ed. V. Price & Co. at Thompsen & Keleher, Clothiers. g47t2

FREE ESTIMATES on any painting and decorating job, city or farm property. Call for Jim Cairns, Jim's Paint and Wallpaper Store. g44tf

TIME TO CHECK over storm doors and windows for needed repairs. We repair them. Phone 590 if you wish us to pick them up. Belmond Hardware. g48tf

Business Services

WINDOW GLASS, storm sash repair at Gambles. g51t

ELECTROLUX — Sales and Service. George Flurer, phone 275J. Clarion. g4tf

WE WILL SERVICE and repair your sewing machine, any make. Win's Watch and Sewing Machine Repair Service. Phone 6667. g9tf

BRING YOUR WATCH to Win's for dependable repair service.

EXPERT APPLIANCE Service. Small or large units. Phone 309. Walrod Appliance Repair Service. g5tf

YOUR DOCTOR'S prescription expertly compounded by Don Nolan, prescription druggist at Nolan Rexall Drug. g37t

CAR RADIO SERVICE — Here is the place you can bring your radio troubles. Prompt and efficient. JUST DARN GOOD SERVICE. Our eighth year here. Belmond T. V. g37tf

Cards of Thanks

I wish to thank all those who remembered me with visits, cards, gifts and flowers, those who sent food to my home and other acts of kindness while I was a patient in the Belmond hospital and St. Joseph Mercy hospital at Mason City, and since I've returned home. Also a thank-you to the VFW for letting me use a hospital bed and the editor of the Wright County Monitor for his acts of kindness. All have been greatly appreciated. Gaylen Lathrop 47t1

Thank you friends for all the letters, cards and gifts while I was a surgical patient in the hospital at Colorado. Ray Richards 47t1

In Memoriam

In memory of Daryl Dorenkamp who passed away one year ago, Aug. 25.

GOD'S FLOWER GARDEN

Sometimes we can't quite understand
Our Great Creator's way,
When he takes a life so young
And leaves one withered, old and gray;
Whose life work seems finished,
Perhaps is waiting for the call;
While that life so young and tender
Held so much here for us all.
Then sometimes we get to thinking
Perhaps this world down here below,
Is just a flower garden,
Where God's flowers live and grow.
And perhaps when God is lonely,
Like us, He loves to roam
In His garden, gathering flowers,
Just to beautify His home.
Tho' He takes the full-bloom flowers,
Drooped and withered that need His care;
Still He needs a bud or blossom,
To scatter with them, here and there.
So He takes a few choice blossoms,
Just the rarest He can find,
And because God needs them up in Heaven,
Must comfort loved ones left behind.

Missed so much by his wife and children, parents and brother. 47t1

Wright continues well on schedule as to bond sales

Sales of U. S. savings bonds in Iowa for the first seven months of 1960 reached $88,619,704 for 57 per cent of the annual goal. Wright county's achievement at the end of July stood at 64 per cent of quota.

According to Robert L. Davison, volunteer chairman for this county, July sales amounted to $79,499 making a seven-month total of $832,218.

Seven-month totals and per cents of quotas attained are shown for other counties in this area: Webster county, $1,656,798 for 64 per cent; Hardin, $1,070,653 for 64 per cent; Hamilton, $774,339 for 56 per cent; Hancock, $617,480 for 56 per cent.

Humboldt, $520,786 for 55 per cent; Cerro Gordo, $1,005,660 for 48 per cent; Kossuth, $719,437 for 47 per cent; Franklin, $446,424 for 44 per cent.

NEW DRAFT OFFICE HOURS

Effective Monday of this week, hours for the selective service office at Clarion became 8:00 a.m. to 12:00 noon and 1:00 to 5:00 p.m. each week day through Thursday and 8:00 a.m. to noon on Friday.

● Belmond Locals

Jack Johnson returned Sunday to Rockton, Ill., after spending 10 days at the parental Clifford Johnson home. Jack is superintendent of the consolidated grade school at Rockton.

Mr. and Mrs. Robert Wangrow and daughter, Janice of Chicago, Ill., are visiting in the Henry Nuehring home.

Sara Simerson visited in the Carol Trygstad and Yvonne Atkinson homes in Sioux Falls, S. Dak., last week.

● Legal Notice

PUBLIC NOTICE

Notice is hereby given that on the 9th day of September, 1960, at the hour of 7:00 o'clock P. M., in the City Hall, the Board of Adjustment will hold a public hearing on the application of Skelly Oil Co. for a variance on the following described property: 46.7 ft. in Lot 5, Blk. 22, Original Town. Description of variance — omission of backyard requirement.

Lois J. Hammond, Secretary
Board of Adjustment

47t1

No fuss
No muss
when you eat with
us
TOWN HOUSE
CAFE

HELLO WORLD

An 8 lb. 14 oz. son, Richard Andrew, was born Aug. 17 to Mr. and Mrs. Richard Howard of Kanawha.

Mr. and Mrs. Marvin Roorda are parents of a 7 lb. baby girl, Kristin Lynne, born Aug. 17.

A baby girl, Debra Jean, was born Aug. 18 to Mr. and Mrs. Harvey Ausborn of Goodell. At birth she tipped the scales at 6 lbs. 15 oz.

Sandra Kay is the name chosen by Mr. and Mrs. William McGowan for the 8 lb 3½ oz. daughter born to them Aug. 19.

Mr. and Mrs. Malcolm O'Connor became parents Aug. 20 of a 7 lb. 8 oz. son. They have named him Shannon Patrick.

A baby boy, weighing 8 lbs. 3 oz., was born Aug. 21 to Mr. and Mrs. Vincent McDermott of Latimer. He has been named John Vincent.

Mr. and Mrs. Harvey Sturm are parents of an 8 lb 8½ oz. baby girl, Sherry Lynn, born Aug. 21.

Darla Kay is the name of the 7 lb 14 oz. daughter born Aug. 21 to Mr. and Mrs. Edward Kuhlers of Alexander.

An 8 lb. 2¼ oz. son was born Aug. 23 to Mr. and Mrs. G. Robert Erickson of Kanawha.

● Belmond Locals

Mr. and Mrs. Burdette Nelson of Cedar Falls spent from Thursday until Saturday visiting in the home of Mrs. Julia Nelson.

Mr. and Mrs. John Davids, Wanda and Wilma and Mrs. Davids' mother, Mrs. Will Embrink, went to Lisbon, N. D., a week ago Wednesday and returned Saturday. They viisted the graves of Mrs. Eimbrink's mother and grandfather and called on two of her cousins, Mrs. Will Zink and Ezra Kienenberger. It had been 55 years since Mrs. Eimbrink had been back to Lisbon.

Vincentia Harrington of Chicago, Ill., and Mrs. Ella Mae Foster of Britt were guests Wednesday of last week of Rose Ormsby.

School at Rowan opens Labor Day

Rowan Consolidated school will not start classes for the 1960-61 school year until a week from Monday, Labor Day, when morning sessions only will be held. The hot lunch program will start the following day.

Supt. H. L. Pesch announces the faculty for the now year as follows: Robert Isenhower, coach, phys. ed., mathematics; Max Graves, commercial, driver training; Dorothy Isenhower, English, speech, dramatics; Irene Hunst, home economics, science; Verna Sharp, history; Doris Phillips, music, English.

Nina Heathershaw, grades 6-7-8; Margaret Rietz, grades 6-7-8; Jennie Boyington, 5th grade; Irene Basham, 3rd and 4th; Lucy Madison, 1st and 2nd; Lydia Schiek, 1st and kindergarten.

Bus drivers will be Robert Gram, James Keleher and Stanley Riedel with Floyd Whitten and Jack Rampelberg as substitutes. Custodians are Robert Gram and Roland Aldrich.

BACK FROM LONG TRIP

Mr. and Mrs. Arnold Barkema and Mr. and Mrs. Lewis Sorenson and Pam returned Monday night from a 15-day trip through the western states. They were in 11 different states, traveled 5,943 miles and stopped at many points of interest.

● Belmond Locals

Mr. and Mrs. Gaylord Mehl of Tucson, Ariz., Mr. and Mrs. James Mehl of Eagle Grove, Joe Mehl of Evans, Minn., Mr. and Mrs. Gerald Banning and family and Mr. and Mrs. Milford Mehl and son Marlin gathered at the Thomas Greenwood, Jr., home Sunday for a picnic dinner.

HOSPITAL NOTES

Sumner Fuller entered Aug. 16 as a medical patient.

Bobby Carpenter of Goodell entered Aug. 17 as a medical patient.

Denise Tendall of Alexander entered Aug. 17 as a medical patient.

Mrs. Arthur Kern of Alexander entered Aug. 17 for surgery.

Mrs. Frank Black entered Aug. 17 for surgery.

Mrs. C. C. Woodin entered Aug. 18 as a medical patient.

Clair Dorr entered Aug. 20 as an accident patient.

Mrs. Thurman DeNio of Dows entered Aug. 20 as a medical patient.

Donald Martin, Jr., entered Aug. 22 for surgery.

Siguart Helgeland entered Aug. 22 for surgery.

Charles J. Lueders of Alexander entered Aug. 22 for surgery.

Darrell Kellogg of Des Moines entered Aug. 23 as a medical patient.

SNACK SUPPER TONIGHT

This (Thursday) evening at the Methodist church the Women's Society of Christian Service will conduct a snack super. Serving will start at 5:00 o'clock. The WSCS members urge, "Make it a night out for the cook."

Pre-Nuptial shower courtesy honors Barbara Richsmann

Barbara Richsmann of Osage, bride to be of Verlyn Frohling, was honored Friday evening at a miscellaneous shower held in the basement of St. John Lutheran church.

Mrs. Ed Frohling was hostess to the 40 guests, assisted during the evening by Margaret Dillon, Mrs. Maynard Holmgaard, Mrs. Rodney Moore and Mrs. Harm Sandman.

The wedding has been set for Sept. 11. Barbara will teach at Tripoli and Verlyn will be a senior at Wartburg college, Waverly.

—SOCIETY—

Stadtlander reunion held at Sido home at Rockford

The Stadtlander reunion was held Sunday at the Dade Sido home at Rockford. Those present were the Sido family, Mr. and Mrs. Carl Stadtlander and Mr. and Mrs. Leonard Stadtlander of Rockford;

Mr. and Mrs. Louis Stadtlander and family, Mr. and Mrs. Herman Stadtlander and family, Mr. and Mrs. Ben Stadtlander and family, Mr. and Mrs. Don Meints and family, Mr. and Mrs. Dick Stadtlander and Marlin and Mr. and Mrs. Fred Weide and family of Meservey; Mr. and Mrs. Myron Stadtlander and Mr. and Mrs. Delbert Stadtlander of Mason City;

Mr. and Mrs. Jake Meyers of Iowa Falls; Mr. and Mrs. John Stadtlander and family of Hampton; Mr. and Mrs. Luverne Stadtlander and family of Klemme; Mr. and Mrs. Ed Stadtlander and family of Swaledale; Mr. and Mrs. Earl Floden and Rose Ann of Rock Island, Ill., Mr. and Mrs. Harm Gruis and LeRoy and James Smit.

180 of the Kaduce clan attend reunion at Clear Lake

The annual Kaduce reunion was held Sunday at the state park at Clear Lake with approximately 180 of the clan present.

They came from Amboy, Truman, Granada and Mapleton in Minnesota; Milwaukee, Wis., Sioux Falls, S. D., Mason City, Garner, Alexander, Thornton, Belmond, Meservey, Des Moines, Kensett, Sibley, Ackley, Lime Springs, Lake Mills, Clear Lake, Plymouth, Nora Springs and Klemme.

Mrs. Paul Lau and Mrs. Philip Hoffman of Klemme were on the committee. Next year's committee will be Mrs. William Tyson and Mrs. Stanley Madsen, both of Granada, Minn.

AND AWAY WE GO...
BACK-TO-SCHOOL
SCHOOL OPENS MONDAY, AUG. 29TH – ARE YOU READY?

SAVE $30.00
THE ROYALITE TYPEWRITER
WITH CARRYING CASE
FULL STANDARD KEYBOARD
PICA TYPE
Regular Advertised Price $79.75
OUR PRICE $49.75
TAX INCLUDED

NEW
World Globe
Full Colored On
Sturdy Stand
$2.98

MASONITE CLIP BOARD
9"x12½" ONLY 49¢

Loose Leaf Binders
2 or 3 RINGS
FROM
29¢ to 98¢

LOOSE LEAF FILLER PAPER
REGULAR AND NARROW RULE .... 10¢ & 25¢

JUMBO-PACK
Reg. 98c
Filler Paper
Wide or Narrow Rule
Special 77¢

PENCIL BOX SETS
29¢ – 59¢ – 98¢

We're loaded with SCHOOL SUPPLIES

4 PIECE MATCHED
Pen & Pencil SETS
Assorted Colors
88¢

Wall Type Pencil Sharpener
98¢

Websters
900 pages
52,000 Entries
97¢

BIG "V" Jumbo Size TABLETS
25¢

Desk Lamp
$2.98

METAL WHITE ENAMALED
PROTRACTORS 10¢

2 and 3 RING
Zipper Binders
FROM
98¢ to $2.98

WOOD OR PLASTIC
RULLERS 12 inch 10¢

Lead Pencils
No. 2 Lead Asst. color
12 pack 29¢
Colored Pencils
8 pack 19c

BIG BOX OF 24
CRAYOLAS 23¢

WE ALSO HAVE THE FULL LINE FAMOUS
CAR-FERRY
School & Writing
PAPER

SCHOOL'S OPEN
DRIVE CAREFULLY

GIRLS
SWEATERS
Slipovers And Cardigan Style
SIZE 6 to 14's
$2.98

Girls White Triple Cuffs
SOCKS
3 pr. $1.00

GIRLS
PANTIES
SIZES 2 to 14
3 pr. $1.00

GIRLS BLOUSES
Plain Colors and Plaids
SIZES 8 to 14's $1.98
Fast Colors—Washable

Knit—Argyles—Fancies
BOYS SOCKS, 3 pair $1.00

BOYS BLUE JEANS PAIR $1.79

ONE OF TWO THOUSAND V-STORES
V STORE HILDMAN'S SELF SERVE VARIETY V STORE

Society NEWS

JUDY LARSON HONOREE AT TWO BRIDAL SHOWERS

Judy Larson, daughter of Dr. and Mrs. A. M. Larson, was honored at two pre-nuptial miscellaneous showers last week.

On Tuesday, she was guest at a 1:00 o'clock luncheon held at Grethen House in Clear Lake with 30 guests Hostesses were Mesdames Alfred Peterson of Forest City, A. M. Nelson, R. E. Misner, Charles Wilmarth, H. J. Johnson and Roy Henderson.

Friday evening, 30 guests were entertained at the Clarmond Country club with Judy Larson as honored guest. Guests were present from Chicago, Ill., Ames, Forest City and Belmond. Hostesses were Sandy Hildman, Linda Bonte, Connie Gabrielson, Gloria Rogalla of Sioux City and Mrs. James Stadtlander of Ames.

G. E. M. club honors member's birthday

G. E. M. club met at the home of Mrs. "Coonie" Smith on Tuesday evening of last week. The club presented Mrs. Dick Middleton with a birthday gift. "500" was played during the evening with high score going to Mrs. Dick Middleton, 2nd high to Mrs Christ Wagner and low to Mrs. Clarence Fleener. Lunch was served by the hostess.

Hefte family reunion held at library basement

The Hefte family reunion was held in the Belmond library basement Sunday. There were 70 present from Austin, and Hayfield, Minn., Miller, S. Dak., Des Moines, Eagle Grove, Britt, Kanawha, Latimer, Thornton, Humboldt, Clarion and Belmond. Next year the reunion will be held at Highmore, S Dak.

Annual picnic held Sunday by Masonic and OEC lodges

Members of the Masonic lodge and O. E. S. and their families held the annual picnic Sunday at Bingham Park area which has been developed south of Rowan by the County Conservation committee. About 60 persons were present.

Grandmothers club held breakfast at shelter house

Twenty-five members of Grandmothers club met Monday morning for a picnic breakfast which was held at the shelter house at the swimming pool.

● Belmond Locals

Mr and Mrs. Carol Miner were guests over the weekend in the Robert Arthur home at Spirit Lake.

MR. AND MRS. NORMAN D. GUETZKE

● ● ● ● ● ●

Constance Hill and Norman Guetzke spoke nuptial vows on August 14th

Miss Constance Aljean Hill, daughter of Mr. and Mrs Henry E. Hill, and Norman David Guetzke, son of Mr. and Mrs. Edgar O. Guetzke of Oregon, Wis., exchanged wedding vows at St. Olaf Lutheran church on Sunday afternoon, Aug. 14, at 2:30 o'clock. Rev. Oscar Laaveg performed the double-ring ceremony.

The beauty of the chancel was enhanced by two large floral arrangements of white gladioli and blue Fuji mums.

Guests were shown to their seats by Erwin Hill and Harold Hill, brothers of the bride, Rollo Guetzke of Milwaukee, Wis., brother of the groom, and Don Harmon of Guttenberg, college friend of the groom. Preceding the ceremony the altar candles were lighted by Erwin and Harold Hill.

Sharon Hoople of Minneapolis, Minn., college friend of the bride, played appropriate nuptial music and accompanied Lois Hofstad of Albert Lea, Minn., as she sang "O Perfect Love" and " O Lord at Thine Altar "

The bride, given in marriage by her father, wore a floor-length gown of silk oranza over taffeta. The bodice was styled with a scoop neckline edged with embroidered Alencon lace and featured shirred sleeves and mitts extending over the wrists. The very bouffant skirt, trimmed with lace and featuring a large bow in the back, extended into a chapel train.

The finger-tip veil of silk illusion fell from a cap of seeded pearls and sequins. The bride's only jewelry consisted of pearl earrings, a gift from the groom.

Her bouquet was a white orchid surrounded by blue tulle and white streamers extended over the edge of her white Bible, which was a gift from the groom.

Phyllis Engebretson of Black River Falls, Wis., a teaching companion of the bride, was maid of honor. Carolyn Nagel, of Lime Springs, roommate of the bride, was bridesmaid.

They were attired in dresses of blue silk organza over full, ballerina-length, taffeta skirts. The fitted bodice of organza over lace were styled with scoop necklines and gently folded satin cummerbunds accented the waistline.

They wore blue circular veils attached to headbands of net and taffeta They had white gloves and carried colonial bouquets of blue and white carnations.

Emmett Gaunitz, of Minneapolis, Minn., college roommate of the groom, was best man. David Egeland of Janesville, Wis., friend of the groom, served as groomsman. All the men in the wedding party wore white dinner jackets, black trousers, and carnation boutonnieres, the groom's being a blue carnation.

For her daughter's wedding, the bride's mother wore a blue nylon acteate dress with white trim. The groom's mother wore a dress of blue silk organza. Both mothers chose blue and white accessories. Their corsages were blue and white feathered carnations.

Following the ceremony, a reception was held in the church parlors. Centering the serving table was a three-tiered wedding cake frosted in white and trimmed with blue sugar bells, topped with a white satin bow and two blue wedding bells. A wreath of smilax encircled the cake.

Dining room hostesses were Mrs. Gerhard Thompson and Mrs. Leland Dorr. Punch was served by Arlene Storvik of Cambridge, cousin of the bride. Mrs. Russell Stebbins of Prentice, Wis., sister of the groom, cut and served the wedding cake with a sterling silver knife and cake server, which the bride's college society, Pi Kappa Tau, loans to its members on their wedding day.

Presiding at the coffee service were Mrs. Francis Morris, aunt of the bride, and Mrs. Harry Guetzke of Beloit, Wis., aunt of the groom.

Waitresses were Dorothy Benson of Houston, Minn., Jeannine Hardtke of Winona, Minn., Alta Simonson of Preston, Minn., and Janice Mathews of Eau Claire, Wis. The firt two girls taught in Kenyon with the bride and the latter two being college friends.

A college roommate of the bride, Barbara Hebrink of Preston, Minn., was in charge of the guest book. Gifts were recorded by Carole Hanson of Faribault, Minn. Gifts were opened and displayed by Shirley Selstad of Austin, Minn., and Joyce Peterson of West Allis, Wis., college friends of the bride, and the bride's cousins, Janice Sebert of Clarion and Sandra Soma.

For traveling, the bride wore a dress of floral nylon over taffeta in varying shades of orchid. Her corsage was the white orchid from her bridal bouquet. She wore an orchid feather hat, her other accessories being white.

The bride graduated from Belmond High school, attended Luther college and for the past two years has taught at Kenyon, Minn.

The groom graduated from Luther college, has attended Luther Theological seminary in St. Paul, Minn., and has just completed a year of ministerial internship at St. John's Lutheran church at Kasson, Minn.

After a wedding trip into northern Minnesota and Canada, they will be at home on Sept. 1 at 994 Larpenteur, St. Paul, Minn. Mrs. Guetzke will teach fourth grade in New Brighton and Mr. Guetzke will complete his senior year at Luther Theological seminary.

Out of state guests honored at coffee by Mrs. W. Hotvet

Thursday morning of last week Mrs. Walter Hotvet entertained at a coffee party. Guests were Mrs. Marvin Woiwood (formerly Onnalee Fjetland of Belmond) of Mount Vernon, Wash., Agnes Hinman of Minneapolis, Minn., Mrs. Norman Gabrielson, Mrs. Roy Pals and Mrs. Carol Miner.

● Belmond Locals

Diane Kalkwarf, daughter of Mr. and Mrs. DuWayne Kalkwarf, returned Wednesday after a week's visit with her grandparents, Mr. and Mrs. I. H. Ainslie at Aredale.

Gaylen Lathrop, son of Mr. and Mrs. Hartie Lathrop, went to Mason City Thursday for a check-up. He will be in a cast for at least another three weeks.

Mrs. Henry Halfwassen and Nancy spent a few days last week in Chicago, Ill., visiting Bill Halfwassen and other relatives.

● Belmond Locals

Rev. and Mrs. Ralph Johnshoy and children of Spring Valley, Minn., visited last week at the Talferd Johnson home.

● Belmond Locals

Mr. and Mrs. George Elder returned Sunday from a three weeks' trip to Idaho and visiting the Fred Swartz family at Tacoma, Wash.

3 BEDROOM HOME IN GOODELL

Good location. Only $750 down, take over 4% G. I. loan. Monthly payments only $64. Immediate possession.

$8,500

R. W. Courson Agency
Real Estate Phone 451 Insurance

ANNOUNCING A SPECIAL SHOWING

of about 400 distinctive imported and domestic woolens for

CUSTOM SUITS

TOPCOATS — SPORTS WEAR

ONE DAY ONLY

THURSDAY, SEPT. 1ST

Men! Select your fall clothes from large tailor's lengths of the world's finest suitings . . . worsteds, tweeds, sharkskins, flannels, and many more . . . in correct new shades and patterns for fall and winter. Your choice will be hand-cut and tailored to order for you by Ed. V. Price & Co. These are better-grade clothes, carefully tailored to insure proper fit and neat, distinctive appearance.

THOMPSEN & KELEHER

SAVE on HOME COOLING

A Green Colonial summer air conditioner uses less electricity than most units. The savings will more than pay for the unit during its many years of trouble-free service. Get the quality home cooling . . . Green Colonial. Either water cooled or air cooled . . . easily fitted to your present duct work. CONTACT...

KINSETH
Plbg & Htg
PHONE 7421

GREEN COLONIAL HEATING & COOLING

TIME TO LOOK AHEAD—FROM

"BACK TO SCHOOL"

TO "OFF TO COLLEGE!"

As she skips back to school this fall, her college days seem far, far in the future. But the years will slip by fast between now and then, and before you know it she'll be ready to pack up and go!

The important question (to face NOW) is: "When she is ready for college, will you be ready with adequate funds to pay the cost?" By looking ahead, you can make the answer a great big "YES!" Let us show you how a modest amount deposited regulary in your savings account here will do it.

First State Bank
BELMOND — PHONE 216
Member Federal Reserve System

Will Back-To-School MEAN A Transportation Worry FOR YOU?

If So . . . See Us For A Good SECOND CAR FROM THESE O. K.

USED CAR BUYS

'59 Chevrolet Bel Air 4-door sedan, radio, heater, automatic transmission, tinted glass	$2,095
'57 Ford Station Wagon, 4-door, with radio, heater and Fordomatic transmission	$1,495
56 Mercury Monterey 4-door hardtop, radio, heater and automatic transmission, power steering	$1,150
'54 Chevrolet 4-door sedan, radio, heater and standard shift	$495
'53 Chevrolet 2-door, radio, heater, automatic transmission	$395

GMAC Financing If You Need It

"It's Easy To Drive A Bargain" AT

LEN SHELDON CHEVROLET
PHONE 328 BELMOND

BACK TO SCHOOL SPECIALS FROM NOLAN DRUG

"OLYMPIC GAMES" ZIPPER BINDER
Full color illustrations of Olympic sports on cover. 2 or 3 oversize rings, 2 pockets. $1.98 Value 1.39

PRESIDENTS BINDER
Presidents of U. S. pictured on cover, plus U S map 2 or 3 ring. $1.50 Value 79c

PEN AND PENCIL SET
Plastic barrels in choice of red, black, blue or white. Chrome trim. $1.00 Value 69c

WORLD GLOBE
10" black globe on silver colored tripod base. Booklet, "Story of the Globe", Included $5.95 Value 3.98

PENCIL TABLET PACK
2 tablets, total of 440 sheets ruled newsprint. Special 88c

Big Value PENCIL AND PEN PACK
12 pencils, 3 ball pens, sharpener, eraser. $1.44 Value, Special 88c

TYPING PAPER PACK
100 white, 100 yellow, 10 carbon sheets. Special 88c

Giant FILLER PAPER PACK
350 sheets, 5-hole punched, marginal and wide ruled. Special 88c

Some of These Items Stamped & Good For FREE Treat At

NOLAN Rexall DRUG
Prescription Specialist Don Nolan—Registered Pharmacist

YOU CAN PURCHASE A NEW FRIGIDAIRE REFRIGERATOR OR FOOD FREEZER FOR PER DAY 25c AND NO DOWN PAYMENT SEE

"The Do-it-Yourself Store"
ELLIOTT HOWE & APPLIANCES

NEW TRACTORS COMING!

Yes, the rumors are true that John Deere will soon be announcing a new line of tractors. We'll be previewing them at "Deere Day in Dallas" August 30. What's more, we've been told that these new tractors represent an amazing leap forward in power farming—an advance so progressive that it sets an all-new high in tractor performance, ease of handling, and operator comfort. Watch for our announcement date when we return from Dallas. We are looking forward to showing you firsthand what these tractors are going to mean to you in greater production, lower labor costs, and more leisure time.

SILVEY Implement
JOHN DEERE SALES & SERVICE PHONE 569

ONLY $\$1^{00}$

FOR

14 WEEKS

NEW OR RENEWAL

SUBSCRIPTION

TO THE

BELMOND INDEPENDENT

Offer Good In Wright and Adjoining Counties ONLY.

Offer Expires Saturday, Aug. 27th

EDITORIALS

Let no corrupt communication proceed out of your mouth, but that which is good. — Eph. 4:29

$10 bill losing its prestige in American pockets

A small item in "Money-Matters, A Bulletin of Economic Interpretation" published monthly by the Institute of Life Insurance, gives some insight into this matter of inflation that may make more of an impression on the average individual than a barrelful of statistics.

It concerns the effect of inflation (and to a lesser degree, greater affluence) in the United States over the past two decades on the composition of currency in circulation.

In 1939, about one-third of $7.6 billions of currency outstanding was in $20 and $100 bills. Today, approximately a half of the currency in circulation in these two denominations — AND the total amount outstanding has more than quadrupled, coming now to a total of $32 billion.

The $20 bill, alone, accounts at present for just under a third of all the currency "at work," and has supplanted the $10 for No. 1 rank in this regard. It doesn't take a mastermind to suspect from this that it takes over $2 today to buy what a dollar did only two decades ago; which is just another way of saying that the cost of living is DOUBLED what it was in '39.

If you're in the current of commerce, with a chance to earn fairly large batches of those half-price $20 bills, you're not hurting too badly. But if you are a retired person, trying to live on what 20 years ago seemed an adequately big pile of $10 bills arduously saved when they were worth twice as much, you're in trouble.

Efforts of the Republican party to hold the federal fiscal line by balancing the budget and avoid harmful deficits have been consistently blocked by the Democratic majority in Congress. Moreover, the Democratic platform of 1960 is promising "more of everything" at the certain price of greater inflation, if that is what the nation votes for this fall.

That's something for the voting public to be mulling over between now and November, if they're tired of seeing a $20 bill struggle futilely to do the job of a self-respecting 10-spot.

Loveless' interest in elderly just a little late

Last Saturday at Hotel Savery a meeting was held that might have been highly noteworthy, had it been held several years ago. It was a gathering of the Governor's Committee on Aging. The idea is commendable; but the timing makes it apparent for what it is — a belated appeal by Gov. Herschel Loveless for the support of Iowa's senior citizens in his contest for the U. S. Senatorship.

A letter-to-the-editor that appeared in last Thursday's Des Moines Register, written by a retired minister from Mount Vernon who is a member of the Governor's Committee on Aging, asked "What couldn't 400,000 older folks do for their own community and state in service?"

The writer also observed, "Gov. Herschel Loveless is much interested in the welfare of the senior citizens of our state."

We would beg the writer's consideration — and that of other Iowa senior citizens — of the fact that the Governor's interest in the elderly seems much more keen when they represent 400,000 votes in this election year than earlier, when their needs were no less real.

That the problem is one that warrants very serious thought was suggested in the resolutions drafted at the Wright county Republican convention in July. One of the resolutions urged broad study of Iowa legislation to benefit the aged, with the purpose of making it better fulfill its purpose.

We cite this as evidence that it is an issue that ALL citizens should be facing. Iowa has a larger ratio of over-65 residents than any other state in the union. They DO represent a largely unused asset that could be of great value to the state.

But it is plain demagoguery on the part of Governor Loveless to "come alive" on this problem less than three months before facing the electorate in his campaign for the Senatorship. It will behoove our senior citizens to keep this in mind when measuring the sincerity of Mr. Loveless' interest in their plight.

Public owed full briefing on conservation plans

Perhaps a word would be in order regarding one cut made in the 1961 Wright county budget estimate (if a bit belatedly) in order that it not be misunderstood. That is the $6,460 reduction in the appropriation allowed the county conservation commission, making the amount $16,000 for 1961 — same as for the current year.

It should be emphasized that the taxpayers who prompted the cut in funds had not the slightest complaint over the general objectives of the commission. Conservation of our dwindling park sites and wildlife preserves is a worthy goal.

However, the commission had given small indication of its precise plans for the funds it sought. It has never, in fact, offered the county a detailed report of its plans or achievements.

Any body spending public funds owes the public the courtesy of keeping it informed as to how that money has been and will be spent. The public has the right to sit in judgment of the wisdom of expenditures proposed.

Insofar as we know, there have been few complaints over the commission's administration of conservation funds. But the "watchdog" taxpayers want to know where and why future expenditures are to be made. It's a reasonable request.

The conservation commission can best fulfill its function — and enjoy the maximum amount of public cooperation and support — by conscientiously keeping the public informed on its activities.

Clipped Comment

From the Typewriters of Other Editors

Kennedy out to buy labor's favor

The rump session of congress is developing into a desperate attempt of the democrats to be all things to all people.

Kennedy has not enjoyed the confidence of labor since the racket busting activites in the labor-union investigation. Hence Kennedy is now sponsoring legislation he would have opposed if he was not a candidate for president and needed the support of the labor voting block

His present sponsorship of the $1.25 minimum wage law and his support of legislation permitting secondary boycotts in the building industry are two cases in point.

THE $1.25 WAGE LAW SOUNDS great to labor. What it will do is boost the price of everything anyone buys. It will cause a 25 per cent boost in inflation, which will rob the widows, pensioners, and everyone of the value of their dollar.

It baldly assumes everyone is worth that amount. Actually what happens when the minimum wage law is boosted is that only the fittest survive! Employers can no longer afford to hire the marginal workers. They lose their jobs simply because they can not produce.

That's what happened when the law boosted the wage from 75 cents to $1 not too many years ago. As a result those who were employed for odd jobs and at non-technical jobs had to go because their production didn't meet the expense.

THE YOUNG WORKER AND the older worker are the ones who are hurt; the young man because he hasn't experience — and can't get it without a job — and the older man who is slowing down.

Kennedy, who never had to really get out and work with the four hundred millions behind him, doesn't know the facts of life, and he is so ambitious to become president that he is taking the road of inflation to please a few labor bosses who control labor votes.

It's a sad commentary on the quality of a candidate for the highest office in the United States. It smacks of "buying" the votes of labor at the expense of continued inflation that robs the rest of the country — particularly the widows and pensioners on fixed incomes, not the millionaires! — **Algona Advance**

Someone's got to do it

We are pleased that we have two Third District party officials here in Iowa Falls.

Mrs. L. L. (Babe) Welden is GOP committee woman for the Third Congressional district. She has held that job previously and has just been re-elected.

Leonard E Hoffman, Ellis township farmer, has just been named committeeman by Democrats in the Third District.

People are sometimes saying, "Oh I wouldn't want to get in active politics . . . . there are all sorts of 'deals' and things like that."

The implication is that really nice people don't get involved in politics. So we are glad to have Leonard and Babe, two thoroughly fine, well-respected persons elected to these important posts in the state party organizations.

Perhaps they will encourage others to do what is clearly the most important thing that can occur in our kind of society — make our representative form of government work more effectively. — **Iowa Falls Citizen**

● **The issue is quite clearly drawn** between the two parties. The voters this fall will have a chance to choose between giving the government more control over saving and spending and putting main reliance on private enterprise operating in a favorable political atmosphere for individual saving and investment. — **Cedar Rapids Gazette**

On buying votes

The President has declared that this frantic spending spree threatens to do away with the entire four billion dollar surplus his January budget message anticipated for fiscal year that started last July 1.

What a shame. What lack of statesmanship.

How unfortunate that there are so many in the House and the Senate who have so little concern for their nation's fiscal position that they will place a personal desire for more votes above what is for the best interest of the country as a whole.

How long would they last if they ran their own personal businesses that way, continuing to spend more than they take in? — **Lewis Warren In Oelwein Register**

Tight quarters

A recent comment in this column concerning the habit of young ladies crowding their gentlemen friends far to the left in their cars, brought an answer from one young feminine reader.

She says that since reading this comment she now sits over one-half inch.

This flattered us to some extent until we suddenly realized she did not say in WHICH direction this one-half inch movement took place.

IF SHE MEANT EVEN FURTHER to the left, which well she might, all we can say is that her young man will henceforth walk with a decided list to starboard.

Next time we see him we will check his progress with interest.

This is a matter in which we can refer, in more ways than one, to the "power of the press." — **Sheldon Mail**

● **Continuing to demonstrate increased** interest in political activities and assuming their share though contributions and giving of time and effort to campaigning, American citizens can climax this interest by voting in such numbers this November that all previous records for ballots cast will fall by the wayside. — **Webster City Freeman-Journal**

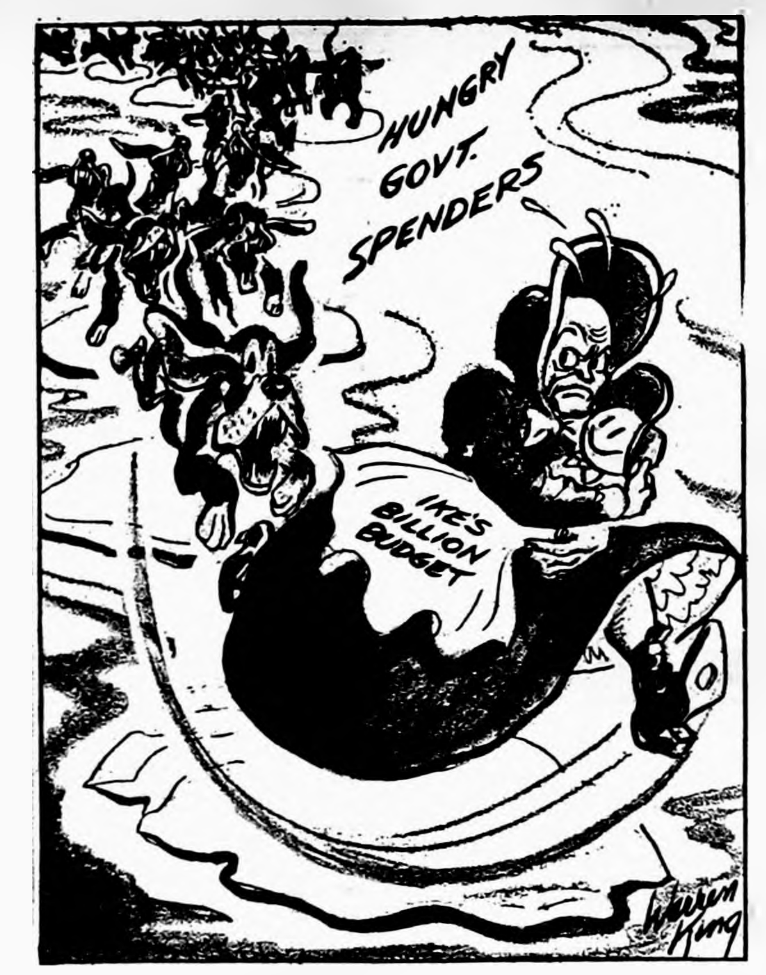

ELIZA'S HAVING TROUBLE

SCANNING THE HORIZON

WITH YE ED

WHAT'S RIDICULOUS?—

Last week's "ridiculous front page" proved a striking commentary on the gullibility of the public, incidently. We tried to make the stories so absurd that there would be no chance of their acceptance as fact.

But . . . it was amazing, if not startling, how long some of our readers were in tumbling to the fact they were being "had." Ye Ed suspects it will be some time before some of the "news" in those silly stories ceases to go the rounds as semi-truth.

It goes to show how readily a ridiculous bit of rumor can be accepted as solemn fact.

We hope, when all was said and done, that you enjoyed the nonsense with which Belmond's first Ridiculous Day was accompanied. If you got a few laughs out of it, plus some bargains, it fulfilled its function. If it provided enough enjoyment that you'd like to see it repeated, why not let the Main street storekeepers know. They aim to please.

THAT PARKING RAMP—

Although that "ridiculous" story regarding the construction of a parking ramp on the site of the old Hub garage was stricty "'way out," it prompted a lot of Independent readers to breathe an approving "amen" before they caught up with the truth.

Of course, a "ramp" is for cities with about 100,000 more population than Belmond has at present — but the idea of additional parking space seemed agreeable with everybody.

What prompts us to comment on the matter is the fact that Algona is making movements toward the acquisition of a similar property for establishment of a municipal parking lot. It was, until early this summer, occupied by an ancient hotel that was no beauty spot.

A fire wiped out the hotel, and . . . presto . . . a useful property was created. We're not suggesting anyone touch a match to the former garage structure. But we are prompted to observe that, like death too frequently takes "the wrong people," fires usually afflict the wrong structures.

We know we're joined with a lot of other Belmond citizens who devoutly hope that the day won't be too far distant when the old Hub WILL no longer blight the west approach to our business district.

OLDEST NATIVE-BORN?—

We wonder if Mrs. R. C. Bras isn't the oldest native born resident of the Belmond communty. She was 88 last July. Although she has not lived her entire life here, she was born in the new settlement of Belmond in 1872 and has spent most of her years here. She was the daughter of Mr. and Mrs. M. N. Luick. If there any older native-born residents, we'd be interested to hear who they are.

A TREE GROWS IN SENECA —

Ye Ed has always been pretty wary about writing editorials intended to educate, elucidate or remonstrate, where teen-agers are concerned. In the first place, we figure if they won't listen to their parents they sure as heck won't listen to us; and secondly, those who DO attend to their parents' advice need none off of us.

About the only time we abandon this policy is to toss out a few platitudes occasionally at graduation time; and neither we nor the kids take this very serious.

We know another editor who, beyond doubt, has adopted this same policy on the heels of a recent experience. . . . It seems that at Seneca, S. C., tradition has it that high school seniors celebrate their graduation by indulging in a bit of more-or-less innocent deviltry.

Thinking to inspire the graduates of 1960 to a new-found seriousness, Editor Paul League of the Seneca Journal urged that they forego painting of water towers and other acts of customary vandalism in favor of some constructive act — such as planting a tree.

The morning after graduation the South Carolina scrivener found the answer to his editorial on his front lawn. Propped up by rocks and bereft of branches or foliage stood a tree.

A follow-up editorial published by our brother scribe humbly observed: "The editor deserved it. Frankly, what has an old water-tower splasher got to be lecturing a crew as smart as the Class of '60, anyhow?"

DUEAS TOP SHOWMEN—

The near monopoly of the Joe Duea family in copping showmanship honors at the North Iowa Fair was continued last week by the second and third of Joe's sprouts, 12-year-old Steven and 16-year-old Carolyn.

Their older brother, Alan, now in the U. S. Air Force, set the example by winning both junior and senior beef showmanship honors while he was a 4-H member. This year, Steven was judged top showman in the junior class and Carolyn among the seniors.

By some odd quirk of fate, the Dueas didn't pick off a grand championship THIS time. Two years ago, Carolyn had the grand champion baby beef and last year Steve did likewise.

We don't know of another clan that has won so MANY top honors showing baby beeves as this former Belmond family, now of Thornton.

From our EARLY FILES

AS REPORTED IN:
The Independent
The Herald-Press
And The
Iowa Valley Press

TEN YEARS AGO—

Mr. and Mrs. Preston Tyrell entertained about 40 guests at a 6:30 dinner Tuesday evening at Clarmond Country club. The occasion was in observance of their 25th wedding anniversary.

—1950—

Fifty teachers will be taking up their duties in rural schools of Wright county next Monday or the week following. Assigned to schools in Belmond township are Mrs. Helen Bergman, Ruth Pals, Mrs. Agnes Robbins, Rose Ormsby, Mrs. Violet Trees, Mrs. Nettie Watermiller, Mrs. Helen Haupt.

—1950—

Champions of the peewee league during the past summer's recreation program were the Braves, whose squad was comprised of: Gordon Sandman, Billy Murray, Larry Larson, Arlen Frohling, Dick Jacobson, Dennis Scott, Kenny Harty, Verlyn Frokling, Jack McGrath and Keith Madsen.

—1950—

Ed Gabrielson and Phyllis Pals are observing the 1st anniversary of the P&G Grocery this week with some very noteworthy specials.

—1950—

Belmond grocery stores that have been accommodating their customers with delivery of orders announce in this issue that beginning next week they will make deliveries only on Tuesday, Thursday and Saturday mornings. Participating in the announcement are the P&G, Gunderson's, H&H and Jensen's.

TWENTY YEARS AGO—

Alfred Meinders of Thornton carried of top honors in The Independent's tall corn contest Saturday night with a stalk of open-pollinated corn that measured exactly 11 ft. 7 in.

—1940—

One more of the familiar sights of Belmond passed into limbo this week when Henrietta Pals severed relations with her 1924 Lincoln auto. Miss Pals gained 15 years in one leap and is now driving a 1939 de luxe Ford coupe.

—1940—

Mrs. Clark McNeal arrived Monday evening from Ann Arbor, Mich., for a month's visit with her parents, Mr. and Mrs. R. E. Courson.

—1940—

Bill McBride is now employed at Coe college, Cedar Rapids, where he will attend school this fall.

—1940—

Mesdames Pat Dillon, Maurice Dillon, Jack Wenzel, James Mariga, Frank Quigley, George Brady, Ira Studebaker, Tom McNulty and Gus Carlberg of the St. Anne's Study club returned Sunday evening from a weekend spent at Clear Lake.

—1940—

Mr. and Mrs. Ben Gruis of Meservey on Monday of this week celebrated their 20th wedding anniversary.

—1940—

Prof. Joe Knott of the University of Washington faculty at Pullman, Wash., is back visiting Goodell friends. It's the first return to his former home in 31 years.

THIRTY YEARS AGO—

A final battle has been drawn in the electric light battle at Clarion. At the insistance of M. F. Birdsall, city attorney, ouster proceedings were filed Thursday against the Iowa Public Service Co. for the purpose of causing them to remove their poles, wires, etc., from the streets of Clarion.

—1930—

The second annual Junior Fair at Eagle Grove broke all previous records during its three-day run. Belmond young people who won places with exhibits included: Muriel Christie, Lauretta Rabey, Darrell Frohling, Cortland Luick, Claire, Curtis, Duane and Donald Baker.

—1930—

Wright county rural teachers will number exactly 100 this year. Signed to teach in Pleasant township are: Miriam Marirage, Lyle Jenison, Vere Jenison, Arlene Jenison, Mary Qlinlan, Viola Mennenga, Viola Rabe, Albert Rabe, Josephine Studebaker.

—1930—

Belmond township rural teachers for the 1930-31 school year will be: Lola Bamford, Gladys Jacobmeyer, Louise Sandvig, Gladys Gunderson, Mrs. Leola Olson, Sylvia Chapman, Gladys Barry and Viola Finn.

—1930—

The new Belmond fire truck arrived Monday afternoon and the the firemen are very pleased with its performance.

—1930—

Duane Brady and Theodore Johnson returned Friday from a hiking trip to Chicago.

FORTY YEARS AGO—

BHS Class of '15 held its 5th annual reunion and picnic at West Lake last Sunday afternoon. Present were Harvey Yaw of Hampton, Ray Finn of Avoca, Lillie Finn and Marie Smith of Goodell, Erma Barker and Joe Hanson of Rowan, Edith (Luick) Hill, Cecelia and Beatrice Barry, Gladys Christie, Agnes Enger, Iris Trumbell, Clifford Hanson and Jasper Johnson of Belmond.

—1920—

Complaints are now being made by Belmond citizens that on Saturday and Sunday nights our main thorofare, Spruce street, is being made a race course by some auto drivers speeding along it with cut-outs open and making all possible noise.

—1920—

F. H. Ellsworth, proprietor of Liberty Heights farm at Goldfield, announces the loss of his $40,000 boar, "The Yankee," one of the highest priced Poland China boars in the country. He had been owned by Mr. Ellsworth for only a few months. Service charge for him was $500 per sow.

—1920—

A Belmond girl, Miss Wilma Trumbell, has accepted the position of deputy superintendent of Wright county under Miss Blanche Bock and will begin work this fall.

—1920—

Last week Tuesday the night operator at the local telephone office put a call through from Belmond to New York City, the parties having no more difficulty conversing than between homes in Belmond.

FIFTY YEARS AGO—

Will Packard and Henry Martin drove over from Luni Monday in the former's auto. They had taken some of the Luni teachers to the Institute at Clarion.

—1910—

Mrs. Bras and children, Friend and Leona, went to Clarion Thursday to visit friends.

—1910—

A folding aluminum cup given free with each pair of shoes purchased at Goetz's.

—1910—

Miss Nelly Barry and Mrs. Bernard Mennenga went to Colfax Monday on a vacation. They will attend the state fair before returning home.

—1910—

Harry Harberts bought the Ideal restaurant last Wednesday from A. B. Thompson and took possession at once. Harry is one of our most popular young men and has had a considerable experience in this line of business.

—1910—

The little 18-month-old son of Mr. and Mrs. Ole Rikansrud of Kanawha met a terrible death yesterday morning while playing in the yard by himself. An older sister found his lifeless form hanging from some clothes that had been hung on the line to dry. In some way he had put his head through one of the garments, then falling worward and strangling to death.

—1910—

Cyril McGuire had the misfortune to break his arm yesterday. While riding in a dray he stooped down to tie his shoestring and a companion playfully pushed him onto the ground.

Know your businessmen—

Phone count shows Belmond's still growing

• • • • • •

You might label this story of L. A. "Len" Collier's business career, "From Grunt to Group Manager in 33 Years."

In case your mastery of telephone industry lingo isn't complete, a "grunt" is a post hole digger. Not an auger — but a fellow who is adept at digging post holes with one of those long-handled shovels.

Len made his debut in the telephone business in 1927 as a "grunt." He's by no means ashamed of his humble beginning. In fact, he says defensively, "A good grunt can dig a GOOD hole faster than an auger."

Which should take care of that.

The steady rise Len has made in the Central Telephone company ranks was forecast early. He'd been "grunting" only a relatively short time when he was made timekeeper of the same construction crew for which he'd had been a digger. Since then he's climbed steadily up the ladder.

He went to Sac City with a crew that installed the first dial system to be put into use in Iowa; and when that assignment was completed, he became wire chief at Sac City, responsible for maintenance of all the company's lines and central office equipment there.

His first managerial post was at Albert City. Next he was transferred to George, then to West Salem, Wis., before his career in management was interrupted by an assignment to La Crosse, Wis., as wire chief. His duties were changed to those of district plant superintendent when La Crosse was in process of being converted to dial system.

Since La Crosse is a city of 45,000 population, this last order was not a small one; but the job was achieved in just over two years — rather bettter than par for the course.

This brings Mr. Collier up to the year 1952, which in turn brought him to Belmond as manager of the Central Telephone group that includes not only Belmond but Alexander, Coulter, Goodell, Latimer, Meservey, Rowan, Sheffield, Swaledale and Thornton.

During the passing years, Len has received periodical schooling in telephonic engineering in general and rotary dial equipment in particular. This is a "must," for such rapid strides have been made in the telephone industry that there is virtually always something more a manager needs to know in the conduct of his job.

Because of his position, Mr. Collier knew months before the 1960 census was taken here that Belmon's population would be right at the 2,500 mark. He had openly predicited as much, his calculations being based on phone use in this community.

The number of "stations" in a city or town — that is, the number of residential and business phones — is a remarkably accurate barometer of the community's growth. Because the office here has been hard pressed to keep an adequate number of lines available for its customers, Len was keenly aware of how much Belmond had grown since his arrival here eight years ago this month.

At that time, the central office equipment offered 600 lines (many of them, of course, being "party" lines). Today the number has grown to 800 — and the company will soon add 100 more. Len predicts this number will probably suffice to meet the steadily increasing demand for little more than a year.

Rural stations served by the Belmond exchange are regularly decreasing in number, but those in town are much more rapidly increasing. Manager Collier notes that the total number of Belmond stations when he came here in '52 was 1,215. On May 1 of this year, just after the census was completed, the number stood at 1,477; and in the 16 weeks between that date and last Saturday, the figure had jumped to 1,488. This would indicate a population increase of some 25 to 40 persons.

That leaves no doubt in Len's mind that the "unofficial" population count of 2,499 was a decidedly short count within a month after the final census report. In a recent three-week period, alone, 12 new families moved to Belmond!

Mr. Collier has a more than casual interest in Belmond growth and progress for a reason other than those related to his job. He is secretary of the Belmond Chamber of Commerce and in that capacity is keenly concerned with the city's continuing growth and development.

It is understandable that the same pride he used to take in being a GOOD "grunt" is now taken in management duties and in those Len performs civically.

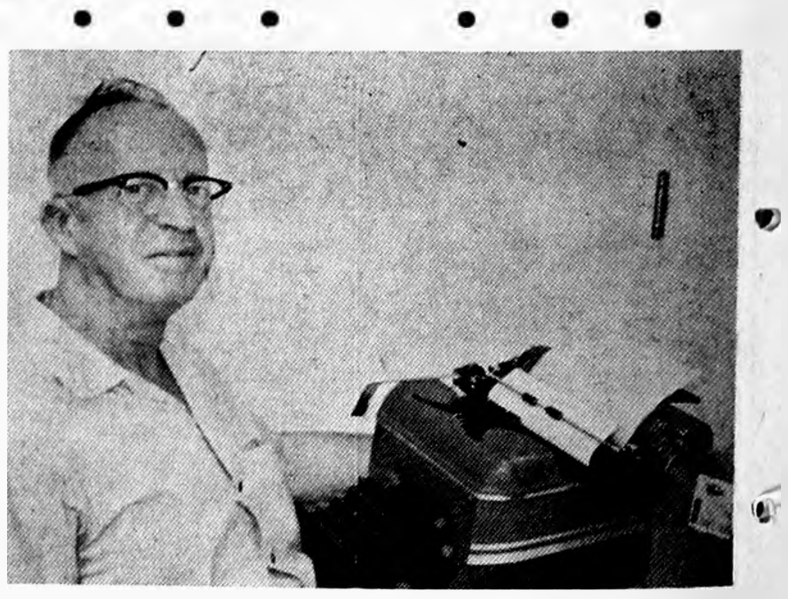

LEN COLLIER — 33 YEARS A "TELEPHONE MAN"

SPEED QUEEN
FAMED FOR DEPENDABILITY

STAINLESS STEEL TUB

Belmond Hardware
Phone 590

NEED
Radio or TV
SERVICE
NOW?
PHONE
309
RES. PHONE 279
LATHROP
TV & RADIO
SERVICE
LOCATED IN ELLIOTT'S

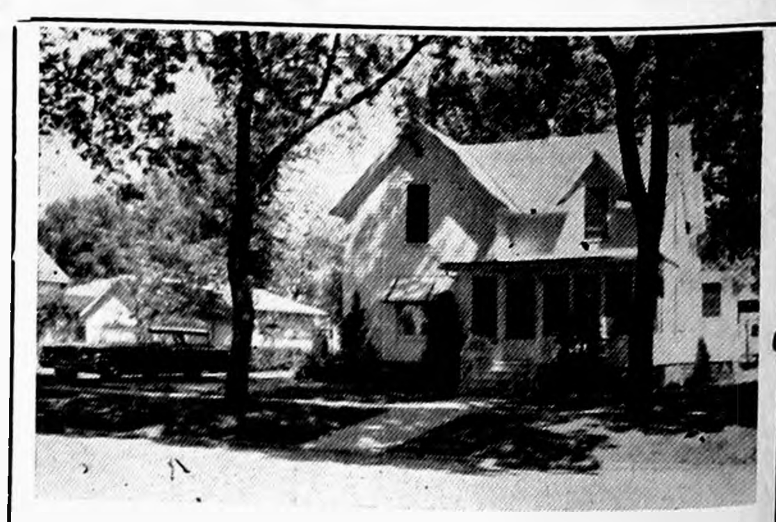

YOU ARE INVITED TO SEEK OUR COUNSEL AS FREELY AS IT IS OFFERED.
Fulton Funeral Home
AMBULANCE SERVICE
BELMOND PHONE 243

MESERVEY NEWS

MRS. MOODY QUANDT

REFORMED CHURCH

Worship service at 9:30 a. m.
Sunday school at 10:30 a. m.
Evening service at 7:30 o'clock.

E. U. B. CHURCH

Rev. V. E. Shickell, Minister
Sunday school at 9:30 a. m.
Worship service at 10:30 a. m.
Evening service at 7:30 p. m.

Kaduce family reunion held Sunday at Clear Lake

The Kaduce family reunion was held Sunday at State park, Clear Lake, with around 180 present. They came from different towns in Minnesota and South Dakota and many different towns in Iowa.

Mr. and Mrs. Herman Stadtlander and children and their guests, Mr. and Mrs. Earl Floden and Rose Ann, Mr. and Mrs. Louie Stadtlander and children, Mr. and Mrs. Don Meints and boys and Mr. and Mrs. Bennie Stadtlander and boys were at Rockford Sunday for a family reunion held at the Dale Sido home.

Mr. and Mrs. Bert Groen of Goodell visited Sunday at the Marvin Groen home.

BEFORE YOU BUY CARPET

SEE THE

Magee Line

from $4.85 sq. yd.

A complete line of Fabrics, Colors, Patterns

Johnston FURNITURE

Phone 7812

MAINLY . . .

Chaff

. . . (But Not All)

Only way most people can make both ends meet is if something breaks in the middle.

• • • • • • • •

Give a woman an inch . . . and she'll buy a new girdle.

• • • • • • • •

While some people continue in the belief that money talks, actually it's more of a sneer.

• • • • • • • •

Trouble with inflation is, it turns nest eggs into chicken feed.

• • • • • • • •

He's building his own early warning network against invasion by parents."

• • • • • • • •

After all is said and done . . . you'll usually find that more's been said than done.

• • • • • • • •

"An idler is a watch that wants both hands;
As useless if it goes as when it stands."
—William Cowper

Yr. Obedient Servant
JOHN BROWN, Prop.

Meservey Home Elevator

PHONE — 358-2351

Meservey school will open Monday

School will start at Meservey next Monday with dismissal at 11:30 a.m. Lunches will be served starting Tuesday.

The faculty includes:

Lovell Diddy, superintendent, math, guidance, girls athletics; Gretchen Farmer, English, Latin, dramatics; Gary Muhlenbruck, science, driver training, phys ed, boys coach; Gerald Sinclair, social studies, commercial, newspaper; Frances Zook, home ec, physics 7th and 8th; William Logan, math, industrial arts, 7th and 8th; Wayne Pringle, vocal and instrumental music; Bethel Haberkamp Lemke, junior high.

Helen Wonsmos, sixth grade; Lucille Diddy, fifth grade; Norma Sprau, fourth grade; Kathryn Hunst Johnson, third grade; Gladys Gross, second grade; Jane Butcher, first grade; Lois Kamm, kindergarten.

Janice Waddingham Logan is the secretary to the superintendent. Cooks are Billie Smith, Blanche Greer and Frances Groen. Bus drivers are Harm Groen, Onno Suntken, Ben and Bonnie Boelman, Nathan Pals. The custodian is Marvin Groen.

Physics, Latin II, speech and grammar have been added to the curriculum. Vocational courses have been extended to the eighth grade. All new appliances have been in stalled in the home economics department. Nine new typewriters and a new 48-passenger bus have been purchased.

Mr and Mrs Marvin Groen have their new trailer home moved onto their lot next to the H. J. Groen home and they will move into it soon.

Mr and Mrs LeRoy Jolly of Mason City came Sunday to see his brother, Richard Jolly and family at the Zieman home Richard had returned the previous Wednesday from the Army. Mr and Mrs. Richard Jolly and daughter will visit around for a week before returning to Hampton where his job is waiting They will live in their trailer home again

Mrs. Johnson from Scranton spent several days at the Harold Blewett home to be with her grandson, Raleigh Johnson, who is spending the summer at the Blewett home.

GET OUR

EGG PRICES

DAILY AT 12:55

EXCEPT SAT. & SUN. ON

KSMN—1010 ON YOUR DIAL

IT WILL PAY YOU TO LISTEN.

FOR QUALITY EGGS... DURING ANY SEASON

1. Gather Often
2. Keep in Cool and damp place
3. Feed Good Feed.

HENSEL BROS. PRODUCE

Alexander—Belmond
PHONE 7581

Lois Dirks, honoree, at miscellaneous shower

A miscellaneous shower was held Friday evening in the E. U. B. church parlors honoring Lois Dirks, who became the bride of Ronnie Vanness of Belmond Saturday evening.

Corsages were presented to Lois and the two mothers. Mrs. Harm Dirks of Meservey and Mrs. Esther Vanness of Belmond. Lunch was served by a committee of ladies.

Linda Schmidt returned to her home Sunday after spending a week with her grandparents. the Jake Pals and aunt, Mrs. Merlin Ruiter

Robert Raecker and Greg Evan and Richard Nissen and Steve left by plane from Mason City last Thursday morning for a trip to Indiana where they picked up two school buses and drove them back They returned home Saturday.

Mr and Mrs. Jacob Pals. Mr and Mrs. Jerry Suntken and Mr. and Mrs Merlin Ruiter and Roxanne with Mrs. Genevieve Suntken and Mrs. Henrietta Wilkins of Belmond enjoyed a picnic supper at the shelter house Wednesday of last week

Mr and Mrs. Edward Kuhlers and daughter. Mrs Marvin Woodfill, drove to Wisconsin over the weekend and spent the time with Lt. Marvin Woodfill at Camp McCoy. Mrs. Woodfill is staying at the parental Kuhlers home while her husband is on maneuvers

Mrs. Frieda Messelheiser is enjoying a visit from her brother and wife of Chicago. They made the trip prior to the time of their leaving for their winter home in Florida

Ardith J Leckey, who spent the past five weeks in the home of her grandparents. Mr and Mrs. Garfield Raecker, returned last Thursday to her home in Baton Rouge, La She left by plane from the Des Moines airport being taken there by her grandparents as well as her great aunt and uncle. Mr and Mrs James Hemming of Thornton, where she had also visited briefly.

Mr. and Mrs. Earl Lage left Saturday for a few days' vacation in Colorado Springs and Denver, Colo. They will also visit relatives

Mary Kathryn Brown returned to the parental John Brown home after a week in the home of her aunt, Mrs James Kempkes, and family at Des Moines The Kempkes family and F Lester Brown were Sunday guests in the John Brown home

Mr. and Mrs. Phil Prestholt and Peter returned last week from a short vacation in other parts of the state.

Mr and Mrs Harm Suntken, Bonnie and Rosalie returned this weekend from a vacation spent in the western states.

Mr. and Mrs. C. J. Wendel are vacationing in western states and are at this writing enjoying Canada

Rev. and Mrs. V. E Shickell and Jerry returned home Friday after having spent a week vacationing in Colorado. They also visited with Rev. and Mrs. O. Felberg, evangelists, who were guests in Meservey this past year.

Mrs. Willamine Smith returned home this past week after spending a week in Minnesota vacationing She had accompanied her sister and husband of Alexander.

Mr. and Mrs. Jacob E. Pals and Mr. and Mrs. Merlin Ruiter and Roxanne with Mr. and Mrs. Walter Schmidt, Linda and Mike of Alexander were at Beeds lake near Hampton Sunday where they attended a Yakel family gathering.

Mr. and Mrs. C. John Clemons left by auto last Thursday morning for Fair Oaks, Calif., where they will visit the latter's sister and family, Mr. and Mrs. John Grady and sons. En route they also visited Mr. and Mrs. Bob Sawall and Lisa in Colorado. Mrs. Sawall will be remembered as the former Marian Wessels.

Mr. and Mrs. Harvey Oltman and sons returned this week from a trip west. They made the trip with Mr. and Mrs. Gene Ostendorf of Alexander.

Mr. and Mrs. Herman Groen and girls and Mr. and Mrs. Clarence Schmidt and children were Sunday dinner guests at the Howard Tulp home at Clarion. Mr. and Mrs. Dick D. Pals of Belmond were also dinner guests there.

Wendel families enjoy picnic at shelter house

The Wendels held a family picnic at the shelter house Sunday in honor of Mrs. Utesch and her daughter, Mrs. Murphy, and her children, Joan and Wayne of Chicago, Ill.

Present were Mr and Mrs. Ralph Wendel and Mr. and Mrs. Arnold Wendel and children of Belmond, Mr. and Mrs. Neils Faaborg, Mr. and Mrs. Henry Wendel, Mr. and Mrs. Albert Wendel, Mr. and Mrs. Dale Fischer and family and Grandpa Wendel.

Mrs. Utesch, Mrs. Murphy and children are spending a week with the different Wendel families.

Mr. and Mrs. Jack Faaborg and children, Mrs. Lilly Faaborg and their house guests, Mrs. Sam Manganiello and children of New York, were Friday evening supper guests at the Edward Stadtlander home at Rockwell.

Friday evening self-invited supper guests at the Dena Kuhlers home were the Methfessels from Hampton and their missionary friends from Africa, Mr. and Mrs. Cooksie; Mr and Mrs. Halverson and Albert Pals from Clear Lake and Mrs Unverferth. Mr. and Mrs. Leonard Hafermann from Thronton were evening visitors

Mr and Mrs. Earl Floden and Rose Ann of Rock Island, Ill., spent the weekend at the Herman Stadtlander home and called on other relatives.

Mrs. John Wiemann, Roger, Barbara, Dennis and Janet Kay of Alexander and her two grandsons from Mason City and Mr. and Mrs. David Wiemann were last Thursday evening visitors at the Moody Quandt home

Mr and Mrs. Harold Blewett and grandson Raleigh were over the last weekend visitors at the Byron Blewett home at Durant. The Blewetts returned home Tuesday.

Mr. and Mrs Lambert Pals and Mr and Mrs Dick Dirks are vacationing in Canada for several weeks.

EUB church council meets Saturday evening

The E. U. B Administrative council and local conference will meet Saturday evening at the church with Dr John Dowd of Fort Dodge presiding.

● Belmond Locals

George Johnson spent last week at the Paul McNulty home at Des Moines. Friday, his mother and brother, Mrs Ernest Johnson and Philip, joined him and all returned home Sunday. Mrs. Johnson and Mrs McNulty are sisters.

Mr. and Mrs. Merley Hawley of Olin and Mr. and Mrs. Marvin Clark of Springville were weekend guests at the Gene DeLancey home. The Hawleys are parents and Mrs. Clark a sister of Mrs. DeLancey.

Mr. and Mrs. Ray Waddington of Minneapolis, Minn., were weekend guests in the home of his mother, Mrs. Mima Waddington. Mrs. Ray Waddington remained to visit until Wednesday when she went to Iowa City to see her father who is a hospital patient there.

Mrs. Larry Suntken of Rochester, Minn., and her niece, Karen Anderson of Albert Lea, Minn., were overnight guests Thursday of last week in the home of Mrs. Suntken's mother-in-law, Mrs. Genevieve Suntken.

Mr. and Mrs. Andrew Nelson, their daughter, Mrs. Lloyd Jasperson, and the latter's daughter Delorus, all of Rockwell,visited Friday with Mrs. Nelson's sister, Mrs Henrietta Wilkins.

A. J. Benham returned Saturday after spending 10 days at Hemmingford, Neb., visiting in the home of a cousin, Carry Johnson, and his wife.

Naomi Harlow of Detroit, Mich., Mrs. J. R. Harlow and Abner Harlow of Nevada called Monday at the home of Mrs. Robert Coulson. They were en route home from Holland, Minn., where they had visited other relatives.

Mrs. Alma Johnson and "Skipper" of Merceds, Calif., Mrs. Raymond Metz and Marlene of Chowchilla, Calif., left last Friday after a month spent visiting the Mark Kline, Harris, Ernest and Kermit Johnson homes and other relatives in this vicinity.

Mr. and Mrs. Jon Rokke and the Helge Rokke family from Minneapolis, Minn., spent last week together on vacation at Inger, Minn., also visited friends in Minnesota.

NEW BELMOND

Film Highlights

—from—

COMING ATTRACTIONS

"Authentically, thrillingly filmed in the savage heartland of Africa with the cooperation of the fierce Masai and Kikuyu tribes!" . . . There you have it — the umpteenth in the series of Tarzan spectaculars. This one, "Tarzan the Magnificent," fills the New Belmond screen Thursday through Saturday, with muscular Gordon Scott taking the title role for the fifth time in HIS series of portrayals.

When the wife of mild-manned chemistry professor finds him being kissed by a student, she's 100 per cent convinced it was no experiment. That's what lights the fuse to the antics that make "Who Was That Lady?" one of the year's most entertaining comedies. Tony Curtis, Dean Martin and Janet Leigh share top billing in this fun-fest playing Sunday through Tuesday.

Starting next Wednesday and running through Saturday, a return showing of "The Greatest Show on Earth" will give local movie-goers a chance to see once again — or make up for an earlier neglect to see — one of DeMille's greatest entertainment spectacles. it was the Academy Award "best picture" of the year it was originally released Its cast includes Betty Hutton, Cornel Wilde, Jimmy Stewart, Gloria Grahame, famed clown Emmett Kelly and a host of others, including top talent of Ringling Brothers-Barnum & Bailey Circus.

● Belmond Locals

Mr. and Mrs. Vern Farnsworth and Gary of Fort Peck, Mont., spent last week at the home of her sister, Mrs. Ray Thompson.

Mr and Mrs Carrol Gander and Beverly and Mr. Gander's father, William Gander, are spending this week fishing at Crane lake in Minnesota.

Mrs Clara Utesch and daughter Mrs. Tom Murphy and the latter's two children, all of Chicago, Ill., spent from Wednesday of last week until today (Thursday) visiting among the Wendel families of Belmond and Meservey.

Mr. and Mrs Kenneth Haugland of Rock Island, Ill., were dinner guests Saturday at the home of his brother, Ray Haugland.

Diane and Paul Haugland visited from Thursday until Saturday of last week at the home of their grandfather, Butler Stene, at Emmons, Minn.

Mr. and Mrs. Harold Simerson and her mother, Mrs. Henry Lien, returned Friday after a week spent visiting in the Glen Hoover home in Denver, Colo., and also at the Hoover ranch.

I recommend SYLVANIA'S SILVER SCREEN 85 PICTURE TUBE

"Top quality in our experience"

AT

Belmond TV

PHONE 270
FOR
HALE MASON

We also install Sylvania RADIO AND TV TUBES

● Belmond Locals

Mr. and Mrs. Gordon Hjalmervik and Craig of East Grand Forks, Minn., were guests last week in the Leland Dorr home and also visited relatives at Kanawha.

Mrs. James Stadtlander and Steve of Ames spent a few days last week in the Grant Chapman home.

David Crawford spent the weekend in Dubuque visiting Mr. and Mrs. Oscar Furuseth and Leslie, and Mr. and Mrs. Donald Furuseth.

AUTO BODY REPAIR

● FREE ESTIMATES ●
● Painting
● Glass Installation
● Fender Straightening

Lloyd's Body Shop

Phone 421

The FINEST in Wedding Photos

MUELLER STUDIO

PHONE 94 CLARION, IOWA

4 BEDROOM HOME

on pavement, carpeted, full basement, gas heat, near school — Immediate possession.

$15,000

R. W. Courson Agency

Real Estate — Ph. 451 — Insurance

Passenger Car FLATS FIXED In Our Shop 49¢

WHEEL BALANCING $1 WEIGHTS FREE

OK AUTO FLOAT TIRES

Phone 990

Rubber Welders

B.F.Goodrich

Phone 990

Tractor—Passenger Car—Truck Tires
2 blocks North of Main Street in Belmond
on Hwy 69

Repairing, Recapping, Wheel Alignment and Balancing, New and Used Tires.
YOUR COMPLETE TIRE STORE WHERE YOUR DOLLAR BUYS MORE.

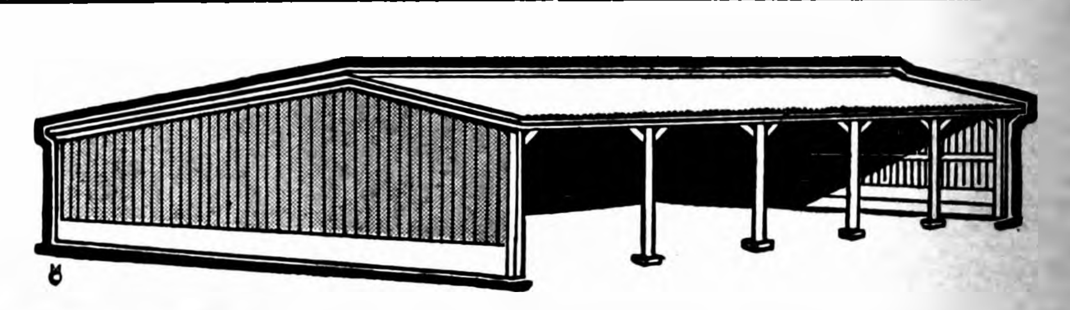

POLE BUILDINGS

GENERAL PURPOSE POLE BUILDING
52' x 52'
as little as .... $55.75 per month
Including Labor To Erect

POLE TYPE MACHINE SHED
26' x 52'
as little as $34.77 per month.

Dairy and Beef Cattle Shelters
40' x 60'
as little as $53.36 per month.

Completely Erected By Our Crew

Only 3 days time required to erect most buildings
LET US SHOW YOU WHAT WE HAVE TO OFFER IN THE WAY OF MONEY MAKING BUILDINGS TO IMPROVE YOUR FARM

Spahn & Rose LUMBER COMPANY

Claude Smith, Mgr. Phone 250

SEE WHY YOUR SPINE PLAYS SUCH AN IMPORTANT PART IN GOOD HEALTH MAINTENANCE

Find Out NOW If Yours Is a Case for Chiropractic!

The Diseases Mentioned Below Are Only a Few Which Are Caused by Vertebrae "Pinching" Nerves. Study this "Health Chart" of Chiropractic, and you will understand why more and more people are turning to Chiropractic care.

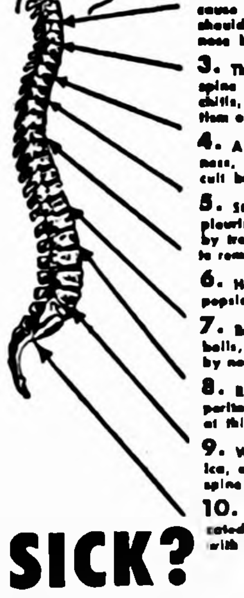

1. Slight "pinching" of nerves at this point will cause so-called headaches, eye diseases, deafness, epilepsy, vertigo, insomnia, wry or stiff neck, facial paralysis, dizziness, etc.
2. A slight nerve difficulty in this part of the spine is the cause of so-called throat trouble, neuralgia, pain in the shoulders and arms, goitre, nervous prostration, la grippe, nose bleed, disorder of gums, catarrh, etc.
3. The arrow head marked No. 3 locates the part of the spine wherein "pinched" nerves will cause so-called bronchitis, felons, pain between the shoulder blades, rheumatism of the arms and shoulders, hay fever, etc.
4. A blocked nerve at this point causes so-called nervousness, heart disease, asthma, pneumonia, tuberculosis, difficult breathing, other lung troubles etc.
5. Stomach and liver trouble, enlargement of the spleen, pleurisy and a score of other troubles, so-called are caused by troubles in this part of the spine, sometimes so light as to remain unnoticed by others except the trained Chiropractor.
6. Here we find the cause of so-called gall stones, dyspepsia of upper bowels, fevers, shingles, hiccough, etc.
7. Bright's disease, diabetes, floating kidney, skin disease, boils, eruptions and other diseases, so-called, are caused by nerves being pinched in the spinal openings at this point.
8. Regulations of such troubles as so-called appendicitis, peritonitis, lumbago, etc., follow Chiropractic adjustments at this point.
9. Why have so-called constipation, rectal troubles, sciatica, etc., when Chiropractic adjustments at this part of the spine will remove the cause?
10. A slight slippage of one or both innominate bones, located here, will likewise produce so-called sciatica together with many "diseases" of pelvis and lower extremities.

SICK?

THIS CHART CLEARLY SHOWS WHY YOU MAY BE SUFFERING!

Regardless of what your ailment is called . . . no matter how long you have suffered . . . Chiropractic care may be the exact answer to your specific health problem. Chiropractic succeeds many times after all other methods have failed.

DON'T WAIT! Time is a friend of disease!

This Information Is Supplied As A Public Srevice By The

HEALTH is a NATURAL condition!

Wright County Chiropratic Ass'n

MAY WE POINT OUT

YOU'LL LIKE OUR SERVICES

● Brake Service
● Tail Pipes
● Wheel Balance
● Mufflers
● Tire Service
● Motor Cleaning
● Accessories
● Spark Plug Cleaning
● Clean-o-Mat Car Washing
● Engine Tune-Up
● Firestone Tires & Batteries
● Conoco Gasoline

● Water ● Tires Checked ● Battery Checked ● Windshield Washed

BERNS CONOCO SERVICE

Phone 266

Belmond Dairy

Milk makes Energy

Want a really dependable lift? Have a glass of our milk. Milk is high in protein. It's a powerhouse of energy. Recharge and refresh with a glass of milk.

BELMOND CO-OP CREAMERY

Phone 544 or 324 For Daily Home Delivery

YOUR AD IN INDEPENDENT AND BUYERS GUIDE
4c CASH—5c CHARGE PER WORD
Minimum Charge 50c
Minimum Charge on Keyed Ads 60c
Display Classifieds $2 col. inch
Cards of Thanks
3c a word with a minimum charge of $1.00
Re-run of classified ad in consecutive issue each insertion ½ the original price.
Deadline on Classifieds Wednesday, 9:30 a. m.
DIAL 331

For Sale or Trade

FOR SALE — Converted school bus, phone 7241. g47t1*

FOR SALE — 1949 Minneapolis Moline U and 4-row cultivator. Sell together or separate. Vernon Comstock, 3 north, ¼ east of Belmond. Phone 8331. g47t1*

WE HAVE tap dancing and ballet shoes for sale at Ted's Shoe Store. g47t3

FOR SALE — 1952 Studebaker Champion 5 passenger coupe; light green finish; extra good with overdrive, push button radio with back seat speaker, white wall tires. See Fred Koeppel, 510 NE 8th Ave., 2:00 to 6:00, Thursday and Friday. g47t1

FOR SALE — 1950 Chevrolet, in good condition. Donald Erickson, phone 8431. g47t1*

FOR SALE — Used lumber, all dimensions. Call Aeiko Blau residence, Meservey 358-4168. g47t3*

FOR SALE — 6 room modern home, gas heat, carpeted, garage, block off Main. Call or see Gene Sturgeon, Dows, or Mrs. Duane Jenison, Belmond. g47t2*

FOR SALE — Used refrigerator. Phone 6621, Jack Williams. g47tf

FOR SALE — 1956 Mercury Monterey owned by Mrs. T. P. McNulty. Low mileage. Contact G. W. McNulty. g47t2*

FOR SALE — All modern 4-bedroom house in Alexander. Make offer. Any reasonable offer considered. Bernie Karstens, Alexander. g47t1

FOR SALE — Three-bedroom home. Ideal for income property. Excellent condition. Available in 30 days. Ralph Jenison, phone 363. g47t3*

FOR SALE — 400 Hy-Line No. 242 yearling hens. Claas Modderman, Alexander. g47t1

FOR SALE — A six-room modern home, including three bedrooms, enclosed porch and garage. This house is in very good condition. Located 5½ blocks north of Main street. Price $8,500. Call A. C. Hanson Agency for further information. g47tf

FOR SALE — Stewing hens, dressed, 75c. Mrs. Fred Trager, Alexander. g46t3*

FOR SALE — Tomatoes. H. R. Bayliss, phone 7387. g46tf

FOR SALE — Dressed capons. Bert Sorenson. g46t2

FOR SALE — Several hundred 2nd hand cement blocks. Bert Sorenson. g46t2

FOR SALE — Quaker gas heater at Madsen's Plumbing & Heating. g45t3*

DALE SAYS — he has over 300 colors to choose from in Pittsburgh inside and outside paint. You can still save $1.45 a gal. on Pittsburgh Sun-Proof outside white paint, it's still $5.98 a gal. at Kessler's. g45t3

FOR RENT
Garden Tillers and Power Mowers
POLLITT D-X SERVICE
29tf

FOR SALE — red or white barn paint at special price of $2.49 per gallon while it lasts. Jim's Paint and Wallpaper Store. g44tf

FARMERS — we carry a complete stock of animal and poultry veterinary needs at Nolan Rexall Drug. g35tf

FOR SALE — Thick scratch pads— 10c each — 3 for 25c. Belmond Publ. Co. g22tf

GOING TO BUILD a new home? Then investigate "Home-Way" and "Prairie Lady" the finest homes in the midwest. Economical, too. Get full information now. Write, see or telephone 992. John Van Gerpen, Belmond. g43t6*

EVERY HOME AND office needs a desk stapler. Markwell and Bostitch are both good staplers and can be used as tackers. Sold at $2.50 and $2.65 each at the Belmond Publ. Co. office. g22tf

FOR SALE — A six room modern home including garage located on pavement near the business district. Price $6,950.00. Call A. C. Hanson Agency. g43tf

FOR SALE — A seven room modern home including a garage located on paved street near the business district. Price $6,950.00 Call A. C. Hanson Agency. g43tf

Heavy Earth Moving Equipment Operators Men—Ages 19-48

Untrained men and trainees needed now to operate Bulldozers, Tournapulls, Scrapers, Draglines, Shovels, etc. Men selected must train three full packed weeks at their own expense at our huge proving grounds. Openings now.
Write: Lloyd Addie
National Schools of Construction, Inc.
711 West Lake Street-Room 501
Minneapolis 8, Minnesota

BEST VALUE IN ARTIFICIAL Breeding. North Iowa Breeders service award winners. For service, call 506 Belmond or 123 Kanawha. Lester Anderson, Technician Manager. 9 years continuous service. g27tf

DESK BLOTTERS for sale at the Belmond Independent office. g27tf

FOR SALE — 160 acre Wright county farm, all tillable, good producer; good buildings — to settle Peter P. Swenson Estate. See Percy A. Swenson, Belmond, Ia. g25tf

FOR SALE — Schwinn bicycles, new and used. Oliver Goodwin, phone 337 g5tf

MIMEOGRAPH paper for sale. Belmond Independent. g22tf

FOR SALE — Wedding announcements and invitations; 100 genuine Heliograved (not to be confused with engraving) from $12.30. Let us show you our complete line of wedding books and stationery. Belmond Publ. Co. g43tf

TYPING PAPER for sale at the Belmond Independent Office. 500 sheets for $1.05 plus tax. g22tf

FOR SALE—New aluminum doors and windows, fiber glass awnings. Free estimates Ted Meyer and Sons Contractor. Dial 914. g37tf

FOR SALE — personalized napkins for weddings, parties, anniversaries. Thank you notes, personalized stationery, playing cards and matchbooks. See samples at the Belmond Publ. Co. g22tf

Farmers — 1 shot of Rovac or Amvac vaccinates against Hog Cholera. Lowest cost insurance a farmer can buy. Nolan Rexall Drug. g37tf

More Classifieds on Page 7

DALE SAYS: GET THESE THREE

School Time Specials

PLUS MANY MORE

ALL 25¢ NOTEBOOK FILLERS AND TABLETS .. 19c

A VERY SPECIAL PURCHASE

Ball Point Pens 5c ea

School Pencils 2 for 5c

A Complete Line of School Supplies At

Kessler's Pharmacy

Dale Kessler Dick Bloemke, Pharmacist

No. 3038

This Is Your TUESDAY Cash Gift Day Number
TUESDAY, AUGUST 30, 1960

2:00 P. M.—8 $25 Prizes
3:00 P. M.—4 $50 Prizes

Be in any one of these stores between 2:00 and 2:05 p. m. or 3:00 and 3:05 p. m.

NO REGISTRATION — Just bring Complete Copy of Independent or Buyers Guide — BUT NOT BOTH!

NOTHING TO BUY — Should your number match one of the numbers on display you will win the prize. You will be ineligible if you have more than ONE COPY. Only one number is allowed in your possession!

YOU MUST BE 18 years of age or older to win!

KESSLER'S
P & G GROCERY
FIRST STATE BANK
SWEDE'S TAVERN
HELLAND & LONG IMPL.
BERNS CONOCO SERV.
NOLAN DRUG
KINSETH PLBG & HTG
MELLO-MAID
HILDMAN'S VARIETY
INDEPENDENT
THOMPSEN & KELEHER
KENNEDY FURNITURE
WADDINGTON'S
ANTHONY'S
TOMAHAWK HYBRID CORN CO.
HATTEL'S SUPER VALU
IEL & POWER CO.
JOHNSTON FURNITURE
SMOKE SHOP
TOWN HOUSE CAFE

Business & Professional men and women and their families are not eligible to win. If duplicate number should be drawn due to error in numbering, prize will be divided.

Here's how to enjoy your own

Summertime Party

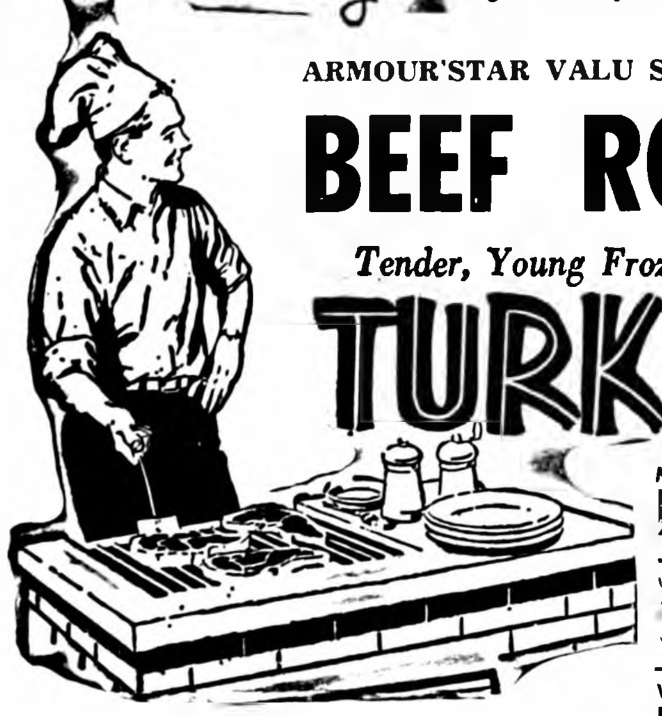

Have You Tried Barbecuing? It's the popular way to prepare meat because it's quicker, cooler and it's fun. Using a charcoal grill outside is a good excuse for getting hubby into the act. And if you're serving steaks, why not let your guests do their own?

ARMOUR'STAR VALU SELECT
BEEF ROAST Arm-Cut, ... 55¢ Blade-Cut, .. 45¢

Tender, Young Frozen
TURKEYS Just right for barbecuing! 4 to 9 lb. average **43¢ lb.**

MEATY
Pork Neck Bones, 2 lbs. ... 29¢

WILSON CERTIFIED
CHOPPED PORK, lb. ..... 59¢

WILSON CERTIFIED B&H
BOILED HAM, lb. .... 89¢

HATTEL'S SUPER VALU®

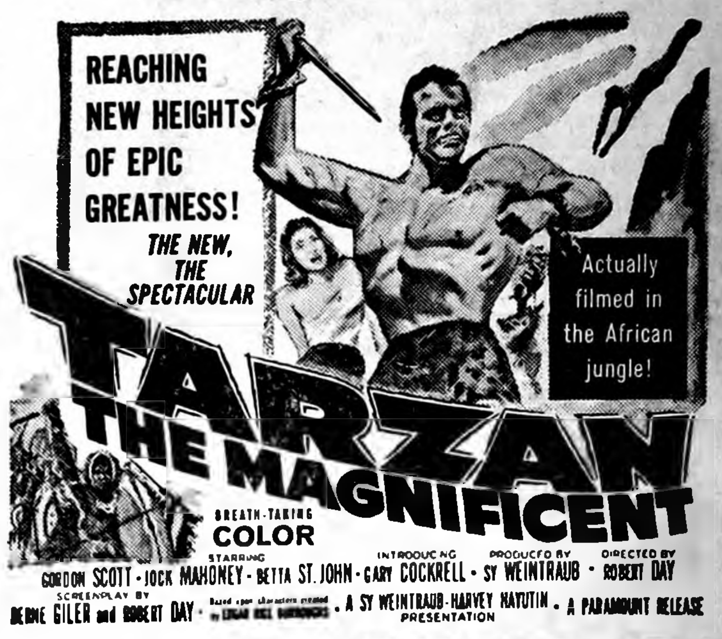
REACHING NEW HEIGHTS OF EPIC GREATNESS!
THE NEW, THE SPECTACULAR
TARZAN THE MAGNIFICENT
Actually filmed in the African jungle!
BREATH-TAKING COLOR
STARRING GORDON SCOTT · JOCK MAHONEY · BETTA ST. JOHN · INTRODUCING GARY COCKRELL · PRODUCED BY SY WEINTRAUB · DIRECTED BY ROBERT DAY
SCREENPLAY BY BERNE GILER and ROBERT DAY · Based upon characters created by EDGAR RICE BURROUGHS · A SY WEINTRAUB-HARVEY HAYUTIN PRESENTATION · A PARAMOUNT RELEASE

HEY KIDS!

GET FREE TICKETS TO SEE TARZAN AT THE NEW BELMOND THEATER THURSDAY FRIDAY OR SATURDAY.HAVE MOM OR DAD BRING YOU IN AND ASK FOR THEM AT THE CHECKOUTS.

PRODUCE SPECIALS

LETTUCE Head **2 for 29c**

MEDIUM SIZE YELLOW
ONIONS 3 lbs 25c

GOLDEN YELLOW
BANANAS lb. 10c

Try "Do-it-yourself"! It's fun—and easy on you! Just provide lots of cold cuts, cheese, breads and relishes, and let your guests make their own sandwiches.

BANNER OR ELGIN
OLEO 6 lbs 95c

Flav-O-Rite **Bread ... 6 1-lb. Loaves $1**

FLAVORITE or DUTCH TREAT **ICE CREAM ½ Gal. 59c**

Keep Your Kitchen Cool! Choose food that cooks quickly, like shrimp for salads or cocktail ... cook in just three minutes. And they're a real party favorite, too!

Keep It Simple! Delicious, flavorful cantaloupe and ice cream can be prepared in a jiffy. Another tempting combination is frozen fruit and ice cream ... a real cooler!

Sea Pak Breaded—Cooks in minutes—no thawing
Haddock or Perch Fish STEAKS 10-oz. Pkg. **39c**

Sea Pak PDQ
FROZEN Shrimp 14 oz. pkg. **$1.49**

North State Frozen
Strawberries, Raspberries, Peaches 10 oz. pkgs. **5 for $1**

CANTALOUPE 5 for $1

GOLD MEDAL FLOUR 25 lb. BAG $1.89

We Have A Large Selection Of School Supplies of all Kinds

THREE DIAMOND
Mandarin Oranges 4 for $1

MIRACLE WHIP
Salad Dressing 49c qt

GEDNEY'S SWEET
Dill Pickles Full Qt. **3 for $1**

Three Diamonds—White Meat
TUNA 4 for $1

ROSEDALE BARTLETT
PEARS 4 303 cans **$1**

HUNT'S
APRICOTS 5 303 cans **$1**

Our Very Best White or Cider
VINEGAR Gal. Jug **49c**

ARMOUR'S TREET
Luncheon Meat 39c lb

ARMOUR'S CORNED
BEEF HASH 3 cans $1

BETTY CROCKER SOFTASILK
CAKE FLOUR 39c

NEW FROM DUNCAN HINES
Applesauce Raisin, Butter Pecan, Fudgenut
CAKE MIXES 3 for $1

JIFFY
Spicy Brownie Corn Muffin Pie Crust MIXES 10c ea

Belmond Independent

VOL. 41 NO. 48 OFFICIAL CITY PAPER WRIGHT COUNTY, IOWA—THURSDAY, SEPT. 1, 1960 OFFICIAL COUNTY PAPER 12 PAGES THIS ISSUE

MAIN STREET

BY PAT, DICK, DUANE

Not in a critical vein, but simply to point out that in the scheme of things women are not cut out to be "Queen" judges, Ye Ed would like to remonstrate over an assignment lately handed his wife. While she has been under the influence of Ye Ed's aptitude for judging feminine comeliness for a couple of decades, she must still be regarded as an apprentice.

We do not wish to cast aspersions on the qualifications of her sister judges, either. Probably Ethel Brunes and Marion Oberhauser are as fit for such a chore as any women might be. And we doubt not that they judged to the best of their abilities.

So it is in all kindliness that we point out to the committee of Kanawha's Youth Activity Day celebration that they simply went to the wrong well to draw their water. If you want competent judging of youthful beauty, leave the task to men. So that a similar mistake need not be made again, the Mainstreeters offer their services for future occasions. No charge.

Maybe we AREN'T going to get that parking ramp that was so enthusiastically written about on the "Ridiculous Day" front page a couple of weeks ago — but the city fathers HAVE added quite a handful of extra parking spaces on the south side of the city park. With the old tree stumps removed and the area graveled for vertical parking, that block will now accommodate probably eight or 10 more cars than it formerly did. . . . A step in the right direction!

Credit Mount Pleasant with originating something truly "different" in the way of an annual civic celebration. That community's Midwest Old Settelers and Threshers Reunion, which will be held for the 11th year next Wednesday through Saturday, is the sort of event to set other cities and towns to wondering, "why couldn't WE have thought of that?" This year's reunion is expected to draw 135,000 persons during the four days.

Its permanent exhibits include a completely restored country school house and an old railroad depot, complete with companion engine of early vintage. The Reunion's directors have also just bought an 1891 narrow-gauge locomotive and plan to obtain a couple of old-time coaches so they can give visitors an old-fashioned train ride.

Eighty-five steam engines of almost every conceivable variety have been acquired in the past decade. Displays also include ancient autos, old threshing machines and antiques of all sorts. The whole history of threshing is portrayed through demonstrations ranging from the flailing of grain to the very latest methods of harvesting. Of special note is the fact that there are no shows, concessions, midway or commercial displays of any kind!

The early part of last week, Fred Loats hooked a nice 3-lb. northern in the river, put him on a stringer — then lost stringer and all when the fish pulled his tether loose. If it will assuage his grief any over loss of the fish, we can tell Fred how to get his stringer back, at least. On Thursday afternoon, young Gary Moore found the fish (dead) and stringer downstream a ways from where Fred had secured the stringer to the bank.

Proud parents who ordered prints of one or another of the peewee or midget baseball teams may now pick up the pictures at the Independent office. We will be placing one more order of pictures but will hold off until the end of the week to send it in. Any persons who would still like to obtain a team picture are urged to call The Independent office (331) by Saturday and let their wants be known.

It is worth a trip along Luick's Lane, west of Kirkendall Addition, these days to see the beautiful flowers displayed by most of the homes in that block. We've rarely seen such beautifully arrayed window, porch and lawn boxes (is there such a thing as a "lawn box"?). There are a number of other lovely flower gardens, including the gladioli plot of the Luther Proegers, Jr., on Seventh avenue SE. Blossoms are in their glory right now. Take a ride around town and enjoy 'em.

Meeting of NFO tomorrow evening

Wright county's unit of the National Farmers Organization will sponsor a meeting for all farmers, businessmen and wives Friday at 8:00 p. m. at the First National bank in Clarion.

Two headline speakers will share the platform. They are Bob Casper, national vice president of the NFO from Winterset, who will discuss the aims and purposes of the organization.

Second speaker will be Phil Allen, midwest radio and television commentator from Omaha.

Many sought; none found

"Many shall seek, but few shall find," sayeth the Good Book. Quite a few were seeking Tuesday afternoon — but NONE was able to find a number good for a helping of Cash Gift Day currency. So, to the unhappiness of those who were on hand to claim the moola if their particular number was posted, the entire $400 in prize money is still intact for next week. It will be divided, again, into eight $25 bunches at 2:00 p. m. plus four bundles of $50 each at 3:00 o'clock.

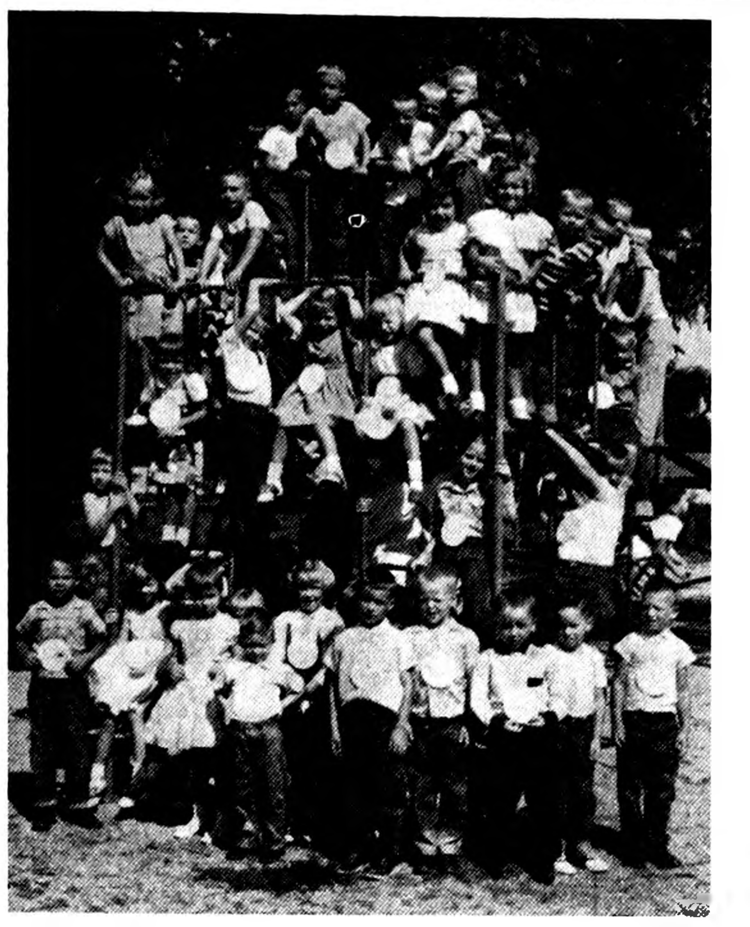

THIS JUNGLE GYM-FULL of tots is the morning kindergarten class at Ramsay Elementary school — the largest half-day class the Belmond school system has ever had, but exactly matched by the afternoon kindergarteners in number. Besides the 104 first-year pupils attending class at Ramsay, another eight kindergarteners are enrolled at the Goodell school, making the BHS Class of '74 by all odds the largest in local history.

The teachers whose responsibility it is to see that the 104 Belmond kindergarten children are properly launched on their pursuit for knowledge are Mary Ann Formanek and Melva Brendel. It was Mrs. Formanek's inspiration that the ONE way The Independent's photographer might possibly get all the youngsters in one picture would be to pile 'em on the jungle gym. It worked out fine.

• • • • • •

1st-day enrollment 1,135—

Pupil total below that expected

Belmond Community School district's first-day enrollment fell somewhat short of expectations, apparently because departure of a number of families during the summer cancelled new-family gains to a greater degree than had been anticipated.

Supt. Don Faris reports that Monday's enrollment came to 1,135, about 15 less than the school census taken this summer had indicated but 24 more than last year. One class that more than lived up to advance predictions was the kindergarten.

Already forecast as the largest ever to enroll in the Belmond district, the first-year class totalled 112 That was a half dozen more than the pre-opening guess. Both the morning and afternoon classes here consist of 52 boys and girls and another eight are enrolled at Goodell.

At the elementary level, 589 students filed into classrooms in Belmond and 84 enrolled at Goodell for a total of 673. By grades the registration ran: kindergarten — eight at Goodell and 104 at Belmond for a total of 112; 1st — 16 and 83 for 99; 2nd — 15 and 75 for 90; 3rd — 10 and 89 for 99; 4th — 12 and 82 for 94; 5th — 13 and 67 for 80; 6th — 10 and 89 for 99.

A total of 177 are in the junior high grades of 7th and 8th, the classes consisting of 88 and 89 pupils, respectively.

High school classes have a total of 285 students, divided as follows: freshman, 75; sophomore, 73; junior, 75; and senior, 62.

Slate tree clinic here for Friday

Tree clinics conducted by Iowa State university specialists will be held at both Belmond and Clarion on Friday of this week.

The clinic at Belmond will be held from 3:00 to 5:00 p. m. at the city park. The one at Clarion will be from 7:00 to 9:00 p. m. in and near the Clarion recreation park.

Macolm Shurtleff, extension plant pathologist, and Robert Davidson, extension forester, will discuss shade tree management, varieties to grow, and the various insects and diseases attacking shade trees.

Aaron R. Bowman, county extension director, says that anyone with shade trees infected with insects or diseases is invited to bring a specimen of the infected tree to the clinic for identification.

Dutch elm tree disease, its cause, symptoms, and control will also be discussed.

JERRY HANSON VISITS

Lt. and Mrs. Jerry Hanson, Jodi and Jeff of Dayton, O., are visiting this week in the A. C. Hanson home.

Mrs. J. Patterson dies at 69 years

Mrs. John E. Patterson, 69, of Clear Lake died suddenly Sunday noon at her home. She was a sister of Claude Benson.

Also surviving are her husband; two daughters, Mrs. Clair (Voral) Cramblit of Des Moines and Mrs. Harvey (Muriel) Coe of Clear Lake; and two grandsons.

Effie Pearl Benson, daughter of Ignatius and Delilah De Maris Benson, was born July 13, 1891 at Gifford. She was married Aug. 10, 1910 to John E. Patterson at Hampton.

They had lived in Belmond for many years. The past 20 years they have lived in Clear Lake.

The Pattersons had held open house earlier this month to celebrate their golden wedding annniversary.

The funeral was held Wednesday at Clear Lake.

GUESTS FROM PORTUGAL

Mr. and Mrs. Frank Ehman and daughter Karen, of Lisbon, Portugal were visitors at the R. H. Gowdy home last Friday. The Ehmans are presently on a leave of absence from his duties as agricultural attache in the U. S. Embassy at Lisbon where they will soon return for another two year tour of duty. Mrs. Ehman and Mrs. Gowdy are kissin' cousins.

Final rites held for Dick Wessels

Funeral services for Dick Wessels were held last Friday at Meservey's Reformed church, Rev. Elmer Vander Ploeg of the local Bethany Reformed church officiating. Burial was in Meservey cemetery and Fulton Funeral Home was in charge.

Serving as pallbearers were Harm Dirks, Harm Groen, Roy Boelman, Andrew Pals, Russell Gaetzke and Bennie R. Vierkant.

Mr. Wessels died Tuesday of last week at the age of 74. He and his wife, who before her marriage was Gertie Gerdes, last June 28 had celebrated their 50th wedding anniversary. They were wed on that date in 1910.

Seven children were born to them, five of whom survive: Luke and George of Belmond, Henry of Klemme, Mrs. Edna (Fred) Weide and Mrs. Trenatta (Fred) Steenhard. Two daughters died in infancy.

Besides the five children and his widow, Mr. Wessels is survived by 14 grandchildren and three great grandchildren; also by four sisters, Mrs. Ben Vierkant and Mrs. Bena Jordan of Belmond, Mrs. Fred Quandt of Clear Lake and Mrs. Moody Quandt of Meservey.

In addition to his two daughters, the deceased was preceded in death by four brothers and a sister.

Guardsman tops class on grades—

Iowa Academy honor to Dan Reed

Harold Daniel "Dan" Reed of Belmond a week ago last Thursday at Camp Ripley in Minnesota was awarded the Gen. Walter L. Anderson Award for High Academic Achievement upon his graduation from the Iowa Military Academy.

This academy is an adjunct of the Iowa National Guard and entails engaging in nine weekend drills, plus attending two separate two-week summer camps. The 1960 class of 38 members was the third to graduate from the academy.

Mr. Reed's award was based on an academic average of 92.3, the highest in his class and the highest recorded by any graduate of the academy since it was set up three years ago.

He received the General Anderson Award from Gen. Ted H. Corry, who is commanding officer of the 34th Division Artillery of the Iowa-Nebraska National Guard.

Graduation from the academy makes a guardsman eligible to go before the commissioning board to be examined for a commission as a Second Lieutenant. Mr. Reed, who held a sergeant's rating in the Guard, appeared before the board on Aug. 19 and was notified on Monday of last week of his commissioning as a Lieutenant.

Also a member of the academy class was Cadet Larry Eugene Beyer, a truck driver and maintenance man employed by Ris-Van, Inc., here at Belmond. He, too, received a Second Lieutenant's commission effective Monday of last week. Mr. Reed is a local employee of the Iowa Electric Light and Power company.

Both men are members of Co. G, 1st Battle Group, 133rd Infantry of the Iowa Army National Guard, which has its headquarters at Hampton.

Next potential advancement for the two men requires attendance for two consecutive months at the Infantry Officers Basic School at Fort Benning, Ga. This step must be taken within the next three years and leads to a First Lieutenancy.

Before coming to Belmond, Lieutenant Reed put in two years of Army service with the 82nd Airborne Div., Fort Bragg, N. C., being separated in January of last year.

• • • • • •

TOP GRADES in a class of 38 graduating a week ago last Thursday from the Iowa Military Academy brought to 2nd Lt. Dan Reed the silver saber and stand which he here displays. It is called the Gen. Walter A. Anderson Award for High Academic Achievement.

Sales data for last fiscal year given—

Tax figures reveal fast growth of Ris-Van

Rapid growth by Ris-Van, Inc., was reflected in retail sales tax figures for the fiscal year ending June 30 that were released last week by the state tax commission. The figures indicated a rise in retail trade here at Belmond of $370,800. on an increase from $5,034,500 for the fiscal year that ended June 30, 1959, to $5,405,300 for the latest tax year.

However, $197,126 of this rise is accounted for by increased sales of dealer equipment by Ris-Van. Whereas such sales amounted to only $85,695 in the 1958-59 fiscal year, the period ending last June 30 saw the comparable sales figure at $282,821.

With these amounts deducted to obtain the actual taxable sales for Belmond retail business concerns, the trade total for the 12 months that ended a year ago last June 30 stood at $4,948,805 and for the past fiscal year at $5,122,479. These figures indicate a true trade gain of $173,700.

That still indicated a very appreciable trade rise for Belmond, amounting to 3.4 per cent. Largest gain shown by any community in this area was that of Hampton, 6.1 per cent. Whether Hampton has an element in its economy that distorts its trade picture, as Ris-Van does Belmond's The Independent does not at this point know.

Clarion showed a respectable increase of 5.9 per cent in retail trade, Eagle Grove's business was up 2.7 per cent, rural Wright county gained 1.1 per cent, Garner's gain was a meager one-half per cent Forest City showed a 5.4 per cent loss from the trade total of the preceding fiscal year.

Hampton, which does more business than Clarion and Eagle Grove together, had $12,349,600 in retail sales for the latest tax year compared to $11,636,750 for the previous one, a gain of $712,850.

Clarion's trade totals for the two fiscal years were $6,393,850 up to $6,772,700, a rise of $378,850. Eagle Grove showed an increase of only $174,100 on 12-month totals that changed from $6,315,550 to $6,489,650.

Rural Wright county (all trade outlets but those in the three, major communities) had a slender gain of $46,600 on an increase from $4,128,400 to $4,170,000. Garner picked up only $26,100 more business, its comparable two years' totals being $4,853,600 and $4,879,700.

Forest City saw its taxable retail trade drop by $319,700, from $5,918,400 down to $5,598,700.

Wright county as a whole experienced a trade increase of almost a million dollars, comparing the two fiscal years. The last one produced business amounting to $22,879,150 as to the preceding's $21,895,450 — an increase of $983,700. With Ris-Van's equipment sales omitted, the increase would be reduced to $886,600.

Auto sales in this county didn't reflect the same upsurge in business as the other retail trades. Use tax collections indicated that in the last fiscal year $2,201,600 was paid for 826 vehicles. The year ending June 30, 1959, saw 872 units sold for a total price of $2,440,300, the drop being $238,700.

6th Hospital Appreciation Day—

Auxiliary to provide family fun

Several thousand dollars have been spent to the benefit of Belmond Community hospital through the proceeds of its Auxiliary's Hospital Appreciation Day. This yearly event, conducted the past several years on Labor Day, will be held in the city park next Monday. This will be the 6th annual Appreciation Day.

Although it is the only fund-raising project the Auxiliary holds it enabled the organization to apply over $2,500 on the cost of air-conditioning for the hospital that is to be installed next spring. Numerous lesser amounts have been spent on things needed by the hospital.

What the money raised this year will be spent for, women of the Auxiliary have not yet decided. But Mrs. R. H. Gowdy, Auxiliary president, offers the assurance that the hospital has numerous needs to fill and that it will not be difficult to choose a worthy one to be met.

General Mills personnel will receive tickets, purchased by company funds, to participate in the various entertainments offered as features of Hospital Appreciation Day. In addition, the Auxiliary will serve the employees and their families a plate lunch at the Veterans' Memorial hall at noon. These activities will comprise the annual General Mills family Labor Day outing and help to assure the financial success of Appreciation Day.

Heading the committee assigned to feed the General Mills crowd at noon are Mrs. Sig Helgeland, Mrs. L. M. Helland and Agnes Rikansrud. Some special games will also be set up for the GMI fun-fest and prizes to go to the winners are being collected from Auxiliary members by Mrs. A. C. Lieuwen.

Heading the committee that will conduct the public lunch stand at the park are Mrs. Donald Markham and Mrs. Leland Jenison.

Recreation at the park will take the form of sports car rides, go-kart rides, pony rides, a white elephant fish pond and two cake walks, to be held at 2:30 and 7:00 p. m.

Mrs. Ray Borgstrom is chairman in charge of arrangements for the sports car rides; Mrs. R. B. Thompson, pony rides; Mrs. Pat Gallagher, fish pond; and Mrs. Arlo Pitcher, the cake walks.

All Auxiliary members are expected to contribute toward Appreciation Day in one way or another. Each year, numerous non-members also express the desire to help the Auxiliary on this occasion and graciously provide food for the lunch stand, cakes for the cake walk, white elephants for the fish pond, or make cash donations.

Any persons who don't belong to the organization but would like to assist in this way may phone the appropriate chairman or leave cash donations with Mrs. P. A. Rietz.

Activity at the park will start at 11:00 a. m. and continue until 9:00 p. m.

Mrs. Selma Hanson repeats her offer to have her home serve as a collection point for Goodell members who have any items or cash to contribute to the cause of Hospital Appreciation Day.

Faye Homervold wins two blues at State Fair

Exhibits from Wright county entered in the 4-H home economics division of the 1960 Iowa State Fair were awarded nine blue ribbons, Geraldine Steele, county extension home economists, reports.

The Wright entries also received five red ribbons, but no white ratings.

Best showing was made by Faye Homervold of the Belmond Busy Bees, who got two blue ribbons on a dress for best wear and a skirt.

All exhibits from the county were entered in the clothing section. They will be on display at the fair through Sunday.

In addition to its entries in the 4-H classes, Wright county is represented at the fair this week by Sharolyn Wilson and Judy Moellering, members of the Woolstock Willing Workers 4-H club demonstration team. They were to present their demonstration, "Short Cuts to Fashion," today at 9:30 a.m. The girls show how to cut, construct, and line a one-yard skirt.

Elyse Schutt of Woolstock, a member of the Woolstock Willing Workers 4-H club, represented Wright county in the annual State Fair Dress Revue on Wednesday.

Those besides Miss Homervold receiving blue awards on clothing exhibits were: Joyce Swanson, Galt, skirt; Elyse Schutt, Woolstock, blouse; Judy Evans, Woolstock, blouse; Leola Hill, Rowan, pajamas; Jerilyn Johnson, Clarion, jumper; Kathy Evans, Clarion, school dress; and Patti White, Dows, garment purchased or made, with folder.

Those receiving red awards were: Sharon Collins, Alden, skirt; Jane Studebaker, Belmond, housecoat; Martha Trask, Renwick, play clothes and party dress; Jerilyn Johnson, Clarion, school dress.

LLOYD LERDAL AND UNCLE MEET AGAIN AFTER 40 YRS.

Mr. and Mrs. Hartvig Skiye of Oslo, Norway called on his nephew, Lloyd Lerdal, last Thursday. It had been 40 years since the two men had met.

The Skiyes called on Sig Helgeland in the Belmond Community hospital. Mr. Skiye and Mr. Helgeland were both born in Oslo and grew up there together.

Rochelle Fuller given 1st place in Style Revue

Two Belmond girls ranked high in the 4-H Style Revue held last week in conjunction with the Wright County District Junior Fair at Eagle Grove.

Rochelle Fuller, daughter of Mr. and Mrs. Lloyd Fuller, was awarded first place in the intermediate division and the outfit she modeled was judged as best in workmanship of all the entries.

Faye Homervold, daughter of Mr. and Mrs. Art Homervold, was runner-up in the senior division and named as alternate to the State Fair. The first place winner, who represented Wright county at Des Moines, was Elyse Schutt of the Woolstock Willing Workers.

Both Faye and Rochelle are members of the Belmond Busy Bees club.

Kathy Wiedemann of the Up and Coming Vernonites, Dows, was winner of the junior Style Revue. No runners-up were announced in the junior and intermediate divisions.

HELLO WORLD

Mr. and Mrs. Merle Anderson of Webster City are parents of a 6½ oz. baby girl born Aug. 20. She has been named Deann Lee and her mother is the former Kay Skarr.

A 7 lb. 8½ oz. son, Kevin Earl, was born Aug. 19 to Mr. and Mrs. Ellis Smith at the Cedar Valley hospital at Charles City.

Jayne Lee is the name chosen by Mr. and Mrs. Richard Lindvall of Clarion for the 8 lb. 5 oz. baby girl born to them Aug. 24.

Mr. and Mrs. Eugene Waage are parents of a 6 lb. 13½ oz. baby boy born Aug. 29.

Mosiman funeral held Wednesday

Funeral services were held Wednesday at the Methodist church for Rollin R. S. Mosiman, who died Saturday after a lengthy period of declining health. He would have been 43 years old Friday of next week.

Rev. M. L. Jones officiated over the final rites. Military ceremonies accompanied the burial at Belmond cemetery, Mr. Mosiman having been a veteran of World War II. Fulton Funeral Home was in charge of arrangements.

Serving as pallbearers were Ray Pals, Leroy Green, Curtis Rise, Harley Thayer, Kenneth Jenison and Martial Holtzbauer. The VFW honor guard conducted the military rites.

Mr. Mosiman was wounded in action during World War II and never completely recovered, though he worked as a trucker and laborer in around Belmond as long as his health permitted.

He was born Sept. 9, 1917 at Stilson, son of Simon and Catherine Patterson Mosiman. He was married following the war to Janet Daniels Ammerman on April 11, 1946. Three children were born to them — two sons, Anthony and Rollin Wayne; and a daughter, Carla Jean.

Surviving in addition to Mrs. Mosiman and the three children are three step-children born to Mrs. Mosiman by a previous marriage — Pat (Mrs. Pete) Van Gerpen, Terry and David Ammerman. Other survivors are three brothers, Arthur, Eugene and Robert; and three sisters, Clara Mae (Mrs. Paul) Steenblock, Esther (Mrs. Pete) Daniels; and Beverly (Mrs. Lloyd) Faaborg.

Preceding Mr. Mosiman in death were his parents and a brother who died in infancy.

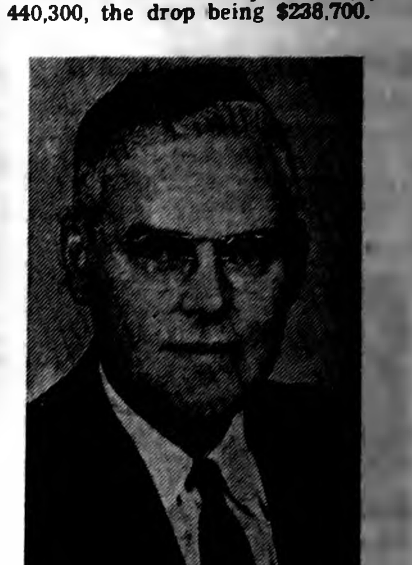

CURTIS G. RIEHM

• • •

Riehm in capital; meets with "Ike"

Curtis G. Riehm of Garner, Republican candidate for U. S. Representative in Congress from the Iowa 6th District, flew to Washington, D. C., Tuesday to plead the cause of the Iowa farmer to the administration and to the leaders of Congress.

Mr. Riehm stated, "I am very much concerned for the Iowa farmer and his problems, and I feel that this special session of Congress should do something about it before they adjourn."

The Garner candidate had an appointment with President Eisenhower for Wednesday morning and with Vice President Richard Nixon Wednesday afternoon. The latter appointment presumably had to be cancelled due to Mr. Nixon's hospitalization with a knee infection.

Mr. Riehm also intended to confer with Democratic leaders in Congress in the interest of the passage of legislation for land retirement, which he believes is urgently needed and embodies the common sense approach to the serious problem of farm surpluses.

"The Democrats have a two-thirds majority in Congress," Riehm said, "and they can pass any legislation they wish, and if they are sincere in wanting to help the Midwest farmer, they must pass this farm legislation before they adjourn the present session."

OPEN HOUSE FOR STRAITS

Belmond friends are invited to attend an open house to be held Sunday, Sept. 4, for Mr. and Mrs. Emery H. Strait in observance of their 25th wedding anniversary. It will be held at the Straits' home at 502 S. Cadwell in Eagle Grove and has been planned by their children, Mrs. Arnett Ter Hark, Mrs. Terrell Baker and Charles Strait. The honored couple will greet their friends from 2:00 to 5:00 and 7:00 to 9:00 p.m.

OK tire concern now partnership

Wilbur Lieberknecht of OK Rubber Welders announces that his brother Earl has joined him as a partner, the new arrangement being prompted by the steady growth of the business since its establishment earlier this year.

Mr. and Mrs. Earl Lieberknecht and their four children moved to Belmond on Monday of last week and are living on the Francis Kelly acreage 2½ miles east of town. The youngsters are: Rollie, age nine; Penny Gail, six; Scotty, five; and Jerry, four.

The brothers are natives of Greene county and Earl made his home in or near Jefferson all his life, until moving to Casa Grande, Ariz., two years ago. For the past 15 years he has been a tractor parts man, being associated with the Case line for three years and the rest of the time with the Ford line.

Earl, who goes by the nickname "Duke," was in uniform for nearly five years during World War II, advancing to the rate of Master Sergeant in the Field Artillery of the U. S. Army.

4-H'ers to assist sheriff's office—

Rest station planned Labor Day

Sheriff Robert Blecker announces that his office will conduct its 6th Labor Day Rest Station this weekend, aiming at giving holiday travelers a restful and refreshing respite.

Since Wright county introduced this innovation in 1955, the first such rest stop in the nation, it has been conducted every year except 1958. Last year close to 8,200 persons took advantage of the courtesy extended by Sheriff Blecker and his staff.

In addition to the five Labor Day Rest Stations that have operated south of Belmond, the sheriff's staff performed a similar service on one Memorial Day weekend and one 4th of July weekend. It is estimated that well over 50,000 persons have benefited by the proffered "pause to refresh" and gone on their way less susceptible to accidents due to fatigue.

This year's rest stop is being set up at the wayside park south of Belmond where Highways 69 and 3 turn west toward Clarion. Sheriff Blecker and his assistants are being joined this year by 4-H'ers of the county in serving coffee, milk and doughnuts — free — to guests of the rest station.

Cooperating in the venture are the McNeal Grain company of Clarion, Rural Electric Co-op of Clarion, Clarion Dairy, Northwestern Bell Telephone company, Evans-Kay Lumber company of Clarion and the Iowa Highway Commission.

Donating funds to finance the quantities of milk, coffee and doughnuts that will be served are 14 elevators in the county: Farmers Co-op and McNeal Grain of Clarion; North Central Grain and Farmers Grain, Belmond; Cornelia Elevator.

Farmers Co-op, Dows; Nelson's Elevator, Galt; Rowan Lumber and Grain company; Staley's Farm Supply, Rowan; Farmers Co-op, Woolstock; Eagle Grain company and Farmers Co-op, Eagle Grove; Farmers Co-op, Goldfield; Farmers Co-op, Holmes.

This year's holiday rest stop will start dispensing free refreshments at 5:00 p.m. Friday and its facilities will be open to the motoring public day and night from that hour until midnight next Monday.

When Sheriff Blecker introduced the rest stop idea six years ago, it won Wright county national publicity as newspapers throughout the country ran an Associated Press story about the free pause for rest and refreshment.

Sheriff Blecker says, "While it is impossible to assess the exact value of a service like this, we do know it has won a kindly place for Wright county in the hearts of the many travelers who have been our guests; and we like to think that some of them have avoided serious, if not fatal, accidents because they left some of their weariness behind after enjoying our hospitality."

8.50x14	4	36.95	22.89	45.3
9.00x14	4			50.4
6.70x15	4	30.75	19.05	37.6
7.10x15	4	33.70	20.87	41.3
7.60x15	4	36.95	22.89	45.3
8.00/8.20x15	4			50.4

Our finest tire, built for all speeds and road conc

ubber Welders, Incorporated recommended retail price.

Counting Budg

WHEEL BALANCE 95¢
WEIGHTS FREE

Rubber We

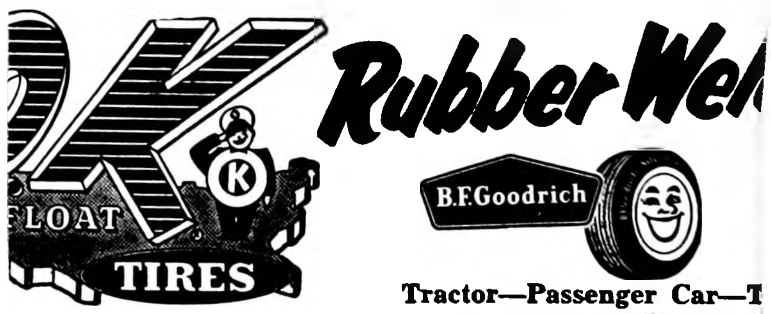

990

Tractor—Passenger Car—T
2 blocks North of Main Street
on Hwy 69

airing, Recapping, Wheel Alignment and Balancing, New and Used T
OUR COMPLETE TIRE STORE WHERE YOUR DOLLAR BUYS MORE

Mrs. Otto Tegland honors guests from western states

Mr. and Mrs. Ora Wallace of Denver, Colo., Mrs. Clara Holm of Oakland, Calif., Mrs. Marion Espe of Kanawha and Mrs. Joe Arnold of Clarion were guests Monday afternoon of last week at a coffee party in the Otto Tegland home.

Rebecca Stoffer's 6th birthday celebrated

A party was held Friday afternoon at the Donald Stoffer home honoring Rebecca on her 6th birthday.

Darlene Stoffer and Ann Reasoner were in charge of the entertainment, after which the honoree opened her gifts and lunch was served by Rebecca's mother and grandmother.

Neighbors and friends present were Steven Nolte, Mike McFarlin, Diane Thompson, Lois Hanson, Carolyn Greenwood, Rose Marie Hein, Connie Kessler, Kathryn Swenson, Linda Kinseth and Vicki Toft. Susan Havens was unable to come.

Several of the mothers enjoyed coffee following the party.

● Belmond Locals

Mrs. Alfena Nelson of Hayfield, Minn., and Mr. and Mrs. Otto Tegland were dinner guests in the Joseph Shaw home at Latimer Wednesday of last week.

SPEED QUEEN
FAMED FOR DEPENDABILITY
STAINLESS STEEL TUB
Belmond Hardware
Phone 590

I recommend
SYLVANIA'S
SILVER SCREEN 85
PICTURE TUBE
"Top quality in our experience"
AT
Belmond TV
PHONE 270
FOR
HALE MASON
We also install Sylvania RADIO AND TV TUBES

Society NEWS

—Mueller Studio photo

MR. AND MRS. DAVID LONG

Judith Ann Larson and David Long spoke nuptial vows here Saturday

Miss Judith Ann Larson, daughter of Dr. and Mrs. A. M. Larson, and David Lamoine Long, son of Mr. and Mrs. L. C. Long, were united in marriage Saturday morning at 10:00 o'clock at St. Francis Catholic church. Rev. John Hargrafen performed the double-ring ceremony.

The beauty of the main altar was enhanced with an arrangement of candelabra and was flanked with a bank of emerald leaf and white beauty berries. Large bouquets of emerald leaf and white mums were on the two side altars. The church aisles were decorated with white mums, emerald leaf and white satin bows.

Guests were seated by Larry Larson, brother of the bride, Jerry Chandler, Roger Pyburn of Belle Plaine and Gordon Hankins of Conesville, the latter two fraternity friends of the groom.

Connie Gabrielson presided at the guest book while Donna Barkema and Penny Peterson, the latter of Forest City and a cousin of the bride, were in charge of the gifts.

Mrs. Clifford Johnson, organist, played appropriate nuptial music preceding the ceremony and accompanied Donna Nolan as she sang "O Perfect Love," "Bless Us Dear Lord" and "Ave Maria." A duet, "O Salutaris," was sung by Miss Nolan and Larry Larson.

The bride, given in marriage by her father, wore a gown of imported alecon lace and pure silk organza, the molded bodice fashioned with short sleeves and mitts, was styled with a lace yoke and deep bateau neckline.

The full circular skirt poised over hoops, featured clusters of appliqued medallions and extended into a chapel train. Her veil of imported silk illusion fell from a coronet of pearls and aurora borealis.

The bride's jewelry consisted of a pearl pendant and earrings, gifts from the groom. Her bouquet was a cascade of leather leaf and white roses with a white orchid and phalaenopsis in the center.

Mrs. Roger Kinseth was her sister's matron of honor. Bridesmaids were Gloria Rogalla and Sandra Hildman. Junior bridesmaids were Julie and Jane Kinseth, nieces of the bride. All five were attired in dresses of peppermint green silk organza over iridescent taffeta, styled with fitted bodice, boat neckline and bell shaped skirts. They wore matching petal hats with attached veils, and carried crescent bouquets of feathered white carnations, white satin leaves and large white mums outlined in emerald.

The junior bridesmaids carried baskets draped with garlands of plumosa and miniature Fiji poms.

Mike Long attended his brother as best man. Groomsmen were Roland Jenison and Jim Fetrow. All the men in the wedding party wore white dinner jackets, black trousers and white carnation boutonnieres.

For her daughter's wedding, the bride's mother wore a sheath dress of beige silk organza. The fitted bodice was styled with a deep square neckline outlined in Florentine lace, fashioned with a crushed cummerbund and flowing side panel. Her small leafed hat and accessories were in shades of brown and beige. Her corsage was green cymbidium orchids tied with brown satin ribbon.

The groom's mother wore a sheath dress of sapphire blue pure silk, with matching blue accessories. Her corsage was a phalaenopsis surrounded by white feathered carnations.

Following the ceremony, a reception was held at the Clarmond Country club for 250 guests. Emerald leaf, white gladiolas, large white mums and silver candelabra beautified the buffet table.

The reception table held the five-tiered wedding cake which was wired with rosebud lights and had a real water fountain in mint green, run electrically. The fresh flowers on the top were pink and white carnations.

The cake was cut and served by Audrey Long of Webster City, aunt of the groom, and Mrs. Alfred Peterson of Forest City, aunt of the bride. Presiding at the coffee service were Mrs. C. A. Wilmarth and Mrs. R. B. Thompson.

Hosts and hostesses were Dr. and Mrs. Robert Misner, Mr. and Mrs. R. A. Henderson and Mr. and Mrs. Harold Johnson. Punch was served by Linda Bonte and Maren Peterson, the latter of Forest City and a cousin of the bride

For traveling, the bride wore a slate blue wool suit with matching blue accessories and white fur beret. Her corsage was the white orchid from her bridal bouquet.

Both the bride and groom graduated from Belmond High school and this fall will be attending Iowa State Teachers college, where Mrs. Long will be a sophomore and Mr. Long will complete his senior year.

After a wedding trip to the Black Hills, the couple will be at home at 1312 W. 30th in Cedar Falls.

Mr. and Mrs. L. C. Long, parents of the groom, were hosts at a bridal dinner Friday evening at the Clarmond Country club.

AUTO BODY REPAIR
● FREE ESTIMATES ●
● Painting
● Glass Installation
● Fender Straightening
Lloyd's Body Shop
Phone 421

PATRICIA WILLIAMSON WEDS DARWIN BUSICK

Miss Patricia Ann Williamson, daughter of Mr. and Mrs. Robert Williamson of Des Moines, formerly of Clarion, and Pfc. Darwin Alan Busick, son of Mr. and Mrs. Dale Busick of Belmond, were recently married at the Church of Christ, Clarion. Rev. Calvin Milan, pastor of the church, performed the double-ring ceremony.

The bride, given in marriage by her father, wore a gown of white lace and satin. She carried a bouquet of pink roses.

Attendants were Mr. and Mrs. Donald Busick, brother and sister-in-law of the groom. Mrs. Busick wore a turquoise dress and carried a bouquet of pink and white carnations.

A reception was held in the church parlors immediately following the ceremony.

The two-tier wedding cake, topped with miniature bride and groom, was cut and served by Mrs. William Schultz of Clarion.

The bride is a graduate of Clarion high school and at present is attending the Thompson Beauty School in Des Moines.

Mr. Busick attended Belmond High school and was home on a U. S. Army furlough at the time of the wedding. He left Aug. 23 for Germany. After a short wedding trip the couple were at home at 2814 E 38th St. Court, Des Moines, for the duration of the groom's furlough.

Crawfords attend birthday dinner party at Latimer

Mr. and Mrs. George Crawford, David and Jon and Mr. and Mrs. George Crawford, Jr., and Mike were guests Sunday in the Carl Jacobsen home at Latimer at a birthday dinner honoring Mrs. Winnie Coburn of Hampton. Mrs. Coburn is the mother of Mrs. Jacobsen and Mrs. Crawford, Sr.

George Waddingtons honored on 25th wedding anniversary

Mr. and Mrs. George Waddington were honored Sunday on the occasion of their 25th wedding anniversary with a family reunion planned by their children.

The reunion pot-luck dinner was held at noon and in the afternoon coffee and cake were served.

The host and hostesses were Mr. and Mrs. Don Waddington, Carol and Mary Jane Waddington.

COMING EVENTS — FRIDAY, SEPT. 2—

Goodwill circle will meet with Mary Rankins.

SATURDAY, SEPT. 3—

Belmond Busy Bees will meet at the club house at 1:30 p. m. Girls interested in joining should attend this meeting. Bring a sack lunch.

TUESDAY, SEPT. 6—

Past Noble Grand circle will meet with Marie Thompson. Grace Reed and Rita Mae Lewis will assist her.

THURSDAY, SEPT. 1—

WSCS of the Methodist church will meet at 2:00 p. m. Worship will be lead by Mrs. James McMurray and the lesson will be presented by Mrs. A. C. Lieuwen. Committee — Chairman, Mrs. Guy Baker, Mrs. Francis Ainger, Mrs. A. K. Anderson, Mrs. Carroll Bamford, Mrs. George Baker, Mrs. Jack Bayliss, Mrs. Ted Behrends, Mrs. Ed Bohning, Mrs. Peter Bohning, Mrs. Ray Brewer, Mrs. Gerald Berns, Mrs. Raymond Ainger, Mrs. Clair Bonte and Mrs. W. E. Burk. Nursery — Mrs. Allen Korthas.

THURSDAY, SEPT. 8—

Circles of the WSCS of the Methodist church will meet at 2:00 p. m.

Mary circle, Mrs. William Walrod, chairman, meets with Mrs. Otto Hanson. Co-hostesses are Tillie Easton and Mrs. Luther Proeger, Sr.

Martha circle, Mrs. Don Markham, chairman, meets with Mrs. Leslie Smith. Assistant hostesses are Mrs. Jack Ketchum and Nellie Leebrick.

Esther circle, Mrs .Guy Baker, chairman, will meet at 9:30 a. m. with Mrs .Robert Kellerman. Co-hostesses are Mrs. Paul Jenison and Mrs. Don Faris.

Ruth circle, Mrs. Max Whitney, chairman, meets at 9:30 a. m. with Mrs. E. G. Bailey. Her assistants will be Mrs. Cleo Wilson and Mrs. William Meints.

Belmond 4-H'ers won fair honors on their sewing

Members of the Belmond Busy Bees 4-H club won 11 blue ribbons at the Wright County District Junior Fair at Eagle Grove last week in the senior girls' division, three in the intermediate and four in the junior division.

Faye Homervold and Jane Studdebaker accumulated the most blues. With exhibits judged in the senior division, Miss Homervold won five blue ribbons and Miss Studebaker four.

Exhibits on which Faye was awarded blues were: skirt other than cotton, jumper, school dress, dress for better wear and formal or party dress. Jane's blue ribbons were won on: cotton blouse, night gown or pajamas, housecoat and 4-H uniform.

Other senior members from the Busy Bees who were blue ribbon winners were: Marcia Stoltenberg, child's dress; and Theresa Quigley.

Sue Wilmarth — who with Rochelle Fuller comprised the 1st-place intermediate demonstration team — won a pair of blue ribbons. The articles on which she got them were a blouse and a jumper. Sharon Fuller was awarded a blue on a school dress.

In the junior division, Suzanne Anderson was awarded a blue ribbon on a blouse she had made, Kathy Jenison on a headscarf, and Candace Trees on a garment, purchased of made, with accompanying folder.

Belmond's junior demonstration team, Kathy Jenrson and Glenda Cunningham, received a red ribbon on their performance at the fair.

Basketball and GYM Shoes
SHOES
for schooltime wear and tear
Wih Built-In
Arch Supports
● For Gym Play
● For Outdoor Wear on the playground
A Better Quality
Shoe—That Costs
No More
TED'S
Shoe Store

Clarion C-of-C "ups" bid—

Champion baby beef brings $564

Getting an advance in price after the bidding has closed doesn't very often happen to anyone selling anything — but that was the experience of Roger Story of Dows, who showed the grand champion baby beef at the Wright County District Junior Fair.

His Shorthorn calf was bought Wednesday afternoon of last week at the fair auction by the Clarion Chamber of Commerce at a price of $40 per hundredweight. Then the reserve champion of Dean Ekstrom, Woolstock, also a Shorthorn, went under the hammer and brought $43 per cwt. from Emerson Veterinary Clinic of Clarion.

This turn-about situation was rectified when the Clarion C-of-C voluntarily raised its price for the champion to $45, which gave the owner of the 1,215-pound animal an additional $60.75, or $564.75 in all. Ekstrom's check came to $464.40.

Buyers for packing plants got relatively few of the 156 calves sold at the auction as business firms and private individuals bid in the most of them. As usual, the packers likely ended up with possession of most of the baby beeves at market price as the original buyers wrote off the difference as advertising.

Belmond business firms, individuals and organizations purchased 15 of the baby beeves. They also bought four of the fat lambs and four of the market hogs — C. C. Christie being purchaser of all of the lambs and hogs.

Prices for hogs and lambs ran somewhat higher than a year ago, but baby beef prices were down a bit. The sale as a whole brought in $57,986.10, which missed the 1959 total by about $2,500.

ADDITIONAL FAIR HONORS WON BY BELMOND STOCK

In addition to the baby beef honors won by Belmond entries at the Wright County District Junior Fair at Eagle Grove last week and which were reported in The Independent, three received blue ribbons on home-grown baby beeves, Steven Hinman, Dwight Hinman and Dennis Pastour.

Best placing earned by an animal shown by a Belmond exhibitor was the second place in the lightweight Shorthorn class awarded to Neil Gabrielson's calf.

In the fat lamb show, Dennis Barkema had two market lambs and Eric Buseman one that received blue ribbons. Dick Kamm had two pens of three lambs that were awarded blue ribbons and Dennis Barkema, one.

● Belmond Locals

Linda and Beverly Pickle and Wanda Mason returned Friday from Kansas City, Mo., where they had spent five days visiting in the home of Mr. and Mrs. Howard Pickle.

Mr. and Mrs. Fred Wenzel, Jr., and family called on Harry Janssen, who is a patient in the Lutheran hospital in Hampton, on Tuesday evening of last week. They also visited in the Harry Janssen home.

Linda Davenport and Leila Anderson, the latter of Mason City, returned Sunday night from a two-week trip to Denver, Colo., where they visited Donna Jean Wolters and Leila's sister, Ila Anderson. Donna Cockram and Jo Fredricks, the latter Leila's roommate at Mason City, accompanied Linda and Leila to Denver but returned a week earlier.

The market pigs averaged $17.87 per cwt., which was better than $1.50 over current market price; and the lambs averaged $23.72, almost $2.00 over the market. Average price for the baby beeves was $25.72 and for commercial beeves, $23.80.

Best price of the day was $105 per cwt. paid by Woodard Feed company of Eagle Grove for the champion market lamb exhibited by Eugene Ryerson of Eagle Grove. That brought Ryerson $120.75.

A price of $70 per cwt. was paid by M&M Livestock Proucts company of Eagle Grove for the grand champion market pig shown by Kent Ekstrom of Woolstock, which brought the young exhibitor $150.50.

Belmond buyers of baby beeves, the hundredweight price they paid and the total price of their purchase follow:

Tomco, Inc., to Arlynn Boelman, $25.25 for $246.18 and to Mark Moore, $27.50 for $310.75; Farmers Elevator, to Gayle Gabrielson, $26.25 for $296.62 and to Richard Suntken, $25.75 for $249.78; P&G Grocery, to Neil Gabrielson, $25.25 for $237.35; Tyrrell Stock Farm, to Jean Hauge, $27.25 for $247.97.

First State Bank, to Steve Hinman, $26.75 for $315.65; Chamber of Commerce, to Dwight Hinman, $26 for 260; Hattel's Super Valu, to Dennis Pastour, $25.50 for $298.63; Belmond Junior Chamber of Commerce (Jaycees), to David Suntken, $26.00 for $253.50.

R. W. Courson, to Paul Bolske, $27.55 for $314.73 and to David Suntken, $26.00 for $257.40; Belmond Co-op Creamery, to Neil Gabrielson, $26.00 for $244.40; C. C. Christie, to David Heimstra, $26.25 for $244.12; David Suntken, to Gloria Sturgeon, $26.75 for $240.75.

FOR EXPERT TREE WORK
PHONE OR WRITE
Franklin County Tree Service
● Removing All Size Trees
● Pruning Fruit Trees
● Trimming Evergreens and Shrubbery
TOM BERREGAARD
P. O. BOX 117
Phone 6-2361 — Coulter

YOU CAN PURCHASE A NEW
FRIGIDAIRE
REFRIGERATOR
OR
FOOD FREEZER
FOR
PER DAY
25¢
AND
NO DOWN PAYMENT
SEE
"The Do-it Yourself Store"
ELLIOTT HDWE. & APPLIANCES
THE PLACE TO GO FOR THE NAMES YOU KNOW
☎ 309 BELMOND, IOWA

Johnston Funeral Home
AMBULANCE SERVICE
DIAL 7811

DANGER!
MARKS THE SPOT
THINK!
STATE AUTO and CASUALTY UNDERWRITERS DES MOINES
STATE AUTOMOBILE and CASUALTY UNDERWRITERS DES MOINES, IOWA
Yes, DANGER lurks every foot of the way on our highways . . . it's up to you the driver, to respect the rights of others . . . be courteous!
Authorized Agent:
● AUTOMOBILE ● HAIL
● FARM LIABILITY ● LIFE
● HEALTH & ACCIDENT
● HOSPITAL ● FIRE
Complete Insurance Service
A. W. LOATS
INSURANCE AGENCY
Phone 6611

SANDRAN® IS BEST!
in the floor covering Decathlon
■■ the 10 most gruelling household tests!
Come in! See for yourself! Sandran is best . . . lye, grease, lemon juice, even jet-black ink can't harm Sandran's 100% solid vinyl wear layer. Never
SEE THE NEW SANDRAN OLYMPIA PATTERN.
Never before such a beautiful floor!
1.69 sq. yd. 6 & 9 ft. widths 12 ft. widths slightly higher (plus installation)

ur TUESDAY
Day Number
AUGUST 30, 1960
-8 $25 Prizes
-4 $50 Prizes
0 and 2:05 p. m. or 3:00 and
ete Copy of Independent or
r match one of the numbers
ill be ineligible if you have
allowed in your possession!
win!
ANTHONY'S
TOMAHAWK HYBRID CORN CO.
HATTEL'S SUPER VALU
IEL & POWER CO.
JOHNSTON FURNITURE
SMOKE SHOP
TOWN HOUSE CAFE
and women
eligible to
ld be drawn
prize will be

MEDAL
THREE DIAMOND
Mandarin O
MIRACLE WHIP
Salad Dres
GEDNEY'S SWEET
Dill Pickles
NEW FROM DUNCAN H
Applesauce Raisi
Pecan, Fudgenut
CAKE M

CLEAR LAKE AUCTION CO.
LIVESTOCK AUCTION
EVERY FRIDAY—1:00 P. M.
Selling Native and Western stockers and feeders, dairy cows and heifers, butcher cows, warmed-up cattle, bulls and veal calves.
The sale was small last Friday and all classes sold very active. The demand and market for Holstein springing cows, heifers, and yearling heifers is very good—also for native stocker steers and heifers of all kinds.
—HOGS—
Lots of inquiries for bred sows and feeder pigs of all weights.
FAT CATTLE AUCTION
EVERY MONDAY—10:00 A. M.
Selling fat cattle of all kinds direct to Packers and order buyers. This gives you the best outlet for your fat cattle. A minimum of expense and shrink and the most in competitive bidding.
Plan to attend this sale and see the many consignments of fat steers and heifers sold.
—NOTICE—
OWING TO THE FACT THAT NEXT MONDAY IS LABOR DAY, WE WILL HOLD OUR FAT CATTLE AUCTION SALE ON TUESDAY, SEPTEMBER 6th at 10:00 A. M.
CLEAR LAKE AUCTION CO.
Barn Phone — Fleetwood 7-3616

WANTED
Late Model or Good
USED CARS!
To Fill Up Our Used Car Lots
GOOD DEALS
ON
1960 FORD AUTOS AND TRUCKS
BIG SAVINGS
ON THESE
TWO DEMONSTRATORS
1960 Fairlane 8 cyl. 4-door with automatic transmission and very low mileage
1960 Galaxy 4-door V-8 with radio, heater and cruise-o-matic drive, very low mileage
Belmond Motors, Inc.
FORD—FALCON—MERCURY
PHONE 418 — BELMOND

The FINEST in Wedding Photos
MUELLER STUDIO
PHONE 94 CLARION, IOWA

Introducing . . .

Earl "Duke" Lieberknecht
Brother of Wilbur and now a
PARTNER
at the OK Rubber Welders

"Duke" and his family have moved to Belmond from Casa Grande, Arizona and he has been associated with the business for the past week.

His experience in the automotive and tractor industry makes him well qualified to be of real service to OK's customers.

OK AUTO FLOAT TIRES **Rubber Welders**

Phone 990—Hyw 69

THERE'S NEWS IN THE ADS THERE'S NEWS IN THE ADS

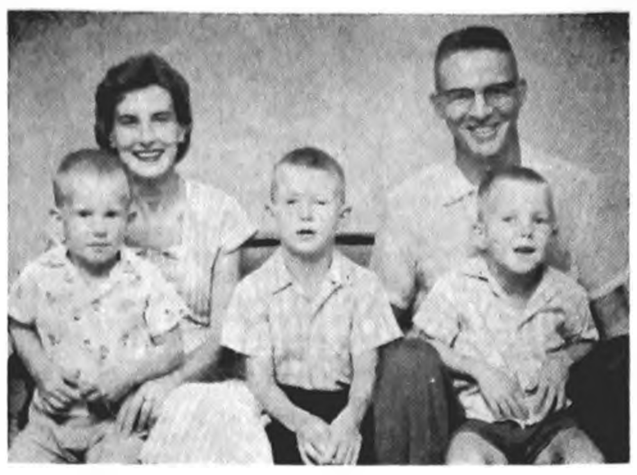

Meet the newcomers . . .

Pat Martin and his family have lived here only two months, but already their enthusiasm for the community has convinced them that Belmond will be their home from here on.

As district sales manager for the MoorMan Manufacturing company, Pat has had good reason to become "sold" on this territory. He moved to this area from Sutherland, but spent a month at Britt before setting stakes in Belmond.

In the three months he's been in charge of his present territory — the top half of Wright county and three-fourths of Hancock — he's seen all previous MoorMan sales records for the district surpassed six times.

He gives full credit to his salesman (he does no direct selling, himself) for this achievement. Tom Quigley and Gordon Warren, the latter another newcomer, sell for MoorMan in north Wright county; Chet Stille of Garner and Jerry Schimdt of Britt cover two-thirds of the Hancock territory.

Pat has another saleman lined up, whom he expects to have on the job before long.

After a number of years in service station and garage employment (plus nearly 3½ years in the U. S. Navy during World War II), Pat got into direct selling as a trucker-salesman for a wholesale grocery concern.

When the truck driving bemace too much of a chore, he decided about a year ago to take a job with MoorMan. He was with the company only six months before being advanced to management rank.

Mr. Martin and his family have a basement apartment in the Kinseth apartment house on East Main. Both he and his wife are enthusiastic bowlers and Pat is a model airplane (the flying kind) enthusiast. They have three children all boys — Gene, seven; Kelly, five; and Jeff, three.

Pat is an ardent Mason and plans to be active in the lodge here.

The NEW BELMOND
SCIENTIFICALLY COOL

CINEMASCOPE
Now Showing
Through Sat., Sept. 3
"The Greatest Show on Earth"
Cecil B. DeMille's Academy Award winning BEST picture, loaded with love, laughter, suspense, spectacle and thrills — IN BEAUTIFUL COLOR—MATINEE SAT. AT 1:30—NOTICE —ONE SHOW EACH NIGHT AT 8:00 P. M.

SUN., MON., TUES., WED., SEPTEMBER 4-5-6-7
"Sink the Bismark"
Kenneth More-Dana Wynter and Others
C. S. Forrister's most amazing tale of TRUE adventure. The unforgettable personal stories behind the greatest Sea-hunt of all time.
ADDED — Iowa Football highlights of 1959.
Matinee Sunday at 2:30 p. m.

IN MAYOR'S COURT

Frank Evans, Arkansas—speeding, $5 plus costs

Wayne Wenzel, Belmond — speeding, fine $5 plus

Charles Samuel Johnson, Belmond — illegal U-turn, fine $10 plus.

Kenneth Wessels, Belmond—making beer available to a minor, fine $20 plus

Mary Maxine Gobeli, Mason City — disturbing the peace, fine $10 plus.

Peggy Joy Nichols, Rockford — disturbing the peace, fine $10 plus.

IN TRAFFIC COURT

Mrs. LuVerne Wessels, Belmond — parking in restricted area, fine $2

Mrs. Kenneth Boller, Goodell — parking in restricted area, fine $2.

Mrs. John Albers, Garner — parking in restricted area and on wrong side of street, fine $3.

Melvin Riley (no address given) — parking in restricted area, fine $2

Eccles completes Air Force course

FORT BELVOIR, VA (AHTNC) Airman 3/c Cecil D Eccles, son of Mr and Mrs. Glen A Eccles, Belmond, Ia., completed a 10 week topographic surveying course at the Engineer School, Fort Belvoir, Va., Aug 2.

Eccles received training in map and aerial photograph interpertation, mathematics and drafting to aid him in providing ground control data for military photogrammetric mapping and artillery survey purposes.

He entered the Air Force last March and completed basic training at Lackland Air Force Base, Tex.

The 18-year-old airman is a 1959 graduate of Belmond Community High school and attended Iowa State university in Ames.

● Belmond Locals

Jack McLaughlin has returned from a three-week visit at Sun Valley, Calif., in the home of his son and daughter-in-law, Mr. and Mrs. Jim McLaughlin, and son Johnny.

HOW FAR IS DOWN?

Just as far as it is from where you are to Berns Conoco for these Services

● Brake Service
● Tail Pipes
● Wheel Balance
● Mufflers
● Tire Service
● Motor Cleaning
● Accessories
● Spark Plug Cleaning
● Clean-o-Mat Car Washing
● Engine Tune-Up
● Firestone Tires & Batteries
● Conoco Gasoline
● Water Checked
● Tires Checked
● Battery
● Windshield Washed

BERNS CONOCO **SERVICE**
Phone 266

and we say
DOWN
with Used Car
PRICES

'59 Chevrolet Bel Air 4-door sedan, radio, heater, automatic transmission, tinted glass $2,095
'57 Ford Station Wagon, 4-door, with radio, heater and Fordomatic transmission $1,495
56 Mercury Monterey 4-door hardtop, radio, heater and automatic transmission, power steering $1,150
'54 Chevrolet 4-door sedan, radio, heater and standard shift $495
'53 Chevrolet 2-door, radio, heater, automatic transmission $395

GMAC Financing If You Need It

DRIVE A NEW 1960 CHEVROLET
OR CORVAIR—
SEVERAL ON OUR SHOWROOM FLOOR
TO CHOOSE FROM

"It's Easy To Drive A Bargain"
AT
LEN SHELDON
CHEVROLET
PHONE 328 BELMOND

THERE'S NEWS IN THE ADS THERE'S NEWS IN THE ADS

LET'S GO! to Belmond...

Monday, Sept. 5
BELMOND CITY PARK

FOR A DAY OF
OLD FASHIONED FUN
(WITH SOME NEW FASHIONED FUN MIXED IN)
IT'S THE ANNUAL BELMOND COMUNITY HOSPITAL AUXILIARY
APPRECIATION DAY
THE ONLY FUND RAISING PROJECT OF THIS ORGANIZATION—WITH PROCEEDS GOING TO THE BETTERMENT AND COMFORT OF THE PATIENTS OF THE BELMOND COMMUNITY HOSPITAL

Bring the family and spend the day in the Belmond City Park from 11 a. m. to 9 p. m.

YOU'LL FIND:

- **Lunch Stand**
  HOME MADE PIE —MADE-RITES — POP — COFFEE — MILK — ICE CREAM
- **Sports Car Rides**
- **White Elephant Fishing Pond**
- **Go Kart Rides**
- **Cake Walk 2:30 and 7 p. m.**
- **Pony Rides**

Nationwide
HONEST TIRE SALE!
3 BIG DAYS — Thursday, Friday, Saturday
NO CATCHES! • NO GIMMICKS!

You pay no more than sale prices below with tax
AND THE TIRES YOU DRIVE IN ON, REGARDLESS OF CONDITION

All tires are Brand New, Factory Fresh . . . No Seconds, Rejects or Blemished Stock

O. K. TIRE — NYLON

GOOD

		BLACK		WHITE		
Size	Ply	Recommended* Retail Price	Honest Tire Sale Price	Recommended* Retail Price	Honest Tire Sale Price	Excise Tax
6.00x16 T.T.	4	$16.80	$ 8.95			$1.57
6.70x15 T.T.		16.80	8.95	$20.60	$12.95	1.58
7.50x14 Tbls		18.75	10.95	22.95	14.95	1.87

A low priced nylon for light driving -- not recommended for turnpike speeds.

AUTOFLOAT NYLON TUBELESS

BETTER

		BLACK		WHITE		
Size	Ply	Recommended* Retail Price	Honest Tire Sale Price	Recommended* Retail Price	Honest Tire Sale Price	Excise Tax
7.50x14	4	25.50	14.95	31.25	18.95	1.87
8.00x14	4	28.25	18.79	34.65	23.04	1.99
8.50x14	4	30.90	20.55	37.85	25.17	2.16
6.70x15	4	25.50	16.96	31.25	20.78	1.86
7.10x15	4	28.25	18.79	34.65	23.04	1.99
7.60x15	4	30.90	20.55	37.85	25.17	2.16

A quality nylon for medium driving

AUTOMASTER X-5R NYLON TUBELESS

BEST

		BLACK		WHITE		
Size	Ply	Recommended* Retail Price	Honest Tire Sale Price	Recommended* Retail Price	Honest Tire Sale Price	Excise Tax
7.50x14	4	30.75	17.95	37.65	21.95	1.87
8.00x14	4	33.70	20.87	41.30	25.59	1.99
8.50x14	4	36.95	22.89	45.30	28.06	2.16
9.00x14	4			50.40	31.22	2.32
6.70x15	4	30.75	19.05	37.65	23.32	1.86
7.10x15	4	33.70	20.87	41.30	25.59	1.99
7.60x15	4	36.95	22.89	45.30	28.06	2.16
8.00/8.20x15	4			50.40	32.34	2.35

Our finest tire, built for all speeds and road conditions.

* O.K. Rubber Welders, Incorporated recommended retail price.

Free Mounting *Budget Terms*
WHEEL BALANCE 95¢
WEIGHTS FREE

OK AUTO FLOAT TIRES **Rubber Welders**
B.F.Goodrich
Phone 990
Phone 990
Tractor—Passenger Car—Truck Tires
2 blocks North of Main Street in Belmond
on Hwy 69

Repairing, Recapping, Wheel Alignment and Balancing, New and Used Tires.
YOUR COMPLETE TIRE STORE WHERE YOUR DOLLAR BUYS MORE.

WHERE'S CHARLIE?

Just bumped into a new thrill . . . a mug of

A & W ICE COLD ROOT BEER

and good food

Call Your Orders To Take Out To 424

Pleasant Pioneers take jr. softball championship

Pleasant Pioneers' junior soft ball team climaxed a highly successful season Thursday of last week by winning the Wright county championship in their division with a thrilling 11-10 decision over the Woolstock Junior Stockmen in the 4-H tournament finals.

Throughout a campaign that started in June, the junior Pioneers lost but one game — that to the Vernon Victors. They gained the tournament finals with a decisive 23-7 win over the Dayton Dynamiters while Woolstock was taking the measure of the Vernon Victors.

Playing on their home diamond the Woolstock held the Pioneers to a 10-all tie in the first six innings of the seven inning finall game. In the top of the final frame, the Pioneers tallied once to chalk up the deciding run.

In their half of the inning, the Stockmen got the first two men on base — on an error and a hit — but Pitcher Douglas Pals then retired the next three batters in order. The losers' runners never were able to get beyond second, with the potential tying and winning runs on base.

The Pleasant Pioneers' senior team bowed out of the county play-offs Thursday morning when the senior Woolstock Stockmen blanked them 13-0 on a one-hitter. The Liberty Pathfinders trimmed the Iowa Hawkeyes to join the Stockmen in the finals. The championship game had to be called in the second inning on account of rain, with Woolstock holding a 1-0 lead.

One of the stars of the junior Pleasant team throughout the season was Norlene Pastour, sister of that fine pair of BHS athletes, Vernon and Dennis Pastour. Norlene played the shortstop position and earned the respect of all the Pioneers' opponents with the way she filled that difficult assignment.

Pitcher for the county champs during the entire season was Douglas Pals. Completing the battery was Jim Gabrielson, behind the plate. Regulars at the other positions were: Arlyn Boelman, 1st base; Eric Buseman, 2nd base; Daryl Suntken, 3rd base; Mark Moore, right field; Douglas Mennenga, center field; and Paul Hauge, left field.

Others on the junior Pioneers' roster were: Neil Gabrielson, Gail Gabrielson, Stephen Hinman, Donald Hinman, Dwight Hinman, Larry Zeiger, Sandra Zeiger, Mary Suntken and Jean Hauge.

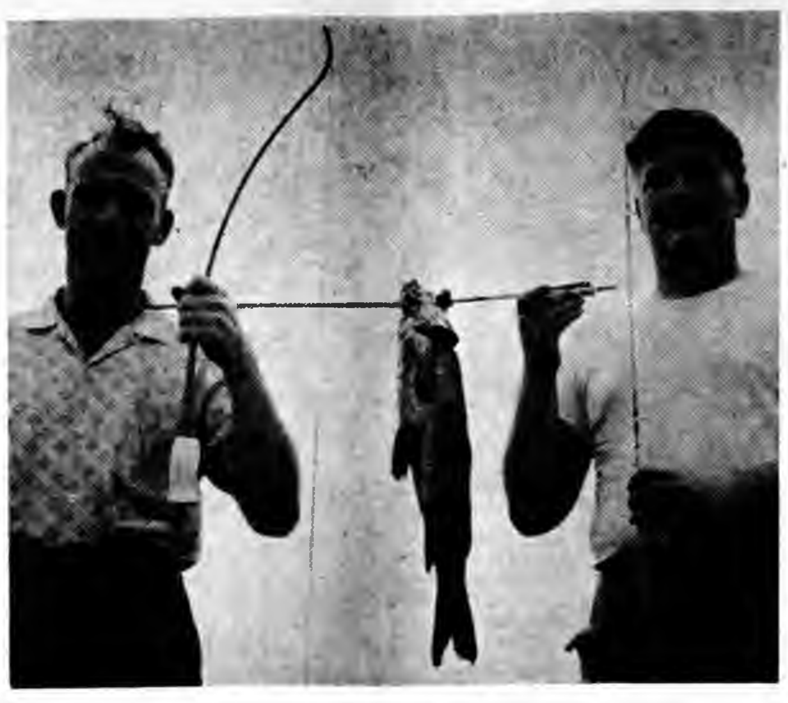

Fish for carp with bow-and-arrow

Piscatorial archery is the sport Kay Ketchum (left) and Alvin "Bunny" Halfpap, Jr., were indulging in when they brought this five-pound carp out of the Iowa river Thursday noon. Fishing with bow and arrow a short distance to the southeast of the Great Western railroad station, Kay spotted his finny prey by a water swirl and let his arrow fly. The cotter pin that attached the arrow to Kay's rod and spin reel pulled loose so the carp was completely unattached to the fishing gear. However, his course up and down the river was easily followed because the end of the arrow projected above the surface like a submarine periscope. To capture their catch, "Bunny" finally took off his shoes and socks and waded after the fish. When landed, some six or seven minutes after he'd been shot, the carp was still alive although the arrow had penetrated his brain through an eye socket and then ripped through his throat. This was the fifth carp Kay has brought-to-bank in this fashion (though the first that's had to be waded after).

Two experimental farms will hold joint field day

Wright county farmers will see plastic drain tile being laid and hear about its potential for Iowa on Thursday of next week at the joint experimental farm field days near Kanawha.

Aaron R. Bowman, county extension director, says the Clarion-Webster and the Northern Iowa Experimental Farm associations are holding a joint field day this year with a free meal at noon provided by the Northern Iowa Farm association. The program will start at the Northern Iowa farm near Kanawha at 9:30 a.m. Thursday with a plant-pest clinic.

One-dollar bills will be awarded to those who can "stump the experts" with a weed, insect or plant disease specimen to be indentified Malcolm Shurtleff, Harold Gunderson and E. P. Sylwester, extension specialist from Iowa State university, will be the "experts."

The morning program will feature new research ideas with emphasis on soybeans, stalk rot control in corn and weed control in corn and beans. The field day at the North Iowa farm was scheduled later than usual this year to give the farmers an opportunity to see different soybean varieties.

Harvey Thompson, Iowa State university agronomist, will discuss new developments in soybeans and compare the results of the varieties at the farm.

What's new in oats will also be discussed. The high-light of the noon program will be a talk on subsistence farming in Persia by W. E. Loomis, botanist from Iowa State university.

After lunch the group will move south to the Clarion-Webster farm to see the plastic tile laying demonstration. Next will come tours of the experimental plots featuring research on ammonium nitrate as compared with anhydrous ammonia, rock phosphate compared with superphosphate, and soil insecticides to control lodging in corn.

The soil insecticide to control lodging should be of special interset to Wright county farmers since there seems to be more than usual around this year, Mr. Bowman notes.

Rootworm and wireworm controls in corn will be discussed by Don Peters, entomologist from Iowa State university. He will show experiments at the farm where aldrin, heptachlor and toxaphene have been used at rates of one and two pounds per acre. Tests have also been run on the different methods of working the insecticides into the soil.

Frank Schaller, extension agronomist, will discuss continuous corn at the field day program, and John Pesek, also from Iowa State university, will discuss rock phosphate as compared to superphosphate as well as the effects of nitrogen.

The field day is open to any one who wishes to attend.

Rate of payment for wool support set for new year

A shorn wool incentive price of 62 cents per pound and a mohair support price of 73 cents per pound have recently been announced by the department of agriculture for the 1961 marketing year, which begins April 1, 1961.

Jack G. Masters, manager of the Wright county ASC office, points out that the 1961 price for wool is the same as for the first six years of the program, running from 1955 through the 1960 marketing year. The mohair price is up three cents from the 70-cent level during the first six years of the program.

Payments to producers under the 1961 national wool incentive program will follow the same methods as under the current program. Shorn wool payments will be equal to a percentage of each producer's cash returns from wool sales. The percentage will be that required to raise the national average price received by all producers for shorn wool up to the incentive price of 62 cents per pound.

Lamb payments to producers who sell lambs that have never been shorn will be made at a rate per hundredweight of live animals marketed to compensate for the wool on them on a basis comparable to the incentive payment per pound of shorn wool.

The payments for the 1961 marketing year will be made on shorn wool and unshorn lambs marketed during the period of April 1, 1961 through March 31, 1962. Payments will be made in the summer of 1962 following the end of the marketing year.

County ASC offices are now making payments for the 1959 marketing year. Under that program, the payment rate for shorn wool was 43.2 per cent, the percentage required to bring the average price up to the 62-cent incentive level. This results in a payment of $43.20 for every $100 received from the sale of shorn wool. The payment rate on unshorn lambs was 75 cents per hundredweight of live lambs marketed.

THERE'S NEWS IN THE ADS

★★★★★★★

THE PEOPLE'S CHOICE

To Credit of Republican Party . . .

Let's Tell the People! Instead of campaign talk and promises the Republican Party has accomplished things the Democrats just talked about for years and years without ever performing, even when they controlled both the White House and both branches of Congress.

Mightest defense forces in history.

Steadiest cost-of-living in recent times.

Record number of jobs, with highest pay.

First civil rights law in more than 80 years.

History's largest highway-building program.

The St. Lawrence Seaway, age-old dream, built.

Biggest Income tax cut in U. S. history.

Stopped Expansion of International Communism.

Ended Korean War, prevented other conflicts from developing.

Gave Atoms-for-Peace program to the world.

Put the United States into space exploration, launching 19 earth satellities and space probes.

Reversed 20-year trend to centralization of all power in Washington, D. C.

THIS MESSAGE brought to the voters of Wright county by The Republican Central Committee

YOU ARE INVITED TO SEEK OUR COUNSEL AS FREELY AS IT IS OFFERED.

Fulton Funeral Home
AMBULANCE SERVICE
BELMOND PHONE 243

Bubble-Soft Walking

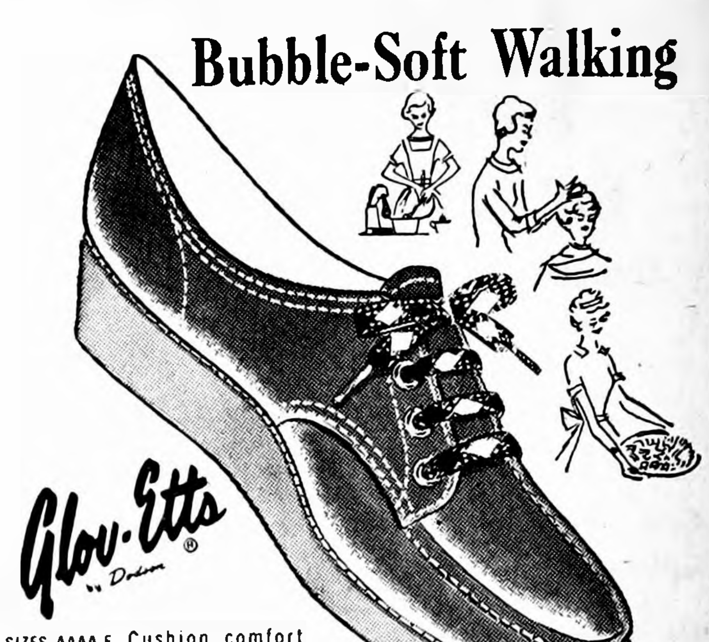

SIZES AAAA-E 4-11
WHITE AND POPULAR COLORS

Cushion comfort walking in these full wedgie crepe sole ties. Toe lined, soft glove leather uppers. Steel arch for extra support. $8.95

JOIN TED'S FAMILY SHOE CLUB
EVERY 13TH PAIR FREE

Ted's Shoe Store
Where Your Shoe Dollar Buys More

READY MIXED CONCRETE

for a smoother, better driveway

When you plan a new driveway or any project that calls for concrete, call on us. We deliver the mix you specify in the quantity you want.

BELMOND READY-MIX
PHONE 528

BEST THINGS IN LIFE ARE NOT FREE!!

Day dreams cost nothing. But it generally takes money to make them come true! Systematic saving is the surest way to get what you want out of life! Whatever form your particular day dream may take, the sooner you start saving for it, the sooner it can become a glorious reality. The time to begin is NOW!

● OTHER SERVICES ●
Safety Deposit Boxes — Night Depository Service
Bank By Mail — Checking Accounts

First State Bank
BELMOND — PHONE 216
Member Federal Reserve System

THERE'S NEWS IN THE ADS THERE'S NEWS IN THE ADS

SEPTEMBER SPECIAL

for back-to-school fun

COLORFUL PLASTIC
MAGNA LOCK NOTEBOOK

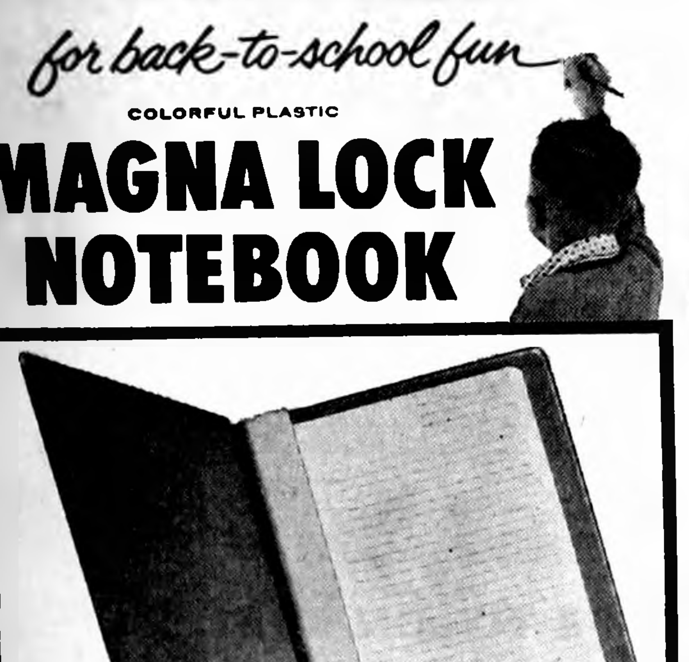

Regular $1.49 value now only 89¢ LESS FILLER PAPER

Package of filler paper Reg. 25¢, Now 17¢

- *Opens, closes magnetically—like magic!*
- *Finger-tip action! Just lift plastic fixture for easy adding or removing paper.*
- *Space for pencils inside plastic fixture.*
- *Heat-sealed plastic cover folds back for flat writing surface.*
- *Three colors—White, Aqua, Tan.*

Get your notebook today at your local

OUR OWN HARDWARE
"The Do it Yourself Store"
ELLIOTT HDWE. & APPLIANCES
"THE PLACE TO GO FOR THE NAMES YOU KNOW"
☎309 BELMOND, IOWA

WHAT ARE YOUR CHANCES for recovery under Chiropractic Care?

The following statistics, based upon studies reported by the Chiropractic Research Foundation, National Chiropractic Association, and by the Committee on Research, International Chiropractors Association, indicate results obtained under chiropractic care for a large variety of chronic conditions. The majority of these cases had already received prolonged treatment without success.

CONDITIONS	NUMBER OF CASES STUDIED	PERCENT WELL OR MUCH IMPROVED	PERCENT SLIGHTLY IMPROVED	PERCENT SAME	PERCENT WORSE
ALLERGIES	39	87.2	10.3	2.5	0
ANEMIA	65	81.5	9.2	7.7	1.6
ARTHRITIS	447	73.3	16.8	9.4	.5
ASTHMA	335	80.5	12.1	6.5	.9
BACK DISORDERS, GENERAL	1989	81.75	17.3	.95	0
BRONCHITIS	101	84.2	9.9	3.9	2.0
BURSITIS	28	89.3	7.1	3.6	0
CONSTIPATION	759	79.2	13.3	6.7	.8
DIZZINESS	51	86.3	7.8	5.9	0
EMOTIONAL DISORDERS*	350	85.5	8.0	5.5	1.0
GALL BLADDER DISORDERS	21	80.9	14.3	4.8	0
GENERAL TENSION	91	72.5	16.5	8.8	2.2
GENERAL WEAKNESS	23	87.0	8.7	0	4.3
GOITER	28	85.7	10.7	3.6	0
HAY FEVER	141	81.6	13.4	5.0	0
HEADACHES, NON-MIGRAINE	1641	83.2	11.1	5.1	.6
HERNIATED DISKS	1030	88.2	7.9	3.5	.4
HIGH BLOOD PRESSURE	316	73.0	9.3	6.4	1.3
INDIGESTION	133	89.4	4.5	5.3	.8
INSOMNIA	298	81.8	11.4	5.1	1.7
KIDNEY DISORDERS	83	81.9	3.6	9.7	4.8
LIVER DISORDERS	36	80.5	16.7	2.8	0
LOW BLOOD PRESSURE	91	73.6	17.6	8.8	0
LUMBAGO	1835	87.3	8.0	4.2	.5
MENOPAUSE DISORDERS	15	73.4	13.3	13.3	0
MENSTRUAL DISORDERS	269	81.8	11.9	5.9	.4
MIGRAINE HEADACHES	210	86.6	8.1	2.9	2.4
NAUSEA	15	100.0	0	0	0
NERVOUSNESS	1133	80.8	12.8	5.3	1.1
NEURALGIA	211	80.1	14.2	5.7	0
NEURITIS	333	86.4	6.4	7.2	0
PARALYSIS	144	68.8	20.8	8.3	2.1
PLEURISY	20	95.0	5.0	0	0
RHEUMATISM	136	77.2	14.7	8.1	0
SACRO-ILIAC DISORDERS	304	81.8	17.2	1.0	0
SCIATICA	791	85.0	9.4	5.1	.5
SINUSITIS	423	83.2	11.8	4.7	.3
SLIPPED DISKS	1000	86.7	7.9	3.0	.4
SPINAL CURVATURES	35	82.9	6.7	8.6	1.8
STIFF NECKS	208	93.2	4.4	2.4	0
STOMACH DISORDERS	274	82.5	13.1	3.7	.7
ULCERS	167	80.2	13.2	6.0	.6

Regardless of what your ailment is called . . . no matter how long you have suffered . . . Chiropractic care may be the exact answer to your specific health problem. Chiropractic succeeds many times after all other methods have failed.

DON'T WAIT! *Time is a friend of disease!*

This Information Is Supplied As A Public Service By The

HEALTH *is a NATURAL condition!*

Wright County Chiropratic Ass'n

Professional and Business DIRECTORY

VISUALINER
STEERING SERVICE
FRONT END ALIGNMENT
PHONE 328
LEN SHELDON Chevrolet Co.

Roy A. Henderson
LAWYER
Belmond, Iowa
PHONE 372

Dr. Paul A. Rietz Optometrist
Phone 379 for Appointment
Office In A. C. Hanson Building

Life Insurance
Equitable Life of U. S.
● MORTGAGE ● RETIREMENT
● EDUCATION ● PROTECTION
R. W. COURSON AGENCY

Blue Cross Blue Shield
—Representative—
GEO. T. CUMMINS
PHONE 685
BOX 216—GARNER, IOWA

TED ZOOK
GENERAL CONTRACTOR
Solar Windows & Doors
LaPax Awnings
Dial 287 Belmond, Ia.

Dr. W. W. Weisbrod Chiropractor
OFFICE HOURS
8 to 5 Mon. Through Sat.
Open until 9 Mon.-Wed.-Fri. Evenings
X-RAY and NCM
Office Ph. 6431—Res. Ph. 6437

BELMOND VETS' CLUB
OPEN DAILY EXCEPT SUNDAY 2:00 P. M. TO 11:00 P. M. VETERANS AND SOCIAL MEMBERS ONLY

Peter C. Daniels
Contractor
Phone 903

MISHLER
ROOFING & SIDING
Phone 600, Clarion

DIAL 472 OR 597 FOR
RUSS PORTER YOUR STANDARD OIL TANK MAN
PROMPT DELIVERY TO YOUR FARM OR
STANDARD OIL PRODUCTS

Get a Load of Extra Miles
STANDARD
STANDARD
AS YOU TRAVEL ASK US

Switch to Standard Gasolines with

Reduce your motoring costs with the built-in gas-savers in Standard Gasolines—

M₂P G additive removes deposits from dirty carburetor throats to give extra miles. It boosted Standard Gasoline mileage 6% in 2½ million test-miles of city-traffic driving!

BALANCED OCTANE stops gas-wasting knock at all speeds.

SPARK-PLUG REJUVENATOR in GOLD CROWN restores most misfiring plugs to fire. Switch to Standard GOLD CROWN Super-Premium or RED CROWN King-Size Regular.

M₂PG ...newest Built-In GAS-SAVER

m.p.g. means miles per gallon. Standard's M₂P G—named not for what it is, but for what it does—means more miles per gallon.

You expect more from STANDARD *and you get it!*

—LET US WORRY ABOUT YOUR CAR—
● GASOLINE ● LUBRICATION
● TIRE ● WAXING ● WASHING
Lloyd's Standard Service

GOODELL NEWS

MRS. BERNARD NOLTE

Last Thursday evening, Mr. and Mrs. Leonard Anderson and family and Mrs. Mary Anderson and Harold went to Kanawha and helped Mrs. Bill Walk celebrate her birthday.

Mr. and Mrs. Kenneth Boller and family attended the Gabrielson family reunion held Sunday at the shelter house at the swimming pool at Belmond.

Mr. and Mrs. Myron Waage and Mr. and Mrs. Eugene Waage were entertained in the Nico Waage home Sunday night at a birthday supper honoring Eugene's son Nicky.

Mr. and Mrs. Leonard Anderson and family visited Carl Prelipp at Kanawha Sunday evening after his release from the hospital.

Mrs. Anton Boller accompanied Mr. and Mrs. Bill Eimbrink to Hampton Tuesday where they visited Mrs. Ed Hughes.

Mr. and Mrs. Melvin Sorenson were weekend visitors of Rev. and Mrs. Donald Varce at Waukon.

Mr. and Mrs. Verdell Lunning of Forest City were visitors in the Edward Peterson home Wednesday evening of last week.

Last week Wednesday supper guests of Mr. and Mrs. Dale Brede were Mr. and Mrs. Richard Reed, Ricky, Vicky and Linda of Council Bluffs.

Mr. and Mrs. Francis Dahlstrom and children of Mason City were Sunday dinner guests of Mr. and Mrs. Nels Back. Mr. and Mrs. Ronald Kee and son of Gilmore City were Sunday afternoon and evening guests at the Back home. The occasion was the honoring of Mr. Back on his birthday.

Mr. and Mrs. Merlin Hanson took their niece, Susan Bates, to her home at Ruthven Saturday night, after a visit here this summer.

Mrs. Min Savogue entertained Mrs. Vinnie Hubbard and her daughter, Mrs. Bill Heginger, of Belmond and Mrs. Dan Miller Wednesday of last week.

Bob and Jean Cline visited from Wednesday of last week until Sunday with Mrs. Roy Cline at Crystal Lake.

Wayne Lein has narrow escape; buried by dirt

Wayne Lein was released from the Des Moines Lutheran hospital Monday and permitted to return home after suffering injuries in a near brush with death four days earlier at Des Moines.

He suffered a chipped shoulder bone and also an injury to one foot when dirt collapsed on him as he was working on a ditch-digging job. Tony Ennen of Belmond was also caught when the dirt slid, but was not completely covered as was Wayne.

A pipe forced through the dirt to where Mr. Lein was buried enabled him to breathe until he could be dug free.

He will spend a week or two recuperating at the homes of his sisters, Mrs. Edward Peterson and Mrs. William Sheriff, Jr., before returning to his job.

Goodellian wins on show animals

Forrest McClure, tenant on the Cashman farm just east of Goodell, has been enjoying good success in exhibiting his purebred Guernsey cattle at fairs this season.

At the Kossuth County Fair, Algona, he showed the senior champion bull, which was also picked as grand champion. In the class for bulls under two years old, they showed the junior champion and reserve grand champion.

Altogether, McClure Guernseys won six blue ribbons and three reds at Algona.

Showing at the All-Iowa Fair, Cedar Rapids, Mr. McClure's senior yearling bull was placed 3rd and he also had the 6th best three-year-old cow.

WSWS meets Friday with Florence Ruka

The WSWS will meet this Friday at the home of Florence Ruka. Mrs. Willis Anderson will give a report on the WSWS convention which she attended at Cedar Falls. This is Silver Tea month.

Mr. and Mrs. Henry Friesleben of Hampton were Sunday visitors of Mr. and Mrs. George Stille and family.

Mr. and Mrs. Arthur Carlson of Clear Lake were Sunday evening guests of Mr. and Mrs. George Stille.

Sunday evening, Mr. and Mrs. Donald Burk, Bob and Tommy returned from a vacation, sightseeing in the Bad Lands and Black Hills of South Dakota and at the cabin at Lake Okoboji. Mr. and Mrs. Marlyn Kuhlers did the chores while the Burks were gone.

Mr. and Mrs. Carl Green and family went to Marshalltown Sunday and attended a family dinner party held at Lloyd's restaurant honoring Mr. and Mrs. I. A. Mossman of Iowa Falls on their 60th wedding anniversary.

Mr. and Mrs. Alan Fuller and Kimberly took Mrs. Donald Shaw, Kathy and Carl to Creston to their home Saturday after having visited in the Cortland Luick home for the past week. The Fullers will visit with the Shaws for this week, while Alan works with the Larson Construction company of Guthrie Center.

Mrs. Clarence Juan was a weekend visitor of Mr. and Mrs. Mac Fuller. Mrs. Juan is teaching at Tama and Mr. Juan is teaching at Newton and they make their home in Grinnell.

Mr. and Mrs. W. R. Mossman and family of Grundy Center were Tuesday dinner guests of Mr. and Mrs. Carl Green. Joni Wolf of Marshalltown accompanied them.

Mr. and Mrs. William Janssen accompanied by Jay and Danny Janssen returned from visiting Mr. and Mrs. Wayne Irelan at Denver, Colo.

Mr. and Mrs. Harry Ruka and Mrs. Wilmer Hauge and girls returned Tuesday of last week from Ohio where they had visited Mr. and Mrs. Leroy Rhodeback at New Lexington.

Mrs. Dan Miller returned to her home Friday after having spent some time with Mr. and Mrs. Mell Ver Helst and family, after her return from the hospital. Mrs. Orville Shahan and Judy are at the parental Dan Miller farm for a visit now.

Mr. and Mrs. Merlin Hanson and family went to Dows Friday evening to the home of Benny Hanson where they visited Merlin's brother, Olin Hanson of Independence, Mo.

ST. MARY'S CHURCH

Rev. R. A. Ormsby, Pastor

Confession before early Mass.

Early Mass at 7:30 o'clock on the second and fourth Sundays of the month.

Late Mass at 9:00 o'clock on the first, third and fifth Sundays of the month.

GOODELL EUB CHURCH

Rev. Forrest Lay, Minister

Sunday school at 10:00 a.m.

Worship service at 11:00 a.m.

Thursday, Sept. 1 — Youth Fellowship at 7:30 p.m. at the church.

Friday, Sept. 2 — Choir practice at 7:30 p.m.

Sharyl Stille is visiting Mr. and Mrs. Max Dresbach at Mason City for a week.

Mr. and Mrs. Alvin Nolte and family of Taopi, Minn., were visitors Thursday afternoon of last week of Mr. and Mrs. Henry Nolte.

Mr. and Mell Ver Helst, Lester and Russell with Mr. and Mrs. Larry Langlitz and Leon of Burchinal were Sunday dinner guests of Mr. and Mrs. Ed Haupt.

Mr. and Mrs. Robert Sellers and family of Swaledale were Saturday evening visitors in the Bernard Nolte home.

Mr. and Mrs. Wilmer Gabrielson and sons returned Saturday from a vacation of sightseeing and fishing through Wisconsin and Minnesota.

Robert and Ellery Olinger of Clear Lake were Wednesday overnight guests last week in the home of their uncle and aunt, Mr. and Mrs. Earl Ver Helst and family.

Mrs. Mary Thomas and Mrs. Cora Ralston of Meservey were Sunday dinner guests of Lula Wilkins.

Mr. and Mrs. John Sheets and family of Woolstock were Sunday afternoon and supper guests of Mr. and Mrs. Jess Anderson.

Legion Auxiliary meets this evening (Thursday)

The American Legion Auxiliary meeting will be held at the home of Mrs. John Peterson this Thursday (tonight) evening with Mrs. Myron Trager as co-hostess.

Lula Wilkins entertains Busy Bee club at Hobo party

Lula Wilkins entertained the Busy Bee club Saturday afternoon at a Hobo party. Everyone was in costume and contests were held. Mrs. George Weese and Mrs. Glen Rosendahl and daughter were guests.

Legion Auxiliary requests the saving of coffee strips

The American Legion Auxiliary would like to remind folks to save Butter Nut and Folger's coffee strips and labels for the annual Christmas club.

Mr. and Mrs. Edward Halfpop accompanied by their granddaughter Kimberly visited Mr. and Mrs. Roger Halfpop and family at Mason City Monday night going especially to help Kris celebrate her birthday.

Wednesday of last week, Mr. and Mrs. Edward Halfpop helped Mr. and Mrs. Keith Halfpop and family move from Cedar Falls to Clarksville where Keith will teach social science.

Monday night visitors of Mr. and Mrs. Dick Barkema, Jr., and family were Mr. and Mrs. Gerald Van Buskirk and family of Scarville.

Mr. and Mrs. Earl Ver Helst and family visited Saturday evening with Mr. and Mrs. Pat Bridges at Dows.

Warner Butts and Albert Schlichting of Clear Lake left Friday for a few days' fishing in Canada.

Bill Butts took his sister, Olive, to Fairmont, Minn., Saturday where she will resume her teaching.

● Belmond Locals

Mrs. Alfena Nelson of Hayfield, Minn., visited from Monday until Thursday of last week with her brother-in-law and sister, Mr. and Mrs. Otto Tegland.

Mr. and Mrs. Otto Tegland and her sister, Mrs. Alfena Nelson of Hayfield, Minn., attended the fair at Eagle Grove on Tuesday of last week and were dinner guests in the Marson Anderson home.

Janie Hickman of South Bend, Ind., who was en route to San Francisco, Calif., spent a few days last week visiting in the L. B. Oberhauser home.

PLANNING
A
SALE
CALL...
A. J. (ANDY) MILLER
FOR AUCTIONEER
AND SALE SERVICE
Phone Residence 8162
Belmond Sale Barn 7651

POLLITT
Glass and Radiator Service
OPERATED BY HAROLD AIGLEY AND ARDELL KADUCE
WILL OPEN
Tuesday, September 6th
IN THE MURRAY BUILDING
ON WEST MAIN STREET
JUST ACROSS THE HIGHWAY FROM
Pollitt D-X Service
WHEEL ALIGNMENT PHONE 567 BRAKE SERVICE

BEFORE YOU BUY
A LOT and BUILD
IT IS TO YOUR ADVANTAGE
TO CONSIDER OUR OFFER
Building Lots
LOCATED IN O'LARRY'S
FIRST ADDITION TO BELMOND
Adjoining The Swimming Pool on the East and on South Side of 1st St. SE
NOW FOR SALE
WATER–SEWER–GAS AVAILABLE
You May Purchase the Lots from the Firm's Below — Who Will Also Build Your New Home For You If You Wish. These Firms Are Prepared To Take Your Present Home In Trade and Provide Financing.
CONSULT WITH US TODAY!
Neil Flanagan R. W. Courson
Phone 391 REALTORS Phone 451

SUPERSWEET
FEEDS
Protein
Higher In Animal
G O
F-U-R-T-H-E-R
Sold by
GREEN
Elevator Co.
Goodell
Phone 58461

DON'T FUSS
EAT WITH US
AT THE
Town House Cafe
"Where it is a pleasure
to serve you."

Winter Is Just
Around the Corner
Cash and Carry Specials...

Highest Quality Exterior House Paint Reg. $6.50 $5.58 gal.	MINNFLO Int. Paint Reg. $6.25 $4.98 gal.	RED Barn Paint Reg. $4.05 $3.50 gal.
DO YOUR CEMENT WORK NOW AND SAVE $1.15 sack	Steel Posts 6-ft. T's 98¢ 6½-ft.–$1.08	American Made Barb Wire 80 RODS $7.25 spool

¼" PLYWOOD—10c sq. ft.
2x4's and 2x6's—$10 cwt.
1x6 Sheeting—$10 cwt.
Above prices limited to stock on hand.
Are You And
Your House Ready
LET US HELP!
Spahn & Rose Lbr. Co.
Phone 250 "One Piece or a Carload" Claude Smith, Mgr.

Gold Medal FLOUR 50 lb. bag $2.99
QUART CAN AEROWAX ....49¢
CHARCOAL BRIQUETS, 10 lbs. ..69¢
BUTT'R TOPP Angel Food Cakes each 39¢
Gerber's Baby Food 10 for 89¢
FOLGER'S COFFEE 2 lb. tin $1.19
RC COLA 6 Pack 16-oz. Bottles 39¢ plus deposit
MRS. CLARK'S Salad Dressing, qt. ...49¢
CANNON 51G 15D NYLONS, pair ....69¢
BLUE STAR Potato Chips, twin pak 49¢
ONE-A-DAY Vitamins, 60 for $1.96
BELMOND CREAMERY BUTTER lb. 63¢
ELSHEIMER'S WIENERS... BIG BOLOGNA... 39¢ lb
BEEF Chuck Roast, lb. ....53¢
BABY BEEF LIVER, lb. ....39¢
FRYERS Whole each 79¢
SEE US FOR NICE SELECTION BEEF QUARTERS
WE SELL ONLY THE BEST GROUND BEEF 3 lbs. $1
FRESH FRUITS, VEGETABLES
SWEET SEEDLESS GRAPES 2 LBS 29¢
RED JONATHAN APPLES 2 LBS 39¢
WISCONSIN RUSSETS 10 LBS. 49¢
CRISP GREEN CABBAGE 10¢ HEAD
SALE FROZEN FOOD
SNOBOY ORANGE JUICE 5 6-OZ. CANS 89¢
NOTICE—WE WILL BE CLOSED LABOR DAY—MONDAY
HAIRCUTS ARE $1.00 IN GOODELL
Prices In This Ad Good Through Sat., Sept. 3
OPEN WEDNESDAY & SATURDAY EVENINGS
GOODELL GROCERY
AND LOCKERS
BUTCHERING–PROCESSING
ABC

POP 7-UP or COKE — King Size 6-Pack — 39c plus dep. — Free Samples FRIDAY and SATURDAY

PIE MIX Wilderness Cherry, Apple or Peach — 3 Cans 89c

BUNS Hamburger or Hot Dog — Pkg. of 8 — 19c

CAKE MIX All Betty Crocker Layer Cake Mixes — 3 FOR 89c

BETTER MEALS
build BETTER FAMILIES
Your Savings are in the Bag!

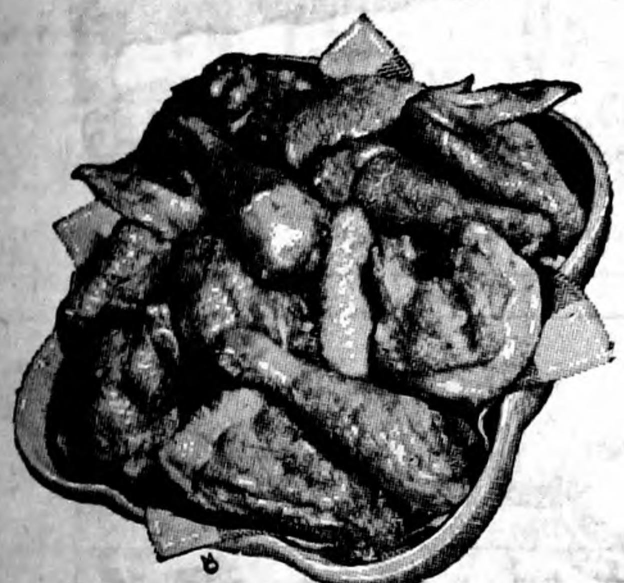

WILSON'S CERTIFIED—THE BEST

FRYERS Whole Each 79c

CUT UP each 89c

Dubuque Canned **PICNICS** 3-lb. can $1.79

GUS GLASER'S

Wieners 2 lb. bag 69c

SQUARE LUNCHEON **LOAF** 49c lb

SMOKED PORK **CHOPS** 69c lb

BRITT—RING **Bologna** 59c lb

LONGHORN **CHEESE** 49c lb

SALAD MATE **Salad Dressing** Qt. Jar 29c

Gold Medal **FLOUR** 10-lb. Bag 89c

SUGAR 10-lb. Bag 98c

VAN CAMP'S **PORK & BEANS** 4 No. 2½ Cans 89c

DILL PICKLES Qt. Jar 29c

Ice Cream Briardale All Flavors ½ Gal. 49c

CABBAGE 10c head

HEAD **Lettuce** 2 FOR 37c

FOLGER'S Reg. or Drip **COFFEE** lb. 59c

GWC **PEAS** 6 303 Cans $1

GWC **CORN** 6 303 Cans $1

Hunt's **APRICOTS** 4 2½ Cans $1

SNACK LUNCH MEAT 12-oz. can 39c

Stuffed **OLIVES** No. 10 Jar 29c

Baking Cup **PAPERS** Pkg. of 80 10c

Hi-C ORANGE 4 46 Oz. $1

Holsum or Butt'r Topp White **BREAD** 6 16-oz. loaves $1

BANANAS lb. 10c

RUSSET **Potatoes** 10 lbs. 49c

WEALTHY **APPLES** 3 lbs. 49c

CANTALOUPE 4 JUMBO FOR 89c

FROZEN POLAR **VEGETABLES** 5 FOR 89c

Snowcrop Frozen **ORANGE JUICE** 5 6-OZ. CANS $1

Del Monte **CATSUP** 6 14-oz. Bottles $1

BAB-O 10c CAN

Campbell's **Tomato Soup** Can 10c

Red Dot or Blue Star **Potato Chips** Twin Pack 49c

CLIP THIS COUPON
Coupon Good Thurs., Sept. 1, 1960
Coupon No. 11
GOOD FOR
STAINLESS STEEL KNIFE
With $3.00 Order or More
(SIGNED)
VOID AFTER SEPT. 7, 1960

PRICES ARE GOOD THRU WED., SEPT. 7TH

ASSOCIATED GROCERS OF IOWA AG MEMBER FOOD STORE
Assoc. Grocers
Of Iowa
● HOME OWNED
● HOME OPERATED

P & G Super Market
BEST MEATS IN TOWN
BELMOND, IA.

Lee of Humboldt wins Boone Valley golf tournament

George Lee of Humboldt was winner of the annual Boone Valley Golf association tournament Sunday at Webster City, which had to be settled on the basis of 18 holes of championship play because of a mid-afternoon cloudburst. Lee followed an opening 34 with a 37 for a one-under-par 71.

Fred Gordon, a former Boone Valley titleist, had a first-round 35 but finished with a 40. Another Clarmond entry, Lyle McConaughey of Clarion, tied for second in the championship flight with a 37 36—73 but John Ostland of Webster City took the runner-up prize on a cut of the cards. Jeff Birdsell of Hampton was fourth with a 74.

Three other golfers shared fifth place with Gordon, Jack Daniels and Rollie Holkan of Webster City and Eric Sime of Humboldt, Daniels winning 5th-place prize on a draw.

Clarmond Country club finished third in the team standings, six strokes over Webster City's 376 total for five men. Humboldt was second with a 377. Making up Clarmond's 382 score were McConaughey's 73, Gordon's 75, a 77 by Pat Gallagher, 78 by Clark Holthaus and 79 by Dick Brady.

Though no Clarmond club-swingers were able to place in the title flight they won their share of prizes in the lower flights.

Clark Holthaus was fourth in the 1st flight with his 78. Frank Middleton won the 2nd flight with an 80 and a fellow Clarionite, Bill Wright, was fourth with an 81.

Jim Havens, Belmond, took third in the 3rd flight with an 85 and Leon Root of Dows had fourth with the same score. Ben Birdsall, Clarion, got the runner-up prize in the 4th flight with an 86.

Two Belmond golfers placed first and second in the 5th flight with 90's — Arlo Stoltenberg and Jim Mariga; and Bill Young of Clarion was fourth with a 91. Paul Dorr, Belmond, took the 6th flight with a 94 and Howard Kudej of Kanawha was runner-up with a 95.

Eagle Grove was awarded the Boone Valley tournament for 1961.

HOSPITAL NOTES

Craig Toftey of Kanawha entered Aug. 23 as a medical patient.

Bonita Jean Sankey entered Aug 24 for surgery.

Carl Prelip of Kanawha entered Aug. 24 as a medical patient.

Robert Provorse of Kanawha entered Aug. 24 as a medical patient.

Charles Daniels entered Aug 26 for surgery.

Mrs. Tom O'Donnell entered Aug. 27 as a medical patient.

Mrs. Stanley Denger of Dows entered Aug. 28 as an accident patient.

Mrs. G. Robert Erickson of Kanawha entered Aug. 29 as a medical patient.

Charles R. Erickson of Kanawha entered Aug. 29 as a medical patient.

John Jones entered Aug. 30 as a medical patient.

O-KI-HI GROUP

Members of the O-Ki-Hi Camp Fire group, whose leaders are Mrs. Gerald Kintzi and Mrs. Roy Carwell, last Saturday enjoyed swimming at Luick Pool along with baseball on the pool grounds and a cook-out at the shelter house.

Each of the Camp Fire Girls brought a guest as follows: Jill Stoffer was present with Roxy Stoffer, Barbara Pals and Beverly Pals, Kristin McNeal with Jeanne Clarke, Cindy Cox with Jane Carwell, Judy Walrod with Diane Shobe, and Kathy Proeger with Diane Hopkey.

The event earned members of the group an award toward their Fire-Maker rank.

Roxy Stoffer,
Secretary

ROOMS
HARD TO HEAT?

IF SO, Switch
To GREEN COLONIAL HEATING

Enjoy the same heating comfort in every room with Green Colonial. Superior engineering makes Green Colonial home heating evenly balanced throughout your entire home. Contact the authorized dealer below right away for oil, gas or coal heat.

KINSETH
Plbg & Htg
PHONE 7421

GREEN COLONIAL HEATING & COOLING

3 Belmond women choose Kanawha celebration queen

Three Belmond women chose the "Queen" who will reign over Kanawha's Youth Activity Celebration, which is to be held on Labor Day. Last Friday night, 15 candidates for the "Queen" title were interviewed and judged by Ethel Brunes, Mrs. L. B. Oberhauser and Mrs. Pat Gallagher.

Identity of their choice will not be revealed until 8:30 o'clock Monday, when Her Royal Highness will be crowned.

The coronation is but one of the highlights of this annual celebration, which serves to raise funds for Kanawha's summer recreation program. Opening event is a parade at 10:00 a. m., which will have as its theme "Television and Radio Programs."

A full-day schedule of events will conclude with a teen-age dance at the Kanawha Odd Fellows hall at 8:30 p.m.

Adolph Ehresmann and Jerry Kaduce end boot training

SAN DIEGO, Calif. (FHTNC) — Jerry D. Kaduce, son of Mr. and Mrs. Theodore Kaduce, and Adolph Ehresmann, son of Mr. and Mrs Frank Ehresmann, both of Belmond, graduated from recruit training Aug. 19 at the Naval Training Center, San Diego, Calif.

The graduation exercises, marking the end of nine weeks of "boot camp," included a full dress parade and review before military officials and civilian dignitaries.

In nine weeks of instruction, the "raw recruit" is developed into a Navy Bluejacket, ready for duty with the fleet.

OBITUARY

MRS. ALMA GARDALEN

Alma Josephine Hanson was born Dec 22, 1890, to Andrew and Gunda Hanson, near Kanawha. When she was 13 years old she moved with her parents to Belmond. On Dec. 18, 1917, she was married to Melvin Gardalen. They lived on several farms in the Dows vicinity before retiring in 1951 and moving to Clarion. They later moved to Renwick, where Mrs. Gardalen was living at the time of her death.

She passed away at the age of 69 years, eight months and 15 days. Funeral services were held Aug. 18 at Eyler Funeral Home, Clarion, Rev. Norman Johnson of Renwick officiating.

Surviving in addition to her husband are Mrs. Gardalen's three children, Orval of Dows, Opal (Mrs Richard) Ross of Sauk Centre, Minn., and Kenneth of Alexander; also 11 grandchildren.

Additional survivors are Mrs. Gardalen's brother, Ole Hanson of Goldfield; and three sisters, Louise Lonning of Mason City, Matilda Bamford of Belmond and Mrs. Nellie Johnson of Kanawha.

Belmond Locals

Mr. and Mrs. Charlie Davidson of Clarinda visited Sunday afternoon at the Glenn Baker home.

Neoma Johnson, daughter of Mr. and Mrs. Talferd Johnson, left Sunday for Minneapolis, Minn., after a short visit here. She will teach at St. Louis Park school in Minnesota.

Mr. and Mrs. Virgil Jeffrey and son Jim of Cuba City, Wis., were guests Friday and Saturday in the Jelto Beenken home.

Mr. and Mrs. C. C. Christie visited a week ago Sunday with friends in Marshalltown.

Mr. and Mrs. Paul Alphs and children of Thompson were dinner guests Sunday at the Joe Brooks home.

Mr and Mrs. Frank Quigley and Mr. and Mrs Clifford Johnson were Sunday dinner guests of Grace and Pat Quigley at Fort Dodge.

Gloria Arends, daughter of Mr. and Mrs. Henry Arends, returned last week from Laramie, Wyo., where she had attended summer session at the University of Wyoming. She began her teaching duties in the Clarion school this week.

Oliver Goodwin spent the weekend at Lake Okoboji attending the 88th M. P. reunion. He enjoyed seeing some of his army buddies.

Mr. and Mrs. Harley Kaufman and their son and daughter-in-law, Mr. and Mrs. Lester Kaufman, all of Iowa Falls, were Sunday dinner and supper guests in the Mrs. Louise Johnson home.

Mr and Mrs. B. D. Roseth, Paul and Douglas of Cincinnati, O., left Monday morning for their home after spending 10 days with relatives and friends.

Mr. and Mrs. Don Stoffer and girls spent several days last week visiting at the Richard and Henry Eide homes in Redfield, the Harland Eide home at Adel and with George Stoffer at Oskaloosa.

Mr and Mrs. John Warren, Billy and Bob of Des Moines were Sunday over night guests at the home of his aunt, Mrs. Glenn Baker. The Warrens were en route from Lake Vermillion, Minn., where they had spent the summer at their island home. Mr. Warren teaches in the Des Moines school system.

COMING EVENTS

WEDNESDAY, SEPT. 7—

Priscilla club will meet at the swimming pool shelter house at noon for a pot luck dinner.

MARKING ANNIVERSARY

Mr. and Mrs. Albin Tomson will be guests of honor of their children at an open house celebrating their 45th wedding anniversary Sunday at their home at 303 5th street NE. Relatives and friends are invited to call between the hours of 2:00 to 5:00 and 7:00 to 9:00 p. m.

Belmond Locals

Betty Dannewitz of Denver, Colo., spent last week visiting in the parental M. B. Dannewitz home.

Bunny McKinneey will leave Monday for Omaha, Neb., where she will attend Omaha Baptist Bible college.

Mrs. Ed Wilde of Hillside, Ill., and Mr. and Mrs. Carroll Wilde and children of Wooster, O., visited a couple days last week at the H. E. Hammond home and with other relatives.

Mr and Mrs. William Guthrie went to Grand Marais, Minn., Sunday to spend a week with Mr. and Mrs. Harley Rummell.

Mrs. Ella Pierce left Friday for Fort Dodge to visit her sisters, Mrs. H. H. Waller, Mrs. Minnie Lawson and Mrs. C. H. Daddell, and then will go to Manson to visit another sister, Mrs. Gertie Widlund. She will be gone several weeks.

Mrs. Frank Peterson of Rockford, Ill., Mrs. Dawes Tatum and daughter Nancy of Nora Springs and Mrs Wynt Watt and son, Dwight of Sheffield visited Thursday afternoon in the W. A Cramer home.

Mr and Mrs. W. H. Engel and Joan of Fort Worth, Tex., Mr. and Mrs. Edgar Sybilrud of Long Beach, Calif., and Mr. and Mrs. L. M. Becker of Dubuque were guests the past week in the Dr. A. M. Larson home, coming especially for the Larson-Long wedding.

Rev. and Mrs. Julius Brandt and family returned Wednesday of last week from a two-week vacation with friends and relatives in northern Minnesota and Canada.

Mr. and Mrs. Kenneth Johnson and family of Des Moines were weekend guests in the Talferd Johnson home.

CLASSIFIEDS—

More Classifieds on Back Page

FOR SALE — 3 to 4 lb. fryers; 75c alive, $1.25 dressed. Virgil Waddingham. Phone Klemme Luther 7-2316. g48t1*

FOR SALE — Freezer — upright 14-foot capacity — Westinghouse. Iowa Elec. Light and Power Co., Garner, Iowa. g48t6

FOR SALE — All wool rug, two-tone grey; 7½ ft. x 12 ft. Very good condition. Call 7661. g48t1

FOR SALE — Used upright 20- BTU gas wall heater — suitable for large room or office. Priced right. See Madsen's Plumbing and Heating. g48tf

FOR SALE — Tomatoes. Mrs. Ed Crotty, phone 8245. g48t2

FOR SALE — 3 male puppies, 8 weeks old — cross between Toy Terrier and Chihuahua. Call 524 g48t1

WE HAVE tap dancing and ballet shoes for sale at Ted's Shoe Store. g47t3

FOR SALE — Used lumber, all dimensions. Call Aeiko Blau residence. Meservey 358-4168. g47t3*

FOR SALE — 6 room modern home, gas heat, carpeted, garage, block off Main. Call or see Gene Sturgeon, Dows, or Mrs. Duane Jenison, Belmond. g47t2*

FOR SALE — Used refrigerator. Phone 6621, Jack Williams. g47tf

FOR SALE — Three-bedroom home. Ideal for income property. Excellent condition. Available in 30 days. Ralph Jenison, phone 363 g47t3*

FOR SALE — A six-room modern home, including three bedrooms, enclosed porch and garage. This house is in very good condition. Located 5½ blocks north of Main street. Price $8,500. Call A. C. Hanson Agency for further information. g47tf

FOR SALE — Tomatoes. H. R. Bayliss, phone 7387. g46tf

FOR SALE — red or white barn paint at special price of $2.49 per gallon while it lasts. Jim's Paint and Wallpaper Store. g44tf

FARMERS — we carry a complete stock of animal and poultry veterinary needs at Nolan Rexall Drug g35tf

FOR SALE — Thick scratch pads— 10c each — 3 for 25c. Belmond Publ. Co g22tf

GOING TO BUILD a new home? Then investigate "Home-Way" and "Prairie Lady" the finest homes in the midwest. Economical, too. Get full information now. Write, see or telephone 992. John Van Gerpen, Belmond. g43t6*

EVERY HOME AND office needs a desk stapler. Markwell and Bostitch are both good staplers and can be used as tackers. Sold at $2.50 and $2.65 each at the Belmond Publ. Co. office. g22tf

FOR SALE — A six room modern home including garage located on pavement near the business district. Price $6,950.00. Call A. C. Hanson Agency. g43tf

FOR SALE — A seven room modern home including a garage located on paved street near the business district. Price $6,950.00. Call A. C. Hanson Agency. g43tf

BEST VALUE IN ARTIFICIAL Breeding. North Iowa Breeders service award winners. For service, call 506 Belmond or 123 Kanawha. Lester Anderson, Technician Manager 9 years continuous service g27tf

DESK BLOTTERS for sale at the Belmond Independent office. g27tf

FOR SALE — 160 acre Wright county farm, all tillable, good producer; good buildings — to settle Peter P. Swenson Estate. See Percy A. Swenson, Belmond, Ia g25tf

FOR SALE — Schwinn bicycles, new and used. Oliver Goodwin, phone 337 g5tf

MIMEOGRAPH paper for sale. Bel-mond Independent. g22tf

FOR SALE — Wedding announce-ments and invitations; 100 genuine Heliograved (not to be confused with engraving) from $12.30. Let us show you our complete line of wedding books and stationery. Belmond Publ Co g43tf

TYPING PAPER for sale at the Belmond Independent Office. 500 sheets for $1.05 plus tax g22tf

FOR SALE—New aluminum doors and windows, fiber glass awnings. Free estimates. Ted Meyer and Sons Contractor. Dial 914 g37tf

FOR SALE — personalized napkins for weddings, parties, anniversaries. Thank you notes, personalized stationery, playing cards and matchbooks. See samples at the Belmond Publ Co g22tf

Farmers — 1 shot of Rovac or Am-vac vaccinates against Hog Cholera. Lowest cost insurance a farmer can buy. Nolan Rexall Drug. g37tf

DALE SAYS — one shot does it when you use ROVAC for hog cholera. Sold at Kessler's. g27t21

For Rent

HOUSE FOR RENT — 2-bedroom nicely located modern home with garage. Neil Flanagan, Realtor. Phone 391. g48t1

FOR RENT — Rooms, comfortable and pleasant. Call 283, Mrs. Selma Griesy. g48t3

FOR RENT — Downstairs apart-ment;204 2nd Ave NE, Blenda Ahlstrom, phone 7277 g48t3

FOR RENT — 2-bedroom furnished apartment; including automatic washer, dryer. In Kinseth Apartments. Call Kenneth Kinseth. g47tf

FOR RENT — Furnished apart-ment. Phone 395, Don Smith. g45tf

FOR RENT—Apartment, heat and water furnished. Mrs. J. H. Leebrick, Belmond. g44tf

FOR RENT — Garage near school-house. Phone 6607. g48t2*

FOR RENT — Spaces for trailers, by day, week, month or year. John Van Gerpen. g44t6*

FOR RENT — Modern apartment. Phone 324, Bill Dempsey. g39t9*

FOR RENT — 4 room and bath apt. in Courson bldg. Available now. $40 per month. See R. W Courson Agency. g28tf

FOR RENT — Vet's Memorial Hall [illegible] floor available for all occasions, dining room. Call 275 to make reservations g41tf

FOR RENT — Office space former-[illegible] Western Auto Store. Vacant now. Immediate possession. Low insurance rate $1.10 per $1,000. R. W. Courson Agency. Phone 451 g32tf

Wanted

WANTED—Married man for year-around farm job. See Dwight Tyrrell. g48t1

WANTED — high school boy, must be 16 to work before and after school, Saturdays at Independent. See Duane Anderson. g48t1

WANTED — Man, now employed, that needs and wants more salary. If you can qualify, $115 week is yours. Age 23 to 40 with good car necessary. Write Box 273, Garner, Ia g48t3

WANTED — Man for general store and produce work. No experience necessary; we will train. W. P. Aldinger, Alexander, phone 44381. g48t1

WANTED — Experienced farm hand for day work. John Henn, phone 8262. g48t3*

EARN FAR BETTER than average income — steady every week of the year as a Rural Watkins Dealer in nearby established locality. Write for personal interview — no obligations. Dale Doughan, 860 W. 3rd St., Britt, Ia. g48t2*

WANTED — Old live barn pigeons, 20c each. Truck will be through on Sept. 15. Write how many, and give directions to your place, to P. I. Noteboom, Orange City, Ia. g48t1

WANTED — Man to help finish out season's work at Belmond Ready Mix plant. See Lewis R. Formanek g48t1

WANTED — Capable woman to stay with elderly lady in Belmond nights. If interested, write Belmond Independent. g48t1*

Miscellaneous

STORM WINDOWS repaired—new glass installed — phone 309. Walrod's Appliance Repair Service. g48t6

PIANO LESSONS — Call 283 for information and appointment. Mrs. Selma Griesy. g48t3

KEYS MADE while you wait. Walrod's Gun Shop. 216 River Ave. S g45tf

SPECIAL SHOWING Thursday, Sept. 1, of imported and domestic woolens for Custom Suits, Topcoats and Sports Wear by Ed. V. Price & Co. at Thompsen & Keleher, Clothiers. g47t2

FREE ESTIMATES on any painting and decorating job, city or farm property. Call for Jim Cairns, Jim's Paint and Wallpaper Store. g44tf

TIME TO CHECK over storm doors and windows for needed repair. We repair them. Phone 590 if you wish us to pick them up. Belmond Hardware. g48tf

Business Services

WINDOW GLASS, storm sash re-pair at Gambles. g51

ELECTROLUX — Sales and Ser-vice. George Flurer, phone 275J, Clarion. g43tf

WE WILL SERVICE and repair your sewing machine, any make. Win's Watch and Sewing Machine Repair Service. Phone 6667. g9tf

BRING YOUR WATCH to Win's for dependable repair service.

EXPERT APPLIANCE Service. Small or large units. Phone 309. Walrod Appliance Repair Service. g5tf

YOUR DOCTOR'S prescription ex-pertly compounded by Don Nolan, prescription druggist at Nolan Rexall Drug g37tf

CAR RADIO SERVICE — Here is the place you can bring your radio troubles. Prompt and efficient. JUST DARN GOOD SERVICE. Our eighth year here. Belmond T. V. g37tf

Cards of Thanks

We wish to say "Thank-you" to relatives and friends for cards, flowers and food and for the sympathy shown towards the family during the illness and death of Dick Wessels. We also wish to thank the ministers for their visits and the doctors and hospital staff. Mrs. Dick Wessels and family. 48t1*

I wish to thank my friends and relatives for all the kindnesses shown me during my stay in the hospital; also I wish to thank the blood donors, the doctors and hospital staff for their care and Rev. Brandt for his visits and prayers. Mrs. Mike Halfwassen. 48t1*

We, the Pleasant Pioneers, wish to thank the auctioneers and all who bought hogs, sheep and calves from us at the Eagle Grove Junior District Fair. Marilyn Suntken, reporter. 48t1*

In Memoriam

In memory of Annette Swenson who passed away Aug. 29, 1956.

No! not cold beneath the grasses
Not close-walled within the tomb;
Rather in our Father's mansion,
Living in another room.
Shall we doubt our Father's mercy?
Shall we think of death as doom?
When we know Annette is happy
Waiting in another room.

Mr. and Mrs. Sidney Swenson and family. 48t1

FOR RENT
Garden Tillers and Power Mowers
POLLITT
D-X SERVICE
29tf

GET OUR
EGG PRICES
DAILY AT 12:55
EXCEPT SAT. & SUN.
ON
KSMN—1010 ON YOUR DIAL
IT WILL PAY YOU TO LISTEN.
FOR QUALITY EGGS... DURING ANY SEASON
1. Gather Often
2. Keep in Cool and damp place
3. Feed Good Feed.
HENSEL BROS.
PRODUCE
Alexander—Belmond
PHONE 7581

BEFORE YOU
BUY CARPET
SEE THE
Magee Line
from $4.85 sq. yd.
A complete line of
Fabrics, Colors, Patterns
Johnston
FURNITURE
Phone 7812

FOR SALE
A 154 acre improved farm located in Pleasant township, mostly Clarion and Webster soil. Price $375.00 per acre.
Albert C. Hanson, Referee

CHECK YOUR STORM WINDOWS
Call Bill Walrod
If They Need New Glass
PHONE 309
Walrod's Appliance Repair Service

Anthony's
C. R. ANTHONY CO.

SENSATIONAL SEPTEMBER DOLLAR DAYS
Thursday, Friday and Saturday

Close-Out Group Men's
Sport Shirts
$2
Choose from favorite patterns and colors in long or short sleeves. Extra fine quality fabrics that are easy to care for. Hurry for yours, they will go fast at this special low price

SEAMLESS
Nylon Hose
First quality, 400 needle, 15 denier "Micro-film." Reinforced toe and heel. Popular shades for fall. Sizes 8½ to 11.
75c PER PAIR

New Fall
COTTON FABRICS
3 Yards $1
Brand new fall colors and patterns that require little or no ironing. Extra fine quality cottons you'll use in so many ways. Doubled and Rolled 10 to 20 yard pieces.

58 Inches Wide—1 Yard Long
Skirt Lengths
Lovely plaids, Tweed effects and solid colors. Enough to make one skirt. Choose from fabrics of all wool or nylon and wool. Make it yourself, sew and save.
$2 ea.

Special Purchase For Dollar Days
Ladies' Smart New Fall
COTTON DRESSES
- Woven Ginghams
- Cupioni
- Provincial Prints
- Lovely Styles

$5
One of the prettiest selections you have ever seen and only $5 too. Every dress expertly made of fine quality cottons in fall's newest and most popular colors, patterns and combinations. Plan now not to miss this super dollar day special. Sizes 7-15, 10-20 and 14½-24½.

Pima or Oxford Cloth
White Shirts
2 for $5
No-iron Pima Cotton with convertible cuffs or Oxford cloth with button down collar. First quality, well made to compare with more expensive shirts. Sizes 14-17

Ladies' Luxurious Quilted Top
RAYON PAJAMAS
SIZES 32 - 40 → SALE PRICED
$2
You will buy these for yourself, you'll buy for gifts. Screen printed mandarin coat, quilted with lurex thread. Solid color rayon tricot pants with elastic waistband. Choose from White, Black, White/Coral or White/Aqua. Very smart and oh so comfortable to wear. Thrifty priced too.

Close-Out Group Men's
Summer Slacks
$4
Popular styles, patterns, colors and fabrics any man will like. Superbly tailored in every detail to give you the utmost in looks and wear. Values up to 8.95. Sizes 28 to 42.

First Quality - 51-15
Nylon Hosiery
Special dollar day value. First Quality full fashioned nylons in favorite shades for fall. Sheer 51 gauge, 15 denier. Sizes 8½-11.
3 Pair $1

Shadow Panel Cotton Slips
4 gore style with eyelet embroidery trim on top and bottom. Shadow panel front. Extra well made, adjustable shoulder straps. Superbly made of soft, smooth, long wearing cotton.
Size 32-44 $1

No dry cleaning ever — No Ironing
Fiberglas Drapes
$4 Per Pair or 2 PAIR FOR 7.50
Famous "Fruit of the Loom" quality and just look at this low price. Solid color, ready made, ready to hang. 44 inches by 84 inches with 4 two-finger pleats. 2 inch bottom hem, 1½ inch side hem. Choose from champagne, pink, nutmeg or white. No dry cleaning ever with Fiberglas draperies, just hand washing keeps them beautiful.

Kapok PILLOWS
Size 18" x 25" $1
Taped edge, cotton candy stripe or rosebud pattern ticking, plumply filled with kapok. Large size, extra soft and comfortable. Comes in polyethylene bag.

BUCKHIDE
WORK SOX
4 PAIR $1

Ladies' Cotton
SLIM JIMS
2.66 2 Pair $5
100% combed cotton sheen with continuous waistband, back zipper, vented legs. Perfect fitting in every detail. In colors of black, red, blue, green, beige and brass. Sizes 8-20.

Boys' Sport Shirts
Extra well made of fine Dan River plaid cottons in his favorite patterns and colors. Two-way collar. Short Sleeves. Sizes 2 to 6X.
77c 2 For 1.50

Boys' Cotton Briefs
3 Pair $1
Little boys' sizes 1 to 6. Fine cotton knit with elastic waistband. Reinforced at strain points.

LADIES
CLUTCH BAGS
Asst'd colors and styles
77c

COTTON
SHEET BLANKETS
Size 60"x76"
White or Plaid
$1.00

World Wide Gauze Diapers
Soft, Absorbent and sanitary. Fine World Wide quality. Size 20 x 40. Stock up now and save.
$2 dozen

MESERVEY NEWS

MRS. MOODY QUANDT

Legion Auxiliary met Wednesday of last week

The American Legion Auxiliary unit met Wednesday of last week in the school dining rooms with President Beulah Langlitz presiding. Plans were made to attend the Cerro Gordo county meeting on Monday, Aug. 29, at the Congregational church at Clear Lake. Lunch was served by Audre Nissen and Maxine Morris.

Mr. and Mrs. Robert Raecker and Greg Evan accompanied by Mr. and Mrs. Jerry Suntken drove to Des Moines Sunday where they attended the auto races and enjoyed the Iowa State fair.

Mr. and Mrs. Mervin Morris and Mr. and Mrs. Donald Moore left by auto last Thursday for New York, Massachusetts and other eastern points. They plan to be gone for ten days or longer. The Morrises plan to visit Mr. and Mrs. Cliff Hulick and family in New York. Mrs. Hulick is the former Wilma Morris.

WSWS meets today; clothing drive to end

The W. S. W. S. of the E. U. B. church will meet Thursday afternoon in the home of Mrs. Vern Schluter. The ladies are ending their used clothing drive for Church World Service on Friday, Sept. 2. They report having received some at the church parlors and are hoping for more.

Dr. John Dowd of Fort Dodge spent Saturday and Sunday at the Rev. V. E. Shickell home and presented the messages at the EUB church Saturday evening and Sunday morning.

Mr. and Mrs. Carroll Morris and their house guests and Mr. and Mrs. Marvin Morris spent the weekend in Minnesota.

Mr. and Mrs. Walt Kelly and family and Jim Dorenkamp spent Friday at the Iowa State fair.

Marvin Woodfill came to get Mrs. Woodfill Saturday to return to their home at Cedar Rapids. Marvin has been in army camp for several weeks in Wisconsin and Mrs. Woodfill has been with her parents, the Ed Kuhlers.

Mr. and Mrs. Harry Kuhlers and children returned Saturday from spending the week with one of Harry's army buddies and family in Nebraska.

Wednesday visitors last week at the Dale Fischer home were Mrs. Clara Utesch and Mrs. Tom Murphy, Wayne and Joann of Chicago, Ill.

The following went to Corwith to the Gary Woods home Sunday for a family picnic: The Clarence Kuhlers family, Mrs. Unverferth, Daniel Pals family, Wayne Waddingham family, John Lauen and Mr. and Mrs. Bill Logan.

Celebrate 1st birthday of Laura Ann Faaborg

Sunday was the first birthday of Laura Ann Faaborg and these folks spent the afternoon at the Jack Faaborg home to help her celebrate: The Edward Stadtlander family of Rockwell, Mr. and Mrs. Leonard Schmidt, Mr. and Mrs. Onno Suntken and family, Mr. and Mrs. Roman Johnson and family, Mr. and Mrs. Clarence Schmidt and family, Mr. and Mrs. Herman Stadtlander and family, Mr. and Mrs. Dan Schmidt and the Faaborgs' house guest.

REFORMED CHURCH

Worship service at 9:30 a. m.
Sunday school at 10:30 a. m.
Evening service at 7:30 o'clock.

E. U. B. CHURCH

Rev. V. E. Shickell, Minister
Sunday school at 9:30 a. m.
Worship service at 10:30 a. m.
Evening service at 7:30 p. m.

Sam Manganiella and Mr. Fried of New York are visiting at the Jack Faaborg home. They came to get Mrs. Manganiella and children to return to New York after spending the summer here with her mother, Lilly Faaborg, and Jack's family.

Mr. and Mrs. Henry Pals and Diann of Sheffield were Friday evening visitors at the parental Mrs. Tillie Pals home. They had just returned from Kentucky where they visited at the Rev. Charles Johnson home. Mr. Johnson was the Reformed church minister here the past three years.

Mr. and Mrs. Marvin Meints and family and Mrs. Ella Meints, all of Sheffield, were Sunday visitors at the Mrs. Joe Stadtlander home.

$15,000

Will buy this 2-story home 4 blocks north of Main street on paved street in Belmond. 1½ baths, 2 enclosed porches, 4 bedrooms, large attic, carpeted, full basement, gas heat.

IMMEDIATE POSSESSION

R. W. Courson Agency

Real Estate Ph. 451 Insurance

$15,500

is not too much to ask for Belmond's finest residential location right on Main street. Recently remodeled very attractively. 1½ baths. Has large carpeted living room, 3 spacious bedrooms, master bedroom carpeted. Full basement, automatic gas heat, attached garage. IMMEDIATE POSSESSION. Good loan available.

NEIL FLANAGAN AGENCY

REAL ESTATE PHONE 391 INSURANCE

—Courtesy M. C. Globe-Gazette

Mr. and Mrs. Ronald Vanness

LOIS DIRKS MARRIED TO RONALD VANNESS AUG. 20 AT MESERVEY

Miss Lois Dirks, daughter of Mr. and Mrs. Harm Dirks, became the bride of Ronald Vanness, son of Mrs. Esther Vanness, Saturday evening, Aug. 20, at 7:30 o'clock at the Evangelical United Brethren church with Rev. V. E. Shickel officiating.

The chancel was decorated with bouquets of various colors of gladiolas.

Mrs. Richard Halfpap, organist, played traditional wedding music and accompanied Kathleen James as she sang "Wedding Prayer" and Gayland Vanness of Belmond, brother of the groom, as he sang "I Love You Truly."

The bride, given in marriage by her father, wore a white lace dress over net and taffeta, styled with long sleeves and a scalloped neckline coming to a V in the back. The skirt featured a front panel of alternating lace and net. Her finger-tip veil of illusion net was attached to a lace cap. She carried a bouquet of white carnations arranged with blue ribbons.

The maid of honor was Mrs. Vernon Schmale and bridesmaid was Bonnie Suntken. They wore blue chiffon dresses over taffeta with short matching veils. They carried bouquets of assorted flowers.

Best man was the groom's brother, Dennis Vanness of Belmond, and groomsman was Wayne Pals of Belmond. The ushers were Donald and Gary Dirks, brothers of the bride. The men wore white dinner jackets with dark trousers and white carnation boutonnieres.

Patty Dirks, sister of the bride, was flower girl and Bobby Nordman was ring bearer.

The mother of the bride wore a blue dress with white accessories and the groom's mother a black and white check dress with white accessories. Their corsages were roses.

After the ceremony, a reception was held in the church parlors with Joyce Nordman as hostess. Mrs. Doris Tebban of Corwith, aunt of the bride, poured and Mrs. Marvin Morris cut the wedding cake. Waitresses were Marianne Vierkant and Charlotte Dorenkamp.

Jolene Vanness of Belmond, sister of the groom, was in charge of the guest book. Linda Waddingham and Ellen Waddingham, cousins of the bride, arranged the gifts.

Assisting in the kitchen were Mrs. Harm Suntken, Mrs. Donald Meints, Mrs. Mervin Morris and Mrs. Bernie Vierkant.

After a short wedding trip, Mr. and Mrs. Vanness are at home in an apartment over Belmond Auto Supply in Belmond. Mr. Vanness operates one of the milk routes for Belmond Co-op Creamery.

Mrs. Tillie Pals accompanied Mr. and Mrs. Bud Barkema to Nebraska over the weekend to visit at the Floyd Jost home. Mrs. Jost is the former Iona Pals.

Mr. and Mrs. Virgil Schluter went to Beeds lake at Hampton Saturday evening where they had supper with the Armour Mullin family of Ames. The Mullins were vacationing at the lake in their trailer house.

Mr. and Mrs. Ben Vierkant of Belmond visited at the Frederick Blau home one day the past week. Mrs. Blau is their granddaughter.

Mr. and Mrs. Dave Enderson, Rodney and Collette were at Rembrandt Sunday and visited at the parental Enderson home and with other relatives.

Mr. and Mrs. John Ruiter accompanied by Mr. and Mrs. Bernard Ruiter and Mr. and Mrs. Dan Kaduce of Garner were visitors Sunday at the Fred Ruiter home at Grafton.

Mr. and Mrs. Dale Fischer, Donnie, Randy and Mark spent several days over the weekend at the Marvin Wessels home at St. Charles, Ill. Mrs. Wessels is Dale's sister.

Mr. and Mrs. Ed Kuhlers accompanied by Dena Kuhlers were visitors Wednesday evening of last week at the Albert Kuhlers home at Rockwell. Mrs. Kuhlers was back home again after some time in the hospital.

Mr. and Mrs. Louis Foss of Hampton were callers Tuesday evening of last week at the Henry Wendel home.

Family gathering honors birthday of Henry Kuhlers

Sunday there was a family gathering at the Henry Kuhlers home to help Henry celebrate his birthday. Present were the Elmer Kuhlers of Klemme, Gene Ostendorfs of Alexander, Raymond Kuhlers of Rockwell, Harry Kuhlers, Harvey Oltmans, Milton Kuhlers and Dena Kuhlers.

Mr. and Mrs. Elmer Pals, Larry and Gary returned home last Thursday from their trip to Yellowstone and the Black Hills and various other places. Dallas took care of the farm while they were away.

Mr. and Mrs. Wayne Waddingham, Dorothy and Allen spent a week's trip in Missouri. They were at the rodeo at Sidney and at Springfield. They saw the Jubilee and various other places. They also attended a ball game in St. Louis.

- CHURCHES -

IMMANUEL REFORMED CHURCH

Rev. Julius Brandt, Pastor

9:30 a. m. — Worship service. Sermon title: "The Church Must Be Holy." Scripture: Eph. 1:1-6.

Sunday school following morning service.

7:30 p. m. — The great mission film "A Cry in the Night" produced by the World Vision, Inc., will be shown. The public is cordially invited. The offering will be devoted to missions.

Wednesday, 7:30 p. m. — Ladies Mission Guild.

Thursday, 7:30-9:00 p. m. — Choirs and Youth Fellowships.

FUNDAMENTAL BAPTIST CHURCH

Harry A. McKinney, Pastor
John Miller, S. S. Supt.

Sunday Bible school at 9:30 a. m.

Morning worship services 10:30 a. m.

Baptist Youth Fellowship at 7:15 p. m.

Evening gospel hour at 8:00 p. m.

Prayer meeting on Thursday.

BETHANY REFORMED CHURCH

Rev. Elmer Vander Ploeg, Pastor
John Davids, S. S. Supt.

Sunday school at 9:30 a. m.

Morning worship at 10:45 a. m. Sermon: "The Sin of Omission." Text: James 4:17.

Evening worship at 7:30. Sermon: "Do You Have Heart Trouble?" Text: Jeremiah 17:9.

Monday: Consistory meeting at 8:00 p. m.

Thursday: B. Y. F. meets at 7:00 p. m.

CONGREGATIONAL CHURCH

Located across from the Belmond Community hospital
Rev. William H. Hill, Minister

9:30 a. m. — Worship services. Series of sermons on "The Highlights in the Life of Jesus." Sermon 5 — "The Parables of the Soils."

Thursday, Sept. 1 — The Women's Fellowship will meet at 2:00 p. m. — Mrs. Mary Kessler, president. Installation of officers, business and social hour.

7:30 p. m. — Pilgrim Fellowship — Jeff Hruska, presiding. Junior and senior high students invited.

8:00 p. m. — Meeting of the trustees and treasurer in the minister's study.

TRINITY and ST. OLAF LUTHERAN CHURCHES

Rev. O. Laaveg, Pastor

ST. OLAF

Thursday:
8:00 p. m. Bible and prayer hour.

Saturday:
10:00 a.m. — Confirmands.

Sunday:
9:30 a.m. — Worship service.
10:45 a.m. — Sunday school and Bible classes.

THURSDAY:
2:00 p.m. — W.M.F.
Hostesses: Mrs. Ed Lewis, Mrs. Roy Hanson, Mrs. Malvin Hanson and Mrs. Robert Tomson. Lesson: Mrs. O. Laaveg.

TRINITY

Thursday:
2:00 p.m. WMF Aid. Hostesses: Mrs. A. Hanson, Mrs. H. J. Johnson and Mrs. A. Shefveland. Lesson: Mrs. J. Johnson.

Saturday:
1:30 p.m. — Junior confirmands.
2:30 p. m. — Senior confirmands.

Sunday:
9:45 a.m. — Sunday school and Bible classes.
11:00 a.m. — Worship service.
12:10 p.m. Communion service.

Tuesday:
8:00 p.m. — Mission Guild. Hostesses: Mrs. Frank Patterson, Mrs. J. Cairns and Mrs. R. McFarlin

Wednesday:
8:00 p.m. — Bible and prayer hour.

Thursday:
7:15 p. m. — Junior choir.
8:00 p. m. — Senior choir.

ST. FRANCIS CHURCH

Rev. R. A. Ormsby, Pastor

Early Mass at 7:30 o'clock on the first, third and fifth Sundays of the month.

Late Mass at 9:00 o'clock on second and fourth Sundays of the month.

Confession Saturday and before early Mass on Sunday.

METHODIST CHURCH

Rev. M. L. Jones, Pastor

Sunday school at 9:45 a. m. — classes for all ages.

Morning worship at 11:00 a. m.

MYF Sunday night at 5:30 p. m. — Pot luck supper.

ST. JOHN LUTHERAN CHURCH

William Heinzig, Pastor
Robert Hein, S. S. Supt.

9:00 a. m. — Sunday school and Bible classes.

10:00 a. m. — Divine worship — Holy Communion will be celebrated. Text: Mark 7:31-37. Topic: "The Lord Wants Us to Hear and Speak."

Thursday, Sept. 1, 8:00 p. m. — Brotherhood meeting.

● Belmond Locals

Mrs. Blanche Skovlin of Mason City with her brother and sister-in-law from Moultrie, Ga., Dr. and Mrs. Clay Dean, were visitors last Thursday in the home of Matilda Skovlin.

Dr. and Mrs. W. W. Weisbrod spent several days last week at Davenport, where he attended the Palmer Chiropractic Lyceum. They visited the last of the week with his parents, Mr. and Mrs. D. V. Weisbrod at St. Paul, Minn.

Mrs. F. A. Simonds returned Friday to her home in Madison, Wis., after a two-week visit with her father, Harry Brooks.

Mr. and Mrs. Adolph Meinders of Thornton visited Sunday in the Harm Braner home.

Mrs. Emma Steinlicht of Iowa Falls visited Sunday in the Arvin Ellis home.

UNITED FUNDS, INC.

Mutual Fund Shares

United Periodic Investment Plans

To acquire shares of United Accumulative Fund

offer you investment units in multiples of $2,500 with investments as low as $125 initially and $25 periodically. You invest in United Accumulative Fund Shares, a diversified, managed mutual fund with investments in over 100 American corporations. *For Prospectus and descriptive literature, without obligation, fill in and return this advertisement.*

Waddell & Reed, Inc.

20 West 9th Street
Kansas City 5, Mo.

Principal Underwriters

60 Wall Street
New York 5, N. Y.

REPRESENTATIVE'S NAME
Arthur J. Roseland—Eagle Grove, Iowa

Name ____________________
Address ____________________
City ____________________

"OFFICES COAST TO COAST"

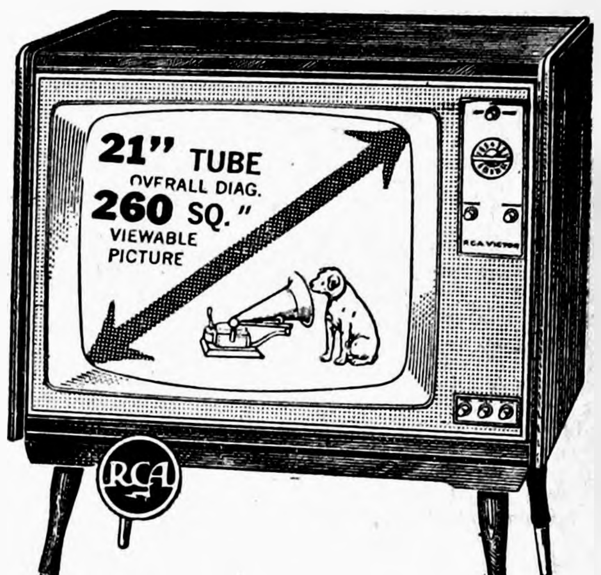

T.V. BUYS

We've Made A Special Purchase of Several 1960 RCA Victor TV's and are passing the savings on to YOU!

Regularly Priced at $269.95

OUR SPECIAL PURCHASE PRICE TO YOU... 199.95
W/usable trade-in

● SEE AND HEAR THE WORLD SERIES AND OTHER SPORTS EVENTS THIS FALL ON A NEW RCA TV.

"The Do it Yourself Store"
ELLIOTT HDWE. & APPLIANCES
"THE PLACE TO GO FOR THE NAMES YOU KNOW"
☎309 BELMOND, IOWA

THERE'S NEWS IN THE ADS THERE'S NEWS IN THE ADS

Veterinary Medicine

For the farmer who owns milk cows, one of the most costly of all diseases is mastitis. This infection and inflammation which attacks a cow's udder, is now costing the average dairy farmer several hundred dollars each year thru loss of production, cost of treatments, and ruined cows.

Each dairy farmer should start an intensive program now to control and eradicate this disease from his herd. This can only be accomplished thru strict sanitation measures, eradication of known carriers in the herd, preventative vaccinations and sound professional diagnosis and treatment.

Treatment with highly advertised mastitis "remedies", without skilled diagnosis complete with "sensitivity" tests and cultures, is a waste of money and, in time, will put a dairy man out of business.

Timely Health Hints . . .

Face and heel flies have been very bad this year. The spraying of cattle both in the pasture and feed lot has helped a great deal, especially if it is coupled with the use of one of the econmical chemical back-rubbers.

Hog cholera is now widely spread throughout Iowa, including Wright county. If your pigs are not vaccinated yet, MAKE AN APPOINTMENT IMMEDIATELY. Incidentally, vaccinate those fall pigs too. The old story that hog cholera does not occur in the winter-time is a falsehood

THE ABOVE INFORMATION IS CONTRIBUTED BY THE

Wright County Veterinary Medical Assoc.

MAINLY . . . Chaff

. . . (But Not All)

Don't criticize the work of others unless willing to demonstrate you can do it better yourself.

• • • • • • • •

Ability to stop on a dime is particularly valuable when playing a slot machine.

• • • • • • • •

Men who give in if wrong, are wise; those who give in if right . . . are married.

• • • • • • • •

The best flings in life are NOT free!

• • • • • • • •

"How come a man who blames fate for all other accidents will take full credit for a hole-in-one?"

• • • • • • • •

They say life expectancy is increasing all the time — until you can expect almost ANYTHING these days.

• • • • • • • •

A helping hand is to be found at the end of every arm.

"The strongest man in the world is he who stands most alone."
—Henrik Ibsen

Yr. Obedient Servant
JOHN BROWN, Prop.

Meservey Home Elevator

PHONE — 358-2351

OLD JOHN BROWN SEZ:

It's As Easy As

A B C

TO ORDER

Brown's Meservey Home Feeds

JUST PHONE 358-2351

- A Feed Made For Every Livestock and Poultry Need
- Complete Laboratory Control on all Formula Changes
- Only Local Grains Used — No Added Freight Charges
- Bulk Delivery Means You Can Feed Your Livestock By Phone

If You Have Any Feeding Problems Call "Old John Brown" At

Meservey Home Elevator

PHONE 358-2351 MESERVEY

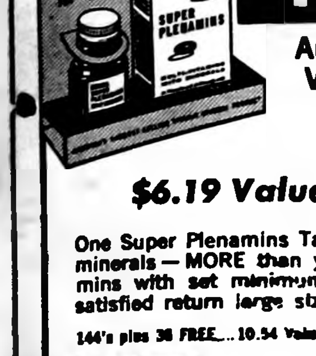

SPECIAL OFFER... LIMITED TIME ONLY!

FOR THE FIRST TIME IN HISTORY GET A FREE TRIAL SIZE WITH PURCHASE OF

Rexall SUPER PLENAMINS

America's Largest Selling Vitamin-Mineral Product

Buy a bottle of 72 tablets at regular price and get a bottle of 18 FREE!

$6.19 Value 4.79 Save $1.40

One Super Plenamins Tablet gives you 11 Vitamins plus 12 minerals — MORE than your daily requirement of ALL Vitamins with set minimums. Use the free trial size — if not satisfied return large size unopened for money back.

144's plus 36 FREE... 10.54 Value 7.86 - 288's plus 72 FREE... 18.69 Value 13.90

Super Plenamins Junior Tablets (for children 6-12) 144's plus 36 FREE... 7.28 Value 5.49

Super Plenamins Junior Liquid (for children 1-12) Pint plus trial bottle FREE... 6.95 Value 5.95

YOU CAN DEPEND ON Rexall DRUG PRODUCTS

Nolan Drug

Prescription Specialist — Phone 436

DON NOLAN—REGISTERED PHARMACIST

THERE'S NEWS IN THE ADS THERE'S NEWS IN THE ADS

NEW BELMOND

Film Highlights

—from—

COMING ATTRACTIONS

"The Greatest Show on Earth" continues tonight through Saturday, with only one showing each evening — at 8:00 o'clock. An all-star cast in a super-spectacle of circus life featuring Ringling Bros.-Barnum & Bailey's big show A "best picture" Academy Award winner.

During Britain's darkest hours during World War II, it appeared that the German battleship Bismark might hold the key to final, shattering defeat for Winston Churchill's brave nation. The mighty battle-wagon spearheaded a powerful German Navy that was controlling the Atlantic ocean and making the delivery of military supplies from the U. S. desperately difficult.

How Great Britain plotted the destruction of the Bismark and succeeded in that goal is the story told in "Sink the Bismark," playing Sunday through Wednesday.

The famous Lustine Bell of Lloyd's of London, by tradition, is rung only for important announcements to the British people — one for bad news and twice for good. The last time it was rung to declare glad tidings was in 1941 when it pealed twice to proclaim sinking of the iBsmark. . . . "Iowa Football Highlights of 1959" also are included on this four-day screen program.

In "Ulysses," starring Kirk Douglas Thursday through Saturday, shapley Silvana Mangano plays both Penelope, the Greek adventurer's patient wife, and Circe, the enchantress who tries to lure him to his doom. You may think you don't like Greek mythology — but you'll like it served up in this fashion . . . Sharing this double bill is "The Big Night," a story of teen-agers who stumble on a stolen fortune and find themselves between the devil and the deep when the crooks and the cops both close in on them.

Legal Notice

NOTICE OF RENEWAL UNDER RENEWED, AMENDED, AND SUBSTITUTED ARTICLES OF INCORPORATION OF THE CLARMOND COUNTRY CLUB, OF CLARION, IOWA.

TO. ALL WHOM IT MAY CONCERN:

You are hereby notified that the Clarmond Country Club, whose former address was Cornelia, Iowa, and whose present address is Clarion, Iowa, has renewed it's corporate existence under renewed, amended, and substituted Articles of Incorporation, the substance of which is as follows:

NAME AND PRINCIPAL PLACE OF BUSINESS

The name of the corporation shall be CLARMOND COUNTRY CLUB. Its principal place of business shall be at the clubhouse and grounds located in Grant Township, near Lake Cornelia, in Wright County, Iowa, and it's post office address shall be Clarion, Iowa.

GENERAL NATURE OF BUSINESS

The general nature of the business to be transacted by this corporation shall be the encouragement of recreation and athletics, outdoor sports and pastime, and, as incidental thereto, to facilitate the same, the establishment and maintenance of a club, clubhouse and grounds, and the furnishing of such accommodations as may from time to time be suitable, and the enjoyment of social amusements.

CAPITAL STOCK

The capital stock of the corporation shall be Fifteen Thousand Dollars ($15,000.00), shall be divided into shares of Two Hundred Dollars ($200.00) each, shall be fully paid, and shall be non-assessable. No dividend shall be paid upon any stock except upon dissolution.

TIME OF COMMENCEMENT AND DURATION

The corporate period of this corporation expired on May 4, 1960, and is hereby extended, under this renewal, to exist perpetually. The corporation may continue the transaction of business as soon as the certificate is issued by the Secretary of State, of the State of Iowa.

BOARD OF DIRECTORS AND OFFICERS

The affairs of this corporation shall be conducted and managed by a board of eight (8) directors, four (4) of whom shall be residents of Belmond, Iowa, or the community surrounding said city, and four (4) of whom shall be residents of Clarion, Iowa, or the community surrounding said city, all of whom shall be stockholders of the corporation. The directors shall be elected annually by the stockholders at the regular annual meeting, for terms of one year each or until their successors are elected and qualified and have accepted office. Until the first annual meeting of the stockholders, the following named persons shall be the directors of the corporation:

C. C. Christie, of Belmond, Iowa; Roy A. Henderson, of Belmond, Iowa; D. R. Schaal, of Belmond, Iowa; Dwight Tyrrell, of Belmond, Iowa.

Ben C. Birdsall, of Clarion, Iowa; C. M. Bunn, of Clarion, Iowa; D. C. Dougherty, of Clarion, Iowa; Frank Middleton, of Clarion, Iowa.

The officers of this corporation shall consist of a President, Vice-President, and Secretary-Treasurer, each of whom shall be a stockholder of this corporation. The officers shall be elected annually by the Directors at their annual meeting for terms of one year each or until their successors are elected and qualified and have accepted office. Until the first annual meeting of the directors, the following named persons shall be the officers of the corporation:

President — Robert L. Davison, Clarion, Iowa. Vice-President — R. B. Thompson, Belmond, Iowa. Secretary-Treasurer — Robert P. Hansen, Clarion, Iowa.

ANNUAL MEETINGS OF STOCKHOLDERS AND DIRECTORS

The annual meeting of the stockholders shall be held on the fourth Tuesday of February each year, beginning with the year 1961. Ten days' notice thereof shall be given by the President, Vice-President or Secretary, by ordinary mail to each stockholder at his last known address as shown by the records of the corporation, said notice to designate the place and time of the meeting. The annual meeting of the directors shall be held immediately following the adjournment of the annual stockholders meeting.

PRIVATE PROPERTY EXEMPT FROM LIABILITY FOR CORPORATE DEBTS

Private property of the stockholders of the corporation is and will be exempt from liability for all debts of the corporation.

Dated this 10th day of August, 1960.

CLARMOND COUNTRY CLUB,
of Clarion, Iowa.
By Robert L. Davison, President
By Robert P. Hansen, Secretary
46t4

BELMOND INDEPENDENT
BELMOND PUBLISHING COMPANY

PUBLISHERS: R. H. Gowdy, business-advertising manager; J. R. Gallagher, editor; Duane Anderson, shop superintendent.
Published each Thursday at 215 E Main st., Belmond, Ia. Entered as second-class matter Nov. 1, 1919, at Belmond, Ia., post office under the Act of March 3, 1879.

Subscription Terms: One year to Wright and adjoining counties, $3.75, elsewhere, $4.25. Cash in advance; paper stops at expiration date shown on address label.

—MEMBER—
IOWA PRESS ASSOCIATION

Have You Heard About the New HEARING AIDS?

Now, Qualitone Hearing Aids — miniature but powerful

Weigh less and are more comfortable

Worn in handsome eyeglasses or behind your ear

Come in, try one out — no obligation at

Physicians Hearing Aid Center

Brick and Tile Bldg. Mason City, Iowa

JINGLES
By BM & B
No strain, no pain
no fuss when you buy
Supersweet
from us.
NORTH CENTRAL GRAIN
PHONE 571

PUT YOUR BEST FOOT FORWARD

Gain The Prestige That Comes With

ATTRACTIVE PRINTING

When you write a letter does the letterhead show you are a man of good taste, someone who takes pride in his work and his business? Perhaps you don't use printed stationery or you have neglected ordering printed envelopes recently. Just remember that in many instances the firm or individuals to whom you write may not know you personally, but might form the wrong opinion if your letterhead is unattractive or you use no printed material at all. Put your best foot forward with good printing attractively and reasonably done by us.

Your Customer May Judge You By The Quality Of Printing Which Bears Your Name

Let Us Help You Plan Your Complete Printing Program

- Letterheads
- Invoices
- Checks
- Statements
- Ruled Forms
- Informals
- Dodgers
- Tickets
- Circulars
- Envelopes
- Placards
- Posters
- Color Printing
- Labels
- Brochures
- Year Books
- Booklets
- File Cards
- Scratch Pads
- Personal Stationery
- Business Forms
- Tags
- Wedding Invitations
- Leaflets
- Calendars
- Advertising Folders
- Perforated Forms

Belmond Publishing Co.

INDEPENDENT PHONE 331 BUYERS GUIDE

SALE

at FULLERTON'S

10 days of specials... starts this Friday

FLOOR TILE
- Colors and patterns for every room.
- Can be applied over old floors.
- So little work to keep looking like new.

ECONOMY — 1/8" asphalt "B-group" floor tile. Tough, serviceable quality; per 9" x 9" tile... 7¢

SUPERIOR — Standard weight vinyl-asbestos tile. Resilient, extra long-wearing; per 9" x 9" tile .... 13¢

1/4" Matched-craft ELECTRIC DRILL

Powerful 3.0 amp. motor; 2200 rpm; 115V, AC/DC. Jacobs chuck. Spring-loaded switch for automatic shut-off. Self-lubricating ball-thrust bearings. Hardened steel gears and pinion. UL listed.

$9.99

Look! model SD-88

AMERICAN MADE - EXCELLENT QUALITY

NEW!
Genii electronic
ROOM DEODORIZER
$2.88
Underwriters Approved
Makes any room air-fresh with a delightful scent. Just plug it in; flick the switch. AC/DC.

CEILING TILE
Low cost beauty treatment for ceilings. Comes prefinished. Square ft. .... 12½¢

Wood-grained WALL PANELING
The beauty of hardwood paneling reproduced on fireproof gypsum board. In 4 x 8-ft. panels; sq. ft. .... 12¢

HARDWOOD PANELING
Lasting way to redecorate. Prefinished, ready to apply. Both economy and deluxe grades; 4 x 8-ft. mahogany panels as low as $6.48

Masonite PEGBOARD
Make any wall a storage wall. 4 x 4-ft. panel...... $2.08

WHITE HOUSE PAINT
Durable, self-cleaning "Unexcelled" brand. Gal. $3.49

Overhead GARAGE DOORS
Excellent quality; complete with sturdy hardware and lock.
4-section 9' x 7' door — a $79 value.......... $64.95
1-piece 8' x 7' door — for replacing old doors.... $48.95

FLAT WALL PAINT
"Unexcelled" brand white latex paint. Gallon...... $2.95

CLOTHES LINE POSTS
Steel with aluminum finish. Arms hold four lines, each $6.75

EXTENSION LADDER
16-ft. ladder with hickory rungs $9.90

Aluminum Combination Doors
Pre-hung; easy to install Hardware included...... $29.95

Aluminum Combination Storm Windows & Screens
FINE QUALITY. 2-track; for most standard sizes; each, installed $16.95
PREMIUM QUALITY. 3-track; completely self-storing. For most standard sizes; each, installed $18.95
These prices include installation!

INSULATION
Fiberglas economy blanket; per hundred sq. ft... $3.96
Vermiculite pouring insulation; bag $1.49

FLUSH DOOR
WITH ALL HARDWARE
Fine quality mahogany interior flush door; 2'8" x 6'8". Latch-set, pair hinges. All for.. $11.88

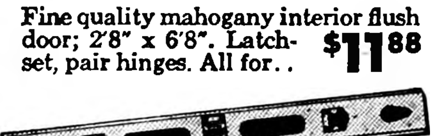

24" LEVEL
2-foot aluminum level. A $5.40 value for only..... $2.50

LUMBER
Rough boards. Fine quality. Kiln-dried; hundred bd. ft... $14.50
Shiplap. Sheathing lumber. Kiln-dried; hundred bd. ft... $10.60

PLYWOOD
Blemish-free on one side. 1/4" AD 4x8-ft. panels, ea... $3.04

NAILS
8,10,16-penny common nails Each size, per 50-lb. carton. $6.10

ROLL ROOFING
Smooth, black roofing. Roll covers 100 sq. ft. Nails, cement included. Roll $1.98
At similar savings . . .
55-lb., 65-lb. and 90-lb. slate roofing.

SLAT CRIBBING
Our regular quality; 48" width. 50-foot roll....... $8.99

RED BARN PAINT
"Unexcelled" brand, gallon $2.49

BARBED WIRE
High tensile; 80-rod roll.. $8.79

WOVEN WIRE FENCING
726-6-12½ — 26" high; 20-rod roll $14.95

FENCE POSTS
Steel posts • Pressure-treated wood posts.
Top values

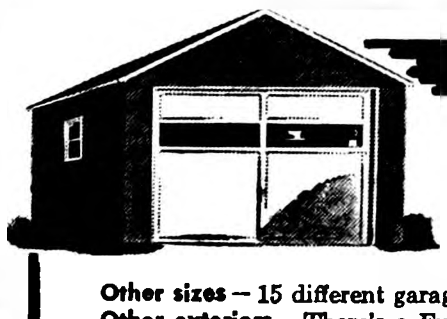

FULLERTON ECONOMY GARAGE
$344.00 or $11.42 monthly
for complete 12 x 20-foot garage package that includes all structural materials with siding, roofing, overhead door.
Other sizes — 15 different garage sizes from which to choose!
Other exteriors — There's a Fullerton garage to match every home.
Construction service — Fullerton's will handle complete erection of your new garage. Construction can be included in monthly payments.

Prices include FREE DELIVERY within our usual trade area.
Prices include usual CREDIT TERMS with Time Payments available.

Sale prices must be limited to 10 days. All sale priced merchandise subject to prior sale. We reserve the right to limit quantities.

FULLERTON LUMBER COMPANY
where you save without sacrificing quality
BELMOND PHONE 469

EDITORIALS

Let no corrupt communication proceed out of your mouth, but that which is good. — Eph. 4:29

Conservation reserve requires some "compulsion"

Most farmers intelligently concerned over the problem of over-production seem to be tending toward the belief that the best answer lies in a broadened conservation reserve such as recommended in the Republican party platform. Pointing up this trend in thinking is effort of the Farm Bureau to induce Congress to emphasize this approach in action the farmers hope will be taken before the present Congressional session adjourns.

That voluntary retirement of farm land from production is a questionable answer to the problem of crop surpluses, though, was clearly indicated in a story in last week's Independent. The Wright county ASC office noted that only 14 conservation reserve contracts are in effect in this county, involving just 1,287 acres of cropland. This is but very little over three-tenths of one per cent of the county's farmland.

In Iowa as a whole, there are 7,701 contracts covering 662,634 acres, or an area about 1.8 times that of Wright's total farmland. This would seem a clear indication that it is not good, productive land that is going into the soil bank. Rather, it is marginal land that has been contributing to the ever-growing crop surplus to only a minimum extent.

Typical, we suspect, of the land that has gone and will continue to go into conservation reserve is an acreage recently purchased in this area that has been cleared of timber with the deliberate intention of placing it in the soil bank when "the vault" is once again opened. This land hasn't ever been in production. Clearing of the timber will very possibly, in the years to come, create an erosion problem that didn't even exist before. Yet the owner will be paid for taking "cropland" out of production.

Part of the attraction of conservation reserve over high parity and acreage allotments has been the absence of compulsion to place land in the soil bank. But this seems a reasonable question: can ANY conservation reserve program adequately fulfill its purpose if a fertile county like Wright places no more than one-third of one per cent of its tillable land in the soil bank?

It appears it will be absolutely necessary to link some element of compulsion with any conservation reserve program that gives promise of making appreciable inroads on our over-production. And to be effective, it appears that this compulsion may HAVE to take some form of crop quotas.

If our Farm Bureau friends take an honest look at present soil bank participation in this county, it should be painfully clear that conservation reserve is only one leg on the stool. Before it and controlled surplus will support a farm program that will fill agriculture's need, a third leg is going to have to be added. That third leg must provide means of effecting withdrawal of genuinely productive land or the program will not stand.

Belmond trade has shown great growth in decade

For several years now, the quarterly reports of taxable retail sales have made pleasant reading for persons in Belmond. Our retail sales have climbed steadily, with rarely a break in the regular increases over comparable quarters of the year before.

With a gratifying degree of regularity, Belmond's business gains on an annual basis have exceeded those of trade centers in this area with whom our merchants must compete.

We suspect, though, that our merchants must have wondered from time to time if they really were being as successful in holding trade here, and competing with neighboring towns, as these periodical reports seemed to indicate. Well, we can assure them that they ARE.

Here is how Belmond compares with three near-by communities in trade increase for the past decade, using 1st-quarter tax report periods as the basis.

In the January-March quarter of 1950, Belmond did a $658,600 volume of retail trade. This year, the same quarter produced $1,166,170 in taxable retail business (Ris-Van equipment sales are omitted from the Belmond figures because they are not bona fide retail sales). This is a 77.2 per cent increase in the 10 years' time.

Closest to this percentage gain was Clarion's — and it missed equalling Belmond's by a healthy margin. Trade done by the county seat merchants jumped from $1,059,450 in the first quarter of '50 to $1,500,700 in the equivalent period this year, the gain amounted to 41.6 per cent.

Garner's percentage of gain was less than half Belmond's. Our neighbor's to the north 10 years ago were consistently doing a larger volume of business than our retailers and the first quarter of 1950 found their taxable sales coming to $759,800. This exceeded Belmond's by better than $100,000. But in the first quarter of this year Garner's sales aggregated $147,370 less than ours, at $1,028,800. The Garner business gain over the decade came to 36.2 per cent.

Eagle Grove's retail trade increase over the 10-year span was 33.8 per cent, rising from $1,117,750 for the opening quarter of '50 to $1,495,350 for the first period of this year.

Belmond's population increase accounted for some of the local gain in retail business, but not all. Belmond's merchants can tuck a feather in their caps for a good job of merchandising, which clearly has made Belmond a much better trading center in 1960 than it was 10 years ago.

Clipped Comment

From the Typewriters of Other Editors

Loveless NOT "farmer's friend"

In his first term as governor Loveless vetoed a bill giving a gas tax refund to Iowa farmers. The legislature passed it over his veto and maybe some farmers have forgotten that it was the republican legislature that gave them the relief over strenuous democratic opposition.

The gas tax is for the purpose of building roads. It is also designed to have those who use the roads pay for them by the tax on gasoline used on the highways.

GASOLINE USED IN TRACTORS and other farm implements is not used on the highways, hence the refund is amply justified, just as similar exemptions are granted industry in similar circumstances.

However, Loveless in 1957 vetoed a bill giving this tax relief for farmers — not as a sop to them — but as their right because the gasoline was not used for highway purposes.

LOVELESS HAS CONTINUALLY sided with the city people against the farmer in his four years in office. His attitude on the reapportionment problem is a case in point.

The republicans who passed the tax relief measure over the veto of Loveless should not let it be forgotten — for if Loveless is against giving the farmer his right as far as the Iowa legislature is concerned he will also be against giving the Iowa farmer justice as a United States senator — **Algona Advance**

Well! . . . Do tell!

H. R. Gross, congressman from the Third Iowa district, won our favor not long ago. He spoke against an appropriation of $50,000 of federal funds for Cornell University of Ithaca, N. Y., to use in "a study of bird sounds."

H. R. suggested than an appropriation for the "study of sounds made by anguished taxpayers" would be more to the point.

NOW COMES ANOTHER PROtest from H. R. He cites a cash grant of $33,101 to the Israel Institute of Applied Social Research. The purpose, and we quote H. R verbatim:

"A test of the husband-wife relationship. The aim is to develop a diagnostic pictorial test of the intrapersonal and interpersonal aspects of the role of relationship of husband and wife.

"THE TEST SHOULD BE SENsitive to the perceptions of the actual behavior and norms and to the consonance perceived between these."

As we stagger thru that one, think we'll send it to Adlai Stevenson, nationally known egghead, for an interpretation! — **Storm Lake Pilot-Tribune**

Reuther OK'ed this'n

Now that Walter Reuther has placed his stamp of approval on Jack Kennedy for President, we suppose it's all right to mention one plank in the Democratic platform adopted that was, for some reason or other, not read to the American people at the Democratic convention.

It says: "We will repeal the authorization for 'right to work' laws."

Should the Democrats win, and should they succeed in enacting legislation to this effect, their action would have widespread repercussions. For one thing, it would mean the repeal of Right to Work laws in 19 of our 50 states. — **Fairmont (Minn.) Sentinel**

● **Thousands of bridges in the** interstate program are too low and will have to be raised — illustrating that low overhead is not always profitable — **Hardin County (Iowa Falls) Times**

Pitch in the kitty

Once again we want to urge you to make a contribution to the political party of your choice — whether it be the republican, the democrat, or the prohibition — if there is one this year.

It takes money to put on a political campaign and if that money comes from the rank and file of the voters, we are much more likely to have an administration that is responsive to the wishes of the common people, than will be the case if the parties have to depend on the labor unions or big business to pay for the campaigns.

A contribution of $1, $2, $5, or $10 won't hurt any of us — but these contributions will pay for the campaign if enough cooperate. Do your part — help make our republican form of government operate successfully. — **Lyon County Reporter**

● **If you've seen this country go** from hitching posts to parking meters, mark yourself down as an oldtimer — **Lake Mills Graphic**

● **What the average man wants** out of a new car . . . is his teenage son — **Lake Mills Graphic**

● **It's too bad that all this talk**-talk about the farm problem can't be spread on the ground. — **Algona Advance**

● **Short shorts demonstrate too** well that all women do NOT have pretty legs, as most men once assumed. — **Algona Advance**

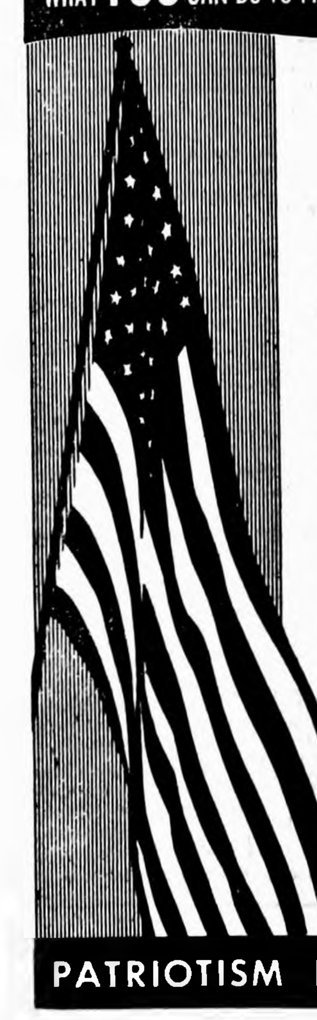

WHAT YOU CAN DO TO FIGHT COMMUNISM

AND PRESERVE

A lert yourself—learn the true nature and tactics of communism.

M ake civic programs for social improvement your business.

E xercise your right to vote; elect representatives of integrity.

R espect human dignity—communism and individual rights cannot coexist.

I nform yourself; know your country—its history, traditions, and heritage.

C ombat public apathy toward communism—indifference can be fatal when national survival is at stake.

A ttack bigotry and prejudice wherever they appear; justice for all is the bulwark of democracy.

J. Edgar Hoover

PATRIOTISM IS EVERYBODY'S JOB!

SCANNING THE HORIZON

WITH YE ED

TO DIET, OR NOT TO DIET?—

Ye Ed is regarding that can of Multi-Purpose Food on the kitchen counter with a calculating eye these days. A friend of ours remarked recently, upon getting a profile view of our waistline, "It's beginning to hang over."

Now that's a heck of a thing to say to a buddy, and if a quick downward glance hadn't confirmed the observation we'd have gone into a self-righteous snit.

We view the prospect of taking a tuck in our eating with no relish whatsoever. One of the major delights of our life is tying into a good meal with no holds barred.

The other day in one of our exchange papers we ran across the following which seems to have painful application at this point:

Hey diddle diddle, I'm
watching my middle;
I'm hoping to whittle
it soon.
But eating's such fun,
I may not get it done
Till my dish runs away
with my spoon.

We've listened with envy to the heroic self-denial some of the General Mills boys have engaged in to "whittle the middle" with spartan diets of MPF and orange juice.

Take Keith Wiggins, now. The early part of this year weighing a well-padded 199, Keith engaged in a battle of the bulge with MPF as his ammunition and "waisted away" to a sylph-like 183.

We called Keith up to see what has since transpired in the belt vicinity. What does he weigh today, we asked. With a minimum of hemming and hawing he confessed that he's back to a robust 199 once again.

"Three helping at meal time and bowlsful of popcorn before bedtime are not conducive to maintaining the status quo waist-wise," Keith explained. He added that it's been great fun getting back his pre-MPF "figger." So much fun, indeed, that he's seriously considering the undertaking of another diet just to have the pleasure of once more letting nature take its course without his conscience gnawing him so unmercifully.

Maybe that's the answer. We'd like to continue to count our toes without sitting down. On the other hand, an indefinite future of calory-counting has very slight appeal.

So we've just about decided to go on Keith's two-week regimen of MPF, black coffee and orange juice to fit ourselves for a leisurely return to our present pleasant plumpness.

We think we may just start out on that li'l old diet the day after tomorrow. Or barring that, the day following . . . A decision like that has gotta be thought over first.

A LOTTA MANURE!—

An item in the latest issue of "Kernels," the monthly magazine for Tomco employees (which it is Belmond Publishing company's pleasure to print) caught our eye the other day.

It told of an Illinois gentleman farmer planting Tomco off-size corn broadcast over a field at the rate of 300,000 kernels per acre to produce a green manure crop. By July 1, it was ready to be disked and plowed down. It figured out at 49½ tons per acre!

Thereupon a second crop was planted on the 4th of July to prepare for another, comparable plowdown before cold weather descends. A bit of pencil and paper work informs us that 49½ tons of green corn adds up to 99,000 pounds — so the expectation is that the field in question will be absorbing close to 200,000 pounds of chopped up stalks per acre which strikes us as a LOT of manure!

We asked Don Bunnell, the "Kernels" editor, if the soil was pure sand, pure clay — or what was the matter with it that it needed such a gigantic dose of green manure. He said it was NOT poor soil, but a good, loamy type similar to Clarion soil.

All we've got to say is, they'd better use a fast tractor to plant that field next spring. Otherwise, it's apt to founder in the burgeoning crop and they'll have to hack it free with bowie knives.

ECHO-WATCHING—

We still pop outside of an evening now and then to take a peek at Echo I, the man-made star hurtling around our earth every couple of hours since its launching last month. Interest in it seems to have dulled rapidly, where most of the population in concerned; but we're simple-minded enough to still get a kick out of watching the satellite in its seemingly erratic course.

It's pretty tough to spot the glistening sphere, once it gets well up in the heavens. Best time to get it located is just as it emerges above the horizon. For a minute or so, at that times, it seems to hurtle skyward — its progress appearing much more rapid than when it reaches a loftier position.

Each time we watch Echo, it's a new thrill to us. And it lends us a little encouragement that, in this spite-filled world, a man-made star shines down on us. That man has proved he can make a star suggests to us that some of his other problems must not be so insoluble as they appear.

From our EARLY FILES

AS REPORTED IN:
The Independent
The Herald-Press
And The
Iowa Valley Press

TEN YEARS AGO—

Enrollment in school Monday showed a 10 per cent increase over last year's with a total of 672 children starting classes compared to 609 a year ago.

—1950—

In Wright county's first week of participation in the statewide Drive Right campaign, three red stripes went on the white "Safety Banner" flying from the flagpole on the courthouse lawn indicating auto accidents.

—1950—

Myron Alderson and his son Arnold have purchased the Spurling Cafe of Ed Spurling and take possession tomorrow.

—1950—

A junior Duroc sow wihch Joe Duea showed at this year's Iowa State Fair justified his high hopes by taking the reserve championship in her class.

—1950—

A. P. "Dutch" Thompsen was elected president at a recent meeting of the Belmond Bowling association. Jim Mariga will be vice president for the coming season and R. B. Thompson the secretary-treasurer.

—1950—

Coach Don Merritt has 35 gridiron candidates working out in preparation for the eight-game schedule that opens Sept. 15 with a joust with Dows here.

—1950—

Figures released this week by the state tax commission show that Belmond's first quarter taxable retail sales this year came to $658,600.

TWENTY YEARS AGO—

Members of the Pleasant Pals 4-H club won $30.60 in prize money at the Wright County Fair. The demonstration team of June Christie and Ruth Jean Baker took second place and a blue ribbon.

—1940—

Ninety-three Wright county rural schools will open Monday, their students totalling 1,250. Pleasant No. 1 is reopening after being closed for two years due to an insufficient number of students in the district.

—1940—

Howard Finn, former BHS gridiron luminary, has been invited by Coach Clyde Starbeck to report for the football squad at Iowa State Teachers college. Howard twice was named an all-conference back and his senior year was awarded all-state honors.

—1940—

Belmond streets are being further torn up this week as Central States Electric company works to install 38 new electroliers, which are to replace the present street lighting system.

—1940—

McLaury's Mobil Super Service is observing its anniversary Saturday with some special prices and free souvenirs for everyone calling at the station.

—1940—

Clarence Chamberlain and Bob White left Saturday for Omaha to enroll in an aircraft school. After eight weeks of instruction the boys will transfer to Wichita, Kans.

THIRTY YEARS AGO—

Last week, in compliance with state highway commission demand, the city council removed the stop and go sign at the intersection of Main street and Highway 15.

—1930—

William Casper Tyrrell, Jr., son of W. C. Tyrrell of Belmond, on Sept. 13 at Evanston, Ill., will wed Alice Katherine Sullivan, daughter of Mr. and Mrs. J. F. Sullivan of New Rochelle, Ill. After Oct. 1, the newlyweds will be at home at Beaumont, Tex.

—1930—

Start of the new school year found 513 students enrolled in the local school. The high school sophomores have the largest class, numbering 57.

—1930—

H. F. Luick's summary of the weather for the month of August shows the highest temperature was reached on Aug. 3rd, 105 degrees; and the lowest on Aug. 30, 34 degrees.

—1930—

The Ladies Aid Society of the Congregational church has completed arrangements to present a home-talent production of the famous rookie comedy, "Corporal Eagen," on Sept. 25-26 at the Opera House.

—1930—

At Cleveland's Cash Store during the next week — school sweaters $1, silk dresses $3.49.

FORTY YEARS AGO—

Last Sunday, Hans Thompson was badly burned and scalded by the bursting of the radiator of his auto.

—1920—

Last week Mayor Barry appointed J. H. "Hal" Nourse as city marshal.

—1920—

Melvin Johnson has accepted a position in Carlston & Skovlin's clothing store.

—1920—

B. K. Kinseth and family have rented Frank Christie's house on Spruce street now occupied by Mr. Ramer. The Kinseths expect to move over from Alexander in a couple of weeks.

—1920—

Conrad Elmer, near Renwick, conducts one of the largest cheese factories in this section of the state and makes one of the best grades of limburger and brick cheese ever seen in these parts.

—1920—

One of the men working on the new brick building at Goodell was fired last week and became angry and threw some "Irish confetti." The Mayor was called and requested said man to leave town.

—1920—

Vere Brewsaugh of Superior, Wis., came last week to visit with his mother, Mrs. Bailey, and other Belmond relatives and friends.

—1920—

Since the middle of last week, the Elite Cafe has been open 24 hours of each day. This is something of an innovation for Belmond, an all-night eating house never having been operated here before.

FIFTY YEARS AGO—

Geo. T. Gibson of the Straight Electric Co. of Des Moines was here Monday to see about putting in electric lights for Belmond. The company will not put a plant here unless they get at least 125 subscribers. It could also be arranged to have 30 street lights at a cost of $82.50 per month.

—1910—

Cyril McGuire had his left arm amputated above the elbow yesterday at Fort Dodge. He broke his arm recently and blood poisoning developed, producing gangrene. The operation was necessary to save his life.

—1910—

We are informed that a local man was arrested for selling beer and that the trial will take place Friday.

—1910—

C. J. Boughton and N. M. Walcott were in attendance at the soldiers' reunion at Goldfield last Wednesday. Owing to poor rail facilities, they did not get there until late.

—1910—

A large crowd was in attendance at the creamery picnic last Wednesday. Olaf won the ball game, 6 to 1. Dillon struck out 11 men and Corri Fitts was the only man who found him for a hit.

—1910—

George Johnson and family of Waterloo spent Sunday at the J. A. Buchanan home. They made the 91 mile trip from Waterloo in seven hours, including a number of stops.

Know your businessmen—

Joneses have run station-cafe for 13 years

On the 20th of September, Ralph and Treva Jones, proprietors of Joneses Cafe and Service Station, will have been in business at their present stand for 13 years. Four days later, they will be celebrating their 35th wedding anniversary. Both events will be milestones in a highly satisfactory partnership, Mr. and Mrs. Jones agree.

They draw similar satisfaction from the long association each has had with Belmond. Ralph has made his home here — barring a couple of short periods when his work took him temporarily elsewhere — for all but four of his 56 years. Treva's lived here since she was 16.

Treva, the oldest of nine children born to Mrs. Julius Wagoner and her late husband, claims North Carolina as her birthplace; but most of her first 16 years were spent at Liscomb in Marshall county. There she played for three years on a high school girls' basketball team that three times went to the state finals and twice won the Iowa championship.

Ralph is the son of a veteran railroader, John H. Jones, and for 26 years and four months followed that occupation himself. In fact, he is still building up retirement time with the M&St. L. by tending engines that must be left here overnight in the winter when the regular tender isn't on hand. In cold weather, the deisels have to be kept going the night through.

While he was a full-time M & St. L. employee, Ralph for a number of years operated a weed-cutter along the right-of-way (they burn 'em now); and later he worked as a section hand. It was when exposure to the elements during the cold of winter became too much of an ordeal that Ralph looked for another means of earning his livelihood.

During this period, Treva was dietician and cook over at the old Steele Memorial hospital, which subsequently served as fine training for operating the cafe.

Both the Joneses thoroughly enjoy conducting the cafe and service station business. They bought the business from Mrs. Jones' father. About eight years ago they built on the "Pine Room," to enable them to handle dinner parties and meetings of organizations. The "Pine Room" was the site of Lions club luncheon meetings for five years and for the same length of time was the Chamber of Commerce meeting place.

Practically throughout the existence of the Toastmasters club, its meetings have been held at the "Pine Room." Once a month the Wright County Realtors association meets there and the Wright County Medical society holds an annual meeting there.

For 11 years, the cafe and service station were open seven days a week; but a couple of years ago Ralph and Treva starting closing on Sundays because it was too difficult getting satisfactory help to relieve them.

Ralph services vehicles only with gasoline and oil, the station not being equipped for more elaborate servicing. He says two things have contributed to creating an unusually good transient trade for the station.

The S&H Green Stamps that he started giving on purchases about eight years ago are very widely collected and draw a considerable number of customers. Secondly the wide use of Standard Oil credit cards has, he is sure, brought him much business. Transient trade, he says, accounts for a good half of his volume.

TREVA, RALPH HAVE TWO ANNIVERSARIES COMING UP

Ralph and Treva agree that the service station-cafe combination is a good one. They like to deal with the public and they have ample opportunity to do so.

Because hunters who visit this area each pheasant season have learned that Ralph has five shotguns and is generous about loaning them, the weapons have come to be in great demand. He says he's never had any trouble getting them back— and the borrowers keep the Joneses will supplied with pheasants, so Ralph finds it unnecessary to shoot any himself any more.

Treva recalls with an embarrassed grin the most widely known customer who's ever stopped at the station. Dr. Milton Eisenhower, famed educator and brother of the U. S. President, and his family were overnight guests of Hill Motel and the neighborhood was buzzing over his visit.

When a party from the motel stopped to "gas up" the next morning before resuming their travels, Treva made a remark to them about the distinguished visitor with whom they shared motel facilities the night before. The man turned full face toward Mrs. Jones and with a broad smile replied, "Yes, I know."

The family resemblance was unmistakeable. It was Dr. Eisenhower, himself, she was talking to!

BILL THE MILKMAN - - - - - - - - - - - - - by BELMOND DAIRY

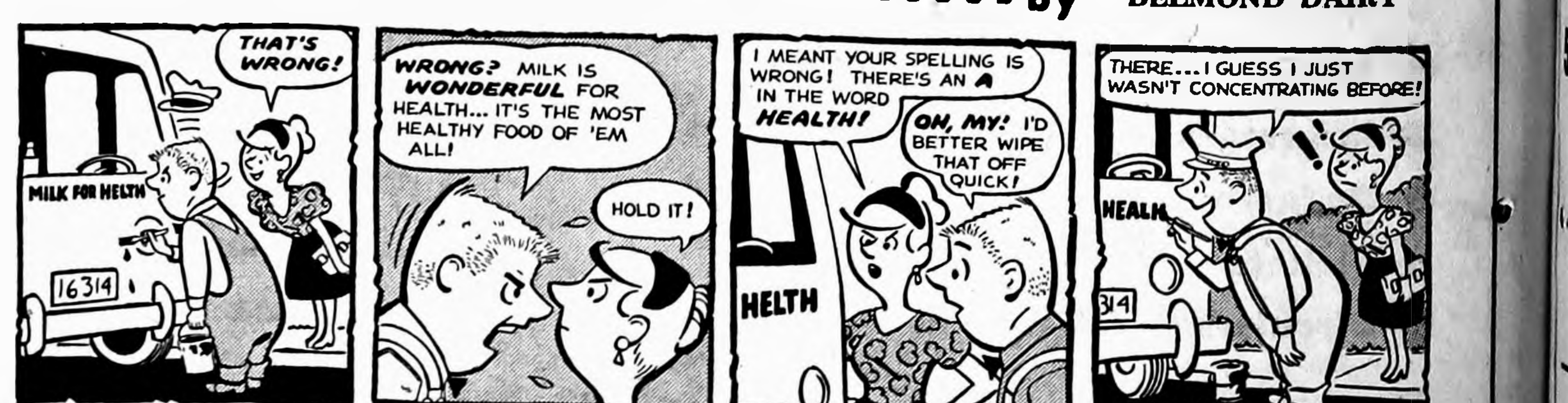
THAT'S WRONG!
MILK FOR HELTH
16314
WRONG? MILK IS WONDERFUL FOR HEALTH... IT'S THE MOST HEALTHY FOOD OF 'EM ALL!
HOLD IT!
I MEANT YOUR SPELLING IS WRONG! THERE'S AN A IN THE WORD HEALTH!
OH, MY! I'D BETTER WIPE THAT OFF QUICK!
HELTH
THERE... I GUESS I JUST WASN'T CONCENTRATING BEFORE!
HEALH
314
ART GATES

Bill may have forgotten his spelling, but it's no problem for him to tell you what makes for good health . . . fresh milk!

Phone 324 or 544

BELMOND CO-OP CREAMERY

USE BELMOND BUTTER

BELMOND STORES
WILL
BE CLOSED
IN OBSERVANCE OF
LABOR DAY
ALL DAY
Monday, Sept. 5
Belmond Chamber of Commerce

THERE'S NEWS IN THE ADS THERE'S NEWS IN THE ADS

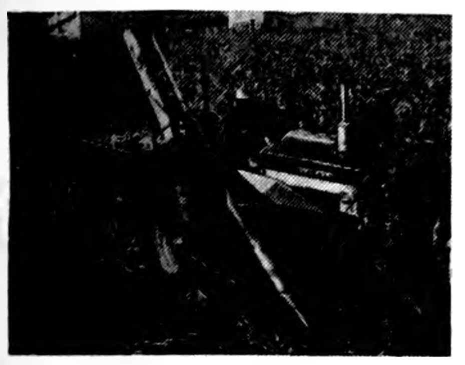

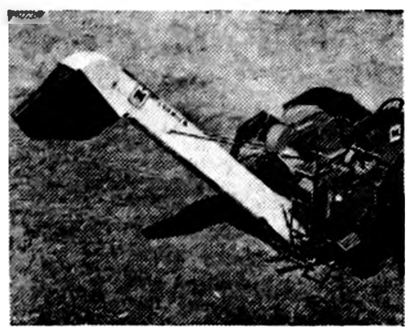

NOW!
PICK or SHELL
with the McCORMICK®
No.2-MH Corn Picker
Shell part of your crop... husk the rest
Get clean, 2-row corn picking capacity with the No. 2-MH.
Pick or shell—with easy change-over from one operation to the other. Field shell to meet cash crop needs and fill your bins. Husk the rest for crib storage. Come in and find out what a sound and useful investment the McCormick No. 10 sheller attachment can be.
Bin up to 2,000 bushels of shelled corn a day with the No. 10 corn sheller on your No. 2-MH.
Come in . . . be ready for corn picking time
MATCH YOUR PAYMENTS TO YOUR INCOME
HELLAND & LONG
PHONE 311 — BELMOND

THERE'S NEWS IN THE ADS THERE'S NEWS IN THE ADS

FREE
• PONY RIDES
• GO CART RIDES
• ½-Scale Model-T Ford Rides
• Fireworks Display
MONDAY NIGHT
Labor Day, Sept. 5th
FREE ENTERTAINMENT
STARTING AT 4:30 P. M. AND
LASTING ALL EVENING
PLUS
50-LAP SEASON CHAMPIONSHIP
STOCK CAR RACE
7—Other Big Races—7
$1,000 Purse
Regular Races on Sunday
Time Trials Start at 7:30 P. M.
Wright County RACEWAYS
Junction 69 and 3 — South of Belmond

ALEXANDER NEWS

MRS. H. B. JANSSEN

Delorus Hopkey wins high place

Delorus Hopkey, Alexander 4-H'er placed 9th high in the annual state 4-H poultry judging contest held Monday at the State Fair. She was a member of the Franklin county team, which placed 5th. Another member of the Franklin team, Marian Elling of Latimer, was 7th among the individual judges.

Alexander couple hurt in car crash

Mr. and Mrs. John Hill were injured Sunday in a car-truck collision.

Mrs. Hill is hospitalized at Osage with the injuries she suffered in the crash.

Although Mr. Hill received cuts on one arm that required stitches to close, he was released after receiving first aid treatment.

Mrs. Anna Wandscheer accompanied Mr. and Mrs. John Van Whye to Rock Rapids Monday of last week where she will visit for several days in northwest Iowa.

Mr. and Mrs John Ehlo of Austin, Minn., and Mrs. Reka Schulte were Tuesday evening dinner guests in the Hannis Pals home.

Celebrate two birthdays at Fred Wenzel, Sr., home

Mr. and Mrs. Eldred Tabbert and family of Osage, Mr. and Mrs. Tony Servantez and family of Mason City, Mr. and Mrs. Fred Wenzel, Jr., and family, Mrs. Vernon Dippel and boys of Belmond and Mr. and Mrs. James Wenzel of Latimer were dinner guests Sunday in the Fred Wenzel, Sr., home celebrating the birthdays of Mrs. Wenzel and Phyllis Wenzel.

Mr. and Mrs. Robert Bourquin, Diane and Susan and twins, Jerry and John, and Mrs. Elva Westaby of Apple River, Ill., were guests last week in the Will Westaby home.

Mr. and Mrs. S. E. Crandall and children of Mason City, Mr. and Mrs. Robert Crandall and family, Mr. and Mrs. Leroy Crandall and family of Hampton and Mr. and Mrs. Max Crandall and family of Cedar Falls visited the men's mother, Mrs. Gladys Crandall, Sunday in the Ted Vierkant home.

DEMONSTRATING AT FAIR

Linda Greenfield and Delorus Hopkey are at the state fair in Des Moines to give their demonstration "It's All in Knowing Your A B C's" a special activity in poultry care.

Clyde Janssen attended the wedding of Charles Krause and Roberta Wells held Saturday afternoon in the Lutheran church at Smith Mills, Minn., and was an overnight guest in the J. R. Krause home.

Harold Vestweber has resigned from his position in the Aldinger store and is going to attend school in Mason City.

Mrs. Hannis Pals visited Mrs. Clara Kemp Friday at Mason City.

Mr. and Mrs. Darrell Staley of Belmond were Wednesday evening callers in the Jim Staley home.

Mrs Melvin Correll and girls of Des Moines were guests Wednesday and Thursday of last week in the Mrs. Floe Peters home. Mrs. Peters and her guest, Susan Peters, accompanied the Corrells home on Thursday and with them were Sunday guests in the Curtis Peters home in Waterloo. Monday, Mrs. Curtis Peters, Ronny and Mrs. L. L. Bond of Cedar Falls brought Mrs. Floe Peters and Susan home.

Mrs. Minnie Eden accompanied her daughter, Mrs. Carl Wilson, who had been visiting here, to her home in Long View, Tex., for an indefinite visit.

Mrs. Anna Aldrich of Waterloo was a dinner guest Sunday and overnight guest in the Hannis Pals home. With them as a supper guest was Mrs. Ben Dorenkamp and other evening guests were Mr. and Mrs. George Schulte, Audrey Schulte and Mr. and Mrs. Harold Thompson.

William Erks of Akron and Fred Erks of Hawarden were weekend guests in the Jim Staley home.

Mrs. Jane Freeman of Chicago, Ill., and Mrs. Bernard Moody of Austin, Minn., were visitors a week ago in the Mrs. Reka Schulte home. Mr and Mrs. John Ehlo of Austin, Minn., were last week visitors in the Schulte home. These ladies are all sisters.

REFORMED CHURCH

Rev. J. Hoekstra, Pastor

Morning worship 9:30 a. m.
Sunday school 10:45 a. m.
Evening praise 7:30 p. m.

Tuesday, 7:30 p. m. — The Sunday school teachers and officers will meet.

Wednesday, 2:00 p. m. — Women's Guild. Bible study led by Mrs. Hoekstra. Hostess, Mrs. Herman Modderman.

Thursday, 7:30 p.m. — Young People's League. Topic: "Can A Christian Be Popular?" Leader: James Hoekstra.

NOTICE

Band Mothers meeting will be held in the school lunch room Sept. 8. A good attendance is desired. Election of officers.

Mr. and Mrs. Elmer Hopkey, Janice and Susan visited Sunday with Dixie Hopkey and were dinner guests in the home of Mr. and Mrs. James Van Falkenburg at Edina, Minn. The Hopkeys were en route home from a week's vacation at Leech lake in Minnesota.

Mr. and Mrs. Howard Schoenwetter and family of Denver, Colo., are visiting in the George and Ray Richards homes and with other relatives, also at Klemme. On Monday, the Schoenwetters attended a Schoenwetter family reunion at Klemme.

Mr. and Mrs. Klaas Wiemann accompanied Mr. and Mrs. Hero Frohling to Des Moines Sunday and attended the state fair.

Mr. and Mrs. Marvin Jaacks and family with Mrs. Dorothy Tinkey of Latimer went to St. Paul, Minn., Sunday for a visit in the Delbert Tinkey home and brought Mr. and Mrs. Will Tinkey, who had been visiting there, home late Sunday evening.

Mr. and Mrs. Ross Riggins, residents here the past 22 years, moved to Hampton last week to make their home.

Mr. and Mrs. Henry Koenen and family returned Sunday from a week's trip in northern Minnesota.

Mrs. Vergena Pals and two children of Meservey were Sunday visitors in the Willie Pals home.

Mr. and Mrs. Joe Veeder and Mr. and Mrs. Joe Hansen of Hampton, Jody Veeder of El Paso, Tex., and Mrs. Mary Finkle of Latimer were Sunday visitors in the Louie Bell home. Mr. and Mrs. Henry Depping and Lynn of Latimer were evening guests in the Bell home.

Mr. and Mrs. Willie Bruns and daughters and Mr. and Mrs. Delmar Pies of Dumont were Sunday visitors in the Dallas Card home. Mr. and Mrs. Chester Card of Dumont were evening visitors in the Card home.

Charlotta and Debra Ellingston of Belmond were Friday overnight and Saturday guests in the home of their grandparents, Mr. and Mrs. Herman Janssen.

3 from Belmond among Hamilton college graduates

Hamilton college of Mason City held its 58th annual commencement exercises at the Wesley Methodist church, Mason City, a week ago Sunday afternoon. Graduates from Belmond and vicinity were:

Bernard E. Halfpop, son of Mr. and Mrs. Paul Halfpop of Belmond. A 1951 graduate of Goodell High school. Paul completed Hamilton's Junior Executive Accounting course. He is employed by the Freborn National bank, Albert Lea, Minn.

Douglas Saunders, son of Mr. and Mrs. J. D. Saunders of Belmond. A 1958 graduate of BHS. Douglas completed the Executive Accounting course and is employed by Frank J. Enbusk and company, firm of certified public accountants at Mason City.

Ronald D. Smith, son of Mr. and Mrs. L. C. Smith of Belmond. A graduate of BHS in 1956, Ronald took the Junior Executive course and is now employed by Pepsi Cola Bottlers, Des Moines.

● Belmond Locals

Dennis Vestweber, son of Mr. and Mrs. Garold Vestweber of Coulter, is spending this week with his grandparents, Mr. and Mrs. J. E. Ketchum.

Mrs. Gerhard Mayer of Renwick was a visitor in the Roy McClure home Friday.

Mr. and Mrs. Ervin Johnson returned home Thursday evening of last week from an eight-day trip to New York. They visited their son-in-law and daughter, Mr. and Mrs. Marlin Jenison, at Utica and they met their daughter, Mrs. LeAllen Nevermann, at New York City. Mrs. Nevermann was returning from Germany where she has spent the past year with her husband and plans to teach this fall in Milwaukee, Wis.

Phillip Covington of Omaha, Neb., spent three days of his vacation last week with Glenn Rierson.

Rev. and Mrs. Herbert Nelson and family of South Africa were dinner guests Monday in the John Rokke home.

Karen Shahan returned home Monday morning after spending the past ten days in the Curtis Cockern home in Sherman, Tex.

Earl Dawson of Becker, Minn., was a supper guest Saturday in the Stanley Shahan home.

Pattie Stack of Decatur, Ill., is a house guest in the L. B. Oberhauser home this week.

Mr. and Mrs. Robert Watson of Marengo visited Friday in the home of Mr. and Mrs. Guy McClenahan.

Mr. and Mrs. Paul Trees and family attended the Smith family reunion Sunday held at the Clarion recreation park. It also honored Ronald Smith of San Diego, Calif., who has finished his boot training and is spending a few days leave in the home of his parents, Mr. and Mrs. Dale Smith, at Mason City.

Mr. and Mrs. Leonard Osmondson of West Union, Mr. and Mrs. Donald Nelson and Norman Nelson of Ames were dinner guests Monday in the Nelson-Packard home.

Mr. and Mrs. Tom Harty and children of Collins and Mr. and Mrs. John Shipman of Camino, Calif., were visitors last week in the Joe Brooks home.

Mrs. Chester Edwards and Pam of Goldfield were callers Saturday at the Chester Hill home.

QUICK SERVICE
Belmond Independent

Feed
YOUR LIVESTOCK AND
POULTRY RIGHT
Use
PURINA CHECK-R-MIXER
A simple turn of the Purina Check-R-Mixer dial gives these 2 farmers the latest research-proven formulas—suited exactly to their grains, and to their type of livestock and poultry. Check-R-Mix is today's scientific approach to low-cost production.
Farmers Grain Co
Phone 498 — Belmond

EVERYONE CAN
OWN A TYPEWRITER
AT THIS
Low Price
the New Portable Typewriter
ROYALITE
MODERN ROYALITE FEATURES
• Ball Bearing Carriage
• Left and Right Margin Set
• Margin Release Key
• Back Space Key
• Paper Support
• Fold-away Line Space Lever
• Full-size Speed Spacer
• Rugged Die-cast Magnesium Frame
only $49.75
Incl. Exc. Tax
Use Our Lay-Away
Plan
for Christmas—School
Birthday Gifts
Pay Only
$5.00
Down
Balance Weekly or
Monthly To Suit Your
Budget
HILDMAN'S
SELF SERVE
One of 2,000 V Stores
BELMOND

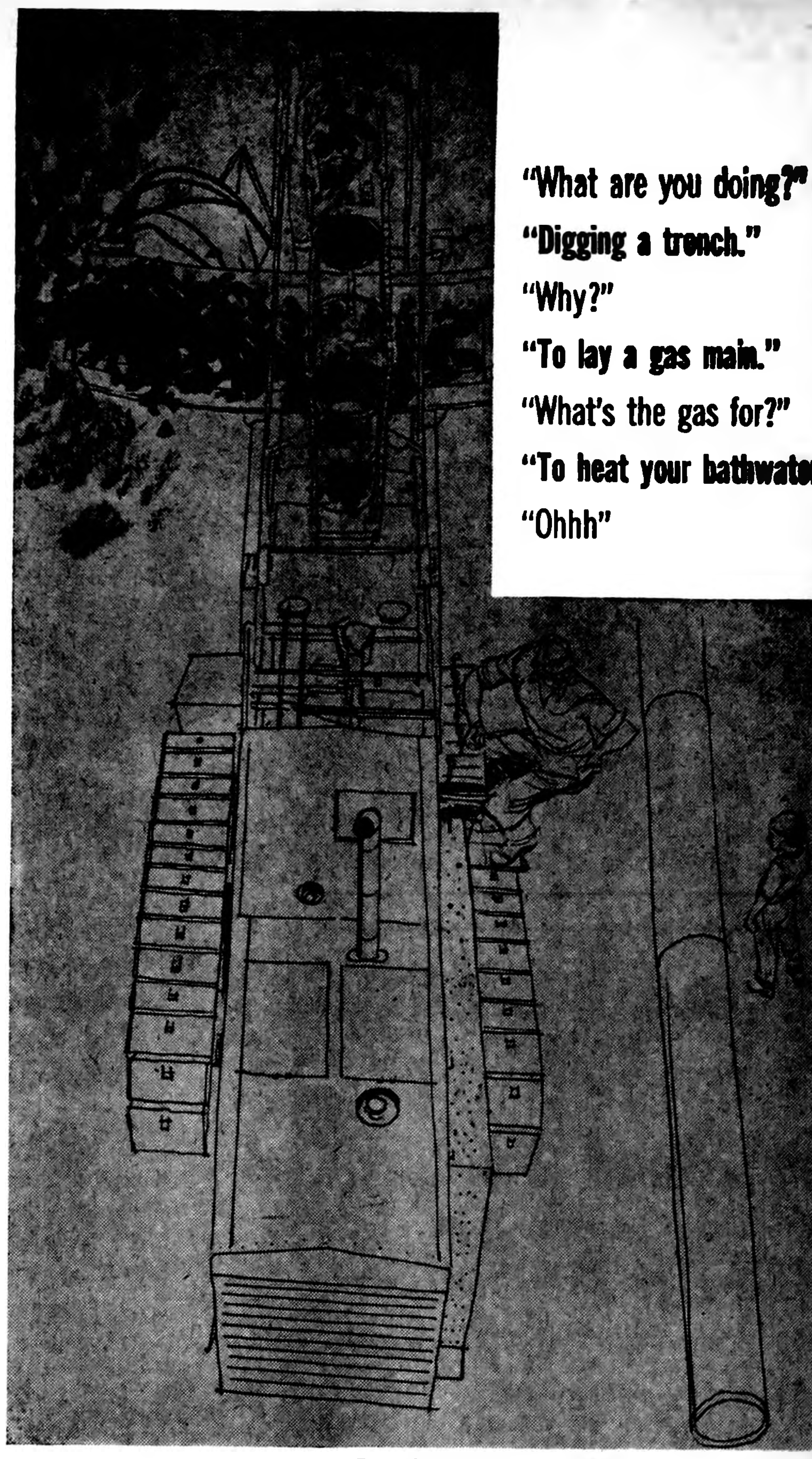

"What are you doing?"
"Digging a trench."
"Why?"
"To lay a gas main."
"What's the gas for?"
"To heat your bathwater!"
"Ohhh"
Gas Division
IOWA ELECTRIC LIGHT AND POWER COMPANY
For All Household Uses Gas Is Best... Naturally!

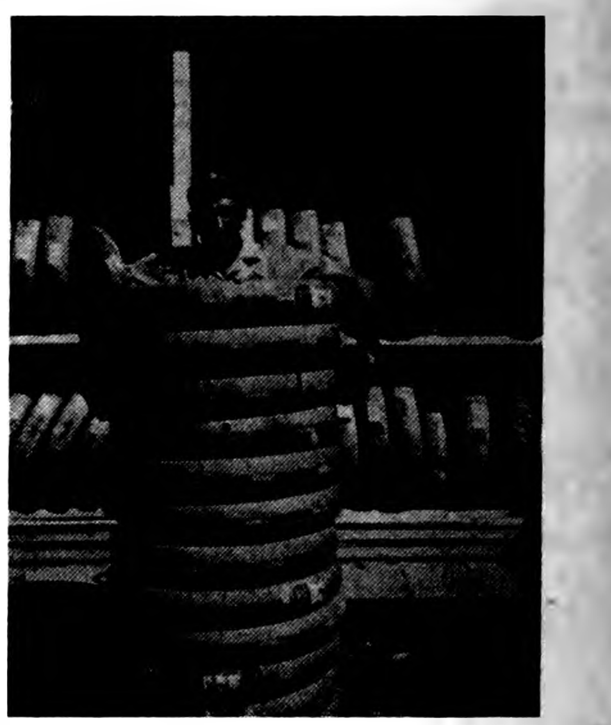

HEY!
BEFORE YOU
BUY
TIRES
This Labor Day
Weekend
Lloyd's Up To His Neck
In Atlas Tires
He's Got'em at Bargain Prices
HE NEEDS MORE ROOM FOR HIS
STOCK OF SNOW TIRES SOON TO ARRIVE
● Get Terrific Trade-In
● Credit Card Holders—Get 6 Months To Pay—No Interest—No Carrying Charges
● Get Written Guarantee
● Free Wheel Balancing
ATLAS® TIRES
Drive In—Lloyd Will Save You Money
LLOYD'S
Standard Service
PHONE 597
SPECIAL INTRODUCTORY PRICES ON NEW ATLAS BUCRON TIRES—THE FINEST TIRE YOU CAN BUY!

YOUR AD IN INDEPENDENT AND BUYERS GUIDE
4c CASH—5c CHARGE PER WORD
Minimum Charge 50c
Minimum Charge on Keyed Ads 60c
Display Classifieds $2 col. inch
Cards of Thanks
3c a word with a minimum charge of $1.00
Re-run of classified ad in consecutive issue each insertion ½ the original price.
Deadline on Classifieds Wednesday, 9:30 a. m.
DIAL 331

For Sale or Trade

FOR SALE — One Olson 9x12 rug and one pad and rug 12x15. Grant Chapman. g48t1*

FOR SALE — White, lace wedding dress, size 12 at half price. Lady's golf shoes, 7½A, like new. Bassinett on legs with pad, like new. Mrs. Foster Castleman. phone 429. g48t1

FOR SALE — Baby buggy. Infa-seat, complete with pad and toy. Both like new. Lloyd Lewis, phone 578. g48t1

FOR SALE — Roper 40 inch gas range, $25. V. E. Harris, Goodell. Phone 58781. g48t1

FOR SALE — Holstein heifers to freshen soon. Elmer Larsen. Alexander. g48t1

FOR SALE — good used 8:00x15 tires at Len Sheldon Chevrolet Co. g48t1

TOMATOES — $2.50 per bushel, delivered. Phone Rowan 36928, Max Graves.* g48t2

FOR SALE — good used Allis-Chalmers Field Harvester, 3 yrs. old and like new. Fully equipped with corn head, grass head and dry hay head. Buy at a bargain price. We don't need it. Phone 990. g48t1

FOR SALE — Cornet. Phone Bel-mond 8501.. g48t1*

More Classifieds on Page 7

$13,500

will buy this 2 bedroom home, near new, carpeted, full basement, gas heat. Has attached garage. Located on East Main street near Methodist church.

R. W. Courson Agency
Real Estate Ph. 451 Insurance

650 GOLD BOND Stamps FREE at Bob's Mobil Service

REDEEM COUPON NOW

50—FREE Gold Bond Stamps—50
AT
Bob's Mobil Service
Hwy 69—Belmond

Name ____________________
Address ____________________
This coupon good through Sept. 10th, 1960. No purchases necessary. Pick up Bonus Book good for 600 FREE GOLD BOND STAMPS. (Limit 1 book per family).

Attention, Mr. Farmer

Hear and See the National Farmers Organization National Vice President

Bob Casper, Winterset, Iowa
and
Phil Allen, Omaha, Nebr.

Well Known Radio and T.V. Farm News Analyst

Friday, Sept. 2, 1960
8:00 p.m.
AT
First National Bank
CLARION, IOWA

All Farmers, Businessmen and Ladies are Cordially Invited To Attend

Sponsored by
Wright County N. F. O.

№ 2447

This Is Your TUESDAY Cash Gift Day Number
TUESDAY, SEPTEMBER 6, 1960

2:00 P. M.–8 $25 Prizes
3:00 P. M.–4 $50 Prizes

Be in any one of these stores between 2:00 and 2:05 p. m. or 3:00 and 3:05 p. m.
NO REGISTRATION — Just bring Complete Copy of Independent or Buyers Guide — BUT NOT BOTH!
NOTHING TO BUY — Should your number match one of the numbers on display you will win the prize. You will be ineligible if you have more than ONE COPY. Only one number is allowed in your possession!
YOU MUST BE 18 years of age or older to win!

KESSLER'S
P & G GROCERY
FIRST STATE BANK
SWEDE'S TAVERN
HELLAND & LONG IMPL.
BERNS CONOCO SERV.
NOLAN DRUG
KINSETH PLBG & HTG
MELLO-MAID
HILDMAN'S VARIETY
INDEPENDENT
THOMPSEN & KELEHER
KENNEDY FURNITURE
WADDINGTON'S
ANTHONY'S
TOMAHAWK HYBRID CORN CO.
HATTEL'S SUPER VALU
IEL & POWER CO.
JOHNSTON FURNITURE
SMOKE SHOP
TOWN HOUSE CAFE

Business & Professional men and women and their families are not eligible to win. If duplicate number should be drawn due to error in numbering, prize will be divided.

HATTEL'S

SUPER VALU®

ARMOUR'S STAR
CANNED HAM
fully cooked Ready To Eat **$2.69** 3-lb. can

Ocean Spray Whole or Strained
Cranberry Sauce, 2 16-oz . . 49¢
Armour's Star
Canned Picnic, 4-lb. tin . . $2.69
Gus Glaser's
Smorgasbord, lb. . . . . 59¢
Elsheimer's
Skinless Wieners, 2 lbs. . . . 79¢
Wilson's Smoked
Sliced Beef, 3 pkgs. $1
Wilson's Certified
Sliced Bacon, lb. . . . . 59¢
FREE Samples Saturday Wilson's Sliced Bacon

The freshest tasting chicken you ever ate . . .
OR Double Your Money Back GUARANTEE!

Another Super Valu First!

CHECK THESE POINTS
- √ Knife Disjointed
- √ Government Inspected
- √ Government Grade "A"
- √ Satisfaction Guaranteed or Double Your Money Back

FRYERS
USDA A GRADE
whole 2-LB. **69c** ea
Cut Up and Pan Ready **ea. 79¢**

Lean Ground Beef 2 lbs. 79¢

Chicken Parts
Drumsticks
Thighs . . . 69c lb
Breasts . . . 89c lb
Wings . . . . 39c lb

Frozen Seamist
Lemonade, 3 6-oz. cans . . . . . . 29¢
Shrimp Ahoy
Breaded Shrimp, 10-oz. pkg. 49¢

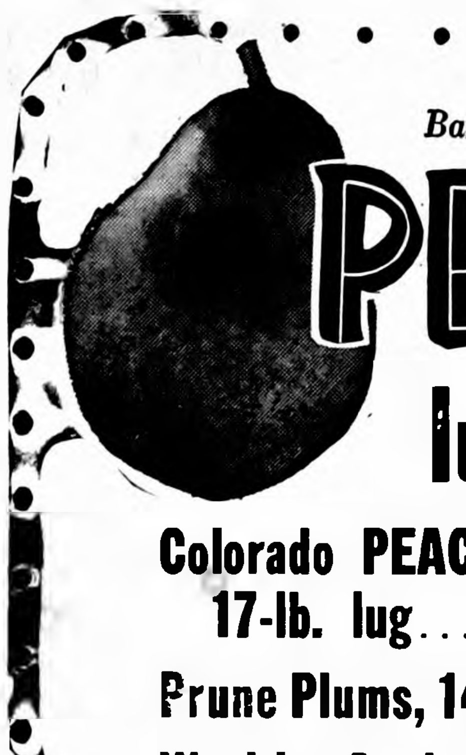

Bartlett
PEARS
lug $1.98
Colorado PEACHES 17-lb. lug $1.98
Prune Plums, 14-lb. lug . . $1.89
Wealthy Apples, 3 lbs. . . . . 39¢

SUPER VALU *Known for Famous Brands . . .*

GRANDEE STUFFED
OLIVES 7½ oz. REF. JAR **39c**
Hiawatha
Dill Pickles, qt. . . . . 25¢
Curtiss White
Marshmallows, 10-oz 17¢
Van Camp's
PORK and BEANS 8 303 Cans **$1.00**
Bond Ware—9-Inch
PAPER PLATES 40 count pkg. 49c
Flavorite Hot Dog or Hamburger
Buns, pkg of 8 . . . . 19¢
Flavorite White
BREAD, 6 16-oz. loaves $1

We Will Be Closed All Day Labor Day – Prices Advertised Good Through Wednesday, Sept. 7th

ALL BRANDS
COFFEE 2 lb. tin **$1.19**
LIBBY'S SPAGHETTI AND
MEAT BALLS 24-oz. can 39c
REAL GOLD PINEAPPLE GRAPEFRUIT OR
ORANGE 2 6-OZ. CANS **39c**
SATHER'S ASSORTED
COOKIES REG. 29c **4** PKG. **$1**
BUTT'R KERNEL WK OR CS
CORN 6 303 CANS **$1**

GOOD VALUE
Salad Dressing Qt. Jar **39c**
CHICKEN OF THE SEA GREEN LABEL
Chunk Tuna 4 6½-oz. cans **$1**
RED DOT
Potato Chips Twin Pack **49c**

FREE SAMPLES FRIDAY & SATURDAY
Meadow-Gold Best Quality
Ice Cream ½ GAL. 79c

Belmond Independent

VOL. 41 NO. 49 . OFFICIAL CITY PAPER WRIGHT COUNTY, IOWA—THURSDAY, SEPT. 8, 1960 9/5/85 OFFICIAL COUNTY PAPER 12 PAGES THIS ISSUE

MAIN STREET

BY PAT, DICK, DUANE

Vern Schluter, who has bought the former Sol Krass home at Goodell, brought in to us a copy of the June 24, 1909, issue of The Iowa Valley Press, one of the Independent's direct forebearers. It was extracted from beneath some linoleum laid on the floor of an upstairs room and was in good condition. The name of Oscar Wesenberg was written at the top (he apparently owned the house at the time the linoleum went down).

A number of copies of the long-deceased Goodell Globe were also discovered in the same hiding place. We'd like to see one of them as we've read about the Globe but never seen a sample of it.

In a front page editorial column the Press featured (in Main Street's present location), it was noted: "According to the Monitor, some of Clarion's citizens are sore because the Belmond ball team played here Woodman Day. If Belmond could do anything that wouldn't make Clarion sore, will the Monitor please advise." . . . Guess that relations between Belmond and the county seat have improved somewhat in the past half century, huh?

The Independent would like to run in a single story the names of the many Belmond students who will be attending college this fall. There must be a record crop seeking higher learning this year, and we hope to avoid omissions in our round-up. If you have a boy or girl who'll be attending a college or university, or will be taking specialized training of some sort (nursing, or whatever) please phone our correspondent, Doris Bonte — 385 — and make sure your youngster's name is in our report, along with school and class.

When Sheriff Bob Blecker was asked by Ye Ed what guests at the rest station had "pitched in the kitty" to help meet its cost of operation, Bob said, "Our biggest 'pay-check' had nothing to do with such contributions." When asked what he meant, Bob replied, "From the time the rest station went into operation until it was shut down Tuesday morning, Wright county didn't have ONE reportable traffic mishap! That's a record mighty few counties — anywhere — can match."

For a holiday weekend when traffic appeared to be even heavier than normal for such a period this was indeed a remarkable achievement. Bob admitted that he didn't mean to imply that a cup of coffee and a doughnut could prevent an accident from happening; but he said it almost gave him the feeling that the Powers-That-Be must have looked kindly [illegible] the purpose of the rest stop.

While this unique Wright county project no longer receives the national publicity that it did when it was first introduced, it certainly wins a soft spot in the hearts of a multitude of wayfarers toward this county and its people. And the story of Wright county hospitality is borne from border to border and coast to coast by these appreciative travelers. Surely the sheriff's staff, those 4-H'ers and all other participants in the project deserve a hearty pat on the back.

Eight of those peewee and midget baseball team pictures ordered by readers of The Independent are still here at the office waiting to be picked up. . . . Come and get 'em!

We have a terrible time convincing some of the 4-H club reporters that their club notes are NEWS only if they are fresh. We're apt as not to get 'em anywhere from two to four weeks after the meeting reported was held. That . . . just . . . isn't . . . N-E-W-S! We're mentioning the matter here at this time in hope some of the laggards will mend their ways — and to say "thanks" to Jo Ann Svendsen of the Belmond Busy Bees for notes on a meeting last Saturday gotten to us in time for appearance in this issue. Do like Jo Ann, gals!

THESE FOUR BOYS will serve as presidents of their respective BHS classes during the 1960-61 school year. They are, left to right: Raymond Roberts, sophomore; Merrill Kalkwarf, junior; Kenny Johnson, senior; and Jim Pasquariello, freshman.

• • •

School election results given—

Boys "out-politick" girls of BHS

Boys decidedly monopolized class offices at BHS as elections were conducted last week. All of the sophomore offices are filled by boys, girls won only one office each in the senior and freshman classes and only in the junior class were the four offices evenly split between boys and girls

All of the class presidencies went to boys. Kenny Johnson will head the senior class for the 1960-61 school year. The juniors elected Merrill Kalkwarf as their president; sophomores, Raymond Roberts; and freshmen, Jim Pasquariello.

Other senior officers are: Howard Pals, vice president; Barbara Musselman, secretary; and Mike Hunst, treasurer; juniors: Bill Heinzig, vice president; Randi Dahlgran, secretary; and Nancy Halfwassen, treasurer

Sophomores: John Kaduce, vice president; Steve Schroeder, secretary; and Dennis Stecher, treasurer; freshmen: Jerry Soma, vice president; Douglas Pals, secretary; and Kathy Soma, treasurer.

Class homeroom representatives on the student council were elected as follows: senior — Sharon Christenson, Bette Johnson, Kay Stecher; junior — Pam Gabrielson Sheila Musselman, Sam Johnson; sophomore — Marlo Luick, Nancy Christenson, Mark Whitty; freshman — Jim Gabrielson, Karleen Kolpin, Sue Wilmarth.

Homeroom officers elected were: seniors — (Rich Koolbeck's room) Mike Armour, president; Erwin Hill, vice president; John Dannewitz, secretary-treasurer; (Glen Losen's room) Bette Just, president; Diane Kessler, vice president; Eileen Morris, secretary-treasurer; (Jack Steinberg's room) Allen Payne, president; Ronnie Schroeder, vice president; Marcia Stoltenberg, secretary-terasurer.

Juniors — (Gerald Kintzi's room) Bob Burk, president; Judy Gordon, vice president; Colleen Jones, secretary-treasurer; (Kay Robison's room) Ruth Larson, president; Ruth Ann Swaroff, vice president; Jane Studebaker, secretary-treasurer; (Robert Wilson's room) Vernon Pastour, president; Jim Smith, vice president; Richard Lee, secretary-treasurer.

Sophomores — (Donna Bock's room) Rich Meyers, president; Allen Koppernagel, vice president; David Lieberknecht, secretary-treasurer; (Cecil Elgin's room) Larry Fleener, president; Alta Bohning, vice president; Marilyn Cummings, secretary-treasurer; (Donald Lancaster's room) Bonnie Rogalla, president; Raymond Roberts, vice president; Jo Ann Ubben, secretary-treasurer.

Freshman — (Gertrude Hoffman's room) Larry Ackerman, president; Terry Armour, vice president; Rochelle Fuller, secretary-treasurer; (Marilyn Schroeder's room) Dennis McNulty, president; Phillip Olson, vice president; Barbara Packard, secretary-treasurer; (Bernard Schroeder's room) Bill Schubert, president; Carol Watkins, vice president; Kristine Thompson, secretary-treasurer.

Chearleaders for the school year were also elected last week, as follows: varsity — Diane Fetrow, Betty Just, Marcia Stoltenberg, Judy Gordon; freshman-sophomore — Marilyn Beavers, Nikki Killius, Vicki Pals, Vicki Smith.

REPUBLICAN WOMEN WILL HOLD MEETING TOMORROW

Belmond Republican women are urged to attend a coffee to be held Friday at 9:30 a. m. at the home of Mrs. Hale Mason. Mrs. Alice Hedges, president of the local Republican Women's club, says party matters of key importance will be considered at the meeting.

Not only members of the GOP organization, but any women with Republican leanings who are interested in the up-coming election are most cordially invited to attend.

Just too hot for anything

That Tuesday afternoon was just "too hot for anything" was indicated by the small crowd downtown looking for lucky Cash Gift Day numbers. There weren't even enough number-holders on hand to turn up a winner. Consequently, the $400 "kitty" is being carried over intact to next Tuesday, when the amount will be divided into the customary eight $25 prizes at 2:00 p. m. and four $50's at 3:00 o'clock. If there's a change in the weather, the CGD committee anticipates that increased numbers of cash-seekers will succeed in producing some winners next week.

Cub Scouts meet on Monday night

Initial Cub Scout meeting of the new season will be held Monday evening at 7:30 o'clock at the school hot lunch room, according to Cubmaster Carl Trager. All Cubs, prospective or active, and their parents are urged to be present Mr. Trager says that dens had to be appreciably larger in size last year than is desireable, due to an insufficient number of Den Mothers.

Between 60 and 70 boys were in the Cub ranks a year ago. There were only six Dens, and they ranged in size from 10 to 13 boys.

It is recommended by the Scout organization that Dens range from no more than six to eight boys in membership.

Mr. Trager predicts that even more boys will be signing up for Cub Scouting this fall than last, making it keenly essential that a larger number of Den Mothers volunteer or the Cub program will be seriously hampered.

Objective of next Monday evening's meeting will be to get the Cub program organized as well as possible, in order that the young Scouts' activity year can be gotten off to a good start.

Throng enjoys "Wright hospitality"—

10,000 make stop at rest station

Wright county's 6th annual Labor Day weekend safety rest station, conducted at the roadside park seven miles south of Belmond by the sheriff's office, drew record patronage of more than 10,000 visitors during its operation from 5:00 p. m. last Friday until nearly 3:00 a. m. on Tuesday.

Sheriff Bob Blecker says that promises given by his guests indicated that similar holiday rest stations may be making an appearance in widespread parts of the nation in the next year or so if the enthusiasm of those guests can be imparted to law enforcement officials in their own states.

"What a wonderful idea!" was a comment repeatedly heard, he says, as refreshed wayfarers resumed their journeys after enjoying Wright county hospitality. And scores mentioned the resolve to see if they couldn't induce their counties to combat accidents due to holiday travel fatigue by establishment of a similar safety rest stop "at home."

Sheriff Blecker gave generous credit to the county's 4-H boys and girls, to the elevator firms of Wright county and to the other business concerns who contributed to the success of the undertaking

Approximately 105 4-H'ers worked in five-hour shifts; eight club leaders pitched in, too. The club girls served coffee, milk and doughnuts to the rest station's guests. The boys washed an estimated 2,500 or more windshields and sets of headlights. They represented all of Wright county's 31 4-H clubs.

The grain elevators contributed $320 toward the cost of refreshments served during the nearly 82 hours that the rest station was "doing business." Appreciative travelers contributed close to $450 for food and drink consumed.

Sheriff Blecker estimated overall cost of the rest station's operation at close to $800. A small balance was left over from last year, so the sheriff's office can look forward to next year with the project in a solvent condition.

Businesses other than the grain elevators provided needed equipment, utilities and supplies that helped make the rest stop the success that it was.

Peak of the rest station's activity was reached Sunday and Monday nights, when at times the park grounds were practically jammed with cars. Sheriff Blecker says, "The windshield washers really got a work out; and those girls did a simply wonderful job behind the refreshment counter."

A check of the guest register Tuesday by Bob Blecker, assisted by his wife, revealed that guests at the rest station included citizens from no less than seven foreign countries: South Africa, Greenland, Belgium, Switzerland, France, England and Canada.

The Belgian visitors were a newlywed couple honeymooning in the U. S. Sheriff Blecker says, "They could speak hardly any English — but enough to get the idea, and to be very grateful for the hospitality shown them."

All but 14 states in the union were represented on the guest register. The geographic range shown by the registrations extended from Maine to California, and from Alaska and Washington to Florida. Besides the 36 states, Washington, D. C., had representation, also.

Radio broadcasts during the weekend that told of the rest station had many travelers on the lookout for it. A couple from South Carolina on their way to Minneapolis said they deliberately changed their route in order to avail themselves of the much-publicized rest stop.

Travelers in several cars that had been headed north or south on Highway 65 said they swung clear over to No. 69 for the sole purpose of visiting the rest station.

A good many visitors confessed they stopped due to curiosity and to test the statement on the signs either side of the rest station that refreshments were actually being served "free."

Those refreshments, according to Sheriff Blecker, included 790 dozen (almost 9,500) doughnuts, 210 gallons of milk, 340 gallons of coffee and 28 pints of cream.

It was a widely expressed consensus of the throng that paused to refresh themselves at the rest station that holiday accident tolls would be much smaller if numerous localities the country over copied a page from Wright county's book and invited travelers to enjoy a restful stop in order to send them on their way refreshed.

• • •

Marjorie Johnson elected president of nursing class

Marjorie Johnson, daughter of Mr. and Mrs. Galen Johnson, has been elected president of the senior class of the Methodist-Kahler School of Nursing at Rochester, Minn. The Class of '61 will graduate in August of next year.

More than usual distinction attaches to election as a class officer at Methodist-Kahler because candidates must hold a grade average of B or higher to be eligible for office. Election to a class office also makes the holder automatically a member of the nursing school's student council.

Miss Johnson has been active at the Rochester nursing school in both athletics and in the choir. The singing group makes an annual spring tour and appears periodically in joint concerts with the widely known Rochester Community Male Glee club.

At present, the Methodist-Kahler choir is practicing in preparation for an appearance on UN Day, in October, in a program with the Rochester symphony orchestra and other singing groups.

Rest station guests "take 5" to cool off

THESE THREE FAMILIES hailing from Minnesota and Illinois, found a spot of shade to stand in while enjoying a brief respite from their travels and a bit of refreshment — courtesy of the Wright county sheriff's office, and friends — Monday afternoon. They were among more than 10,000 persons who took advantage of the hospitality extended by Wright county's 6th Labor Day rest station during the nearly 82 hours that it operated from Friday evening until early Tuesday morning.

Wright 4-H team won third place

Wright county's 4-H livestock judging team placed third in the contest held at the recent North Iowa Fair. Seventh high individual in the contest was David Reichter, a member of the Liberty Pathfinders 4-H club, who received 380 points out of a possible 450.

Other members of the team judging at Mason City were Paul Waters and Gary Patterson of the Blaine Liveswires and David Suntken of the Pleasant Pioneers.

Alternate on the team, who also judged in the individual contest, was Raymond Houck of the Blaine Livewires 4-H club.

The Wright county 4-H livestock judging team also participated in the Iowa State Fair contest at Des

Riehm declares Democrats sought no farm "solution"

WASHINGTON, D. C. — Curtis G. Riehm, the Republican candidate for U. S. Representative in Congress from the 6th District of Iowa, stated, after the Democrat-controlled Congress had adjourned, that:

"The action of the Democrat-controlled Congress proves conclusively that the Democrats want a farm problem and not a farm solution in this election year. Farm legislation was a 'must' in 1960. The Democrats, who control Congress by a two-thirds majority, could have enacted into law any farm program they desired. They should stand indicted for their lack of action. Iowans expected, and rightfully so, that Iowa Congressmen would provide the leadership to secure needed farm legislation.

"To explain their failure to act for the Iowa farmer, the Democrats will blame Benson and will say that the President would have vetoed any farm legislation enacted by a Democrat-controlled Congress; but this created no problem to the Democratic Congress when they passed over the President's veto of the pay raise for all federal employees. The people of Iowa now readily see the fallacy of this argument.

"The people of Iowa are waking up to the fact that only by electing Republican Congressmen, dedicated to the task of solving the farm problem, will the problems of the Midwest and the Iowa farmer be solved.

"I predict that the people of Iowa will return an overwhelming majority for the Republican Congressmen on Nov. 8, who are dedicated to finding a solution to the farm problem."

Riehm stated, "People in the 6th District and all over the State of Iowa, and this includes Democrats and Republicans, are disturbed and discouraged by the voting record of Merwin Coad, the Democrat Congressman from the 6th District. After four years in Congress, Iowans have a right to expect some effective help from Coad.

"But his record as a legislator for the past four years has been a bitter disappointment. In spite of the fact that Coad's Democrat Party has been in control of Congress, and of every committee of Congress. Coad's influence in Washington was so slight that not a single one of the 61 public bills he introduced was enacted into law during the period of his service in Congress from 1957 through 1960."

Adams will speak Wednesday night at PTA meeting

Richard Adams, Wright county speech therapist, will be speaker at the general meeting of the Belmond Community School district Parent-Teachers association meeting that is to be held Wednesday of next week at 8:00 p.m. Mr. Adams is taking as his topic, "Speech — a Complex Problem."

Mrs. R.B. Thompson has been elected president of the PTA for the 1960-61 school year. Other general officers are Mrs. Robert Berns, vice president, and Mrs. Ted Behrends, secretary-treasurer. These officers and the other members of the executive board will be in charge of refreshments to be served at the close of the meeting.

Officers of the various units of the Belmond Community PTA for the year just starting are as follows:

Goodell — Mrs. Herbert Basener, president; Emmett King, vice president; Mrs. Robert Berns, secretary; Mrs. V.E. Harris, treasurer.

Ramsay Elementary — Mrs. R.B. Thompson, president; Mrs. Duane Anderson, vice president; Mrs. Ted Behrends, secretary-treasurer.

Junior and senior high school — Mrs. Dorothy McNeal, president; Mrs. C. E. Wilmarth, vice president; Mrs. Robert Misner, secretary-treasurer.

• • •

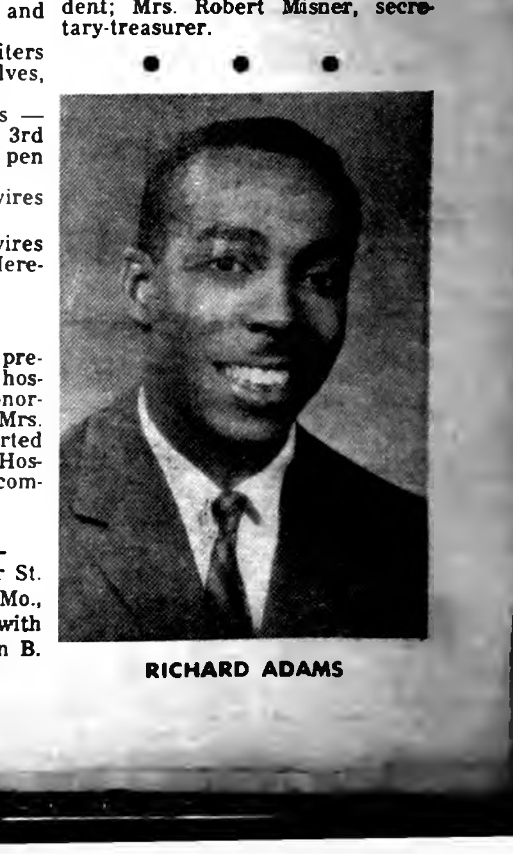

RICHARD ADAMS

Fights mar Labor Day program—

Raceway melee brings arrest of 3

Three drivers who have been members of the racing field at Wright County Raceway this season paid $355 in fines and costs in the court of Mayor E. F. Bisbey at Clarion Tuesday afternoon as an outgrowth of a melee Monday night at the race track

Charged with inciting a riot and also with assault and battery, Robert C. Flaws, 28, and Cecil L. Gramblin, 27, were fined $90 and $50 respectively on the two counts after pleading guilty before the Clarion mayor.

Both are from Webster City, as is Dean W. Flaws, 26, who pleaded guilty to assault and battery and was fined $50 plus costs.

Sheriff Bob Blecker had accompanied a Raceway employee to Clarion to deposit the night's gate receipts and was returning to the track when the free-for-all got underway. On a hunch, he had stopped at the sheriff office's rest station a short way south of the race track on his return trip and picked up Deputy Dale Walrod. When they arrived at the track they were greeted by a call for help over the public address system.

Stanley Riedel of Rowan, promoter of the races, informed The Independent that the ruckus started after Alden Flaws, father of the two drivers of the same name, started an argument over the disqualification of a Flaws car from a race program held about eight weeks ago.

On the "tear-down," the car had not met specifications and the entry money paid on it had been sacrificed The elder Flaws remonstrated heatedly over retention of the entry fee — and when Riedel refused to return it, the Webster Citian started swinging, the race promoter says.

When Blecker and Walrod arrived on the scene, the sheriff caught an unexpected punch on the nose and in a tussle moments later his gun was sent flying from its holster. Riedel and two track employees, whose names he did not provide, were beaten by the Flaws and their companion in the course of the fist-swinging.

Sheriff Blecker reported to The Independent that he and Deputy Walrod had a hand in stopping four different fights before matters quieted down, and he heard that at least a couple of others ran their course before the law could enter into the proceedings.

He says that a warrant has been issued for the arrest of a fourth man, whom he did not identify, and that the latter's appearance in court on charges of assault and battery and inciting a riot is pending.

Riedel says the fighting broke out about 9:45 p. m. The better part of an hour elapsed before matters were brought fully under control.

Gramblin and the two Flaws were hailed before Mayor Bisbey early Tuesday morning, but they pleaded not guilty and were locked up in the Wright county jail at Clarion when none were able to post $500 appearance bond.

After spending the balance of the night, Tuesday morning and part of the afternoon in the hoosegow, the threesome asked for another appearance in mayor's court in order that they could change their pleas. They were released after paying the $355 in fines and costs assessed against them.

Jackson to become Methodist elder in service Sunday

Rev. F. Gerald Ensley of Des Moines, bishop of the Iowa Methodist conference, will ordain Rev. Richard H. Jackson of the Rowan-Alexander parish as an elder in ceremonies to be conducted Sunday at 3:00 p. m at the Rowan Methodist church.

The rank of elder is the highest level that can be attained in the regular Methodist ministry.

Also taking part in the service will be three district superintendents, Rev. Charles Buckwalter of Fort Dodge, Rev. C. H. Peterson of Mason City and Rev. Robert Pinell of Des Moines; and two other clergymen, Rev. Frank Nichols of Sheffield and Rev. Adrian Schoenmaker of Gladbrook.

Rev. M. L. Jones of the Belmond Methodist church will be among the clergymen of Methodist denomination in this area who will be participants in the ceremonies.

All friends of Mr Jackson, as well as all members of the Rowan-Alexander parish, have been cordially invited to witness the ordination rites.

• • •

REV. RICHARD H. JACKSON

School district election Monday

Only the incumbents have filed for re-election to Belmond Community School District offices in the election to be held next Monday. Carl Green of Goodell will be seeking another term as director and Claude Benson as treasurer.

This is the first time school elections have been held in Iowa in the fall, the ballotting previously having taken place in March. The new date, the second Monday in September, was set by the 58th Iowa General Assembly.

Voting will be conducted here at the city hall and at Goodell at the community hall. Electors may cast their ballots anytime between the hours of 12:00 noon and 7:00 p m.

50-yr. OES pin to Mrs. Williams

Mrs. Norma Long of Renwick, Worthy Grand Matron of the Order of Eastern Star, will present a 50-year pin to Mrs. C. I. Williams Friday evening as a highlight of Friendship Night.

The meeting will be held in the Masonic Temple at 8:00 o'clock with Mrs. A. W. Johnson, worthy matron, presiding.

NELSONS TO ST. PAUL

Rev. and Mrs. Herbert Nelson and family, after spending the past several weeks with his parents, Mr. and Mrs. Henry B. Nelson, and her parents at Badger left Monday for St. Paul, Minn. There they will make their home while here on furlough from missionary work at Zululand, South Africa.

Meservey native advanced to high position in USDA

Dr. Clarence H. Pals, a native of Meservey, was named this week as director of the meat inspection division of the agriculture research service, U. S. Department of Agriculture. He has been an employee of the agriculture department for 28 years.

The advancement came to Dr. Pals upon the retirement of Dr. Albert R. Miller after holding the position for 35 years. Dr. Pals has been living in Washington, D. C., where he will continue to make his home.

A son of the late H. K. Pals, Meservey hardwareman of some years ago, Dr. Pals has only one relative still living in Meservey — a cousin, Mrs. Clarence Ruigh. Dr. Pals visited Mrs. Ruigh and friends in Meservey only last month and at that time related that he was hoping for the promotion that has just been announced.

Dr. Pals attended Iowa State Teachers college, taught rural school in Iowa for two years, and earned a doctor's degree in veterinary midicine from Iowa State university in 1932, the same year he joined the USDA.

When he first joined the department he was assigned to the Chicago office as a veterinary meat inspector. Subsequent field assignment took him to Fort Dodge, Estherville and Sioux City. In 1941, he went to New York and was assigned to Washington in 1944.

EG 4-H'er shows reserve champion pig at state fair

Mike Moser, son of Mr. and Mrs. Dean Moser of Eagle Grove. a member of the Wright county Troy Toppers 4-H club, exhibited the reserve grand champion 4-H market pig at the Iowa State Fair.

Moser's reserve grand champion pig was a Hampshire that was reserve breed champion and won the reserve grand championship over the other breed champions in the show. He also had the 7th-place pen of three.

Wright county had six 4-H exhibitors at the Iowa State Fair that was concluded last Saturday. The others besides Moser also earned respectable placings, as follows:

John Rodecap, Lake Leaders — Brown Swiss heifer calves, 2nd and 7th place.

Gary Watts, Dayton Dynamiters — Milking Shorthorn heifer calves, 2nd and 4th place.

Terry Hilyard, Troy Toppers — Chester White market pigs, 3rd place individual and 3rd place pen of three.

Marily Conover, Blaine Livewires — Angus steer, 8th place.

Raymond Houck, Blain Livewires — Angus steer, 8th place; Hereford steer, 19th place.

$86 GIFT TO HOSPITAL

Tom Whelan and family presented Belmond Community hospital with a gift of $86.25, honoring the memory of the late Mrs. Tom Whelan. The gift is reported by Mrs. A C. Lieuwen of the Hospital Auxiliary's memorials committee.

CINDY BACK TO SCHOOL

Cindy Cox left this week for St. Joseph's Institute at S. Louis, Mo., after spending the summer with her parents, Mr. and Mrs. Luin B. Cox.

Pool drew big crowd Labor Day

AS THAT FAMOUS advertising slogan says, swimming at Luick Memorial Pool up to its official close on the evening of Labor Day was "good to the last drop;" and that was "good, too." As the above picture suggests, the pool was put to very extensive use Monday afternoon as a horde of young people, plus a fair scattering of adults, sought relief from the unseasonable heat with a cooling dip. The comment of more than one grateful parent during the hot spell that closed out the local swimming season was, "Bless Chester Luick and his love of our children!" There was some talk of the pool being re-opened temporarily for the coming weekend — if the temperature didn't dip. But Pool Manager Gerald Kintzi said THAT was up to the weatherman.

John Jones rites held on Tuesday

Funeral services were conducted Tuesday afternoon at the Methodist church for John H. Jones, who died last Saturday after having suffered a stroke Monday of last week. Rev. M. L. Jones officiated and Fulton Funeral Home was in charge. Burial was in the Belmond cemetery.

Pallbearers were Lester, Lewis and Jim Manifold, all of Hampton; Robert Ziert, Cedar Falls; Harold Gillett, Marshalltown; and Ed Kopache, Geneva. All were nephews of Mr. Jones except the last named who was a nephew by marriage.

Mr. Jones, though blind during his later years, had enjoyed good health for his age until he was stricken last week while visiting in the home of his daughter, Mrs. Gerald Berns. He passed away at Belmond Community hospital.

John Hammond Jones was born May 26, 1876, at Four Mile Grove in Franklin county, son of T. F. and Elizabeth Jones. He was married to Maude Bowers on Oct. 23, 1901 at Hampton.

During the earlier years of his adulthood, Mr. Jones farmed. After giving up that occupation he was employed for a number of years by the M. & St. L. railroad, until his enforced retirement 29 years ago last March due to failing eyesight.

He was preceded in death by his wife in 1941 and by a son, Eldon, in 1926.

Survivors, in addition to Mrs. (Marie) Berns are a son, Ralph of Belmond; and two other daughters, Mrs. Ed (Verna) Riggs of Caldwell, Ark., and Mrs. Virgil (Esther) Stiegelmeyer of Sioux City. Mr. Jones also leaves nine grandchildren and six great grandchildren.

MESERVEY NEWS

MRS. MOODY QUANDT

John Brown fills prominent role at feed parley

John Brown, proprietor of the Meservey Home Elevator, returned home Thursday of last week after appearing as a head-liner on a three-day convention of Professional Feed dealers held at Kansas City, Mo.

Some 400 dealers from Iowa, Missouri, Illinois, Kansas, Nebraska and Arkansas were present for the meeting and heard Mr. Brown tell of the building of his feed mill about a year ago and the promotion program that has led to its phenominal growth.

Feedmen attending the convention were informed that in the past year the volume of feed sold by Meservey Home Elevator has increased 1,300 per cent.

Mr. Brown appeared on four different panels in the course of the convention and served as a consultant to answer questions on feed mill operation and promotion throughout the three-day period.

The Meservey feed mill was cited as a model operation, illustrating what an elevator proprietor can find possible by conversion to feed manufacture and expert promotion of his product.

Clover Belles win many fair honors

Bringing the year to a close, the Grimes Clover Belles 4-H club received many honors at the North Iowa Fair.

The junior demonstration team, consisting of Linda Stadtlander and Genelle Schlichting, received a blue ribbon on presenting "Whiz Tops."

The senior team of Bertha Shaw and Kathleen Diddy, presenting "Basic with Wool," received a blue and the right to compete at the State Fair.

The club also had two clothing exhibits at the State Fair. A cotton blouse made by Bertha Shaw and a wool skirt by Kathleen Diddy.

Kathleen Diddy, representing the club as a Style Revue girl, was named runner-up and the girl having the outfit with the most snap and style. She wore a blue wool basket-weave dress with blue heels and white gloves.

Blue ribbons on clothing exhibits were received at Mason City as follows by Clover Belles:

Junior division — Linda Stadtlander, blouse, sleeping garment, play clothes; Genelle Schlichting, apron, blouse, sleeping garment; Russalyn Gaetzke, skirt, blouse; Diane Mennenga, apron, skirt; Janice Trampel, apron, skirt.

Senior division —Bertha Shaw, formal and skirt and blouse; Kathleen Diddy, wool skirt, play clothes, wool dress; Mary Brown, housecoat, school dress, wool jumper.

Blue ribbons on long-time record books and on long-time account books were won by Bertha Shaw, Kathleen Diddy, Mary Brown and Betty Vierkant. Bertha and Kathleen also received recognition on their expense books.

Several of the Clover Belles rated well on their garden entries, also.

E. U. B. CHURCH

Rev. V. E. Shickell, Minister
Sunday school at 9:30 a. m.
Worship service at 10:30 a. m.
Evening service at 7:30 p. m.

REFORMED CHURCH

Worship service at 9:30 a. m.
Sunday school at 10:30 a. m.
Evening service at 7:30 o'clock.

Mr. and Mrs. C. John Clemons returned home Friday evening after a two-week trip to California where they visited in the home of Mrs. Clemons' sister, Mrs. John Grady, and family. They also visited Mrs. Bob Sawall, the former Marian Wessels of Meservey, now living in Colorado, and with Mr. and Mrs. Baker and family in Phoenix, Ariz. Mrs. Baker is the former Jean Clemons of Thornton and sister of John.

Local Auxiliary members attend county meeting

The American Legion Auxiliary unit was represented at the Cerro Gordo county meeting held in the Clear Lake Congregational church Monday afternoon by Mmes. Robert Raecker, Dale Fischer, Frieda Ruigh, Amalia Lemke, Garfield Raecker and L. E. Koenen. The meeting was conducted by the county president, Mrs. Howard Stewart of Mason City.

Mrs. Beulah Langlitz is visiting in the home of her aunt, Garnett Broesell, at Keokuk and renewing old acquaintances.

WSWS plans Guest Night at EUB church for Sept. 7

The E. U. B. Women's Society of World Service met last Thursday in the home of Mrs. Vern Schluter. President Mrs. Herbert Basener presided. The lesson was presented by Mrs. Virgil Schluter. Guests included Mrs. Elmer Kienenberger of Goodell, Rev. V. E. Shickell and Mrs. Gilbert Koehler.

Plans were made for a Guest Night service on Thursday evening, Sept. 7th, in the church parlors and also a date set for the packing of used clothing to the Church of World Service to be sent overseas for the needy. Lunch was served by the hostess.

Baby girl born Aug. 25 to Mr. and Mrs. Don Miller

Mr. and Mrs. John Brown received word this week of the birth of their first grandchild. A daughter, Doni Anne-Marie, weighing 5 lbs. 15 oz., was born Aug. 25 to Mr. and Mrs. Don Miller of New London, Conn. Mrs. Miller is the former Johnine Brown.

Mrs. Vic Nordman installed president of Federated Club

The Federated Woman's Club held their first meeting of the year with a club luncheon at the Blue Bell tea room in Belmond.

Mrs. Jacob Pals presided at the beginning of the meeting and installed the new officers handing the gavel to the new president, Mrs. Vic Nordman. Others installed were vice president, Mrs. Richard Halfpop; treasurer, Mrs Walter Koehler; assistant secretary, Mrs. Andrew Boelman.

The new program booklets were presented to the ladies and discussed. The next meeting will be Sept. 9th in the home of Mrs. Andrew Boelman.

Lester Gobeli, who had been taken to the Mercy hospital at Mason City two weeks ago and had major surgery last Friday, is reported somewhat improved but is still seriously ill.

Mr. and Mrs. Gordon Greer have had a new garage and breezeway built onto their home. Enno Ostendorf has been doing the work.

Mrs. Vern Clintosh of Mason City and Mrs. Bernard Gruis were recent visitors at the home of their aunt, Mrs. E. Unverferth.

Visitors Monday of last week at the Mrs. Alida Pals home were Mr. and Mrs. C. Halverson and Albert Pals, all of Clear Lake, Mrs. E. Unverferth and Dena Kuhlers. The self-invited guests brought a lunch which they served in the late afternoon.

The daughters of Mrs. E. Unverferth came to her home Wednesday afternoon of last week to help her celebrate her birthday. The daughters are Mrs. John Lauen of Goodell, Mrs. Wayne Waddingham, Mrs. Daniel Pals and Mrs. Clarence Kuhlers, and their children.

Louie Dirks of Thornton was a caller Monday in Meservey.

● Belmond Locals

Mrs. Mabel Stahly of Pocahontas visited last week in the Don Nolan home.

Mr. and Mrs. George Jenison, Tom and Susan were dinner guests a week ago Sunday in the Arnold Jenison home at Ames.

Mr. and Mrs. Don Nolan spent Monday and Tuesday of last week attending a gift show at Minneapolis, Minn.

Mr. and Mrs. Roland Jenison moved Friday to Ames, where he will be a senior at Iowa State university this fall.

The Sturgeon family reunion was held Sunday at the Gaylen Johnson home at Kanawha. The Duane Jenison family attended from here.

AUCTION

Sale of Home and 2 extra lots and all household furnishings will be held on

Saturday, Sept. 17th

beginning at 1 p. m. sharp at the residence of the late Harm J. Groen, Sr., located 2 blocks east of the school building in Meservey, Iowa.

Anyone interested in inspecting this property before sale day may do so by contacting Marvin Groen in Meservey.

COMPLETE DETAILS

and a listing of the furnishings to be sold will be published in this paper next week.

BERT GROEN
Administrator.

Not Santa Claus Already!!

SORRY FOLKS, we didn't mean to jolt you like that, but BELMOND HARDWARE is reminding you there will be no tired Santas because our LAY-AWAY plan makes it easy to buy Christmas presents without feeling the financial pinch of that December Gift Shopping.

Lots of wonderful gift merchandise to choose those special gifts from now and pay as you please 'til Christmas.

$1.00 Will Put Any Item In Lay-Away

ADMIRAL RADIOS—HI-FI STEREOS—APPLIANCES—REFRIGERATORS—FREEZERS
RANGES—TV's—SUNBEAM APPLIANCES
SPEED QUEEN WASHERS & DRYERS

AND HUNDREDS OF OTHER GIFT ITEMS

Belmond Hardware
LLOYD PHONE 590 JOHN

MAINLY . . .
Chaff
. . . (But Not All)

If women's intuition is all it's cracked up to be, why do wives ask so many questions?

• • • • • • • •

Fortunately for the country, neither party is quite as bad as the other insists it is.

• • • • • • • •

The man who said money isn't everything evidently had seen the contents of a woman's purse.

• • • • • • • •

God helps those who help themselves — and the government helps those who don't.

• • • • • • • •

"Aw, come off it Hon—!"

• • • • • • • •

An only child is the only growing object that can be both fresh and spoiled at the same time.

• • • • • • • •

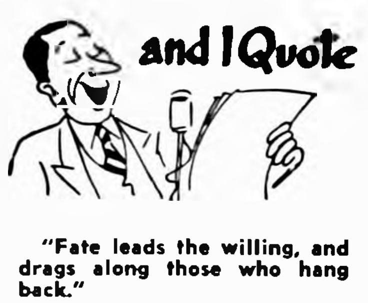

"Fate leads the willing, and drags along those who hang back."
—Seneca

Yr. Obedient Servant
JOHN BROWN, Prop.

Meservey Home Elevator
PHONE — 358-2351

BEST BUYS in our SEPT. FURNITURE CLEARANCE

Special Purchases | Stock Reductions | Floor Samples | All at Savings

Hundreds of Fine Pieces Reduced—Your Chance To SAVE!

● LIVING ROOM SUITES ● STUDIO COUCHES
● SECTIONALS ● SOFAS ● CHAIRS

Let Us Help You Finance Your Purchase

BIEGE AND BROWN
STUDIO COUCH $69.50

RAISIN COLOR—NYLON COVER
2-PC. LIVING ROOM .. $194.50

2 2-PC. LIVING ROOM $179.50
1 Nylon Biege Tweed—foam cushions and back
1 Brown Nylon White, White Flecks

ROSE BIEGE—WOOL FRIEZE COVER
2-PC. PERMALUX SET $194.50

DARK BROWN NYLON COVER—Silver Flecks
2-PC. LIVING ROOM $159.50

DARK BROWN WOOL FRIEZE COVER
2 2-PC. LIVING ROOM SETS ... $189.50

NATURAL NYLON—Foam Cushions & Back
2-PC. PERMALUX SET $219.50

Two-Tone Brown—Loose Foam Cushions & Back
2-PC. PERMALUX SET $249.50

Gold Nylon Cover—Foam Cushions and Back
2-PC. LIVING ROOM $249.50

3-pc. Curved Permalux Sectional—Foam Cushions and Back $319.50

Rockers and Chairs

BROWN PLASTIC—Brown Tweed Nylon Cover
Recliner $79.50

CHOICE OF BIEGE, AQUA, CORAL, GOLD, GREEN COLORS
HI-BASE
Swivel Chairs Your Choice $49.50

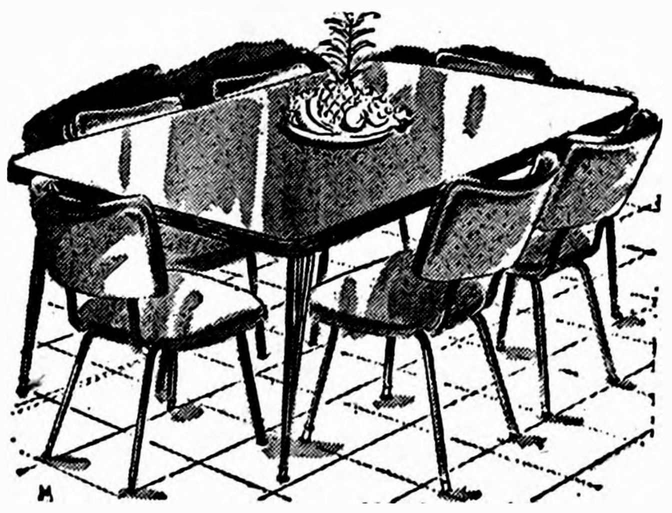

DINETTES

BRONZE AND BRASS—WHITE INLAID TOPS
CUSHIONED CHAIRS—TABLE & 6 CHAIRS $89.50

BRONZE AND BRASS—BLOND WOOD GRAIN
TOP—TABLE AND 4 CHAIRS $89.50

CHROME TRIM TABLE AND 4 CHAIRS
GREY WOOD GRAIN TOP $89.50

DROP LEAF TABLE AND 2 CHAIRS
BRONZE AND BRASS TRIM $59.50

OVAL TOP TABLE AND 4 CHAIRS
SPICE ROSEWOOD $99.50

6-PIECE DINING ROOM SET
DROP LEAF TABLE, 4 CHAIRS
BUFFET, HUTCH, DANISH WALNUT $229.50

BEDROOM

3-PC. SUITE—DOUBLE DRESSER
BOOKCASE BED—CHEST IN
LIMED OAK
$119.50

3-PC. SUITE—DOUBLE DRESSER
BOOKCASE BED, CHEST IN
SILVER GREY MAHOGANY $149.50

3-PC. SUITE—SAME AS ABOVE
AND IN FAWN MAHOGANY $189.50

3-PC. SUITE—TRIPLE DRESSER, EXTRA
LARGE CHEST, BOOKCASE BED IN GREY
MAHOGANY WITH EBONY SHADING $199.50

TWIN SIZE HOLLYWOOD BED ENSEMBLES
Headboard, Box Spring, Innerspring Mattress, Frame
$59.50 to $79.50

KING KOIL AND LAND-O-NOD
Mattresses from $49.50

Kneehole Desks $59.50
MAHOGANY, LIMED OAK, MAPLE ....

Used Furniture

6—2-pc. Living Room Suites—your choice—$5
4 Sofas—your choice—$5
Swivel Rockers—$5
Studio Couch—$1
¾-Size Folding Metal Cot—$1
Oak Library Table—$5

Johnston Furniture

Ambulance and
Funeral Service
—PHONES—
7811 & 7812

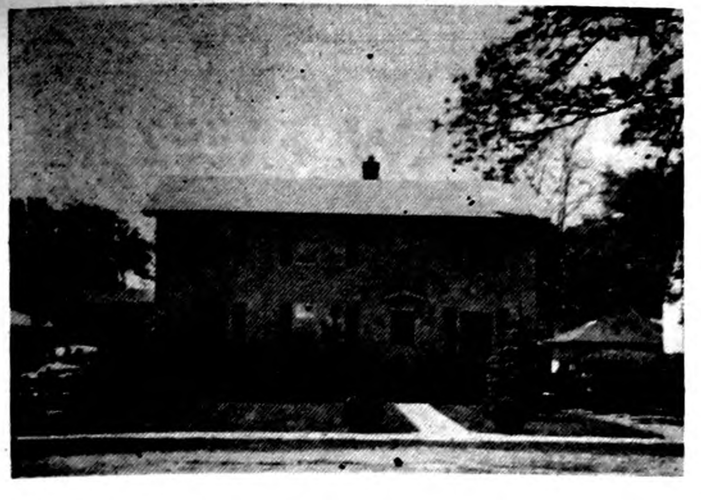

Johnston Funeral Home

AMBULANCE SERVICE

DIAL 7811

THERE'S NEWS IN THE ADS THERE'S NEWS IN THE ADS

YOU NAME IT!
WE HAVE IT!

- Brake Service
- Tail Pipes
- Wheel Balance
- Mufflers
- Tire Service
- Motor Cleaning
- Accessories
- Spark Plug Cleaning
- Clean-o-Mat Car Washing
- Engine Tune-Up
- Firestone Tires & Batteries
- Conoco Gasoline
- Water
- Tires Checked
- Battery Checked
- Windshield Washed

BERNS CONOCO SERVICE
Phone 266

SEPTEMBER SPECIAL

for back-to-school fun

COLORFUL PLASTIC

MAGNA LOCK NOTEBOOK

Regular $1.49 value now only **89¢**
LESS FILLER PAPER

Package of filler paper Reg. 25¢, Now 17¢

- *Opens, closes magnetically—like magic!*
- *Finger-tip action! Just lift plastic fixture for easy adding or removing paper.*
- *Space for pencils inside plastic fixture.*
- *Heat-sealed plastic cover folds back for flat writing surface.*
- *Three colors—White, Aqua, Tan.*

Get your notebook today at your local

OUR OWN HARDWARE

"The Do it Yourself Store"
ELLIOTT HDWE. & APPLIANCES
"THE PLACE TO GO FOR THE NAMES YOU KNOW"
☎ 309 BELMOND, IOWA

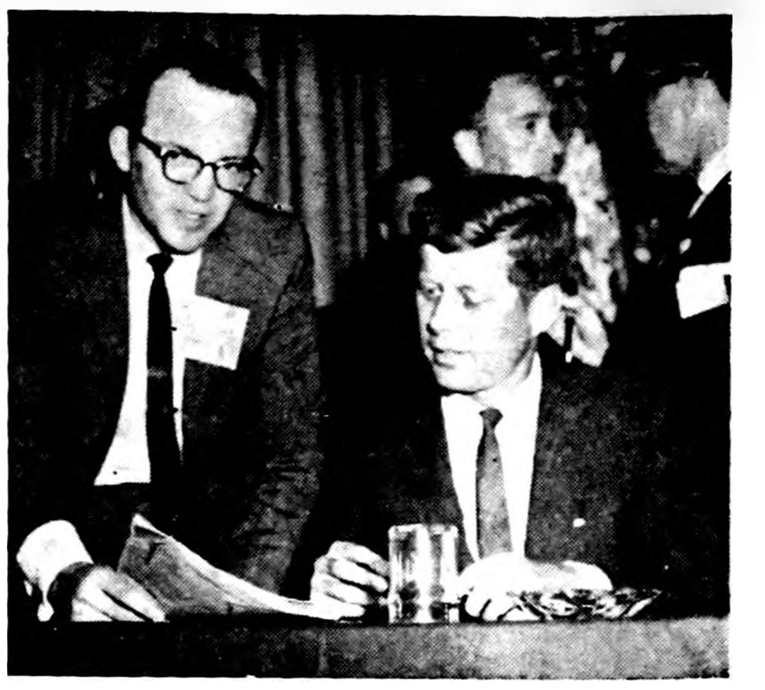

HOBNOBBING with the "high brass" is regarded a distinct asset to office seekers in an election year. Above is shown Congressman Merwin Coad of the Iowa 6th District in a confab with Jack Kennedy, Democratic presidential candidate, at the time of Kennedy's recent farm policy parley at Des Moines. Coad's Republican rival, Attorney Curtis Riehm of Garner, was scheduled for a conference Wednesday of this week with Kennedy's opposite number, Vice President Richard Nixon. However, an announcement early this week that Mr. Nixon had entered Walter Reed Army hospital for treatment of a leg infection cast doubt on the likelihood of a Nixon-Riehm conference at this time. Riehm was also booked for a meeting with President Eisenhower while in the U. S. capital, though. If the GOP is on its toes, a picture of THAT should be forthcoming.

Thompson enlists; sent to Lackland

Ronald Thompson, 18, son of Mr. and Mrs. Emory Thompson, recently at Des Moines took his oath of enlistment in the U. S. Aerospace Force and afterward left by commercial airline for Lackland AFB near San Antonio, Tex.

At Lackland he will undergo five weeks of initial basic training, after which he will be transferred to some technical installation for specialized training in one of the 43 career fields in the USAF.

Recruit Thompson in preliminary tests showed special aptitude in the area of mechanics.

Ronald graduated this spring from Belmond High school. He has a brother who is also in military service in Texas, being stationed at Camp Hood with the U. S. Army.

THERE'S NEWS IN THE ADS

The NEW BELMOND
SCIENTIFICALLY COOL'

CINEMASCOPE

Now Showing
THURS., FRI., SAT.,
SEPTEMBER 8-9-10
"Ulysses"
Kirk Douglas-Sylvana Mangano
Anthony Quinn
The most tremendous adventurer of them all IN TECHNICOLOR.
also
"The Big Night"
Randy Sparks-Venetia Stevenson
Dick Foran
Thrilling Action and young love.
Matinee Sat. at 1:30 p. m.

SUN., MON., TUES., WED.,
SEPTEMBER 11-12-13-14
"The Rat Race"
Tony Curtiss-Debbie Reynolds
Jack Oakie
A winner in the hilarity sweepstakes. A delightful, fast-paced comedy romance IN TECHNICOLOR.
Matinee Sun. at 2:30 p. m.

WHAT ARE YOUR CHANCES
for recovery under Chiropractic Care?

The following statistics, based upon studies reported by the Chiropractic Research Foundation, National Chiropractic Association, and by the Committee on Research, International Chiropractors Association, indicate results obtained under chiropractic care for a large variety of chronic conditions. The majority of these cases had already received prolonged treatment without success.

CONDITIONS	NUMBER OF CASES STUDIED	PERCENT WELL OR MUCH IMPROVED	PERCENT SLIGHTLY IMPROVED	PERCENT SAME	PERCENT WORSE
ALLERGIES	39	87.2	10.3	2.5	0
ANEMIA	65	81.5	9.2	7.7	1.6
ARTHRITIS	447	73.3	16.8	9.4	.5
ASTHMA	335	80.6	12.1	6.5	.8
BACK DISORDERS, GENERAL	1889	81.75	17.3	.95	0
BRONCHITIS	101	84.2	9.9	3.9	2.0
BURSITIS	28	89.3	7.1	3.6	0
CONSTIPATION	759	79.2	13.3	6.7	.8
DIZZINESS	51	86.3	7.8	5.9	0
EMOTIONAL DISORDERS*	350	85.5	8.0	5.5	1.0
GALL BLADDER DISORDERS	21	80.9	14.3	4.8	0
GENERAL TENSION	91	72.5	16.5	8.8	2.2
GENERAL WEAKNESS	23	87.0	8.7	0	4.3
GOITER	28	85.7	10.7	3.6	0
HAY FEVER	141	81.6	13.4	5.0	0
HEADACHES, NON-MIGRAINE	1641	83.2	11.1	5.1	.6
HERNIATED DISKS	1030	88.2	7.9	3.5	.4
HIGH BLOOD PRESSURE	316	73.0	9.3	6.4	1.2
INDIGESTION	133	89.4	4.5	5.3	.8
INSOMNIA	298	81.8	11.4	5.1	1.7
KIDNEY DISORDERS	88	81.9	3.6	9.7	4.8
LIVER DISORDERS	38	80.5	16.7	2.8	0
LOW BLOOD PRESSURE	91	73.6	17.6	8.8	0
LUMBAGO	1835	87.3	8.0	4.2	.6
MENOPAUSE DISORDERS	15	73.4	13.3	13.3	0
MENSTRUAL DISORDERS	269	81.8	11.9	5.9	.4
MIGRAINE HEADACHES	210	86.6	8.1	2.9	2.4
NAUSEA	15	100.0	0	0	0
NERVOUSNESS	1133	80.8	12.8	5.3	1.1
NEURALGIA	211	80.1	14.2	5.7	0
NEURITIS	333	86.4	6.4	7.2	0
PARALYSIS	144	68.8	20.8	8.3	2.1
PLEURISY	20	95.0	5.0	0	0
RHEUMATISM	136	77.2	14.7	8.1	0
SACRO-ILIAC DISORDERS	304	81.8	17.2	1.0	0
SCIATICA	791	85.0	9.4	5.1	.5
SINUSITIS	423	83.2	11.8	4.7	.3
SLIPPED DISKS	1000	88.7	7.9	3.0	.4
SPINAL CURVATURES	35	82.9	5.7	8.6	2.8
STIFF NECKS	208	93.2	4.4	2.4	0
STOMACH DISORDERS	274	82.5	13.1	3.7	.7
ULCERS	167	80.2	13.2	6.0	.6

Regardless of what your ailment is called . . . no matter how long you have suffered . . . Chiropractic care may be the exact answer to your specific health problem. Chiropractic succeeds many times after all other methods have failed.

DON'T WAIT! *Time is a friend of disease!*

This Information
Is Supplied As A Public Service
By The
Wright County Chiropratic Ass'n

HEALTH *is a* NATURAL *condition!*

● Legal Notice

NOTICE OF RENEWAL UNDER RENEWED, AMENDED, AND SUBSTITUTED ARTICLES OF INCORPORATION OF THE CLARMOND COUNTRY CLUB, OF CLARION, IOWA.

TO. ALL WHOM IT MAY CONCERN:

You are hereby notified that the Clarmond Country Club, whose former address was Cornelia, Iowa, and whose present address is Clarion, Iowa, has renewed it's corporate existence under renewed, amended, and substituted Articles of Incorporation, the substance of which is as follows:

NAME AND PRINCIPAL PLACE OF BUSINESS

The name of the corporation shall be CLARMOND COUNTRY CLUB, its principal place of business shall be at the clubhouse and grounds located in Grant Township, near Lake Cornelia, in Wright County, Iowa, and it's post office address shall be Clarion, Iowa.

GENERAL NATURE OF BUSINESS

The general nature of the business to be transacted by this corporation shall be the encouragement of recreation and athletics, outdoor sports and pastime, and, as incidental thereto, to facilitate the same, the establishment and maintenance of a club, clubhouse and grounds, and the furnishing of such accommodations as may from time to time be suitable, and the enjoyment of social amusements.

CAPITAL STOCK

The capital stock of the corporation shall be Fifteen Thousand Dollars ($15,000.00), shall be divided into shares of Two Hundred Dollars ($200.00) each, shall be fully paid, and shall be non-assessable. No dividend shall be paid upon any stock except upon dissolution.

TIME OF COMMENCEMENT AND DURATION

The corporate period of this corporation expired on May 4, 1960, and is hereby extended, under this renewal, to exist perpetually. The corporation may continue the transaction of business as soon as the certificate is issued by the Secretary of State, of the State of Iowa.

BOARD OF DIRECTORS AND OFFICERS

The affairs of this corporation shall be conducted and managed by a board of eight (8) directors, four (4) of whom shall be residents of Belmond, Iowa, or the community surrounding said city, and four (4) of whom shall be residents of Clarion, Iowa, or the community surrounding said city, all of whom shall be stockholders of the corporation. The directors shall be elected annually by the stockholders at the regular annual meeting, for terms of one year each or until their successors are elected and qualified and have accepted office. Until the first annual meeting of the stockholders, the following named persons shall be the directors of the corporation: C. C. Christie, of Belmond, Iowa; Roy A. Henderson, of Belmond, Iowa; D. R. Schaal, of Belmond, Iowa; Dwight Tyrrell, of Belmond, Iowa.

Ben C. Birdsall, of Clarion, Iowa; C. M. Bunn, of Clarion, Iowa; D. C. Dougherty, of Clarion, Iowa; Frank Middleton, of Clarion, Iowa.

The officers of this corporation shall consist of a President, Vice-President, and Secretary-Treasurer, each of whom shall be a stockholder of this corporation. The officers shall be elected annually by the Directors at their annual meeting for terms of one year each or until their successors are elected and qualified and have accepted office. Until the first annual meeting of the directors, the following named persons shall be the officers of the corporation:

President — Robert L. Davison, Clarion, Iowa. Vice-President — R. B. Thompson, Belmond, Iowa. Secretary-Treasurer — Robert P. Hansen, Clarion, Iowa.

ANNUAL MEETINGS OF STOCKHOLDERS AND DIRECTORS

The annual meeting of the stockholders shall be held on the fourth Tuesday of February each year, beginning with the year 1961. Ten days' notice thereof shall be given by the President, Vice-President or Secretary, by ordinary mail to each stockholder at his last known address as shown by the records of the corporation, said notice to designate the place and time of the meeting. The annual meeting of the directors shall be held immediately following the adjournment of the annual stockholders meeting.

PRIVATE PROPERTY EXEMPT FROM LIABILITY FOR CORPORATE DEBTS

Private property of the stockholders of the corporation is and will be exempt from liability for all debts of the corporation.

Dated this 10th day of August, 1960.

CLARMOND COUNTRY CLUB,
of Clarion, Iowa.
By Robert L. Davison, President
By Robert P. Hansen, Secretary
4614

ON THE FENCE?

The question of spending vs. saving has many a man "on the fence!" Some decide to save what's left after they do their spending. Others decide to spend what's left after they do their saving. We've noticed that those who do their saving FIRST are the ones who really forge ahead financially. If you are "on the fence," why not hop off in the direction of every payday saving here?

First State Bank
BELMOND — PHONE 216
Member Federal Reserve System

NOW!
PICK or SHELL
with the McCORMICK®
No.2-MH Corn Picker

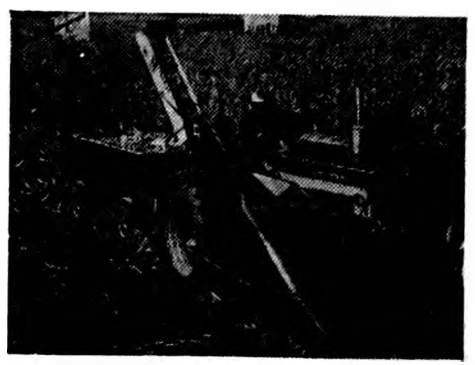

Shell part of your crop... husk the rest

Get clean, 2-row corn picking capacity with the No. 2-MH.

Bin up to 2,000 bushels of shelled corn a day with the No. 10 corn sheller on your No. 2-MH.

Pick or shell—with easy change-over from one operation to the other. Field shell to meet cash crop needs and fill your bins. Husk the rest for crib storage. Come in and find out what a sound and useful investment the McCormick No. 10 sheller attachment can be.

Come in . . . be ready for corn picking time

MATCH YOUR PAYMENTS TO YOUR INCOME

HELLAND & LONG
PHONE 311 — BELMOND

Better living starts with *Thermogas*

Enjoy cozy warmth even on the floor with Gas Heat in your home

Youngsters can play in any room without danger of becoming chilled . . . because Thermogas heat gives you the healthful comfort of even temperatures throughout the entire house. You actually get all the comfort the ruddy, glowing coal grate fire used to bring—only now you enjoy this cozy warmth without soot, ashes or oily smudges. See your Thermogas man and see why over a million families are switching to gas heat this year.

FREE 11" x 14" color reprint of this illustration suitable for framing. See us or write for your free copy.

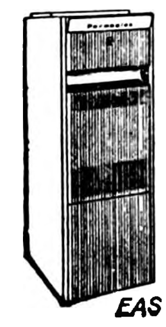

Don't be misled . . .

Gas is the ideal heating fuel for you because it's healthier, safer, fully automatic, cleaner . . . and you will be pleasantly amazed at its lower cost.

Whether you want central heating or space heating, you can depend on Thermogas.

EASY TERMS . . . AS LOW AS $11.00 PER MONTH!

Thermogas Company of Mason City
ROUTE 1 — MASON CITY, IOWA
LOCAL DEALER
BELMOND HARDWARE

Why rent? Buy a bulk tank under our fuel sale agreement and enjoy Metered Thermogas service.
SMALL DOWN PAYMENT
1000 Gal. . . . $6.66 per month
500 Gal. . . . $3.77 per month
CITIES SERVICE LP-GAS

LAST CHANCE! BUY THE YEAR'S BEST SELLER RIGHT NOW!

CHEVROLET

Your Chevrolet dealer is getting ready right now for the new '61 models. He's making room for them *this instant*, with eye-popping deals on all 1960 models. And with a wide, wide selection to choose from now's the best-ever time to buy a new '60 Chevy and save money like mad!

Impala 4-Door Sport Sedan —ultimate luxury with that practical Chevy flair.

Your Chevy dealer is champing at the bit to show you how you can save money by driving a Corvair. Who'd have dreamed that the best automotive idea in twenty years would be available at such money-saving prices. Although time is short, your Chevrolet dealer has a wide choice of Corvair models. Talk to him—he's all set to make you a pleased-as-Punch Corvair owner *now!*

CHEVROLET

LAST CHANCE!
GET THE BUY OF THE YEAR ON THE CAR OF THE YEAR
CHEVY'S CORVAIR

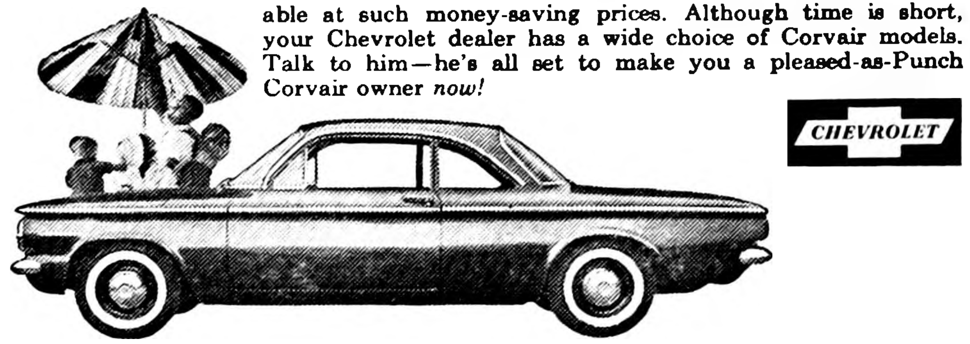

Corvair 700 Club Coupe—the car that brought a new dimension to fun-family travel.

See Chevrolet cars, Chevy's Corvairs and Corvettes at your local authorized Chevrolet dealer's!

LEN SHELDON CHEVROLET COMPANY
216 RIVER AVE. N. BELMOND, IOWA PHONE 328

JINGLES
By BM & B

They're fed right when
Supersweet
is kept before them

NORTH CENTRAL GRAIN
PHONE 571

Selective Service to place fewer in 4-F classification

New procedures to identify men presently classified IV-F who will be qualified for military service in an emergency, but who are not accepted under current Armed Forces standards, will be put into effect by Iowa Selective Service local boards, Colonel Glenn R. Bowles, state director of Selective Service for Iowa, announces. The new procedures have been adopted on a national basis.

"These men will no longer be placed in Class IV-F (physically or mentally unfit or morally unacceptable). Selective Service Regulations will be amended to provide a new Selective Service classification for men not accepted under current standards, but who would be available and qualified for military or civilian service in an emergency," the State Director stated.

"Until the changes in the regulations are adopted, those men the local boards find who would be qualified for some service in an emergency will keep their current classification. Local boards will continue to place in Class IV-F those men the Armed Forces are unlikely to need even in an emergency."

"Armed Forces Examining Stations will adapt their procedures to report to local boards after examination whether (1) a man is currently qualified, (2) may be qualified in an emergency, or (3) is unlikely to be needed for military service in an emergency" Colonel Bowles added.

The State Director pointed out that current standards of acceptability have resulted in high rejection rates. Many men not accepted today who are presently classified IV-F would have to serve in an emergency under amended standards. Identification in advance of men qualified to serve in an emergency will permit the local boards to save time in meeting mobilization requirements and to advise these men and their employers of their availability in an emergency.

"The new procedures will provide a more realistic picture of the manpower resources for an emergency," Colonel Bowles stated. "It will also emphasize that rejection is temporary and that a IV-F classification does not mean a man is unable to contribute to the military service or to pursue vital civilian activities as circumstances may require."

Approximately 40,000 men are classified IV-F in Iowa as of June 30, 1960, out of 356,195 men classified by local boards since 1948. Fewer men will be put into Class IV-F in the future under the new procedures.

Farmers may yet earn ACP funds Soil bank drafts

Funds are available for approval of additional requests by Wright county farmers for government cost-sharing on needed soil and water conservation practices which can be completed this fall or by the end of 1960, it is reported this week by Jack G. Masters, the Wright county ASC office manager.

He urged all farm operators having conservation problems to visit the county ASC office in Clarion at their earliest convenience to get complete information on the cost-sharing Agricultural Conservation Program, known as ACP.

He said that a number of the offered practices — such as spreading of limestone, construction of terraces, erosion control dams and livestock water dams, tiling and earthwork on sod waterways — can be carried out successfully in the fall and early winter if weather conditions are favorable.

Mr. Masters emphasized that one of the requirements for qualifying for conservation cost-sharing is that an application covering the desired practice must be filed in the county ASC office before work is started on the practice.

Since soil tests are required for some practices in the 1960 program and will also be required for similar practices in 1961, Mr. Masters declared that this is an excellent time to have the tests made. Complete information on getting soil tested and taking of soil samples may be obtained at the county ASC office.

So far this year, a total of 167 applications for cost-sharing conservation work on Wright county farms has been approved by the county ASC committee.

AUTO BODY REPAIR
● FREE ESTIMATES ●
● Painting
● Glass Installation
● Fender Straightening
Lloyd's Body Shop
Phone 421

The FINEST in Wedding Photos
MUELLER STUDIO
PHONE 94 CLARION, IOWA

Community Sidewalk
AUCTION SALE
ON 3 BLOCKS OF
BELMOND'S MAIN STREET
WED. SEPT. 21
From 1 p.m. until All Articles are Sold

SIDEWALK
SALE

This Is A Sale For Our Customers . . .
FREE Auctioneering . . .
Clerking . . .

You are invited to bring in to any merchant on Main street any and all items you wish to have sold except livestock and machinery. He will tag them for you – See that you get your money. In addition Belmond stores will place dozens of new and used items of merchandise on sale at auction.

ALL MERCHANDISE
MUST BE IN PLACE and TAGGED BY 12 NOON
DAY OF SALE

sensational BUYS
Doesn't Cost One Cent To List or Sell Your Articles – It's All On the Belmond Chamber of Commerce!

NOTE — All Customers Must Be Responsible For Hauling Away Any Items They Own — Not Sold'

EVERYBODY LOVES AN AUCTION
Be In Belmond by 1 p.m. Wednesday — Buy and Have Fun!

WANT A NEW FREEZER?
NEED A NEW FREEZER?
LET YOUR FRIGIDAIRE FREEZER SERVE YOU!
Feel like a Queen every day!

FOR $10 DOWN . . . .
AND 25c PER DAY
WE WILL DELIVER
ANY NEW FREEZER
From Our Store
During Elliott's Freezer "Sellathon"
SIZES From 10 Cu. Ft. Upright
To 22 Cu. Ft. Chest Type

YOUR SMALL FREEZER
IS WORTH A LOT OF MONEY
ON A TRADE

"The Do it Yourself Store"
ELLIOTT HDWE. & APPLIANCES
"THE PLACE TO GO FOR THE NAMES YOU KNOW"
☎ 309
BELMOND, IOWA

ALEXANDER NEWS

MRS. H. B. JANSSEN

Rev. J. Hoekstra attended an all day session of the Church Extension committee of Classis Pleasant Prairie of the Reformed church at Waterloo last Friday in preparation for the regular fall session of the Classis to be held at Belmond on Tuesday, Sept. 13.

Mr. and Mrs. Tom Erickson and Mr. and Mrs. Floyd Erickson, Tim, Letha and Mark of Huxley were dinner guests Sunday in the Tom Erickson home.

Mrs. Emil Hagen and Frieda of Forest City and Mrs. Robert Hughes of Clear Lake were supper guests Wednesday evening of last week at the Don Hagen home.

Mr. and Mrs. Chester Gunderson of Belmond and Mr. and Mrs. Richard Eckhoff were sponsors Sunday morning at the baptism of Dennis Dean Gunderson in the Lutheran church at Belmond and later were dinner guests in the Dean Gunderson home. Julia and Jimmy Eckhoff were also present.

Mr. and Mrs. Russell Larsen and Lynette of Minneapolis, Minn., and Theo Larsen of Mason City were weekend guests in the Chris Larsen home and with other relatives.

Mr. and Mrs. Clifford Larsen and family of Mason City were Sunday afternoon callers in the Fred Greenfield home.

2,750-mile journey by motorcycle enjoyed by four Alexander youths

Four Alexander youths recently returned from a 2,750-mile motorcycle trip that cost them just $12 for gasoline plus a bare minimum of additional cash and left all agreed that it had been a wonderful experience.

Wayne Vestweber, Galen Hackbarth, Kent Myers and Leonard Bobst, all 17, planned the journey before school let out last spring and departed on their jaunt Aug. 10. Each rode a single-cylinder Harley Davidson to which was attached his sleeping bag and extra clothing.

Their first stop was at the Wisconsin Dells, where their camp was so close to a railroad track that they went virtually without sleep the first night out. They refreshed themselves by renting a cabin at Duluth, the next evening, and resting over the weekend.

Relatives at Aiken and Morris, Minn., were visited the next day and an aunt of Galen's stoked them up with home-cooked food for a resumption of their travels.

Heading west, the group experienced its first trouble when Kent had a tire go bad but succeeded in wheedling a $19 tire off a cycle shop proprietor for $4.40 and his old tire at Watertown, S. D.

At Wall, S. D., home of the world-famed drug store, rain presented a housing problem. They explained to a cop that they didn't have money for a cabin and he obligingly let them move tables out of a park shelter house and use its accommodations for the night.

After exploring the Black Hills, Mount Rushmore and Crystal Cave, the boys changed their plans to go on to Yellowstone Park when they heard that a nine-inch snow had fallen there.

They swung south to Lusk, Wyo., where they found a fair and rodeo in progress and at a street dance made the acquaintance of some genuine western girls, whom they give their stamp of approval. In fact, they're laying plans to revisit Lusk.

Going on to Hengingsford, Neb., they found another fair — which was featuring motorcycle races, to their delight. They arrived back home 11 days after their departure, all ready to settle down for their senior year in high school — except for Wayne, who graduated last spring.

RECEIVE DISCHARGES

Jim Johnson and Robert Trager have finished their tour of duty with the U. S. Army and are now at the homes of their respective parents, Mr. and Mrs. Henry Johnson and Mr. and Mrs. Fred Trager.

Mrs. Henry Koenen accompanied Mrs. Elmer Hopkey to Des Moines Tuesday to visit Mrs. Hopkey's father, A. H. Larson, in the Veteran's hospital. They also visited John Abbas of Latimer in the hospital.

Sunday guests in the John Halfwassen home were Mr. and Mrs. Alvin Orpen and family of Kensett, Mr. and Mrs. Delbert Tinkey and sons of St. Paul, Minn., Mrs. Dorothy Tinkey of Latimer, Mr. and Mrs. Will Tinkey and Mr. and Mrs. Marvin Jaacks.

Bob Latham accompanied a group on a Farm Youth trip on a tour of Iowa industries.

Celebrate birthday of Mrs. Hero Frohling

Mr. and Mrs. Glenn Hunst and family of Rose Creek, Minn., Mr. and Mrs. Michael Miles of Hopkins, Minn., Mr. and Mrs. Leroy Green and family and Mr. and Mrs. A. K. Ketchum and family of Belmond were Sunday guests in the Hero Frohling home in honor of the birthday of Mrs. Frohling.

Susanne Rice of Perry spent several days in the Willard Latham home. Joe Latham of Fort Dodge was a weekend guest and Sunday visitors were Mr. and Mrs. Jesse Latham of Hampton and Mr. and Mrs. John A. Johansen of Latimer.

Mrs. Howard McGrath and Mr. and Mrs. Bruce Banwell of Clarion were Tuesday evening guests in the Gaehart Hopkey home celebrating Mr. Hopkey's birthday.

REFORMED CHURCH

Rev. J. Hoekstra, Pastor

Morning worship 9:30 a. m.
Sunday school 10:45 a. m.
Evening praise 7:30 p. m.

Tuesday, 9:00 a. m. — Classis Pleasant Prairie meets at the Bethany Reformed church, Belmond. C. C. Schulte is Elder delegate from our church, with Fred Wenzel, Sr., as alternate .

Thursday, 7:30 p. m. — Young People's League. Topic: "Why Do I Have to Pray if God Knows Everything?" Leader: Karen Modderman.

Thursday, 8:30 p. m. — Young people's choir.

Hugh Porterfields attend family reunion in Missouri

Mr. and Mrs. Hugh Porterfield and children returned Monday from a family reunion held at the Marion Porterfield home near Noel, Mo. There were 32 present for the weekend of visiting and fun, including Jay Porterfield, a former graduate of Alexander High.

Jay, a faculty member of Oklahoma A & M at Stillwater, and his family lived in Australia the past year while studying and teaching at Melbourne university.

THERE'S NEWS IN THE ADS

· CHURCHES ·

IMMANUEL REFORMED CHURCH

Rev. Julius Brandt, Pastor

9:30 a. m. — Worship service. Sermon title: "The Church Must Be Catholic." Scripture text: Eph. 1:10 and 11.

Sunday school following morning service.

7:30 p. m. — Worship service. Sermon title: "The Flourishing and The Fired." Scripture text: A study of Psalm 1.

Wednesday, Sept. 14, 8:00 p. m. —A joint Brotherhood meeting with the Brotherhood of Zion Reformed church. Topic for discussion: "Should America Have a Roman Catholic President?"

Thursday, Sept. 15, 7:30-9:00 p. m. — Choirs and Youth Fellowships.

CONGREGATIONAL CHURCH

Located across from the Belmond Community hospital
Rev. William H. Hill, Minister
Stephen Hinman, S. S. Supt.

10:00 a. m. Sunday school — Rally Day and Promotion.

11:00 a. m. — Worship service. Sermon 6 in "The Highlights in the Life of Jesus" — "The Parable of How to Build the House of Life."

Thursday—Family style chicken dinner will be served by the Women's Fellowship beginning at 5:30 p. m. The Pilgrim Fellowship will also have a homemade candy and popcorn booth. This dinner is open to the public. Tickets — $1.25 adults and 75c for children up to 12 years of age.

FUNDAMENTAL BAPTIST CHURCH

Harry A. McKinney, Pastor
John Miller, S. S. Supt.

Sunday Bible school at 9:30 a. m.
Morning worship services 10:30 a. m.
Baptist Youth Fellowship at 7:15 p. m.
Evening gospel hour at 8:00 p. m.
Prayer meeting on Thursday.

BETHANY REFORMED CHURCH

Rev. Elmer Vander Ploeg, Pastor
John Davids, S. S. Supt.

Sunday school at 9:30 a m.

Morning worship at 10:45 a. m. Sermon: "Yet There Is Room" Text: Luke 14:22.

Evening worship at 7:30. Sermon: "Hunger Satisfied." Text: John 6:1-14.

Monday: Men's Brotherhood at 8:00 p. m.

Tuesday: Fall session of Classis at 9:00 a. m. at Bethany Reformed church.

Thursday: B. Y. F. meets at 7:00 p. m.

TRINITY and ST. OLAF LUTHERAN CHURCHES

Rev. O. Laaveg, Pastor

ST. OLAF

2:00 p. m. — WMF Aid — Hostesses: Mrs. Roy Hansen, Mrs. Ed Lewis, Mrs. Malvin Hanson and Mrs. Robert Tomson. Lesson: Mrs. O. Laaveg.

8:00 p. m. Bible and prayer hour.

Saturday:
10:00 a.m. — Confirmands.

Sunday:
9:30 a.m. — Worship service.
10:45 a.m. — Sunday school and Bible classes.
7:00 p. m. — Luther League.

TRINITY

Thursday:
7:15 p. m. — Junior choir.
8:00 p. m. Senior choir.

Saturday:
1:30 p.m. — Junior confirmands.
2:30 p. m. — Senior confirmands.

Sunday:
9:45 a.m. — Sunday school and Bible classes.
11:00 a.m. — Worship service.
7:00 p. m. — Luther League.

Tuesday:
8:00 p. m. Joint meeting of WMF Aid and Mission Guild.

Wednesday:
8:00 p.m. — Bible and prayer hour.

ST. FRANCIS CHURCH

Rev. R. A. Ormsby, Pastor

Early Mass at 7:30 o'clock on the the first, third and fifth Sundays of the month.

Late Mass at 9:00 o'clock on second and fourth Sundays of the month.

Confession Saturday and before early Mass on Sunday.

METHODIST CHURCH

Rev. M. L. Jones, Pastor

Sunday school at 9:45 a. m. — classes for all ages.

Morning worship at 11:00 a. m.

MYF Sunday night at 5:30 p. m. — Pot luck supper.

ST. JOHN LUTHERAN CHURCH

William Heinzig, Pastor
Robert Hein, S. S. Supt.

9:00 a. m. — Sunday school and Bible classes.

10:00 a. m. — Divine worship — "Jesus Answers A Vital Question." Luke 10:23-37.

Thursday, Sept. 8th, 7:30 p. m. — Mission Study Group meeting. Mrs. Herman Heginger will be the leader. Lunch will be served by Mmes. Art Pringnitz and Henry Nuehring.

Sunday, Sept. 11, 6:00 p. m. — Couple's Club meeting at the church.

Monday, Sept. 12th, 7:30 p. m. — Sunday school teachers' meeting.

● Belmond Locals

Mr. and Mrs. Malcolm Scott of Madison, Wis., are visiting a few days this week in the home of Mr. and Mrs. Jens P. Johnson. Mrs. Scott will teach music in the school system at Madison, Wis., and Mr. Scott will be a senior in medicine at the University of Wisconsin.

Mr and Mrs. R. C. Kennedy and family attended a picnic a week ago Monday at the home of Mrs. Edith Kennedy at Clarion honoring Mr. and Mrs. Warren Scott and family of Pandora, Calif.

Mr. and Mrs. Oscar Kennedy of Dexter, Minn., and Mr. and Mrs. John Neal of Moorhead, Minn., were guests in the R. C. Kennedy home a week ago last Saturday.

Mr. and Mrs. Harry Slining, Mrs. Myrtle Trager, Grace Reed. Mr. and Mrs. Reuben and Mr. and Mrs. Burdette Bell of Woolstock attended a family gathering on Sunday before last at the Edwin Trager home at Woden.

Carrie Charlson of Ames spent the weekend in the Arthur Homervold home.

Mr. and Mrs. John Van Gerpen spent Friday visiting in the Shubert Zylstra home in Sibley.

YOU ARE INVITED TO SEEK OUR COUNSEL AS FREELY AS IT IS OFFERED.

Fulton Funeral Home
AMBULANCE SERVICE
BELMOND PHONE 243

Followwill Implement, your
New Holland Dealer
"Leaders In Grassland Farming Equipment"
INVITES All Farmers

To a Corn Drying Demonstration
At Our Machinery Display Lot on Hwy 69
North Edge of Belmond on
FRIDAY, SEPT. 9th
Begnning at 10 a. m.

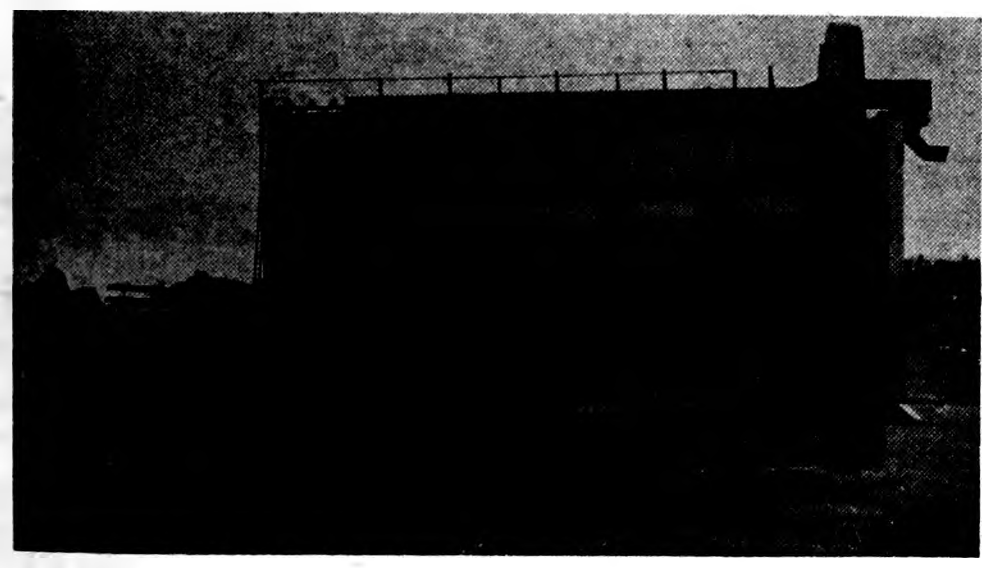

See This Model 765 In Operation
GET FULL DETAILS on
New Holland's Exclusive "PROVE IT YOURSELF"
Corn Dryer Lease Plan

Representatives from New Holland — will be in attendance to talk with you and answer any questions on corn drying operations and costs. PLAN TO COME TO THIS DEMONSTRATION . . . IT WILL BE WORTH YOUR WHILE.

FOLLOWWILL
Implement and Feed Co.
PHONE 344 BELMOND

5 — GOOD MECHANICS — 5
AT YOUR SERVICE
And Equipped For All Jobs on any Make or Model Car

HAVING CAR TROUBLE . . . Automatic transmission . . . generator . . . carburetor . . . brakes . . . clutch . . . wheels out of alignment . . . engine losing power? These are the men to call on for any automobile service from a TUNE-UP to a MAJOR OVERHAUL . . from LUBE WORK to FRONT END ALIGNMENT SERVICE . . . From IGNITION WORK to MUFFLER REPLACEMENT . . . and THEY'LL DO IT RIGHT, because they take pride in their work!

Glenn Crapser

Complete Motor Rebuilding . . .

INCLUDING CYLINDER REBORING —CRANK SHAFT GRINDING ON ALL MAKES AND MODELS.

Automatic Transmission Repair . . .

ON ALL MAKES AND MODELS. PERIODIC CHECKS ON YOUR AUTOMATIC TRANSMISSION HELPS KEEP YOUR CAR RUNNING IN TOP CONDITION . . . HELPS YOU GET MORE GAS MILEAGE.

George Rhiner

Kenny White

Visualiner Front End Service . . .

WHEEL BALANCING . . . FRONT END ALIGNMENT. PLAY IT SAFE. LET OUR EXPERT TECHNICIANS WORKING WITH NEWEST PRECISION EQUIPMENT CHECK THE ALIGNMENT OF YOUR WHEELS AND MAKE ADJUSTMENTS TO SAVE TIRE WEAR, DRIVING FATIGUE.

Brake Work . . .

WE HAVE INSTALLED A BRAKE DRUM LATHE AND CAN TAKE CARE OF ANY BRAKE WORK. LET US TEST YOUR BRAKES FOR SAFETY.

Dick Ver Helst

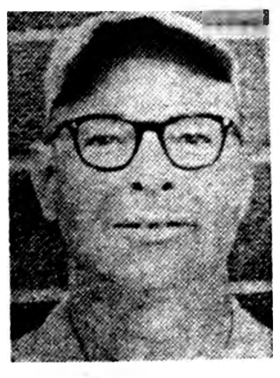

Paul Cuppet

Motor Tune-up . . .

GENERATOR — STARTER — CARBURETOR — COMPLETE IGNITION SERVICE.

Call On Us For Lube Service, Too!

Work Done Promptly & Guaranteed, Prices are Reasonable at
Len SHELDON CHEVROLET
216 River Ave. North Phone 328 Belmond

good EATING good SAVINGS

BRIARDALE FANCY	**PEACHES**	No. 2½ Can	25¢
VEGETABLE SHORTENING	**CRISCO**	3 lb. Tin	69¢
SHURFRESH SPREAD	**CHEESE**	2 lb. Box	59¢

COLORADO ELBERTA
PEACHES
Your Last Chance
16-LB. LUG
$1.98

Farm Fresh PRODUCE

RED **POTATOES**	10 LBS	39¢
COLORADO JUMBO **CANTALOUPE**	5 FOR	$1
CELLO **RADISHES**	bag	5¢
TOKAY **GRAPES**	2 LBS	25¢
SWEET **POTATOES**	2 LBS	29¢
ACORN **SQUASH**	ea.	10¢
POLAR FROZEN **Strawberries**	5 FOR	$1
SNOWCROP **Orange Juice**	5 FOR	
SNOBOY FROZEN **Lemonade**	6-OZ. CAN	10¢

CLIP THIS COUPON
Coupon Good Thurs., Sept. 8, 1960
Coupon No. 12
GOOD FOR
STAINLESS STEEL FORK
With $3.00 Order or More
(SIGNED)
VOID AFTER SEPT. 14, 1960

ROUND OR SWISS **STEAK**	TOP QUALITY BEEF	LB.	79¢
SPARE RIBS		lb.	39¢
BEEF LIVER		lb.	39¢
HORMEL'S—1-LB. **SAUSAGE ROLL**			33¢
HORMEL'S NO. 1 **SLICED BACON**		lb	53¢
Gus Glaser **Wieners**	2	lb. Bag	69¢
HORMEL'S **Smokies**		12-oz. pkg.	49¢

HARTEX CRUSHED **Pineapple**	8	7-OZ. TINS	$1
Welchade	3	Qt. Cans	$1
Folger's Coffee		lb. can	59¢
DULANEY **Green Beans**	5	303 CANS	$1
FRANCO AMERICAN **SPAGHETTI**	7	15½-OZ. CANS	$1
SATHER'S COOKIES	4	PKGS	$1
DEL MONTE **TUNA**	4	CANS	$1
VAN CAMP'S **Pork & Beans**	8	16-OZ. CANS	$1
Hi-C	4	46 OZ.	$1
DEL MONTE **CATSUP**	5	14 OZ.	89¢

PRICES ARE GOOD THRU WED., SEPT. 14TH

JELL-O
ALL FLAVORS
3 PKGS 19¢

GOLD MEDAL
FLOUR
5-LB. BAG
45¢

LOG CABIN
COUNTRY KITCHEN
Maple Syrup
24-OZ. BOTTLE
39¢

CRYSTAL WHITE
SUGAR
10 LBS.
98¢

COCK O' WALK
BARTLETT
PEARS
3 NO. 2½ CANS $1

BRIARDALE OR LAKES **Ice Cream**		½ Gal.	59¢
BUTT'R TOPP OR HOLSUM **White Bread**	6	16-Oz. Loaves	$1

AG ASSOCIATED GROCERS OF IOWA MEMBER FOOD STORE
Assoc. Grocers
Of Iowa
● HOME OWNED
● HOME OPERATED

P & G Super Market
BEST MEATS IN TOWN
BELMOND, IA.

—Mueller Studio photo

ENGAGEMENT of their daughter Connie Sue to Fred A. Loats, son of Mr. and Mrs. Ben Loats of Mason City, is announced by Mr. and Mrs. Norman Gabrielson. The wedding will take place Nov. 12 at the Trinity Lutheran church.

Hinman family reunion held Sunday afternoon

The Hinman family held a reunion Sunday at the Gunnar Ahlstrom home as a farewell for Agnes Hinman, who is going from St Paul, Minn., to a job in Lexington, Ky.

Among those present were Mr. and Mrs. Paul Trey and Ellen Anne of Parkersburg, the Alvin Benson family of Clarion, the Stephen, Robert, Earl and George Hinman families, Mrs Marjorie Hinman and Paul Ahlstrom.

In the afternoon, Mr and Mrs. Max Ahlstrom of Red Wing, Minn., and Mr. and Mrs. George Ahlstrom of Thornton were callers

Hamburger or Steak
Pie or Cake
They're all
real good at the
Town House Cafe

THERE'S NEWS IN THE ADS

BEFORE YOU
BUY CARPET

SEE THE
Magee Line
from $4.85 sq. yd.
A complete line of
Fabrics, Colors, Patterns
Johnston
FURNITURE
Phone 7812

GOWDYS TO OBSERVE SILVER ANNIVERSARY

Friends of Mr. and Mrs. Richard Gowdy are invited to call at their home at 115 Sunset Drive Sunday afternoon between the hours of 2:00 and 5:00 o'clock in observance of the Gowdys' Silver Wedding anniversary.

The open house is being planned by their daughter, Mrs Roger Brockmeyer of Anamosa.

Paul Waters won commercial class at District Fair

Paul Waters of Dows had the top commercial beef pen that was exhibited at the Wright County District Junior Fair this year, according to Gerald Anderson, extension associate.

Premiums are based on margins and average daily gain. Waters' pen of four had the greatest margin with a plus $3 75 per cwt.; his average daily gain was 2.05 pounds

Highest average daily gain was made by John Hanson's pen which was 2 78 pounds; his margin was a minus $0.15 making him second in the class.

Of 10 entries, four were awarded blue ribbons. Tom Kramer's pen showed a zero margin on average daily gain of 2 1 per cwt.; and Roger Story had a plus margin of 90 cents on average gain of 2 28 lbs

Minus margin of the remaining six pens ranged from $1.68 to $6 40 Average daily gains ranged from 1.9 lbs daily to Hanson's 2 78

HELLO WORLD

Mr. and Mrs. Merrill Jenison of Clarion are parents of a 7 lb. 6½ oz. son, Jeffrey Merrill, born Aug. 31

A 7 lb 8 oz. baby boy was born Aug. 31 to Mr and Mrs. Gary Gabrielson. They have named him Randal Scot.

Rosemary Lynne is the name of the 7 lb 3¼ oz. baby girl born Aug. 31 to Mr. and Mrs. Russell Beenken.

A baby boy, weighing 9 lbs. 2¼ oz., was born Aug. 31 to Mr. and Mrs Max Graves He has been named John William

Mr and Mrs. Adrian De Waard of Corwith became parents Sept 1 of a 6 lb 9½ oz. son His name is Mark Adrian.

Ruth Ann is the name chosen by Mr and Mrs Russell Lonnevik for the 8 lb. 1 oz. daughter born to them Sept 3

Sept 4th was the date of birth of the 9 lb. 4 oz. son born to Mr and Mrs. Lloyd Kennedy of Clear Lake

A 10 lb. baby girl was born Sept 5 to Mr and Mrs. John Omvig of Kanawha.

● Belmond Locals

Mr. and Mrs. Marvin Orte and Mrs. Belle Smith, all of Clarion, spent the afternoon of Labor Day visiting in the Paul Trees home

UPSTAIRS COLD?
If so, switch to GREEN COLONIAL HEATING!
All your home will be comfortable with Green Colonial heating. A tailored-to-fit installation puts just the right amount of heat in every room. Contact the authorized dealer below right away for oil, gas or coal heat.
KINSETH
Plbg & Htg
PHONE 7421
GREEN COLONIAL HEATING + COOLING

BETROTHAL of their daughter Shirley to Ronald Pals is announced by Mr. and Mrs. Dale Duryee of Marble Rock. Mr. Pals is the son of Mr. and Mrs. Harm Pals of Belmond. Miss Duryee is a graduate of St. Joseph Mercy School of Nursing at Mason City and is employed at University hospitals, Iowa City. Mr. Pals has employment at Iowa City as an ambulance driver. Oct. 28 has been chosen as date of the wedding.

COMING EVENTS—

MONDAY, SEPT. 12 —

The first fall meeting of Beta Sigma Phi will be held at 8:00 p. m at the home of Jean Thayer. JoAnn Dorr will present the lesson

Golden Rod Rebekah lodge, No. 162, will begin meeting again at 8 00 p m

WEDNESDAY, SEPT. 14—

Culture Study club will hold the annual fall picnic and business meeting at 6:30 p. m. at the library basement Hostesses will be Mrs A W Johnson, Mrs L B Kallestad, Mrs Gordon Kessler, Mrs. Kenneth Kinseth and Mrs. Al Mennenga

Century club will meet at the home of Mrs Ivan Kortkamp. Lesson will be given by Mrs Dwight Tyrrell.

WEDNESDAY, SEPT. 28—

Helping Hand Society of Bethany Reformed church will hold their annual bazaar

HOSPITAL NOTES

Michael Dobbs of Renwick entered Aug. 31 as an accident patient.

Robert Hansen of Kanawha entered Sept 1 as an accident patient

Mrs Agnes Ahrenkiel of Klemme entered Sept. 2 as a medical patient

Mrs Lawrence Uthe of Thornton entered Sept. 4 as a medical patient.

Mrs. Dan Miller of Goodell entered Sept. 4 as a medical patient

Mrs Virgil Pringnitz of Kanawha entered Sept 5 as a medical patient

Mrs Elsie Robertson entered Sept 5 as a medical patient

Thomas Abbas of Kanawha entered Sept. 5 as an accident patient

Mrs Dick Roberts of Goodell entered Sept 5 as a medical patient

Mrs. Gaehart Hopkey of Alexander entered Sept. 5 as an accident patient.

Norris Michelson of Kanawha entered Sept. 6 for surgery .

● Belmond Locals

Mrs. Joe Hine and her brother, Donald Nuehring of Chicago, Ill., spent the Labor Day weekend in the home of their parents, Mr. and Mrs Henry Nuehring.

Mr and Mrs Archie Lee spent the weekend in the home of their son-in-law and daughter, Mr and Mrs. Odean Severseike, and Lori Lee in Minneapolis, Minn.

Mr and Mrs Reuben Nelson and family, Mr. and Mrs. Nic A. Nelson, Mr. and Mrs Henry B. Nelson, Mr. and Mrs. Henry B. Nelson and Mrs. Tillie Benson attended the celebration of the 50th wedding anniversary of Mr. and Mrs. Elmer Olson held Sunday at the Lutheran church in Badger.

AUTO BODY REPAIR
● FREE ESTIMATES ●
● Painting
● Glass Installation
● Fender Straightening
Lloyd's Body Shop
Phone 421

YOU CAN PURCHASE A NEW
FRIGIDAIRE
REFRIGERATOR OR FOOD FREEZER FOR
25c
PER DAY AND NO DOWN PAYMENT
SEE
The Do-it Yourself Store
ELLIOTT HDWE. & APPLIANCES

BELMOND FACULTY DIRECTORY

FOR 1960-1961 SCHOOL YEAR

NAME	SUBJECT	ADDRESS	PHONE
Faris, Donald;	superintendent	711 E. Main	464
Anderson, Marlene;	2nd grade	115-4th ave. NE	7441
Becker, Michael;	jr. high language	215½-4th ave NE	6717
Bock, Donna;	girls' P. T.	204-2nd ave. NE	7341
Bratrude, Gena;	4th grade	703-4th st. NE	6387
Brendal, Melva;	kindergarten	115-4th ave NE	7441
Buck, Lucille;	1st grade	303-2nd st NE	316
Buck, Paul;	jr. high principal	303-2nd st. NE	316
Carlson, Clarice;	Goodell 1st grade	Klemme, Rte 1	LU 7-2107
Chapman Lucile;	Goodell 5th & 6th grade	404-1st ave. SE	370
Doeringsfeld, Ernest A.;	high school principal	915-1st st. N E	929
Elgin, Cecil;	social studies	211-5th ave NE	987
Erdman, Charline;	jr. high English	412-4th st.	7001
Fahrney, Maurice;	band	207-3rd st. NE	8581
Finn, Irene;	Goodell kindergarten	Goodell	5-9642
Flanigan, Ardis;	6th grade	716-2nd st. NE	6287
Formanek, Mary Ann;	kindergarten	115-4th ave NE	7447
Gabrielson, Alta;	nurse	711-3rd ave NE	7171
Haenny, Linda Kay;	elem. music	204-2nd ave. NE	7341
Hall, Jeannette;	jr. high science	716-5th st. NE	223
Hickman, Paul;	jr. high social st.	903-7th ave. NE	6061
Hildebrand, Nannette;	1st grade	811-4th ave. NE	6631
Hoffmann, Gertrude;	English	147½ E Main	8941
Johnson, Mary;	4th grade	320½ E Main	998
Kim, KiRin;	Spanish	515 E. Main	368
Kintzi, Gerald;	commercial	910-1st st. NE	422
Kline, Gladys;	3rd grade	708-2nd st. NE	984
Koolbeck, Richard;	math., coach	711-4th st. NE	6381
Kortkamp, Ivan;	vocal music	Route 1	8439
Lancaster, Barbara;	2nd grade	1003 Main, Apt. 5	6771
Lancaster, Donald;	dr. training	1003 Main, Apt. 5	6771
Lee, Karen;	3rd grade	208-3rd ave SE	515
Losen, Glendon;	mathematics	215½-4th ave. NE	6717
McClure, Helen;	board secretary	303-5th ave. NE	6357
McCoun, Josephine;	5th grade	315-6th ave. NE	245
Pals, Shirley;	3rd grade	313-1st st. NE	207
Parker, Viva;	4th grade	515 E Main	368
Polis, Andris;	jr. high math.	515 E Main	368
Quenett, Francis;	elem. principal	107 Sunset Drive	219
Robbins, Agnes;	Goodell 3rd & 4th grade	720-5th st. NE	298
Robison, Kay;	home ec.	503-3rd ave. NE	7101
Schroeder, Bernard;	shop	720-6th st. NE	6771
Schroeder, Marilyn;	dramatics	720-6th st. NE	6771
Selgelid, Arba;	6th grade	320½ E Main	570
Smith, William;	bus maintenance	904-3rd ave NE	226
Sorenson, Janice;	6th grade	Meservey	358-2181
Soma, Eloise;	High School Secretary	Rural	8405
Staley, Darrell;	agriculture	208-6th ave. SE	948
Steinberg, Jack;	boys' P T., coach	720-6th st. NE	6647
Stevens, Leona;	Goodell 1st grade	216 River ave.	7597
Thoreson, Beverly;	1st grade	503 3rd ave NE	7101
Tjaden, Beryl;	2nd grade	115-4th ave NE	7441
Watermiller, Nettie;	5th grade	615-2nd ave. NE	8982
Wilson, Robert;	science	208-1st ave. SE	237

BELMOND BUSY BEES

The Belmond Busy Bees 4-H club held its first meeting of the new club year last Saturday afternoon at the 4-H clubhouse Election of officers was held.

The following will be installed by the county officers at the October meeting: Rochelle Fuller, president; Sue Wilmarth, vice president; Sharon Fuller, secretary; Theresa Quigley, treasurer; Jane Studebaker, historian; Jo Ann Svendsen, reporter.

"Cooking" will be the club's project for the new activity year. Mrs. Ira Studebaker, Jr., gave an interesting talk on "Canning Fruits and Vegetables."

Leaders for the new club year will be Mrs. Guy Dickson, Mrs. Charles Wilmarth, Mrs. Lloyd Fuller and Mrs. Paul Trees.

The next meeting will be held at 1:30 p. m. on Oct. 1 at the clubhouse.

Jo Ann Svendsen
Reporter

MUSSELMAN ENDS LEAVE

Randy Musselman left Wednesday for San Diego, Calif., after a 14-day leave with his parents, Mr. and Mrs Glen Musselman. Randy will attend radio electricians' school for further Navy training.

STOLTENBERG ON LEAVE

Marlin Stoltenberg, arrived Saturday from San Diego, Calif., after finishing basic training at the Naval center. He will spend 14 days with his parents, Mr. and Mrs. H H. Stoltenberg. He will then report to Alameda, Calif., where he has been assigned to the aircraft carrier, USS Midway.

WCARC SLATES MEETING

The Wright County Association for Retarded Children will hold its first meeting of the fall next Wednesday at 8.00 p. m at Lincoln Elementary school in Eagle Grove. Plans for the coming year will be discussed. All members are urged to attend.

● Belmond Locals

Sharon Bemfer of Garrison was a weekend guest of her friend Donna Barkema in the Lambert Barkema home.

Mr. and Mrs. Adolph Haugland, Steven and Julie of Sparta, Wis., and H. C. Haugland of Black River Falls, Wis., visited Saturday and Sunday at the Ray Haugland home. On Sunday, these folks together with Mr. and Mrs. LeRoy Moe and family and Carolyn Christ of Lake Mills and Mr. and Mrs. Irving Tweeten, Irene and Delores of Blair, Wis., met for dinner at the Ray Haugland home Butler Stene and Mildred, Russel Schmidtuber, Art Dahle and Marlene Pierce of Freeborn, Minn., were afternoon visitors.

Mrs. Margaret Lein accompanied by Betty Just, Marcia Stoltenberg and Diane Baker returned Saturday after a 10-day trip to Colorado.

JORDANS ADOPT CHILD

Mrs Ella Wessels received a telephone call last week from Mr. and Mrs. Jerry Jordan of Albuquerque, N. M., telling her that they had adopted a five-day-old baby girl. She was named Cindy Ann. Mrs. Jordan is the former Lorraine Wessels.

CLASSIFIEDS—

More Classifieds on Back Page

FOR RENT—Apartment, heat and water furnished. Mrs. J. H. Leebrick, Belmond. g44tf

FOR RENT — Garage near schoolhouse. Phone 6607. g48t2*

FOR RENT — Spaces for trailers, by day, week, month or year. John Van Gerpen. g44t6*

FOR RENT — Modern apartment. Phone 324, Bill Dempsey. 339t13*

FOR RENT — 4 room and bath apt. in Courson bldg. Available now. $40 per month. See R. W. Courson Agency. g28tf

FOR RENT — Vet's Memorial Hall kitchen, dance floor available for all occasions, dining room. Call 275 to make reservations. g41tf

FOR RENT — Office space formerly occupied by the Western Auto Store. Vacant now. Immediate possession. Low insurance rate

IT'S TIRE TRADE TIME

SPECIAL TRADE-IN PRICES ON
ATLAS TIRES
AT
LLOYD'S
STANDARD SERVICE
PHONE 597

$1 10 per $1,000 R. W. Courson Agency. Phone 451. g32tf

Wanted

WANTED — Fender corn lifter for John Deere tractor. Ralph Anderson, phone 8328 g49t1

WANTED — Working girl to stay nights with elderly lady. Not tied down. Write Belmond Independent g49t1*

WANTED — Man, now employed, that needs and wants more salary. If you can qualify, $115 week is yours. Age 23 to 40 with good car necessary. Write Box 273, Garner, Ia. g48t3

WANTED — Experienced farm hand for day work. John Henn, phone 8262 g48t3*

EARN FAR BETTER than average income — steady every week of the year as a Rural Watkins Dealer in nearby established locality. Write for personal interview — no obligations. Dale Doughan, 860 W. 3rd St., Britt, Ia g48t2*

Lost or Found

LOST — Boy's wrist watch from swimming pool dressing room. Merlin Wenzel. Please return. Reward. Phone Elmer Wenzel, 8265 g49t1

FOUND — Straw hat in my store. Small fish under the band. Owner may have hat by paying for ad, or contact Fred McBride, Saratoga, Ia. g49t1

Miscellaneous

FAMILY STYLE chicken dinner Thursday, Sept. 15, at Congregational church starting at 5:30 p m Adults, $1.25; children, 75c Tickets on sale at Elliott's, First State Bank and Thompsen and Keleher. g49t2

WELDING of all kinds. Specialize in pointing lays All work guaranteed. Ingle Welding Shop, in former Ray's Body Shop. g49t6*

STORM WINDOWS repaired—new glass installed — phone 309. Walrod's Appliance Repair Service. g48t6

PIANO LESSONS — Call 283 for information and appointment. Mrs. Selma Griesy. g48t3

TIME TO CHECK over storm doors and windows for needed repairs We repair them. Phone 590 if you wish us to pick them up. Belmond Hardware. g48tf

KEYS MADE while you wait. Walrod's Gun Shop. 216 River Ave. S. g45tf

Business Services

WINDOW GLASS, storm sash repair at Gambles. g51t:

ELECTROLUX — Sales and Service. George Flurer, phone 275J, Clarion. g43tf

WE WILL SERVICE and repair your sewing machine, any make Win's Watch and Sewing Machine Repair Service. Phone 6667. g9tf

BRING YOUR WATCH to Win's for dependable repair service.

EXPERT APPLIANCE Service Small or large units. Phone 309 Walrod Appliance Repair Service g5tf

YOUR DOCTOR'S prescription expertly compounded by Don Nolan, prescription druggist at Nolan Rexall Drug g37tf

CAR RADIO SERVICE — Here is the place you can bring your radio troubles. Prompt and efficient. JUST DARN GOOD SERVICE. Our eighth year here. Belmond T. V. g37tf

SUPERSWEET FEEDS
Protein Higher In Animal
G O
F-U-R-T-H-E-R
Sold by
GREEN
Elevator Co.
Goodell
Phone 58461

Cards of Thanks

My thanks to the doctors, nurses, the little fat cook (Jackie), my relatives and friends for the kindness shown me while I was in the hospital. Alex Zeiger. g49t1*

To those who expressed their sympathy in so many beautiful and practical ways during our recent bereavement, we extend our heartfelt thanks. A special thanks to the WSCS for serving the noon dinner and to the ladies who took care of the flowers. Mrs. Rollin Mosiman and children. g49t1*

WHERE'S CHARLIE?
He dropped off for some
A & W ICE COLD ROOT BEER
and good food
Call Your Orders To Take Out To 424

GONE..
TO GET THE BUYS SHE SAW IN THIS PAPER!

Nothing triggers so much shopping action so fast as a good value advertised in this paper. Here is where the smartest shoppers look to get the most buying information in the shortest time. Here is where the smartest stores advertise to get the best results for the least money. It pays to watch the ads; it pays to advertise here!
Belmond Independent & Buyers Guide
Phone 331

Bowl on TV!
BOWL-MOR LANES
is again participating in the KQTV
Television Show from Ft. Dodge
which will broadcast LIVE each Sunday at a new time this season, 5:00 to 6:00 p. m.
Each bowler must qualify by rolling at least three games in open play.
DISTRICT QUALIFYING WILL BE HELD AT BOWL-MOR LANES NEXT SUNDAY FROM 11:30 A. M. TO 1:00 P. M.
Come on and join the fun and win $$$ bowling on T. V. Any men and women league bowlers eligible.
T. H. W. H. W.
League NOW Forming
If you don't understand what the initials mean, be at the Bowl-Mor Lanes next Wednesday morning at 9:00 o'clock.
FREE BOWLING INSTRUCTION
AND FREE COFFEE
This is for the LADIES ONLY, who are interested in learning to bowl or in having a morning of relaxation and bowling fun. Bring your Morning Coffee Club and drink coffee ON US.
BOWL-MOR LANES

CLEAR LAKE AUCTION CO.
LIVESTOCK AUCTION
FRIDAY, SEPT. 9th, 1960—1:00 P. M.
Selling native and Western stocker and feeders, dairy cows, and heifers, warmed-up cattle, butcher cows, Bulls and veal calves.
For this sale we expect:
100 Angus yearling steers, wgt. 625 to 675 lbs.
50 Hereford yearling steers, wgt. 600 lbs.
40 Hereford yearling heifers, wgt.550 lbs.
50 Hereford & Shorthorn heiferettes, wgt. 800 to 850 lbs.
AND MANY MORE.
—HOGS—
Brood sows and feeder pigs are in good demand.
FAT CATTLE AUCTION
EVERY MONDAY 10:00 A. M.
Consign your cattle to the Fat Cattle Auction at Clear Lake. The many packers and order buyers who attend this auction regularly assure you of the top dollar for your livestock.
We are always glad to look at your cattle on your farm.
Less trucking, less shrink, less commission, mean more net dollars at the
CLEAR LAKE AUCTION CO.
PHONE: FLEETWOOD 7-3616

MRS. RUSSELL REASONER, PAMELA AND "BUCK"

Meet the newcomers—

Russell "Buck" Reasoner, in a few short weeks as station agent here for the Rock Island, has found that Belmond is one "small town" where railroading is not a dying mode of transportation.

Thanks particularly to General Mills, the Rock Island depot does a decidedly large volume of business. Consequently, "Buck" has considerably more to keep him busy here than he had at Crystal Lake, where he'd been agent for 18 years before coming here.

The move to Belmond brings both Mr. Reasoner and his wife closer to "home," for both are natives of Rowan. Mrs. Reasoner is the former Margaret Emerson and her mother, Mrs. Mabel Emerson, still lives at Rowan.

"Buck" is a bred-in-the-bone railroader. His father, James Reasoner, was a section foreman at Rowan. "Buck" learned telegraphy and accounting from the Rowan station agent of 20 years ago, Dale "Curly" Farran.

It had been Mr. Reasoner's plan to become a Great Western employee along with his home-town buddy, Kay Ketchum, who took his telegrapher's examination at the same time. But when the CGW couldn't find a spot for him right away, "Buck" took a job with the Rock Island and for two years was on the extra board, filling in at numerous stations in Iowa and Minnesota.

While he liked Crystal Lake very well as a place to live, "Buck" says that he likes the Belmond job better because it keeps him busier. He and his wife and daughter Pamela, who is a BHS freshman, already feel much at home in Belmond and are sure they will like the community very well.

"Buck" is both a golf and bowling enthusiast. He's affiliated with a league bowling team for the season just started. The Reasoners have belonged to the Forest City Country club, and are looking forward to membership at Clarmond Country club next year.

GET OUR
EGG PRICES
DAILY AT 12:55
EXCEPT SAT. & SUN.
ON
KSMN—1010 ON YOUR DIAL
IT WILL PAY YOU TO LISTEN.
FOR QUALITY EGGS... DURING ANY SEASON
1. Gather Often
2. Keep in Cool and damp place
3. Feed Good Feed.
HENSEL BROS.
PRODUCE
Alexander—Belmond
PHONE 7581

SPEED QUEEN
FAMED FOR DEPENDABILITY
STAINLESS STEEL TUB
Belmond Hardware
Phone 590

● Belmond Locals

Mr. and Mrs. Glen J. (Bus) Baker, Dennis and Bob of Ames spent the weekend in the Glenn Baker home and also visited the Dr. John D. Baker family at Klemme.

Mr. and Mrs. J. A. Sparks and Dennis of St. Paul, Minn., were Labor Day weekend guests at the parental Frank Quigley home. On Sunday, they were dinner guests at the Dale Smith home at Mason City and on Monday they were dinner guests at the Clifford Johnson home

Mrs. Louise Johnson and her sister, Mrs. Ina Smith of Pico Rivera, Calif., spent the Labor Day weekend at the C. C. Tracy home at Roland. They also visited Monday at the E H. Kaufman and Glen Walton homes at Iowa Falls.

Mr. and Mrs. Ralph Musselman, Mr and Mrs. Delmar Dayton and Denise, all of Fort Dodge, were dinner guests Sunday in the Glen Musselman home.

Mr. and Mrs. George Schmoock and family of Salinas, Calif., were visitors in the Avron Kreitlow home on Tuesday evening of last week.

Mrs. Earl Watts was hostess at a covered-dish luncheon in the dining room of the Church of Christ in Clarion on Thursday. The occasion was the monthly meeting of the Queen Esther class of the Bible school.

Mr and Mrs. Lyle Lewellyn and family of Clarion visited Sunday evening in the Stephen Hinman home.

Mr and Mrs. W. L. Muhlenbruch spent Labor Day weekend with the Willis Muhlenbruch family near Iowa Falls.

PLANNING
A
SALE
CALL...
A. J. (ANDY) MILLER
FOR AUCTIONEER
AND SALE SERVICE
Phone Residence 8162
Belmond Sale Barn 7651

NEW BELMOND

Film Highlights

—from—

COMING ATTRACTIONS

Bigger than big is the spectacular "Ulysses," which stars Kirk Douglas, Silvana Mangano and Anthony Quinn in half of the double-feature being presented by the New Belmond tonight through Saturday. Completing the bill is a teen-age dramatic thriller, "The Big Night," with Randy Sparks and Venetia Stevenson in the lead roles.

Jack Oakie, who was a top star at Paramount Studio 23 years ago, returned to that lot for the filming of "The Rat Race," showing Sunday through Wednesday. He'd interrupted his retirement only for for an appearance in "Around the World in 80 Days."

Jack was coaxed before the camera again with this co-starring role of a philosophical bartender. Debbie Reynolds and Tony Curtis share top-billing with the old-timer.

They play a jazz musician and a dime-a-dance girl who are trying to crack the big-time on Broadway. The story is built around their efforts to buck the big city "rat race" and carve careers for themselves despite discouragements.

Soil bank drafts on wright farms come next month

Issuance of drafts for the 1960 annual payments on soil bank conservation reserve contracts in Wright county will begin on Oct. 3 or soon thereafter, it was announced this week by Jack G. Masters, Wright county ASC office manager.

October has been fixed as the earliest time for making the annual payments because the growing season is then well advanced and the county ASC office can make the necessary check to determine that all provisions of the contracts for taking cropland out of production have been complied with. Conservation reserve land may not be harvested or grazed, and noxious weeds on the land must be controlled.

Forms CSS-280 will be mailed to contract holders to be signed and returned to the county office so that checks can be issued.

There are 14 conservation reserve contracts on farms in Wright county. These contracts cover 1,278 acres of cropland. According to the latest statewide summary, there are 7,726 contracts in Iowa, covering 663,087 acres.

Mr. and Mrs. Avron Kreitlow and family attended the Sanvik-Sanders wedding in the Lutheran church at Albert Lea, Minn., Saturday evening Aug. 27.

FOR RENT
Garden Tillers and Power Mowers
POLLITT
D-X SERVICE
29tf

Professional and Business DIRECTORY

VISUALINER
STEERING SERVICE
FRONT END ALIGNMENT
PHONE 328
LEN SHELDON
Chevrolet Co.

Roy A. Henderson
LAWYER
Belmond, Iowa
PHONE 372

Dr. Paul A. Rietz
Optometrist
Phone 379 for Appointment
Office in A. C. Hanson Building

Life Insurance
Equitable Life of U. S.
● MORTGAGE ● RETIREMENT
● EDUCATION ● PROTECTION
R. W. COURSON AGENCY

Blue Cross
Blue Shield
—Representative—
GEO. T. CUMMINS
PHONE 685
BOX 216 — GARNER, IOWA

TED ZOOK
GENERAL CONTRACTOR
Solar Windows & Doors
LaPax Awnings
Dial 287 Belmond, Ia.

Dr. W. W. Weisbrod
Chiropractor
OFFICE HOURS
8 to 5 Mon. Through Sat.
Open until 9 Mon.-Wed.-Fri. Evenings
X-RAY and NCM
Office Ph. 6431—Res. Ph. 6437

BELMOND VETS' CLUB
OPEN DAILY EXCEPT SUNDAY 2:00 P. M. TO 11:00 P. M. VETERANS AND SOCIAL MEMBERS ONLY

Peter C. Daniels
Contractor
Phone 903

MISHLER
ROOFING & SIDING
Phone 600, Clarion

JERRY ALDRICH AND FRIEND ON FIELD TRIP

Concludes 9-week science course

AMES (Special) — Jerry Aldrich (left) of Belmond has returned to teach at Alden Community school after spending nine weeks as a student at Iowa State university. At right is Everett Ludley of Webster City. The two men were among 16 persons who participated in a nine-week Institute of Earth Science at Iowa State.

The course was conducted for outstanding high school science teachers by the Iowa State geology department in conjunction with the National Science Foundation and the College of Science at Iowa State.

Six weeks of lecture and laboratory work was conducted on the Iowa State campus, followed by a three-week field trip.

Traveling by bus, the group spent one week studying the geologic features of the Bad Lands (where the above picture was taken), Black Hills, and the eastern slopes of the Big Horn Mountains. One week they camped at the Iowa State University Geology Camp on the western slope of the Big Horn Mountains, near Shell, Wyo.

The final week was spent in Yellowstone and Teton National Parks and other areas of geologic interest in western Wyoming.

JUSTICE OF PEACE COURT
of Cecil Winbigler

Gilma Ferris, Lake Mills — improper passing, fine $10 plus costs; $5 suspended.

Frank Totosz, Des Moines — improper passing, fine $10 plus.

Vern Walford, Des Moines — improper passing, fine $10 plus.

James Boggs, Springfield, Ill. — petty larceny, fine $100 plus.

Ronald Sutton, Grinnell — illegal U-turn, fine $5 plus.

Richard Green, Belmond — faulty equipment, fine $5 plus.

John Rummens, Galt — false uttering of a check, fine $25 plus; $20 suspended.

Harold Carl, Pleasantville — improper passing, fine $10 plus; $5 suspended.

Bernard Bisbee, Albert Lea — improper passing, fine $10 plus; $5 suspended.

Richard Hulberg, Kanawha — careless turning on highway, fine $10 plus.

Willard Fryhofer, St. Paul — improper passing, fine $15 plus.

THERE'S NEWS IN THE ADS

BELMOND INDEPENDENT
BELMOND PUBLISHING COMPANY

PUBLISHERS: R. H. Gowdy, business-advertising manager; J. R. Gallagher, editor; Duane Anderson, shop superintendent.
Published each Thursday at 215 E Main st., Belmond, Ia. Entered as second-class matter Nov. 1, 1919, at Belmond, Ia., post office under the Act of March 3, 1879.

Subscription Terms: One year to Wright and adjoining counties, $3.75. elsewhere, $4.25. Cash in advance; paper stops at expiration date shown on address label.

—MEMBER—
IOWA PRESS ASSOCIATION

a DIAMOND FROM
Dougherty's
is the happiest gift of all!
PRECIOUS
Princess
DIAMOND RINGS
ARE THE MOST PRECIOUS
Registered for Quality
Insured for Safety
Evening Appointments Welcome.

● Belmond Locals

Mr. and Mrs. Herbert Greimann of Lake Park and Mr. and Mrs. Charles Mikesh and sons were dinner guests Sunday in the William Gifford home.

Mr. and Mrs. Ralph Christie arrived home Saturday from a week's trip in Minnesota. They visited relatives at Duluth, Stillwater and Big Lake, and attended the Minnesota State Fair one day.

Mr. and Mrs. Gust Johnson of Rockford, Ill., spent a few days the first of the week in the Gunnar Ahlstrom home.

Kevin McHale, son of Mr. and Mrs. Philip McHale of Clarion, spent four days last week with his grandmother, Mrs. J. W. Kaufman.

Agnes Hinman left Tuesday for Lexington, Ky., where she has accepted a position in nursing.

The R. L. Kinseth family of Emmetsburg called Sunday at the Lloyd Green home and attended the Kinseth family reunion.

Mr. and Mrs. Frank Baldridge of Cross Lake, Minn., visited Thursday at the Otto Hanson home.

Mr. and Mrs. Arthur Koenen of Thornton were Monday callers at the Alvin Halfpap home.

David Crawford left this week for Dubuque, where he has employment. He will stay with his cousins, Donald and Leslie Furuseth.

Mr. and Mrs. K. A. Heidlberg and children of Minneapolis, Minn., Mrs. Henry Kolbo of Glendora, Calif., visited in the Rex Fetrow home over the weekend. The women are sisters.

Mr. and Mrs. Bud Lerdal, Mrs. Lloyd Lerdal and son Tom, and Jim Pals spent Sunday in Des Moines at the Jim Lande home and also visited the Iowa State Fair.

Mrs. Margaret Hanson of Webster City and Mrs. Bert Kavanaugh of Los Angeles, Calif., spent Thursday visiting in the Lloyd Lerdal home.

Mr. and Mrs. Otto Tegland attended a piano recital at the Methodist church in Rowan Saturday evening. Rachel and Earl Gene Kalkwarf, grandchildren of the Teglands, were members of the class.

Mr. and Mrs. Bill Dahl and Steve of Kanawha were Friday afternoon callers in the Henry B. Nelson home.

WHY NOT MOTHER?
Why should we leave Mother out of the plan for family security? We insure everyone and everything else.
If a family loses a FULL TIME Mother, Dad must become part-time Mother and part-time breadwinner. There will be additional expense and yet, less earning time. We can NEVER REPLACE Mother, but we can assure extra income that will help make a home for the children.
NEW "WOMENS EXCLUSIVE"
Insurance Policy — for women only — at special low rates is what we need for Mom. It gives both protection and savings through building cash reserve.
FOR DETAILS — CALL OR SEE
MAX E. TITUS
AGENCY MANAGER
Farm Bureau Office—Clarion
PHONE 22
FARM BUREAU BUILDING DES MOINES IOWA
FARM BUREAU Life INSURANCE COMPANY

★★★★★★★
THE PEOPLE'S CHOICE
GOP
has brought civil rights gains
In the Republican years—since 1953 — the cause of equal rights for all Americans, regardless of race, creed or color, has made more progress than in all the preceding decades back to the Emancipation Proclamation.
In 1957, the first civil rights law in 80 years was pushed through Congress by Republicans, over Democratic opposition. Senate Democrats, including most of the self-styled "liberals," voted to consign the bill to death in Senator Eastland's Judiciary Committee.
In 1960, the President asked the balking Democratic Congress to enact a new civil rights law guaranteeing voting rights to all Americans, barring interference with the Supreme Court decision on school desegregation, banning "hate" bombings, and establishing a permanent commission on equal job opportunities on Federal jobs.
Republicans have appointed more than 625 Negroes to positions paying more than $6,000 annually.
THIS MESSAGE brought to the voters of Wright county by
The Republican Central Committee

SILVEY
FLIES IN FROM DALLAS
After Previewing New Line of John Deere Tractors
(NOTE: The reason Veach is wearing his T-Shirt it was hot in Dallas, wasn't any air conditioning in that stadium, where he took off.)
Veach Says:
"We, at Silvey Implement Company, are looking forward to showing you firsthand what these tractors are going to mean to you in greater production, lower labor costs and more leisure time."
"P.S. Bud and I are going to Waterloo this weekend to get more dope on the new tractors. We'll probably fly down there, too."
Silvey Implement Co.
Phone 569 JOHN DEERE SALES and SERVICE Belmond

SERVICE....
Is Mighty Important In The Purchase of Any
New or Used Farm Machinery
These Are The Men At Followwill's
Who are equipped with the tools and the Know-how
To Give You GOOD Service

ANNO

JIM

CLEMENT

Regardless of the size of your Machinery Purchase from our Used Machinery Display, north of Belmond on Hwy 69, or . . .
new Allis-Chalmers — Case — New Holland Farm Machinery
Service (after the sale) is No. 1 With
Followwill Implement AND FEED COMPANY
PHONE 344

FOR SALE

A 154 acre improved farm located in Pleasant township, mostly Clarion and Webster soil. Price $375.00 per acre.

Albert C. Hanson, Referee

A NICE FAMILY HOME

Owner says sell. He was transferred from Belmond. Modern and one of newer Belmond homes. 3 bedrooms, carpeted, 1½ baths, attached garage and near school. Immediate possession.

$15,500

R. W. Courson Agency

Real Estate Phone 451 Insurance

Bubble-Soft Walking

Glov-Etts by Dodson

SIZES AAAA-E 4-11 WHITE AND POPULAR COLORS

Cushion comfort walking in these full wedgie crepe sole ties. Toe lined, soft glove leather uppers. Steel arch for extra support.

$8.95

JOIN TED'S FAMILY SHOE CLUB
EVERY 13TH PAIR FREE

Ted's Shoe Store

Where Your Shoe Dollar Buys More

THERE'S NEWS IN THE ADS THERE'S NEWS IN THE ADS

FREE

6 Bottle Carton of COKES

FROM

TEXACO SERVICE and CAFE

IN BELMOND

With each 10 gallons or more of gas purchased on any Fri., Sat., or Sun. during September you will receive a 6 bottle carton of COKE FREE. (You pay only a deposit on the bottles).

Get FREE Entry Blank

and register for FREE PRIZES to be awarded October 1st. No purchase necessary to register.

DRIVE IN
For Good Service—Good Food

TEXACO Service and Cafe

First BHS grid tilt Friday—

Broncos open card against Clarion

SPORTS

Neither team will have an appreciable edge in experience when Belmond and Clarion open their football cards tomorrow at 7:45 p. m. with a clash on the Cowboy gridiron. Belmond's North Iowa conference co-champs have seven lettermen from last year still available, plus another player who lettered as a sophomore but didn't repeat in '59. Clarion has six veterans back.

The Cowboys have a big edge in wins over the long rivalry with Belmond but had to settle for a 6-6 tie last fall. In fact, the Cowpokes had to rally to save a defeat.

Coach Rich Koolbeck will have four letter-winners in his starting backfield — Jerry Jenison at quarterback, Mike Armour at fullback, Vernon Pastour at left half and Dennis Anderson at right half. Bob Finn will be used at end, so long as this quartet stays healthy — but will very possibly see backfield service.

Another letterman from a year ago is Bob Lee, who is competing with Dennis Fuller, a sophomore, for the first-string center assignment. Bob Whipple, a B-winner as a sophomore, is slated for a starting position at tackle.

Bob Stadtlander, the other regular from last year's title-winning crew, will be placed at guard. Coach Koolbeck will use Merrill Kalkwarf at guard on the other side of the line.

Sharing tackle duties with Whipple will be either Larry Hawley or Bill Heinzig. The Bronco system of line play permits interchange of the guards and tackles, so the five slated for these positions may be moved around some.

Robbie Courson will likely be the second starting end. Koolbeck says Miran Kling and Jay Mennenga are also being used at the wings and will undoubtedly see action.

Dennis Hauge and Sam Johnson are developing as reserve quarterbacks, Koolbeck reports. The former suffered a leg injury last week and was on crutches for a while but may be ready for limited duty tomorrow night. Ray Roberts, like Hauge just a sophomore, is second man at the fullback spot. Kirk Cunningham and Marlo Luick, another sophomore, are next in line for halfback duty.

Coach Wayne Bergstrom has a squad of 53 reporting at Clarion, but only six are letter veterans and only four were starters a year ago. Speedy John Pletcher and Jim Barker, both seniors, will be at the two halves. Dick Basham is the likely starter at quarterback and Wayne Titus at fullback; neither lettered last season.

The line veterans are Ron Mosher at end, Roger Sebert at guard, Charles LaRue at the other guard and Bill Schumacher, center. Most disturbing problem to Coach Bergstrom is filling the tackle positions. He has only one man, Senior Bob Rink, who got in any game time at tackle last year.

A fairly good number of seniors and juniors are on hand to challenge for all the varsity posts. Only one or two sophomores are making serious bids for first string berths.

Coach Koolbeck reports that eight more candidates have joined the Bronco squad since the roster was published a couple of weeks ago. The newcomers, bringing the squad total up to 69, are: Danny Nelson, Denny Steenblock and Dave Ammerman, juniors; Kenton Stille, a sophomore; Jim Miller, Jon Oberhauser, Ron Middleton and Terry Armour, freshmen.

TOMCO'S Top Tens IN BELMOND Bowling WEEK OF AUG. 29

MEN'S LEAGUES

SINGLE GAME

Don Nielsen	287
Harold Nelson	237
Maynard Holmgaard	233
Ed Albers	233
Pete Pals	232
D. L. Knoll	231
Cecil Winbigler	226
Arlo Stoltenberg	226
Duan Thompson	222
Dean Pals	219

SERIES

Ed Albers	631
Pete Pals	603
Duan Thompson	602
Arlo Stoltenberg	593
Swede Smith	585
Lynn Knoll	575
Cecil Mosiman	574
Jim Havens	572
Gene Pearson	566
Harold Nelson	565

WOMEN'S LEAGUE

Gen Turner	175
Mary Gordon	168
Donna Cockram	167
Elaine Sharp	167
Irene Stoffer	166
Marilyn Eckhoff	166
Shirley Lobdell	165
Mary Shoemaker	158
Carol Waddington	157

SERIES

Donna Cockram	479
Gen Turner	472
Mary Gordon	469
Elaine Sharp	465
Shirley Lobdell	459
Lucy Buterbaugh	448
Lucille Boelman	433
Irene Stoffer	432
Alberta Bohman	429
Nadine Smith	424

Score A Strike EVERY TIME WITH Tomco Bred Corn

THIS COLUMN COURTESY

Tomco, Inc.

Stockmen, Pioneers take 4-H softball finals; 6-3, 11-10

Final standings in the Wright county 4-H softball leagues were released this week by Gerald K. Anderson, extension associate.

The top four teams in each league competed in the county tournament. This was concluded by a 6 to 3 win by the Woolstock Junior Stockmen over the Liberty Pathfinders for the senior championship in a game played at Clarion on Wednesday of last week.

Earlier, the Pleasant Pioneers had taken the junior title by trimming the Dayton Dynamiters 22-6 and then edging the Woolstock juniors in the finals 11-10.

The Pioneers' win prevented Woolstock from a clean sweep for the girls' club, the Willing Workers, downed the Dayton Dandies 26-10 for the girls' championship.

Final standings in all three county 4-H softball leagues follow:

SENIOR LEAGUE

	WON	LOST
Woolstock Jr. Stockmen	10	0
Liberty Pathfinders	9	1
Iowa Hawkeyes	6	3
Pleasant Pioneers	6	3
Blaine Livewires	4	5
Wall Lake Beavers	4	5
Dayton Dynamiters	4	6
Grant Growers	4	6
Lincoln Leaders	1	8
Boone Valley Go Getters	0	8

JUNIOR LEAGUE

	WON	LOST
Pleasant Pioneers	8	1
Vernon Victors	8	1
Dayton Dynamiters	7	2
Woolstock Jr. Stockmen	6	2
Grant Growers	4	5
Liberty Pathfinders	4	5
Blaine Livewires	3	6
Iowa Hawkeyes	2	6
Troy Toppers	1	8
Lincoln Leaders	0	8

GIRLS' LEAGUE

	WON	LOST
Wall Lake Wee Women	2	1
Woolstock Willing Workers	2	1
Dayton Dandies	1	2
Iowa U-Go-I-Go	1	2

Pin season gets off with "bang"

Don Nielsen helped get the 1960-61 bowling season off to a sensational start last Thursday night by coming within two balls of a perfect, 300 game at Bowl-Mor Lanes.

Rolling his first game since last spring, Don uncorked a string of 10 consecutive strikes before his 11th ball missed the head pin on the left and allowed three pins to remain standing.

He picked up the spare on his remaining ball to finish with a remarkable 287 score, the highest of his career.

Bowling in the men's leagues started out in mid-season fashion, as reflected in the "Top Tens" column on this page, which Tomco, Inc., is sponsoring again this year.

With a 219 required to make the top 10 for single games and 565 for series, Proprietors Gene and Dorothy Pearson were convinced that local league bowlers are going to find the new Bowl-Mor alleys and AMF pin-spotters very much to their liking.

BOWLING

MAIN STREET LEAGUE

	W	L
Fullerton Lumber	4	0
Thompsen-Keleher	3	1
Independent	2	2
Swede's Tap	2	2
Kinseth's	2	2
Hattel's Super Valu	2	2
Tomco	1	3
Wayne Feeds	0	4

High individual game: Don Nielsen 287; series: Pete Pals 603.

High team game and series: Swede's Tap 970 and 2,682.

BOARDSPLITTERS LEAGUE

	W	L
Vern's Shop	4	0
Farmers Grain	4	0
City of Belmond	3	1
Belmond Hardware	3	1
1st State Bank	1	3
Mello Maid	1	3
General Mills	0	4
Sheldon Chevrolet	0	4

High individual game: Harold Nelson 237; series: Ed Albers 631.

High team game: Vern's Shop 927; series: Farmers Grain 2,706.

PINBUSTERS LEAGUE

	W	L
Pepsi Cola	4	0
Ris-Van	4	0
Nelson's Gravel	3	1
Fashion Farm	2	2
Jim's Paint	2	2
Bowl-Mor	1	3
Felco Five	0	4
Texaco	0	4

High individual game and series: Gene Pearson 202 and 567.

High team game: Jim's Paint 889; series: Nelson's 2,401.

QUINT-CITY LEAGUE

	W	L
Boelman Shellers	4	0
Belmond Motors	4	0
Alexander Oilers	3	1
Staley Feeds	3	1
Budweisers	1	3
Goodell Boosters	1	3
Sebulte Pioneers	0	4
Westaby's	0	4

High individual game: Ernie Kurtz 208; series: Jake Stoffer 526.

High team game and series: Alex Oilers 814 and 2,333.

GENERAL MILLS LEAGUE

	W	L
Mill Feed	4	0
Maintenance	3	1
Office	3	1
Gold Medal	2½	1½
Refinery	1½	2½
Supervisors	1	3
SureChance	0	4

High individual game and series: Duan Thompson 222 and 602.

High team game and series: Office 714 and 2,029.

KANAWHA LEAGUE

	W	L
E&R Budweiser	4	0
Bud's Woodbutchers	4	0
DeKalb	4	0
Farmers Co-op	3	1
Nelson's Imps	1	3
Independents	0	4
Timber Toppers	0	4
Zeigler's D-X	0	4

High individual game: D. L. Knoll 231; series: Lynn Knoll 575.

High team game and series: DeKalb 857 and 2,411.

WOMEN'S HAPPY EIGHT

	W	L
Aldinger's Lassies	4	0
George's Auto-Electric	4	0
Johnston's Furniture	3	1
MoorManettes	3	1
Bowl-Mor	1	3
Dale's Barbershop	1	3
Courson Agency	0	4
Belmond Greenhouse	0	4

High individual game: Gen Turner 175; series: Donna Cockram 479.

High team game and series: George's 762 and 2,112.

READY MIXED CONCRETE

Best for Neat and Thrifty Jobs

We're old hands at mixing concrete precisely to order. Call us . . . and get delivery when you want it where you want it.

BELMOND READY-MIX

PHONE 528

NEED Radio or TV SERVICE NOW?

PHONE 309

RES. PHONE 279

LATHROP TV & RADIO SERVICE

LOCATED IN ELLIOTT'S

ONE OF THE NICEST HOMES

in Kirkendall addition. Has 3 bedrooms, extra large kitchen and family room area, separate dining room, carpeted, all on one floor. Attached garage, paved driveway.

$21,000

R. W. Courson Agency

Real Estate Phone 451 Insurance

Have You Heard About the New HEARING AIDS?

Now, Qualitone Hearing Aids — miniature but powerful

Weigh less and are more comfortable

Worn in handsome eyeglasses or behind your ear

Come in, try one out — no obligation at

Physicians Hearing Aid Center

Brick and Tile Bldg. Mason City, Iowa

Passenger Car FLATS FIXED In Our Shop 49c

WHEEL BALANCING $1 WEIGHTS FREE

OK AUTO FLOAT TIRES Rubber Welders

B.F.Goodrich

Phone 990

Phone 990

Tractor—Passenger Car—Truck Tires
2 blocks North of Main Street in Belmond on Hwy 69

Repairing, Recapping, Wheel Alignment and Balancing, New and Used Tires.
YOUR COMPLETE TIRE STORE WHERE YOUR DOLLAR BUYS MORE.

IF YOU DON'T DO ANYTHING ELSE TODAY, PLEASE READ THIS LETTER

Dear Driver:

A few weeks ago, I saw a little girl struck by a car as she tried to cross the street. I saw a father race toward her and hold her to him as she struggled in the agony of death. I saw all the plans that had been made for her dashed and saw the look of despair that came over his face. I could only offer a prayer that such a thing might never happen again.

A few days ago my daughter, who is 9 years old, started off to school. She told me about a girl who sits in front of her, a girl with yellow curls, and about a boy across the aisle who makes faces; about the teacher who has eyes in the back of her head; about the trees in the school yard and the big girl who does not believe in Santa Claus.

We talked about a lot of things — tremendously vital and unimportant things.

Now, as this is written, she is sound asleep wih her doll "Larry" in her arms.

When her doll gets broken or her finger gets cut or her head gets bumped, I can fix them. But when she starts across the street — then Mr. Driver, she is in your hands.

Much as I wish I could, it's not possible for me to be with her all the time. I have to work to pay for her home, her clothes, her education.

So, Mr. Driver, please help me to look out for her. Please drive carefully. And please remember that sometimes children run from behind parked cars.

Please don't run over my little girl.

With deepest thanks for whatever you can do for her, I am

Very Sincerely yours,
C. L. Carstens

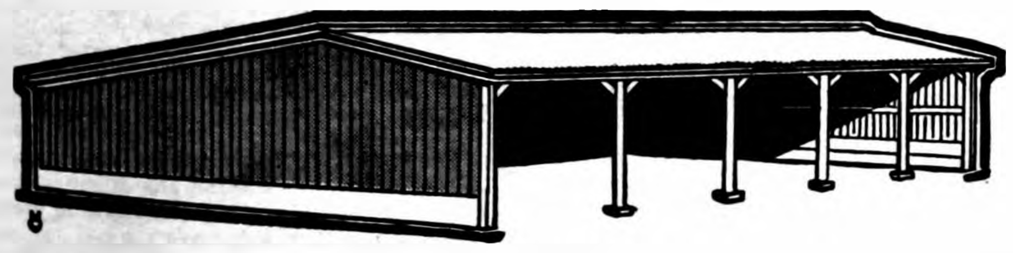

POLE BUILDINGS

GENERAL PURPOSE POLE BUILDING
52' x 52'
as little as .... $55.75 per month
Including Labor To Erect

POLE TYPE MACHINE SHED
26' x 52'
as little as $34.77 per month.

Dairy and Beef Cattle Shelters
40' x 60'
as little as $53.36 per month.

Completely Erected by Our Crew

Only 3 days time required to erect most buildings

LET US SHOW YOU WHAT WE HAVE TO OFFER IN THE WAY OF MONEY MAKING BUILDINGS TO IMPROVE YOUR FARM

SPAHN & ROSE LUMBER COMPANY

Claude Smith, Mgr. Phone 250

UNITED FUNDS, INC.

Mutual Fund Shares
United Periodic Investment Plans
To acquire shares of United Accumulative Fund

offer you investment units in multiples of $2,500 with investments as low as $125 initially and $25 periodically. You invest in United Accumulative Fund Shares, a diversified, managed mutual fund with investments in over 100 American corporations. For Prospectus and descriptive literature, without obligation, fill in and return this advertisement.

Waddell & Reed, Inc.

20 West 9th Street
Kansas City 5, Mo.

Principal Underwriters

40 Wall Street
New York 5, N. Y.

REPRESENTATIVE'S NAME
Arthur J. Roseland—Eagle Grove, Iowa

Name ______
Address ______
City ______

"OFFICES COAST TO COAST"

EDITORIALS

I will give you a mouth and wisdom, which all your adversaries shall not be able to gainsay nor resist. — Luke 21:15

County consolidation far-off prospect, only

What possibly lies ahead in the way of changes in county government to bring about greater efficiency is discussed by Prof. Donald E. Boles, associate professor of government at Iowa State university, Ames, in the August issue of the Iowa Business Digest. In these days of ever-rising property taxes, this is a problem that is bound to receive more and more serious attention.

However, Professor Boles is not too optimistic over the prospect of radical changes that would give promise of appreciable economies in administration. He sees as the biggest obstacle to county consolidation, which represents the likeliest means of major reduction in expense, the fact that the county is regarded as the nucleus of party organization.

"Patronage and favors dispensed at this level are felt to solidify the dominant party's position and insure it future success at the polls," says the educator.

This makes the prospect of outright consolidation of counties very dim for some time to come. There remains, though, another means of increasing administrative efficiency to a major degree. This is the creation of an executive officer to assume the responsibilities now loosely held by the board of supervisors.

Some states — and New York is given as an example — have remedied this situation by having an elected county executive. A more common plan, and one which has some advantages over the elective procedure, is the county manager system. Where county managers have been appointed, notable savings have accrued to the taxpayers, says Professor Boles.

While supervisor cost, itself, is a minor part of the county budget, comparison of such county expenses raises the question of whether the average outlay for this purpose is justified. So-called "committee work" monopolizes much of the supervisor's time — but the number of days varies widely.

For example, in Worth county the supervisors in 1952-53 averaged 300 days annually on committee work — and in Cherokee county, only 40 days. In Wright county the average is about 225 days. Here another 33 days, on the average, are devoted to board sessions; the supervisors average 310 days a year "on the job," or five days every week.

There is also a curious discrepancy in the amount of driving required of various supervisors. In Pottawattamie, one of Iowa's largest counties, the board members averaged in 1952-53 about 7,700 miles of driving to perform their duties. In Emmett county, half as large, mileage averaged 10,094 miles for its five-member board.

In Wright county last year, mileage reported ranged from a low of 5,814 (Everett Nelson, District 2) to 10,409 (Harland Hill, District 5).

Much of the committee work and mileage in a county like Wright arises from the district system of administration. Facts are easily marshalled to prove that a three-man board, elected at-large, provides a county with much more efficient administration that a five-man board whose allegiance is first to their small geographical area and second to the county taxpayers as a group.

Reorganization of county government in Iowa is unquestionably a long way in the future. Even feasible consolidation of county offices is not apt to come about quickly.

Wright county's best chance of achieving more economical and more efficient government lies in a shift to a three-man board of supervisors chosen at-large. With less concern over doing favors for district constituents, such a board — with a broader view of their responsibilities — could effect much greater savings than would be involved simply in reduced mileage and per diem claims.

Stay-at-homes can help decide elections, too

A question of intriguing interest in the minds of many American citizens these days is: who will the voters elect in November?

If facts are faced, though, a better phrasing of the question would be: who are the STAY-AT-HOME voters going to elect in November?

While there probably has been some desertion to the Democratic ranks of independent voters in the 6th Iowa Congressional District in the past 10 years, a large and crucial over-dose of indifference on the part of Republican voters has been decisively responsible for putting a Democratic candidate in Congress — and keeping him there.

Take a look at these figures. In 1952, Rep. James I. Dolliver was elected to Congress from the 6th by a margin of 47,597 votes. In 1954, his winning margin was nearly 30,000 less — 18,320. However, this diminished margin was not so much the result of lessened popularity of Mr. Dolliver as due to the fact that 39,863 less Republican voters went to the polls than in '52, whereas the drop-off of Democratic voters came to only 14,483.

Coad whipped Bob Wagoner, his 1958 opponent, by 16,287 votes. In that "off" year, 33,352 Republicans who voted in '56 didn't show up at the polls; but the number of Democrats who voted in 1956 but not in '58 came to only 8,979.

There you have — about as crystal clear as you can make it — the explanation of why the 6th District in 1958 took on the unfamiliar aspect of a Democratically inclined district.

Republicans who are not happy with the way Coad has been representing them in Congress can elect Curtis Riehm of Garner as the Boone pastor's successor ONLY by VOTING in November. They had almost as well go to the polls and vote for the incumbent Democratic Congressman as stay home and neglect their voting privilege.

Here in Wright county in 1958, only 6,999 out of 12,350 eligible voters cast ballots. Coad carried the county by 508 votes. A large majority of the 5,351 absent voters were men and women who normally would have voted Republican.

With the Democrats feeling their oats and turning out in record numbers, a Republican voter this fall can take his choice of two means of enhancing the Democrats' chances of victory. Go to the polls and vote the opposition ticket, or — the easy way — just stay home.

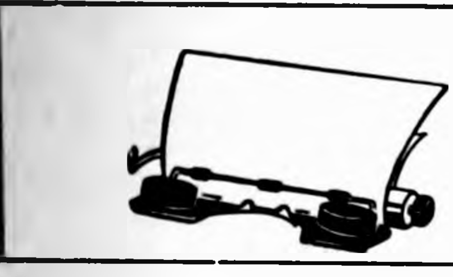

Clipped Comment

From the Typewriters of Other Editors

Iowa Falls adopts flouridation

The City Council of Iowa Falls has wisely — and finally — settled the flouridation issue in Iowa Falls.

Backed by the vigorous recommendations of the city's dentists and doctors and more than 700 citizens, who, in two days' time, signed favorable petitions, the council has said — once again — that flouridation will go forward in Iowa Falls.

EVERY FAMILY WITH CHILDREN in this town should thank the council for ignoring the "scare" tactics and the anonymous propaganda sheets which flooded the city for a few days.

We salute John Price and Clayton Peterson for doing what they said they would do — favoring the matter of there was substantial evidence that the people wanted it.

WE SALUTE, TOO, HANS LOVIG and Dr Robert Peglow for never wavering in their determination and particularly the leadership Mayor Cecil Jennings gave this matter.

Jennings was not only for flouridation; he worked for it. Iowa Falls has had many mayors but it has been a long, long time since the city has had a chief executive who worked — really worked — and gave direction and guidance to an effort like Jennings gave to this important matter.

AND FRANKLY, WE COMMEND the way that Councilman Herbert Robb played his role. He was against flouridation. He made no bones about it.

He never switched or rode the fence or said he would "go along" with anyone on the matter. And although we think he is just as wrong as wrong can be we at least admire him for standing firm at all times. — **Hardin County Times**

Hence, the glumps

Undoubtedly, people are starved for inspiration these days. I can remember when even popular songs were inspirational messages urging us to walk on the sunny side of the street, look for the silver lining, follow the rainbow and see nothing but blue skies. Everybody was so busy sorting out meteorological conditions he had no time to be miserable.

Compare these with the tons of today's popular songs: 'You ain't nothin' but a houn' dog.' 'I'm cryin' over you' and 'Them mean woman blues.' There is a strong trend toward revelling in the glumps. I don't want to be sitting here singing the virtues of smilin' through when the customer has his heart all set on blubbering.

THE SAME GOES FOR THE pictures on the wall. Thirty or 40 years ago every home had at least one of those rural-lane scenes around which was woven a text that always started with something like: "As you wander down life's road . . ."

Today—gone. In its place is an abstract modern painting that looks like what happens to you as you wander down life's road and get hit by a bus.

Maybe the pendulum is due to swing back towards the inspirational style. — **Lake Mills Graphic**

● **Middle age is when work is** no longer play, and play is getting to be work. — **Pensacola (Fla.) Gosport**

This is an expert?

Announcement was made in Des Moines Sunday of the formation of a nationwide Farmers for Kennedy-Johnson Committee, to advise the Democratic candidates and to carry their party message from farm to farm.

Senator Kennedy made this statement: "We have been extremely fortunate in bringing into the Kennedy-Johnson organization the most outstanding group of farm authorities ever assembled for a national campaign."

THE "OUTSTANDING FARM authority" from Iowa — the only member of the committee from this great agricultural state—is none other than Governor Herschel Loveless!

It's a little hard to figure out how this lifetime city resident, with no agricultural training or experience, could become one of the chief advisers to anyone on the farm problem.

THIS IS THE MAN WHO HAS denounced farm control of the Iowa legislature, in speaking on the state issue of reapportionment. As governor he has many times taken the side of the city people against the farmer.

Right here in Pocahontas county we have a number of Democrats who are far better qualified than Loveless to speak for the farmer. If the Iowa member is an example, it would seem that the Farmers for Kennedy-Johnson Committee was picked on the basis of party loyalty rather than agricultural know-how. — **Neil Maurer in Laurens Sun**

● **When a fellow thinks he's a**head of the times, could it be that he simply isn't going in the same direction? — **Algona Advance**

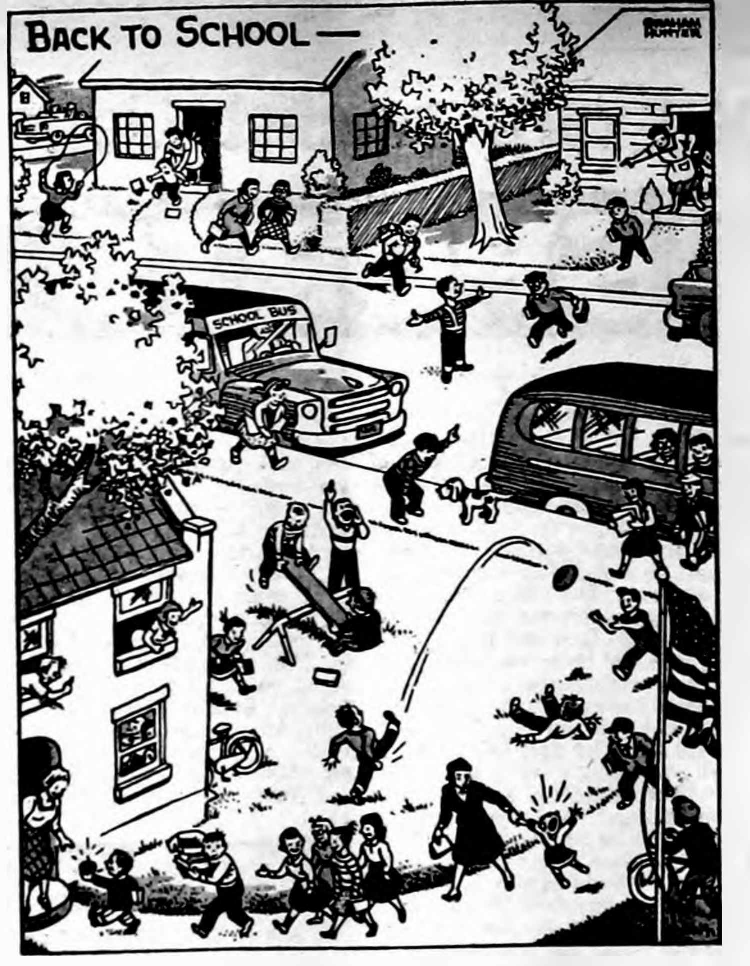

IN HOMETOWN AMERICA

SCANNING THE HORIZON

WITH YE ED

DISGRUNTLED DEMOCRAT—

If Duane Anderson ever becomes senior partner of the Belmond Publishing company by surviving the other two members of the present triumverate, The Independent may become for the first time in its career a Democratic paper.

Ye Ed and Brother Gowdy, good Republicans and true, realize this and are trying to take the best care of themselves to avoid this catastrophe. But since "Andy" has quite a considerable age advantage on us, such a tragic state of affairs COULD develop.

We're at the moment particularly impressed with the divergence of political opinion among The Independent's publishers due to a complaint registered by Anderson last week.

In our mail was a picture of Congressman Merwin Coad and Democratic Presidential Candidate Jack Kennedy discussing farm matters at the recent Demo Farm Work Conference at Des Moines.

Ye Ed didn't wish to be accused of dropping it in the round file just to avoid giving Pastor Coad a bit of publicity — so we had it all ready for insertion in the paper, if there should be room. We did, however, write our own "cut lines" to go under it. — and there lay the rub.

Remarked "Andy" bitterly to your scribe, "Only YOU could write cut lines for a picture like than and manage to mention Kennedy only once, Coad twice—while using the name of Riehm (Coad's opponent) and Vice President Nixon THREE TIMES EACH!"

We could only assure him that, the way we'd gone about it, it'd been easy.

POOR POLITICKERS?—

What gives with the gals at BHS? All four of the class presidents this year are boys. Last year, three out of the four were boys. If we were to answer our own question, it would be with the suggestion that chivalry is in something less than full flower in the local halls of learning.

It seems fairly apparent that the girls are voting the candidate and not the gender.

On the other hand, the boys (with strength of numbers, 152 to 134) appear set on demonstrating their masculine superiority. The junior girls hold a 40-36 edge, but the boys predominate otherwise as follows: 9th grade, 40-35; 10th grade 42-31, and 12th grade 34-28.

Actually, it doesn't disturb us in particular; but we wonder if those young ladies who so blithely permit the males to dominate BHS politics know how hard-fought the battle was to "win the vote" for their grandmas 40 years ago.

IT WAS A HARD FIGHT—

Those grandmas who were "of age" 40 years ago will clearly recall that it was in the national election of 1920 that they first had the right to cast ballots. This was the climax of an arduous campaign that had been launched 'way back in 1848 at Seneca Falls, N. Y., where the first woman suffrage convention in the U. S. was held.

Two years later, reformers — both male and female — from the nation over assembled at Worcester, Mass., as the Woman's Rights Convention. This launched the crusade that came to climax with drafting of the 19th Amendment during World War I.

There was talk at the time that such fantastic schemes as woman suffrage and prohibition would never have gained headway had not the flower of American manhood been overseas fighting for world democracy.

Be that as it may, a woman suffrage amendment was first submitted to the U. S. House of Representatives in 1917. A year later the pressure was stepped up and President Woodrow Wilson went before a joint session of Congress to urge the amendment's passage.

Sixty years after the movement was launched, the vote by states to approve the woman suffrage amendment was initiated. And 40 years ago last month, the necessary three-fourths of the states had put their OK on it — just in time for the women voters to show their appreciation to Democratic President Wilson by giving the 1920 Republican presidential candidate, Warren G. Harding, a landslide victory over James M. Cox, Wilson's would-be Democratic successor!

FAMILY MONOPOLY —

No lack of political acumen can be charged against the Soma clan (we're returning to those high school elections, for the moment). Twigs on the family tree of Mrs. E. J. (Anna) Soma completely monopolized the freshman class offices.

Three of her great grandchildren, Jim Pasquariello, Jerry Soma and Doug Pals, were elected as president, vice president and secretary, respectively; and the freshman treasurer is Kathy Soma, a granddaughter!

● **If you fail the first time, and** make no correction for mistakes, there is no reason why you should not fail the second time. — **Buffalo Center Tribune**

● **If a politician ever took the** stand and told the people what he really thought of them, he'd get few votes but quite a lot of admiration. — **Buffalo Center Tribune**

● **A truthful woman is one who** lies only about her age, weight and husband's income. — **Algona Advance**

● **There is one fellow neither** party wants on its team — a guy in Moscow. — **Garner Leader.**

From our EARLY FILES

AS REPORTED IN:
The Independent
The Herald-Press
And The
Iowa Valley Press

TEN YEARS AGO—

Belmond's Tomahawks collected 12 hits off of Pitcher Bob Keleher at Rowan last Sunday to win the North Iowa league play-off championship, 6 to 2. Bud Nissen held the losers to six hits.

—1950—

Wright county reached 274 per cent of its 1950 Cancer Crusade quota to help the Iowa drive that ended Aug. 31 to reach a record-breaking total of $435,239 — more than $133,000 over the state's assigned quota.

—1950—

In the Independent's circulation-building contest now in progress, five contestants are running a close race: Mrs. Henry Johnson and Mrs. Glenn Eccles, Belmond; Mrs. Howard Boller, Goodell; Homer Ness, Olaf; and Mrs. Lynn Knoll, Kanawha.

—1950—

George Hinman and Gene Stoltenberg last week enlisted in the U. S. Navy. They likely will receive their boot training at Great Lakes Naval Training Station in Illinois.

—1950—

Members of the Belmond school faculty held a picnic Wednesday evening at Beeds Lake, Hampton, honoring the following newcomers to the teaching staff: Colleen Kelly, Daphne Snyder, Rhoda Symnes, Don Merritt, Don Bunnell and James Kleen.

TWENTY YEARS AGO—

All the various aids and missionary societies of the Methodist church are being reorganized under a single name, the Women's Society of Christian Service. The local society will be organized this afternoon.

—1940—

A visitor at the Perry Anderson Service station last week was Cliff Thompson, known as "the world's tallest salesman." Thompson is 35 years old, measures 8-7 in height and weighs 460 pounds.

—1940—

The publishers of the Belmond Independent and Belmond Advertiser are confirming this week the report of the consolidation of the two publications as one paper. The Belmond Publishing company is now owned by George C. Hansen, W. R. Ramsay and R. H. Gowdy.

—1940—

A total of 488 pupils have enrolled for school this fall, an increase of 33 over last year. High school enrollment is 183.

—1940—

Larry Gunderson is in temporary charge of the IGA store while Mr. and Mrs. L. C. Perkins are staying in Des Moines. Mrs. Perkins is doing some special work for a wholesale grocery house.

—1940—

Gladys Jacobmeyer, a graduate of teachers college at Cedar Falls last week, was one of the students who received honor roll rating.

THIRTY YEARS AGO—

Last Friday proved to be a gala day for the employees of the Hawkeye Mfg. Co., when the officials presented each employee and his wife a trip to the North Iowa Fair at Mason City with all expenses paid.

—1930—

The BHS senior class elected officers for the new year Tuesday afternoon as follows: Duane Brady, president; Stanley Moe, vice president; Mary Blake, secretary-treasurer.

—1930—

Twenty-four candidates for positions on the Belmond High school football team have been reporting to Coach Balderson in preparation for the opening game against Clarion on Sept. 19. Lettermen back are Melvin Pech, Stanley Moe, Clarence Hoppel, Edward McNulty, George Goelz and Paul Jenison.

—1930—

Forty boys and girls comprise the junior band organized this summer by Herbert Engelbrecht. In the cornet section are: Peter Steenblock, Nadine Fuhrman, Ursel Nolte, Wallace Cramer, Gladys Peterson, Herman Schultz, Ray Bonte, Merle Hokel, Junior Packard and Earl Sheller.

—1930—

Today Belmond votes on whether the Central States Electric company shall be granted a gas franchise or not. It is hard to predict how the town will go. At Garner it carried about five to one last week.

FORTY YEARS AGO—

Motor Inn is the name of the garage now owned and conducted by Ray P. Morris and Alfred Swenson, who recently bought out Nordschow Motor Co. and have rented the brick garage from Martin Thoe.

—1920—

William Johnson, a Belmond boy, graduated from Iowa university last week and has accepted a responsible position at Minneapolis.

—1920—

Harvey Christensen has purchased the share owned by Tony Boller in the Goodell movie business and has started movies again, showing some fine, up-to-date pictures Thursday and Saturday nights.

—1920—

Last Thursday, Claud Benson went down to Boone and drove back a Ford sedan which was recently purchased by F. O. Fitts.

—1920—

Mr. and Mrs. D.L. Mallory returned last week from their California trip. They will dispose of their household goods and go to Mississippi to spend the winter.

—1920—

George Wilson of the Monarch Telephone Manufacturing company of Fort Dodge was in Belmond last week installing a toll position at the central office of the Belmond Telephone Co.

—1920—

Clarence Townsan has accepted a position as bookkeeper with the Iowa Valley Sugar company.

—1920—

Miss Sophie Johnson will teach at Hayfield this year and began work this week.

FIFTY YEARS AGO—

There is some talk of changing Belmond's present gas plant to an acetylene gas plant. The latter is claimed to be cheaper and better.

—1910—

Frank Haupt moved to Meservey Thursday. He has the position of foreman on the McGee ranch four miles north of Meservey.

—1910—

J. W. Seeber was knocked down by a team yesterday while crossing the street and quite severely bruised.

—1910—

Mr. and Mrs. S. N. Hinman leave today for Washington, D. C. They expect to be gone about two months.

—1910—

A. W. Martin, who has been suffering from rheumatism for some time, left yesterday for Elkhart. He will probably go to Colfax for treatment before returning.

—1910—

Cato Griesy went to Des Moines Sunday, where he entered Highland Park college.

—1910—

A baby boy was born at the home of Frank Quigley at Goodell last Friday, Aug. 26.

—1910—

O. H. Brown of Alexander threshed last week and informs us of an enormous yield, 60 bushels to the acre on oats and 35 bushels on wheat.

—1910—

Mr. and Mrs. I. H. Benson arrived here Friday from Alexander and plan to make their future home in Belmond.

Know your businessmen—

Jim Trees soon 35 years with Skelly Oil Co.

Jim Trees' period of service with the Skelly Oil company comes within five or six years of being long enough to cover that concern's whole history. On the 20th of October, Jim will have been a Skelly employee for 35 years.

A treasured possession of Jim's is a gold wristwatch that Skelly gave him five years ago in recognition of his 30th anniversary with the firm.

When Mr. Trees first went on the Skelly payroll it was as manager of the Community Service Station, a Skelly outlet standing right where Joe McLaughlin's Skelly Service stands today.

Before long, incidentally, the third completely new station to handle Skelly products at that site will be going up. The contract for its construction was to be let the early part of this week. In betwixt and between, Jim adds, have been several remodeling jobs on the preceding stations to keep them up to date.

When he had the Skelly station, it sold only gasoline and motor oil and was equipped for no servicing, except for a drain pit that permitted changing of oil.

It was the limited income possible with this scope of business that induced Jim to take over the tank wagon service three years and six days after he'd joined the Skelly organization.

With his truck, he dispensed gasoline and kerosene, only, at the outset. The big product was kerosene, for that's what the tractors of the day were operated on — except for having an auxiliary tank of gasoline that served to start the engine.

Now Jim handles, in addition to these two products, lubricating oils, fuel oil, diesel oil and greases.

During the nearly 32 years he's been delivering Skelly products about the countryside, Jim has owned five trucks — plus one second-hander that he disposed of within a couple of weeks after he'd bought it. For about eight or 10 years — when he had as many as five Skelly service stations to which he was hauling gas — he operated two trucks, the second being driven by Adolph Wenzel.

Now he supplies gas only to Joe's Skelly Service, the rest of his trade consisting of rural customers. Jim takes a lot of satisfaction in the fact that he has a good-sized handful of customers who have been loyal to him ever since he went into the tank wagon business.

He also takes pride in having among his customers several third generations in a single family, and a considerable number of two-generation families.

"Driving" has been Jim's occupation almost throughout his adult lifetime. Except for a brief time that he worked for the Tyrrell's, he's been in transportation of one sort or another. He worked for a number of years for a local dray line, before his entry into the business of petroleum products.

Deliveries today, metered right from the truck into the farmer's tank, are a good deal easier and simpler than in the earlier days when he had to haul gasoline and kerosene from his truck to the customer's tank in five-gallon pails, Jim says. He had about 11 years of hand hauling before acquiring his first truck equipped for metered deliveries.

SKELLY-MAN JIM TREES; HE'S ON HIS 5TH TRUCK

Jim doesn't smoke, so he hasn't been exposed to danger of explosions through carelessness on his own part. He's always alert to the danger involved in handling highly combustible products though; and perhaps that cautiousness explains why he has never had any narrow escapes.

Jim says that in all his years of farm deliveries, he's been bitten only once by a dog. He gets along well with dogs, doesn't fear them, and as a consequence they seem to give him little trouble.

He recalls with a grin that for 13 years he had as a companion on his rural deliveries a tiny toy terrier — a spayed female. He'd let his pet out of the truck whenever he made a farm stop, and the family dog would become so interested in her that he (Jim) could go about his business without attracting any attention whatsoever.

With retirement in prospect only a few years away, Jim says, "The tank wagon business has been good to me. While it hasn't made me rich, it's provided my family with a good, comfortable living."

BILL THE MILKMAN - - - - - - - - - - - - by BELMOND DAIRY

JOE, DO YOU HAVE TROUBLE IDENTIFYING ANIMALS?
NO! BUT SOME HUNTERS DO!
COW
...AND I DON'T WANT MY MILK COWS MISTAKEN FOR DEER!
!
MILK
I'VE GOT TO TELL LITTLE MARTHA WINSON ABOUT THIS... SHE'S BEEN WORRIED ALL SUMMER!
MILK FOR HEALTH
THERE! THAT SHOULD PROTECT YOUR PET!
WE BOTH SAY MANY, MANY THANKS!
COW
ART GATES

Don't wait for milk from that "cow" Martha! Bill will be at your doorstep, bright and early, with plenty of fresh, whole milk!

Phone 324 or 544

BELMOND CO-OP CREAMERY

USE BELMOND BUTTER

GOODELL NEWS

MRS. BERNARD NOLTE

CORRECTION

Last week's story on the success of Forrest McClure's Guernsey herd during the past fair season was incorrectly reported by the correspondent. At the Kossuth County Fair, Mr. McClure showed the senior champion milk cow, which was also chosen as the grand champion. He also had the junior champion and reserve grand champion in the class for cows under two years old. At the Algona fair, Mr. McClure's Guernseys won a total of six blue and three red ribbons. At the All-Iowa Fair, Cedar Rapids, the McClure senior yearling bull placed third and a three-year-old cow placed sixth in her class.

Mr. and Mrs. Gilbert Kropp returned home Sunday evening after a vacation of sightseeing at the Wisconsin Dells, the Festival of Nations at Red Lodge, Mont., then on to Yellowstone park where they viewed the earthquake area and spent the night. Then they went through Idaho and Colorado and on to Little America, Wyo., and to the home of Mr. and Mrs. Gordon Sherman at Lingle, Wyo., where they visited a few days.

Mr. and Mrs. John Peterson and family visited Sunday evening in the home of Mr. and Mrs. Richard Halfpop and boys at Thornton.

Mrs. Hazel Olinger of Clear Lake came Labor Day and visited a few days at the Earl Ver Helst home.

Mrs. Min Savogue visited Tuesday of last week with Mrs. Vinnie Hubbard at Belmond.

Legion Auxiliary plans picnic with Legionaires

The American Legion Auxiliary met last Thursday night at the home of Mrs. John Peterson with Mrs. Myron Trager as co-hostess.

The Auxiliary decided to have a picnic at the park on Sunday, Sept. 11, and invite the Legion members and their families. Cards will be sent.

Mrs. Virgil Sellers, Virginia and Linda of Cutler Ridge, Fla., and Mrs. Elsa Taylor of Forest City were Friday morning visitors in the Bernard Nolte home. They are visiting relatives and friends while Virgil is attending school in Omaha, Nebr.

Mr. and Mrs. George Nolte of Adams, Minn., were Sunday evening visitors in the parental Henry Nolte home.

Mr. and Mrs. Junior Pugh and daughter of Chariton were Saturday dinner guests of Mr. and Mrs. John Peterson and family. Mrs. Pugh is the former Valeeta Hull.

Mr. and Mrs. Keith Halfpop and family of Clarksville were weekend guests of Mr. and Mrs. Edward Halfpop.

RECEIVES DISCHARGE

Mell Ver Helst left Mason City by train last Thursday afternoon for Texas where he met his son SP/4 Leland Ver Helst, who had just been discharged from service, and they returned home by car and arrived home Saturday.

ST. MARY'S CHURCH

Rev. R. A. Ormsby, Pastor

Confession before early Mass.

Early Mass at 7:30 o'clock on the second and fourth Sundays of the month.

Late Mass at 9:00 o'clock on the first, third and fifth Sundays of the month.

GOODELL EUB CHURCH

Rev. Forrest Lay, Minister

Sunday school at 10:00 a.m.

Worship service at 11:00 a.m.

Choir practice — Thursday evening at 7:30 o'clock.

Sunday school council meets Friday evening at the church.

Mr. and Mrs. Paul Veldhouse entertained his brother and sister-in-law, Mr. and Mrs. James Veldhouse, and Jimmy and his mother, Mrs. N. H. Veldhouse, all of Corwith, and Mr. and Mrs. Bob Stille at a charcoal steak fry supper Sunday night.

Joan Burgess of Britt was a weekend guest of her parents, Mr. and Mrs. Joe Burgess. Joan, Mr. and Mrs. Joe Burgess, Mr. and Mrs. Dean Burgess and Mr. and Mrs. Carl Green and family had a picnic dinner Sunday.

Mr. and Mrs. Marvin Blomgren and family of Lime Springs were weekend guests of Mr. and Mrs. Lyle Blomgren and family.

Mr. and Mrs. Edward Halfpop went to Kansas City Monday morning of last week and attended the convention of the Professional Feed company. They were guests of the Spencer-Kellogg company at the Continental hotel until Wednesday. They accompanied Mr. and Mrs. Mitchell Bock of Klemme to Kansas City.

Mr. and Mrs. Bob Stille entertained Mr. and Mrs. Don Mewes, Mr. and Mrs. Larry Boller and Mr. and Mrs. Dick Barkema, Jr., Sunday at Clear Lake. They enjoyed dinner on the raft.

Mrs. Alvis Berhow returned last Thursday night after a ten-day vacation at Plano, Ill. While there she attended the reunion of her mother's people, known at the Fatland reunion. Dwight Mason met Mrs. Berhow at Mason City and brought her to her home here. Saturday, Mr. and Mrs. Doyce Michelson and family of New York were visitors of Mrs. Berhow. Mr. Michelson has just been released from the service.

Mr. and Mrs. Alois J. Osweiler of Fort Dodge were weekend visitors at the home of her brother, Lee Robbins, and family. Saturday, they visited another brother, Carl Robbins, at Belmond.

Mr. and Mrs. Dale Brede, accompanied by Joyce and Ricky McClure, attended the wedding of Elaine Jurgemeyer and Egon Weaver at Garner Saturday evening.

Mr. and Mrs. Dean Burgess of Maquoketa were weekend guests of Mr. and Mrs. Joe Burgess.

Sunday evening, Mr. and Mrs. Elmer Anderson and family visited his uncle, Lars Johnson, at Britt and his daughter and son-in-law, Mr. and Mrs. Harry Stromberg of Chicago, who were visiting there.

Rev. and Mrs. Park E. Miller were Sunday dinner guests of Mr. and Mrs. Ed Nelson at Galt. Mr. Miller performed the wedding ceremony that afternoon for Marilyn Schnell, Galt, and Loren Alsvig of Clarion. Marilyn was a nurses' aide at Belmond Community hospital and he is with the U. S. Marines.

Mr. and Mrs. C. L. Green and family of Rockwell, Shirley Etherington of Clear Lake and Mrs. C. C. Green of Belmond were Monday evening steak fry supper guests of Mr. and Mrs. Carl Green and family.

Mr. and Mrs. Ernie Woiwood and Kristy of Garner, Barbara Peterson and Mr. and Mrs. Henry Nolte were Sunday evening visitors in the Ione Christie home.

Mr. and Mrs. Jack Meyers and family of Estherville spent Saturday with his father, O. W. Meyers.

Wade Johnston of Estherville was a weekend visitor of Mr. and Mrs. O. S. Olson.

Mr. and Mrs. George King of Amboy, Ill., visited recently in the home of her uncle, O. Sandberg.

Mrs. Kenneth Olinger and Robert of Clear Lake and Mrs. Agnes Schrekengast of Charles City were Friday evening visitors of Ione Christie. Mrs. Schrekengast stayed for a longer visit.

Mr. and Mrs. Orick Busick of Oregon visited Friday with Mrs. Rhoda Okrueg.

Tom Lowenberg of Cedar Rapids stopped at the Arthur Lowenberg home Saturday and went on to Minneapolis, Minn., to visit friends over the weekend

Mr and Mrs. Merle Anderson and daughter of Webster City were Saturday night supper guests of Mr. and Mrs. Jess Anderson

● Belmond Locals

Monica Jones of Minneapolis, Minn., spent the weekend with her mother, Mrs. John Jones.

Mr. and Mrs. Clarence Kirkendall spent weekend before last visiting friends at Soldier and Sioux City

● Another Local Herd Purchased By The Goodell Grocery ●

From Feedlot To Our Cooler

. . . . The Finest Beef

You Can Buy Anywhere!

YOU GET ONLY THE BEST FROM THE
GOODELL GROCERY & LOCKERS
Where Butchering and Processing
Is An Art . . . and The Price Is
ALWAYS RIGHT!
Choose your own quarter or side of beef from the fine selection hanging in our cooler.

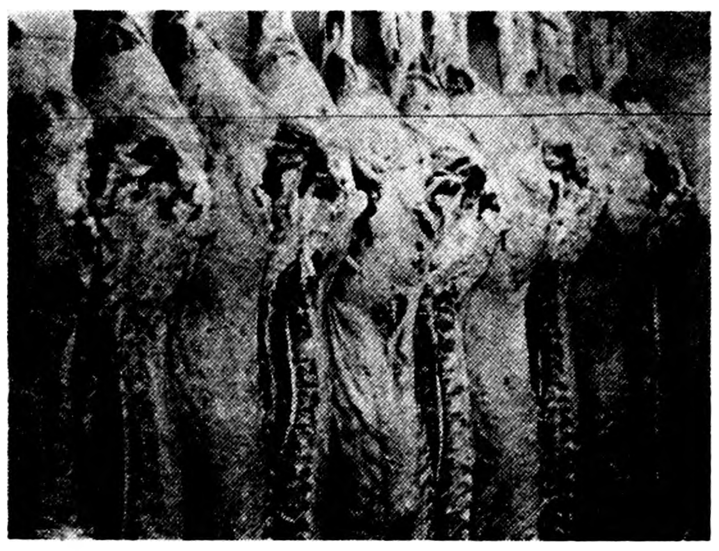

BEEF FRONT QUARTERS LB. 39c FREEZER READY

Beef Roast 49c lb
Corn King BACON 49c lb
Beef Liver 39c lb
Ground Beef 3 LBS $1
Short Ribs 29c lb
ELSHEIMER'S Ring Bologna, lb .. 49c

Gold Medal FLOUR 50-lb. Bag $2.99

SUGAR 10 lbs. 98c
SPREDIT Cheese, 2-lb. box ..... 69¢
COFFEE Folger's lb. 69c
PILLSBURY'S OVEN READY BISCUITS, tube ...... 10¢

NELSON'S Ice Cream All Flavors ½ Gal. 89c

Golden Maid OLEO 6 lbs. $1

HAIRCUTS ARE $1.00 IN GOODELL
Prices In This Ad Are Good Through Sat., Sept. 10
OPEN WEDNESDAY & SATURDAY EVENINGS

GOODELL GROCERY
AND LOCKERS
BUTCHERING—PROCESSING

A.B.C.

FRESH FRUITS, VEGETABLES

SEEDLESS GRAPES 10c lb

JUMBO CANTALOUPE 19c ea

NICE YELLOW BANANAS 10c lb

CELLO CARROTS 10c lb

FROZEN PERCH 49c lb. pkg.

SEPTEMBER FURNITURE
CLEARANCE SALE

ALL MERCHANDISE FROM OUR REGULAR STOCK — INCLUDING SOME FLOOR SAMPLES — SOME DISCONTINUED ITEMS — SOME SLIGHTLY DAMAGED FURNITURE — WE MUST SELL IT NOW — AS WE NEED THE ROOM FOR NEW FALL MERCHANDISE — MANY ITEMS ONE ONLY — SALE IS STOREWIDE.

OPEN EVENINGS — Sept. 8 through Sept. 17
Come In and Look At Your Leisure—Open Until 9 p. m.

Living Room Furniture
REDUCED UP TO 50%
CHOOSE FROM 18 UNITS IN
Matching Davenports and Chair
2 & 3 Pc. Sectionals
Sofas, Studio Couches,
Hide-A-Beds,
Sale Priced from......... $49.95

50 Rockers & Chairs
ALL STYLES—ALL COLORS
Reduced Up To.......... 70%
Starting At............ $19.95

200 Lamps
Table – Floor
Tree – Pole
All On Sale
Reduced Up To.......... 80%
Starting At................ $3.95

Bedroom Furniture
2 3 and 4 PIECE SETS
1 GROUP OF 4-PIECE SETS
BOOKCASE BED, DOUBLE DRESSER,
CHEST AND NIGHT STAND............. $134.95
FREE $89.50 Mattress and Spring With 4-Pc. Bedroom Set
2 and 3 Piece
BEDROOM SUITES
Sale Priced From......... $69.95

DINETTES
5, 6 and 7 Piece Sets
$39.95 $59.95 $89.95

BEDDING
Over 200 Mattresses & Springs
Twin and Full Size
SAVINGS UP TO.......................... 40%
SALE PRICED FROM................................... $19.95
Many Odds and Ends at Terrific Savings

We're Cleaning House
On Odds and Ends Of Every Description
—Including—
TV TRAYS—UTILITY CARTS
UNFINISHED FURNITURE
FIBER RUGS
OCCASIONAL TABLES
MIRRORS
WAXES — POLISHES
CARD TABLES — CHAIRS

FLOOR COVERING . . . SPECIALS

LINOLEUM REMNANTS, From......... 10¢
9 x 9 FLOOR TILE, From 3c
INLAID (Roll Ends) From $1 sq. yd.
1 GROUP 12-FT WIDE
Vinyl Plastic Linoleum
2 for 1
Buy 1st yd. at $1.29
Get 2nd yd. FREE

KENNEDY
FURNITURE
PHONE 6111

YOUR AD IN INDEPENDENT
AND BUYERS GUIDE
4c CASH—5c CHARGE
PER WORD
Minimum Charge 50c
Minimum Charge on Keyed Ads 60c
Display Classifieds $2 col. inch
Cards of Thanks
3c a word with a minimum charge of $1.00
Re-run of classified ad in consecutive issue each insertion ½ the original price.
Deadline on Classifieds
Wednesday, 9:30 a. m.
DIAL 331

For Sale or Trade

FOR SALE — Red and yellow tomatoes. Leo Schwab, phone 8224. g49t1

FOR SALE — 4-bedroom house in Kanawha — full basement, oil furnace, all hardwood floors — $7,000. Write Frank Eenhuis, Rt. 1, Mason City. g49t3

DALE SAYS — one shot does it when you use Duovac for erysipelas or Rovac for hog cholera. Sold at Kessler's. g49t3

FOR SALE — Spring fries, 4 to 4½ lbs. Stewart Eckhoff, Meservey. g49t1

FOR SALE — F-30 tractor, recently overhauled. M pump, 2M mountings. Chase Chapman, Kanawha. g49t1*

FOR SALE — 200 yearling Rhode Island Red hens. Accredited hatching flock. Bill Bohning, Rowan. g49t1*

FOR SALE — Purebred or grade Suffolk rams — 2 years old and under. Larry Severson, phone 8362, Belmond. g49t2*

WE HAVE a full line of monuments and markers. Order from us now for fall delivery anywhere. A. J. Dorr, dial 6527. g49t4*

FOR SALE — Fryers, 75c each. Phone 8338. Adolph Hunst. g49t1*

FOR SALE — Allis-Chalmers high clearance, 3-bottom plow with trail wheel. Like new. Phone Alexander 44652. g49t1

FOR SALE — 1950 Chevrolet in good condition. Phone 8431, Donald Erickson. g49t1

FOR SALE — 2-bedroom home. Phone 529, O'Larry Dorr. g49t1

TOMATOES — $2.50 per bushel, delivered. Phone Rowan 36928, Max Graves. g48t2

FOR SALE — Freezer — upright 14-foot capacity — Westinghouse. Iowa Elec. Light and Power Co., Garner, Iowa. g48t6

FOR SALE — Used upright 20-BTU gas wall heater — suitable for large room or office. Priced right. See Madsen's Plumbing and Heating. g48tf

DALE SAYS — don't be annoyed by flies, he has the fly sprays and baits that knocks 'em dead. Sold at Kessler's. g49t3

FOR SALE — Tomatoes. Mrs. Ed Crotty, phone 8245. g48t2

WE HAVE tap dancing and ballet shoes for sale at Ted's Shoe Store. g47t3

FOR SALE — Used lumber, all dimensions. Call Aeiko Blau residence, Meservey 358-4168. g47t3*

DALE SAYS — don't forget it is housing time for those chickens. Be sure they are vaccinated for bronchitis and newcastle and the poultry house is thoroughly disinfected. See Dale at Kessler's. g49t3

FOR SALE — Used refrigerator. Phone 6621, Jack Williams. g47tf

FOR SALE — Three-bedroom home. Ideal for income property. Excellent condition. Available in 30 days. Ralph Jenison, phone 363. g47t3*

FOR SALE — A six-room modern home, including three bedrooms, enclosed porch and garage. This house is in very good condition. Located 5½ blocks north of Main street. Price $8,500. Call A. C. Hanson Agency for further information. g47tf

FOR SALE — Tomatoes. H. R. Bayliss, phone 7387. g46tf

FARMERS — we carry a complete stock of animal and poultry veterinary needs at Nolan Rexall Drug. g35tf

FOR SALE — Thick scratch pads — 10c each — 3 for 25c. Belmond Publ. Co. g22tf

EVERY HOME AND office needs a desk stapler. Markwell and Bostitch are both good staplers and can be used as tackers. Sold at $2.50 and $2.65 each at the Belmond Publ. Co. office. g22tf

FOR SALE — A six room modern home including garage located on pavement near the business district. Price $6,950.00. Call A. C. Hanson Agency. g43tf

FOR SALE — A seven room modern home including a garage located on paved street near the business district. Price $6,950.00. Call A. C. Hanson Agency. g43tf

BEST VALUE IN ARTIFICIAL Breeding. North Iowa Breeders service award winners. For service, call 506 Belmond or 123 Kanawha. Lester Anderson Technician Manager. 9 years continuous service. g27tf

DESK BLOTTERS for sale at the Belmond Independent office. g27tf

FOR SALE — 160 acre Wright county farm, all tillable, good producer; good buildings — to settle Peter P. Swenson Estate. See Percy A. Swenson, Belmond, Ia. g25tf

FOR SALE — Schwinn bicycles, new and used. Oliver Goodwin, phone 337. g5tf

MIMEOGRAPH paper for sale. Belmond Independent. g22tf

TYPING PAPER for sale at the Belmond Independent Office 500 sheets for $1.05 plus tax. g22tf

FOR SALE—New aluminum doors and windows, fiber glass awnings. Free estimates Ted Meyer and Sons Contractor. Dial 914. g37tf

FOR SALE — Wedding announcements and invitations; 100 genuine Heliograved (not to be confused with engraving) from $12.30. Let us show you our complete line of wedding books and stationery. Belmond Publ. Co. g43tf

FOR SALE — personalized napkins for weddings, parties, anniversaries. Thank you notes, personalized stationery, playing cards and matchbooks. See samples at the Belmond Publ. Co. g22tf

Farmers — 1 shot of Rovac or Amvac vaccinates against Hog Cholera. Lowest cost insurance a farmer can buy. Nolan Rexall Drug. g37tf

For Rent

FOR RENT — Furnished 3-room apartment; utilities paid; available Oct. 1. Phone 6971 or Dick Middleton. g49tf

FOR RENT — 3-bedroom home. Phone 529, O'Larry Dorr. g49t1

FOR RENT — Rooms, comfortable and pleasant. Call 283, Mrs. Selma Griesy. g48t3

FOR RENT — Downstairs apartment; 204 2nd Ave. NE, Blenda Ahlstrom, phone 7277. g48t3

FOR RENT — Furnished apartment. Phone 395, Don Smith. g45tf

More Classifieds on Page 7

KESSLER'S PHARMACY

NOW OFFERS ℞

Prescription Service

FOR BELMOND AND SURROUNDING AREA

We Will Be Happy To Fill Your Individual Prescription Needs With Friendly, Accurate and Dependable Service.

NOTICE

TO ALL PERSONS RECEIVING SOCIAL WELFARE AID

We are also authorized to fill your welfare prescription needs from our Prescription Dept. Stop in and let us offer our courteous service.

Kessler's Pharmacy

DALE PHONE 447 DICK

№ 2220

This Is Your TUESDAY Cash Gift Day Number

TUESDAY, SEPTEMBER 13, 1960

2:00 P. M.–8 $25 Prizes
3:00 P. M.–4 $50 Prizes

Be in any one of these stores between 2:00 and 2:05 p. m. or 3:00 and 3:05 p. m.

NO REGISTRATION — Just bring Complete Copy of Independent or Buyers Guide — BUT NOT BOTH!

NOTHING TO BUY — Should your number match one of the numbers on display you will win the prize. You will be ineligible if you have more than ONE COPY. Only one number is allowed in your possession! YOU MUST BE 18 years of age or older to win!

KESSLER'S
P & G GROCERY
FIRST STATE BANK
SWEDE'S TAVERN
HELLAND & LONG IMPL.
BERNS CONOCO SERV.
NOLAN DRUG

MELLO-MAID
HILDMAN'S VARIETY
INDEPENDENT
THOMPSEN & KELEHER
KENNEDY FURNITURE
WADDINGTON'S

ANTHONY'S
TOMAHAWK HYBRID CORN CO.
HATTEL'S SUPER VALU
IEL & POWER CO.
JOHNSTON FURNITURE
SMOKE SHOP
TOWN HOUSE CAFE

Business & Professional men and women and their families are not eligible to win. If duplicate number should be drawn due to error in numbering, prize will be divided.

It's here . . . at

HATTEL'S

SUPER VALU

THE BRAND NEW
GOLD BOND GIFT BOOK

The most imaginative and beautifully designed gift catalog ever printed! It's especially designed to give you hundreds of smart gift ideas for you . . . your home . . . your family . . . and for all gift-giving occasions. It's so

BEAUTIFUL

it's a gift in itself! A shimmering gold metallic finish cover . . . full color dramatic photos, a wonderworld of distinctive gifts. Shop it with ease and convenience all year 'round. It's fun to take your

choice

from quality famous-name gifts or take a Northwest Air venture tour to the Orient, Hawaii, Alaska or Florida. Whatever your choice, you get more gifts for less books in the

BIGGER

than ever gift catalog. Gold Bond has a 20% increase in pages! Over 28% increase in number of items! Let the new elegant Gold Bond Gift Catalog help you make your dreams come true!

GET YOUR COPY TODAY

FREE

Please don't kiss the meat man...

He's only doing his job!

. . . bringing you meat that's carefully selected for quality.
. . . trimming each cut the S.V.T. way, removing excess fat and bone.
. . . giving you more for your money . . . better values every day.
. . . preparing ground beef daily for extra freshness.
. . . serving you personally on your special meat needs.

MEAT MANAGER'S SALE

Branded "Valu Selected" with S. V. T.

ROUND STEAK Armour's Star **79c lb**

Swiss Steak 79c lb

ARMOUR'S
Sliced Bacon 29c lb

TENDERIZED
Flank Steak 79c lb

LEAN, MEATY
Spareribs 39c lb

HORMEL'S ALL MEAT
Bologna 2 6-oz. pkgs. 49c

● MEAT MANAGER'S SALE ● ● MEAT MANAGER'S SALE ● ● MEAT MANAGER'S SALE ●

Ground Beef
2 lbs. 79c

North State Frozen
DINNERS
Beef
Turkey
Chicken
49c
11 oz. pkg.

Sea Pak Frozen (Heat & Serve)
Fish Sticks . . . . 8 oz. pkgs. **4 for $1**

North State Frozen
Grape Juice . . . 6 oz. cans **6 for $1**

BACK-TO-SCHOOL SPECIALS

24-Bar Box
All 5¢
CANDY BARS 89c

Vanity Fair White Facial
Tissue Special 500 Count Pack **19c**

POST'S CEREAL SPECIAL

Alphabets....................
Post Toasties ....
Grape Nut Flakes...........
Sugar Crispies ....
4 PKGS $1

U. S. NO. 1
Jonathan Apples 4 lb. bag 59c

SUNKIST
ORANGES doz. 39c

NEW CROP
CABBAGE head 10c

HAPPY HOST
Tomato Juice 46-Oz. Can **25c**

CAMPBELL'S CHICKEN NOODLE, CREAM OF MUSHROOM
Vegetable Beef **Soup 6 Cans 99c**

ALL BRANDS
COFFEE 2 lb. tin $1.19

FLAV-O-RITE WHITE
BREAD 6 16-Oz. Loaves $1

CHEER Giant Box **69c**

Regular Size CHEER 2/59c

TROPIC ISLE CRUSHED
PINEAPPLE 5 303 Cans $1

JOY Large Size Or LIQUID IVORY 22 oz. Cans **69c**

HELLMAN'S — THE BEST
Mayonnaise Qt. Jar 59c

Hunt's Tomato Sauce can 10c

Belmond Independent

VOL. 41 NO. 50 OFFICIAL CITY PAPER WRIGHT COUNTY, IOWA—THURSDAY, SEPT. 15, 1960 OFFICIAL COUNTY PAPER 12 PAGES THIS ISSUE

9-10-83

12

MAIN STREET

BY PAT, DICK, DUANE

If any Independent readers were left curious last week by a classified in The Independent that had to do with the finding of a straw hat in the Fred McBride store at Saratoga, the following explanation will provide the answer.

It was inserted by Mr. McBride, who for many years was baker here. He had as visitors early this month four former Belmond cronies, who had stopped to see him en route home after a fishing jaunt to the Mississippi river.

Leo Gilligan, Hal Nourse, Clyde Jennings and Pete Swenson, after a talk about times, departed — one of them leaving behind his straw hat. Fred says the owner of the chapeau my redeem same by identifying and paying for the ad.

A relic of times gone by was extracted from a piece of lumber in the Jacobson store building as razing of the aged frame structure was started last week. It was a 30-30 deer gun bullet which was embedded in a section of the store's east wall — just a few inches from where Oscar Jacobson's head was resting when the accidental shot fired as he sat on a high stool in front of the safe and behind the counter where the till was kept.

The bullet was presented to A. W. "Doc" Johnson, who'd told the men tearing down the building to be on the lookout for it. Oscar had told "Doc" some years ago about the accidental firing of the rifle that scared the daylights out of the store proprietor. Oscar was accustomed to sitting in the particular spot described and resting his head against the wall as he sat on the tipped-back stool and conversed with a customer at the counter to pay for some purchases made.

Oscar's next-door neighbor to the east was a man named Cane, who was a buyer and seller of various and sundry types of items. As he was handling the rifle it went off, and the bullet whammed through the east wall and then partly penetrated a jog in the wall that provided space to enclose the safe. Had it travled another six or eight inches, the bullet would have found the head of the nerve-shattered storekeeper!

We'd intended to acknowledge the disappearance of Oscar Jacobson's store from the Main street scene with a story this week — but lack of space, plus lack of time to run down the facts, necessitate postponement until next issue.

A word of advice to hunters is offered by the state conservation commission, with the squirrel and rabbit seasons due to open this coming Saturday. First of all, make sure your rifle is in A-1 condition — and keep in mind the safety rules designed to limit the hunting harvest to GAME.

"Do NOT be a litterbug," the advice continues. Empty cigaret packs, candy bar wrappers, hay fever hankies and lunch or snack wrappings can soon have a field or woods resembling a dump.

There's a second practical reason for not strewing debris around hunting grounds. A blowing piece of paper will "spook" a game animal almost as much as the sign of a human being and make the squirrels and cottontails harder to spot. So you nimrods mind what the commission fellers say!

If the worst befalls and those H-bombs start gumming up the world, the personnel of three far-sighted Federal Reserve banks will be able to crawl into their vaults and subsist on General Mills MPF while radioactive fall-out is dissipating. So reports Bob Kellermann.

The Federal Reserve banks at Cincinnati, Cleveland and Pittsburgh each have cached in their vaults these days 200 cases of MPF apiece!

By Bob's calculation, at 36 meals per can (in equivalent to balanced diet rations) those bank people have 43,200 MPF meals apiece to fall back on. Now — if GMI could only sell the citizenry at-large to do likewise, how the production of Multi-Purpose Food would boom!

L. Smith attends union convention

LuVerne Smith was at Denver, Colo., Wednesday through Friday of last week attending the 7th annual Constitutional Convention of the American Federation of Grain Millers. He was the official delegate of Local No. 25, the General Mills union here.

Elden Boyd, named by the local union as alternate delegate, and his wife were also in Denver for the convention. On vacation and traveling by car, they spent most of the week in the convention city. Mr. Smith went by train on Tuesday and returned home the next day.

This was the fifth time that Mr. Smith has been Local No. 25's delegate to a national convention.

No numbers . . . almost!

Red faces instead of numbers awaited representatives of the firms participating in Cash Gift Day when they called at the Independent office Tuesday right after lunch to pick up envelopes containing the day's digit combinations. Nancy Gallagher, who ordinarily numbered the slips of paper, was off to college—and the weekly chore had been overlooked. Columns of penciled numbers were hastily produced; but a bum set, they were. Not a single one of the numbers produced a winner. Anyway, it was a nice day to be downtown — and the CGD committee hopes that with a bit more concentration some winners will be in next week's batch.

BOB Stead
John D Rich
BELMON D13
CIARION

Here's the score; but not the story

Above is the score; for details of the thrilling football game last Friday night that saw Belmond High defeat Clarion, see the sports page. Members of the victorious Bronco team lost no time in up-dating the "scoreboard" at Solberg underpass, which has told the world the outcomes of a number of Belmond-Clarion athletic contests in recent years. There was a time Friday night (in fact, for a greater part of the game) that it appeared last year's 6-6 tie result could very well have been left in place. But then, with seconds left . . . well, as noted above, see the sports page for the dramatic ending that produced the final, 13-6 result.

Newest cemetary addition designated Memorial Park

An ordinance passed by the Belmond city council at its meeting Monday night creates of the fourth addition to the municipal cemetery a Memorial Park that is to be developed in the motif of a park to avoid the more somber appearance of the conventional cemetery.

No monuments or gravestones will be permitted in the Memorial Park, grave locations being indicated instead by flat markers bearing bonze tablets.

Purchase price of full lots, half-lots, quarter lots and single gravesite lots will be higher than lots of similar size in the older parts of the cemetery by $25, $20, $15 and $10, respectively.

That will make the respective prices $250, $160, $100 and $60. There are 182 blocks, or full lots, in the fourth addition. All of Block No 95 is being set aside as a "Baby Land," in which only the bodies of infants under one year of age may be interred. Price of these lots will be $25.

It is the tentative plan of the council that a portion of the price of each lot be set aside toward the purchase of an appropriate piece of statuary to beautify the Memorial Park.

The prices quoted above include perpetual care fees amounting to $100 for full lots, $60 for half-lots, $35 for quarter lots, $15 for single gravesite lots and $10 for Baby Land lots.

In next week's Independent, the complete ordinance will be published as required by law. Set forth in it are standard specifications that must be met by the grave markers.

It also indicates the restrictions that will be placed on plantings and on such items as benches, chairs, settees, urns and vases.

Brigham joins R-V as office manager

Harold Brigham, lately of Britt, on Tuesday of last week became office manager for Ris-Van, Inc. He succeeds Max Whitney, who some time ago was promoted to the position of director of procurement and distribution for the R-V organization.

A resident of Clay county most of his life, Mr. Brigham was for two years a florist at Britt before his move to Belmond. Prior to his entry into the florist business, he was for 12 years assistant manager of the C-D Farm Service company at Spencer, an outlet for Farm Bureau products.

Mr. Brigham is married to the former Theresa Trager of Clear Lake and they have five children: Diane, age 14; Frank, who will be 12 in November; Deborah, 10; Derwin, nine; and Arlin, who will be seven in November.

The Brighams are living in the Ed Chapman house at 307 Third street NE.

Young Democrats form county club

Tuesday evening of next week at 8:00 o'clock a meeting will be held at Gannon's Party Room, Hotel Moore in Clarion, to elect officers to head a newly organized Wright County Young Democrats club. The club was formed Tuesday night of this week at a meeting held at Clarion's First National bank, attended by more than 50 young people.

Richard Wilson of Clarion, Democratic candidate for state representative, and Bob McLaughlin of Belmond shared the responsibility of conducting the organization meeting.

Gary Groves, an Iowan attending school at Washington, D. C., was a speaker Tuesday night.

All young persons who are at least juniors in high school, through 35, are invited to join the Young Democrats. Individuals in Belmond who are interested may find out more about the organization by contacting Duane Anderson or Steve McLaughlin.

4 from Belmond serving on jury

Four Belmond jurors were among 12 impanelled Monday to hear the case of the State of Iowa vs. Ormal Roepke of Eagle Grove on a second-offense charge of operating a motor vehicle while intoxicated.

Those from Belmond were Rita Schaal, Harm Braner, Warren Thompson and Lucille Mennenga.

Others serving on the case were: Gordon Carlson and Leland Wilson of Clarion; DeLeine Niebur and Lorraine Jorgenson, Eagle Grove; Helen Stueland, Goldfield; John Jacobson, Dows; Leone Baker, Kanawha, and Lawrence Maxon, Woolstock.

ATTEND GRADUATION

Mr and Mrs Dick D. L. Pals and family attended graduation exercises on Friday evening, Sept. 9, at the Methodist Nurses Training school at Des Moines for their daughter Shirley (Mrs. Roy) Johnson.

Firm acquires Jefferson concern—

Ris-van to set up seventh production plant

Another step in the steady expansion Ris-Van, Inc., has witnessed the past several years was announced this week by Kenneth Van Duzer, president of the liquid fertilizer manufacturing firm.

Ris-Van has acquired ownership from Jim Andrew of the Andrew Farm store at Jefferson, a large producer and merchandiser of dry-blend fertilizer Ris-Van will add its own line of complete analysis fertilizers and nitrogen to the products that Mr. Andrew had been handling.

Joe Triplett, who has been assistant to Dr. John Strauss and also in charge of local retail sales for Ris-Van, has been promoted in the Ris-Van organization and will move to Jefferson to coordinate the new facility's operations and serve in a similar sales capacity there. He has already taken up his new duties and will be joined by his family as soon as he can obtain housing accommodations.

Gene Black, Ris-Van plant manager at Belmond, will take over Mr. Triplett's sales activities here while continuing to supervise production.

Mr. Van Duzer notes that the Jefferson liquid fertilizer plant will be the sixth the company has added since launching the manufacture of complete analysis fertilizers here five years ago. Sites of the other plants are Blue Earth and Willmar in Minnesota, West Union, Sanborn and Vinton in Iowa.

Greene county, of which Jefferson is the county seat, was about as far to the southwest as the Ris Van market area extended in Iowa before acquisition of the fertilizer business at Jefferson. It is now planned that the Ris-Van marketing area be extended to include all of southwestern Iowa. This will mean that Ris-Van fertilizers will be easily available to farmers in the entire state.

The Ris-Van dealership organization also encompasses most of Minnesota and extends into Illinois, Wisconsin, South Dakota and Nebraska. The Jefferson transaction will more firmly entrench Ris-Van in its position as the nation's largest producer of liquid fertilizers.

When the new plant is completed at Jefferson — tentatively set for some time next spring — the seven Ris-Van production units will have an aggregate manufacturing capacity of more than 5,000 tons of liquid fertilizer daily.

The Jefferson plant will service dealers within a radius of 75 to 100 miles and will enable Ris-Van to add numerous dealerships in the southwest quarter of Iowa.

Mr. Triplett, prior to his departure to Jefferson early this week, told The Independent, "Ris-Van customers in this area have treated me wonderfully. I would be remiss if I did not acknowledge the courtesy I have received from all of the farmers I've called on in this area and express the gratitude I so sincerely feel for their kindness and consideration."

JOE TRIPLETT
In charge of new facility

Minnesota firm will raze tower

Larson Tank company of Hopkins, Minn., at Monday night's meeting of the city council was awarded the contract to tear down the city's discarded water tower.

A bid of $1,650 was entered by the Minnesota concern, with the provision that $80 to $100 credit would be allowed for use of the city truck by the Larson crew.

Three other firms entered bids. One was simply on an hourly rate. The other two were for $2,435 and $3,000, respectively, for the complete job.

As another matter of business Monday evening, the council appointed Robert Kellermann to the zoning and planning board of adjustment. He fills a vacancy on the board left by the resignation of Clarence Hildebrand some time ago.

DAVID SWENSON ENROLLS AT MINNESOTA ACADEMY

David Swenson, son of Mr. and Mrs. S. N. Swenson, Sr., registered last week at the Hillcrest Lutheran academy, Fergus Falls, Minn.

David, who is a junior, is registering for his first year at Hillcrest Lutheran, a four-year Christian high school accredited by the University of Minnesota.

Hillcrest Academy is one of the three departments of Lutheran Brethren Schools, the other two being the three-year seminary and the two-year Bible and Missionary training course.

Judge hands down decree regarding memorial building

On Tuesday of last week in district court at Clarion, Judge Harvey Uhlenhopp handed down a clarifying decree in response to a friendly suit that had been brought by the Fred and Alice Luick Memorial Building trustees against directors of Belmond Community School district and other interested parties.

It was spelled out by Judge Uhlenhopp that:

(1) The trustees were committed to building upon land owned by Belmond Community School district the community building provided for by the Fred and Alice Luick Memorial Building Trust;

(2) Upon completion and equipping of the building, it shall become the property of Belmond Community School district;

(3) After taking possession of the Luick Memorial Building, the school district will be responsible for operating and maintaining the building.

Purpose of the suit was to prevent any misunderstanding regarding the points set forth in the court decree.

HELLO WORLD

Mr. and Mrs. Harold Green of Corwith are parents of a 9 lb. 2 oz. boy, Ronald Lee, born Sept. 7.

Mr. and Mrs. Edwin Hunt of LuVerne became parents Sept. 9 of a daughter, Terri Jo. She weighed 8 lbs. 9 oz.

J'Nee Ann is the name of the 6 lb. 12½-oz. daughter born Sept. 10 to Mr. and Mrs. Eugene DeLancey.

A baby girl, weighing 7 lbs., was born Sept. 12 to Mr. and Mrs. Lyle Meyers of Corwith. She has been named Janelle Marie.

Mr. and Mrs. Roger Fekkers, Meservey, are the parents of a baby girl, weighing 6 lbs. 13 oz., born Sept. 12.

C-of-C to conduct sidewalk auction next Wednesday

Attention is invited to the Chamber of Commerce advertisement in this issue telling of the community auction sale that is to be held on the sidewalks of downtown Main street on Wednesday of next week starting at 1:00 o'clock.

This is something new for Belmond, and C-of-C President Phyllis Pals believes it should provide a lot of fun — and some profit, too — for Belmond shoppers.

Anyone can put up any item they wish (excepting livestock or machinery) for sale. Articles for sale may be taken to any Main street merchant and he will tag them and see that the seller gets proceeds from the sale.

There will be no charge for auctioneering or clerking services. "Coonie" Smith and Andy Miller will cry the sale and the First State bank will provide the clerk.

In addition to items offered for sale by shoppers, themselves, various Belmond stores will also have merchandise — new as well as used — among the offerings. All articles to be auctioned are to be tagged and in place by 12:00 noon on Wednesday. And if any items remain unsold, they must be picked up by their owners when the sale is over.

Mrs. Pals says, "This should be a good chance to get rid of white elephants around the house that you not longer need, but would have usefulness for others. Bring 'em in — and get your money out of them!"

BAKE SALE AFTER MASS

Rosary society of St. Mary's church, Goodell, plans to conduct a bake sale in the church basement Sunday following 9:00 a. m. Mass. Coffee, doughnuts and rolls will be served, also.

ALAN DEAN HOME ON LEAVE

Alan Dean, AA Aviation Electrician, is spending a 14-day leave at the home of his parents, Mr. and Mrs. Robert Voyles. He has completed 22 weeks of schooling at Jacksonville, Fla., and will now go to Pensacola, Fla., to report for active duty.

3 plaintiffs get relief in court against Draper

John O. Chapman, Jr., was ordered last Friday by Judge Harvey Uhlenhopp to receive from funds held by the district court in the name of Gerald Draper the sum of $517.66 plus interest in settlement of a debt owed Chapman by the Belmond trucker.

The amount was to be taken from the sums of $309.18 and $309.05, respectively, that had been placed in the court's custody last June as belonging to the estates of his deceased children, Nancy Ann and Timothy Ray Draper. Both youngsters were fatally injured in an auto accident near Belmond several years ago.

It was also ordered by Judge Uhlenhopp that the balance of $61.20 be retained by the court.

On Monday of this week, two other suits were filed by parties petitioning as creditors of Draper. Powers Truck Port of Cedar Rapids asked judgment of $166.17 plus interest and court costs; Dean Powers company, Inc., also of Cedar Rapids, asked judgment of $105.76 plus interest and court costs.

Judge Uhlenhopp granted the judgment sought in each case.

Clear Lake baby dies at Rochester

Randy Lee Kennedy, son of Mr. and Mrs. Lloyd Kennedy of Clear Lake, died Monday at the Rochester hospital, where he had been taken earlier in the day. Death was due to a congenital heart defect.

The baby was born Sept. 4 at the Belmond hospital. Funeral services will be today (Thursday) at Clear Lake.

Survivors are his parents; maternal grandparents, Mr. and Mrs. S. S. Sarber, Goodell; and paternal grandparents, Mr. and Mrs. M. L. Kennedy. A brother Jeffrey died in infancy two years ago.

William Boelman died Wednesday

William Boelman died Wednesday morning at Belmond Community hospital only a few hours after his admittance. Funeral arrangements are pending. Johnston Funeral Home will be in charge.

GMI will install machinery here for new product

An appropriation has been made by General Mills, Inc., for the installation of additional equipment in the former drum warehouse at the Belmond soybean processing plant for the manufacture of a new product.

Walt Hotvet, plant manager, says the equipment will allow the production of a line of industrial proteins useful in the manufacture of plywood and in other industrial applications.

It is the hope of the Oilseeds Division that the new equipment will be installed and ready for use the early part of next year. This diversification project is another step in the direction of producing specialized items at the local plant that will upgrade its products and expand the market for soybean derivatives.

Mr. Hotvet says that introduction of the new product will not entail the hiring of additional plant personnel under present plans.

He added, "The protein glues that the new equipment will produce introduce a potential for increasing the local plant's bulk production, but only the future will determine accurately what the actual breadth of that potential may be."

Basic ingredient that will go into the adhesives will be the same unground soybean flakes that are presently toasted for use in animal feed. For use in the new plant section, the flakes will not be toasted, but will be ground and mixed with additional ingredients to produce the industrial proteins.

102 Cast ballots in school voting

Monday's school election brought 102 voters in Belmond Community School district to the polls and returned both incumbents — Carl Green of Goodell, director; and C. C. Benson, treasurer — to the positions they have been filling.

Voters cast 82 ballots at the Belmond city hall and 20 at the Goodell community building.

Mr. Green received 75 Belmond votes and 19 at Goodell for a total of 94. Mr. Benson received 92 votes, altogether, for a full-term as treasurer. Seventy-three bothered to write in his name for a short, fill-in term.

Scattered votes for one or another of the treasurer's terms were cast (one apiece) for Kenneth Boller, L. B. Cox and Gene Griffin; and Mr. Benson got one vote for director.

Although the vote totals would seem to indicate otherwise, only three ballots were spoiled at Belmond and none at Goodell.

FINISHES TRAINING COURSE

Shirley Tripp, a BHS graduate of last spring and daughter of Mr. and Mrs. Leslie Tripp, on Sept. 23 will finish a course at the Personnel Training School at Omaha, Neb. Her plans for the immediate future are at present indefinite.

CHICKEN DINNER TONIGHT

The Women's Fellowship of the Congregational church will serve a family style chicken dinner this (Thursday) evening, starting at 5:30 p. m.

Going to colleges, other schools—

78 students to continue their educations

Names of 78 Belmond students who this fall will be attending 30 different schools of higher learning in six states have been turned in to The Independent. Of that number, 33 will be enrolling as first-year students.

Iowa State university continues to attract the largest number of Belmond students, with a total of 14 on the Ames campus. Close behind, though, is Iowa State Teachers college at Cedar Falls with 11.

The State University of Iowa at Iowa City has the largest number of Belmond students in a number of years, seven in all.

Enrolled at ISU, Ames, are Jim Fetrow, Larry Flanagan and Roland Jenison, seniors; Yoshi Nishimura, Marlin Pals and R. E. Lee Aldrich, juniors; Daryl Bohning, Linda Bonte and John Henn, sophomores; Lynn Jenison, Walter Hotvet, Mark Mason, Curtis Trager and Gary Ruka, freshmen.

The 11 enrolled at ISTC include: Janis Kalkwarf, David Long and Marlan Cunningham, seniors; Bill Kaufman, junior; Judy Long, sophomore; Roger Ginapp, Mike Long, Kate McLaughlin, Lynne Arends, David Suntken and John Murray, freshmen.

Attending SUI at Iowa City are five juniors—Bill Halfwassen, DaDean Obrecht, Bill Ayers, John Pulver and Tom Lowenberg; and two freshmen, Gary Porter and Larry Kramer.

Eleven young people seek higher education or specialized education at Mason City. Cathy Bonte, Stan Brandmeyer, Carol Finn, Mark McNulty, Larry Tideback and Linda Stevens are freshmen, and Tom McNulty a sophomore at Mason City Junior college.

Carol Kurtz is enrolled at La James Beauty school. David Steenblock and Terry Kuhlers are attending Hamilton Business college. Diane Haugland is at St. Joseph School of Nursing at Mercy hospital.

Going to Loras college, Dubuque are: Duane Lowenberg, senior; Alan Flanagan and Junior Negrete, sophomores; Richard McLaughlin and Mike Goecke, freshmen. At Dubuque's Clark college will be Mary Alice Studebaker, a senior.

Marycrest college at Davenport claims Donna Nolan, junior; Sandra Hildman, sophomore; and Bonnie Nolan, freshman.

Clark McNeal, freshman, and Ronnie Courson, junior, will be found on the Cornell campus at Mount Vernon. Nancy Gallagher has enrolled as freshman at Grinnell college, Grinnell. Gloria Rogalla will be a sophomore at Morningside college, Sioux City.

Other colleges in Iowa have attracted the following Belmond students: Gordon Johnson, freshman at Luther college, Decorah; Roger Hoppel and Verlyn Frohling at Wartburg college, Waverly; and Ardith Pals, freshman at Central college, Pella.

Gary Dean will be a freshman at Fort Dodge Junior college; Arlyn Frohling and Sandra Soma will attend Waldorf college, Forest City.

A number of young people chose colleges in other states. St. Olaf college, Northfield, Minn., has Sara Simerson and Doug Nodland returning as juniors and Linda Hauge will be a freshman.

Winona State college, Winona, Minn., has Janice Flanagan and Jerry Chandler as juniors. Edythe Van Gerpen is enrolled at Northwestern college, Minneapolis, Minn.

Marjorie Johnson is attending Methodist-Kahler school of nursing at Rochester, Minn.

Judy Oberhauser will be a junior at Quincy college, Quincy, Ill., while Mary Lou Cox will be a freshman at Shimer college, Mt. Carroll, Ill.; Bunny McKinney is enrolled at Omaha Baptist Bible college.

Jon Studebaker is a junior at University of Notre Dame, South Bend, Ind. Merle Van Gerpen is attending Theological seminary at Dallas, Tex. Bruce Leinbach is attending Kemper Military school at Boonville, Mo.

Gene Mehl is a student at Kansas City College of Osteopathy, Kansas City, Mo.

Merle Robbins plans to learn the barbering trade at a school in Des Moines.

New dentist, Dr. E. Stephen Rallis, will soon open practice in Belmond

Dr. E. Stephen Rallis, lately of San Diego, Calif., has rented the quarters lately occupied by Earl Sheller's barbershop and will open a dental practice there the latter part of this month or early in October.

He is a 1958 graduate of Creighton university, Omaha, Neb., and has just completed two years in uniform as an officer in the U. S. Navy dental corps. He had the good fortune to be stationed in his home city during his period of active duty.

On July 14 he went on Reserve status and will become a member of a Naval Reserve unit in this area, if one is sufficiently close by.

Dr. Rallis is married to an Iowa girl, the former Jacquie Burton of Shenandoah. They have an eight-month-old son, Vincent Kent. The family will move into the Chapman residence at 611 E. Main street that the Joe Triplet family will be vacating.

Dr. Rallis says he travelled some 5,000 miles looking for a location to start his practice, and though he inspected a number of communities be found none offering a combination of attractions to match Belmond's.

The new dentist is a member of Xi Psi Phi, national dental fraternity. The Rallises are members of the Catholic church.

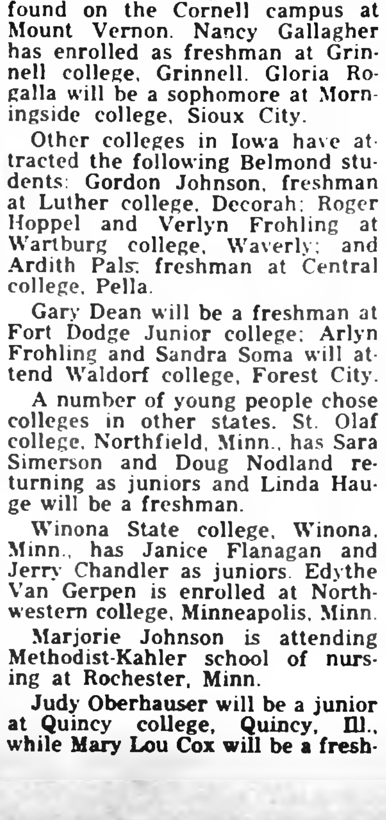

DR. E. STEPHEN RALLIS

Bowling ace in two exhibitions—

"New" Bowl-Mor's grand opening this Sunday

Gene and Dorothy Pearson will hold the grand opening of their enlarged and completely modernized Bowl-Mor Lanes this coming Sunday, with festivities starting at 1:30 p.m. when Mayor L. T. Trafford snips the traditional ribbon opening the alleys to play.

Actually, the eight new lanes have been in use since the latter part of August and have already won the enthusiastic approval of a record number of bowlers who are engaging this season in league competition at the Bowl-Mor.

After Mayor Trafford has performed his official ritual, the Pearsons will present Leo Mann of St. Paul in a pair of bowling exhibitions against local talent. He has been drafted by the Los Angeles professional team in the newly-formed national "pro" league on the strength of his reputation as one of the country's fine pinmen.

Mr. Mann has won the Minnesota match game championship and has to his credit a 784 series in a television match. He has carried a 217 average in the St. Paul Classic league and last season boasted a 209 composite average as a competitor in three Twin City leagues.

Local keglers are being given an opportunity this week to choose by ballot the Belmond Bowling association representative who will appear with the guest star in his singles exhibition.

At 3:30 p.m., the visiting ace will roll a three-game doubles match with three local bowlers. His partner and two opponents will, as in the case of the singles exhibition, be chosen by local league members.

At 7:00 o'clock in the evening, a "King of the Hill" contest will be conducted. Anyone interested in participating in this contest is to enter his name in advance with the Pearsons, and the initial "King of the Hill" will be chosen by draw.

This individual will endeavor to out-strike all challengers, he and each contender being allowed seven throws apiece. If a challenger succeeds in gathering more strikes in the allowed number of attempts, he then becomes "King" and will meet all comers until beaten. Cash prizes will be paid to the successful keglers in this contest.

As added incentive to bowling fans to be present for the Bowl-Mor opening, the Pearsons will give away on the basis of registration a bowling ball, bowling ball bag and a pair of bowling shoes. No open bowling will be conducted while the exhibitions and "King of the Hill" contest are in progress.

Mr. and Mrs. Pearson went to heavy expense over the summer to enlarge the Bowl-Mor to an eight-alley establishment and to install American Machine Foundry automatic pin-spotters and brand new alleys throughout. They believe they now have a bowling emporium unsurpassed, for its size, by any in the state.

They have issued an invitation to all bowling fans of the area to watch the AMF pin-spotters in action at any time they wish. These intricate machines are electronically controlled and seem near-human in their ability to perfor the various duties of pin-boy.

Gene and Dorothy emphasize that their invitation to the Bowl-Mor's grand opening is extended not only to local keglers but to all in the wide area from which the Bowl-Mor is drawing league participants. Bowlers are enrolled for league play this year from Alexander, Corwith, Goodell, Kanawha, Klemme and Meservey, as well as Belmond.

Interior of Bowl-Mor Lanes, showing eight new alleys

Mr. and Mrs. Mack McIntyre of Marshalltown and Mrs. Gladys Shepard of Monmouth, Ill., were Sunday dinner guests in the Arthur Ruka home. Mr. and Mrs. Rudy Beringhaus of West Bend and Mr. and Mrs. Donald Abbas, Darl and Lois Ann of Britt were afternoon callers.

Mrs. Louise Vanhyfte came Sunday to visit this week with her mother, Mrs. Mae Scrimger, at the Lester Wilkins home. Mrs. Vanhyfte is from Decatur, Ill.

Mr. and Mrs. Dale Mossman and family of Grundy Center were dinner guests Friday night at the Carl Green home.

SEE WHY YOUR SPINE PLAYS SUCH AN IMPORTANT PART IN GOOD HEALTH MAINTENANCE

Find Out NOW If Yours Is a Case for Chiropractic!

The Diseases Mentioned Below Are Only a Few Which Are Caused by Vertebrae "Pinching" Nerves. Study this "Health Chart" of Chiropractic, and you will understand why more and more people are turning to Chiropractic care.

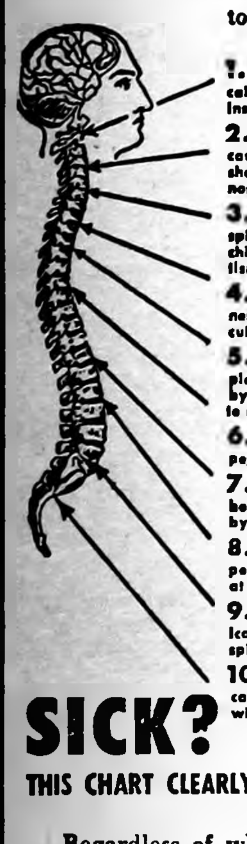

1. Slight "pinching" of nerves at this point will cause so-called headaches, eye diseases, deafness, epilepsy, vertigo, insomnia, wry or stiff neck, facial paralysis, dizziness, etc.
2. A slight nerve difficulty in this part of the spine is the cause of so-called throat trouble, neuralgia, pain in the shoulders and arms, goitre, nervous prostration, la grippe, nose bleed, disorder of gums, catarrh, etc.
3. The arrow head marked No. 3 locates the part of the spine wherein "pinched" nerves will cause so-called bronchitis, felons, pain between the shoulder blades, rheumatism of the arms and shoulders, hay fever, etc.
4. A blocked nerve at this point causes so-called nervousness, heart disease, asthma, pneumonia, tuberculosis, difficult breathing, other lung troubles etc.
5. Stomach and liver trouble, enlargement of the spleen, pleurisy and a score of other troubles, so-called are caused by troubles in this part of the spine, sometimes so light as to remain unnoticed by others except the trained Chiropractor.
6. Here we find the cause of so-called gall stones, dyspepsia of upper bowels, fevers, shingles, hiccough, etc.
7. Bright's disease, diabetes, floating kidney, skin disease, boils, eruptions and other diseases, so-called, are caused by nerves being pinched in the spinal openings at this point.
8. Regulations of such troubles as so-called appendicitis, peritonitis, lumbago, etc., follow Chiropractic adjustments at this point.
9. Why have so-called constipation, rectal troubles, sciatica, etc., when Chiropractic adjustments at this part of the spine will remove the cause?
10. A slight slippage of one or both Innominate bones, located here, will likewise produce so-called sciatica together with many "diseases" of pelvis and lower extremities.

SICK?

THIS CHART CLEARLY SHOWS WHY YOU MAY BE SUFFERING!

Regardless of what your ailment is called . . . no matter how long you have suffered . . . Chiropractic care may be the exact answer to your specific health problem. Chiropractic succeeds many times after all other methods have failed.

DON'T WAIT! *Time is a friend of disease!*

This Information Is Supplied As A Public Srevice By The

HEALTH *is a NATURAL condition!*

Wright County Chiropratic Ass'n

Dale Brede hurt by runaway horse

Mr. and Mrs. Henry Brede received word Saturday evening that their son Dale had been seriously injured in an accident and was a patient in a hospital at Centerville.

Mr. and Mrs. Dale Brede were spending the weekend with their son Delwyn and family and were attending the "Fall Festival" being held at Moravia when the accident occurred.

A runaway horse knocked Dale down and injured his hip. The full extent of the injury had not been determined when the Henry Bredes got first word of it.

Mrs. Ellis Amick of Ruthven visited Saturday evening at the Carl Green home.

Sunday, Mr. and Mrs. Carl Green, Jon and Jerry attended the wedding of Jim Green and Shirley Etherington at the Methodist church in Clear Lake. Jon was groomsman and Jerry was candlelighter.

Mr. and Mrs. Edward Peterson, Walter, accompanied by Wayne Lein, spent Labor Day weekend at Lake Mille Lac in Minnesota fishing.

Sunday afternoon Mr. and Mrs. Harlan Carolus and family went to the Albert Carolus home at Garner where they celebrated the third birthday of the latter's daughter, Janet.

Mr. and Mrs. Walter Boller and Mr. and Mrs. Elmer Bausch and Kris Rae visited the Frank Loyd Wright Foundation at Spring Green, Wis., last weekend.

Mr. and Mrs. Elroy Latch and Sandra of Charles City were Sunday evening visitors of Mr. and Mrs. Bill Boller and family.

Mr. and Mrs. Solomon Krass and Marc of Fort Dodge were Saturday guests of Mr. and Mrs. Emmett King and family.

SUPERSWEET FEEDS

Protein Higher in Animal

G O F-U-R-T-H-E-R

Sold by GREEN Elevator Co.

Goodell

Phone 58461

GOODELL NEWS

MRS. BERNARD NOLTE

BACK FROM WESTERN TRIP

Mrs. Ralph Roberts accompanied Mr. and Mrs. Harold Rhine and son of Garner to Payette, Ida., and visited overnight with her brother and family. Then Mrs. Roberts visited her sister, Mrs. Donald Dourte of Wenatchee, Wash., while the Rhines visited his father at Spokane. They returned home Sunday evening.

AVERY SUNBEAMS

Regular meeting of the Avery Sunbeams 4-H club was held at the home of Wendy Doble on Sept. 3rd.

Roll call was answered by 16 members, each giving what they got out of 4-H this past year.

There were also six girls present who plan to join 4-H. Since this would make the club quite large, the leaders explained the advantages of two smaller clubs and the girls were in favor of such a plan. Consequently, there will be two girls 4-H clubs in Avery township.

The main business was dividing the club's property.

Rosalyn Pearson led recreation.

Kathleen James, a former member was a visitor.

Lunch was served.

Marlene Koehler
Reporter

SOUTH AVERY SUNBEAMS

A special meeting of the South Avery Sunbeams was held last week at the home of Marlene Koelher. Officers were elected as follows:

President, Barbara Ahlstrom; vice president, Doris Avery; secretary, Elaine Lacey; treasurer, Janet Ruiter; historian, Sheryl Schluter; reporter, Sonja Ahlstrom; photographer, Nancy Pals; and music chairman, Marlene Koelher.

The leaders for this year will be Mrs. William Lacey and Mrs. Gilbert Koelher. At this meeting the members decided on a name for the club.

The October meeting will be held at the home of Elaine Lacey. Lunch was served by the hostess. Recreation followed.

Sonja Ahlstrom,
Reporter

Duane Lowenberg left Wednesday for Dubuque, where he met two Loras college classmates and they went to Chicago to see a big league ball game and returned Sunday. Monday, Duane registered at college for his senior year. He is majoring in sociology.

Badges awarded to Girl Scouts

Girl Scout Troop No. 154 entertained their parents at the Herbert Basener farm Friday evening. Around the campfire the girls acted out a pantomime while Mrs. Basener read the story.

Mrs. aBsener then presented the girls their Second Class badges, after which the girls served refreshments they had made.

Those receiving badges were Donna Hauge, Roxanne and Cathy Slining, Velma Basener, Linda Nolte, Mary Ann Nolte. Unable to be present to get their badges were Sandra Kortkamp and Barbara Roberts.

Mr. and Mrs. Leo Wagoner and Joni of Virginia are visiting in the E. R. Klinefelter home.

Mike Klinefelter was a patient at Mercy hospital, Mason City, for four days after entering on Sept. 6.

"You gotta pull all my uppers?"

Our uppermost concern is to provide prompt and exact prescription service for our customers.

NOLAN'S Rexall DRUGS

PH 436 DON NOLAN
Prescription Pharmacist

ST. MARY'S CHURCH

Rev. R. A. Ormsby, Pastor

Confession before early Mass.

Early Mass at 7:30 o'clock on the second and fourth Sundays of the month.

Late Mass at 9:00 o'clock on the first, third and fifth Sundays of the month.

GOODELL EUB CHURCH

Rev. Forrest Lay, Minister

Sunday school at 10:00 a.m.

Worship service at 11:00 a.m.

Choir practice — Thursday evening at 7:30 o'clock.

Sunday school council meets Friday evening at the church.

Mr. and Mrs. M. R. Olson and two sons of Las Vegas, arrived Tuesday night at the O. S. Olson home. Joining them Wednesday were Clara Olson of Des Moines, Dr. and Mrs. L. P. Miller of Buffalo Center, Wade Johnston of Estherville and O. W. Myers of Goodell.

Mr. and Mrs. Lester K. Bergeson and three daughters of Gruver were overnight visitors Thursday at the O. W. Myers home.

Mr. and Mrs. Orville Stinehart of Clear Lake were Monday afternoon guests at the Earl Ver Helst home. Mrs. Myrtle Miller of Estherville was a Saturday overnight guest.

Harlan Anderson had surgery at St. Mary's hospital at Rochester, Minn., Wednesday. For those who would like to write him, his room number is 180.

Mr. and Mrs. Harry Ruka, Mrs. Wilmer Hauge and girls, Debra Boller, Mr. and Mrs. Harry Carpenter, Mr. and Mrs. Melvin Sorenson and family and Mrs. Rhoda Okrueg on Sunday went to a park near Iowa Falls where they met Mr. and Mrs. Josh Montgomery of Reinbeck and their daughter, Mrs. Evelyn Smith, Decatur, Ill., and all enjoyed a picnic.

Lula Wilkins spent last weekend with her aunt, Mrs. Frank Wilkins, at Clemons.

Klemme or Belmond **BUTTER LB. 63¢**

LIQUID LUX 22-Oz. bottle **63¢**

Pastel Colors 72x90 size **Blankets $3.98**

Klemme Milk Gal. Jug 69¢

IT'S EASY TO

SHOP IN GOODELL

Skippy Peanut Butter 12-oz. jar **39¢**

All Brands COFFEE lb. 69¢

ROYAL GELATIN DESSERT, 4 for ....29¢

SATHER'S ASSORTED COOKIES, 4 pkgs. $1

SOLID HEAD LETTUCE, 2 large heads ....33¢

Delicious APPLES 3 lbs. 49¢

Sweet POTATOES 2 lbs. 29¢

Mild Yellow Onions 5 lbs. 29¢

SNOBOY FROZEN
**PEAS — CORN
GREEN BEANS
FRENCH FRIES 5 PKGS. $1.00**

ELSHEIMER'S
**BIG BOLOGNA or
WIENERS, lb. .... 39¢**

ROUND STEAK LB. 79¢

GROUND BEEF 3 lbs. $1

Morrell's Frontier **SLICED BACON lb. 39¢**

Wilson's PICNICS 4 to 6 lbs. **lb. 33¢**

Boston Butt Pork Roast lb. 39¢

HAIRCUTS ARE $1.00 IN GOODELL
Prices In This Ad Are Good Through Sat., Sept. 17
OPEN WEDNESDAY & SATURDAY EVENINGS

GOODELL GROCERY
AND LOCKERS
BUTCHERING—PROCESSING

A.B.C.

From "Deere Day in Dallas"—

There's A NEW GENERATION of Power for You!

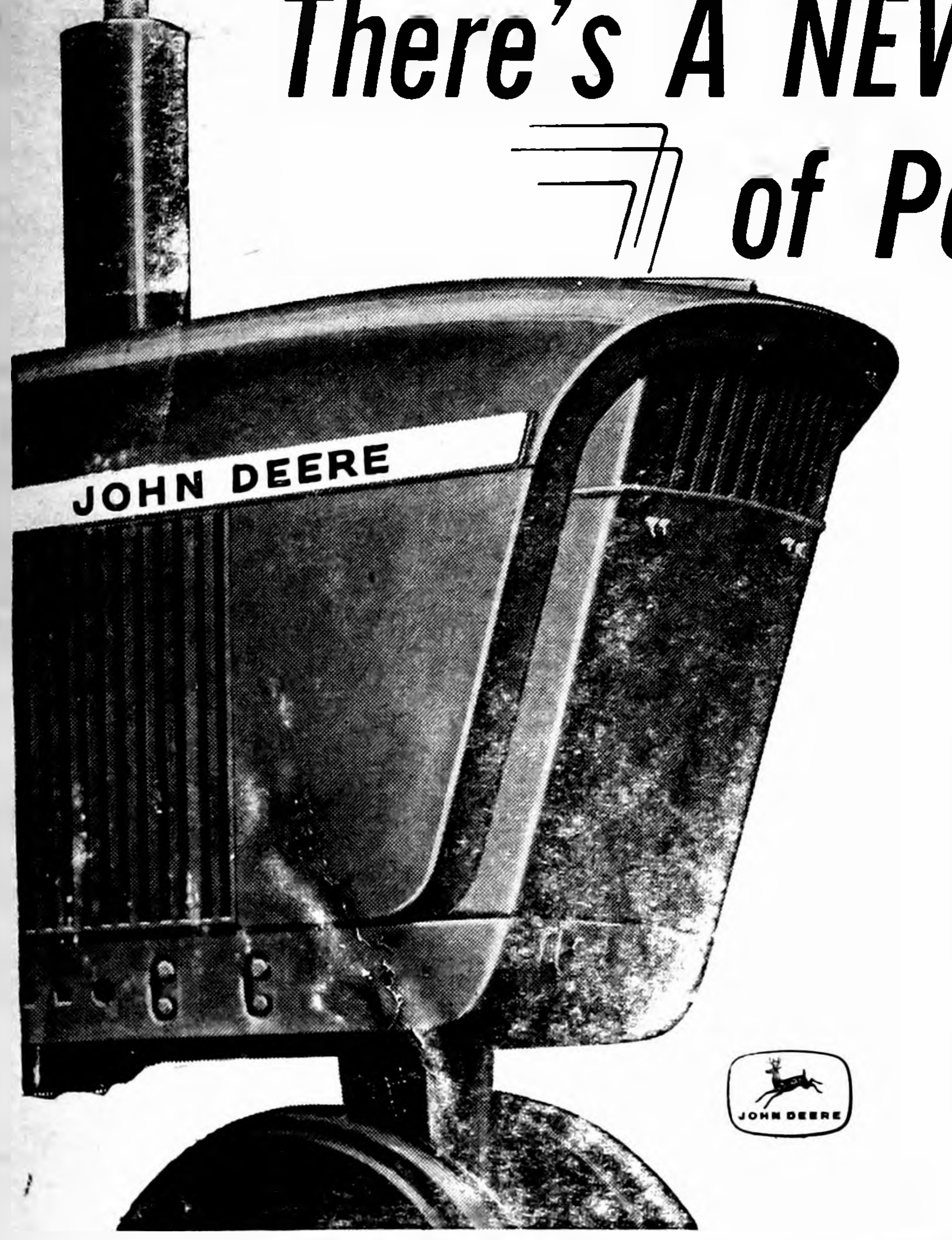

I've just returned from "Deere Day in Dallas," where I previewed the all-new John Deere Tractor Line—the NEW GENERATION of Power.

Brand-new, but fully field-proved through five crop seasons, these powerful tractors offer a new concept in engine, transmission, and hydraulic power . . . new earning power on every job.

There are 12 basic models in 4 power sizes. Among their many new features are 4- and 6-cylinder variable-speed gasoline, Diesel and LP-Gas engines . . . multi-speed transmissions . . . powerful hydraulic systems . . . the most advanced PTO in history . . . power steering and power brakes as regular equipment on larger models. You've got to see and drive these tractors. They're really great!

Watch for our open-house announcement, when our first shipment arrives later this month . . . but stop in today. I'd like to tell you more about the NEW GENERATION of Power.

Veachel Silvey

SILVEY IMPLEMENT

PHONE 569 **John Deere Sales and Service**

Storewide Furniture **CLEARANCE SALE** Continues At Kennedy Furniture

Hundreds of Bargains — Savings Up To 70%

OPEN EVENINGS
Thurs. - Fri. & Sat.

Belmond opens with 13-6 grid win—

Broncs' last-second touchdown nips Clarion

STATISTICS

	B	C
First downs	20	12
Yards gained rushing	281	176
Yards gained passing	86	29
Total yards gained	367	205
Yards thrown for loss	7	5
Passes attempted	7	10
Passes completed	4	1
Fumbles	4	2
Lost ball fumbling	2	1
Yards penalized	35	15
Punts	2	2
Average yards, punts	32	34

Probably if the issue ever comes up of shortening high school athletic contest by one minute, Clarion sports fans will vote a vociferous "aye." Friday night it happened to the Cowboys again. Just as the Broncos had snatched victory from defeat against Clarion in the district basketball tournament last winter, the BHS gridders posted a 13-6 win over the Cowpokes last Friday night at the county seat on the final play of the game.

If the Clarion athletes and their followers consider Belmond rather running the last-second heroics into the ground, they would be perfectly justified. On the other hand, the statistics above accurately indicate sufficient superiority on the part of the Broncos that they deserved to win. It was their nerve-wracking manner of getting the job done that might understandably be getting under the Cowpokes' skin.

Half ended with 6-6 score

This is how the stage was set for the game's concluding excitement. Both teams had scored in the first half to produce a 6-6 tie and also before the intermission Belmond had carried the ball over the goal line another time — only to fumble it and give Clarion a harmless touchback when a Cowboy recovered.

Then with a little over three minutes of playing time remaining, Bob Finn had let a pass slip through his fingers in the end zone to nullify another certain tally. With 2:30 to go and the Broncos possessed of a 1st-and-10 on Clarion's five-yard line, Dennis Anderson had muffed a pass-off and the host team recovered on the three.

Things took a serious turn from the Belmond standpoint when Clarion thereupon reeled off 41 yards in three plays — including their only pass completion of the night for 29 yards — for a first down on the Bronco 44 with a minute to play.

Finn sets up scoring chance

At that point Finn apparently decided to reject the "goat" role that had settled on his shoulders and hauled down a Clarion pass on the 35, returning it to the 40. Sixty yards lay between the Broncos and victory with 45 seconds remaining.

Quarterback Jerry Jenison, who did a fine job in his first-string signal caller assignment, faded back and spiraled a pass to Vernon Pastour that the speedy junior turned into a 42-yard gain. Time was left for just one more play when Jenison again drifted back for a pass, found Finn in the near corner of the end zone and drilled the ball accurately to its mark. This one, Bobby clung to tightly— and the gun sounded to indicate the game was over.

It was anti-climax when Dennis Anderson booted the conversion kick through the uprights to make the final count 13-6.

Broncos score quickly

Clarion had taken the opening kickoff and gained 28 yards on a pair of 1st-and-10s before Belmond held for downs and took possession on the Bronco 37. The Blue-and-White crew needed just 11 plays to cover the 63 yards that gave them the game's initial TD. Jenison covered the final nine yards, after the running of Anderson, Pastour and Mike Armour advanced the ball to that point.

The score remained 6-0 when Anderson's kick for extra point was blocked. Belmond fans had hardly had time to savor this pleasant development when the Cowpokes retaliated with a 68-yard march after the ensuing kickoff to chalk up a marker of their own. It was scored from a foot out by John Pletcher on the first play of the second quarter.

Belmond misses opportunities

After the Clarion kickoff, Belmond advanced to Clarion's 26 before giving up the ball on downs — then promptly regained it at that point when Bob Lee captured a Cowboy fumble on the next play. Eight plays, which included a five-yard penalty and a recovered Bronco fumble, made it 1st-and-10 on the one-yard line.

Again an illegal procedure penalty cost Belmond five yards — but three downs put the goal only six inches away. Then Armour let the ball squirt out of his arms as he crossed the double-stripe and Clarion recovered to take over the pigskin on the 20 as a touchback was declared.

Clarion threat squelched

Clarion made its second and final scoring threat in the latter stages of the third quarter after Pletcher had returned a fine punt by Anderson all the way from the Cowpokes' five-yard line to the Broncs' 48. Three plays took the ball to Belmond's 12 — but here the Belmond defense stiffened and Armour throttled the Cowboys' hopes by snagging a fourth-down pass on the three and running it out to the 12. An exchange of punts produced the setting described earlier, from which Belmond drove 62 yards only to fumble the ball away three yards from the end zone.

It was a typically ragged, first of the season game; but the Broncos' performance left Coach Rich Koolbeck good reason for hope that they may develop into a pretty rugged outfit before the campaign's over.

Stadtlander outstanding

Veteran Bob Stadtlander shone both defensively and in opening holes on offense. Armour and Pastour both did commendably as secondary defenders as well as ball-carriers; and Anderson also did some fine running.

Koolbeck had special words of praise for the defensive play of End Bill Heinzig in his varsity debut; for Merrill Kalkwarf, another junior without previous varsity experience; and Dennis Fuller, a sophomore, who performed very cabably at center. The coach also was happy with Jenison's field generalship.

All in all, the coaching staff found the first game's outcome decidedly to their liking and their players' performances in general satisfactory for a starter.

Broncs play host to Osage Friday

Belmond High's 1960 North Iowa conference gridiron season should open with an unusual flourish here tomorrow night, if the Bronco players' memories are good enough to harken back 10½ months.

Their foe will be the Osage Green Devils. It was the Imps who, with 2:50 remaining and a 7-6 Belmond victory apparently locked away, blasted Belmond's hopes for its first undefeated football season with a 4th-down pass play that netted a 12-7 Osage conquest last fall.

That pulled both Osage and Britt up into a 1st-place tie with Belmond for the NIC championship and dimmed the Broncos' satisfaction in one of the best football seasons in BHS history.

One of the six lettermen Coach Bud Bonwell has back this season is John Van Voorhis, who took a lateral from Gene Parr and scampered the last 50 yards of the Imps' 80-yard, victory-making touchdown run.

From this co-championship crew, Bonwell also has Mike Bailey and Chuck Bowman as additional backfield starters this fall, End Dale Hemmingson, Center Jim Skuster and Guard Dave Low. He is drawing heavily on juniors and sophomores to fill the vacancies and provide reserve strength.

Whether either the Green Devils or Broncos will be serious threats as title contenders again this season will be quite clearly spelled out by this first NIC clash, both coaches agree. Game time Friday will be 8:00 p. m.

LAST WEEK'S GAME RESULTS

Belmond 13, Clarion 6
Britt 33, Grundy Center 0
Osage 46, Rockford 0
Lake Mills 7, North Central (Manly) 0
St. Ansgar 13, Northwood 7
Garner 20, Nora Springs 0
Clear Lake 14, Forest City 6
Buffalo Center 33, Thompson 0

GAMES FRIDAY NIGHT

Osage at Belmond
Forest City at Britt
Buffalo Center at Northwood
Lake Mills at Garner

District winners to appear on TV

District winners who qualified Sunday at Bowl-Mor Lanes to appear next Sunday on KQTV, Fort Dodge, Money Bowl telecast were Neola Billman of Clarion and Elmer Hopkey of Alexander.

The Clarion bowlerette posted an outstanding 589 scratch series. She carried a 25-pin handicap to total 614, gross. Hopkey, well over his average with a 493, had the help of 153 handicap pins for a gross series of 646.

This pair, with other district winners, will be on the Money Bowl program at 5:00 p. m. next Sunday.

BOWLING

MAIN STREET LEAGUE

	W	L
Fullerton Lumber	7	1
Kinseth's	5	3
Thompsen-Keleher	4	4
Independent	4	4
Tomco	4	4
Swede's Tap	3	5
Hattel's Super Valu	3	5
Mac's Feeder Supply	2	6

Fullerton's 3, Swede's 1
Kinseth's 3, Thompsen-Keleher 1
Independent 2, Mac's Feeder Supply 2
Tomco 3, Hattel's 1

High individual game and series: Gene Pearson 248 and 581.

High team game: Independent 1,027-62—1,049; series: Mac's Feeder Supply 2,270-654—2,924.

BOARDSPLITTERS LEAGUE

	W	L
Farmers Grain	7	1
Belmond Hardware	6	2
Vern's Shop	5	3
City of Belmond	4	4
1st State Bank	4	4
Mello Maid	4	4
General Mills	1	7
Sheldon Chevrolet	1	7

Farmers Grain 3, City 1
Belmond Hardware 3, GMI 1
Mello Maid 3, Sheldon's 1
1st State Bank 3, Vern's Shop 1

High individual game: Ed Albers 254; series: Gene Pearson 659.

High team game and series: Farmers Grain 988-78—1,066 and 2,774-234—3,008.

GENERAL MILLS LEAGUE

	W	L
Office	6	2
Gold Medal	5½	2½
Mill Feed	5	3
Refinery	4½	3½
Maintenance	4	4
SureChamps	4	4
MPF	2	6
Supervisors	1	7

SureChamps 4, Supervisors 0
Office 3, Mill Feed 1
Gold Medal 3, Maintenance 1
Refinery 3, MPF 1

High individual game and series: Larry Greenwood 232 and 544.

High team game and series: Refinery 727-127—854 and 1,953-381—2,334.

KANAWHA LEAGUE

	W	L
DeKalb	8	0
Bud's Woodbutchers	7	1
Farmers Co-op	5	3
E&R Budweiser	4	4
Timber Toppers	4	4
Nelson's Imps	2	6
Independents	2	6
Zeigler's D-X	0	8

DeKalb 4, Budweisers 0
Timber Toppers 4, Zeigler's 0
Woodbutchers 3, Nelson's 1
Independents 2, Farmers Co-op 2

High individual game and series: Don Baker 224 and 569.

High team game: Nelson's 841-208—1,049; series: Woodbutchers 2,559-339—2,898.

PINBUSTERS LEAGUE

	W	L
Ris-Van	8	0
Pepsi Cola	7	1
Jim's Paint	5	3
Texaco	4	4
Nelson's Gravel	3	5
Fashion Farm	3	5
Bowl-Mor	1	7
Felco Five	1	7

Ris-Van 4, Nelson Gravel 0
Texaco 4, Bowl-Mor 0
Jim's Paint 3, Felco Five 1
Pepsi Cola 3, Fashion Farm 1

High individual game: Rich Green 236; series: Fred Loats 613.

High team game and series: Ris-Van 921-182—1,031 and 2,595-546—3,141.

QUINT-CITY LEAGUE
(Idle last week)

WOMEN'S LUCKY EIGHT

	W	L
Howell's Music	4	0
Jim's Paint	3½	½
Chapman's One-Stop	3	1
Joe's Skelly	2	2
P&G Grocery	2	2
Laundromat	1	3
Thompson Hybrid	½	3½
Style Shop	0	4

Howell's 4, Style Shop 0
Jim's Paint 3½, Thompson's ½
Chapman's 3, Laundromat 1
Joe's Skelly 2, P&G 2

High individual game: Donna Cockram 192; series: Lois Hafermann 527.

High team game and series: Joe's Skelly 791 and 2,141.

WOMEN'S HAPPY EIGHT

	W	L
George's Auto Electric	8	0
MoorManettes	6	2
Aldinger's Lassies	5	3
Courson's Agency	4	4
Johnston's Furniture	4	4
Greenhouse	3	5
Dale's Barbershop	2	6
Bowl-Mor Bookies	0	8

High individual game: Mary Jo Shoemaker 187; series: Mary Gordon 491.

High team game and series: Greenhouse 669-128—797 and 1,975-384—2,359.

THERE'S NEWS IN THE ADS

BELMOND INDEPENDENT
BELMOND PUBLISHING COMPANY

PUBLISHERS: R. H. Gowdy, business-advertising manager; J. R. Gallagher, editor; Duane Anderson, shop superintendent.
Published each Thursday at 215 E Main st., Belmond, Ia. Entered as second-class matter Nov. 1, 1919, at Belmond, Ia., post office under the Act of March 3, 1879.

Subscription Terms: One year in Wright and adjoining counties, $3.75, elsewhere, $4.25. Cash in advance; paper stops at expiration date shown on address label.

—MEMBER—
IOWA PRESS ASSOCIATION

TOMCO'S Top Tens IN BELMOND Bowling

WEEK OF SEPT. 5

MEN'S LEAGUES

SINGLE GAME

Ed Albers	254
Gene Pearson	248
Rich Green	236
Larry Greenwood	232
Frank Ratasky	231
Lynn Knoll	226
Don Baker	224
Vern Dippel	222
Fred Loats	217
George Sharp	209

SERIES

Gene Pearson	659
Fred Loats	613
Ed Albers	612
Rich Green	609
Dave Robertson	594
Vern Dippel	578
Larry Kinseth	576
Don Baker	569
Jim Carroll	566
Fred Gordon	564

WOMEN'S LEAGUE

Donna Cockram	192
Nadine Smith	191
Linda Modderman	188
Mary Jo Shoemaker	187
Marian Kinseth	184
Opal Cuppett	183
Alice Busick	181
Olga Rogalla	180
Lois Hafermann	179
Eleanor Robertson	175

SERIES

Lois Hafermann	527
Opal Cuppett	519
Nadine Smith	506
Mary Gordon	491
Donna Cockram	490
Marian Kinseth	487
Olga Rogalla	483
Geline Ter Hark	479
Naomi Downs	473
Linda Modderman	470

Score A Strike EVERY TIME
WITH
Tomco Bred Corn
THIS COLUMN COURTESY
Tomco, Inc.

Eagles boast 13 letter-winners—

Britt favored to take NIC football crown

Ordinarily there is considerable reluctance on the part of a coach to accept the favorite's role for his team at the outset of a championship race; but this year is an exception in the North Iowa conference as the chase for the 1960 football title gets underway.

Coach Steve Everett of the Britt Eagles, defending co-champions, candidly admits that he thinks he has the "horses" to recapture the laurels his team shared last fall with Belmond and Osage.

With 13 lettermen back as the foundation on which to build his grid machine for this season and some capable underclassmen with varsity experience to plug the gaps left by departed veterans, the Britt outlook is a bright one. Everett will get little argument from rival mentors that the Eagles should be regarded as having the inside track to the championship.

Only cloud on the Britt horizon is created by the fact that All-Conference Bob Nielsen broke an ankle during the summer and still has to favor his right leg a bit. He's reportedly maneuvering well, though, and barring further injury should be ready to give the Eagles stalwart leadership in their title challenge.

Britt figures to be a little lighter in the line, but Everett regards that greater speed will make his forward wall as hard to contain as last year's beefier brigade.

Largest crop of lettermen is boasted by Garner, where Duane Garman will be launching his first season as varsity football coach. The Cardinals are past due to regain some of the prestige they've enjoyed in times past on the gridiron, and with 14 letterwinners to build around, Garman could very well guide his proteges to their best season in a number of years.

Garner short veteran center

Only at center does Garman need to unearth a starter. He has six backfield veterans, plus a pair of experienced prospects for each of the other line positions. His fellow coaches regard that Garman's biggest problem will lie in curing the defeatist attitude that has hampered recent Cardinal teams on the gridiron.

Coach Wall Stittsworth at Forest City can match Britt's total of 13 returned lettermen, but only four of this number regularly drew starting assignments a year ago. With three-fourths of his first-string backfield back in Quarterback George Hanson and Halves Ron Hanna and John Otis, the Indians give promise of presenting a strong running game if a line can be fielded that can make the necessary holes.

Belmond, Osage no "patsies"

Also available are a pair of reserve backs from last season. Only one of Stittsworth's eight line lettermen is a senior. Two earned varsity monograms last year as sophomores and four as freshmen. This suggests that the Indians have a potent line in the making, but probably a year away from reaching its peak.

Coaches Rich Koolbeck and Bud Bonwell, who guided Belmond and Osage to shares in the 1959 gridiron championship, willingly yield the "favorite" label to the Britt Eagles. Both the Broncos and Green Devils were hard hit by graduation. On the other hand, neither Belmond nor Osage figures to be very obliging doormats for loop opponents.

Koolbeck has seven letterwinners back from his 1959 outfit and figures he can put a respectable team on the field if injuries don't make inroads on his relatively short supply of first-string talent. He has a light but speedy quartet of backfield veterans, even with transfer of a fifth ball carrier to one of the end positions.

Osage fears injuries

Belmond will have good weight in the middle of the line and good speed at the ends. But unless some of Koolbeck's reserve line candidates start showing more progress than they have to date, lack of depth could hurt the Broncos' chances for a winning season.

Bonwell chimes in with Koolbeck's complaint that an injury or two could drastically darken the Green Devils' prospects. Osage has only six gridders back from its co-champion aggregation. Some promising newcomers are vying for the starting assignments left vacant by graduation; but Bonwell says all will have to live up to their promise fully if the Imps are to be in title contention again.

Good speed will be an Osage asset. A question-mark line and the rapidity with which top prospects from the underclass ranks come along are the factors which will hold the key to the Imps' success — or relative lack of it — in the campaign starting Friday.

Bison to miss Costigan

Buffalo Center will be operating without Mickey Costigan's leadership this fall, but should demand the respect of all its NIC rivals if a take-charge guy can be found to succeed the Bison sparkplug. Coach Chuck Shuman has nine veterans to build around. The prospect of having a decidedly strong backfield of experienced men was jolted when one letterman from last season did not return to school.

Schuman will have monogram winners enough to fill all line positions except ends. Development of a pair of wingmen represents the major "must" for the Bison mentor in order to put together a well balanced starting eleven.

Coach Clarence Mounts, in his first year at Northwood, looks forward to a "building" year. His 40-man squad includes only seven seniors and a half dozen freshmen. Five of the seven letter veterans are seniors.

Bulldogs lack experience

A Morningside alumnus who was freshman line coach for his alma mater last season, Mounts will have to depend heavily on untried juniors and sophomores. He will have an adequately heavy outfit but regards that he may have a problem in convincing his Vikings they're ready to rebound after last fall's losing season.

Lake Mills lost most of the key men who enabled the Bulldogs to earn a 3-4 mark in their league games a year ago. Coach Mike Engstrom has only four lettermen as a nucleus for his rebuilt aggregation and three of them are backs. With a veteran at only one line slot, his most optimistic hope is to bring the Bulldogs along fast enough to give their foes trouble in the later stages of the season.

Here's how the conference teams wound up the 1959 season:

	W	L	T
Belmond	6	1	0
Britt	6	1	0
Osage	6	1	0
Buffalo Center	3	3	1
Lake Mills	3	4	0
Forest City	2	4	1
Northwood	1	6	0
Garner	0	7	0

NOTICE
Earl Sheller's
Barbershop
Now In Its
New Location
The Former Stevens Building
Just West of the Belmond
LAUNDROMAT

Best Wishes...
To Gene & Dorothy Pearson
ON THE FINE
Improvements
AT
Bowl-Mor Lanes
WITH THE ADDITION OF
● 2 More Alleys
● Automatic Pinsetters
Bowling Will Really Be
FUN at BOWL-MOR
● ● ●
IT WAS OUR PLEASURE
TO HAVE INSTALLED THE
American Standard
AIR CONDITIONING
Reznor
HEATING
and
ALL PLUMBING
Your Comfort Is Assured.
KINSETH
Plumbing and Heating

Best Wishes
To Gene & Dorothy Pearson
Now and In the Future In the
Operation of Their New
BOWL-MOR LANES
Their Purchase Of
DUTCH BOY PAINTS
FROM US HAS HELPED TO GIVE
BOWL-MORE LANES A NEW LOOK.
Why Don't You Try Dutch Boy? You'll Like It!
JIM'S PAINT & WALLPAPER

Kurtz Electric
IS PLEASED TO
Congratulate
GENE AND DOROTHY PEARSON
ON THEIR FINE NEW
Bowl-Mor Lanes
Wiring and All Electric
Work Was In Charge of
This Firm.
Kurtz Electric
Phone 58432 — Goodell, Iowa

You're Walking on
Armstrong
Top Fashion in Floor Tile
in the
New Bowl-Mor Lanes
Congratulations to Gene &
Dorothy on the New Look!
KENNEDY
FURNITURE

Congratulations
To Gene and Dorothy Pearson
On Their Fine New Modern
Bowl-Mor
Lanes
IN BELMOND
It Was Our Pleasure
To Have Had Charge of the
Installation of the
New Alleys
and
Equipment
(Except Pinspotters)
Your Bowling Fun Will Be
Even More Fun Than Ever.
MODERN
Bowling Supply, Inc.
1870 S. Anthony Ave.
St. Paul, Minn.

● Belmond Locals

Mr. and Mrs. Roy McClure returned on Tuesday of last week after a visit of several days in the home of their son-in-law and daughter, Mr. and Mrs. Gene Ersland, and son, Robin, in Menominee, Mich. While there they attended the Green Bay Packers' football game at Green Bay on Labor Day.

John Van Gerpen on Wednesday of last week visited his daughter Edythe, who attends Northwestern college in Minneapolis, Minn.

Mr. and Mrs. Earl Swenson and son Dennis spent from Friday until Monday evening of Labor Day weekend with their daughter Sandra, who is a teacher in the Edina school system in Minneapolis, Minn.

Mrs. Dick Groh and son Gary of Escondido, Calif., arrived last Sunday at the home of her parents, Mr. and Mrs. W. S. Swenson.

MR. AND MRS. LAURENCE WILLIAM MURRAY, JR.

● ● ● ● ● ●

Beverly Ann Shaw became bride of William Murray on Sept. 3rd

CHARLES CITY (Special) — Beverly Ann Shaw and Laurence William Murray, Jr., exchanged nuptial vows at 2:00 p. m. a week ago Saturday at the Grace Episcopal church at Charles City. Rev. Perry Cartarphen officiated at the double-ring ceremony.

The bride is the daughter of Mr. and Mrs. E. Wayne Shaw, Charles City, and the bridegroom's parents are Mrs. Lois Murray, Cedar Falls, and L. W. Murray, Sr., Fort Dodge.

The bride approached the altar on the arm of her father, wearing a bridal gown featuring a scooped neckline. The neckline and tight fitting bodice were accented with sequins, seed pearls and Chantilly lace. The sleeves ended with bridal points at the wrists and were closed with miniature buttons. The skirt ended with a chapel train. The hip length veil fell from a seed pearl Tiara. The bride carried a white orchid on a white Bible.

Mrs. Hans Hansen, Portland, Me., was matron of honor and Susanne Rasmussen, Iowa Falls, and Barbara Allison, Charles City, were bridesmaids. They wore identical gowns of champagne-colored crystallet and each carried a large white mum with a chapel rose center. The bouquets were encircled with white net. The bride's attendants wore white accessories.

John Murray, Cedar Falls, served his brother as best man. Ushers were Norman Peters, Spirit Lake, and Marlan Cunningham, Cedar Falls.

Mary Beth Guthart, Charles City, dressed in a champagne-colored gown, was flower girl. She carried a miniature basket.

Mrs. Michael Jermier, Cedar Falls, was vocalist. Kay Lett, Riceville, presided at the organ. The church decorations carried out the bride's chosen colors of champagne and white. The pews were marked with white satin ribbons.

A reception for 200 persons was held in the Guild hall. St. Margaret Guild members were in charge of the reception. The tea table was covered with a white satin cloth. Decorations were done in silver and white. Chapel roses were used for accent.

Mrs. D Q. Sterle, Iowa City, aunt of the bride, and Mrs. R. L. Allison, Charles City, cut the cake. Mrs. Marlan Cunningham, Cedar Falls, presided at the punch bowl.

Waitresses were Gloria and Glenda Guthart, Charles City, and Judy Hannah, Hansel. Mrs. Robert D. North, Cedar Rapids, held the guest book.

The bride and bridegroom are seniors at Iowa State Teachers college, Cedar Falls. The bridegroom is president of Sigma Tau Gamma, and is a member of Phi Mu Alpha. He is also employed on the advertising staff of the Waterloo Courier.

Following a wedding trip, the couple will make their home at 117 Navy Street, Cedar Falls.

JUSTICE OF PEACE COURT
of Cecil Winbigler

Marvin Reid, Kansas City, Mo.— improper passing, fine $10 plus costs.

Terrance Ammerman, Belmond — speeding, fine $10 plus; $5 of fine suspended.

Susan Anderson, Belmond — stop sign violation, fine $10 plus.

Mildred Johnson, Latimer—stop sign violation, fine $10 plus.

Ralph Michiel, Norwalk—speeding, fine $5 plus.

Marvin Sandry, Klemme — stop sign violation, fine $10 plus.

Charles Woods, Des Moines — speeding, fine $6 plus.

● Belmond Locals

Merle Van Gerpen and friend, Paul Bergeson of Fertile, Minn., left Tuesday evening of last week for Dallas, Tex., to attend Dallas Theological Seminary.

Mrs. Ernest Anfinson and son, Roger of Aurora, Ill., who were en route home from Northfield, Minn., where they had taken her daughter Barbara to enter St. Olaf college, were supper guests one day last week in the Gerhard Thompson home.

Johnston Funeral Home

AMBULANCE SERVICE

DIAL 7811

THERE'S NEWS IN THE ADS THERE'S NEWS IN THE ADS

AUTO BODY REPAIR

● FREE ESTIMATES ●
- Painting
- Glass Installation
- Fender Straightening

Lloyd's Body Shop

Phone 421

Farm Auction Sale

of the 120 acre Earl Jenison Estate Farm located 2 miles north of Belmond on Luick's Lane will be held on

Saturday, Oct. 1

at the farm beginning at 1:30 p. m. sharp.

The farm has an excellent modern 3-bedroom home, a good barn and double crib. There is about 10 acres of permanent pasture, the balance all tillable.

TERMS

will be 15% down day of sale, balance payable when possession is given March 1, 1961 and abstract will be furnished at that time.

L. B. Cox, Trustee

First State Bank, Belmond, Iowa
Ray Frye, Auctioneer

The FINEST in Wedding Photos

MUELLER STUDIO

PHONE 94 CLARION, IOWA

FARM SALE

Having decided to discontinue farming, I will offer livestock, machinery, and equipment at public auction at the farm located 1 mile East and 1 mile South of Hayfield, or 4 miles North on highway No. 69, 2 miles West, and ½ North of Garner, on

Monday, Sept. 19

Lunch on Grounds — Sale Starts 1:00 P. M.

Buildings

10'x12' Brooder House; 12'x16' Portable Hog or Cattle Shed; Dog House; These are in good condition.

Hay & Straw

1300 bales Alfalfa-brome hay, put up without rain and 1st cutting conditioned; 400 bales Straw in barn.

85 Head Feeder Pigs

These will weigh approximately 50 pounds and are of good quality Farmers hybrid breeding and are vaccinated and wormed.

450 Hyline No. 934-C

Pullets laying 80%. These are debeaked, dewinged and vaccinated.

Farm Machinery and Equipment

1951 John Deere "G" Tractor, high compressioned, with power-trol and Roll-a-matic; 1951 John Deere "B" Tractor, with Roll-a-Matic and Power-trol; Both of the above tractors are in good mechanical condition.
1947 Ford ½-ton Pickup, with grain box, overload springs, new Snow Tires; 1958 J. D. Manure Spreader, model R; 1957 J. D. Field Cultivator, 14½-ft., Power-trol; 1957 J. D. Power Mower, No. 5, with Power-trol; 1956 J. D. 3 - 16" mounted plow, breakaway bottoms; 1956 J. D. 3 point Hitch; 1955 J. D. No. 490 4-row Corn Planter, deep place fertilizer attach.; 1955 J. D. Elevator, 42' P.T.O., with truck hopper; 1956 J. D. Trailer No. 953 with 6x10 wood barge box;
1952 Oliver 2-row pull-type Corn Picker, rear elevator, with fan; New Idea stalk cutter; John Deere 4-section Lever-Drag, 20'; John Deere 2-row Cultivator, quick tach; John Deere Side Delivery Rake, 4 bar; John Deere Disc, 15'; John Deere Rocker-type drive on wagon hoist; John Deere No. 953 Trailer, with 6x10 wood barge box; John Deere 2 - 12" Plow; I.H.C. Hammermill; I.H.C. Endgate Seeder; 12x38 Tractor Chains;
Gaterman Windrower for mower; Portable Air Compressor with ½ H. P. electric motor, complete with 2 gal. & 10 gal. paint pails, spray gun and hose; 4—Cattle Feed bunks, 16 ft.; 1—Cattle Hay Rack; 1—Cattle and Hog Loading Chute; Flat Rack; 1—Electric meter Gas Pump with 2 underground Gas Tanks; 2—Heat Housers for above tractors; 1—trash wheel for 3 bottom plow; 1—Corn Saver Shield; 2—Tox-O-Wik Cattle Scratchers; 7-ton Hydraulic Jack; 40-ft. Extension Ladder; 30" barn Ventilating Fan with motor; 4—Steel Hog Feeders; Pride of Farm Pressure Hog Waterer on platform; 500 gallon pressure tank on 2 wheel trailer; 4 steel watertanks with built in hog waterers — sizes: 4'x12', 3'x10', 2'x4', 2'x4'; 5 small pig feeders; 10 cement hog troughs; Pig lamps and reflectors; 5 steel chicken nests, waterers & feeders; Jamesway electric brooder; McKomb Gas brooder; Egg washer.
TERMS OF SALE: CASH. No property removed until settled for. Not responsible for accidents.

AARON WILLE, Owner

Cliff Howlett, Britt, Leonard Wiemann, Meservey, Auctioneers

First National Bank. Klemme, Clerk

READY MIXED CONCRETE

for a smoother, better driveway.

Laying down a driveway? See us for your best value in ready-mixed concrete. Delivery when specified.

BELMOND READY-MIX

PHONE 528

BEFORE YOU
BUY CARPET

SEE THE

Magee Line

from $4.85 sq. yd.

A complete line of Fabrics, Colors, Patterns

Johnston FURNITURE
Phone 7812

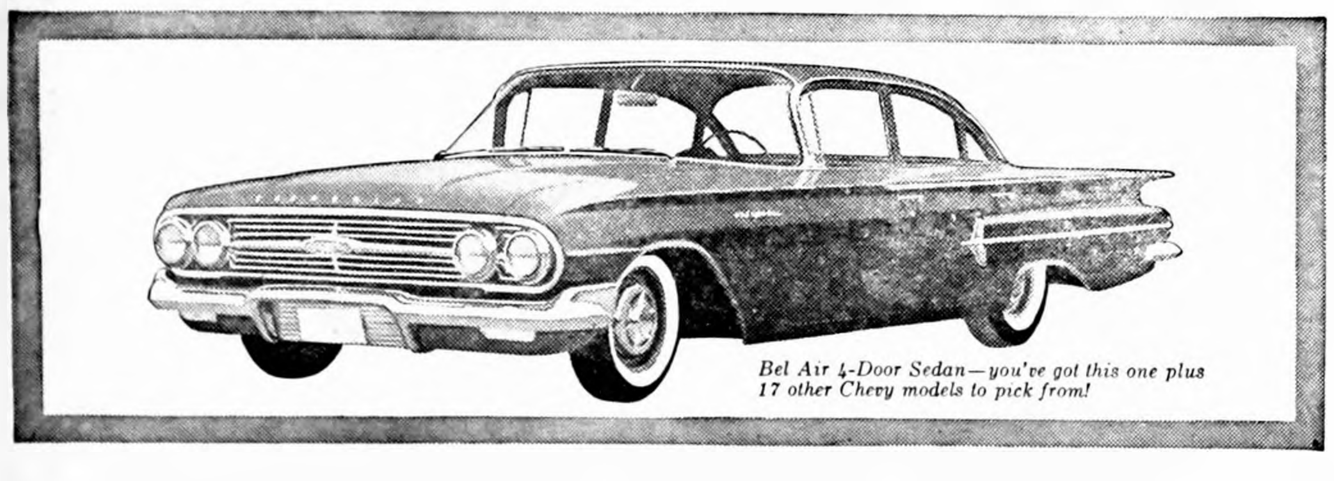

Bel Air 4-Door Sedan—you've got this one plus 17 other Chevy models to pick from!

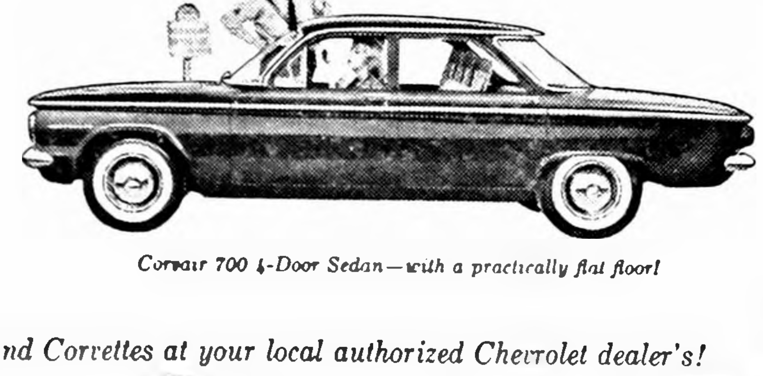

Corvair 700 4-Door Sedan—with a practically flat floor!

LAST CHANCE! CHOICE DEALS ON AMERICA'S FIRST-CHOICE CAR CHEVROLET!

You couldn't pick a better time to deal with your Chevrolet dealer. He's winding up a wing-ding of a selling year and he's out to keep his '60 models moving fast—right up to the final gun! If you hanker to own the year's hottest seller, for goodness sake, don't hesitate! See your dealer for a choice deal NOW!

! LAST CHANCE! BEST TIME TO BUY THE CAR OF THE YEAR !

CHEVY'S CORVAIR

Sample the special delights of Corvair's light handling and quietness and all-round comfort. Take the wheel just once—and you'll know why the editors of Motor Trend magazine voted Corvair the Car of the Year. Your best bet by far is to drive a Corvair right now—while your Chevrolet dealer's writing year-end deals—and be *all the more* satisfied!

See Chevrolet cars, Chevy's Corvairs and Corvettes at your local authorized Chevrolet dealer's!

LEN SHELDON CHEVROLET COMPANY

216 RIVER AVE. N. BELMOND, IOWA PHONE 328

YOU GET GUARANTEED RADIATOR PROTECTION IN WRITING

WHEN WE DRAIN AND FILL YOUR RADIATOR WITH ATLAS PERMA-GUARD ANTI-FREEZE, WE GUARANTEE PROTECTION FOR YOUR RADIATOR – NO MATTER WHAT – IN WRITING THAT WILL BE HONORED AT ANY STANDARD STATION IN THE NORTHERN STATES AND REPLACED IF YOU LOSE IT, SO DON'T DELAY ANOTHER DAY! GET YOUR CAR READY FOR WINTER HERE AT OUR STANDARD STATION.

LLOYD'S STANDARD SERVICE

Mr. and Mrs. Kenneth Yakel and family from Clear Lake were last Sunday visitors at the Jake Pals home.

In celebration of the birthdays of their children, Kay and Rusty, Mr. and Mrs. Carroll Morris entertained Sunday evening Mr. and Mrs. William Morris, Mrs. Anna Braga, Mr. and Mrs. Mervin Morris, Mrs. Vernon Schmale, Mr. and Mrs. (Pat) Marvin Morris and children, Mr. and Mrs. Harlan Buseman and children, Mr. and Mrs. Leslie Pals and children.

Rev. and Mrs. V. E. Shickell and Jerry drove to the home of his parents, the T. H. Shickells, Sunday afternoon to help them celebrate their wedding anniversary. The evening service in the Meservey EUB church was conducted by the Youth Fellowship group. The meditation was given by Kathleen James, recently returned from college at Wilmore, Ky.

Mr. and Mrs. Merlin Ruiter attended the wedding of Merlin's cousin, Janice Gruis, Saturday morning at Mason City.

REFORMED CHURCH
Worship service at 9:30 a. m.
Sunday school at 10:30 a. m.
Evening service at 7:30 o'clock.

E. U. B. CHURCH
Rev. V. E. Shickell, Minister
Sunday school at 9:30 a. m.
Worship service at 10:30 a. m.
Evening service at 7:30 p. m.

Mid-week service on Thursday evening. Devotional period at 8:00 p. m. and Bible study.

Mission band anl Little Heralds meet next Sunday.

Public Auction

The following listed real estate and household furnishings will be sold to the highest bidder at the former residence of the late Harm J. Groen, Sr., located 2 blocks east of the school building in Meservey, Iowa, on

Sat., Sept. 17

Beginning at 1 p. m. Sharp

Item No. 1—
MODERN HOME on 80 x 125 ft. lot. Has 3 stools, full bath upstairs, full basement, new oil burning furnace installed not too many years ago. This is a well-built house. Also includes a double garage 30 x 22 ft. all concrete floor and drive.

Item No. 2—
2 extra lots each 50 x 140 ft.

TERMS ON REAL ESTATE

The house and 2 lots will be sold separately. Terms are 15% down day of sale, balance when possession and abstract are given buyer.

NOTE — Interested buyers may inspect house before sale day by contacting Marvin Groen in Meservey.

HOUSEHOLD FURNISHINGS

11½ cu. ft. refrigerator
Large bottle gas stove
Deep freeze, 9 or 10 cu. ft.
Large chrome dinette set with 4 padded chairs
24" TV console, antenna and rotor
Reclining chair like new
Platform rocker and ottoman
China closet — Floor lamp
Blond desk and chair like new
Hollywood bed, complete
2 other beds with springs
Double folding bed like new, complete
3 old chests of drawers
Round oak table and 5 chairs
11 x 12 wool rug and pad
Maytag wringer type washer
Some fruit jars and crocks
410 gauge shot gun
2 rotary power mowers — Garden tools

Other articles too numerous to mention.
TERMS: Cash, no property to be removed until settled for.

BERT GROEN, Administrator
Leonard Wiemann, Auctioneer
First State Bank, Thornton, Clerk

MAINLY . . . Chaff

. . . (But Not All)

Most of us could retire on comfortable monthly installments if we had in a pile all that our experience has cost us.

• • • • • • • •

If you find life empty . . . try putting something into it

• • • • • • • •

When Uncle Sam recently put a 10 per cent tax on air conditioners, he took and uncomfortably large step toward taxing the air we breathe.

• • • • • • • •

What this country REALLY needs is some way of keeping politics out of politics.

• • • • • • • •

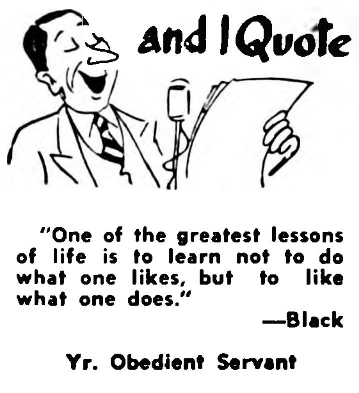

"Which one is it, now, that has the cute wife?"

• • • • • • • •

One of the most frustrating things about a budget is that it's so difficult to budge it.

• • • • • • • •

"One of the greatest lessons of life is to learn not to do what one likes, but to like what one does."
—Black

Yr. Obedient Servant

JOHN BROWN, Prop.

Meservey Home Elevator

PHONE — 358-2351

MESERVEY NEWS

MRS. MOODY QUANDT

Junior Federated club opens year

The Meservey Junior Federated club met Saturday at the Dinner Bell restaurant near Mason City for a 1:00 o'clock luncheon. The meeting that followed was conducted by Vice President Janice Logan in the absence of the president, Mrs Richard Lauen.

A welcome was extended to two new members, Mrs. Milton Kuhlers and Mrs. Marlyn Kuhlers.

Shirley Clemons reported on the special topic, "Education."

Members present were: Mmes. Janice Logan, Marilyn Enderson, Mavis Koenen, Phyllis Ruiter, Shirley Clemons, Nancy Miller, Marlys Pals, Patty Kuhlers, Wanda Pals, Darlene Dorenkamp, Norma Pals and Beverly Faaborg.

WOMAN'S CLUB MEETS WITH MRS. BOELMAN

Mrs. Andrew Boelman was hostess to the Meservey Federated Woman's club last Friday afternoon. Theme of the club for the year is "Time for Everything."

Elizabeth Fischer gave the lesson on "Architects of a Better World" and Virginia Halfpop presented the special topic on "How Not to Conduct a Meeting."

UNICEF was discussed and a committee appointed to contact other organizations to help on this project for Halloween.

The hostess served a dessert luncheon. The next meeting will be Sept. 23 at 8:00 p. m. in the home of Mrs. June Moore.

The Helping Hand Society will meet on Thursday afternoon at 2 p.m. at the church parlors. Devotion leader is Barbara Morris. Hostesses are Jane Jurgenson, Virginia Halfpop and Fredonna Hindman.

Mr. and Mrs. Leslie Pals and children and Mr. and Mrs. William Morris were at McCallburgs Sunday where they visited relatives.

Mr. and Mrs. Onno J. Suntken and family were Saturday evening visitors at the Ron Greiman home at Garner.

All of the children and grandchildren of Mrs. Albert Kuhlers came to the Kuhler home Sunday to celebarte Mrs. Kuhlers 83rd birthday, which had been on Thursday. The guests served the lunch.

While her father, Albert Pals, of Clear Lake, is in Chicago, Jerolyn Pals has been at the home of her brother, Mr. and Mrs. Leonard Pals the past week.

2 Clover Belles get blue ribbon on demonstration

Bertha Shaw and Kathleen Diddy of the Grimes Clover Belles, after being judged as Cerro Gordo county's best senior 4-H demonstration team at the North Iowa Fair, received a blue ribbon at the Iowa State Fair on the presentation of the demonstration, "Basic with Wool."

They spent Wednesday through Sunday at Des Moines with their leader, Mrs. Wayne Shaw. Also in the Cerro Gordo county delegation were Mary Ellen Ausenhus, county home economist; and Jane Curran, county Style Revue winner.

Bertha and Kathleen worked as hostesses in the 4-H clothing exhibit on Monday morning and in the afternoon inspected the exhibits and witnessed the demonstration.

Kathleen received a blue ribbon on her wool skirt and Bertha got a blue on her cotton blouse. They also were awarded blue ribbons and 4-H pencils on their record books.

ENGAGEMENT and approaching marriage of their daughter Janice Lee is announced by Mr. and Mrs. John J. Pals of Meservey. She will wed Larry Ersland, son of Mr. and Mrs. Dick Ersland of Belmond. Oct. 22 has been chosen as date of the wedding.

Mrs. Amalia Lemke entertained a group of neighbors and friends at her home Friday evening in honor of her guest Mr. Lionel Seger, a Missionary from Africa. Mr. Seger showed pictures of his work in Africa. Mr. and Mrs. Seger and three children are now in Des Moines for a rest before returning to Africa.

Mr. and Mrs. Virgil Schluter were Sunday evening visitors at the Mervin Groesbeck home at Garner.

The Raecker family gathered Sunday at the Meservey shelterhouse for a picnic. Present were Mr. and Mrs. James E. Hungerford, Cheryl, Brenda, Debra, Susan and Bruce of Osage, Mr. and Mrs. James Hemming of Thornton, Mr. and Mrs. Garfield Raecker and Mr. and Mrs. Robert Raecker and Greg Evan.

Mr. and Mrs. Ray Meyer from Hampton accompanied by Mrs. Jake Pals, visited several days this past week with the ladies' mother, Mrs. Christ Yakel, at Lincoln Nebr.

Saturday guests of Mrs. M Thomas of Meservey were Mr. and Mrs Lee Wilson and baby of Portland, Ore., Alma Wilkinson of Hampton, Mrs. B. Pletsch and children of Alexander.

Sunday Mrs. Gilbert Koehler entertained for dinner in honor of her husband's birthday. Mr. and Mrs. Vera Schluter and girls.

Mr. and Mrs. Byron Blewett and children from Durant were visitors at the parental Harold Blewett home over Labor Day, returning to their home on Tuesday.

Mr. and Mrs. Moody Quandt were Sunday guests at the Fred Quandt home at Clear Lake.

ROGER FEKKERS HAVE GIRL

Mr. and Mrs. Roger Fekkers are the parents of a baby girl, their first child. The new baby is the granddaughter of Mr. and Mrs. Bert Renberg of Thornton and Mr. and Mrs. Engle Fekkers of Meservey.

The ROBBINS
Model 231-8-61
NEW 23" TABLE TV

- 23" Full-Picture Tube (Overall Diag.), 282 sq. in. Viewable Picture
- New High-Gain Chassis
- Picture Stabilizer Circuits
- New RCA Long-Range Tuner

WE TRADE
EASY TERMS

ELLIOTT HDWE. & APPLIANCES
THE PLACE TO GO
FOR THE NAMES YOU KNOW

- Brake Service
- Tail Pipes
- Wheel Balance
- Mufflers
- Tire Service
- Motor Cleaning
- Accessories
- Spark Plug Cleaning
- Clean-o-Mat Car Washing
- Engine Tune-Up
- Firestone Tires & Batteries
- Conoco Gasoline
- Water
- Tires Checked
- Battery Checked
- Windshield Washed

BERNS CONOCO SERVICE
Phone 266

Only The Best Service
For Our Customers!

OUR OWN HARDWARE

FALL SALE

Our Own 6-in.
FILTER DISKS
PKG. 100 **39¢**
6-in. plain faced. Stock-up now.

WORK GLOVES
22¢ PR.
Cotton canvas light, yet lined. Low priced, too.

4-CELL
6-VOLT BATTERY $3.29
Regularly $3.95. Save 66¢ at this sale.

Our Own CHALLENGER

Our Own Challenger
RED BARN PAINT
A bright, bright red first quality paint! In 5 gal. cans.
$3.79 Gal.

SUPER SPECIAL
on #14 Aluminum
GRAIN SCOOPS
NOW ONLY **$5.88**
Very popular all purpose scoop. Light weight, large 15-in. blade.

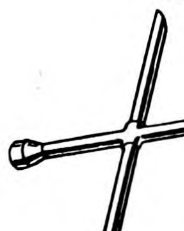

CAR RIM WRENCH
Tops for changing tires — 16 inch bars. **88¢**

All Steel
HAMMER
Unbreakable handle with cushion grip. **$1.59**

24-inch
ALUM. LEVEL
24-inches — ruled. Has level with plumb vials. **$3.59**

Super Special!
SET OF 6 SCREWDRIVERS
A set of heavy duty, square shank "Irwins" for shop and farm use. Every size you need including a Phillips No. 2 point. **$1.77**

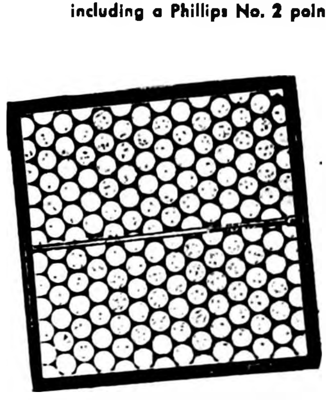

NOW* ONLY **59¢** ea.
One Inch Thick
FURNACE FILTERS

Famous Dust Stop Quality
Change to these clean fresh fiber-glass filters now and your whole house will stay cleaner and warmer this winter. Buy now and realize a really big saving.

*15 x 20-inches
*16 x 20-inches
*16 x 25-inches
*20 x 20-inches
20 x 25-inches .... 69¢

ALL 2-INCH FILTERS ALSO ON SPECIAL

Junior Champion
FOOTBALL HELMET
Reg. $3.95
Red or blue with white stars. Aviator type face guard.
$2.98

ALL-AMERICAN

Official Size and Weight
FOOTBALL
Reg. $2.39
Throws, kicks and feels like a college game ball!
$1.88

"The Do-it Yourself Store"
ELLIOTT HDWE. & APPLIANCES
"THE PLACE TO GO FOR THE NAMES YOU KNOW"
☎ 309 — BELMOND, IOWA

Belmond Dairy

Milk makes Energy

Want a lift? Have a glass of our milk. Milk is high in protein. It's a powerhouse of energy. To recharge and refresh, drink a glass of milk. It's the lift that lasts.

Belmond Coop Creamery

PHONE 324 OR 544 FOR DAILY HOME DELIVERY

NEW

the patented SIEGLER

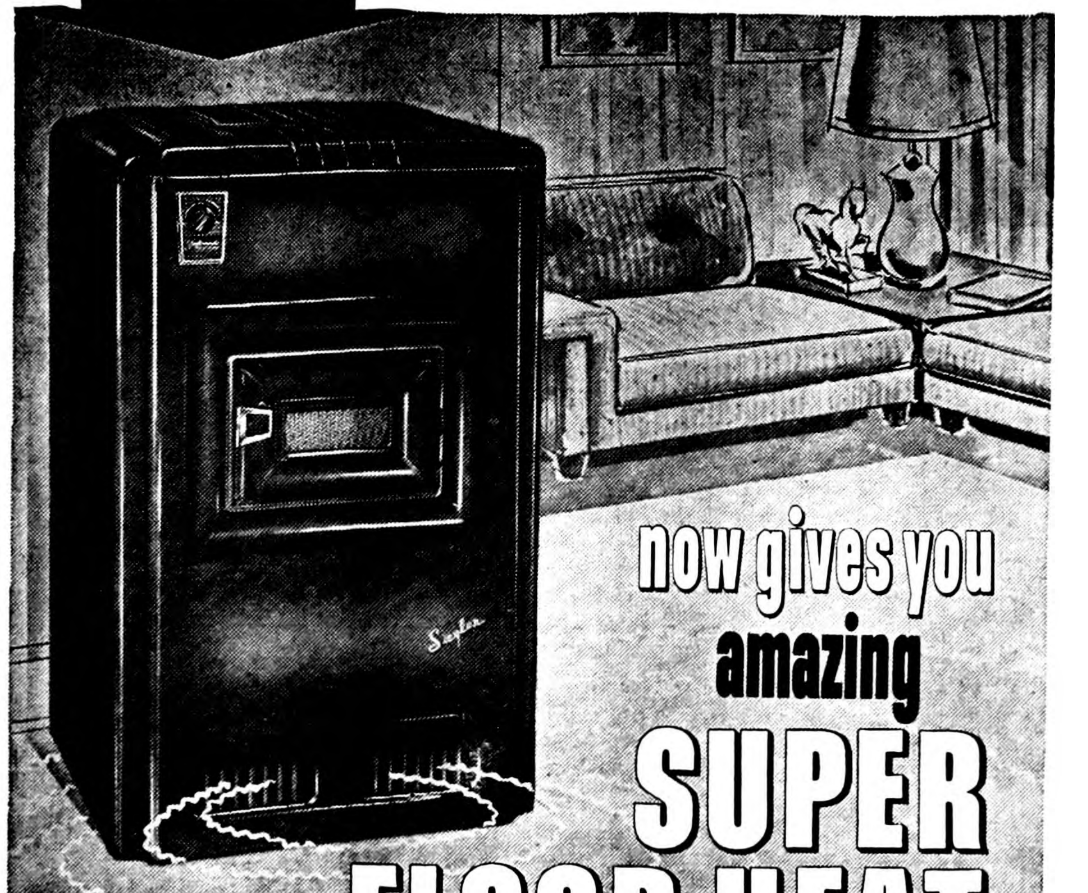

SLASH FUEL BILLS!
WHY WAIT? COME IN NOW!

Coast to Coast Store

PHONE 314 — DON OLSON, PROP.

ANNIVERSARY SALE

YES, We're Having An Anniversary Sale To Celebrate Our Company's 49th Anniversary As Supplier To Over 300 Leading Iowa Independent Food Stores!

We have been asked many times how we are able to keep our prices to our customers consistently low . . .

Grocers' Wholesale Co-operative. Inc., Our Source of Supply is the answer . . .

Grocer's Wholesale is owned and operated by over 300 leading independent food retailers throughout the great state of Iowa.

Grocer's Wholesale is our Supply Depot, your guarantee of continuing low prices.

Grocers' Wholesale has one of the lowest operating costs of any wholesale grocery warehouse in the United States. It is our privilege to be part owners of this warehouse and be able to furnish you your food needs at the lowest possible cost.

OUR PLEDGE TO YOU FOR COMING YEARS

. . . We consider it a privilege to serve you and to be worthy of the opportunity.

. . . To offer a wide variety of nationally advertised brands and famous brands at the lowest possible prices.

. . . To provide fresh foods at the freshest best.

. . . To give you quick, friendly, efficient service.

. . . To make your shopping easy and pleasant.

. . . To keep our store clean and sterile.

. . . To guarantee satisfaction on every purchase or cheerfully refund your money.

. . . To conduct our business so it will be an asset to the community.

Our Best Meat Buys . . .

Tenderloins	each	10c
SPARERIBS	lb.	39c
Wilson's Corn King BACON	lb. cello pkg.	49c
GROUND BEEF	3 LBS	$1.19

We Have Fresh Oysters

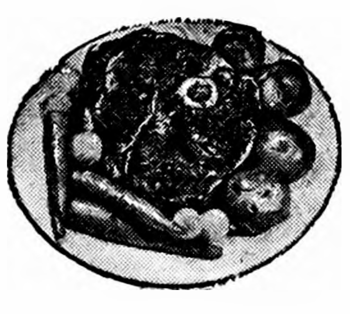

SMOKED PORK CHOPS 69c lb

CHOPPED HAM 59c lb

Harvest of... FOOD VALUES

BRIARDALE Corn	6	303 Cans	$1
BRIARDALE Peas	6	303 Cans	$1
BRIARDALE Chill-ettes	10	300 Cans	$1
BRIARDALE Asparagus	5	No. 1 Cans	$1
LIBBY'S SPAGHETTI Meat Balls	4	15½-Oz. Cans	$1

ANNIVERSARY SALE

BRIARDALE OR LAKES ICE CREAM	½ Gal.	59c
BRIARDALE PANCAKE FLOUR	2-lb. pkg.	25c

BUTT'R TOPP ROUND ANGEL FOOD CAKES	Each	29c
GOLD MEDAL FLOUR	25 lb. Bag	$1.59
Crystal White BEET SUGAR	10 lbs.	98c
BAKER'S Chocolate CHIPS	5 6-oz. pkgs.	$1

CELERY	stalk	19c
Cucumbers or Peppers	EACH	5c
APPLES Jonathan Delicious	3 LBS	49c
NO. 1 RED OR WHITE Potatoes	10 LBS	49c
CARROTS	2 LB. BAG	29c
BANANAS	lb.	10c
FROZEN POLAR Strawberries	5 FOR	$1
FROZEN STRAWBERRY Orange Juice	5 6-oz. cans	$1

CHARMIN TOILET TISSUE	12 FOR	$1
CHEF BOY AR DEE Pizza Mix		39c
SEEDLESS Raisins	2 LBS	39c
BRIARDALE Cocktail	4 303 Cans	$1

BUTT'R TOPP OR HOLSUM WHITE BREAD	6 16-oz. Loaves	$1
FOLGER'S COFFEE	lb.	59c
BRIARDALE (Heavy Syrup) Peaches	No. 10 Can	99c
GWC DILL Pickles	QT. JAR	29c

STURGEON BAY PIE Cherries	4 No. 2 Cans	$1
PILLSBURY OR BETTY CROCKER Oven Ready Biscuits	Tube	10c
FOOD KING STRAWBERRY JAM	4 10-Oz. Jars	$1
SCHOOLDAY PEANUT BUTTER	3 LB. JAR	$1.29

CLIP THIS COUPON
Coupon Good Thurs., Sept. 15, 1960
Coupon No. 13
GOOD FOR
STAINLESS STEEL TEASPOON
With $3.00 Order or More
(SIGNED)
VOID AFTER SEPT. 21, 1960

PRICES ARE GOOD THRU WED., SEPT. 21ST

ASSOCIATED GROCERS OF IOWA MEMBER FOOD STORE

Assoc. Grocers
Of Iowa
● HOME OWNED
● HOME OPERATED

P & G Super Market
BEST MEATS IN TOWN
BELMOND, IA.

ISU alumni plan banquet Sept. 28

The Wright County Iowa State University Alumni club will hold its fall banquet on Sept. 28 at 6:30 p. m. at the Memorial Building in Eagle Grove.

Tickets may be purchased from any of the directors of the club at $1.50 per person. The banquet committee would like to have an indication of the number to attend by Sept. 21, so alumni are urged to get tickets early.

Directors are Leland Jenison and Margrette Thompson, Belmond; Jack Stokes, Goldfield; Lucille Duitscher and Robert McKee, Clarion; Justus Legvold, Eagle Grove; and James Gillespie, Renwick.

HOSPITAL NOTES

Mary Anne Bachman of Klemme entered Sept. 6 as a medical patient.

Mrs. Leslie Anderson of Blue Earth, Minn., entered Sept. 7 as a medical patient.

Ricky Dean Kinseth entered Sept. 9 as a medical patient.

Katherine Ann Withers entered Sept. 10 as a medical patient.

Clifford Lavender of Des Moines entered Sept. 11 as a medical patient.

Arlen Pals entered Sept 11 for surgery.

David Basener of Meservey entered Sept. 12 for surgery.

Scott Eliason of Kanawha entered Sept. 12 for surgery.

Allen Hagen of Alexander entered Sept. 12 as an accident patient.

Cecil Myers of Rowan entered Sept. 13 as a medical patient.

Mrs. Dale Brede of Klemme entered Sept. 13 for surgery.

JINGLES
By BM & B
Less cost per pound to make 'em nice and round. It pays to feed
Supersweet
NORTH CENTRAL GRAIN
PHONE 571

TOO MANY SERVICE CALLS?
IF SO—SWITCH TO
GREEN COLONIAL HEATING
You'll get longer trouble-free service with Green Colonial home heating. Heavier more rugged construction is the reason. Contact the authorized dealer below right away for oil, gas or coal heat.
KINSETH Plbg & Htg
PHONE 7421

GREEN COLONIAL HEATING & COOLING

Larceny charge brings 90 days

John H. Vanderlay, 22, an employee of Lechner Engineering company of Ames but whose home is at Afton, on Friday of last week pleaded guilty in district court at Clarion to a charge of grand larceny.

He had been arrested by Sheriff Bob Blecker on Thursday, accused of stealing two tires and a small gas engine from a tank wagon belonging to a construction company. The theft occurred north of Holmes.

Vanderlay signed a statement admitting the theft and produced the articles from the trunk of his car. Judge Harvey Uhlenhopp sentenced the young man to 90 days in the county jail but paroled him to the sheriff's office of Union county, in which Afton is situated.

● Belmond Locals

Recent guests in the Walter Hamilton home were Mr. and Mrs. Walter Gunn of Wadena, Minn.

Mr. and Mrs. George Goelz of Des Moines were weekend visitors a week ago in the Otto Hanson home.

Mrs. Dean Gunderson and Cathy, Mrs. Edwin Quandt and Harold were guests Sunday in the homes of Mrs. Minnie Lawson and Mr. and Mrs. H. H. Waller in Fort Dodge. Mrs. Ella Pierce, who has been visiting the Fort Dodge women, who are her sisters, returned home with Mrs. Gunderson.

Guets of the Gene Stoltenberg family at Clear Lake Sunday were Mr. and Mrs. Henry Stoltenberg and son Marlin, Belmond; Mr and Mrs. Clarence Cooper, Goldfield; Mr. and Mrs. Bob Gilbert, daughter and sons of Mason City; Mr. and Mrs. Harold Rhine and son of Garner; Mr. and Mrs. Charles McFarling, Forest City; and Mr. and Mrs. Ed Stoltenberg and sons, Mason City. All attended open house at the Clear Lake school where Gene is a teacher.

Mr. and Mrs. Jelto Beenken went to Hampton Sunday to meet Mrs. Freda Vickers of New Diggins, Wis., and Mrs. Jean Kieslich of Hazel Green, Wis. They are visiting in the Beenken home this week.

Mr. and Mrs. Carroll Bamford and Sharon were weekend guests recently in the L. P. Schwinger home at Cedar Rapids.

Mr and Mrs. Jerry Dorr spent last week at Lake Mille Lac, Minn. Mr. and Mrs. Russell Tideback joined them for the weekend.

Mr and Mrs. William Guthrie, Mrs. Bud Van Gerpen and girls visited Sunday at the home of Mrs Guthrie's uncle, Mr. John Tjarks, of Iowa Falls. Mrs. Guthrie's mother, Mrs. Maggie Bashford of Webster City, also was visiting at the Tjarks home.

Mr. and Mrs. Tom Peters, Gilmore City, visited in the William Guthrie home Wednesday evening of last week

Roy Jenison returned home Sunday from St. Mary's hospital, Rochester, Minn., where he has been a patient for four weeks. Mr. Jenison underwent surgery while at the hospital.

Duncan Campbell, 7 year old son of Mr. and Mrs. Jack Campbell is at the Mercy hospital at Mason City. He has a broken elbow and arm and is in traction as the result of a fall off the slide at school.

Mr. and Mrs. Martin O. Hanson spent last week visiting relatives at Williston and Tiogo, N. D., and Benson, Minn.

Mr and Mrs. Merle Bissell and daughter of Hammond, Ind., stopped in Belmond last week to take Mr and Mrs. R. K. Bliss on a four or five day trip to the Lake Superior North Shore.

Clara Norby is spending this week in Mason City visiting friends.

Mrs Gunnar Kling and her brother, Fred Koeppel spent Tuesday in Harlan.

Charlotte Ann Rokke spent the weekend in the Arlie Olson home in Lake Mills. She also spent one night with Sandra Soma at Waldorf college in Forest City.

Mrs. Mildred Piper of Redlands, Calif., and Mr. and Mrs. L. P. Clark of Cherokee were recent visitors in the Preston Tyrrell home.

Mrs. Lewis Hauge is visiting her daughter, Mrs. F. A Muyres, at Minneapolis, Minn.

Mrs. Maude Thompson spent last week visiting her sister, Mrs. Cora Myers, and a niece, Mrs. Leonard Groth, and her family at Hudson, S. D.

FOR RENT
Garden Tillers and Power Mowers
POLLITT
D-X SERVICE
29tf

PLANNING A SALE
CALL...
A. J. (ANDY) MILLER
FOR AUCTIONEER AND SALE SERVICE
Phone Residence 8162
Belmond Sale Barn 7651

Mrs. Barkema entertained G. E. M. club at her home

G. E. M. club met at the home of Mrs. Hauko Barkema last Thursday evening. Guests were Mrs. Ted Zook and Mrs. Howard Shahan. Election of officers was held and 500 was played. High score prize went to Mrs. Chris Wagner, 2nd high to Mrs. Ted Zook and low to Mrs. Howard Shahan. Lunch was served by the hostess.

Albin Tomsons celebrated their 45th anniversary

Mr. and Mrs Albin Tomson celebrated their 45th wedding anniversary with an open house at their home on Sunday, Sept. 4.

Mr. and Mrs. Royce Tomson of Waterloo and Mr. and Mrs. Robert Tomson of Belmond planned the occasion for both afternoon and evening. Light lunch was served.

The table was decorated with a cake baked by Mrs. Gus Halverson. Mrs. Otis Nelson and Mrs. Earl Hinman poured.

Over 100 guests were present from Northwood, Sheffield, Waterloo, Hampton, Alexander, Meservey and Belmond

Attend picnic at Baseners

Present at a picnic dinner Sunday at the Ernest Basener home were: the Lloyd Lucas family of Wykoff, Minn., Mr. and Mrs. Duane Young and daughter Mary Beth of Waverly, Mr. and Mrs. Maurice Bost of Mason City, the Herbert Basener family and Theodore Wendel of Meservey, Mrs. Millie Schulte of Clarion and Mrs. Zella Russell.

Norma J. Johnson awarded divorce

Wednesday of last week in district court at Clarion, Judge Harvey Uhlenhopp of Hampton granted a divorce to Norma Jean Johnson from Calvin Bernard Johnson of Belmond on grounds of cruel and inhuman treatment.

The plaintiff was awarded custody of two minor children.

In accordance with a stipulation agreed upon by both parties to the divorce in advance of the decree, Mr. Johnson will pay child support of $50 per month for each child until May of next year, when the amount will increase to $75 per child.

● Belmond Locals

Mr. and Mrs. Philip Zims and Gertie and Theresa Zims of Fulda, Minn., spent Monday of last week with Mr. and Mrs. Adolph Dorr. Forty-seven years ago the Zims and Dorrs were neighbors at Fulda.

Mrs. Allen Watnem and daughter Jennifer of Cylinder were guests Sunday in the home of Mrs. H. J. Classick.

Mrs. Norman Weilander and Mrs. Josie Weilander of Pomeroy visited in the George Elder home Tuesday of last week.

Mr. and Mrs. Milton Jorgenson and family and Mrs. Helene Wormmood of Hurley, S. D., visited Mrs. H. J. Classick on Tuesday of last week.

Max Elder of Lake City spent Wednesday of last week with his parents, Mr. and Mrs. George Elder.

Mr. and Mrs. Harold Carpenter and daughter Diana and Sylvan Sheia of Story City were Sunday guests in the Joe Brooks home.

Mr. and Mrs. Howard Richardson of Story City visited Friday in the Joe Brooks home.

Ronnie Brooks and Tim Downs were weekend guests in the Paul Alphs home at Thompson.

Mr. and Mrs. Levi Durby of Frost, Minn., were guests Sunday in the home of Mrs. Tillie Benson.

Mr. and Mrs. Harm Braner, Mr. and Mrs. Donald Braner and sons visited a week ago Sunday in the Donald Kepley home at Mason City.

Henry Eide, Jr., of San Diego, Calif., who was en route on a business trip through the eastern states, spent Labor Day weekend with the Donald Stoffer family. Other guests were the Richard Eide family of Redfield

Mr. and Mrs. Aage Carlsen of St. Paul, Minn., and her parents, Mr. and Mrs. Clarence Kirkendall, spent Thursday in Marshalltown visiting relatives. The Aage Carlsen's were overnight guests in the Clarence Kirkendall home.

Mr. and Mrs. Chester Hill and Jane were guests Sunday in the Milford Thompson home at Randall

Mr. and Mrs. Roger Boelman and children attended an anniversary party Friday evening at Pocahontas honoring her parents, Mr. and Mrs. Fred Hohensee, on their 35th wedding anniversary.

Mr. and Mrs. Walter Hamilton, Adrian Hamilton, Evelyn Marcus and Dorma Meyer were among the 40 family members present at the Hamilton reunion held Sunday in Albert Lea, Minn.

Mr. and Mrs. "Gus" Halverson, Leslie and Curtis spent several days last week at Duluth, Minn., visiting Dr. and Mrs. Conrad Meints and family.

Mrs. Jon Rokke and daughter Charlotte Ann were visitors in Rochester, Minn., Friday.

Mr. and Mrs. James McMurray, Mr. and Mrs. John Goodridge of Kanawha and Mr. and Mrs. Robert Crotts of Carroll spent a week recently in Ontario, Canada, fishing.

Barbara Lauen and Kathy Gerenz of Minneapolis, Minn., spent last week in the Bert Lauen home.

—Courtesy M. C. Globe-Gazette

MRS. JERALD TORGERSON

● ● ●

JERALD M. TORGERSON, JEAN JOHNSON SPOKE VOWS AT NORTHWOOD

Miss Jean Elizabeth Johnson, daughter of Dr. and Mrs. Harold F Johnson of Northwood, became the bride of Jerald M. Torgerson, son of Mr. and Mrs. Marshall Torgerson of Northwood, in the First Lutheran church of Northwood a week ago Saturday.

The Rev. Oscar Mikkelson officiated. Mrs. Ronald Hart was matron of honor and Hal Johnson, brother of the bride, acted as bestman.

A reception in the church parlors followed the ceremony.

The couple left on a wedding trip to Colorado and will be at home in Iowa City.

The bride was graduated from Northwood High school and the State University of Iowa College of Nursing.

The bridegroom is a graduate of Adel High school and Iowa State Teachers college. He has been employed for three years by the Belmond schools as driver training instructor and is on leave of absence to do graduate work at the University of Iowa this fall.

A number of the groom's Belmond friends were present for the ceremony.

COMING EVENTS —

MONDAY, SEPT. 19—
Homebuilders club will meet at Mrs. Alice Hedges.

MONDAY, SEPT 19—
Beta Sigma Phi will meet at the home of Jan Meints at 8:00 p. m. Shirley Pals will be in charge of the lesson.

TUESDAY, SEPT. 20—
American Legion Auxiliary will meet at 8:00 p. m. Serving committee will consist of Eunice Slining, Blanche Toft and Carrie Gellett.

WEDNESDAY, SEPT. 28—
Helping Hand Society of Bethany Reformed church will hold their annual bazaar.

CLASSIFIEDS—

More Classifieds on Back Page

FOR SALE — 4-bedroom house in Kanawha — full basement, oil furnace, all hardwood floors — $7,000. Write Frank Eenhuis, Rt. 1, Mason City. g49t3*

DALE SAYS — one shot does it when you use Duovac for erysipelas or Rovac for hog cholera. Sold at Kessler's. g49t3

FOR SALE — Purebred or grade Suffolk rams — 2 years old and under. Larry Severson, phone 8362, Belmond. g49t2*

WE HAVE a full line of monuments and markers. Order from us now for fall delivery anywhere. A. J. Dorr, dial 6527. g49t4*

FOR SALE — 1950 Chevrolet in good condition. Phone 8431, Donald Erickson. g49t2

FOR SALE — Freezer — upright 14-foot capacity — Westinghouse. Iowa Elec. Light and Power Co., Garner, Iowa. g48t6

FOR SALE — Used upright 20-BTU gas wall heater — suitable for large room or office. Priced right. See Madsen's Plumbing and Heating. g48tf

DALE SAYS — don't be annoyed by flies, he has the fly sprays and baits that knocks 'em dead. Sold at Kessler's. g49t3

DALE SAYS — don't forget it is housing time for those chickens. Be sure they are vaccinated for bronchitis and newcastle and the poultry house is thoroughly disinfected. See Dale at Kessler's. g49t3

FOR SALE — personalized napkins for weddings, parties, anniversaries. Thank you notes, personalized stationery, playing cards and matchbooks. See samples at the Belmond Publ. Co. g22tf

Farmers — 1 shot of Rovac or Anvac vaccinates against Hog Cholera. Lowest cost insurance a farmer can buy. Nolan Rexall Drug. g37tf

FOR SALE — 160 acre Wright county farm, all tillable, good producer; good buildings — to settle Peter P. Swenson Estate. See Percy A. Swenson, Belmond, Ia. g25tf

FOR SALE — Schwinn bicycles, new and used. Oliver Goodwin, phone 337 g5tf

MIMEOGRAPH paper for sale. Belmond Independent. g22tf

TYPING PAPER for sale at the Belmond Independent Office. 500 sheets for $1.05 plus tax. g22tf

FOR SALE—New aluminum doors and windows, fiber glass awnings. Free estimates Ted Meyer and Sons Contractor. Dial 914. g37tf

FOR SALE — Wedding announcements and invitations; 100 genuine Heliograved (not to be confused with engraving) from $12.30 Let us show you our complete line of wedding books and stationery. Belmond Publ. Co. g43tf

FOR SALE — A six-room modern home, including three bedrooms, enclosed porch and garage. This house is in very good condition. Located 5½ blocks north of Main street. Price $8,500. Call A. C. Hanson Agency for further information. g47tf

FOR SALE — Tomatoes. H. R. Bayliss, phone 7387. g46tf

FARMERS — we carry a complete stock of animal and poultry veterinary needs at Nolan Rexall Drug. g35tf

FOR SALE — Thick scratch pads— 10c each — 3 for 25c. Belmond Publ. Co. g22tf

EVERY HOME AND office needs a desk stapler. Markwell and Bostitch are both good staplers and can be used as tackers. Sold at $2.50 and $2.65 each at the Belmond Publ. Co. office. g22tf

FOR SALE — A six room modern home including garage located on pavement near the business district. Price $6,950.00. Call A. C. Hanson Agency. g43tf

FOR SALE — A seven room modern home including a garage located on paved street near the business district. Price $6,950.00. Call A. C. Hanson Agency. g43tf

BEST VALUE IN ARTIFICIAL Breeding. North Iowa Breeders service award winners. For service, call 506 Belmond or 123 Kanawha. Lester Anderson, Technician Manager. 9 years continuous service. g27tf

DESK BLOTTERS for sale at the Belmond Independent office. g27tf

For Rent

FOR RENT — One-bedroom apartment. Call 919. g50tf

FOR RENT—Three bedroom, fully modern home. Belmond. Reasonable Rent. Write to Box 356. g50t1*

FOR RENT — Furnished 3-room apartment; utilities paid; available Oct. 1. Phone 6971 or Dick Middleton. g49tf

FOR RENT — Rooms, comfortable and pleasant. Call 283, Mrs. Selma Griesy. g48t3*

FOR RENT—Apartment, heat and water furnished. Mrs. J. H. Leebrick, Belmond. g44tf

FOR RENT — Modern apartment. Phone 324, Bill Dempsey. 339t13*

FOR RENT — 4 room and bath apt. in Courson bldg. Available now. $40 per month. See R. W. Courson Agency. g28tf

FOR RENT — Vet's Memorial Hall kitchen, dance floor available for all occasions, dining room Call 275 to make reservations g41tf

FOR RENT — Office space formerly occupied by the Western Auto Store Vacant now. Immediate possession. Low insurance rate $1.10 per $1,000. R. W. Courson Agency. Phone 451. g32tf

Wanted

WANTED — Plain sewing, mending, ironing, baby sitting. Phone 7377 Belmond. g50t2*

HELP WANTED — full time female clerk in Belmond store. Write Box 356. g50t1

WANTED — Man, now employed, that needs and wants more salary. If you can qualify, $115 week is yours. Age 23 to 40 with good car necessary, Write Box 273, Garner, Ia. g48t3

Lost or Found

LOST — Tire and wheel from 1952 Dodge pickup truck. Reward. Charles Kruger, Alexander. Phone 44258. g50t1*

LOST — Small female dog. Black trimmed with brown. Reward. Albert Sturm, 2½ miles south of Meservey. g50t1

Miscellaneous

BAZAAR — St. Olaf Ladies bazaar, Thursday evening, Sept. 15, starting at 7:30. g50t1

ROSARY SOCIETY Bake Sale will be held after 9:00 a. m. mass Sunday; also serving of coffee, doughnuts and rolls. St. Mary's church, Goodell. g50t1*

FAMILY STYLE chicken dinner Thursday, Sept. 15, at Congregational church starting at 5:30 p. m. Adults, $1.25; children, 75c. Tickets on sale at Elliott's, First State Bank and Thompsen and Keleher. g49t2

WELDING of all kinds. Specialize in pointing lays. All work guaranteed. Ingle Welding Shop, in former Ray's Body Shop. g49t6*

STORM WINDOWS repaired—new glass installed — phone 309. Walrod's Appliance Repair Service. g48t6

PIANO LESSONS — Call 283 for information and appointment. Mrs. Selma Griesy. g48t3*

TIME TO CHECK over storm doors and windows for needed repairs We repair them. Phone 590 if you wish us to pick them up Belmond Hardware. g48tf

KEYS MADE while you wait. Walrod's Gun Shop. 216 River Ave. S g45tf

Business Services

PRESCRIPTIONS FILLED accurately, prompt, courteous service. Dick Bloemke, registered pharmacist at Kessler's Pharmacy, phone 447. g50tf

WINDOW GLASS, storm sash repair at Gambles g51tf

ELECTROLUX — Sales and Service. George Flurer, phone 275J, Clarion. g43tf

WE WILL SERVICE and repair your sewing machine, any make Win's Watch and Sewing Machine Repair Service. Phone 6667. g9tf

BRING YOUR WATCH to Win's for dependable repair service

EXPERT APPLIANCE Service Small or large units. Phone 309 Walrod Appliance Repair Service g5tf

YOUR DOCTOR'S prescription expertly compounded by Don Nolan, prescription druggist at Nolan Rexall Drug g37tf

CAR RADIO SERVICE — Here is the place you can bring your radio troubles. Prompt and efficient. JUST DARN GOOD SERVICE. Our eighth year here. Belmond T. V. g37tf

Cards of Thanks

I wish to thank everyone for cards, letters and gifts while I was in Mercy hospital at Mason City; also Rev. Hoekstra for his calls. Ben Dorenkamp, Alexander. 50t1*

We wish to express our appreciation and thanks of all of our friends, neighbors and relatives, to the nurses and nurses aides, to Dr. Hruska and Rev. Jones for the kindness and sympathy extended to us during the illness and death of our father, John H. Jones. May God bless you all. Mr. and Mrs. Gerald Berns, Mr. and Mrs. Ralph Jones, Mr. and Mrs. Virgil Steigelmeyer, Mr. and Mrs. Ed Riggs. 50t1

I wish to thank the doctors, the nurses, nurses aides, the cook, Pastors Laaveg and Jackson, and all my friends for their kindnesses showered on me with flowers and well wishes during my stay in the Belmond Community hospital. S. M. Helgeland. 50t1*

Dr. W. W. Weisbrod
Chiropractor
OFFICE HOURS
8 to 5 Mon. Through Sat.
Open until 9 Mon.-Wed.-Fri. Evenings
X-RAY and NCM
Office Ph. 6431—Res. Ph. 6437

WHERE'S CHARLIE?
Couldn't sleep until he'd gotten some
A & W ICE COLD ROOT BEER
and good food
Call Your Orders To Take Out To 424

America's MOST COMFORTABLE SHOE

The Original Glov-Ett® by Dodson
WEDGIE
For Bubble-Soft Walking
Soft glove leather . . . cushion crepe sole . . . steel arch.
SIZES AAAA-E 4-11
POPULAR COLORS
$8.95
Exclusively at
TED'S SHOE STORE
JOIN TED'S FAMILY SHOE CLUB—EVERY 13TH PAIR FREE

★★★★★★★
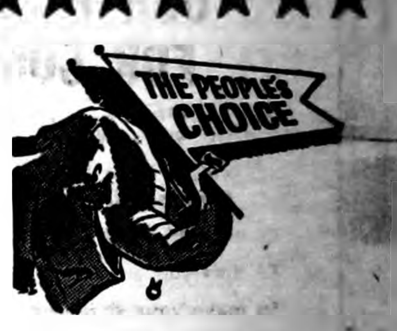

GOP
Set Up First Space Agency

Republicans established America's first space agency, the National Aeronautics and Space Administration, and NASA has been provided all the money it needs for its many projects . . . less $40 million denied in 1959 by the Democrat Congress.

On February 2, 1960, Dr. Werner von Braun, our top space scientist, approved the new budget's provisions for his programs, saying, "putting more money in at this time would mean operating beyond the point of diminishing return."

American satellites have contributed more to scientific progress than those of the Soviet Union. We are well ahead in penetrating the mysteries of outer space and in making use of space for the benefit of mankind.

The U. S. was the first nation to launch an intermediate communications satellite.

The difficult problem of intact recovery of bodies sent into outer space was first solved by the U. S.

THIS MESSAGE brought to the voters of Wright county by
The Republican Central Committee

NEAR METHODIST CHURCH
and nice home for retired couple. Nearly new with 2 bedrooms, full basement and attached garage with paved drive. On East Main street.
Priced at $12,900
R. W. Courson Agency
Real Estate Phone 451 Insurance

Lutherans—
We offer you family protection, retirement income, education funds, mortgage insurance—easily arranged through your own life insurance society. Call today.
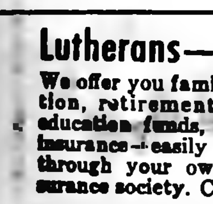

William R. Johnson
320½ E. MAIN—BELMOND
PHONE 998
Representing
LUTHERAN BROTHERHOOD
Minneapolis, Minnesota
Living benefits for Lutherans through life insurance

Country Gentleman Farm
Located only ½ mile from Belmond City limits on paved highway. Has strictly modern 3 bedroom home, and all good out buildings in best of condition. About 60 acres of good land goes with the deal. Possible to have possession of buildings Nov. 1st. For details see
Nell Flanagan, Realtor
Insurance Phone 391 Real Estate

AUCTIONEERS
Leonard Wiemann, Phone 358-4248 Meservey
Cliff Howlett, Phone 3L11 Kanawha
SALE DATES RESERVED
Sept. 17—Groen estate, Meservey
Sept. 19—Aaron Wille, Garner
Sept. 26—Charles Hoaf, Garner
Sept. 27—R. J. Blocksoms, Kanawha
If you are planning on a sale this fall or this winter contact one of us and reserve your sale date now.

YOU ARE INVITED TO SEEK OUR COUNSEL AS FREELY AS IT IS OFFERED.
Fulton Funeral Home
AMBULANCE SERVICE
BELMOND PHONE 243

HAVE YOU HEARD

About the New HEARING AIDS?
- Now, Qualitone Hearing Aids — miniature but powerful
- Weigh less and are more comfortable
- Worn in handsome eyeglasses or behind your ear
- Come in, try one out — no obligation

ACOUSTICON - QUALITONE - VICON
PHYSICIANS HEARING AID CENTER
BRICK & TILE BLDG., MASON CITY, IOWA

CARAMEL ROLLS
HOLE-IN-ONE DONUTS
A treat any time of the day
Town House Cafe
Open After Football Games

?
September 29th
Is
F DAY
At
Belmond Motors, Inc.
Ford—Falcon—Mercury

LIVESTOCK AUCTION
FRIDAY, SEPT. 16, 1960—1:00 P. M.
The runs of native and western stocker and feeder cattle have been improving every week. If you have stocker or feeder cattle to sell, consign them to the Clear Lake Auction Company.
There is a very good demand for large, close, springing first calf heifers.
Expected for this Friday:
30 Hereford yearling steers, wgt. 600 lbs.
25 Hereford yearling steers, wgt. 575 lbs.
35 Hereford yearling steers, wgt. 650 lbs.
40 Hereford yearling heifers, wgt. 550 lbs.
35 Hereford yearling heifers, wgt. 625 lbs.
50 Hereford steer calves, wgt. 375 to 425 lbs.
50 Hereford heifer calves, wgt. 325 to 400 lbs.
Plus 150 or 200 native cattle
—HOGS—
Feeding pigs and brood sows are in broad demand.
FAT CATTLE AUCTION
EVERY MONDAY—10:00 A. M.
Selling fat and butcher cattle of all classes. The many packers and order buyers who attend this auction regularly assures you of the top dollar.
Some sales last Monday were:
21 WF Ctrs, wgt. 1226 at $25.05
19 WF strs, wgt. 1359 at $24.60
29 WF hfrs, wgt. 1043 at $23.95
21 WF hfrs, wgt. 1086 at $25.85
19 WF strs, wgt. 1274 at $23.75
17 WF strs, wgt. 1411 at $23.30
19 WF strs, wgt. 1232 at $23.05
17 WF strs, wgt. 1095 at $23.65
22 WF strs, wgt. 1075 at $23.35
AND MANY MORE.
CLEAR LAKE AUCTION CO.
Barn Phone — Fleetwood 7-3616

ALEXANDER NEWS

MRS. H. B. JANSSEN

REFORMED CHURCH

Rev. J. Hoekstra, Pastor

Morning worship 9:30 a. m.
Sunday school 10:45 a. m.
Evening praise 7:30 p. m.

Monday, 8:00 p. m. — The Consistory will meet.

Wednesday, 2:00 p. m. — Guild for Christian Service. Worship — Mrs. Lambert Pals. Topic: Kentucky —Mrs. Fred Modderman. Hostess — Mrs. Jelto Eden.

Thursday, 7:30 p. m. — Young People's League. Topic: "How Can I Be Assured That I Am a Christian?"

Sunday, Sept. 25 is Rally Day observing Christian Education week, Sept. 25-Oct. 2.

World Vision Film — Coming — "A Cry in the Night." Sunday evening, Sept. 25 at 7:30 p. m. Sponsored by the Young Married Couple's club. This is a film all Christians should see.

Mr. and Mrs. Dan Patton and son of Burchinal and Mr. and Mrs. Alfred Meinders and son of Belmond were Sunday afternoon visitors in the Hero Frohling home. Evening guests were Mr. and Mrs. Harold Thompson.

Betty, Carol, Minnie and Katie Freeks spent Sunday afternoon in the Ray Burns home in Coulter.

Mr. and Mrs. Wilbur Latham and Dorothy of Fort Dodge were Sunday guests in the Willard Latham home.

Ronny and Bobby Ginapp of Belmond spent Sunday in the Willie Pals home while their parents took Roger Ginapp to Cedar Falls to attend college.

PTA holds first meeting of year

The first Parent-Teachers association meeting was held at Alexander Tuesday of last week. The program consisted of a reception for the teachers.

Mrs. Lena Van Dusseldorp recited an original poem that served to introduce all the teachers. Albert Olson and Peggy Miller gave humorous readings concerning PTA and the teaching profession.

Supt. James Carroll gave a report on enrollment and future plans of the school and PTA programs. Rev. John Hoekstra welcomed the teachers.

The kindergarten won the traveling prize at the September meeting for having the most parents present.

Officrs for the PTA this year are: Mrs Harland Blewett, president; Vergene Andrews, vice president; Mrs Orville Arends, secretary; Mrs Rex Aldinger, treasurer.

Committee chairmen: Mrs. Elmer Hopkey, room mother; Mrs. Floe Peters, publicity; Rex Aldinger, hospitality; Richrd Eckhoff, Albert Olson, nominating; Mrs Albert Olson, Marilyn Junker, membership; Willard Latham, legislative; Mrs. Gardalen, Mrs. Vergene Andrews, prize; John Schulte, auditing.

Carl Hansen of Thornton was a Thursday evening guest in the home of Mr and Mrs. George Blau. Mr and Mrs Jack Hesselhouse of Conrad were Friday evening guests.

Mr and Mrs Dick Baldwin and Ricky of Hampton are the new employees at the Merlin Braun farm.

Mr and Mrs. Fred Modderman were in Wisconsin on business Saturday and Sunday and also visited Mr and Mrs Sam Franks at Taylor, Wis.

Gifts presented to Rev. Jackson

Members of the Rowan Methodist church congregation presented Rev. Richard Jackson with an appropriately engraved, self-winding wristwatch last Sunday in recognition of his elevation to the office of elder in the Methodist church.

Mr. Jackson's Alexander parishioners presented him with a purse of money. He received a number of other gifts in recognition of his promotion in the church.

A number of persons from Alexander attended the minister's ordination at Rowan on Sunday afternoon.

Alexander school enrollment 218

School enrollment at Alexander Consolidated totals 218 for the 1960-61 year that has just started, boys outnumbering girls 118 to 100. There are 32 boys and 30 girls in high school, 24 boys and 16 girls in junior high (7th and 8th grades), and 62 boys and 54 girls in the lower grades and kindergarten.

Enrollment last year was just four higher, at 222 students.

Biggest classes this year are the 4th with 23, and 7th with 22. Smallest is the sophomore class, which numbers only nine students.

Class officers elected last week are as follows, with president, vice president, secretary and treasurer named in that order.

Senior — Dennis Vestweber, Duane Barkema, Joan Draper, Norlene Thompson; junior — Linda Greenfield, Donnie Pals, Cheryl Scott, Suzie Schulte.

Sophomores — Kirk Baker, JoAnn Boelman, Dianne Koenen, Diane Eden; freshmen — Don Latham, Ginger Bradley, Vivian Blewett, Julie Eckhoff.

Student council representatives chosen were: seniors — Dennis Vestweber, Tannie Pastour; juniors — Linda Greenfield, Jim Latham; sophomores — Kirk Baker, Dianne Koenen; freshmen — Don Latham, Connie Benson.

Mr and Mrs Louie Bell entertained their children and grandchildren to a steak dinner Friday evening at the Town House in Belmond and an evening of fun at the Roll-Away skating rink. Thirty-one enjoyed the evening.

SUFFERS BROKEN ARM

Mrs Gaehart Hopkey received a broken arm in an unfortunate accident while boating at Clear Lake Monday afternoon and was brought to the Belmond hospital, where she remained until Wednesday.

Mr and Mrs Rex Aldinger and family met the John Watson family of ONeil, Neb., Sunday at Le Mars for a get together.

Mr and Mrs Henry Stoffer of Sheffield were Wednesday visitors in the Henry Koenen home.

Sunday the Gaehart Hopkey family were dinner guests in the Bruce Banwell home at Clarion.

Mr. and Mrs Delbert Tinkey and sons of St Paul, Minn., were Saturday and Sunday guests in the Will Tinkey home.

Mr and Mrs. Cecil Rodemeyer and son of Mason City, Mr and Mrs Robert Rodemeyer of Iowa Falls were Sunday guests of Mrs. Bertha Rodemeyer, honoring the birthday of Mrs Robert Rodemeyer.

Mrs Kathryn Vanasse of Hampton was a Saturday overnight and Sunday guest in the home of Mr and Mrs Curley Vanasse and Betty.

Twelve local ladies attend Thornton WSCS 20th anniversary

Twelve ladies of the Alexander Methodist WSCS attended the 20th anniversary of the Thornton Methodist WSCS Friday afternoon. Mrs R. E. Gowan, conference president of the WSCS, was guest speaker. Rev. Paul Hansen, local pastor, took part in the program. Lunch was served to 200 guests following the meeting.

Guests honoring Donyice Myers' 10th birthday at the home of her parents, Mr and Mrs Keith Myers, were Mr and Mrs Scott Myers and Mr and Mrs Will Westaby.

Richard Hill of Willmette, Ill., spent Saturday and Sunday in the John Hill home. Other visitors were Mr and Mrs George Gelder of Iowa Falls, Will Yaw of Sheffield, Mr and Mrs Lloyd Green of Belmond, Mr and Mrs Harry Hill and family and Charles Showalter. The Hills are recovering after injuries received in a recent car accident.

Mrs. Elmer Hopkey elected president of Band Mothers club

Band Mothers met last Thursday in the school lunchroom with Mrs John Hoekstra and Mrs Dallas Schear as hostesses. The following officers were elected: president, Mrs Elmer Hopkey, vice president, Mrs Rex Aldinger, secretary, Mrs Henry Koenen, treasurer, Mrs Merlin Bier, insurance chairman, Mrs Jelto Eden, suit committee, Mrs David Pastour and Mrs Elizabeth Draper. Those with privately owned instruments contact Mrs Jelto Eden at once for insurance. Band Mothers owing money are asked to pay at once so that Mrs Bier can close the books for the year of 1959 and 60.

● Belmond Locals

Mr and Mrs Claire Hildman are returning their daughter Sandy to Mary Crest college at Davenport today (Thursday) where she will begin her sophomore year.

• CHURCHES •

IMMANUEL REFORMED CHURCH

Rev. Julius Brandt, Pastor

9:30 a. m. — Worship service. Sermon title "Because of Creation — Your Life." Scripture text Genesis 1:1.

Sunday school following morning service.

7:30 p. m. — Worship service. Sermon title "Because of the Fall — Your Life." Scripture Text Genesis 3:16.

Wednesday, Sept. 21, 7:30 p. m. — Sunday school teachers meeting.

Thursday, 7:30 p. m. — Junior Youth Fellowship and Senior choir. 8:15 p. m. — Senior Youth Fellowship and Junior choir.

CONGREGATIONAL CHURCH

Located across from the Belmond Community hospital

Rev. William H. Hill, Minister

10:00 a. m. Sunday school — all departments.

Stephen Hinman, General Supt.
Mrs. William H. Hill, Primary Supt.
Gunnar Ahlstrom, Teacher of the Adult Class

11:00 a. m. — Worship service. Sermon seven — The Highlights in the Life of Jesus. "The Parable of the Great Omissions."

Thursday, Sept. 22 — Webster City association of Congregational Christian churches will meet in the Webster City Congregational church at 9:30 a. m.

Thursday, 7:30 p. m. — The Pilgrim Fellowship of Young People will meet.

FUNDAMENTAL BAPTIST CHURCH

Harry A. McKinney, Pastor
John Miller, S. S. Supt.

Sunday Bible school at 9:30 a. m.

Morning worship services 10:30 a. m.

Baptist Youth Fellowship at 7:15 p. m.

Evening gospel hour at 8:00 p. m.

Prayer meeting on Thursday.

BETHANY REFORMED CHURCH

Rev. Elmer Vander Ploeg, pastor
John Davids, S. S. Supt.

Sunday school at 9:30 a. m.

Morning worship at 10:45.
Sermon: "Original Sin and its Consequences." Text: Romans 5:12.

Evening worship at 7:30.
Sermon: "Christ the Lord of the Church." Text: Acts 4:12.

Monday night — Couple's Club meets at 7:30.

Tuesday night — Brotherhood Rally at Wellsburg, Iowa at 7:45.

Thursday night — B. Y. F. meets at 7:30.

TRINITY and ST. OLAF LUTHERAN CHURCHES

Rev. O. Laaveg, Pastor

TRINITY

Thursday:
7:15 p. m. — Junior choir.
8:00 p. m. Senior choir.

Saturday:
1:30 p.m. — Junior confirmands.
2:30 p. m. — Senior confirmands.

Sunday:
9:45 a.m. — Sunday school and Bible classes.
11:00 a.m. — Worship service.

Wednesday:
8:00 p.m. — Bible and prayer hour.

ST. OLAF

Thursday:
7:30 p. m.—W. M. F. Aid Bazaar.

Saturday:
10:00 a.m. — Confirmands.

Sunday:
9:30 a.m. — Worship service.
10:45 a.m. — Sunday school and Bible classes.

Thursday:
8:00 p. m. — Bible and prayer hour.

ST. FRANCIS CHURCH

Rev. R. A. Ormsby, Pastor

Early Mass at 7:30 o'clock on the the first, third and fifth Sundays of the month.

Late Mass at 9:00 o'clock on second and fourth Sundays of the month.

Confession Saturday and before early Mass on Sunday.

METHODIST CHURCH

Rev. M. L. Jones, Pastor

Sunday school at 9:45 a. m. — classes for all ages.

Morning worship at 11:00 a. m.

Choir practice for 4th, 5th and 6th grades after school on Wednesday.

Choir practice for junior high Thursday at 7:00 p. m.

Adult choir Thursday evening at 7:30.

MYF on Sunday evening at 6:00. This is our Youth dinner with their parents. All high school youth are urged to come.

Our celebration of our Centennial on Oct. 2. Bishop Ensley will be present and bring the message.

ST. JOHN LUTHERAN CHURCH

William Heinzig, Pastor
Robert Hein, S. S. Supt.

9:30 a. m. — Sunday school and Bible classes.

10:30 a. m. — Divine worship — Learn to say: "Thank You," based on Luke 17:11-19.

Thursday, Sept. 15th, 7:30 p. m. Luther League meeting.

Saturday 9:00-11:00 a. m. confirmation instruction.

The NEW BELMON
SCIENTIFICALLY COOL

CINEMASCOPE

Now showing through
Saturday, Sept. 17

"The Sign of Zorro"

WALT DISNEY'S epic of high adventure. The daring escapades of the most romantic rogue the world has ever known. Guy Williams - Henry Calvin - Jan Arvin

Matinee Sat. at 1:30 p. m.

SUN., MON., TUES., WED.,
SEPT. 18-19-20-21

"The Bridges at Toki-Ri"

See it again — or see it for the first time. An all time Great Paramount picture starring GRACE KELLY, in her most tender romance with WILLIAM HOLDEN, FREDERICK MARCH and MICKEY ROONEY. IN TECHNICOLOR.

Matinee Sun. at 2:30 p. m.

You Can Buy a New

Frigidaire

REFRIGERATOR
OR
FREEZER FOR

25c per day

NO DOWN PAYMENT

"The Do-it Yourself Store"
ELLIOTT HOWE & APPLIANCES
"THE PLACE TO GO FOR THE NAMES YOU KNOW"
BELMOND, IOWA

WILL

you believe it? More and more people are. That LEN SHELDON CHEVROLET is the place to

TRADE

when you're looking for the best trade in a new or used automobile. Whether you're a husband or

WIFE FOR

gosh sakes, come down and see us at LEN SHELDON CHEVROLET before you make a deal. Hurry, run out the door and hop in the

CAR

AND SEE THE FINE OK USED CARS

1959 Chevrolet Bel Air 4-door sedan, radio, heater, automatic

1957 Ford 4-door Station Wagon, Radio Heater, Automatic, power steering and brakes

1956 4-door hardtop, Radio, Heater, Automatic, Power Steering and Brakes

1956 Mercury 2-door Hardtop, Radio, Heater, Automatic

1954 Chevrolet 4-door sedan, radio, heater, automatic

1953 Chevrolet 2-door sedan, radio, heater, automatic

"It's Easy To Drive A Bargain"
AT
LEN SHELDON
CHEVROLET

PHONE 328 BELMOND

ONLY $750 DOWN

Will Purchase This Nice Goodell Home

Has 3 bedrooms, double garage. Pay only $64 per month, 4% loan. Priced at $8,500.

R. W. Courson Agency

Real Estate Ph. 451 Insurance

THINK! STATE AUTO and CASUALTY UNDERWRITERS DES MOINES

X MARKS THE SPOT

DANGER!

Yes, DANGER lurks every foot of the way on our highways . . . it's up to you the driver, to respect the rights of others . . . be courteous!

STATE AUTOMOBILE and CASUALTY UNDERWRITERS DES MOINES, IOWA

Authorized Agent:
● AUTOMOBILE ● HAIL
● FARM LIABILITY ● LIFE
● HEALTH & ACCIDENT
● HOSPITAL ● FIRE
Complete Insurance Service

A. W. LOATS
INSURANCE AGENCY
Phone 6611

Community Sidewalk

AUCTION SALE

ON 3 BLOCKS OF BELMOND'S MAIN STREET

WED. SEPT. 21

From 1 p.m. until All Articles are Sold

This Is A Sale For Our Customers . . .

FREE Auctioneering . . . Clerking . . .

—NOTE—
In Case of Rain Auction Will Be Held One Week Later — WEDNESDAY, SEPT. 28, 1:00 P. M.

You are invited to bring in to any merchant on Main street any and all items you wish to have sold except livestock and machinery. He will tag them for you – See that you get your money. In addition Belmond stores will place dozens of new and used items of merchandise on sale at auction.

ALL MERCHANDISE

MUST BE IN PLACE and TAGGED BY 12 NOON DAY OF SALE

sensational BUYS

Doesn't Cost One Cent To List or Sell Your Articles – It's All On the Belmond Chamber of Commerce!

Auctioneering Courtesy Coonie Smith and Andy Miller — Clerk First State Bank, Belmond

NOTE — All Customers Must Be Responsible For Hauling Away Any Items They Own — Not Sold!

EVERYBODY LOVES AN AUCTION

Be In Belmond by 1 p.m. Wednesday — Buy and Have Fun!

SIDEWALK
SALE

EDITORIALS

In the wilderness shall waters break out, and streams in the desert. And the parched ground shall become a pool, and the thirsty land springs of water. — Isa. 35.6, 7

Kennedy has yet to come to grips with issues

It probably reveals your writer for the low-brow that be is when he admits particular respect for James "Scotty" Reston, New York Times political writer, because of his first, direct acquaintance with the gentleman. That was back in '36, when Ye Ed was a graduate student in journalism at Columbia university in New York City and "Scotty" was a sportswriter for the Times and covering the National Amateur Golf tournament at Garden City, L. I.

Passage of time has proved a sports writing background (with emphasis on golf) a somewhat more useful asset in political writing than it might have been regarded in pre-Eisenhower days. Be that as it may, Reston's early newspaper career perhaps also played a part in his ability to "call 'em as he sees 'em," despite the fact that has Democratic leanings, politically. We envy his ability to view facts without permitting his preferences to color his judgment.

The above comments explain why we took a partisan delight when Reston let loose in his syndicated column last weekend on the shallow mouthings of Democratic Candidate Jack Kennedy. Observed the Times writer:

"The worst break Senator John Kennedy has had this month is that he didn't come down with a bad case of housemaid's knee, as Vice President Richard Nixon did. If he had, he might have had time to plan his campaign before he started it. As it is, he has started before he was ready."

Reston then continued: "All week he has been talking not about the new frontier but about the issues of the old backyard, not about the continents but about the local communities, not about the future but about the past, not about what he proposes to do but about what President Eisenhower has not done . . . He bounced right out of the senate into thin air, and has had to keep talking ever since."

Hero-worship played a vital part in getting President Eisenhower elected four years ago, despite the nationwide Democrat resurgence. And the majority of voters who put "Ike" in office are NOT going to flock to Kennedy's cause on the strength of carping criticism of their hero To attract the votes he needs. Kennedy is going to have to convince the voters that he can do BETTER — and WHY, rather than simply pointing out what he regards as Eisenhower failures.

Kennedy has enjoyed all the political success money could buy. But he's going to find that the purchase price of the Presidency runs considerably higher than that of a nomination to that office. In fact, the Kennedy millions can never do the trick unless abetted by political acumen that only experience — not cash — provides.

The chips are now going on the table in the 1960 presidential campaign. Voters are going to be listening more and more critically to the candidates' exhortations as they get down to the bedrock decision of whom they are going to cast their ballots for. Talk of the "new frontier" is going to have to provide a clear glimpse of what lies beyond the river, or the majority of voters are going to settle for the known territory they can expect of a continued Republican administration.

Consequently, we're happy to have a man of Mr. Reston's analytical intellect and opposite political preferences share our present suspicion that Senator Kennedy's new frontier might rather prove, in truth, to be only an untried wilderness.

Training school boys cite delinquency's causes

A recent issue of the Iowa Falls Citizen reprinted some highly thought-provoking comments cribbed from the monthly publication of the state training school for boys at Eldora.

Several inmates of the institution were asked, "What, in your opinion, is the chief cause of delinquency?"

The answers printed impressed us from several standpoints. They were clearly honest. They were intelligent. And, unless the crux of the original replies was rephrased by some adult before publication, the comments reflected a distinctly uncommon ability of self-expression.

Your writer has judged enough essays written by Belmond High school students (in most cases, by juniors) to guess with some authority that a majority of our students in 9th through 12th grades would have difficulty in expressing themselves with equal adeptness.

Read below what 10 boys at the training school had to say on delinquency:

Forrest Perkins: "It is usually the teenagers' fault. They have minds of their own and can stay out of trouble."

Carl Purscell: "All teen-agers like excitement, but delinquent teen-agers want theirs in illegitimate ways."

Marion McConahay. "Broken homes are the main cause, since they lead to disrespect toward parents and lack of family togetherness."

Terry Painton: "Home environment and the wrong kind of associates contribute to delinquency. In a gang what one doesn't think of the others will."

Jeffery Opel: "I'd say there's not enough use of the old woodshed."

John Scott: "I think some people misunderstand their importance as parents. Lacking the necessary interest, they neglect their teen-agers, expecting others to correct them."

Richard Jeffery: "In many homes today there is no parental discipline and no close supervision."

Ron Kiner: "There are not enough appropriate facilities to take up a teen-ager's time."

George Eckard: "Delinquent teen-agers enjoy trying to out-smart the law by doing wrong things without being caught."

William Newton: "It seems to me there is a yearning for the wrong kind of excitement with the wrong kind of guys."

Clipped Comment

From the Typewriters of Other Editors

Independent voter no asset to U. S.

We acknowledge that everyone has the privilege, in this country, of voting exactly as they wish.

But we do find ourselves completely out of sympathy with the folks who made their brags about being independent, who claim no interest in either the Republicans or the Democrats, and who maintain, with a great deal of pride, that they "always vote for the man, not the party."

In the first place, the conduct of our political system has depended almost since the establishment of the country on a strong, two-party system. And in spite of obvious troubles now and then, our system has demonstrated that it is the best yet devised.

IN ORDER TO MAINTAIN A two-party system, the two parties naturally need support. The only way they can have support is to have workers and contributors, and the only way they can be strong, effective parties is to have the party members support the party candidates, whenever, in any conscience at all, they can do so.

We have often wondered how the Independents explain their part in the primary elections. If they do not believe in being party members, how can they justify voting in a party primary? And if, being completely consistent, some do not vote in a primary, then how can they feel they have any particular right to criticize the men nominated?

IF THE RANKS OF THE INDEPENDENTS continue to grow, it appears to us that the two political parties will become correspondingly less dedicated to real causes for they will both be required to step up their campaigns to woo the Independents. This is usually done, it seems, by appeals to special groups and has already done much to make both parties appear to be fighting on the same side in many cases.

A recent Gallup poll reported [illegible] week that "the nation's Inde[illegible] voters — who have swung back and forth between Kennedy and Nixon during the last year — are supporting Nixon in the most recent poll. Since these voters tend to base their preference more on the man than they do on a party, Senator Kennedy may be able to reverse this trend."

WHILE WE KNOW THAT "THE man" will always be a highly important element in any one's choice, still it seems that ideals, aims, purposes and platforms should carry more weight than personalities, particularly in a government that intends to be run by laws instead of men.

This tendancy of the Independents to concentrate on man instead of party, and at the same time to swing, or be swung, back and forth from one to another, certainly adds nothing to the stability of our system, and does put too much power in the hands of a small group of people without any particular convictions. — **Sheldon Mail**

"Network trouble"

Television was a wonderful invention, and is a mighty medium for broadcasting pictures of interesting events, but some place along the line the TV stations are falling apart. Or maybe the broadcasting stations are not sending out a good signal. One or the other must be at fault, for we are getting so weary of seeing the sign "Network Trouble" on the TV screen.

For a time we thought our set was growing weary and needed replacing, but then the "Network Trouble" sign came with increasing frequency. Right now we wouldn't gamble one red cent on whether or not any given program would be good.

WE TRIED TO WATCH ONE OF those "rebroadcasts" that fill the summer TV time. All we saw was a bunch of crooked lines and then the sign "Network Trouble." We tried to watch some of the Olympic events, only to see "Network Trouble." It's getting so "Network Trouble" is the title of most of the shows on TV.

And we wonder how long the networks can keep their sponsors quiet when "Network Trouble" obscures the pictures and the commercials.

Oh well, we can always work on the lawn, or enjoy a good book. — **Huboldt Republican**

Subsidy won't do it

The stark truth in our farm situation is that only the most efficient farmers are going to survive. We hate to see it as much as you, but big labor has driven up the cost of farm machines and supplies so that the pinch has squeezed out the smaller farmer.

Farmers aren't the only ones to have felt the economic pinch but their condition has had a greater effect on more people.

IT'S ONLY A SMALL NUMBER of persons affected, but at one time there were 10 newspapers in Hancock county. Today there are four. The 10 weekly papers were the Britt News, Britt Tribune, Garner Signal, Garner Democrat, Klemme Times, Goodell Globe, Kanawha Reporter, Corwith Hustler, Crystal Lake Mirror and Woden Watchman.

Six of these papers suspended publication over the past 60 years because of lack of sale "demand" and "parity" income to meet their publication costs, leaving less than a living wage for the publisher.

THE LARGER, MORE EFFICIENT papers have survived but the cost squeeze is cutting their margins slowly year by year. The same is true in the rest of the local business picture, which has seen fewer retail sales licenses reporting over the past several years. Since last year, the total retail reports issued from the county has dropped from 1,675 to 1,583 during the four quarters.

So we all have a stake in the farm economy of Iowa. Inflation has not kept pace in farm prices while it has brought on the cost-price squeeze. — **Britt News Tribune**

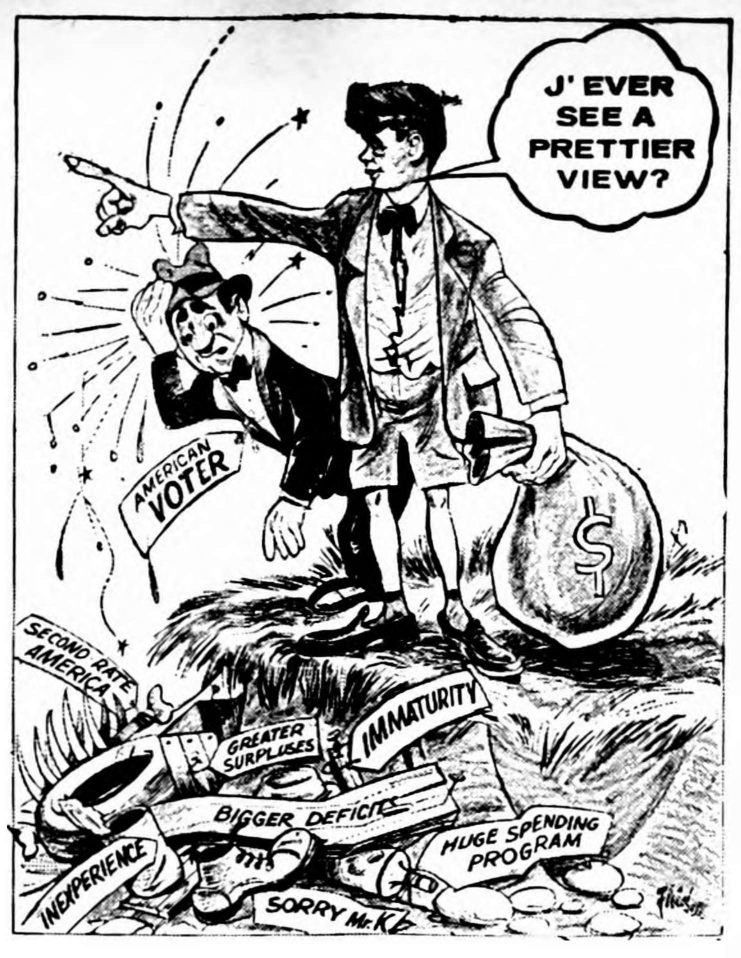

THE NEW FRONTIER

SCANNING THE HORIZON

WITH YE ED

OLD FRIEND HEARD FROM—

We were delighted to receive recently from John Jansson, who was our vacation relief man a couple of summers ago, a letter and a check for renewal of his subscription to The Independent. Although John was in Belmond only a month, he has remained a faithful reader of this newspaper — which has perplexed us and pleased us about in equal degree.

Folks along Main street who still remember John will be interested to know that he was married last month; that he is now employed by the Chicago Tribune; and that he has issued an invitation for any Belmond friends happening in the Windy City to contact him at "The World's Greatest Newspaper."

We always like to hear from John. He keeps us humble. He never lets us forget that perfection is an impossibly elusive goal and always offers a few frank comments as to how we might — in his opinion — improve the paper.

It's tough, trying to live up to John's expectations of us. But he helps us keep on our toes; and we like that. And subscriptionwise, four bucks and a quarter is four bucks and a quarter.

SIGN THE DURNED THINGS!—

We've received a couple of anonymous letters lately and are thereby inspired to comment. We just plain don't like anonymous letters. So far as we're concerned, anyone with convictions strong enough to prompt writing to the editor should be willing to sign his name to his opinions.

One of the letters concerned janitors' salaries at the local schools. A simple explanation for the existing rates of pay could have been obtained by the writer of the letter had he (or she) had an honest wish to know. We had no trouble obtaining information that made it quickly evident that the unknown correspondent's gripe had no foundation in fact.

The other missive was a pro-Democrat proclamation, taking a pot shot at a recent Independent editorial. We grant our Democratic friends the same right to disagree with us as we claim to disagree with them. That's part of the game of politics. But when an editorial appears in The Independent, no one has to guess whose opinion it reflects.

Anyone is welcome at any time to offer rebuttal to those editorial opinions. And if they want their arguments in type, we'll happily oblige. But writers by the name of "John Doe" and "An irritated taxpayer" will get no space in this newspaper unless they take off the whiskers and dark glasses and let themselves be known.

TOO HIGH A PRICE?—

Ardent sports fans who followed closely the 17th Olympiad, now reaching its final stages in Rome, viewed with mixed pride and dismay the performances by athletes representing this nation There was ample justification for both emotions.

Although the white-skinned American swimmers did themselves proud and a handful of white specialists in track and field — particularly in the field events, such as Oerter in the discus, Nieder in the shot put and Bragg in the pole vault — lived fully up to expectations, most sports fans would say "amen" to the comment made by Avery Brundage, president of the International Olympic committee.

Said Mr. Brundage, "We are out-classed in half the events on the Olympic program. If it were not for our great Negro athletes we'd be second class now. Life in the United States is too soft."

The discussion now raging over U. S. disappointments prompts the question, "How much obligation does the endowment of unusual physical skills attach to their possessors?"

Does a gifted athlete bear the same responsibility as a genius in, say, artistic or scientific fields to make maximum use of his natural endowment?

It seems patently clear that the Russian athletes feel, or are made to feel, that the prestige of their nation rides heavily upon their shoulders when they represent the hammer and sickle in sports competition.

The state of the world today perhaps places false values on such show cases of national superiority as the Olympics. Still and all, any who falter in ANY type of performance due to poor deportment owe an apology to their admirers.

That is equally true whether the level of competition be the 17th Olympiad — or only a high school football game in Middleburg USA.

WOW! WHAT A GAME!

Any mention of high school football in these parts this week is bound to start conversation flowing in regard to the fantastic victory of the BHS Broncos over Clarion last Friday night — a nice example, we might say, of producing phenomenally when the chips are down.

It was brought to our attention, incidentally, that the losers held possession of the ball less than five out of the 24 minutes that comprised the last half.

We were inclined to question the accuracy of the statement, but reference to our game notes quite clearly substantiated it.

Although the ratio of plays didn't exactly match the time in possession of the ball (the Broncos were taking their time during long downfield drives when matters were going their way), our statistics showed Belmond had the ball for 38 plays to only 15 for Clarion!

From our EARLY FILES

AS REPORTED IN:
The Independent
The Herald-Press
And The
Iowa Valley Press

TEN YEARS AGO—

Tomson's Grocery at 607 Fifth street NE changed hands this week when Bob Tomson sold the establishment to Bernold Kinseth.

—1950—

Fred Gordon won the Boone Valley Golf tournament at Clarmond Country club Sunday with a 27-hole total of 108. Pat Gallagher, who finished with a 112, won runner-up honors in a play-off with Bob Rost of Hampton, the defending champion.

—1950—

Don Nielsen of the Rowat-Murray engineering staff received orders from the U. S. Army to report for physical examination at Des Moines yesterday, preparatory to receiving an active duty assignment.

—1950—

Coach Don Merritt, in his first year of guiding the BHS football fortunes, says he will start the following players Friday against Dows: Odean Severseike and Marlyn Watermiller, ends; Bill Trees and Vernon Meyer, tackles; Dick Simpson and Bob Erdman, guards; Howard Wagner, center; Dave Helland, quarterback; Jack Riggs and Dick Elliott, halfbacks; Clelan Redmond, fullback.

—1950—

Mr. and Mrs. Claude Thayer were honored on Wednesday of last week on the occasion of their 30th wedding anniversary.

—1950—

Pvt. Robert L. Smith, son of Mr. and Mrs. H. L. Smith, recently reported to Lackland AFB, San Antonio, Tex., to undergo basic training in the Air Force.

TWENTY YEARS AGO—

Supt. Ted Johnson announces that arrangements have again been made to serve hot lunch in the library basement because of lack of space in the schoolhouse.

—1940—

Belmond High's Bronco gridders will open their season at Clarion tomorrow with the following starting line-up: George Hogenson, center; Glen Bier and Jack Jacobson, guards; Cleo Wilson and Kenneth Rise of Bob Bachman, tackles; Harold Nielsen and Eldon Loats, ends; Merle Bonte, quarterback; Norris Wilson, fullback; Bob Townsan and Bob Brady or Dale Whipple, halfbacks.

—1940—

Officers of the newly-formed Women's Society of Christian Service of the Methodist church were elected last Thursday as follows: Mrs. R. E. Courson, president; Mrs. A. C. Lieuwen, vice president; Cornelia Burrows, recording secretary; Mrs. Clair Bonte, corresponding secretary; Mrs. H. L. Gowdy, treasurer.

—1940—

Belmond chapter of the Red Cross has now received yarn from national headquarters to be used for making garments in connection with the War Relief production unit here.

—1940—

Henry Johnson of the CCC camp at Clarion spent Sunday at the Bill Johnson home.

—1940—

Bud Trafford left Saturday for Des Moines, where he will attend Drake university.

THIRTY YEARS AGO—

The Community of Dows was shocked Saturday when Vernon Severe, 15-year-old son of Mr. and Mrs. Lu Severe, drowned while fishing on the Iowa river.

—1930—

Eimbrink post of the American Legion elected officers Monday night as follows: Bob Nelson, commander; LuVerne Smith, adjutant; H. T. Bailey, finance officer; C. O. Fitts, service officer; C. C. Griesy, chaplain; Adolf Rierson, sergeant-at-arms; Frank Miller, mess sergeant.

—1930—

Dr. H. L. Gowdy, who suffered a heart attack a week ago, is reported much worse as this is written Wednesday noon.

—1930—

I. H. Benson, Pink Trees and Charles Thiltgen left Wednesday morning for a fishing trip in Minnesota.

—1930—

The Belmond factory owned by the American Beet Sugar company will start slicing beets on the morning of Sept. 26. It is estimated that the factory will slice about 11,000 tons and require 90 to 95 days to complete the campaign.

—1930—

Miss Gail Thompson, only daughter of Mr. and Mrs. George Thompson, was united in marriage to Verdell Hanson, son of Mr. and Mrs. M. H. Hanson, Sunday noon at the home of the bride.

—1930—

Tuesday evening Adolph Wenzel and C. G. Zitkowski played out a tie of miniature golf at Shady Nook course; Zitkowski won by one stroke, 49 to 50.

FORTY YEARS AGO—

Belmond's fine new fire truck arrived Saturday and with its bright red paint and glittering brass work is a thing of beauty. It carries a 60-gallon chemical tank with a 36-foot ladder and 700 feet of hose.

—1920—

Mrs. Clara Segner of Clarion and Mr. Claud Thayer of Belmond were united in marriage Monday at the Congregational parsonage in a double ceremony that also saw Miss Amy Thayer and Mr. Herman Wenzell speak their nuptial vows.

—1920—

School opened Monday of last week with 123 students enrolled in high school and 332 in the grades. Because the enrollment is so large in the 1st and 4th grades, more teachers must be secured.

—1920—

A. F. Lutzen of Clarion has sold a light plant to the congregation of the German church east of town.

—1920—

The Shaffer Oil Refining Co. has changed agents from Jim Dorenkamp to Harry Nihoof.

—1920—

Miss Loretta McGuire has accepted a teaching position at the town of Galva and began teaching there last week.

—1920—

Pearl and Oscar Nelson are now driving the Standard Oil trucks from the Belmond station.

—1920—

Donald Pech suffered a broken arm while playing ball last Monday evening.

FIFTY YEARS AGO—

Word has been received from Mr. and Mrs. J. D. Baker that their son Glenn is ill with pneumonia. He is cashier of a bank at Rolette, N. D.

—1910—

The Epworth League will give a Cobweb Social at the M. E. church Friday.

—1910—

Every fourth article free until Tuesday, Sept. 20 at the little 5 & 10 cent store next to McCurin's.

—1910—

Miss Anna McGregor left Monday for Parker college at Winnebago.

—1910—

Supt. P. J. Scarbro announces that Nora and Edith Eliason of Kanawha have entered high school, the former as a freshman and Miss Edith as a junior.

—1910—

Maine has gone Democratic. The people have had enough of stand pat Republicanism and if they can't get anything better, will elect Democrat candidates.

Know your businessmen—

Sports-minded Pearsons run Bowl-Mor Lanes

Give a couple of people who are sports addicts from 'way back a line of business that permits them to indulge that addiction to the fullest and you have an example of A-1 compatibility.

That pretty much sums up the relationship between Gene and Dorothy Pearson and their bowling establishment, the Bowl-Mor Lanes. This weekend they're holding the grand opening of the Bowl-Mor, as enlarged this summer from six to eight alleys and featuring AMF automatic pin-spotters.

They say that the enthusiasm of bowling enthusiasts from Belmond and surrounding communities has reached a new high with the opening of league play for the 1960-61 season, justifying their fondest hopes — and making them feel just a little relieved, in view of the heavy investment their expansion program involved.

Gene and "Dort" say this investment, and the favorable outlook for it paying off, have killed — most certainly for the next five years or so, at least — any temptation to cultivate a wanderlust. It took some thinking before they sunk their stakes as deeply as they have, but they like Belmond and are happy to look forward to calling it "home" for some time to come.

Both the Pearsons have interesting sports backgrounds. Dorothy's first husband, Glenn "Chip" Sharp, who lost his life in a tragic accident back in the early 'thirties, was organizer and promoter of a Negro ball team famous in its day as Chip's All-Stars.

Dorothy helped with management of the team's business affairs for a couple of years after their marriage, until Chip went into partnership with famed Abe Saperstein in organization of the Harlem Globe Trotters.

Gene, a salesman in those days, was a good friend of Chip Sharp— so good that Dorothy used to dislike him cordially for monopolizing Chip's time whenever Gene called on him for "business" purposes.

As a semi-pro basketball player with a team that operated out of his home town of Swea City, Gene's path crossed with the Sharps' periodically some three decades ago when Gene made a good-sized handfull of appearances against the clowning, colored cagers Chip was managing.

Some time after her first husband's death, Dorothy found Gene considerably more tolerable than he'd seemed as a crony of Chip's. Their acquaintanceship blossomed into a romance — and next Nov. 6th they will celebrate their 25th wedding anniversary.

When they married, Dorothy had two small daughters. The eldest, Betty Ann, is now Mrs. Bart Boehmler of Sperryville, Va., where her husband is herdsman for a millionaire cattle-raiser's 150-head herd of purebred Holsteins. The younger daughter, Eula Mae, is now Mrs. Bart Marschall and is an Air Force wife stationed in Adana, Turkey, with her officer husband (he's a captain).

Gene and Dorothy have a son, Perry, who was an outstanding Hampton High school athlete and is presently an Airman 2/c stationed at Alexandria, La.

After the Pearsons' marriage, they spent a year running a dance hall and pool hall Dorothy owned at her home town of Fenton. In those depression years of the mid-'thirties, recreation enterprises enjoyed less than flourishing business, and Gene took a job as a Bankers Life insurance salesman to help make ends meet.

A year later he was transferred to Hampton, where in 1943 he departed from the insurance business and bought a small restaurant. After five years the Pearsons sold this eating place — only to buy another just a matter of weeks later, which was and still is known as Dreierdale Inn.

Their career as restaurateurs ended eight years later when they sold out and Gene returned to his early occupation of salesman for a wholesale concern. One of his customers was Henry Hokel.

One day Henry told Gene he had a bowling alley for sale and asked if he had any notion where he might locate a prospective buyer. Gene told him he just might know of such an individual. After he and Dorothy talked the matter over that evening, they bought the Bowl-Mor Lanes the next day.

Both of the Pearsons bowl a very respectable game, themselves. Gene last week had top game in one league and top series in two. Their willingness to help new bowlers get the knack of the game has helped to create a good many new enthusiasts for the sport in Belmond and vicinity.

This has played an important part in creating enough bowlers to make up 30 more teams than participated in league bowling just a year ago — and these new teams, in turn, have bolstered the Pearson's confidence that the Belmond territory would supply a first-class bowling establishment good patronage.

DOROTHY, GENE PEARSON ARE PROUD OF "NEW" BOWL-MOR

SPEED QUEEN
FAMED FOR DEPENDABILITY

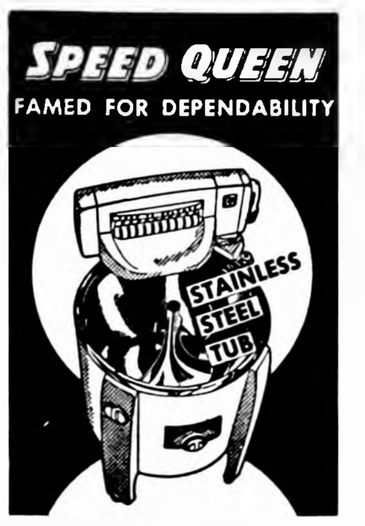

Belmond Hardware
Phone 590

Passenger Car
FLATS FIXED
In Our Shop
49¢

WHEEL BALANCING
$1
WEIGHTS FREE

OK AUTO FLOAT TIRES
Phone 990

Rubber Welders
B.F.Goodrich
Phone 990
Tractor—Passenger Car—Truck Tires
2 blocks North of Main Street in Belmond
on Hwy 69

Repairing, Recapping, Wheel Alignment and Balancing, New and Used Tires.
YOUR COMPLETE TIRE STORE WHERE YOUR DOLLAR BUYS MORE.

FOOTBALL CONTEST

Your Chance to Win $7.50

FOOTBALL FANS ARE INVITED TO TRY THEIR SKILL IN PICKING THE FINAL SCORE

IN THIS WEEK'S

BELMOND BRONCO
OSAGE GREEN DEVILS
FOOTBALL GAME

B. H. S. GRIDIRON
KICKOFF—8:00 P. M.

Friday Nite Sept. 16

Nothing To Buy. Just Send or Bring Your Entry To The INDEPENDENT OFFICE By 5:00 O'Clock Night of the Game. Only One Entry Per Person. Contest open to everyone except owners of firms on this page. In case of tie, winners will split prize of $7.50 Certificate Good in any firm whose name appears on this page.

SCORE EARLY

AND

Often

We're Bronco
Fans

Followwill Implement & Feed Co.

Hit That Line

HARD!

We Know You
Can Do It!

RUSS PORTER
STANDARD OIL PRODUCTS

Keep Going Broncos

and You'll
Be Winners.
Here's For A
Good Season!

Helland & Long
IHC Sales and Service

RAH!
RAH!
RAH!

We're Behind The
BRONCOS
All The Way!

JOE'S SKELLY SERVICE

We're Backing
You—Win, Lose
or Draw.

More Power To You

IOWA ELECTRIC LIGHT AND POWER CO.

"Serving This Community Since 1915"

TOUCHDOWN!

Get Those Yards
For Touchdowns.

We're For You All The Way!

SPAHN & ROSE
LUMBER COMPANY

HOLD THAT LINE!

Show 'Em You're
The Best Team
On The Field.

Meints Produce
—WELP'S FEEDS—

You've Got What It Takes

. . . TO WIN

Let's Prove It To
Them . . . Broncos

Hensel Bros. Produce
Belmond—Alexander

This Is Your Year
To Win
'Em
All

Let's Really Go!

Farmers Grain Co.

TOUCHDOWN!

That's Our Broncos!

MELLO-MAID
ICE CREAM SHOP

Give It Back To Them Just
A Little Bit Harder
Than They Do. You'll

Be A Winner

North Central Grain Co.

Out Throw 'Em,
Out Charge 'Em
Out Kick 'Em!
Show Us All.

Green Elevator Co.
GOODELL

Fight Team, Fight!

TO WIN

Play Hard, You'll
Be A Winner!

State Savings Bank
Goodell

Don't Miss

THE
Bemond-Osage
Game
Tomorrow Night

"The Broncos Are
Our Favorite
Team."

The KICK OFF!

Model DRY CLEANERS
PHONE 318
FREE PICK UP & DELIVERY

Make Those
Tackles —
Keep Up
The Spirit.

We're Bronco
Fans!

BELMOND VETERINARY CLINIC

DR. R. E. MISNER DR. LESLIE G. CLASSICK

GO! GO! GO!

All The Way For
Those Touchdowns,

and
GO! GO! GO!
To Us With Your Car
For a Pre-Winter
Check-up!

George's Auto Electric

Fight Broncos, Fight

●

We're With
You All
The Way!

●

FIRST STATE BANK

"MEMBER
FEDERAL
RESERVE
SYSTEM"

We Are Real Pleased

With The Remodeling

AND THE

New Equipment

AT THE

Bowl-Mor Lanes

Our Congratulations

TO GENE AND DOROTHY PEARSON

ON MAKING THIS

Recreation Center

As Fine A Place To Bowl As
You Will Find Anywhere.

We'll Be There For Their

OPEN HOUSE

Sunday, Sept. 18th

Iowa Electric Light & Power Co.

NEW BELMOND

Film Highlights

—from—

COMING ATTRACTIONS

The Man-of-the-Z is back again Thursday through Saturday — the gent whose zigzag initial in the flesh of defeated foes leaves them a stern reminder that the way of wrong-doers is ultimately hard. Today's kids may think they discovered Zorro; but actually, the novel that inspired "The Sign of Zorro" were written by Johnston McCulley three generations ago. He still thrills youngsters (young and old) though; and, like the Northwest Mounties, still gets his man.

Princess Grace (Grace Kelly, that is) and William Holden have the lead roles in the re-run showing of "The Bridges at Toko-ri," which occupies the New Belmond screen Sunday through Wednesday.

If you missed this James Michener classic the first time, you won't want to miss it now. If you did see it, you know it will bear seeing again.

This is a story of the Navy carrier-based jet pilots during the Korean disturbance — and the helicopter rescue teams who fished them out of icy seas or from behind enemy lines when they'd been downed.

● Legal Notice

IN THE DISTRICT COURT OF IOWA

IN AND FOR WRIGHT COUNTY

In Probate No. 5728

In the Matter of the Estate of
EARL J JENISON,
Deceased.
Trust for the use and benefit of
George Jenison, Leland J. Jenison,
Arnold Jenison, Ardith Pauley,
Robert Jenison and Elna Jenison.

NOTICE OF TRUSTEE'S SALE

NOTICE IS HEREBY GIVEN that by virtue of the terms and provisions of the last will and testament of Earl J. Jenison, Deceased, and an order of the District Court of Iowa in and for Wright County construing said will and authorizing Trustee to sell real estate at public auction, entered in the above entitled proceeding on August 20, 1960, wherein L. B. Cox, as Trustee under the will of Earl J. Jenison, Deceased, for the use and benefit of George Jenison, Leland J. Jenison, Arnold Jenison, Ardith Pauley, Robert Jenison, and Elna Jenison, is authorized to sell the real estate hereinafter described at public auction to the highest and best bidder for cash,

I, L. B. Cox, Trustee under the will of Earl J. Jenison, Deceased, for the use and benefit of George Jenison, Leland J. Jenison, Arnold Jenison, Ardith Pauley, Robert Jenison, and Elna Jenison will sell the following described real property, to-wit:

> East Half (E½) of the Northwest Quarter (NW¼) and the Southwest Quarter (SW¼) of the Northeast Quarter (NE¼) of Section eighteen (18) in Township Ninety-three (93) North, Range Twenty-three (23) West of the Fifth P. M., Wright County, Iowa,

at public auction to the highest and best bidder for cash on the 1st day of October, 1960 at the hour of 1:30 o'clock in the afternoon of said day at the farm home located upon the premises above described, located approximately one mile north of the City of Belmond, Iowa, when and where due attendance will be given by the undersigned.

TERMS OF SALE. Fifteen (15%) per cent of the purchase price at the date of sale, the balance to be paid in cash on March 1, 1961, upon delivery of a good and sufficient Trustee's Deed describing and conveying the premises to the purchaser, together with an abstract of title showing merchantable title with power of sale in the Trustee.

Dated this 29th day of August 1960.

L. B. Cox
Trustee under the will of Earl J. Jenison, Dec'd

5012

THERE'S NEWS IN THE ADS THERE'S NEWS IN THE ADS THERE'S NEWS IN THE ADS

None Finer

IS THE WORD FOR
THE NEW

Bowl-Mor Lanes

Now Open For All To Enjoy

- 8 Alleys
- Automatic Pinsetters
- Remodeled Interior
- Enlarged & Roomier Bldg.

The Responsibility for Remodeling

And

New Construction

Was In Charge of This Firm

For Any General Building
and Masonry—or Moving
Call Us For An Estimate

A. R. Dorr Sons

PHONE 529

Congratulations

To Gene & Dorothy Pearson

ON THE NEW LOOK

at the

BOWL-MOR LANES

The New Addition Was Covered By

Mishler Roofing & Siding

PHONE 600—CLARION

FLAT DECK ROOFING
is our specialty. Before you roof or re-roof we'll be glad to give you a FREE ESTIMATE. Our work is GUARANTEED.

Best Wishes

To Gene and Dorothy Pearson

ON THEIR

New Bowl-Mor Lanes

You Won't Find a Finer
Bowling Center Anywhere

All Material For The New
Construction Was Furnished by

Fullerton's

Phone 469 — Belmond

Everyone Invited . . .

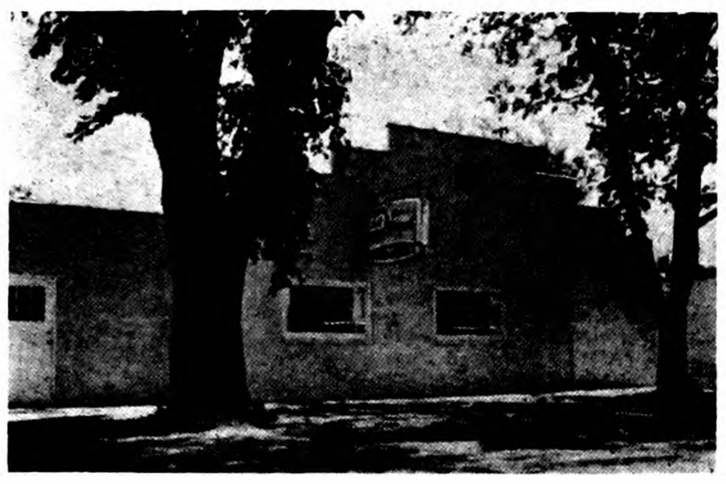

BOWL-MOR LANES

OPEN HOUSE

SUNDAY, SEPTEMBER 18TH

FROM 1:30 P. M. UNTIL CLOSING

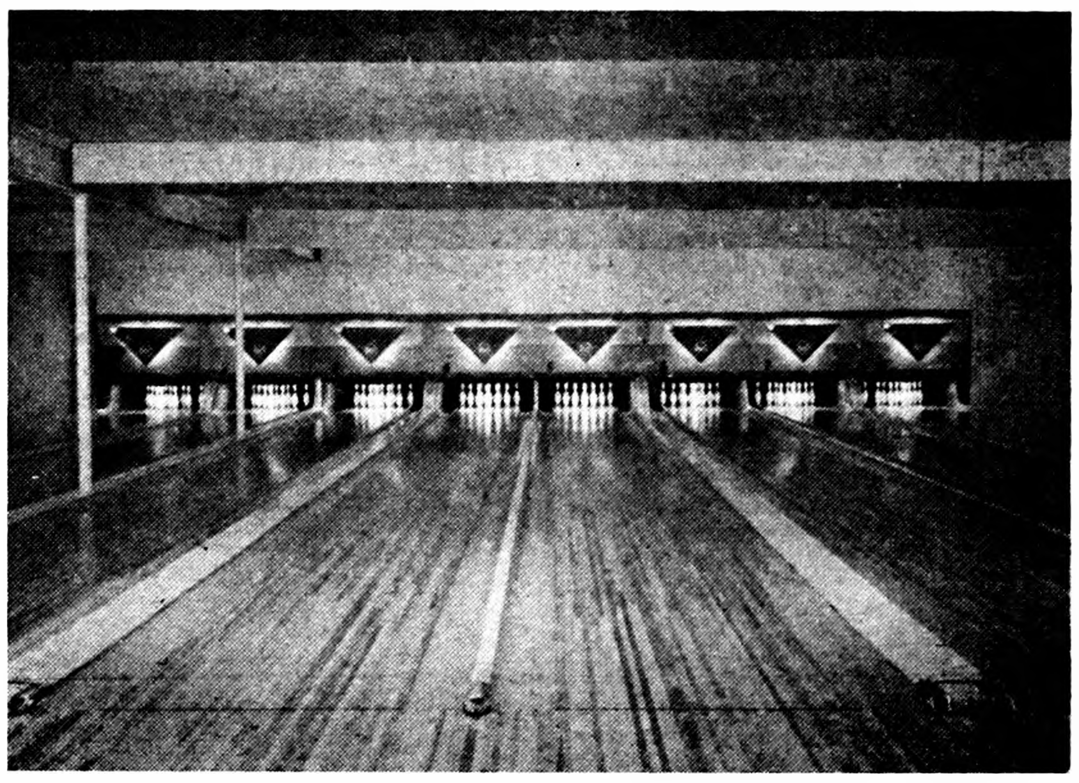

For The Formal Opening of Our New Alleys and Automatic AMF Pinsetters as Mayor L. T. Trafford Cuts the Ribbon at 1:30 P. M.

Fun.. Prizes.. Exhibtion Bowling

Register For These Door Prizes

NO PURCHASE NECESSARY

- Bowling Ball
- Bowling Ball Bag
- Bowling Shoes

BOWLING EXHIBITIONS

. . . at 1:30 We Will Have a Head-to-Head 3-Game Match Between — Mr. Leo Mann, who is a professional bowler from St. Paul, Minn., match game champion — has been drafted by the Los Angeles pro team for the new pro league. His composite average is 209 in 3 leagues. His high average is 217 in the St. Paul Classic League and he has bowled a 784 series on TV—His opponent will be selected by the Belmond Bowling association just prior to Sunday.

. . . at 3:30 We will have an exhibition doubles match comprised of 3 local bowlers and Leo Mann. Local bowlers to be chosen by Belmond Bowling association.

. . . at 7:00 King of the Hill Bowling — with local bowlers participating for Cash Prizes.

NO OTHER BOWLING WILL BE ALLOWED DURING THESE EVENTS. THEY ARE STRICTLY FOR THE ENTERTAINMENT OF OUR BOWLING ENTHUSIASTS AND FRIENDS.

ANYONE INTERESTED, AT ANY TIME, WHO WOULD LIKE TO WATCH THE OPERATION OF THE AUTOMATIC PINSETTING MACHINES ARE WELCOME TO DO SO.

YOUR AD IN INDEPENDENT AND BUYERS GUIDE
4c CASH—5c CHARGE PER WORD
Minimum Charge 50c
Minimum Charge on Keyed Ads 60c
Display Classifieds $2 col. inch
Cards of Thanks
3c a word with a minimum charge of $1.00
Re-run of classified ad in consecutive issue each insertion ½ the original price.
Deadline on Classifieds Wednesday, 9:30 a. m.
DIAL 331

For Sale or Trade

FOR SALE — 250 934-A Hi-Line yearling hens. Laying good. Phone 8203. Terrell Baker g50t1

What's Your Future?

?

FIND OUT ON

MONDAY, Sept. 19th

AT THE

LEGION HALL

Forest City, Iowa

7:30 p. m.

● 1st Session

DALE CARNEGIE SALES COURSE

Be our guest this first session and learn how to . . .

- ● Increase Sales
- ● Make More Money
- ● Analyze our Sales Failures and Successes

FOR SALE — White enamel coal-wood-trash kitchen heater. Good condition. Meservey 358-4161. g50t1*

FOR SALE — Blonde console radio-phone 3-speed. Wavel Schaefer. Goodell, Ia. Phone 5-8252. g50t3

FOR SALE — 1950 Chevrolet one-ton truck. Inquire Butz Hatchery, Meservey. g50t2*

PAY NOTHING DOWN on 12 - 14 16 week old White Leghorn pullets. You pay as they lay. Cash in on profitable egg prices during next 12 months. Order these fine Welp Started Pullets from your Welp Chick Dealer or call Welp's Hatchery collect, 4511, Bancroft, Ia. g50t3

FOR SALE — Davenport and chair; chartreuse mixture. LeRoy Christie. Phone 8273. g50t1

FOR SALE — 1952 four door Ford V-8 custom line. Mike Kurtz. Phone 8081 g50t2

FOR SALE — Cornet. Phone Belmond 8501. g50t2*

FOR SALE—11 storms and screens 24"x24". Also one 2-burner Junger heater. Phone 358-2891 g50t1*

FOR SALE — 1955 Montclair Mercury 4-door with power steering and power brakes, automatic transmission, radio and heater. Belmond Motors, Inc. g50t1

FOR SALE — 1951 ¾-ton heavy duty Ford truck V-8 engine, combination box in excellent shape. Belmond Motors, Inc. g50t1

FOR SALE — Suffolk bucks — some purebred. Schomberg Bros. Alexander phone 44154 g50t1*

FOR SALE — 1954 Nash Statesman 4-door sedan, radio, heater, new rings, good tires. Coast to Coast Store. g50t1

FOR SALE — 250 Welp 901 pullets. Dale Lage. Meservey g50t1*

FOR SALE — Varcon permanent anti-freeze in your own container $1.69 per gal. at Gambles in Belmond. g50t3

FOR SALE — Duraflo Motor Oil (10-20-30 grades) 20c per qt. in your own container at Gambles in Belmond. g50t3

FOR SALE—'52 Studebaker Champion coupe, 5-passenger, overdrive. Extra good. Tel. 6221. Koeppel. g50t1

FOR SALE — Two girls' car coats; black size 14, blue, size 16. Minneapolis Woolen samples. 25% off. Mrs. Margaret Ayers, Goodell, 5-8871. g50t1

CONTACT ME for HOT deal on Kirby vacuum cleaner. Trade-ins accepted; easy payments. M. B. Dannewitz, phone 484. g50t4

FOR SALE — Walnut veneer bed, chest, vanity, bench. Occasional chair, platform rocker, and chest of drawers. Mrs. C. L. Carstens. g50t1*

FOR SALE — Used refrigerator. Phone 6621. Jack Williams. g47tf

More Classifieds on Page 7

ATTRACTIVE POSITION

For intelligent person 25-50. Must have good personality and appearance.

Guaranteed income with opportunity for advancement.

Write: Burdett O. Briner, Beeds Lake, Hampton, Iowa

THE ONLY HOUSE PAINT with FUME-RESISTANT PIGMENTS and VITOLIZED OIL®

Sun-Proof House Paint
PITTSBURGH
P
TITANIC OUTSIDE WHITE
FOR WHITE WORK ONLY

SUN-PROOF®

Sold At

Kessler's Pharmacy

Dale Phone 447 Dick Bloemke, Pharmacist

This Is Your TUESDAY Cash Gift Day Number

TUESDAY SEPT 20 1960

No 2932

2:00 P. M.–8 $25 Prizes

3:00 P. M.–4 $50 Prizes

Be in any one of these stores between 2:00 and 2:05 p. m. or 3:00 and 3:05 p. m.

NO REGISTRATION — Just bring Complete Copy of Independent or Buyers Guide — BUT NOT BOTH!

NOTHING TO BUY — Should your number match one of the numbers on display you will win the prize. You will be ineligible if you have more than ONE COPY. Only one number is allowed in your possession!

YOU MUST BE 18 years of age or older to win!

KESSLER'S
P & G GROCERY
FIRST STATE BANK
SWEDE'S TAVERN
HELLAND & LONG IMPL.
BERNS CONOCO SERV.
NOLAN DRUG

MELLO-MAID
HILDMAN'S VARIETY
INDEPENDENT
THOMPSEN & KELEHER
KENNEDY FURNITURE
WADDINGTON'S

ANTHONY'S
TOMAHAWK HYBRID CORN CO.
HATTEL'S SUPER VALU
IEL & POWER CO
JOHNSTON FURNITURE
SMOKE SHOP
TOWN HOUSE CAFE

Business & Professional men and women and their families are not eligible to win. If duplicate number should be drawn due to error in numbering, prize will be divided.

You're Invited To Our . . .

OPEN HOUSE SALE

HATTEL'S SUPER VALU®

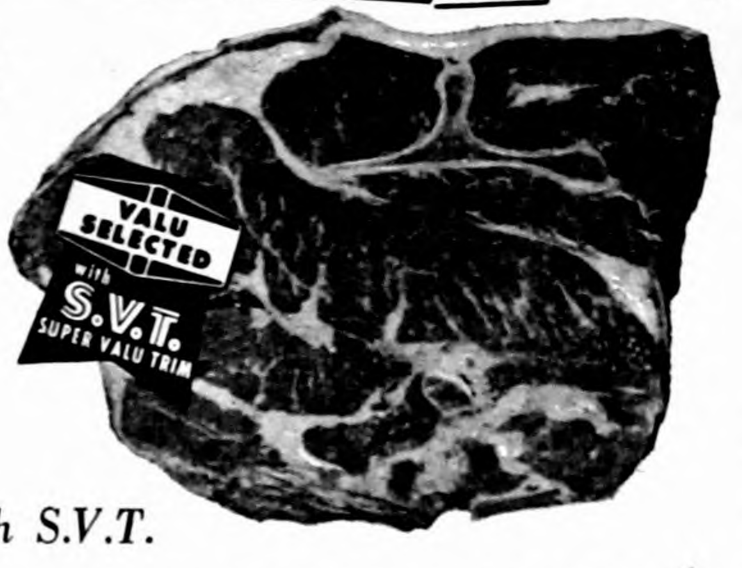

Branded "Valu Selected" with S.V.T.

ARMOUR'S STAR

CHUCK ROAST 39¢ lb.

7-Bone Roast, lb. 45¢	Round Bone Roast, lb. 59¢

ELSHEIMER'S RING
Bologna ring **49¢**

DECKER'S IOWANA CANNED
Picnics 3 lb. tin **$1.99**

Delicious Tokay
GRAPES 2 LBS 25¢

JUMBO STALK—PASCAL
CELERY . . . . 19¢

U. S. NO. 1 JONATHAN
APPLES . . . . . . 4 LBS 59¢

U. S. NO. 1 RED
POTATOES 10 LBS 49¢

Good Value
Bacon . . . . lb. **49¢**

Flav-O-Rite
Cheese Spread . . 2 lb. carton **59¢**

READY TO BAKE
Stokely's
SERVES 3 or 4
CHERRY PIE
Special!

Peanut Butter

Stokely Frozen Apple, Cherry, Peach
Fruit Pies 20 oz. pkg. **29¢**

New Family Size "Pour & Store" Frozen
Vegetables . . Peas, Peas & Carrots, French Fries 1½ lb. poly bag **39¢**

Frozen Chun King Chicken
Chow Mein SAVE 20¢ 16 oz. pkg. **39¢**

Fancy Grade A Bulk
Mixed Vegetable, 1½-lb. pkg. . **45¢**

Fancy "A" Grade Bulk
CORN, 1½-lb. pkg. . . . . **49¢**

Fancy "A" Grade Bulk
Strawberries, 1½-lb. pkg. **69¢**

Swansdown Assorted Flavors
Cake Mix 19 oz. pkg. **29¢**

Flav-o-Rite Brown or Powdered
SUGAR 3 lb. bag **39¢**

Libby's NEW PACK **Tomato Juice** 46 oz. can **29¢**	*Hunt's* NEW PACK **Fruit Cocktail** 15 oz. cans **5 for $1**	*Baker's Caramel or* **Chocolate Chips** 6 oz. pkgs. **5 for $1**

Green Giant Peas 2 17-OZ. CANS **39¢**

Waldorf-Assorted Colors
Toilet Tissue . . 12 rolls **$1**

Dinty Moore—24-oz. Cans
Beef Stew 2 FOR **89¢**

Flav-o-Rite Peanut
BUTTER 3-LB. JAR **99¢**

ALL BRANDS
COFFEE 2 lb. tin **$1.19**

Wilderness CHERRY APPLE RAISIN PEACH
PIE FILLINGS 20-OZ. CANS 3 FOR **79¢**

FLAV-O-RITE
White Bread 6 16-oz. loaves **$1**

Halves or Sliced
PEACHES 29-OZ. CANS 3 for **79¢**

Ass't'd Flavors
JELL-O 8 FOR **69¢**

LIBBY'S NEW PACK
TOMATO JUICE 46-OZ. CAN **29¢**

Log Cabin
SYRUP 24-oz. Bottle **49¢**

BONUS
Worth 50c on Purchase of 2 Pair
Sue Val Everyday Nylons
Reg. $1.39 2 pair for 89¢ With Coupon
Offer Expires Sept. 17, 1960
DAYS

Hunt's Fruit—15-oz.
COCKTAIL 5 FOR **$1**

Minute Rice 13-7/8 oz. box **39¢**

JELL-O
Puddings 10 FOR **95¢**

Belmond Independent

VOL. 41 NO. 51 | OFFICIAL CITY PAPER | WRIGHT COUNTY, IOWA—THURSDAY, SEPT. 22, 1960 | 9-19-85 | OFFICIAL COUNTY PAPER | 12 PAGES THIS ISSUE

MAIN STREET

BY PAT, DICK, DUANE

Foster Castleman, who since his marriage to the former Joyce Waddington has been claimed by numerous friends here as a Belmondite by adoption, was renewing old acquaintances here last week. He wound up the 1960 baseball season with Columbia (S. C.) of the American association, after playing earlier with Miami and San Diego.

As the season concluded, "Fos" had serious doubts that he would return to organized baseball next year. He's been a professional player for 11 years, and before leg injuries seriously handicapped him it appeared he might have a bright future in major league ball. Both knees went bad on him, though, and operations served only to improve their condition to an insufficient degree.

He says that this past season he also developed arm trouble from throwing in a manner that "favored" his legs. As a consequence, "Fos" sees little likelihood at this point that he'll endeavor another come-back in pro ball. He played for both the (N. Y.) Giants and Baltimore in the majors before leg trouble got him down.

George Jenison, who was attending a Masonic Grand Lodge meeting at Des Moines last Friday, reports he had the pleasure of seeing Vice President Richard Nixon at the capital city. As a good and true Republican, Postmaster Jenison of course refers to Mr. Nixon as "our next president." He says the "Veep" looked to be in good fighting trim and, in person, appears quite a bit younger than he does on television.

Belmond junior high football players of a couple of seasons back were happy to hear that a 200-pounder (plus) who'd been a fly in their soup as a Garner junior high gridder had departed from that community. As 90- and 100-pounders themselves, they'd found the amount of beef packed by Tom Revland a bit more than they liked to contend with. So where is the massive Revland now? A freshman at Britt, and now packing 266 pounds! Monday, Oct. 10, on the local gridiron the Bronco freshmores will have the problem of sprawling the big boy on the turf — without getting caught underneath.

Five guaranteed Gallagher cats available at the customary price (pick one up, it's yours). This is a real nice bunch. Fluffily cuddlesome and extra loving. Will fit best into families where they'll have at least limited house privileges. All have one variation or another of tiger markings. Place your orders by phoning 6107.

An entire sheet of mailing stickers was overlooked as single-wrap copies of The Independent were being prepared for the mail last week. As a result, about 30 subscribers living in parts afar failed to receive their weekly copies of the paper.

Among the wails this omission gave rise to was one from Fred and Olive Vestweber at Bradgate, who wrote, "Our week, last week, was almost a total ruin because we didn't get The Independent."

Their brief letter continued, "We are fine and have the prospects for a fairly good corn crop despite two hail storms. Have had a busy summer and will be busy till the corn, beans and grain sorghum are in the bins." . . . Our apologies to all who were missed.

Sheriff Bob Blecker got mail from many parts of the nation after the wide publicity that was given his office's Labor Day Rest Station. Press services gave the project wire coverage and clippings of the wire story from numerous points on the map were sent to Bob by former Clarionites and other persons from Wright county now living elsewhere. Perhaps the most interesting clipping was one sent by a chiropractor in Montreal, Canada, which was from a Montreal newspaper and printed in French.

TOP TENS FOULED UP

Due to an error in making a pair of corrections in the women's top 10 games and series in league bowling last week, as reported in "Tomco's Top Tens" on the sports page, a mix up in the listings occurred. Donna Cockram and Dorothy Pearson tied for 10th high game at 172, while Geline Ter Hark was alone at the top of the series standings with a 512.

BAND IN KENNEDY PARADE

Arrangements have been made by the Democratic county central committee to have the high school bands of Belmond, Goldfield and Eagle Grove at Fort Dodge today (Thursday) to march in the parade that will accompany the appearance there of Jack Kennedy, the Democratic presidential candidate.

RUMMAGE SALE PLANNED

The WSCS of the Methodist church at Klemme is sponsoring a rummage sale next Wednesday afternoon from 2:00 to 5:00 o'clock. Pies, sandwiches and coffee will be served for lunch.

BAZAAR NEXT WEDNESDAY

Helping Hand Society of Bethany Reformed church will hold their annual bazaar Wednesday evening of next week starting at 7:30 o'clock. Lunches will be sold.

FOOD SALE SATURDAY

Ladies Aid of the Trinity Lutheran church will conduct a food sale at Hettel's Super Valu grocery this Saturday, starting at 10:00 a. m.

SALE DATE CLAIMED

[illegible] T. Barry has claimed the [illegible] of Wednesday, Oct. 26, for [illegible] closing out sale of his [illegible]

Modern Supplies TOTAL 626
Balls TOTAL 584

Leo Mann (left) trimmed Ed Albers with help of 259 game

• • •

Thompson, Mann each post 626—

Local bowler ties expert's score

Local bowlers committed themselves very respectably against "imported" opposition as Leo Mann of St. Paul rolled exhibition singles and doubles matches Sunday in conjunction with "new" Bowl-Mor Lane's grand opening.

Four times winner of the Minnesota match game bowling championship, the young guest expert defeated Ed Albers in the singles contest; but paired with Jack Lobdell, he was out-bowled by Duan Thompson and the latter and Cecil Mosiman took the doubles match.

Mann turned in especially fine performances in his two high single games, posting 10 strikes in each of them. A 259 in the singles was marred only by two spares and concluded with a string of five strikes. A 232 followed the same pattern, but a pair of 6-10 splits that resulted from pocket hits kept Mann's count for the game down.

Best of Mann's two series was a 626 in the singles, in which Albers trailed with a 584. The St. Paul ace bracketed his 259 with games of 193 and 174. Albers opened with a 185, then followed with 200-199.

Duan Thompson matched Mann's best series with a 626 in the doubles. The smooth-throwing General Mills kegler had consistent games of 203-216-207. Mosiman contributed a 201-180-182—563 series that enabled him and his partner to hold an advantage over their opponents from start to finish.

Mann's doubles series was a creditable 603 on games of 195-232-176. Lobdell had a 548 on lines of 191-177-180. The Thompson-Mosiman duo led 404 to 386 at the end of the first game and 800-795 at the end of the second. The final totals were 1,189 to 1,151.

Attraction of the evening program was the double-feature "King of the Hill" contest. Seven-ball matches formed the basis of the contest, with the bowlers producing the most strikes surviving.

In the women's competition, Edna Eccles and Sharon Morris, the latter of Meservey, each defended "the hill" successfully four times. Others who survived on the summit were Opal Cuppett (3), Janice Pals (2), Mrs. Harvey Hopkey (1) and Mary Gordon (1). Each successful defense was worth a dollar. Mrs. Eccles and Miss Morris played off for an additional $5 prize for most turns on "the hill," and Mrs. Eccles was the winner.

Ed Albers monopolized proceedings in the men's contest, being "King of the Hill" an even dozen times. Anson Avery won three dollars. Don Baker and Gene Robbins one each. Albers' defense was highlighted by a string of 12 consecutive strikes at one stage — the equivalent of a perfect 300 game of bowling.

When Sharon Morris dethroned Opal Cuppet, it took her 13 frames to get the job done. Almost as long a contest resulted in the men's match between Albers and "Cec" Mosiman, Albers finally retaining his position on "the hill" after 12 rounds.

Present from St. Paul with Leo Mann to witness the Bowl-Mor's grand opening was Jack Piggott, head of Modern Bowling Supply company. This firm supplied all the new equipment for the local recreation emporium except the automatic pin-spotters. Mr. Piggott praised the opening as "one of the best I've witnessed."

JOAN WATSON WOMEN'S DEAN AT FERGUS FALLS ACADEMY

Mrs. Joan Watson recently accepted a position as dean of women and school nurse at Hillcrest Academy, one of the Lutheran Brethren schools operated at Fergues Falls, Minn.

She and her two children have been making their home at Fergus Falls since she took up her duties last month.

Her brother, David Swenson, is attending the academy as a high school junior.

Iowa Falls editor will speak here Wednesday Night

Carl Hamilton, editor and publisher of Iowa Falls Citizen and Hardin County Times, will be presented at a public meeting Wednesday evening of next week by the League of Women Voters as a guest speaker.

This meeting will be held at the youth center of the Congregational church at 8:00 o'clock. Husbands of the League members will be guests. The women also extend a cordial invitation to anyone interested in the proposition of a state constitutional convention to hear Mr. Hamilton's remarks.

He is a member of the Citizens Committee for Fair Representation by Constitutional Convention. In view of the failure of the 58th General Assembly to get anything accomplished relative to reapportionment, this committee has been urging a constitutional convention as the only alternative means of fair apportionment of legislative representation in Iowa.

Mr. Hamilton is one of the most prominent figures in the Iowa weekly press and his opinions are widely quoted by his fellow editors. He and Duane Dewel, editor of the Kossuth County Advance at Algona, are currently making weekly appearances on Sunday nights over WOI-TV, Ames, as interrogators on the "Meet the Candidates" program.

• • •

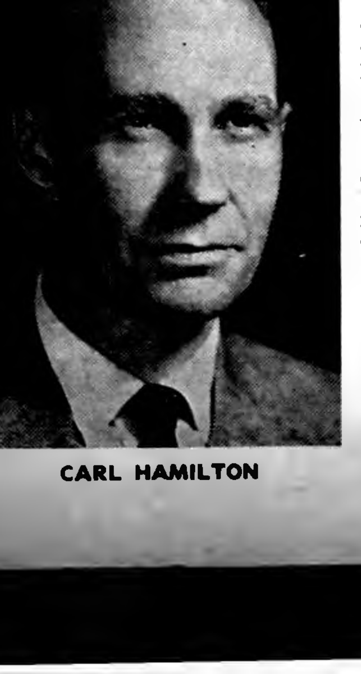

CARL HAMILTON

Both major parties hold county rallies at EG hall

NEARLY 400 REPUBLICANS ATTEND DINNER AND RALLY

Close to 400 Republicans of Wright county assembled at Eagle Grove's Memorial building Tuesday evening for a dinner-rally that was attended by a number of major candidates who will be leaders of the party ticket in the November election.

Main highlight of the program was an open forum presided over by Former Governor Robert D. Blue. Forming the forum panel was: Jack Miller of Sioux City, candidate for the U. S. Senate; Norman Erbe of Boone, candidate for governor; and Evan Hultman of Waterloo, candidate for attorney general.

Other Republican office-seekers who were present to greet the party members at the rally were: Curtis Riehm of Garner, candidate for U. S. Representative from the 6th district; John Walker of Williams, running for reelection as state senator from the 37th district; and Ray Hagie of Clarion, candidate for state representative from Wright county.

Various county officers seeking reelection were also introduced to the gathering.

DEMOCRATS HEAR SPEECHES BY TOP PARTY CANDIDATES

There was a good attendance of Belmond representatives among the more than 300 Democrats who met Wednesday night of last week for a county rally at the Eagle Grove Memorial building. Marion Robinson of Holmes, county central comittee chairman, presided and introduced the candidates who were present.

U. S. Rep. Merwin Coad of Boone denied a claim by his Republican opponent, Curtis Riehm of Garner, that the Democrats in the 86th Congress could have pushed farm legislation over a presidential veto — noting that an insufficient majority was held by the party to achieve passage of any bill in that manner.

Mr. Coad praised highly the intelligence and ability of Richard Wilson, Clarion young man who is a candidate for state representative from Wright county. The two men became acquainted when Mr. Wilson, as a St. Olaf college student, spent a term at American university, Washington, D. C., under the university's Washington Semester Plan. Mr. Coad said his young friend showed remarkable political insight during his period of study at the capital.

Also appearing as speakers were Mr. Wilson, himself; and Conrad E. Lawlor of Ames, candidate for state treasurer.

McLaughlin heads Young Democrats

About 50 young people from various parts of Wright county met Tuesday evening at Gannon's Party Room in Clarion to form a Young Democrats organization. Approximately 20 were present from Belmond, which provides a number of the new group's officers.

Bob McLaughlin and Steve McLaughlin, both of Belmond, were elected chairman and vice chairman, respectively. Sharolyn Wilson of Eagle Grove was chosen as secretary and Lynn Mikelson, Clarion, as treasurer.

On the executive board are: Duane Anderson, representing Belmond; Tom Kenefick, Eagle Grove; Russell Melhus, Clarion; Kathy Dorr of Belmond and Cathy Coleman, Clarion, elected at-large.

Football guessing prize last week to Mrs. Kelley

Mrs. Irene Kelley of Goodell did the best crystal ball gazing among the small number who endeavored to guess the outcome of last week's Belmond-Osage football game.

Her prediction was: Belmond 25, Osage 16. The actual score was 21-14 in favor of the Broncos. Most of those submitting guesses had Belmond on the short end of the count.

The football page in this issue invites sports fans to guess the outcome of tomorrow night's Belmond-Garner game. Guesses will also be accepted at any time (up to 5:00 p. m. on game night) for the Broncos' outings against Northwood and Forest City next month.

Fifth to Belmond in E. G. judging

Friendly Service chapter of the Future Farmers of America took part in the annual judging contest conducted in conjunction with the yearly Sow Buck Sale at Eagle Grove a week ago Saturday.

Dustin Johnson, reporter for the BHS chapter, advises that the Belmond team placed 5th among 23 teams competing in the judging. Johnson was a member of the team, as were Stephen Hinman, Douglas Pals and Daryl Suntken. Alternate was Randy Thayer.

Douglas Pals ranked high among the individual judges, placing 6th out of some 300 FFA boys who competed.

Served years as general store—

Oldest Main street building razed

Downtown Main street's oldest landmark disappeared from the scene last week as the former Jacobson general store was razed by a crew of workmen headed by Reuben Nelson, Russell Lonnevik and Gerald Swenson. Once one of the community's leading mercantile establishments, the structure had in late years become an eyesore and the decision to remove it was made by Mrs. S. P. Leinbach, daughter of the owner, Oscar Jacobson.

Mrs. Leinbach says that plans are fairly well advanced to replace the old frame building with an attractive, modern business structure. She informed The Independent that plans are still at the tentative stage, but that there appears a reasonably certain likelihood that the construction of the proposed new building will be started in the near future.

An examination of the abstract of the property by Mrs. Leinbach offered evidence that the earliest portion of the Jacobson store was built about 1876. The original deed bears the signature of Archer Dumond, founder of the town of Belmond, Mrs. Leinbach reports. The property is a part of the original town plat. In addition to that of Mr. Dumond, the initial deed also bears the signatures of a number of other prominent citizens of early-day Belmond.

Builder of the front part of what became the Jacobson store was J. B. Kern, perhaps best known in the annals of Belmond history as proprietor of an early hotel called the Kern House.

The men who demolished the aged structure say it was apparently built in five different stages. Living quarters on the second floor fronting on the street were originally reached by an outside stairway attached to the west side of the building. When the back half of the building was later attached, an inside stairway was built to give access to the apartment.

Owners of the store when it was bought in August of 1894 by Hans Jacobson, father of Oscar, were James and William McGuire, brothers of a later prominent clothing merchant here, Charley McGuire. The McGuire brothers operated on the premises a general mercantile business similar to that carried on by the Jacobsons.

Oscar Jacobson became owner of the property and the business following the death of his father in the spring of 1908. Mrs. Leinbach recalls that her father took great pride in the high quality of the merchandise he offered for sale.

His coffee, canned goods and other staples earned a reputation for being as fine as was obtainable in their era and his extensive knowledge of fabrics made his dry goods department an attraction to fastidious housewives for many miles around Belmond. His adeptness as a merchandiser, according to his daughter, once brought him an offer to join the staff of a Chicago wholesale house; but he preferred to remain in Belmond as a storekeeper.

After the death of a second daughter, Carol Winifred, just 30 years ago this coming Sunday (Sept. 25, 1930) at the age of 15, Mr. Jacobson lost some of the zest he had always taken in tending his store. Mrs. Leinbach says that although her father conducted his business on a declining scale for another 15 years, it did not provide him the enjoyment it had before.

In 1945, at the end of World War II, Mr. Jacobson ceased to operate the store — although a considerable stock of merchandise remained on its shelves and under its counters.

He made it his daily practice, though, to stop at the store whenever he called at the post office for mail and continued to look after some of his personal affairs while there. This habit he carried on until failing health forced him to abandon it a little more than 2½ years ago.

When the store was cleared of stock and equipment prior to its demolishment, it yielded many relics of general trade as it was conducted two or more generations ago. Mrs. Leinbach says that also among the interesting keepsakes discovered in the safe were treasurer's books of the St. Olaf and Trinity Lutheran churches.

Hans Jacobson had served many years as treasurer of the former, when records were still kept in Norwegian; and Oscar was over a long span of years treasurer of the Trinity church.

Also in the safe was a dollar's worth of nickels that dated back to the Jacobson store's earliest years in business, some of them having been coined as early as 1891 and '92.

HUGH CLARKE WILL ATTEND SEED ASSOCIATION PARLEY

Hugh Clarke, Tomco executive, will attend the annual convention of the Iowa Seed Dealers association at the Savery hotel, Des Moines, on Thursday and Friday of next week.

This is the 58th annual convention of the association, of which Mr. Clarke is a current director. "The Seed Industry in a Changing Agriculture" is the theme of the 1960 meeting.

New year started by Toastmasters

Belmond's Toastmasters opened their 1960-61 meeting year Sunday evening with a Ladies Night at the city library basement. Including wives, guests and new members, 44 were present.

Sam Zickafoose of Ames, past area governor of the Toastmasters, was the major speaker and took as his topic, "The Magic Ingredient."

Rev. Richard Jackson of Rowan, who as a Belmond Toastmaster was winner of the state contest last spring, spoke on "The Value of Toastmasters."

President Dave Hallowell conducted the meeting and Keith Wiggins served as toastmaster for the speaking part of the program.

Accepted as new members were Don Lancaster, Darrell Staley, Gerald Kintzi and Hugh Witham.

First regular Toastmasters meeting of the new season will be held tomorrow (Friday) at 7:00 a.m. at the Town House cafe.

HELLO WORLD

Mr. and Mrs. Roy Larson of Osakis, Minn., announce the birth of a daughter on Aug. 31, and have named her Kristi Ann. Mr. and Mrs. Nic A. Nelson are the grandparents.

Alan Dean is the name chosen by Mr. and Mrs. Merrel Carpenter of Goodell for the 9 lb. 6 oz. son born to them Sept. 17.

A 9 lb. 12½ oz. baby boy was born Sept. 18 to Mr. and Mrs. Anthony Meyers.

Mr. and Mrs. Martin Clark of Kanawha are parents of an 8 lb. 10½ oz. baby girl born Sept. 18.

Rowan church dedication set

Rowan Congregational church will hold dedication of its new house of worship this Sunday. The dedicatory service will be held at 11:00 a.m. and the ceremony accompanying laying of the cornerstone is scheduled for 2:30 p.m. Open house will follow the afternoon ceremony. Tea will be served and an opportunity given visitors to inspect the new building. Rev. Jack Rampelberg is pastor of the church.

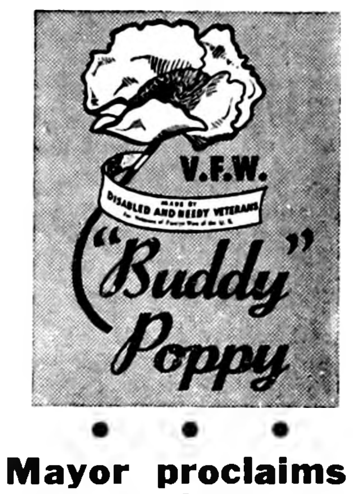

• • •

Mayor proclaims coming Saturday Poppy Day here

Mayor L. T. Trafford has proclaimed this Saturday, Sept. 24, as Buddy Poppy Day in Belmond to spur the annual sale of the memorial flowers by the Auxiliary of the Veterans of Foreign Wars.

His proclamation reads:

"Whereas: VFW Buddy Poppies are assembled by disabled veterans, and the proceeds of this worthy fund-raising campaign are used exclusively for the benefit of disabled and needy veterans, and the widows and orphans of deceased veterans, and

"Whereas: the basic purpose of the annual sale of Buddy Poppies of the VFW is eloquently reflected in the desire to 'Honor the Dead by Helping the Living,'

"Therefore: I, Mayor L. T. Trafford of the City of Belmond, do hereby urge the citizens of this community to recognize the merits of this cause by contributing generously to its support through the purchase of Buddy Poppies."

COX TO HEAD BOARD

Luin Cox was elected president of the Belmond Community School district board of education as that body reorganized for the 1960-61 school year. The directors met at the Goodell elementary school Monday noon. Carl Green was reseated as a member of the board, after his reelection Monday of last week. Mrs. Al Mennenga was retiring president of the board.

RUBINOFF AT CLARION

Clarion Lions club is sponsoring a popular concert by Rubinoff, famed violinist, at the Clarion High school auditorium next Thursday at 8:15 p. m. The concert is serving as a benefit to help the Lions raise money towards a $1,500 pledge made by the club toward construction of an addition to the Clarion Memorial hospital.

Rites arranged for Mrs. Bishop

Mrs. Lillian Bishop, a native of this community and mother of Mrs. Vera Gaffri, died Tuesday morning at Good Samaritan Home in Mason City. She had been taken there for care three weeks ago.

Funeral services were arranged for 10:00 o'clock this (Thursday) morning at Johnston Funeral Home, Rev. H. A. McKinney officiating. Burial will be in the Belmond cemetery.

Mrs. Bishop was born here April 21, 1879. In addition to Mrs. Gaffri, she is survived by another daughter, Zola Trees of Des Moines, and a son, Lloyd Bishop of Rockwell.

Late not better than never

Only one lucky numberholder showed up Tuesday afternoon to enter a claim for a Cash Gift Day award—and she was more than an hour and a half late in meeting the required deadline. As a consequence, none of the $400 in prizes left the fold this week. The same sum in awards will be posted next Tuesday, divided as customary into eight $25 prizes at 2.00 p. m. and four $50's at 3:00 o'clock. Remember, claims must be made within five minutes after the hour.

Plan style show for next Tuesday

A fall style show will be held next Tuesday at 8:00 p. m. in the basement of the Methodist church under sponsorship of women of the Newcomers club. Members of various women's clubs and the women of the school faculty have been extended an invitation to attend.

Mrs. Jack Granzow, chairman of the committee planning the affair, adds that any women of the community will be most welcome to attend and are cordially invited to see the new styles on display.

Coffee and tea will be served at the conclusion of the revue.

Serving on Mrs. Granzow's committee are Mrs. Claire Hildman, Mrs. Robert Kellermann, Mrs. Hale Mason, Mrs. Les Classick, Mrs. Robert Wilson and Mrs. Dave Hallowell. Valuable assistance has also been received, Mrs. Granzow says, from Mrs. Rex Elphic and Mrs. John Greenlander, the club's sponsor.

Models chosen by local stores will show not only the latest in women's wear, but junior miss styles and boys and girls garments. Mrs. Laura Guthrie will fill the role of commentator as the apparel is modeled.

TRACTOR DEMONSTRATION

A demonstration of the new Case tractors in actual operation pulling four- and five-bottom plows will be held Monday at 7:30 p. m. by Followwill Implement company on the Guy Baker farm a mile and a half north of Belmond. Followwill's issues an invitation to all farmers to witness their "Caso-O-Rama" under floodlights.

Republican women to meet and hear GOP candidates

Mrs. C. W. Sankey, president of the Wright County Republican Women's club, announces that the group's fall meeting will be held next Wednesday at 1:45 p. m. in the Fireside Room at the Methodist church at Clarion.

Jack Miller of Sioux City, candidate for the U. S. Senate, will be a guest speaker and will be heard promptly at 2:00 o'clock as he has another engagement following the Wright county meeting.

Curtis Riehm, Garner, candidate for Congress, is also to speak, as will R. W. Hagie, Clarion, candidate for Representative from Wright county.

Other county candidates and present officers are invited to attend as well as any others who are interested in meeting and hearing these candidates.

There will be special music and a tea served by the Clarion Republican Women's club. Mrs. Ray Hagie, president, is in charge of the arrangements.

It is hoped that Otto Knudson of Eagle Grove, chairman of the county central committee, will be present to conduct a pre-election workshop and question and answer period.

• • •

JACK MILLER

Appearances here set for next week by McManus, Coad

Two of the top Democratic candidates running for office in the November election will be visiting Belmond within the next few days to make the personal acquaintance of Belmond voters.

Edward J. McManus of Keokuk, present lieutenant-governor, who is opposing Norman Erbe of Boone for the governorship, will be in Wright county this Saturday morning and has Belmond on his itinerary for the day.

Next Tuesday, Congressman Merwin Coad of Boone will attend a series of Coffee-for-Coad parties being held in the county to further his campaign for reelection as U. S. Representative from the 6th district.

COAD

Kathy Dorr has made arrangements for the local Coffee-for-Coad to be held at the Blue Bell tea room between 3:00 and 5:00 p. m. Mrs. Coad will accompany him on his visit here and in his appearance at similar functions to be held at Clarion.

All Belmond women who would like the pleasure of meeting their incumbent Congressman in person and putting questions to him will be welcome at the coffee party during the hours designated.

Three similar affairs are scheduled at Clarion on the same day — at the home of Mrs. Lawrence Maxon from 9:30 to 11:00 a. m.; at the home of Mrs. R. B. Wilson, mother of the Democratic candidate for state representative from Wright county, from 1:30 to 3:00 p. m.; and at the home of Mrs. Howard Groves, 7:00 to 9:00 p. m.

Any women interested are cordially invited to attend any of these functions that might best suit their convenience.

George Comstock death attributed to heart attack

A post mortem performed Tuesday morning by Dr. Robert Eaton of Clarion, Wright county coroner, revealed that a heart attack was responsible Monday night for the death of George K. Comstock, 73, living three miles north of Belmond.

Mr. Comstock's body was found by Pete Daniels near the edge of a bean field about 4:45 a. m. Tuesday after a searching party had been called out to look for the elderly man. The sheriff's office had been notified about 1:00 a. m. that Mr. Comstock had been missing since going to the field at dusk Monday evening to pull some weeds from the soybeans.

Sheriff Bob Blecker called upon the Belmond police and fire departments and the Goodell fire department to supply men for the search party. Fog and extremely heavy dew made the search difficult.

Mr. Comstock had been making his home with his son Vernon for about the past two months, coming from Storm Lake. He was a native of Askhum, Ill., where he spent most of his adult lifetime as the manager of an elevator. He had been an elevator employee at Eagle Grove for about 10 years before his brief period of residence at Storm Lake.

Survivors in addition to his son Vernon include another son, Charles of Lake Mills; and a daughter, Mrs. Donald Hoechers, Kirkland, Wash.

Prayer service will be conducted by Rev. M. L. Jones at Johnston Funeral Home at 10:00 a. m. Friday. Funeral services will be held at Assembly of God church at Storm Lake at 2:00 p. m., with burial in Storm Lake's Memorial Park cemetery.

Roepke jury can reach no verdict

A hung jury resulted in the prosecution of Ormal Roepke, Eagle Grove mail carrier, in district court at Clarion last week on a charge of operating a motor vehicle while intoxicated, second offense.

When the jury was unable to reach a verdict, they so informed Judge Harvey Uhlenhopp about 10:00 o'clock Wednesday evening. On the jury from Belmond were Rita Schaal, Harm Braner, Warren Thompson and Lucille Mennenga.

Roepke was kept under $750 bond and the case has been reassigned for Oct. 24, during the next term of court. Whether or not the case will actually be retried, County Attorney Newt Draheim this week said he wasn't yet in a position to say.

Bliss book tells history of extension work

Dr. R. K. Bliss has presented to the Belmond city library a book which he has just had published by Iowa State university at Ames. It is entitled, "History of Cooperative Agriculture and Home Economics in Iowa — The First Fifty Years."

The volume bears the following dedication: "To Extension workers in Iowa and the many thousands of farm people who have given generously of their time and money, in furtherance of the education program."

In a foreword to the book, Floyd Andre, present director of the extension service, notes that Dr. Bliss for more than 30 years was director of the service.

"In writing this book," comments Dr. Andre, "Professor R. K. Bliss has performed an invaluable service to all persons interested in adult education — most especially those who are employed in Cooperative Extension work or may be preparing for a career in this field."

Dr. Bliss's research in preparation for writing the book emphasized the trail-blazing role that Iowa has played in the development of mass education among farm people. The author regards as particularly noteworthy an act of the first Iowa territorial legislature, which was passed in 1838 providing for incorporation of agricultural societies.

"The purpose of the act," Dr. Bliss observes, "was clearly to encourage and help farmers solve their problems through discussions, competitive exhibits and the wide dissemination of known agricultural information."

Another bellwether in the advance toward extension work as it is known today was establishment in 1903 — prior to organization of the extension service at the state college — of the Sioux County Farmers Institute at Hull.

The resolution creating the institute provided for the founding of an experimental farm and appropriated money to finance experiments in "the growing of cereals, grasses and vegetables." The institute was established due to doubt that crop experiments carried on at the college, 200 miles distant, would be closely applicable to problems existing in Sioux county.

Wright county and its citizens receive mention in Dr. Bliss' book in a variety of connections. For example, it is noted that Wright county played a key role in the creation of the Iowa Farm Bureau Federation. Among the members of the first executive committee were A. J. Middleton of Eagle Grove and S. A. Barber of Kanawha.

The part played by Oliver H. Benson, creator of the 4-H emblem, in the development of boys and girls club work earns mention. Also the influence of Mr. Benson on Dr. Seaman A. Knapp, originator of extension demonstration work in the south.

Dr. Knapp, the book tells, became personally acquainted with Mr. Benson when the former came to Clarion to visit his son, Bradford Knapp, Belmond lawyer at the turn of the century who at this slightly later time was Wright county attorney.

CHURCHES

IMMANUEL REFORMED CHURCH

Rev. Julius Brandt, Pastor

9:30 a. m. — Worship service. Sermon title: "God's Great Gift." Text: John 3:16.

Sunday school following morning service.

7:30 p. m. — Worship service. Sermon title: "Man's Greatest Need." Scripture text: I John 1:9.

Monday, Sept. 26, 7:30 p. m. — Consistory meeting.

Wednesday, Sept. 28, 7:30 p. m. — Sunday school teachers meeting.

Thursday, Sept. 29, 7:30-9:00 p. m. — Choirs and Youth Fellowships. 8:30 p. m. — Senior Youth Fellowship joint meeting with area Reformed churches at Zion Reformed, Sheffield. Film: "The Unfinished Task."

CONGREGATIONAL CHURCH

Located across from the Belmond Community hospital

Rev. William H. Hill, Minister

10:00 a. m. Sunday school — all departments.

Stephen Hinman, General Supt.
Mrs. William H. Hill, Primary Supt.
Gunnar Ahlstrom, Teacher of the Adult Class

11:00 a. m. — Worship service. Sermon eight of "The Highlights in the Life of Jesus" — "The Parable of the Good Samaritan.

Thursday, 7:30 p. m. — Pilgrim Fellowship. 8:00 p. m. — Choir rehearsal.

FUNDAMENTAL BAPTIST CHURCH

Harry A. McKinney, Pastor
John Miller, S. S. Supt.

Sunday Bible school at 9:30 a. m.

Morning worship services 10:30 a. m.

Baptist Youth Fellowship at 7:15 p. m.

Evening gospel hour at 8:00 p. m.

Prayer meeting on Thursday.

BETHANY REFORMED CHURCH

Rev. Elmer Vander Ploeg, pastor
John Davids, S. S. Supt.

Sunday school at 9:30 a. m.

Morning worship at 10:45. Sermon: Members of the Gospel Team of Northwestern college of Orange City will be with us for both services.

Evening worship at 7:30. Sermon: Gospel Team.

Wednesday: The Helping Hand Society bazaar at 7.30 p. m.

Thursday: Area Youth Fellowship meeting at Zion Reformed church at Sheffield.

Friday: Stewardship meeting at Parkersburg at 8:00 p. m.

TRINITY and ST. OLAF LUTHERAN CHURCHES

Rev. O. Laaveg, Pastor

TRINITY

Thursday:
7:15 p. m. — Junior choir.
8:00 p. m. Senior choir.

Saturday:
1:30 p.m. — Junior confirmands.
2:30 p. m. — Senior confirmands.

Sunday:
9:45 a.m. — Sunday school and Bible classes.
11:00 a.m. — Worship service.
2:30 p.m. — Sunday school teacher's institute at Thor.

Wednesday:
8:00 p.m. — Bible and prayer hour.

ST. OLAF

Thursday:
8:00 p. m. — Bible and prayer hour.

Saturday:
10:00 a.m. — Confirmands.

Sunday:
9:30 a.m. — Worship service.
10:45 a.m. — Sunday school and Bible classes.
2:30 p. m.—Sunday school teacher's institute at Thor.

Tuesday:
5:00 p. m. — Aid chicken supper.

ST. FRANCIS CHURCH

Rev. R. A. Ormsby, Pastor

Early Mass at 7:30 o'clock on the the first, third and fifth Sundays of the month.

Late Mass at 9:00 o'clock on second and fourth Sundays of the month.

Confession Saturday and before early Mass on Sunday.

ST. JOHN LUTHERAN CHURCH

William Heinzig, Pastor
Robert Hein, S. S. Supt.

9:30 a. m. — Sunday school and Bible classes.

10:30 a. m. — Divine worship — "What is Your Chief Aim in Life?" based on Matthew 6:24-34.

Thursday, Sept. 22, 7:30 p. m. — The ALC women's study group. The general topic is Africa.

Saturday. Sept. 24, 9:00-11:00 a. m. — Confirmation class meeting; 2:00 p. m. Junior Lutheran meeting under the leadership of Mrs. George Cornelius and Mrs. Dick Baker.

METHODIST CHURCH

Rev. M. L. Jones, Pastor

Sunday school at 9:45 a. m. This is Promotion Sunday. Each pupil is urged to be present and each parent is invited to come for the promotion service which will be held in the Sanctuary at 10:00 o'clock.

Morning worship at 11:00 a. m.

Choir practice for Jr. Hi. Thursday evening at 7:00 o'clock

Choir practice for Junior choir on Wednesday after school.

The adult choir meets at 7:30 Thursday evening.

MYF Sunday evening at 5:30.

Centennial celebration on Sunday, Oct. 2. This service will begin at 10:30 a. m. Special by all three choirs. The morning message will be brought by our resident bishop, Gerald Ensley of Des Moines. Fellowship at noon with a basket dinner. The afternoon service will be a pageant written by Ella Bliss for this occasion telling the story of 100 years of Methodist service in Belmond.

The evening will be devoted to our missionary causes and Don and Mary Collinson and family will be in charge.

Every one is welcome to any or all of these services.

NEW BELMOND

Film Highlights

—from—

COMING ATTRACTIONS

When the giant government dams that created the TVA were on planning boards, many a home that was dear to the hearts of those living in it was doomed to destruction.

That's the nub of the plot that makes "Wild River" (showing Thursday through Saturday) a highly dramatic movie. It was filmed on location in and around the village of Cleveland, Tenn.

"Wild River has pretty Lee Remick, Montgomery Clift and Jo Van Fleet at the head of its cast. Of course, the government wins out (when didn't it?).

If you're a Jerry Lewis fan, there will be no keeping you away from "The Bellboy," playing at the New Belmond next Sunday through Wednesday. Persons not so hep on Jerry might find the show worthwhile as a means of "getting inside" the fabulous Hotel Fontainebleau at Miami (takes dough to do it otherwise) — or see famed golf pro Cary Middlecoff miss a three-foot putt (thanks to Jerry's "help"). It's all comedy — gag-packed and laugh-loaded, Lewis-style.

● Belmond Locals

Mr. and Mrs. John French of Goldfield visited Sunday evening in the Arnold Nodland home.

Jim Riekens of aWterloo and his mother, Mrs. Martha Riekens, returned last week from a trip through the western states. They spent two weeks visiting in Concord, Calif., in the home of her son and family, Mr. and Mrs. Henry Riekens. They also visited in Los Angeles, San Francisco, and many places of interest.

Mrs. William A. Summers and children of El Paso, Tex., are making an indefinite stay in the H. A. Summers and Vere Jenison homes. Staff Sergeant Summers is awaiting overseas orders.

Mr. and Mrs. Steve Krpan, Nickie and Larry of Des Moines visited Sunday in the home of her parents, Mr. and Mrs. Henry Nuehring.

Mr. and Mrs. Henry B. Nelson spent the weekend before last in Des Moines visiting in the home of their son-in-law and daughter, Mr. and Mrs. Willard Pratt.

Mr. and Mrs. Otis Tendall and Mr. and Mrs. Henry B. Nelson were Sunday dinner guests in the home of Mrs. Chester Dueland and her brother, Joe Hill, at Ames.

2/Lt. Jerry McMurray of Sacramento, Calif., visited over the weekend in the home of his parents, Mr. and Mrs. James McMurray.

Nell Hawley of Jefferson spent three days last week at the home of her niece, Mrs. Gene De Lancey.

Mr. and Mrs. Clarence Bohlen spent the weekend at Royal.

Osage froshmores manage 13-7 win

After outplaying the Osage froshmores on the ground by a wide margin Monday night, the BHS Junior Broncos had to settle for a 13-7 loss when a fumble on the two-yard line cost them a touchdown opportunity in the final seconds of the game.

Coach Jerry Kintzi was disappointed in the outcome, but well pleased with his team's general play. He singled out Raymond Roberts for particular praise, reporting that "Big Red" committed himself well on both offense and defense.

The Belmond boys did more to defeat themselves than the host Junior Imps did to earn the victory, according to Kintzi. Five times the Junior Broncs fumbled — and Osage snatched four of the bobbles. In addition to the crucial fumble at the close of the game, the losers lost the ball in the same manner one other time deep in rival territory.

Osage tallied first, notching its initial TD on a series of four consecutive passes. Belmond retaliated with a scoring drive that put Roberts over from the three and at halftime the Junior Broncs were in front 7-6.

The decisive marker for Osage came in the third quarter on a 30-yard sweep around right end.

Besides the two drives ended by fumbles, Belmond had another fizzle out on the Osage five-yard line when a penalty interrupted their progress toward the goal.

Forty seconds showed on the clock when the Junior Broncs earned a 1st-and-10 on the Osage 11. The next play advanced the ball to the two — but there Belmond's hopes were killed by the fumble.

Starters Monday night for Belmond were: Roberts, fullback; Randy Brandmeyer and Marlo Luick, halves; Dennis Hauge, quarterback; Dennis Gallagher and John Kaduce, ends; Sam Davis and Dick Kamm, tackles; Roger Meyer and Tom Lerdal, guards; and Steve Schroeder, center.

Next start for the Blue and White froshmores will be next Monday night at Garner. Game time will be 6:30 o'clock.

● Belmond Locals

Mrs. Wesley Warner of Goldfield visited in the home of her parents, Mr. and Mrs. Earl Watts on Wednesday of last week.

Mr. and Mrs. Marson Anderson of Eagle Grove were Saturday evening visitors in the Otto Tegland home.

Mr. and Mrs. Harvey Hubbard and Billy of Swea City were Sunday guests of Mr. and Mrs. William Heginger and Mrs. Vinnie Hubbard.

AUTO BODY REPAIR
● FREE ESTIMATES ●
● Painting
● Glass Installation
● Fender Straightening
Lloyd's Body Shop
Phone 421

Flanagan Has These

Farms For Sale

Close to Belmond, small farm with topnotch set of Buildings including nice modern 3-bedroom home. Paved highway location.

121 acre farm with full set of improvements. Very good producing farm. Possibility of renting additional land. Meservey area. $324 per acre.

220 acre farm with full set of improvements. All Webster and Clarion soil. A gem of a farm that needs polishing. Located in Belmond-Meservey area.

HOMES FOR SALE

You can have immediate possession of this attractive 3-bedroom home in Belmond. Located on paved street in very best location. Is carpeted, has gas heat, attached garage — good financing.

TO BUY, SELL OR TRADE tell

Neil Flanagan, Realtor

REAL ESTATE PHONE 391 INSURANCE

Is Your Home Insurance ADEQUATE?

This NEW Home Owners Insurance Policy Gives The BEST Coverage AT THE LOWEST COST

ON THE MARKET TODAY

For Only $37.80 Per Year

YOU CAN HAVE...
$10,000 insurance on your home
4,000 insurance on your household goods
4,000 theft insurance from premises
1,000 hotel expense in case of fire
10,000 personal liability coverage

THE ABOVE COVERS...
damage resulting from fire, theft, wind, hail, smoke, explosion, vandalism, TV antenna and accidental glass breakage.

SEE US TODAY FOR MORE INFORMATION ABOUT A HOME-OWNERS POLICY.

R. W. Courson Agency

REAL ESTATE PHONE 451 INSURANCE

Professional and Business DIRECTORY

VISUALINER
STEERING SERVICE
FRONT END ALIGNMENT
PHONE 328
LEN SHELDON
Chevrolet Co.

Dr. W. W. Weisbrod
Chiropractor
OFFICE HOURS
OFFICE CLOSED THURSDAY AFTERNOONS
X-RAY and NCM
Office Ph. 6431—Res. Ph. 6437

Roy A. Henderson
LAWYER
Belmond, Iowa
PHONE 372

Dr. Paul A. Rietz
Optometrist
Phone 379 for Appointment
Office in A. C. Hanson Building

Life Insurance
Equitable Life of U. S.
● MORTGAGE ● RETIREMENT
● EDUCATION ● PROTECTION
R. W. COURSON AGENCY

Blue Cross
Blue Shield
—Representative—
GEO. T. CUMMINS
PHONE 685
BOX 216 — GARNER, IOWA

TED ZOOK
GENERAL CONTRACTOR
Solar Windows & Doors
LaPax Awnings
Dial 287 Belmond, Ia.

BELMOND VETS' CLUB
OPEN DAILY EXCEPT SUNDAY 2:00 P. M. TO 11:00 P. M. VETERANS AND SOCIAL MEMBERS ONLY

Peter C. Daniels
Contractor
Phone 903

MISHLER
ROOFING & SIDING
Phone 600, Clarion

PLANNING A SALE CALL...
A. J. (ANDY) MILLER
FOR AUCTIONEER AND SALE SERVICE
Phone Residence 8162
Belmond Sale Barn 7651

The ROBBINS
Model 231-B-61
NEW 23" TABLE TV
● 23" Full-Picture Tube (Overall Diag.), 282 sq. in. Viewable Picture
● New High-Gain Chassis
● Picture Stabilizer Circuits
● New RCA Long-Range Tuner
WE TRADE
EASY TERMS
ELLIOTT HDWE. & APPLIANCE
THE PLACE TO GO FOR THE NAMES YOU KNOW

Mr. Farmer WHY PAY MORE For Anti-Freeze
THAN OUR SPECIAL CASE LOT PRICE.......... $12.90 6-gal. case
PREMIUM ANTI-FREEZE
WITH TRI-PRO THAT GUARANTEES TRIPLE PROTECTION FOR YOUR CAR, TRUCK, TRACTOR
● Protects Against Seepage
● Protects Against Foaming
● Protects Against Rust
We Bought A Semi-Truck Load And Pass The Savings On To You!
Helland & Long
PHONE 311 — BELMOND

FREE Trial Size with Purchase of...
Rexall SUPER PLENAMINS

America's Largest Selling Vitamin-Mineral Product
Buy a bottle of 72 tablets at regular price and get a bottle of 18 FREE!
$6.19 Value 4.79 Save $1.40
11 Vitamins, 12 Minerals in Each Tablet
Use the free trial size—if not satisfied return large size unopened for money back.
COME IN—SEE THE OTHER 4 SPECIAL SUPER PLENAMINS OFFERS!
AT OUR Rexall DRUG STORE
NOLAN Rexall DRUG
DON NOLAN, Pharmacist
PHONE 436

JINGLES
By BM & B
For those who are driving by,
We invite you to stop and give us a try.
Supersweet
NORTH CENTRAL GRAIN
PHONE 571

POLAND CHINA BOAR SALE
Wed. Night, Sept. 28
Beginning at 8:00 p. m. at the Farm 7 miles west of Klemme
40 — HEAD — 40
of proven meat type boars from tested litters. Our market hogs, this summer, averaged $1.68 per Cwt. premium.
Floyd Friedow & Sons Kanawha Iowa

FARM AUCTION

As I have decided to quit farming I will offer the following livestock and machinery at Public Auction at the farm located ½ mile north of Duncan, or 4 miles east and ½ north of Britt, or 6 miles west and ½ mile north of Garner, on—

MONDAY, SEPT. 26

LUNCH ON GROUNDS — SALE STARTS 1:00 P. M.

6 HEAD CATTLE

1 Holstein milk cow, good, to freshen in October; 1 Holstein, bred heifer; 1 Holstein yearling heifer; 3 Holstein yearling steers.

CHICKENS

400 Choice DeKalb 101 Pullets, just starting to lay;140 Yearling Kimber Hens; Some Geese and Ducks.

100 HEAD HOGS

9 Bred Gilts to have pigs in November; 1 Sow with pigs at side; 6 Sows, wet, have had 1 litter; 35 Pigs, just weaned; 25 Pigs, weighing approvimately 120 lbs.; 20 Pigs, weighing approximately 180 lbs.; 1 Yearling purebred spotted Poland China Boar. These are good quality hogs.

HAY — STRAW

1,000 bales Clover-Alfalfa Hay in barn; 1,000 bales Clover-Alfalfa in outside stack; 100 bales 2nd cutting Alfalfa in barn; 300 bales 3rd cutting Alfalfa in shed; 600 bales straw, outside stack; 200 bales straw in barn.

FARM MACHINERY & EQUIPMENT

Farmall M tractor, aluminum pistons, new rubber, new joy ride seat; Farmall C Tractor, good condition, over-size pistons.
1954 I.H.C. 2ME Corn Picker, very good shape; 1959 John Deere No. 555, 3-14" plow; 1958 I.H.C. No. 31 Tractor Mower; 1958 Noble 4-section Harrow, 24 ft.; Allis Chalmers Combine; I.H.C. portable Hammermill model No. 10 C; Owatonna 2-wheel elevator, 40-ft., with gas engine; I.H.C. Tractor Manure Spreader, No. 200; I.H.C. 4-row Planter; I.H.C. 4-row Cultivator; I.H.C. Disc, 18-ft.; I.H.C. Manure Loader;
1940 Chevrolet, ¾-Ton Truck, 6x8 box, has good rubber; John Deere Endgate Seeder, 2 yrs. old; McCormick Binder for windrowing, 8'; Olson Stalk Rake for 3-bottom plow; I.H.C. 2-bottom Plow for C Tractor; Cobey 4-wheel Trailer, 1 year old, with 6x12 wood box; Sears 4-wheel Trailer, with 6x12 box, with hydraulic hoist; Wards 4-Wheel Trailer, 5 ton, never used; 2-wheel Trailer; 2 Pride of Farm 40-bushel steel hog feeders; 2 "Kline" hog water tanks, new, 6 ft.; 1 Butler hog water tank, 4 ft.
2 Oil burning Tank Heaters; 2 wood and coal Tank Heaters; McCormick Deering Milker, 2 units, pipeline for 12 cows; One Surge Milker unit, 6 gallon seamless, used 1 year; I.H.C. 4-S Cream Separator; 300-Gallon Gas Barrel with hose and stand; Woods Gas Chick Brooder, 500 size; Egg Washer; Other Chicken Equipment; Hay Bunk; Feed Bunk; Some small tools and miscellaneous items too numerous to mention.

TERMS OF SALE: CASH. No property removed until settled for.

Not responsible for accidents.

CHARLES HAAF, Owner

Cliff Howlett, Leonard Wiemann, Auctioneers
Hancock County National Bank, Clerk

No. 4 of a Series PEOPLE MAKE IOWA GREAT

...the business man

To Iowa's business men, special recognition is due for the great part they are playing in this state's stable economy and growing prosperity.

Without the continuing investment these men are making in stores, factories, warehouses, and other facilities . . . and without their tireless efforts . . . we would not have the thriving communities of which all Iowa is so proud.

In this attractive Iowa business picture, the brewing industry plays a substantial role. It has over $62,500,000.00 invested in business facilities in Iowa . . . spends another $27,500,000.00 per year in general business expenses . . . and has Iowa payrolls of more than $30,000,000.00 per year.

Yes, for the solid advancement and prosperity of our home town communities, we all can say . . .

THE BREWING INDUSTRY HELPS BUILD IOWA

UNITED STATES BREWERS FOUNDATION — IOWA DIVISION — 814 LIBERTY BLDG. — DES MOINES, IOWA

Accounts settled with Osage—

Bronco lead lasts for 21-14 win

STATISTICS

	B	O
First downs	11	11
Yards gained, scrimmage	179	126
Yards gained, passing	91	128
Total yards gained	270	254
Yards thrown for loss	54	20
Passes attempted	8	19
Passes completed	6	8
Fumbles	0	5
Lost ball fumbling	0	1
Yards penalized	5	35
Punts	5	3
Average yards, punts	31	32

Belmond's Broncos gained revenge for their disappointing 12-7 defeat last season at Osage by trimming the Green Devil gridders here Friday night 21 to 14 after holding a 15-0 lead late in the third quarter. While neither team at this stage possesses the poise or depth of their counterparts of '59, they put on a rock 'em-sock 'em battle that was at no stage dull to watch.

Thanks to a 60-yard scoring attack by air in the closing moments of the game, the visitors made the final statistics about a stand-off. But the Broncos held the upper hand almost from the outset and had the game quite securely bagged before the Imps posted their first TD with 15 seconds left of the third quarter to make the count 15-7.

Osage returned the opening kickoff to its own 43 and advanced to the Belmond 23-yard line before the Bronco defense stiffened and took over the ball on downs. Belmond then marched 74 yards, to the Osage three-yard stripe, before a couple of losses brought the advance to a halt and the Green Devils gained possession on the 11.

An exchange of punts found Dennis Anderson — whose kicking was excellent throughout the fray — angling a well-placed boot out of bounds on the Imps' six. After a pair of short gains, Osage fumbled and Merrill Kalkwarf recovered just three yards from the end zone. Anderson was stopped inches short, and Jerry Jenison then tallied on a quarterback sneak. Anderson got the extra point on a placekick.

In the 5½ minutes of play remaining before halftime, neither team threatened.

Belmond opened the second half with a flurry. Vern Pastour returned the kickoff from his eight to the 40. The Broncos then pushed 47 yards, to the Imps' 13, before Jenison was dumped for a 12-yard loss on a pass effort and a punt was forced. Anderson kicked out on the Osage two-yard line and on the very next play a bad pass from center produced a safety that sent Belmond ahead 9-0.

Osage's required kick from the 20 sailed to Belmond's 38, where Anderson gathered it in and sprinted 34 yards back to the visitor' 28. Just 2½ minutes after they'd reaped the two points via the safety, the Broncos had their second TD. It came on six plays that had to cover 42 yards, since the series included a 14-yard loss. Anderson went through the right side on a 10-yard juant for the score. His kick for conversion was blocked leaving the count 15-0 with a bit under three minutes left in the third period.

That was enough time for the Green Devils to manage their first marker, though — with 15 seconds to spare. Starting from their 38 after the kickoff, they went all the way to the Broncs' 20 in one play, a pass from Steve Halbach to Dale Hemingson. After John Van Voorhis tallied from a foot out, Chuck Bowman slanted over for the extra point that shortened Belmond's lead to 15-7.

Neither team could make headway the early part of the final quarter. Getting desperate for time, Osage finally risked a 4th-down pass on its own 33 and Belmond got possession there when the toss was incomplete. Four plays later Jenison rifled a screen pass to Anderson and the fleet halfback skirted the Imps' right end, going 28 yards to score. His kick for point was smothered, but the 21-7 Bronco lead with a shade under 4½ minutes to go looked quite safe.

It was then that the Imps pulled out all stops as they went to the air and hit on six out of eight pitches by Halbach to move into the end zone with 12 seconds remaining. Bowman again plunged for the point after a 24-yard Halbach-to-Hemingsen aerial produced the touchdown. Osage stood no chance to get ahold of the ball again, and 21-14 remained the final score.

Coach Rich Koolbeck declared after the game that it was "very much a team victory." All the Bronco backs performed commendably. Bob Stadtlander and Mike Armour did yeoman service as linebackers and Bill Heinzig again pleased the coach with some good play at defensive end.

Tom Middleton, making his first varsity appearance of the esason, did very creditably. Bob Whipple and Merrill Kalkwarf also played a lot of football. As Koolbeck declared, "You start naming the boys who did well, who can you leave out?" Which indicated he was generally satisfied with all the performances.

Garner Cardinals here Friday night

Tomorrow night the Belmond Broncos will take on the Garner Cardinals on the local gridiron at 8:00 o'clock in a game of key importance to both teams. Each will be striving to keep its record for the season unblemished and to keep alive its not too solid hopes for the North Iowa conference championship.

With their decisive 40-0 clobbering of Forest City last weekend, the Britt Eagles made it clear that any team already defeated when it faces them is pretty apt to be sidelined as a title contender after their meeting with the Britt crew.

Duane Garman, in his first year as coach of the Cardinal varsity, has Garner off to one of its best starts in a handful of years. The Cards, with an even dozen lettermen in uniform, have trimmed Nora Springs and Lake Mills and will be looking for their third scalp.

Veteran Wally Elling quarterbacks a seasoned backfield that includes Don Cataldo, Roger Hayungs and Dick Rockwood, with Jack Pringle — a scatback junior — also available as a letter-winner from last year.

Garman's line has allowed only one score in the first two games, led by Bob Brede, one of the league's better defensive tackles.

Garner has exhibited the makings of a pretty fair passing attack, with Elling doing the throwing. In view of the fact that the Broncs' aerial defense hasn't been one of their strong points in their two starts to date, it's a reasonable expectation that Belmond will get a good opportunity to sharpen up this department of its game tomorrow night.

● Belmond Locals

Mr. and Mrs. J. E. Ketchum were Friday afternoon and evening visitors in the J. P. Ketchum home in Rockwell.

Jack McLaughlin and daughter Ruth spent Sunday before last visiting the Phil Cook family in Northwood.

Mrs. Lizzie Hopkey of Meservey was a visitor Friday in the Mrs. Bena Jordan home.

Mr. and Mrs. Glen Holderness of Deep River were weekend guests in the home of Mr. and Mrs. C. H. Jennings.

Mary Boe of LeRoy, Minn., and Sandy Nauman of Lime Springs called Sunday afternoon at the Clair Bonte home.

Mrs. Rena Landon spent weekend before last in the home of Mrs. Rose Cordes at Nora Springs.

BELMOND INDEPENDENT
BELMOND PUBLISHING COMPANY

PUBLISHERS: R. H. Gowdy, business-advertising manager; J. R. Gallagher, editor; Duane Anderson, shop superintendent.
Published each Thursday at 215 E Main st., Belmond, Ia. Entered as second-class matter Nov. 1, 1919, at Belmond, Ia., post office under the Act of March 3, 1879.

Subscription Terms: One year in Wright and adjoining counties, $3.75, elsewhere, $4.25. Cash in advance; paper stops at expiration date shown on address label.

—MEMBER—
IOWA PRESS ASSOCIATION

* * *

NORTH IOWA CONFERENCE STANDINGS

	W	L	Pts.	O. P.
Belmond	1	0	21	14
Britt	1	0	40	0
Buffalo Center	1	0	21	6
Garner	1	0	13	7
Lake Mills	0	1	7	13
Osage	0	1	14	21
Northwood	0	1	6	21
Forest City	0	1	0	40

LAST WEEK'S GAME RESULTS

Belmond 21, Osage 14
Britt 40, Forest City 0
Buffalo Center 21, Northwood 6
Garner 13, Lake Mills 7

GAMES THIS FRIDAY

Garner at Belmond
Lake Mills at Britt
Buffalo Center at Forest City
Northwood at Osage

BOWLING

MAIN STREET LEAGUE

	W	L
Fullerton Lumber	9	3
Kinseth's	9	3
Hattel's Super Valu	7	5
Thompsen-Keleher	6	6
Swede's Tap	6	6
Tomco	5	7
Independent	4	8

Kinseth's 4, Mac's Feeder Supply 0
Hattel's 4, Independent 0
Swede's 3, Tomco 1
Thompsen-Keleher 2, Fullerton's 2

High individual game: Don Mathiason 215; series: Larry Kinseth 587.

High team game and series: Kinseth's 931-133—1,064 and 2,693-399—3,092.

BOARDSPLITTERS LEAGUE

	W	L
Belmond Hardware	9	3
Vern's Shop	9	3
Farmers Grain	8	4
1st State Bank	7	5
Mello Maid	7	5
City of Belmond	5	7
General Mills	2	10
Sheldon Chevrolet	1	11

Vern's Shop 4, Sheldon's 0
Belmond Hardware 3, City 1
1st State bank 3, Farmers Grain 1
Mello Maid 3, GMI 1

High individual game and series: Jack Lobdell 286 and 696.

High team game and series: Mello Maid 977-160—1,137 and 2,666-480—3,146.

GENERAL MILLS LEAGUE

	W	L
Gold Medal	8½	3½
Office	7	5
Mill Feed	7	5
Maintenance	6	6
Refinery	5½	6½
SureChamps	5	7
MPF	5	7
Supervisors	4	8

Gold Medal 3, SureChamps 1
Supervisors 3, Refinery 1
MPF 3, Office 1
Maintenance 2, Mill Feed 2

High individual game and series: Ed Albers 235 and 629.

High team game and series: MPF 741-135—876 and 2,020-405—2,425.

KANAWHA LEAGUE

	W	L
Bud's Woodbutchers	11	1
DeKalb	9	3
E&R Budweiser	7	5
Farmers Co-op	6	6
Bassett Dairy	6	6
Nelson's Imps	5	7
Timber Toppers	4	8
Zeigler's D-X	0	12

Woodbutchers 4, Timber Toppers 0
Bassett Dairy 4, Zeigler D-X 0
E&R Budweiser 3, Farmers Co-op 1
Nelson's 3, DeKalb 1

High individual game: Bob Prelip 212; series: Alfred Assink 566.

High team game: E&R Budweiser 830-202—1,032; series: Woodbutchers 2,601-375—2,976.

PINBUSTERS LEAGUE

	W	L
Pepsi Cola	11	1
Ris-Van	8	4
Fashion Farm	7	5
Nelson's Gravel	6	6
Jim's Paint	6	6
Texaco	4	8
Bowl-Mor	4	8
Felco Five	2	10

Pepsi Cola 4, Ris-Van 0
Fashion Farm 4, Texaco 0
Bowl-Mor 3, Jim's Paint 1
Nelson's 3, Felco Five 1

High individual game: Leland Koenen 197; series: Fred Pals 533.

High team game and series: Fashion Farm 820-235 1,055 and 2,334-705—3,039.

QUINT-CITY LEAGUE

	W	L
Boelman Shellers	7	1
Belmond Motors	7	1
Staley Feeds	5	3
Alexander Oilers	4	4
Goodell Boosters	4	4
Budweisers	2	6
Westaby's	2	6
Schulte Pioneers	1	7

Boelman Shellers 3, Budweisers 1
Belmond Motors 3, Alex Oilers 1
Goodell Boosters 3, Schulte's 1
Staley Feeds 2, Westaby's 2

High individual game: Dale Johnson 211; series: Ernie Kurtz 522.

High team game: Staley's 799-172—971; series: Boelman Shellers 2,072-699—2,771.

WOMEN'S LUCKY EIGHT

	W	L
Howell's Music	7	1
Jim's Paint	5½	2½
Chapman's One-Stop	5	3
Thompson Hybrid	4½	3½
P&G Grocery	4	4
Joe's Skelly	3	5
Style Shop	2	6
Laundromat	1	7

Thompson's 4, Laundromat 0
Howell Music 3, Joe's Skelly 1
Chapman's 2, Jim's Paint 2
Style Shop 2, P&G 2

High individual game: Vivian Johnson 203; series: Nadine Smith 507.

High team game and series: Thompson's 780-68—848 and 2,229-204—2,433.

WOMEN'S HAPPY EIGHT

	W	L
George's Auto Electric	10	2
Courson's Agency	8	4
Johnston's Furniture	8	4
MoorManettes	6	6
Aldinger's Lassies	5	7
Dale's Barbership	4	8
Bowl-Mor Bookies	4	8
Greenhouse	3	9

Johnston's 4, Aldinger's 0
Bowl-Mor Bookies 4, MoorManettes 0
Courson's 4, Greenhouse 0
Dale's 2, George's 2

High individual game: Ethel Brunes 170; series: Nadine Smith 472.

High team game and series: Bowl-Mor Bookies 678-140—818 and 1,922-420—2,342.

TOMCO'S Top Tens IN BELMOND Bowling

WEEK OF SEPT. 12

MEN'S LEAGUES

SINGLE GAME

Jack Lobdell	286
Ed Albers	254
Sid Swenson	230
Dean Pals	229
Elden Boyd	227
Gene Ter Hark	223
Gene Pearson	222
Gene Robbins	222
Fred Gordon	216
D. Mathiason, G. Gabrielson	215

SERIES

Jack Lobdell	696
Ed Albers	686
Gene Pearson	592
Larry Kinseth	587
Fred Gordon	583
Kenny Kinseth	581
Vern Dippel	569
Dean Pals	569
Elden Boyd	566
Alfred Assink	566

WOMEN'S LEAGUE

Vivian Johnson	203
Nadine Smith	201
Edna Eccles	201
June Mosiman	199
Alberta Middleton	190
Geline Ter Hark	187
Carol Waddington	179
Gen Turner	177
Darlene Busick	175

SERIES

D. Pearson, D. Cockram, Geline Ter Hark	512
Nadine Smith	507
June Mosiman	503
Edna Eccles	496
Darlene Busick	480
Dorothy Pearson	474
Carol Waddington	473
Lois Hafermann	469
Donna Cockram	467
G. Turner, A. Middleton	461

Score A Strike EVERY TIME WITH Tomco Bred Corn
THIS COLUMN COURTESY
Tomco, Inc.

The NEW BELMOND
SCIENTIFICALLY COOL

CINEMASCOPE

Now Showing through Saturday

"Wild River"

Montgomery Clift-Lee Remick
Jo Van Fleet

Romance, action and thrills in a colorful picture of the old south. Filmed in the Tennessee Valley. IN TECHNICOLOR.

Matinee Saturday at 1:30 p. m.

SUN.-MON.-TUES.-WED.
SEPT. 25-26-27-28

"The Bell Boy"

Jerry Lewis-Corrinne Calvet

and a host of laugh-provoking talent in a classic comedy triumph. A few weeks in the life of a Madcap. Gag-packed and laugh loaded.

ADDED COLOR FEATURETTE

"American Maker"

Matinee Sunday at 2:30 p. m.

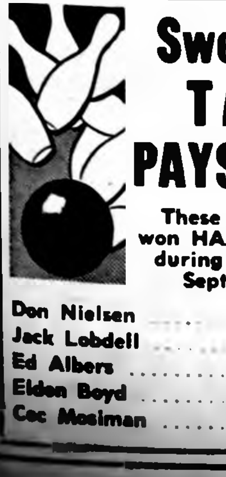

Swede's Tap Pays Off

During the 1960-61 bowling season at Bowl-Mor Lanes, Swede's Tap will pay off in HAMM'S BEER on above-par pin performances as follows:

Men's league game, 245 or over 6-pack
Women's league game, 210 or over 6-pack
Picking up 4-7-10 or 6-10-7 split in league play .... 3 cans or bottles
Picking up 4-7-6-10 split or 7-10 split in league play .... 1 case
Any 300 game, league or open bowling .... 1 case
Any triplicate in league play (same score, three games in row) 6-pack

Swede's TAP PAYS OFF

These bowlers won HAMMS beer during week of Sept. 12th

Don Nielsen ...... 287 game
Jack Lobdell ...... 286 game
Ed Albers .... 254 game
Elden Boyd .... 4-7-10 split
Cec Mosiman ...... 6-10-7 split

HERE ARE THE RULES

Prize performances must be reported at desk immediately to establish eligibility for award. Bowl-Mor management will present winner with ticket good for award won.

Ticket must be presented by winner, personally, at Swede's Tap within week's time to claim prize.

No Minors Eligible

Watch SWEDE'S TAP PAYS OFF space for winners.

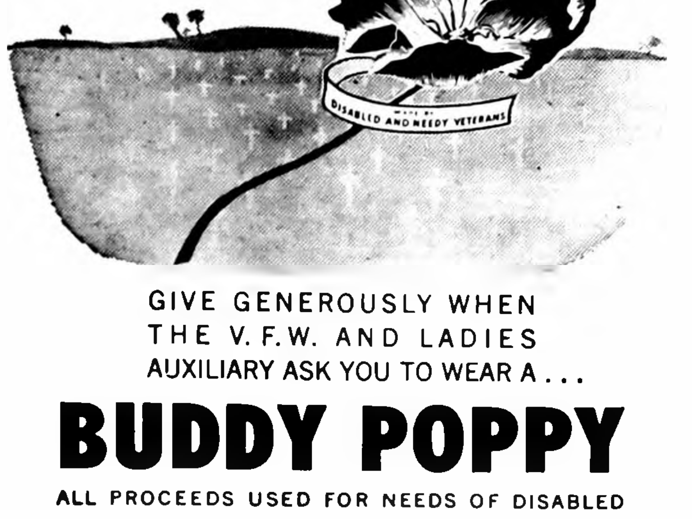

V.F.W. Motto

To honor the dead by helping the living
★ ★ ★
MAKE THIS YOUR MOTTO, TOO . . .

GIVE GENEROUSLY WHEN THE V.F.W. AND LADIES AUXILIARY ASK YOU TO WEAR A . . .

BUDDY POPPY

ALL PROCEEDS USED FOR NEEDS OF DISABLED VETERANS AND THEIR DEPENDENTS.

Saturday, Sept. 24

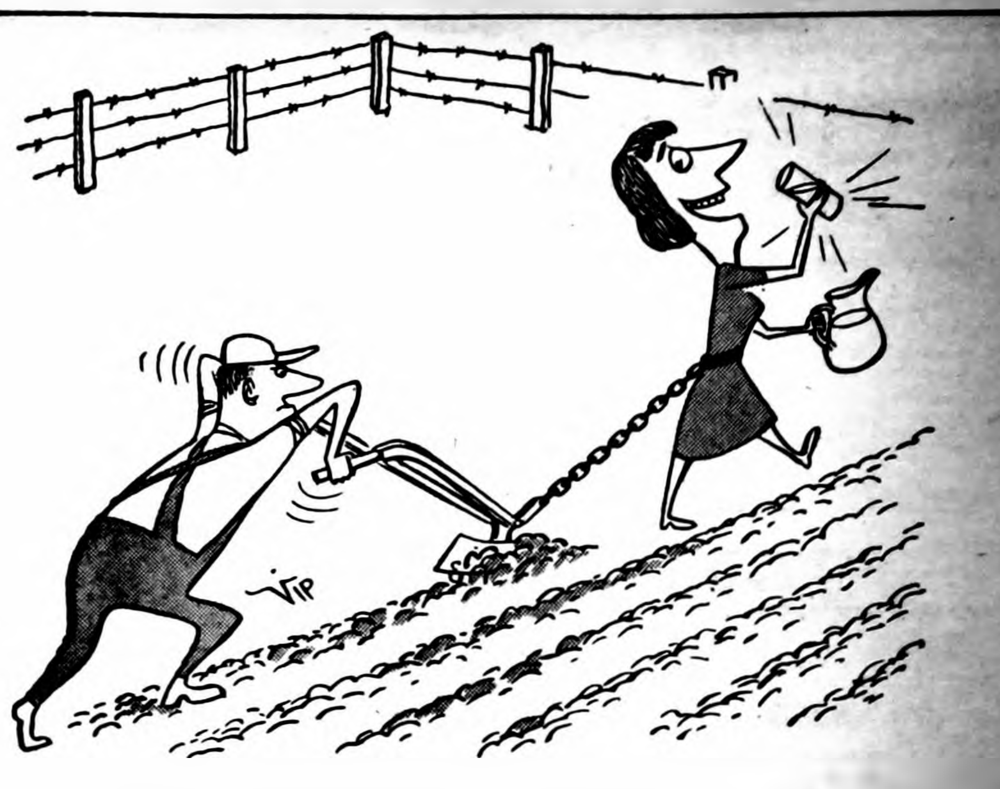

BELMOND DAIRY
Milk makes Energy

For extra energy over the long pull, have a glass of our milk. Milk is high in protein. It's a powerhouse of energy. Recharge and refresh with a glass of milk.

BELMOND COOP CREAMERY
PHONE 324 OR 544 FOR HOME DELIVERY

FARM AUCTION

Having rented out my farm, I will quit farming and will offer the following farm machinery and equipment at public auction at the farm located 4 miles north, 3 east of Alexander; or 3½ miles south and 3 east of Meservey; or 5½ miles south and 2 west of Thornton; or 7 miles north and 2 west of Latimer on

Thursday, September 29th

Sale To Start at 1:00 p. m. Sharp

FARM MACHINERY

1959 John Deere 630 tractor, fully equipped, just like new, about 300 hours
Wide front end for John Deere tractor only 6 mos. old
New heat houser for 630 and other models
1959 No. 810 3-16 John Deere plow
3 point hitch
1957 John Deere 4-row 21-shovel cultivator
1952 John Deere Model L spreader
John Deere No. 953 heavy duty trailer
John Deere 7x12 box
One flare box — 5x10 Mallory steel box
2 rubber-tired 4-wheel trailers — Midwest hoist
Land roller — Shield and Bantam stalk cutter
4-section harrow with folding evener
3 John Deere wheel weights
Air compressor on stand complete with motor

Emery wheel — Vise
½-inch electric drill — Tap and die set
40 bushel Pride of the Farm hog feeder
16-ft. hay bunk — 3 16-ft. feed bunks
Shovels and many other articles too numerous to mention
This machinery has been well taken care of and has always been shedded.

HOUSEHOLD FURNISHINGS

16-ft. "Deep Freeze" home freezer
Dining room set, table and 6 chairs, china cabinet
Studio couch — Single bed
Metal double bed — Knee hole desk
Dresser and chest of drawers
Metal all purpose cupboard, white, 5½x2½ ft.
Kitchen utensils
This is all good furniture

TERMS: CASH: No property to be removed until settled for. Not responsible for accidents.

Tom Markwardt, Owner

Leonard Wiemann, Meservey and Cliff Howlett, Britt, Auctioneers
First State Bank, Thornton, Clerk

FOOTBALL CONTEST

Your Chance to Win $7.50

FOOTBALL FANS ARE INVITED TO TRY THEIR SKILL IN PICKING THE FINAL SCORE

IN THIS WEEK'S

BELMOND
BRONCO
GARNER
CARDINALS

FOOTBALL GAME

B. H. S. GRIDIRON
KICKOFF—8:00 P. M.

Friday Nite Sept. 16

Nothing To Buy. Just Send or Bring Your Entry To The INDEPENDENT OFFICE By 5:00 O'Clock Night of the Game. Only One Entry Per Person. Contest open to everyone except owners of firms on this page. In case of tie, winners will split prize of $7.50 Certificate Good in any firm whose name appears on this page. You may also send in your entries on the Belmond-Northwood and Belmond-Forest City home games anytime up to 5:00 o'clock before game time.

SCORE EARLY

AND

Often

We're Bronco
Fans

Followwill Implement & Feed Co.

Hit That Line

HARD!

We Know You
Can Do It!

RUSS PORTER
STANDARD OIL PRODUCTS

Keep Going Broncos

and You'll
Be Winners.
Here's For A
Good Season!

Helland & Long
IHC Sales and Service

RAH! RAH! RAH!

We're Behind The
BRONCOS
All The Way!

JOE'S SKELLY SERVICE

We're Backing
You—Win, Lose
or Draw.

More Power To You

**IOWA ELECTRIC LIGHT
AND POWER CO.**

"Serving This Community Since 1915"

TOUCHDOWN!

Get Those Yards
For Touchdowns.

We're For You All The Way!

SPAHN & ROSE
LUMBER COMPANY

HOLD THAT LINE!

Show 'Em You're
The Best Team
On The Field.

Meints Produce
—WELP'S FEEDS—

You've Got What It Takes

...TO WIN

Let's Prove It To
Them . . . Broncos

Hensel Bros. Produce
Belmond—Alexander

This Is Your Year To Win 'Em All

Let's Really Go!

Farmers Grain Co.

TOUCHDOWN!

That's Our Broncos!

MELLO-MAID
ICE CREAM SHOP

Give It Back To Them Just
A Little Bit Harder
Than They Do. You'll

Be A Winner

North Central Grain Co.

Out Throw 'Em,
Out Charge 'Em
Out Kick 'Em!
Show Us All.

Green Elevator Co.
GOODELL

Fight Team, Fight!

TO WIN

Play Hard, You'll
Be A Winner!

FEDERAL DEPOSIT INSURANCE CORPORATION
$10,000 MAXIMUM INSURANCE FOR EACH DEPOSITOR
MEMBER

State Savings Bank
Goodell

Don't Miss

THE
Belmond-Garner
Game
Tomorrow Night

The KICK OFF!

"The Broncos Are
Our Favorite
Team."

Model DRY CLEANERS
PHONE 318
FREE PICK UP & DELIVERY

Make Those
Tackles —
Keep Up
The Spirit.

We're Bronco
Fans!

BELMOND VETERINARY CLINIC

DR. R. E. MISNER DR. LESLIE G. CLASSICK

GO! GO! GO!

All The Way For
Those Touchdowns,

and
GO! GO! GO!
To Us With Your Car
For a Pre-Winter
Check-up!

George's Auto Electric

Fight Broncos, Fight

We're With
You All
The Way!

**FIRST
STATE
BANK**

FEDERAL DEPOSIT INSURANCE CORPORATION
$10,000 MAXIMUM INSURANCE FOR EACH DEPOSITOR
MEMBER

"MEMBER
FEDERAL
RESERVE
SYSTEM"

Early Bird Special

$1.50 **Discount** on all ignition check-up and repair work of $10 or more before Oct. 1, 1961

PHONE 543

Let George Do It

NOW

Not When It's Zero and the Snow Is Blowing

Let George Get Your Car Ready NOW

He'll Check—

- SPARK PLUGS
- DISTRIBUTOR & TIMING
- BATTERY AND CABLE CONNECTIONS
- STARTER
- GENERATOR
- REGULATOR
- LIGHTING SYSTEM
- ALL WIRING CONNECTIONS
- CONDENSER AND COIL

—PHONE 543—

GEORGE'S
Auto Electric

GOODELL NEWS

MRS. BERNARD NOLTE

RECORD OF PROCEEDINGS OF TOWN COUNCIL, GODELL, IWA

September 6, 1960

Regular meeting of Town Council called to order by Mayor King.

All Councilmen were present.

Minutes of last meeting read and approved.

The following bills were presented and approved:

Henry Nolte, salary	$ 60.00
Iowa Elec Lt & P Co. service	105.11
Goodell Hdwe. supplies	10.20
National Tank Maintenance Co. service	143.00
Wilmer Gabrielson, salary	16.00
Roberts D-X, gas	1.63
Hancock County Co-op Oil A. Supplies	10.13
Belmond Publ Co. publications	7.96

The resignation of Wilmer Gabrielson as Councilman was accepted, and Dale Shelton was appointed to fill the vacancy.

Motion to adjourn. Carried.

William P. Butts, Town Clerk

Receipts for August

Street fund	$ 73.69
Utility water	192.00

Coffee party at Barkemas' honors Betty (Dempsey) Byrnes

Mrs. Catherine Barkema entertained at a coffee party in honor of Betty Byrnes, nee Betty Dempsey, last Thursday afternoon. Those present were Harriet Rust, Mason City, Barbara Bausch, Clear Lake, Eileen Trager, Gloria Stille, Marlys Schwichtenberg, Evelyn Boller, Virginia Stille and Mrs. Margaret Ayers.

Mrs. Louise Johnson of Belmond and Mrs. Ina Smith of Pico Rivera, Calif., were Friday evening dinner guests at the Arthur Savogue home.

Mr. and Mrs. Oscar Brown, Seattle, Wash., and Mr. and Mrs. Tony Knitt, Salida, Colo., visited during the past week with their aunt, Lula Wilkins, and other relatives here. They left for their homes Sunday evening.

Mr. and Mrs. Hans Uptadahl of Webster City, Mrs. Gerald Groves of Williams, Mrs. Anna Milsap of Williams and Mrs. Mayme Dillon of Belmond were Sunday guests at the home of Mrs. Laton Avery.

Mr. and Mrs. Norman Peterson of Corwith were Monday evening visitors of Barbara Peterson. Mrs. Ernie Woiwood and girls of Garner were supper guests Wednesday evening.

Mr. and Mrs. Andrew Heggen of Kanawha and Mrs. Bernis Peterson of Britt visited Friday with Mr. and Mrs. Harvey Harberts.

Mrs. Ralph Roberts' sisters, Hilda Selvick of Owatonna, Minn., and Mrs. Walter Bohl of Marble Rock visited Wednesday of last week and Sunday afternoon with her.

Last weekend, Mr. and Mrs. Mike Berhow of Belmond, accompanied by Mrs. Alvis Berhow, visited Ernest and Harold Berhow at Fosston, Minn.

Annual Dime party next Wednesday at EUB church

The Ladies Aid of the EUB church will hold their annual Dime party next Wednesday afternoon at 2:00 o'clock in the church parlors. There will be a program and lunch. Everyone is invited to attend.

Rev. and Mrs. Park E. Miller attend Cresco church centennial

Rev. and Mrs. Park E. Miller attended the 100th anniversary of Zion EUB church at Cresco a week ago Sunday and were overnight guests at the Charlie Bigalk home. Mr. Miller served this church for six years, about 25 years ago.

The Millers had accompanied Mrs. Louise Johnson of Belmond and her sister, Mrs. Ina Smith of Pico Rivera, Calif., as far as Cresco. Mrs. Johnson and Mrs. Smith went on to Harmony, Minn., and spent the day with Mr. and Mrs. Marvin Quanrud. Mrs. Quanrud is the former Mildred Newgord and a former Goodellian.

The Millers, Mrs. Johnson and Mrs. Smith continued on a sightseeing trip as far as Decorah and back through Minnesota, returning home a week ago Tuesday evening.

Mrs. Cecil Bridges, Rockney and Chad of Thornton visited Saturday at the George Stille home.

Mrs. Clarence Juan of Grinnell was a weekend guest of her parents, Mr. and Mrs. Mac Fuller. Sunday guests were Mr. and Mrs. R. G. Holmes and Deanna of Storm Lake and her fiance, Alan Harding of Cedar Falls, Mr. and Mrs. Tony Knitt of Salida, Colo., Mr. and Mrs. Oscar Brown of Seattle, Wash., and Mr. and Mrs. Ray Wilkins of Sioux Falls, S. D.

Mr. and Mrs. Elmer Anderson and family were Sunday visitors at the Jack Lansing home at Mason City.

Mr. and Mrs. Leonard Anderson visited their son Harlan from Tuesday until Thursday of last week at Rochester, Minn., Mr. and Mrs. Maynard Smith and Mrs. Elmer Anderson, Howard and Leila were Sunday visitors of Harlan in St. Mary's hospital.

Mr. and Mrs. Edward Peterson and family went to Mason City and had Sunday dinner with their daughter Marilyn there.

Mrs. Alvis Berhow was a Sunday dinner guest of her son Bud and family at Kanawha. Mr. and Mrs. Jess Schwichtenberg and family were also dinner guests. Afternoon visitors there were Mr. and Mrs. Bill Smith and Mr and Mrs. Scott Davis of Belmond.

Tom Lowenberg was a weekend visitor at the parental Arthur Lowenberg home. He registered Tuesday at the University of Iowa, Iowa City, as a senior majoring in engineering.

Loretta Foss went to Rochester Sunday to see Harlan Anderson who is a patient in the St. Mary's hospital there. His address is St. Mary's Hospital, 7th Floor, Room 224

Mr. and Mrs. Leonard Anderson and family were Monday evening visitors of Mr. and Mrs. Harvey Anderson and family at Clarion.

Mr and Mrs. Bernard Halfpop and Paul of Albert Lea, Minn., were Saturday evening visitors in the Leonard Anderson home.

Mr. and Mrs. Bernard Nolte, Mary Ann and June Marie were Friday evening guests in the Joe Humiston home at Mason City, visiting Mrs. Carl Sellers, Bruce and Duane of Jamestown, N. Y.

Weekend visitors in the Edward Halfpop home were Mr. and Mrs. Keith Halfpop and family of Clarksville, Mr. and Mrs. Roger Halfpop and Chris of Mason City, Mr. and Mrs. R. G. Watermiller and David of Thornton, Mr. and Mrs. Hugh Terrel and Julie of Thornton and Mrs. Rena Landon of Belmond.

Mr. and Mrs. Russell Bell and Rusty accompanied by Louise Losee of Mason City were Sunday dinner and afternoon guests in the William Dieger home.

AVERY YOUNG FARMERS

Avery Young Farmers 4-H club held its September meeting Wednesday of last week at the home of Dennis Doble. Nine members answered roll call. There was election of officers as follows: president, Dean Burk; vice president, Allyn Boelman; secretary- treasurer, Arlyn Boelman; reporter, Bill Arnold.

Dennis Suntken gave a talk on what happened at the state fair, where he gave his demonstration. Dennis Doble gave a demonstration on replacing window panes.

Two members dropped out, Dennis Doble and Dennis Suntken. Mrs. Doble served lunch after the meeting.

The next meeting will be at the home of Duane Kramer.

Allyn Boelman
Reporter

ST. MARY'S CHURCH

Rev. R. A. Ormsby, Pastor

Confession before early Mass.

Early Mass at 7:30 o'clock on the second and fourth Sundays of the month.

Late Mass at 9:00 o'clock on the first, third and fifth Sundays of the month.

GOODELL EUB CHURCH

Rev. Forrest Lay, Minister

Sunday school at 10:00 a.m.

Worship service at 11:00 a.m.

Choir practice — Thursday evening at 7:30 o'clock.

TWIN LAKE HUSTLERS

Regular meeting of the Twin Lake Hustlers 4-H club was held on Monday evening of last week. Election was held and the following officers were chosen: president, Danny Mau; vice president, David Abele; secretary-treasurer, Charles Clayton; reporter, Bill Langlitz.

Bob Burk gave a demonstration on artificial respiration. The leaders gave a lesson on correct table manners. Lunch was served by Mr. and Mrs. Don Burk.

Bob Burk
Reporter

Merle Robbins of Des Moines spent the weekend with his parents, the Carl Robbins.

SUPERSWEET FEEDS

Protein Higher In Animal
GO
F-U-R-T-H-E-R
Sold by
GREEN
Elevator Co.
Goodell
Phone 58461

LIVESTOCK AUCTION

FRIDAY, SEPT. 23, 1960—1:00 P. M.

The runs of native and western stockers is increasing each week and the quality very good. The bulk of the Westerns are coming from Colorado, Wyoming and South Dakota.

FOR FRIDAY:

400 Angus & Hereford str and hfr Calves, wgt. 300 to 450 lbs.
200 Hereford yearling strs, choice quality from Colorado, wgt. 600 to 700 lbs.
50 Angus yearling strs, wgt. 625 lbs., choice quality
40 Angus yrl. hfrs, wgt. 600 lbs.
100 Whiteface yrl hfrs, wgt. 550 to 650 lbs.
50 Heifferettes, wgt. 800 lbs.
4 Holstein Springing hfrs.
10 Holstein hfrs, wgt. 600 lbs.
Also many more not listed, plus a good run of butcher cows and heifers and native stockers.

Plan to attend this auction. You will like the quality of the Western cattle coming at this time.

FAT CATTLE AUCTION

EVERY MONDAY, 10:00 A. M.

The fat cattle auction is growing very popular with the many feeders over a large area.

Some Sales Last Monday Were:

20 WF strs, wgt. 1224 at $24.50
25 WF strs, wgt. 922 at $22.90
31 WF hfrs, wgt. 906 at $22.75
30 WF hfrs, wgt. 968 at $22.85
25 WF strs, wgt. 1147 at $23.70
24 WF hfrs, wgt. 929 at $22.00
31 WF hfrs, wgt. 849 at $22.10
AND MANY MORE.

CLEAR LAKE AUCTION CO.

Barn Phone Fleetwood 7-3616

FARM SPECIAL

Slat Cribbing
Our Reg. Quality
48" Wide
50-ft. Roll............ $8.99

BUY NOW AT THIS SALE PRICE
FOR CORN STORAGE

HOME SPECIAL

ALUMINUM COMBINATION
STORM DOOR........ $29.95

GET OUR LOW PRICE ON COMBINATION STORM WINDOWS

FULLERTON'S

PHONE 469 — BELMOND

ELLIOTT'S PRE-SEASON RCA TV SPECIAL

21" TUBE
Overall Diagonal
260 SQUARE INCH
Viewable Picture

Regularly Priced at $269.95
OUR SPECIAL PURCHASE PRICE TO YOU—WITH USEABLE TRADE-IN

$199.95

There's More To See on RCA TV

- MORE SHOWS
- MORE SPORTS
- MORE SPECIALS

You Don't Know How Good TV Can Be Until You See It on RCA TV!

"The Do it Yourself Store"
ELLIOTT HDWE. & APPLIANCES
"THE PLACE TO GO FOR THE NAMES YOU KNOW"
☎309 BELMOND, IOWA

Folger's Coffee 2 lb. tin $1.19

KLEMME MILK Gal. Jug 69¢

TIDE giant box 75¢

Gold Medal FLOUR, 50 lbs. $3.29

All GERBER'S Baby Food 10 FOR 79¢

GOLDEN MAID OLEO 5 lbs. 89¢

All 5¢ Candy Bars 10 for 39¢

1-A-DAY—Box of 60 VITAMINS $1.96

Pillsbury Oven-Ready BISCUITS .... 10¢

Como Toilet Tissue 8 rolls 49¢

SIRLOIN STEAK lb. 79¢

Elsheimer's RING BOLOGNA 49¢ lb

Smoked Sliced Beef. 3 pkgs. $1

Longhorn CHEESE, lb. ..... 49¢

Morrell's Canned PICNICS 3 lb. can $1.79

GROUND BEEF 3 LBS $1

Boston Butt PORK ROAST, lb. .... 39¢

Fresh BEEF HEARTS, lb. .. 29¢

FRESH FRUITS, VEGETABLES

TOKAY SEEDLESS GRAPES 2 LBS 25¢

SNOBOY RED JONATHAN APPLES 3 lb. bag 59¢

SUNKIST ORANGES 5-lb. bag 69¢

MONTANA BAKING RUSSETS 10-lb. bag 59¢

SALE FROZEN FOOD

FILLET OF Haddock, lb. 49¢

Breaded SHRIMP. 59¢

HAIRCUTS ARE $1.00 IN GOODELL
Prices In This Ad Are Good Through Sat., Sept. 24
OPEN WEDNESDAY & SATURDAY EVENINGS

GOODELL GROCERY
AND LOCKERS
BUTCHERING—PROCESSING

BEEF SALE

Here Is P&G Select Beef
Cut-to-your-Order, Wrapped and
Rady For Your Freezer.
"We Guarantee Your Satisfaction"

FRONT Quarters lb. 39c
HIND Quarters lb. 49c

Rath's
Blackhawk
HAM
Defatted BUTT or SHANK PORTION, lb 39c

BOONE RIVER
Wieners 49c lb

PORK ROAST 39c lb

MORRELL'S
Bacon 2 LBS 89c

MORRELL'S
SMOKIES 49c

FIRST CUT
Pork Chops 39c lb

Ground Beef 3 LBS $1.19

Pork Hocks 29c lb

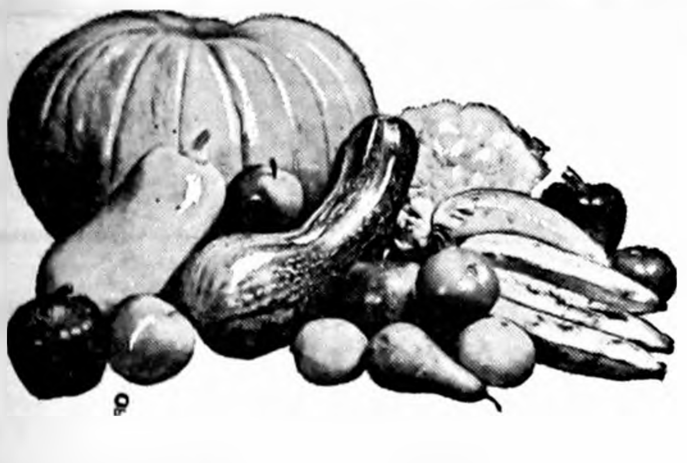

RED TOKAY
GRAPES 10c lb

SWEET
POTATOES 2 LBS 25c

HEAD
LETTUCE 2 FOR 33c

Cranberries 29c lb

SUNKIST
ORANGES 3 DOZ $1

FRESH FROZEN FOODS

FILLET OF
HADDOCK 49c lb

JONATHAN
APPLES 4 LB. BAG 59c

Polar
Strawberries 5 FOR $1

FREE

SNOW CONES FOR THE KIDS
SATURDAY, 9 TO 5
Courtesy Your Morrell's Meat Salesman

CATSUP 5 14 oz. bottles $1

Del Monte BRAND QUALITY

Del Monte
SAUERKRAUT or SPINACH 6 303 Cans $1

Crushed or Tidbit
PINEAPPLE 5 211 Cans $1

TOMATO JUICE 46 oz. can 29c

Del Monte Pineapple-Grapefruit
DRINK 5 29-oz. Cans $1

Del Monte Halves or Slices

PEACHES No. 2½ Cans 29c

Whole Kernel or Cream Style
CORN or
Sweet
PEAS 5 303 cans $1

Del Monte Fruit
Cocktail 4 303 Cans $1

Bartlett
Pears 4 303 Cans $1

CLIP THIS COUPON
Coupon Good Thurs., Sept. 22, 1960
Coupon No. 14
GOOD FOR
STAINLESS STEEL
DESSERT SPOON
With $3.00 Order or More
(SIGNED)
VOID AFTER SEPT. 28, 1960

PRICES ARE GOOD THRU WED., SEPT. 28TH

ASSOCIATED GROCERS OF IOWA MEMBER FOOD STORE
Assoc. Grocers
Of Iowa
● HOME OWNED
● HOME OPERATED

P & G Super Market
BEST MEATS IN TOWN
BELMOND, IA.

DEL MONTE WHOLE
TOMATOES or CUT GREEN BEANS 4 303 CANS $1

CHUNK
TUNA 4 FLAT TINS $1

DEL MONTE
PUMPKIN 8 303 CANS $1

DEL MONTE SEEDLESS
RAISINS 15-OZ. BOX 25c

DEL MONTE PINEAPPLE
Orange Drink 29-OZ. CAN 25c

DEL MONTE
Pineapple Juice 46-OZ. CAN 29c

KLEENEX 4 400 COUNT $1

TIDE REG. BOX 29c

WALNUT
MEATS ½ CUP 17c

SHURFINE
Macaroni 2 LB. BOX 39c

SHURFRESH
OLEO 6 LBS $1

JOHNSON'S GLO-COAT
WAX QT. CAN 79c

HY-POP
POPCORN 2 LBS 25c

WHITE BEET
SUGAR 10 LBS. 98c

FOLGER'S
COFFEE lb. 59c

BUTT'R TOPP OR HOLSUM
White Bread 6 16-OZ. LOAVES $1

Briardale or Lakes **ICE CREAM** ½ Gal. 59c

FLOYD

ROGER

PETE

Invite
ALL
FARMERS
AND LAND OWNERS
TO THE BIG NIGHT TIME
Case-O-Rama
UNDER THE
Floodlights
ON THE GUY BAKER FARM ADJOINING HWY 69 1½ MILES NORTH OF BELMOND.
Monday, Sept. 26
BEGINNING AT 7:30 P. M.
SEE AND DRIVE
The New Case
630-830-800 Model
TRACTORS
PULLING 4 AND 5 BOTTOM PLOWS
IT'S ALL FREE AND
FREE COFFEE, TOO
FOLLOWWILL
IMPLEMENT AND FEED COMPANY

THERE'S NEWS IN THE ADS THERE'S NEWS IN THE ADS

How 2 out of 5 feeders cut cost of producing pork $3.18 per 100 lbs.

Recent studies made by research workers from a leading Midwestern state college disclose that only 2 out of every 5 feeders are using enough supplement with their grains to make a balanced ration. If you are among the 3 out of 5 feeders who do not feed enough supplement, the results of this study can mean extra dollars in your pocket. Today — right now — you can take immediate steps to cut your cost of gain by as much as $3.18 when you take advantage of Purina's Check-R-Mix Service. See us today.

A simple turn of the Purina Check-R-Mixer dial gives these 2 farmers the latest research-proven formulas—suited exactly to their grains, and to their type of livestock and poultry. Check-R-Mix is today's scientific approach to low-cost production.

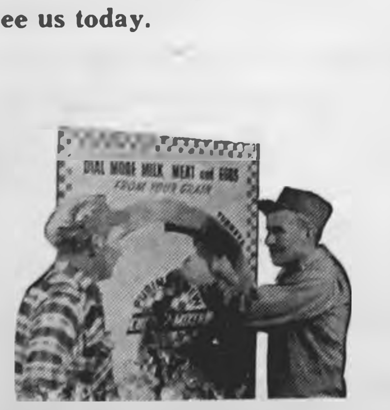

DIAL MORE MILK, MEAT and EGGS
FROM YOUR GRAIN

FARMER'S GRAIN CO.
PHONE 498 — BELMOND

Fourth burglary prompts warning from B. Blecker

After a fourth farm burglary in two months' time, Sheriff Bob Blecker this week made an urgent request to rural dwellers of Wright county to please lock their homes when they plan to be away for some little time. He also recommends that either a yard light, a light inside the house, or both be lit before departure at night.

Latest farm home to be victimized by a burgler was that of Clair Meyer in Wall Lake township, 13 miles southeast of Clarion, which was visited last Saturday night. Mrs. Meyer was visiting friends in Clarion and her husband was away on a fishing trip.

Missing after the intruder's departure were two shotguns, two rifles, a pistol, about 15 boxes of shells and approximately $20 in cash. The house door had been left unlocked, Sheriff Blecker says, so entry presented no problem.

All of the recent farm burglaries have taken place in Wall Lake and Vernon townships, according to the sheriff.

He adds as another precaution that farm people might take to protect themselves against losses by burglary is to jot down the license numbers of any strange cars they see on the gravel roads in their vicinity — particularly unfamiliar vehicles seen at night.

COMING EVENTS—

MONDAY, SEPT. 26 —
Grandmothers club will hold a pot luck 1:00 o'clock luncheon at the shelter house. Each member bring covered dish, own table service, drink and sandwiches. Also bring two bingo gifts. Anyone wishing to provide articles for the bazaar at the National convention should bring them to this meeting.

SATURDAY, OCT. 1—
Golden Rod Rebekah lodge, No. 162 will hold a bake sale at 1:00 p. m. at P&G Grocery.

SOCIETY

Culture Study club held picnic last week

Culture Study club held a picnic supper Wednesday of last week at the library basement with the Mesdames Al Mennenga, A. W. Johnson, Gordon Kessler, L. B. Kallestad and Kenneth Kinseth as hostesses.

Mystery Sisters were divulged and new ones drawn for the club year. Mrs. Warren Thompson, president, presided.

Four birthdays honored at Wayne Pastour home

Sunday dinner and supper guests at the Wayne Pastour home were Mr. and Mrs. Henry Pastour, Dennis, Vernon and Norlene and Mr. and Mrs. O. M. Ingle, Sandra, Tom and Kathy. The occasion honored the birthdays of Mr. and Mrs. Wayne Pastour, Vernon and Kathy.

Busick family gathering held Sunday at Eagle Grove

A Busick family gathering was held Sunday at the Jessie Busick home at Eagle Grove. A pot-luck dinner was enjoyed at noon.

Those present were Mr. and Mrs. Wayne Springer of Spencer, Mr. and Mrs. Orick Busick of Dayton, Ore., Mr. and Mrs. Henry Wessels and Larry Ulrick of Klemme, Mr. and Mrs. Virgil Nolte, Mr. and Mrs. Dale Busick and family, Mrs. Mabel Church and Mrs. Dolly Gunderson.

Mr. and Mrs. Verdel Hanson honored on 30th anniversary

Mrs. Fred Gellett and Mrs. A. C. Lieuwen entertained a group on Tuesday evening of last week in the Lieuwen home honoring Mr. and Mrs. Verdel Hanson on their 30th wedding anniversary.

Mrs. George Brady honored today by luncheon at Waterloo

Mrs. George Brady will be honored guest at a 1:00 o'clock luncheon this Thursday to be held at the Elks club in Waterloo by parish members of her son, Rev. Duane Brady.

CLASSIFIEDS—

More Classifieds on Back Page

MIMEOGRAPH paper for sale. Belmond Independent. g22tf

FOR SALE — Wedding announcements and invitations; 100 genuine Heliograved (not to be confused with engraving) from $12.30 Let us show you our complete line of wedding books and stationery. Belmond Publ. Co. g43tf

FOR SALE — A six-room modern home, including three bedrooms, enclosed porch and garage. This house is in very good condition. Located 5½ blocks north of Main street. Price $8,500. Call A. C. Hanson Agency for further information. g47tf

EVERY HOME AND office needs a desk stapler. Markwell and Bostitch are both good staplers and can be used as tackers. Sold at $2.50 and $2.65 each at the Belmond Publ. Co office. g22tf

FOR SALE — A six room modern home including garage located on pavement near the business district. Price $6,950.00 Call A. C. Hanson Agency. g43tf

FOR SALE — A seven room modern home including a garage located on paved street near the business district. Price $6,950.00 Call A. C. Hanson Agency. g43tf

BEST VALUE IN ARTIFICIAL Breeding. North Iowa Breeders service award winners. For service, call 506 Belmond or 123 Kanawha. Lester Anderson, Technician Manager. 9 years continuous service. g27tf

DESK BLOTTERS for sale at the Belmond Independent office. g27tf

For Rent

FOR RENT — House, 3 rooms and bath. George Coburn. g51t2

FOR RENT — Modern trailer home. Contact John Van Gerpen, phone 992. g51t1*

FOR RENT—3-bedroom house. Ph. 529, Larry Dorr. g51t1

FOR RENT — Modern, one-bedroom house; near town. New oil burner. Contact George Crawford. g51t1*

FOR RENT — One-bedroom apartment. Call 919. g50tf

FOR RENT — Furnished 3-room apartment; utilities paid; available Oct. 1. Phone 6971 or Dick Middleton. g49tf

FOR RENT—Apartment, heat and water furnished. Mrs. J. H. Leebrick, Belmond. g44tf

FOR RENT — Modern apartment. Phone 324, Bill Dempsey. 339t13*

FOR RENT — 4 room and bath apt. in Courson bldg. Available now. $40 per month. See R. W. Courson Agency. g28tf

FOR RENT — Vet's Memorial Hall kitchen, dance floor available for all occasions, dining room. Call 275 to make reservations. g41tf

FOR RENT — Office space formerly occupied by the Western Auto Store. Vacant now. Immediate possession. Low insurance rate $1.10 per $1,000. R. W. Courson Agency. Phone 451. g32tf

Wanted

WANTED — Baby sitting. Age 15. Phone 7617. g51t1

WANTED — Babysitting in my home. Will take full-time job or part-time. Call 8290: Mrs. Martin O'Donnell. g51t1*

WANTED — Plain sewing, mending, ironing, baby sitting. Phone 7377 Belmond. g50t2*

Miscellaneous

FAMILY STYLE ROAST TURKEY SUPPER at the new Rowan Congregational church at 5:30 Oct. 6th. Tickets from Mrs. Kenneth Whitten or Mrs. Marie Allen. Adults $1.50 — under 12 — 75c. g51t2*

ANNUAL BAZAAR at Bethany Reformed church at 7:30 p. m. Wednesday, Sept. 28. Lunches will be sold. Sponsored by Helping Hand Society. g51t1

HOW WOULD you like to get your Christmas toys free? Why not have a toy parade party? For further information call Mrs. Marie Miller, Alexander 44125. g51t1

RUMMAGE SALE Wednesday, Sept. 28, at the Klemme Methodist church sponsored by WSCS. From 2:00-4:00 p. m. Pies, sandwiches and coffee served. g51t1

WELDING of all kinds. Specialize in pointing lays. All work guaranteed. Ingle Welding Shop, in former Ray's Body Shop. g49t6*

STORM WINDOWS repaired—new glass installed — phone 309. Walrod's Appliance Repair Service. g48t6

TIME TO CHECK over storm doors and windows for needed repairs. We repair them. Phone 590 if you wish us to pick them up. Belmond Hardware. g48tf

KEYS MADE while you wait. Walrod's Gun Shop. 216 River Ave. S. g45tf

Business Services

SEE US for the finest and save! Motorola transistor car radio special $39.95. Ray's Radio and TV Service at 503 East Main. Phone 510. g51t1

SHAMPOOING — Wall, rug and upholstery. George Flurer, 275J. Clarion. g51tf

PRESCRIPTIONS FILLED accurately, prompt, courteous service. Dick Bloemke, registered pharmacist at Kessler's Pharmacy, phone 447. g50tf

WINDOW GLASS, storm sash repair at Gambles. g51t1

WE WILL SERVICE and repair your sewing machine, any make. Win's Watch and Sewing Machine Repair Service. Phone 6667. g9tf

BRING YOUR WATCH to Win's for dependable repair service.

EXPERT APPLIANCE Service. Small or large units. Phone 309. Walrod Appliance Repair Service. g5tf

YOUR DOCTOR'S prescription expertly compounded by Don Nolan, prescription druggist at Nolan Rexall Drug. g37tf

CAR RADIO SERVICE — Here is the place you can bring your radio troubles. Prompt and efficient. JUST DARN GOOD SERVICE. Our eighth year here. Belmond T. V. g37tf

Cards of Thanks

A special thank you to all who sent gifts, cards and have made calls to me while and since I was an accident patient at the Osage Memorial hospital. It was nice to be remembered. Alta L. Hill g51t1*

I wish to thank all the relatives and friends for the many lovely cards and letters and a special thanks to the hospital staff at the Des Moines Veterans hospital during my three months' stay there. Dale Busick. 51t1*

Many thanks to my relatives and friends for the visits, cards and gifts during my recent stay in the Belmond hospital and since my return home. A special thanks also to the doctors, nurses and nurses' aides. Mrs. Dan Miller, Goodell. 51t1*

HEAR — — SEE
RUBINOFF
. . . and his Violin
IN PERSON
In Clarion, Thursday, Sept. 29
at High School Auditorium 8:15 p. m.
MAIL ORDERS for tickets to Clarion Lions Club
Clarion, Iowa
Admission: Adults $1.50; Juniors 75c
Sponsored by Clarion Lions Club

HOSPITAL NOTES

Roger Shahan entered Sept. 13 for surgery.

Rollie Romp of Garner entered Sept. 15 as a medical patient.

James Barry entered Sept. 16 as a medical patient.

Mrs. Millard Evans of Kanawha entered Sept. 16 as a medical patient.

Fred Weiland of Kanawha entered Sept. 16 as a medical patient.

Keith McCurry of Goldfield entered Sept. 19 for surgery.

Wallace Darrah of Kanawha entered Sept. 19 as a medical patient.

Clark Kiley of Renwick entered Sept. 19 as an accident patient.

George Rice of Renwick entered Sept. 19 as an accident patient.

Valva Draper entered Sept. 19 for surgery.

Mrs. Rhoda Okrueg of Goodell entered Sept. 20 as a medical patient.

Henry O. Stockseth entered Sept. 20 as a medical patient.

● Belmond Locals

Dr. and Mrs. W. W. Weisbrod and Kimberly went to Sioux Rapids Saturday and on Sunday, along with other relatives, helped Mrs. Weisbrod's parents, Mr. and Mrs. Kenneth Kas, celebrate their Silver Wedding anniversary.

Carol Dieger and Sondra Stoltenberg were met Tuesday at the air port in Des Moines by their parents on the return trip after a ten day visit with Marilyn Mennenga at New York City. They saw and visited many points of interest.

Mr. and Mrs. Klaas Wiemann of Alexander and Mr. and Mrs. Luke Esk returned Friday night from a nine-day trip to Eldorado, Tex., where they visited in the home of the Esks' daughter, Mrs. Rodney Hammond. They enjoyed a sightseeing tour in Texas and in Mexico.

Mr. and Mrs. J. Arthur Clark of Cicero, Ill., and Mr. and Mrs. Arthur Ohme of Earlville, Ill., were guests last week in the home of the ladies' brother, S. N. Swenson, Sr. They were dinner guests in the Mrs. Swen Swenson home and visited with other relatives while here.

Earl McMannus of Barron, Wis., and Alfred McMannus of Eagle River, Wis., visited over the weekend with the following relatives: the Dale Busicks, Harley Thayers and Mr. and Mrs. Hugh McMannus.

Dale Busick has returned to his home from the Veterans hospital at Des Moines, where he was confined for three months following a heart attack.

● Belmond Locals

Mrs. Darwin Busick and Beverly Hanson of Des Moines were visitors Saturday at the Dale Busick home.

Henry Larsen spent the weekend in Minneapolis, Minn., and on Sunday attended the Shrine rodeo.

Mr. and Mrs. Lewis Arndt of Fresno, Calif., were overnight guests Friday at the Ralph Thayer home.

Glen Frederick of Washington, D. C., is visiting at the Ralph Thayer home. The men are cousins.

Mr. and Mrs. Ray Waddington of Minneapolis, Minn., were weekend guests of his mother, Mrs. Mima Waddington.

Butler Stene of Emmons, Minn., is spending this week at the home of his daughter, Mrs. Ray Haugland.

Diane Haugland, who is in nurses' training at Mercy hospital, Mason City, spent the weekend at the parental Ray Haugland home.

A dinner Sunday at the Frank Quigley home honored Patrick Smith who left Monday for service with the U. S. Army. Guests were Pat and Grace Quigley and Mrs. J. H. Fulton of Fort Dodge, Mr. and Mrs. Dale Smith, Bob and Cheryl Ann of Mason City and Mr. and Mrs. Clifford Johnson.

Mr. and Mrs. Flavel De Lancey and Linda McNamara of Anamosa spent Sunday at the home of the De Lanceys' son Gene. They came especially to make the aquaintance of their new granddaughter, J'Nee Ann De Lancey.

Mr. and Mrs. Jerry McLaughlin of Marshalltown were weekend visitors in the parental Mike McLaughlin home.

Mr. and Mrs. Orick Busick of Dayton, Ore., are spending a month in Belmond visiting relatives and friends.

TANDA CAMP FIRE GROUP

Last Friday the Tanda Camp Fire group went to Eagle Lake State park and baked potatoes for supper. They sang around the campfire and slept in tents. Next morning they made pancakes, eggs and bacon on their hobo stoves for breakfast. Mr. and Mrs. David Sappenfield sponsored the trip. The group also went on a hike and did some craft work.

Barbara Hein
Scribe

THERE'S NEWS IN THE ADS

FARM MACHINERY
Fall Clearance Sale
● TRACTORS ● PICKERS ● COMBINES
● PLOWS ● DISC HARROWS

Every piece of machinery has a sale price so low you'll wonder how we can do it. We need to move this machinery NOW. We also have some REAL LOW prices on previous model Case and AC tractors. Before you buy, give us a try. A FREE DEMONSTRATION will make our choice your choice — both performance and price-wise.

TRACTORS
1957 — 400 Case Diesel wide front
1957 — 350 Diesel with power steering
1956 — 300 IH
1951 — IH model MD, overhauled
1940 — IH model M
1952 — Oliver 88 diesel, overhauled
1948 — Oliver model 70
1953 — Oliver BD crawler diesel-hydraulic. This will make a real plow tractor
1948 — JD model A, new block

PICKERS
1954 — Oliver No. 4, real sharp
1949 — IH model 2M, also 1940 2M
1954 — Oliver 2-row pulltype
2—1952 — New Idea 12A
1951 — Oliver 2-row pulltype
1954 — AC 2-row, fits WC or WD, sharp, with rotary feeders
5 — older AC 2-row

COMBINES
1941 — AC 60, also 1 Gleaner
2 — 1952 — AC 60 All Crop, ready to go
1951 — JD 12A with motor
2 — Case A6 with motor
62 Int. with motor, good
We also have on hand 4 new combines that we must sell NOW and they're going to go.
90 Allcrop Harvester
2 — 66 Allcrop harvesters
Model 77 Case combine

PLOWS
5 — 3-14 AC plows for WD
Several used 3-bottom plows
We have a few Case 3-14 and 2-16 plows weathered that we would sell for net prices. These are all heavy duty plows

DISC HARROWS
14½-ft. Kewanee tandem with drag
13'9" Case tandem with 18" blades, has been our demonstrator
Several used 15-ft. Int. and JD discs

Followwill
IMPLEMENT and FEED CO.
PHONE 344 — BELMOND
The Home of Allis Chalmers, Case and New Holland Farm Machinery

LAST CALL!
Save Up To
$700
ON
NEW 1960
FORDS
AND
MERCURYS
SAVE–SAVE–SAVE
ON 1960 FORD
Demonstrators
ON NEW
1960 FORDS, MERCURYS

'60 FORD FAIRLANE
DEMONSTRATOR
4-DOOR, 8-CYLINDER, FORD-O-MATIC
SKYMIST BLUE COLOR
ONLY 800 MILES

'60 FORD Starliner
8-CYLINDER, 2-DOOR HARDTOP
FULLY EQUIPPED
ORCHID COLOR

'60 FORD Galaxy
DEMONSTRATOR
8-CYLINDER, 4-DOOR
FULLY EQUIPPED—LESS POWER
YOSEMITE YELLOW AND WHITE
ONLY 1,800 MILES

'60 MERCURY Monterey
4-DOOR SEDAN
FULLY EQUIPPED
INLET BLUE AND WHITE COLOR

'60 FORD Galaxy
4-DOOR SEDAN
BLACK WITH WHITE TOP
FULLY EQUIPPED—LESS POWER

Belmond Motors
INCORPORATED
Phone 418
JACK GRANZOW — JOHN UBBEN
PHONE 271—EVENINGS—PHONE 7857

WINTERIZE YOUR CAR
ANTI-FREEZE

GET

GUARANTEED

Radiator Protection

CONOCO

WITH PERMANENT-TYPE ANTI-FREEZE

Guaranteed Until May 1, 1961

This guarantee is good on all cars, trucks, busses and tractors when the vehicle's cooling system is SERVICED at BERNS CONOCO.

If your anti-freeze is lost before the above date it will be replaced WITHOUT CHARGE at any Conoco Service Station.

DON'T DELAY

Get Radiator Protection Today

Berns Conoco Service

PHONE 266 — BELMOND

You Can Buy a New

Frigidaire

REFRIGERATOR OR FREEZER FOR

25c per day

NO DOWN PAYMENT

"The Do-it Yourself Store"
ELLIOTT HDWE. & APPLIANCES
THE PLACE TO GO FOR THE NAMES YOU KNOW
☎ 309 BELMOND, IOWA

THERE'S NEWS IN THE ADS

FOR BUSY FEET

The Original
Glov-Ett®
by Dodson

WEDGIE

For Bubble-Soft Walking

Soft glove leather ... cushion crepe sole ... steel arch.

SIZES AAAA-E 4-11

POPULAR COLORS

$8.95

Exclusively at

TED'S Shoe Store

EVERY 13TH PAIR OF SHOES FREE AT TED'S.

MESERVEY NEWS

MRS. MOODY QUANDT

Reunion held Sunday at Wayne Waddington home

Mr. and Mrs. Wayne Waddingham had over night guests on Saturday: Mr. and Mrs. Ervin Conrad of Amboy, Minn., and Mr. and Mrs. Edgar Flemming of Garden City.

On Sunday they had a reunion at the Waddingham home with the above and Mrs. Gertie Ward and daughter of Rochester, Minn., Mr. and Mrs. Marvin Prilipp of Clear Lake, Mr. and Mrs. William Prilipp, Mr. and Mrs. John Lauen, Mr. and Mrs. Clarence Kuhlers and family, Mr. and Mrs. Daniel Pals and children, Mrs. N. Unverferth, Mr. and Mrs. William Logan and Ronda Groen.

Mrs. Amalia Lemke and Mr. and Mrs. Ferd Lemke took Elizabeth Lemke to Iowa City Sunday where she will enter college this fall.

The Helping Hand Society met last Thursday at the E.U.B. church parlors with about 25 present.

Mr. and Mrs. Alvin Wolf from Lytten were Saturday visitors at the Adam Kolb home. They also visited at the LuVern Enabnit home.

Surprise birthday party honors Mrs. Frederick Blau

Mrs. Melvin Kreitlow, Mrs. B. Vierkant, Mrs. Arnold Groen, Dena Kuhlers, Mrs. Moody Quandt and Mrs. Bud Kuhlers went out to the Frederick Blau home Friday afternoon to help Mrs. Blau celebrate her birthday which was on Saturday. The self-invited guests brought the lunch which was served. A cash gift was presented her.

12 members attended Cemetery Society meeting

The Cemetery Society held their meeting at the home of Mrs. Charlie Waddingham Tuesday of last week with 12 members present. The next meeting will be at the home of Mrs. G. Lauster.

LITTLE CATTLE FEEDERS

Grimes Little Cattle Feeders 4-H club held its September meeting at the home of Frankie Kreitlow. It was conducted by president Donnie Williams.

Byron Suntken, son of Mr. and Mrs. Bert Suntken, Dennie and Delbert Suntken, sons of Mr. and Mrs. Onno J. Suntken, Gary Guth, son of Mr. and Mrs. Eugene Guth, and Dean Messelheiser, son of Mr. and Mrs. Elmer Messelheiser, attended as new members.

Daryl Kuhlers gave a talk on the 4-H club banquet. Officers were elected for the coming year: Daryl Kuhlers, president; Donnie Williams, vice president; James Vierkant, secretary-treasurer; David Hindman, reporter.

A pot-luck supper will be held at the schoolhouse for the October meeting.

Lunch was served by Mrs. Melvin Kreitlow.

Robert Messelheiser
Reporter

WADDINGHAMS TO MARK GOLDEN ANNIVERSARY

Mr. and Mrs. Charlie Waddingham will celebrate their Golden Wedding anniversary Sunday. An open house will be held at the E.U.B. church from 2:00 to 5:00 p.m. A short program is planned at 2:30. Everyone is welcome to come.

GRIMES CLOVER BELLES

Regular meeting of the Grimes Clover Belles 4-H club was held Sept. 12 at the home of their leader, Mrs. Lovell Diddy, with eight members and two leaders present.

Officers for the new club year were elected as follows: Bertha Shaw, president; Linda Stadtlander, vice president; Kathleen Diddy, secretary; Russalyn Gaetzke, treasurer; Diane Mennenga, reporter; and Genelle Schlichting, historian.

Bertha Shaw gave a talk on "The Purpose of 4-H."

Guests present were Mrs. Ben Boelman and Roberta, Mrs. Lloyd Faaborg and Linda, Bridgette Brown and Cherylene Wiemann.

Betty Vierkant
Reporter

REFORMED CHURCH

Worship service at 9:30 a. m.
Sunday school at 10:30 a. m.
Evening service at 7:30 o'clock

E. U. B. CHURCH

Rev. V. E. Shickell, Minister
Sunday school at 9:30 a. m.
Worship service at 10:30 a. m.
Evening service at 7:30 p. m.
Mid-week service on Thursday evening. Devotional period at 8:00 p. m. and Bible study.

Mrs. Beulah Langlitz returned home after having spent two weeks in Keokuk with her aunt and a friend, Garnett Broesell and Loretta Tighe.

Mr. and Mrs. Herman Stadtlander returned home Satuday after having spent two weeks vacationing in California and other western parts. They also visited relatives in California. They accompanied Mr. and Mrs. Delbert Stadtlander of Mason City.

Mr. and Mrs. John Brown entertained Mr. and Mrs. Robert Raecker a week ago Tuesday evening, the occasion being Mrs. Raecker's birthday.

Members of the Meservey Junior Federated Club drove to Des Moines Wednesday of last week where they attended the State Federation meetings. They were: Mmes. Jake Koenen, C. John Clemons, Richard Lauen, Merlin Ruiter and Lloyd Faaborg. They spent the afternoon shopping.

Mrs. Robert Raecker drove to Forest City Wednesday of last week where she attended the dinner meeting of the Northwest Postmasters at the Forester. Several recently appointed postmasters were also present.

Sunday dinner guests at the Dave Enderson home were Mr. and Mrs. Carl Enderson, Mrs. Dale Enderson and girls and Mr. and Mrs. Don Dickenson and Allen, all of Rembrandt, Mr. and Mrs. Don Henely and daughter of Spencer and Mr. and Mrs. Derald Enderson of Burnside. The occasion honored Dave's birthday.

Mr. and Mrs. Arthur Burkenes of Kanawha were Friday visitors at the Vern Schluter home.

Mr. and Mrs. James Pals and family of Clear Lake were Sunday evening visitors at the Andrew Pals home.

Mr. and Mrs. Leonard Pals and boys accompanied Albert Pals and Jerolyn of Clear Lake to Waterloo Sunday to visit at the Reisinger home. Mrs. Reisinger is the former Norma Pals.

Mr. and Mrs. Henry Kuhlers and Dena Kuhlers were at Klemme Sunday at the Peter Etchen home as dinner guests. Others there were Mr. and Mrs. Elmer Kuhlers and children. The Etchens are Mrs. Elmer Kuhlers' parents.

● Belmond Locals

Roger Ginapp, John Murray and Jim Pals of Cedar Falls spent the weekend with the Kenet Ginapps Mrs. William Trafford and Joe Pals families, respectively.

Mr. and Mrs. Cloe Angus and son, Garry Lee returned on Wednesday of last week from a ten-day trip to Aurora, Mo., where they visited Mr. and Mrs. Lynn Angus and other relatives.

Mrs. George Brady visited the J. C. Brady home at Iowa Falls Sunday.

Mr. and Mrs. Paul Mull and family of Greene visited Sunday in the Cloe Angus home.

Mr. and Mrs. Leland Dorr, Mr. and Mrs. George Dorr visited a few days last week with friends and relatives at De Soto, Owens and Colby, Wis.

Harold Buseman visited former college classmates at Vinton Sunday.

Mr. and Mrs. Glen Baker visited Saturday with the Glen J. Baker family at Ames. Mr. Baker attended the Drake-I.S.U. football game. They then went on to Grinnell to visit in home of the Clair Bakers.

Mr. and Mrs. Ralph Christie, Mr. and Mrs. Galen Johnson attended the state plowing match at Guthrie Center Friday and listened to the speeches.

Mr. and Mrs. A. C. Lieuwen, Mr. and Mrs. Ralph Christie were guests Sunday in the home of Mr. and Mrs. Fred Vestweber at Bradgate.

Mr. and Mrs. E. G. Bailey and Marcia visited Mr. and Mrs. Clyde Bailey and Mrs. Ike Bucy at Zearing Sunday.

Mr. and Mrs. Albert Fetrow, Mr. and Mrs. Floyd Doctor returned last Thursday from a trip to the Black Hills, Badlands and Yellowstone Park. They were gone nine days.

Mr. and Mrs. Ernest Basener spent a few days last week visiting Mrs. Kate Crook at Foley, Minn.

MAINLY ...

Chaff.

... (But Not All)

A staunch defender of the younger generation insists, "There's nothing wrong with it that the older generation didn't outgrow."

* * *

What's so tough about a dog's life? Someone else pays his taxes for him.

* * *

The best show on earth is the human race — and the performance is continuous and free!

* * *

One reason folks get into trouble is that trouble usually starts out being so much fun.

* * *

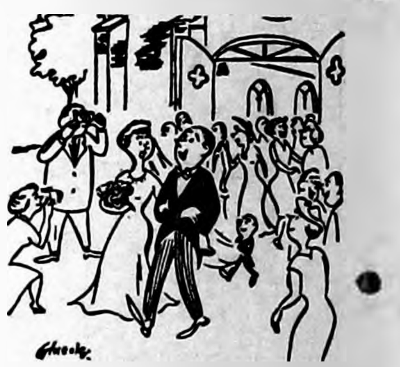

"Now, hon', how about getting your dad aside and talking about that job with his firm?"

* * *

Seeing ourselves as others see us wouldn't help the most of us. We wouldn't believe it!

* * *

**"To make government 'our brother's keeper' is to make it eventually everybody's jailer."
—E. W. Greenfield**

Yr. Obedient Servant
JOHN BROWN, Prop.

Meservey Home Elevator

PHONE — 358-2351

$1,000 DOWN

will give you immediate possession of this 2-bedroom modern home on paved street. Has full basement and gas heat. Pay balance like rent at $60 per month. Priced at $6,500.

R. W. Courson Agency

Real Estate Phone 451 Insurance

Personal and Real Estate

TAXES ARE DUE

AND WILL BE DELINQUENT ON OR AFTER

Saturday, Oct. 1st

WE HAVE A COPY OF THE WRIGHT COUNTY TAX RECORDS AND WILL BE GLAD TO BE OF ASSISTANCE TO YOU.

First State Bank

BELMOND — PHONE 216

MEMBER FEDERAL RESERVE SYSTEM

FREE FLOATS

A & W ICE COLD ROOT BEER

SERVED FROM NOON UNTIL CLOSING

FRIDAY, SEPT. 23

Drive Out For Yours ...

Bring The Family and Friends ...

SPECIAL NOTICE!

WE WILL BE OPEN THROUGH SUN., SEPT. 25 AND WILL CLOSE FOR THE WINTER FROM SEPT. 26 ON - WE WANT YOU TO KNOW WE APPRECIATED YOUR BUSINESS THIS YEAR — AND THE ABOVE ANNOUNCEMENT IS OUR WAY OF SHOWING IT — THANK YOU.

CURTIS AND FLORENCE JANTE

We're Proud To Present ...

OUR CANDIDATE FOR A & W CAR-HOSTESS OF-THE-YEAR,

Marcia Stoltenberg

who was elected by you, our customers, to compete with the candidates of 2,200 other A&W Drive-ins the nation over as National A&W Car-Hostess of the Year. If Marcia should win, she will receive an all expense paid trip to New Orleans and a side-trip into Mexico. Our congratulations go to Marcia, as your favorite Car-Hostess — and thanks to all of you who cast ballots for your interest and thanks again for your patronage.

A & W Drive-In

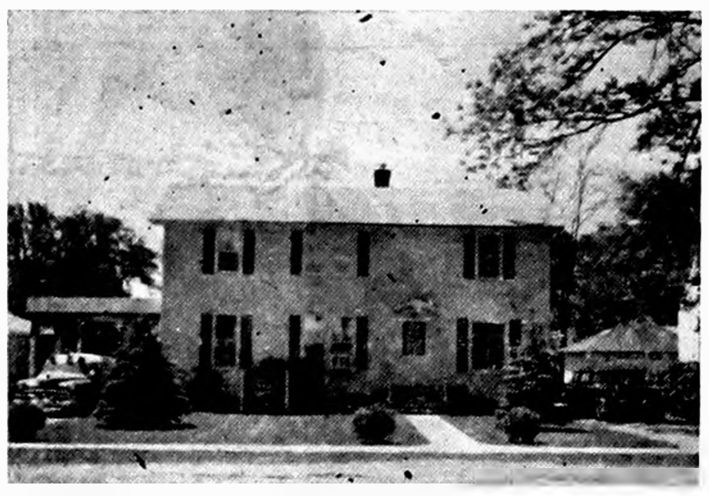

Johnston Funeral Home

AMBULANCE SERVICE

DIAL 7811

WHAT ARE YOUR CHANCES for recovery under Chiropractic Care?

The following statistics, based upon studies reported by the Chiropractic Research Foundation, National Chiropractic Association, and by the Committee on Research, International Chiropractors Association, indicate results obtained under chiropractic care for a large variety of chronic conditions. The majority of these cases had already received prolonged treatment without success.

CONDITIONS	NUMBER OF CASES STUDIED	PERCENT WELL OR MUCH IMPROVED	PERCENT SLIGHTLY IMPROVED	PERCENT SAME	PERCENT WORSE
ALLERGIES	39	87.2	10.3	2.5	0
ANEMIA	65	81.5	9.2	7.7	1.6
ARTHRITIS	417	73.3	16.8	9.4	.5
ASTHMA	335	80.5	12.1	6.5	.9
BACK DISORDERS, GENERAL	1089	81.75	17.3	.95	0
BRONCHITIS	101	84.2	9.9	3.9	2.0
BURSITIS	28	89.3	7.1	3.6	0
CONSTIPATION	759	79.2	13.3	6.7	.8
DIZZINESS	51	86.3	7.8	5.9	0
EMOTIONAL DISORDERS*	350	85.5	8.0	5.5	1.0
GALL BLADDER DISORDERS	21	80.9	14.3	4.8	0
GENERAL TENSION	91	72.5	16.5	8.8	2.2
GENERAL WEAKNESS	23	87.0	8.7	0	4.3
GOITER	28	85.7	10.7	3.6	0
HAY FEVER	141	81.6	13.4	5.0	0
HEADACHES, NON-MIGRAINE	1641	83.2	11.1	5.1	.6
HERNIATED DISKS	1030	88.2	7.9	3.5	.4
HIGH BLOOD PRESSURE	316	73.0	9.3	6.4	1.3
INDIGESTION	113	89.4	4.5	5.3	.8
INSOMNIA	254	81.8	11.4	5.1	1.7
KIDNEY DISORDERS	83	81.9	3.6	9.7	4.8
LIVER DISORDERS	36	80.5	16.7	2.8	0
LOW BLOOD PRESSURE	81	73.6	17.6	8.8	0
LUMBAGO	1835	87.3	8.0	4.2	.5
MENOPAUSE DISORDERS	15	73.4	13.3	13.3	0
MENSTRUAL DISORDERS	269	81.8	11.9	5.9	.4
MIGRAINE HEADACHES	210	86.6	8.1	2.9	2.4
NAUSEA	15	100.0	0	0	0
NERVOUSNESS	1133	80.8	12.8	5.3	1.1
NEURALGIA	211	80.1	14.2	5.7	0
NEURITIS	333	86.4	6.4	7.2	0
PARALYSIS	144	68.8	20.8	8.3	2.1
PLEURISY	20	95.0	5.0	0	0
RHEUMATISM	136	77.2	14.7	8.1	0
SACRO-ILIAC DISORDERS	304	81.8	17.2	1.0	0
SCIATICA	791	85.0	9.4	5.1	.5
SINUSITIS	423	83.2	11.8	4.7	.3
SLIPPED DISKS	1000	88.7	7.9	3.0	.4
SPINAL CURVATURES	35	82.9	5.7	8.6	2.8
STIFF NECKS	208	93.2	4.4	2.4	0
STOMACH DISORDERS	274	82.5	13.1	3.7	.7
ULCERS	167	80.2	13.2	6.0	.6

Regardless of what your ailment is called ... no matter how long you have suffered ... Chiropractic care may be the exact answer to your specific health problem. Chiropractic succeeds many times after all other methods have failed.

DON'T WAIT! Time is a friend of disease!

This Information Is Supplied As A Public Service By The

HEALTH is a NATURAL condition!

Wright County Chiropratic Ass'n

Farm Auction Sale

of the 120 acre Earl Jenison Estate Farm located 2 miles north of Belmond on Luick's Lane will be held on

Saturday, Oct. 1

at the farm beginning at 1:30 p. m. sharp.

The farm has an excellent modern 3-bedroom home, a good barn and double crib. There is about 10 acres of permanent pasture, the balance all tillable.

TERMS

will be 15% down day of sale, balance payable when possession is given March 1, 1961 and abstract will be furnished at that time.

L. B. Cox, Trustee

First State Bank, Belmond, Iowa
Ray Frye, Auctioneer

The FINEST in Wedding Photos
MUELLER STUDIO
PHONE 94 CLARION, IOWA

YOU GET
GUARANTEED RADIATOR PROTECTION IN WRITING!
When We Drain and Fill Your Radiator with
Atlas Perma-Guard Anti-Freeze
we guarantee protection for your radiator — no matter what — in writing that will be honored at any Standard Station in the northern states and replaced if you lose it. So, don't delay another day! Get your car ready for winter here at
Lloyd's Service
STANDARD
PHONE 597

THERE'S NEWS IN THE ADS THERE'S NEWS IN THE ADS

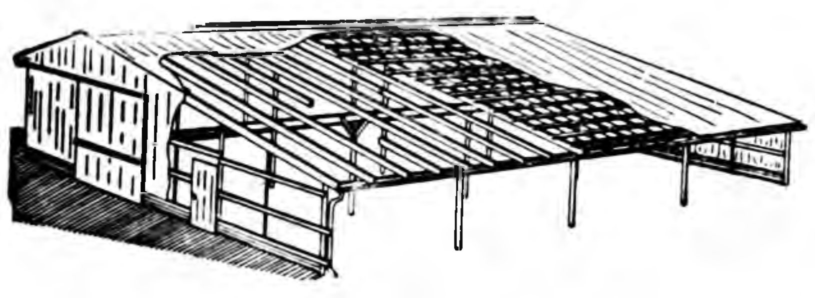

S & R POLE BUILDINGS
DESIGNED for POWER FARMING
Low Costs! Saves Work! More Profits!
COMPLETELY ERECTED...
BY OUR OWN EXPERIENCED CREW
BUY NOW! PAY SEMI-ANNUALLY
for ONE LOW PRICE
SPAHN & ROSE LUMBER CO.
ONE PIECE OR A CARLOAD
PHONE 250 BELMOND

"What are you doing, Mister?"
"Installing a Gas Water Heater."
"Is that hard to do?"
"No, it's easy!"
"Does it cost a lot?"
"Very little, considering the work it does for your Mom!"
"Ohhh"
Gas Division
IOWA ELECTRIC LIGHT AND POWER COMPANY
For All Household Uses Gas Is Best...Naturally!

MUELLER STUDIO PHOTO—
MR. AND MRS. VERLYN FROHLING

Barbra Richsmann, Verlyn Frohling spoke vows at Osage on Sept. 11th

Miss Barbara Ann Richsmann, daughter of Mr and Mrs. Robert C. Richsmann of Osage, and Verlyn R. Frohling, son of Mr. and Mrs. Edward Frohling of Belmond, were united in marriage Sunday, Sept. 11, at 2:30 p m. at Our Savior's Lutheran church in Osage. Rev. Obert S Hoven performed the double-ring ceremony.

Baskets of mums and gladiola decorated the altar.

Mrs. Russell Ackroyd of Minneapolis, cousin of the bride, was organist. Mrs. Thomas Dougherty of Osage, sister of the bride, sang "O Perfect Love" and "The Wedding Prayer." She was accompanied by Marcia Olsen of Osage.

The bride, given in marriage by her father, wore a gown of Chantilly lace over satin with a scalloped bateau neckline and basque waist. The long sleeves ended in bridal points at the wrists.

Her petal veil of pure silk illusion tulle was held by a crown of tulle with pearl trim. Her only jewelry was pearl earrings, a gift from the groom. Her bouquet was a crescent of yellow mums and pompons with ivy entwined.

Kathleen Richsmann of Osage, sister of the bride, was maid of honor. She wore a full skirted, street-length dress of brown organdy over yellow cotton satin with bell sleeves. She carried a cascade bouquet of white mums and pompons and wore a yellow satin picture hat.

Sharon Holland of Forest City was bridesmaid. She wore a full skirted, street-length dress of yellow organdy over brown cotton satin with bell sleeves. She carried a cascade bouquet of bronze and yellow mums and pompons and wore a brown satin picture hat.

Arlyn Frohling was his brother's bestman. Groomsman was John Sternberg of Traer. All the men in the wedding party wore white dinner jackets, black trousers and white carnation boutonnieres.

Ushers were Jerry Frohling, brother of the groom, Larry Kinseth and Roland Lerdal.

The bride's mother wore a dress of rose beige lace over satin. Her corsage was a white feathered mum.

The groom's mother wore a two piece beige brocaded satin sheath dress with brown accessories. Her corsage was a yellow feathered mum.

Following the ceremony, a reception was held at the Parish Hall for 200 guests. Host and hostess were Mr and Mrs. Lowell Olsen, Osage. Presiding at the guest book was Marilyn Richsmann, sister of the bride. In charge of the gifts were Mrs Harley Johnson of Osage, Mrs Richard Hawke of Nora Springs, and Mrs. Alfred McLaughlin of Belmond.

The three-tiered wedding cake trimmed in yellow was cut by Mrs. Carroll Rustad, Lyle, Minn., aunt of the bride, and served by Mrs. Robert Rustad, St. Ansgar. Presiding at the coffee service was Mrs. Lloyd Ruehlow, aunt of the bride, from Lyle, Minn. At the punch bowl was Mrs. Harold Rierson, aunt of the groom., Belmond.

Waitresses were Cynthia Richsmann of Osage, Nylene Greenlee of Shell Rock, Karen Bohning and Laural Holmgaard, both of Belmond.

For going away, the bride wore a cotton dress with white accessories. Her corsage was of yellow pompons from her bouquet.

The bride is a graduate of Osage High school and attended Iowa State Teachers college. She has taught at Mount Vernon and Belmond and is currently teaching at Tripoli. The groom is a graduate of Belmond High school and will be a senior at Wartburg college, Waverly.

After a short wedding trip to Minnesota, the newlyweds are at home at 610 Main street, Tripoli.

Marlin G. Mehl, Diana Dutcher wed in Sept. 3 ceremony at Stratford

Miss Diana Marie Dutcher of Fort Dodge, daughter of Mr. and Mrs. Rollie Dutcher of Webster City, became the bride of Marlin Glenn Mehl of Belmond, son of Mr. and Mrs. Milford Mehl, in a double-ring ceremony performed by Rev. Robert Ruppert at Calvary Methodist church in Stratford on Sept. 3 at 7:00 p. m.

White gladioli were placed in the altar vases and the chancel was decorated with two baskets of white and orchid gladioli.

The bride, given in marriage by her father, wore a ballerina-length gown of lace and chiffon. A lace jacket fashioned with three-quarter length sleeves topped the strapless bodice of the gown. A wide cummerbund encircled the waist and emphasized the full skirt.

The bride's shoulder length veil of illusion fell from a crown of iridescent sequins. Her colonial bouquet was of white carnations with white streamers and lavender pearls. She wore a string of pearls, a gift of the groom.

Serving as her sister's maid-of-honor was Nancy Dutcher of Webster City. She wore a waltz-length gown of sheer organdy. Floral sprays of orchid and green flowers were repeated on the bouffant skirt. The gown was fashioned with short sleeves and a fitted bodice.

—Courtesy M. C. Globe-Gazette

MR. AND MRS. MEHL

The maid of honor wore a fitted crown of orchid satin and tulle and carried a colonial bouquet of white and orchid carnations with orchid streamers.

Gary Dean of Belmond served as best man. Ushers were Bill Metcalf of Clarion and Owen Flygstad, uncle of the bride, from Jewell.

A reception in the church parlors followed the ceremony, with 40 guests present from Belmond, Clarion, Jewell, Stratford, Webster City, Dayton and Fort Dodge.

The serving table was covered with a white linen cloth. White tapers were placed in silver holders. The two-tiered wedding cake was topped with a miniature bride and groom and was trimmed with orchid bows, white wedding bells and orchid roses.

The cake was served by Mrs. Maurice Lindquist of Stratford, aunt of the bride. Mrs. Tom Greenwood of Belmond, sister of the groom, was in charge of the gifts. Serving assistants included Mrs. Gerald Banning of Belmond.

The bride is a graduate of Dayton High school and has been employed by the Fort Dodge Messenger, where she will continue to work. The groom is a Belmond High graduate and is also employed in Fort Dodge. The couple will make their home at 426 First ave. N. in Fort Dodge.

PUBLIC FORUM

Letters to the Independent are welcomed. Please try to limit to 100 words or less.

Mr. J. R. Gallagher
Belmond Independent
Belmond, Iowa

Dear Mr. Gallagher:

This letter is in reference to the editorials that appeared in the last issues of your local paper dealing with land retirement as a means by which we might or might not control all feed grain production in U. S. Agriculture.

I would like to comment on the question that you raise in the 5th paragraph "Can any conservation reserve program adequately fulfill its purpose if a fertile county like Wright places no more than one third of one per cent of its tillable land in the Conservation Reserve?"

I would prefer to answer this question outright before making substantiating comments. The answer is YES it would fulfill its purpose. We in Wright are not primarily interested in where the feed grain reduction is accomplished, but are interested in prices that we receive for the grain and livestock we sell that would be influenced by any reduction in production wherever in this country it may be accomplished.

This comment immediately brings forth the issue of what land (fertile, semi-marginal, or marginal) would be retired to most efficiently accomplish a reduction in production for the least expenditure of Federal funds. I realize that until just recently the opinions available were street corner opinions and as usual this kind of information only led to greater confusion.

I base my answer on the recent study at Iowa State college (Center for Agricultural and Economic Adjustment), which concluded that a larger number of bushels reduction for the dollar could be obtained by taking out low productive land as compared to high productive. This conclusion makes a land retirement program seem very workable and practicable.

I would like to further comment on other opinions you have brought forward in the editorial.

First: The word compulsion is only a nice substitute for a distasteful one. Force.

Second: Voluntary retirement is questionable only in your vision. One can only be optimistic when he studies the number of applications for retirement of land as compared to money available.

Third: You hasten to add an example that may or may not be relevant. Would you buy woodland today at $60-$80 per acre, clear it at a cost of from $100.00-$200.00 an acre and then take $12.90 per acre rent or less? It is as rough as you indicate the formula by which they arrive at rental value would be less than the national average and then the fact also remains that his bid to retire land must be lower than other competitive bids before he can qualify. In my estimation, this would be a pretty foolish investment, especially now when such a program isn't even on the books.

Fourth: Your final paragraph is only a summation of a completely misinformed motovation to add fuel to the fire of Agricultural Policy Confusion.

Sincerely yours,
Jack Burt
Farmer
Rowan, Iowa

P. S. If you are interested in Agricultural Adjustment Center research, write to:

Center for Agricultural & Economic Adjustment
Iowa State University
Econ. Inf. 157 (Rev.)
Ames, Iowa

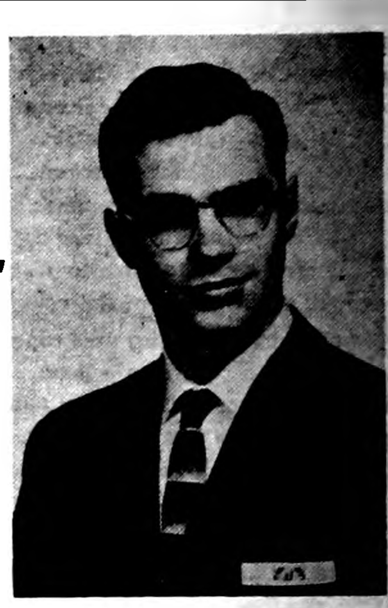

JOE TRIPLETT SEZ:

The first question you probably have is who is that handsome fellow? That's me. Oh! You mean the fellow in the other picture? Well, his name is Gene Black and he's the man who is going to take over the job as sales manager in the Belmond area. Gene is Ris-Van's plant manager at Belmond and is taking on the job of sales manager in addition to his other work. If you're looking for the best in fertilizer service he's the man that can get it done.

I want to take this opportunity to thank all of you fine folks who have done your fertilizer business with Ris-Van during the past year. It certainly made the bosses happy and when they're happy you know how I feel. It is through your business with this company during the past year that encouraged the powers-that-be to offer me the job of manager at our new plant at Jefferson, Iowa.

I know you will continue to give Gene the same consideration you have given me and I know he can give you the best service possible.

So, if it's prompt service for your fertilizer needs, call on Gene Black, and

Get RIS-VAN, Man!
... that's fertilizer!

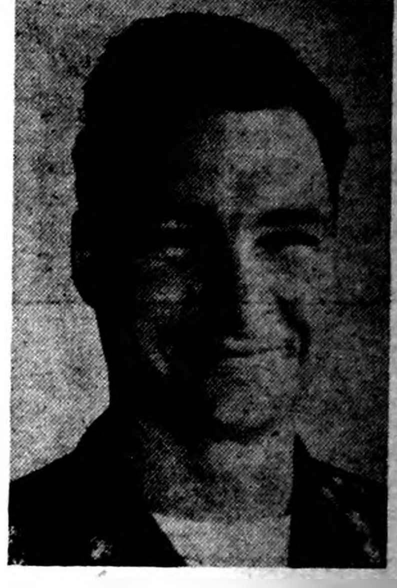

GENE BLACK SEZ:

Well I don't suppose many of you folks paid much attention to what Joe Triplett "Sez" in the past. And you shure won't have to pay any attention to Joe from now on either, because Ris-Van shipped poor Joe off to the salt mines at Siberia last week. (More specifically, Joe was transfered to Jefferson, Iowa to take over some of the important duties of the Jefferson operation.)

When Joe left, he told me to take special care of everyone of his old customers and then after I had done that to try to "save" some of you other folks that Joe didn't get enough time to get around to. When we speak of "save" we mean save you from the BBB&C method(back breaking, bag carrying method of applying fertilizer).

One other thing which is probably most important is, that we have a new set of fall prices. These fall prices you will find, I'm sure, are very much to your liking. In the mixed liquid line we have reduced your cost to make a nice saving for you. Undoubtedly these prices will go up again in the spring as they always have in the past. So the time to fertilize your fields is now.

We have one more addition to the Ris-Van Inc.'s family of service trucks, in the form of a 7-row truck mounted potash spreader to take care of your 0-0-60 needs. This machine is now in operation and will be available to any of you folks who need 0-0-60 to balance your soil.

Don't forget our complete 10-day Ris-Van soil sample service. Our laboratory is now in fall operation.

So with the departure of Joe Triplett to Jefferson to make greener fields with Ris-Van, I will do my best to take care of your fertilizer needs, in addition to my duties of overseeing our shop down town and our manufacturing plant on west Main street. Just call 201 and ask for Gene Black or my home phone no. is 908 and you can bet you'll always hear me say

Get RIS-VAN, Man!
... that's fertilizer!

From "Deere Day in Dallas"—
There's A NEW GENERATION of Power for You!
JOHN DEERE

I've just returned from "Deere Day in Dallas," where I previewed the all-new John Deere Tractor Line—the NEW GENERATION of Power. There's new earning power in 4 h.p. sizes . . . 12 basic models . . . 4- and 6-cylinder gasoline, Diesel, and LP-Gas engines. Brand-new, fully field-proved, these powerful tractors offer a new concept in power—engine, transmission, and hydraulic—more usable power for every job. Watch for our big open house, when you'll see for yourself. Stop in today for an earful on the NEW GENERATION of Power.

Veachel Silvey

SILVEY IMPLEMENT CO.
PHONE 569 Belmond

EDITORIALS

We wrestle not against flesh and blood, but against principalities, against powers, against the rulers of the darkness of this world, against wickedness in high places. —Eph. 6:12

Olympics proved peoples—if not nations—friends

As a general rule, we change the Bible verse in the heading of this column each week with the expectation that readership will likely achieve a fraction of one per cent. Just as a kid would not be likely to take regular doses of cod liver oil just for the good of his soul—without parental order—we suspect that few of our readers permit their eye to wander to the verse corner, voluntarily.

But if you're bothering to read the words here written, you're going to have to look at today's verse to get any sense out of this editorial.

It was just shortly after we'd copied the verse that we read "Sec" Taylor's column on the D. M. Register sports page and found the following quote from Rafer Johnson, the marvelous Negro athlete who won the Olympic decathlon championship.

Said Johnson: "I can't say about the rest of the athletes, but I feel the MOST IMPORTANT PART (the capitals are ours) of the Olympics was the first day, the opening ceremony. Regardless of all the other disputes we see in the world, at the parade of nations into the stadium we see everyone as friends."

That this friendship extended beyond the opening ceremonies was demonstrated continually throughout the games, as rival congratulated rival — regardless of the ideologies that their governments might represent.

What "wrestling" there was "against flesh and blood" during the 17th Olympiad at Rome was conducted on a basis of friendly, personal rivalry; and we're certain that the athletes present from all over the world must have gone home perplexed how such bitter animosities can exist between nations when the flesh and blood of those nations can find so much that is admirable and likeable in people who are supposed to be enemies.

The moral of all this lies, of course, in Ephesians 6:12. Which leaves us all the hope, at least, the friendliness that is natural to humankind will ultimately prevail over "the rulers of the darkness of this world."

Some rumination on the world of the funny papers

We intended to devote some space in this column this week to a stirring editorial condemning the part that religious prejudice appears destined to play in November's election. But a good Democratic friend of ours expressed dismay at the way politics has been monopolizing The Independent's editorial page in recent weeks, so we've decided to take a week off and concern ourself with other matters of import.

For instance, is Snoopy (of the daily comic, "Peanuts") going to stand up and fight the freeway steal of his doghouse site, or is he going to "chicken out" and let "the government" push him around without a scrap? Our concern has reached a state where a cry of "here come the bulldozers" would send US grasping for a security blanket.

We find less social significance in the current procedures in "Pogo," but believe Artist Walt Kelly could do the country a noteworthy service by bestowing on some political candidates of our knowledge the same affliction to which Ol' Bandicoot's housekeeper Martha is heir. Martha's voice, you know, fades to an inaudible whisper whenever she gets exited. Better yet, if her weakness could be visited upon some characters we know who bear such unlikely names as Krushchev, Lumumba and Castro and render THEM silent — what a blessing THAT would be!

As to social significance, we dwell in calm confidence that Rev. David Crane will soon be striking a telling blow in behalf of the down-trodden itinerant worker and that Dr. Rex Morgan will have the misled foes of innoculation trundling off to the nearest physician to accept a needle wherever it will do the most good.

It's worthy of note that Judge Parker's friend Oliver Towne (as of last Friday) appeared in interior settings TWO DAYS in a row without a drink in his hand. That he was calling on the judge in his chambers unquestionably provides the explanation, rather than any inclination of Cartoonist Dan Heilman to permit Oliver a wholly sober breath. (Or hadn't you noticed that Oliver's the heaviest toper who ever graced a comic strip?)

We've quit wondering how that Nature Boy in "Abbie An' Slats" acquired the well-fitting swim trunks that save him the need for a fig leaf. For a long time it bothered us, though. Since Tarzan is a linguist compared to this jerk, he couldn't have purchased them in a store; he'd have been clapped in the clink long before he got to one. . . . Oh, would that we still had the childish acceptance of yesteryear, when we didn't try to figure these things out!

For down-to-earth reality, "The Ryatts" are like a refreshing breeze on a muggy day. Their creator, Cal Alley, is a true biographer of the American family. He manages to capture each day without fail a capsule dose of family living that has never a foreign ingredient. And how much more entertaining are his bits of true life than the numbskull gooferies of Dagwood, the Bumstead family's fall-guy.

You can see that the concerns of our life are not limited to politics, better streets and getting out a newspaper once a week. We welcome the opportunity to put such mundane matters from our mind during the time each day it takes us to read the "funnies" — even if some of 'em AREN'T very FUNNY.

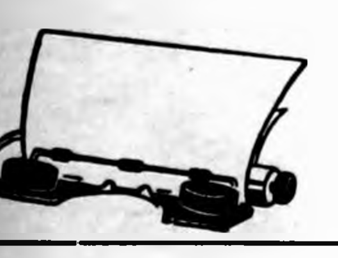

Clipped Comment

From the Typewriters of Other Editors

The "timer look" of Model T days

LISBON FALLS, MAINE

To us old tin-lizzie people, progress does seem to be baffling at times. The way my garageman turns and looks at me, as if I had just arrived from Lapland and asked him to shoe a reindeer, is what I call the "timer look." I don't remember when the timer ceased to be part of an automobile, and I can't remember what takes its place. I just know that my practiced old ear can listen to a motor and tell you when the timer needs tinkering, whether it has a timer or not.

I got the timer look again the other day when I drove in and told my garageman, "I'm shimmying!"

"Sure don't look so from this side," he said.

THE OLD TIN-LIZZIE USED TO shimmy. It was a recognized part of highway locomotion, and was caused by the informal nature of automotive construction. There was a thing underneath called the wishbone, and when it aggravated a clavicle, or something, the front wheels would wobble. On a good dirt road this would set you sidewise, and while the brakes were taking you'd go off into somebody's oat field.

Shimmying was caused by short takes and long stress in the steering department, and had a salutary effect in keeping the speed down.

WHEN MY FAIRLY NEW VEhicle, out of a clear sky, shimmied the other day and danced me sidewise into, hooray, an oat field, it was like meeting up with an old high-school classmate. Nothing like that had happened since 1923. I felt young again. With something of a fond, delighted expression I turned to my seatmate and said, "We shimmied!"

He said, "If you take a notion to rhumba, let me out."

And when I drove in to see my garageman and told him I had shimmied, he gave me the old timer look and said, "You got to have that new wheel balanced."

Now, this may be hard to believe, but I had a tire that kept people kept telling me it didn't have any hole in it. They'd say it was all right and put it back on, and the next day it would be soft. At length I looked over the man's shoulder while he was working on it, and I said, "They ain't no chube!" He explained that this was a tubeless tire.

SO I SAID TO THE MAN, "Well, if the rubber part is tight, maybe the steel rim leaks." He gave me the timer look, but he was kind enough to patronize me, and when we splashed some water on the rim — lo! the steel rim leaked!

I said, "Maybe we can squeeze in some Never-Leak."

He said I'd have to buy a new wheel. So I bought one, and after that I got the shimmy. And there is something about this which bothers me. The rubber industry has worked its head to the bone to develop a tubeless tire, and the automobile people have been going right along making wheels that need tubes. They've got the rubber tight, but metal is still porous. And having subscribed to this absurdity by buying the wheel, I'm back in 1923 shimmying all over the road.

SO WHEN HE SAID HE'D HAVE to balance the wheel, I said, "Do you mean you sold me a crooked wheel?" He gave me the look. The timer look. I'm so out-of-date. "Why didn't you balance it before you sold it to me?" I said. "You do it after," he said. So I got a tire with no tube, a steel rim that leaks, and then have to buy an unbalanced wheel. All the years of progress, and I'm no better off than I was in 1923.

He balanced me all right, and I refused to pay him. I told him to send the bill to the tire people, or the auto people, or somebody. I said it was time we automobile owners stood our ground. Lopsided rims, and who knows what?

HE SAID IT WASN'T LOPSIDed. And I said then why did you have to balance it? And he gave me the old timer look — that withering, pitying, disgusted look they always give me when I come in and say, "She's humping on the hills, you better titivate the timer."

Oh, he'll put it on the bill, all right. He'll get his money. But he knows better that to itemize it as "wheel balancing." I have a notion what the bill will say, all right, when it comes the first of the month. My whole foray against the tire, rim, and balance program will be reduced to: "To adjusting timer, $38.60." That, he knows I'll pay. — **John Gould in Christian Science Monitor**

U. S. "second rate"?

Senator Kennedy is calling this country "second-rate." He is ill-advised in this kind of a campaign position. It is not true.

It's difficult to believe the senator seeks to be president of a "second-rate" country, and it's difficult to believe that Kennedy actually believes what he is saying.

Such statements are political demagoguery of the worst kind. They give aid and comfort to Russia and shake the confidence in this country among our allies.

What would you think, as a citizen of another country if a senator aspiring to the presidency said his country was falling behind, was "second-rate"? Wouldn't you be uneasy about an alliance? — **Algona Advance**

● **Old age is NOT when the fel**low stops looking at the girls — it's when the girls quit looking at him. — **Algona Advance**

● **If Mrs. Jack Kennedy ever oc**cupies the White House, we will for the first time have a First Lady who can speak five languages — English, French, Spanish, Italian and Baby Talk. — **Algona Upper Des Moines**

● **The Bible tells us that when a** man sows, so shall he reap. But the Biblical writers didn't know the time was coming when the man who reaps all he sows would stand to lose his subsidy. — **Walt Williams in Fairfield Ledger**

The Dishonor Roll

by Jerry Marcus

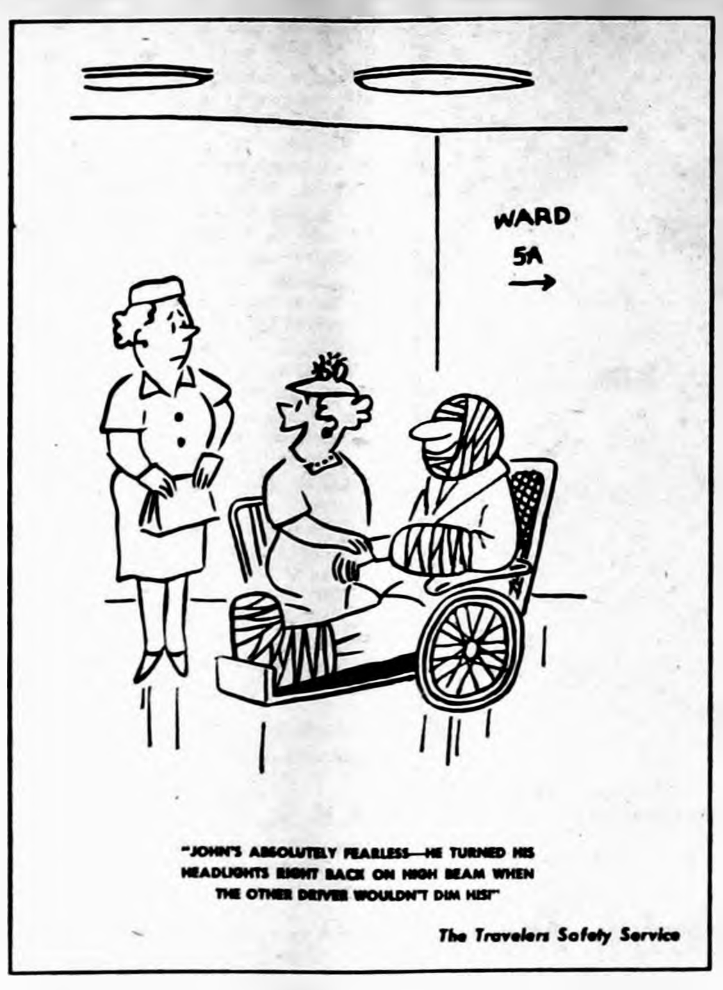
WARD
5A →
"JOHN'S ABSOLUTELY FEARLESS—HE TURNED HIS HEADLIGHTS RIGHT BACK ON HIGH BEAM WHEN THE OTHER DRIVER WOULDN'T DIM HIS!"
The Travelers Safety Service

Bad manners on the highway helped to kill 37,600 persons in 1959.

SCANNING THE HORIZON

WITH YE ED

SIXTY YEARS AGO—

Ward Martin brought in to us last week some old newspapers he unearthed in clearing out the contents of a trunk. All dated back some 60 years ago, and included was a copy of The Iowa Valley Press issue of July 5, 1900. On its front page was a list of Belmond's commercial and civic assets of that day, which we believe would be of general interest. The item was headed . . .

What Belmond has

and then continued: "Did you ever think of the total number of business institutions in our city? Belmond has—" . . . and the list below followed . . .

3 Railroads
3 Banks
6 Churches
1 Graded School
3 Hotels
2 Drug stores
3 Hardware stores
2 Clothing stores
1 Shoe store
1 Grocery store
7 General stores
3 Millinery stores
3 Barber shops
3 Blacksmith shops
2 Wagon Shops
1 Implement house
3 Restaurants
2 Feed stores
3 Harness stores
2 Newspapers
1 Jewelry store
2 Livery stables
2 Meat markets
2 Furniture stores
1 Tailor shop
3 Lumber yards
4 Elevators
1 Photograph gallery
1 Creamery
1 Billiard hall
1 Variety Buffet
1 Cigar factory
1 Chinese laundry
1 Collection agency
1 Insurance agency
6 Physicians
5 Attorneys
5 Real estate dealers
6 Painters
6 Carpenters
2 Veterinary surgeons
A volunteer fire department
A fine system of waterworks
A gas light system

Considering that Belmond's population in that day was well under half of what it is today, that's an impressive list of commercial services and professional personnel. A moment's contemplation of the trade potential of a community with only a little over 1,000 population brings the emphatic realization that a dollar certainly HAD to go a whale of a lot farther back in those days than it does today.

ONE WENT ON TO GLORY—

On the front page of this issue of the Iowa Valley Press appeared the professional card of one Bradford Knapp, lawyer. Attorney Knapp outstripped all of his Belmond contemporaries in the amount of national prominence he went on to gain.

He was the son of Seaman A. Knapp, who for a brief time was president of Iowa State university (then Ames college). Another son of S. A. Knapp, Herman Knapp, was some decades later the acting head of ISU for a couple of years.

But to get back to Bradford, after several years of government employment in Washington, D.C., after his departure from Wright county, he became president of Alabama Polytechnical Institute (better known today as Auburn). He went on from there to become president of Oklahoma A & M and still later was president of a Texas institution of learning (we presume it was most likely Texas A & M, but we don't know).

BIG DAY IN BELMOND—

Occupying most of the front page of this July 5th issue of The Press was an advertisement of the 14th Celebration of the E.L. Tiede department store. This was one of north Iowa's major mercantile establishments of that day. The annual Anniversary Celebration was a gesture of appreciation for the past year's patronage.

That the occasion pulled remarkable crowds is testified by the fact the Mason City & Fort Dodge railroad (all stations from Eagle Grove to Thornton on what is now the Great Western) and all stations on the Iowa Central and Burlington railroad within a 50-mile radius of Belmond offered special excursion rates to Belmond for the celebration day of July 12.

Mr. Tiede hired a staff of 30 clerks to accommodate the throng of shoppers! Bargains galore were offered by every department of the store.

Entertainment to supplement the shopping spree included a free band concert in the afternoon by "the celebrated Carpenter's Harp Orchestra," a baseball game and a grand ball at the Opera House in the evening — with Carpenter's musicians again doing the honors.

From our EARLY FILES

AS REPORTED IN:
The Independent
The Herald-Press
And The
Iowa Valley Press

TEN YEARS AGO—

Hail and wind caused quite severe damage in a relatively small area south of town Monday evening about 6:30 p. m.

—1950—

Col. J. M. Colby of Detroit, Mich., chief of the development branch of Army Ordnance tank automotive center at Detroit, visited last week in the home of his brother, H.E. "Hub" Colby.

—1950—

George Bohning, 77, died Monday at Steele Memorial hospital of injuries sustained six days earlier in a tumble down the stairs of his home in the dark during a power failure.

—1950—

James Mariga, Jr., left Thursday from Mason City with a group of young men who had joined the Air Force. His destination has not yet been learned by his parents, Mr. and Mrs. James Mariga.

—1950—

Mrs. Harold Simerson entertained eight girls at the Simerson home Saturday afternoon honoring her daughter Sara's 10th birthday.

—1950—

Lynne Arends, young daughter of Mr. and Mrs. Henry Arends who farm between Belmond and Rowan, was unable to attend school for several days last week after being badly stung when she stepped into a bumblebees' nest while in a field with her father.

TWENTY YEARS AGO—

Theodore Johnson, Belmond superintendent of schools, was elected president of the North Iowa conference at a meeting last Wednesday at Forest City.

—1940—

When a Seeing-Eye dog belonging to a Duluth, Minn., blind man was run over here two weeks ago, his master sadly took his canine friend to Dr. R.T. Coe to be destroyed. However, Dr. Coe succeeded in nursing the dog back to health and is now trying to locate its master.

—1940—

Lawrence Gealow is in the process of harvesting 240 acres of potatoes and 10 acres of onions planted on the Gealow farm south of town. The potato crop suffered considerably from the long dry spell during the past summer.

—1940—

Wright county's dairy judging team has been selected to compete in the 4-H contest at the Dairy Cattle Congress, Waterloo. Its members are Glen Baker, Jr., Belmond; Gerhard Johnson, Eagle Grove; Milford McPeak, Renwick; Donnelle Frye and Howard Jackson, Dows.

—1940—

Mr. and Mrs. L. M. Helland were surprised Friday evening by a group of friends on their 14th wedding anniversary.

—1940—

Marjorie Hewlett went to Grinnell Sunday to resume her studies at Grinnell college.

THIRTY YEARS AGO—

Belmond voted last Thursday in favor of granting Central States Electric company a gas franchise, the margin of approval being 416 to 110.

—1930—

The Lions club is planning as a benefit for the Boy Scouts an indoor carnival at the Belmond Opera House on the evening of Friday, Oct. 3.

—1930—

Ted Bonte brought in to the Independent office Tuesday a cluster of blossoms plucked from a confused apple tree in his yard. It's an Early Harvester and bore about a bushel and a half of apples this summer.

—1930—

Inga Steele of New York City, who has been visiting in the home of her sister, Mrs. Cato Griesy, sang several selections before the high school assembly last Friday morning. She has been studying in New York City and Germany.

—1930—

R. E. Courson and family have been enjoying a visit from his sister, Miss Nina Courson. Miss Courson leaves for Europe soon, where she will meet her mother and sister

—1930—

Laurel Helland and family left Tuesday morning on a vacation trip to the Black Hills and other points in South Dakota.

—1930—

Bennett Moe, nine-year-old son of Mr. and Mrs. Louis Moe, had the misfortune to fall from the slide at school Friday morning and break two bones in his lower left arm and one bone in the upper arm.

FORTY YEARS AGO—

Next Wednesday will be a memorable day in Belmond for on that day the people of Belmond and vicinity and any visitors from the near-by communities who wish to join will observe a holiday in dedication of the big, new Sugar Factory just being completed.

—1920—

The first of last week showed a rush for hunting licenses by the nimrods of this vicinity and Thursday morning every single duck needed to watch his step or he would bump into a hunter.

—1920—

The American Legion has rented the rooms on the second story of C.S. Robinson's building, back of the dental parlors, and will fit them up for use as a club room.

—1920—

It can now be stated with assurance that Kendall will be elected Governor of Iowa by an enormous majority, A Congregational preacher has begun campaigning for his opponent.

—1920—

Elzo Buschmann, Henry Mennenga, Lambert Menke and Bruno Bruns left last Wednesday for Mekin, Ill., where they will attend college.

—1920—

Max Elder entertained a number of his boy friends at his home west of town last Friday afternoon in celebration of his ninth birthday.

—1920—

George Brady last week installed two fine barber chairs in his shop.

FIFTY YEARS AGO—

R. G. Clark of Goodell came to Belmond on Monday evening of last week to take up his duties as clerk in the Case hotel for the winter.

—1910—

Friends of the J. Tinklenberg family of Olaf are grieved to learn that two of their children are suffering from infantile paralysis. A son is almost recovered but their daughter Lena May may be left an invalid.

—1910—

The high school seniors are ordering their caps and gowns this week. They will be available for use throughout their last school year at an expenditure of less than five dollars.

—1910—

Clarence Hildebrand is president of the BHS sophomore class. In the school notes of last week, a wrong report was given.

—1910—

Lincoln J. Carter offers a powerful life drama, "Just a Woman's Way," at the Belmond Opera House Thursday, Sept. 29.

—1910—

The Du Barrie Vaudeville Co. of Clarion, which consisted of four young people, made their debut at the opera house Monday night. They advertised "scream producing comedy sketches" — and they filled the bill. They completely outclassed the Cherry Sisters. After giving two 2-minute "acts" they refused to go on with their farce and phoned for the marshal to accompany them to the hotel.

Know your businessmen—

Saunders' By-Lo run to convenience customer

J. D. (Junior) Saunders in nine years as a Belmond grocer has succeeded in proving very conclusively that there IS a place in the commercial scheme of things today for the "family grocery" along with the super market. His By-Lo store is a type of business enterprise that has almost passed from the scene. But it is because it is not "typical" of the type that it continues to provide him and his family an excellent living in a day and age when the super market has virtually eliminated the "family grocery," by and large.

Junior acquired the location of his store in 1951, after four owners had come and gone in the preceeding five or six years without attaining sufficient success to justify remaining in business. Consequently, it seems evident that the present owner MUST be doing things a bit different.

For one thing, Junior had a dozen years of varied grocery experience behind him when he entered the business "on his own." A native of Hopkinton and a graduate of Lennox Junior college that used to be operated there, he'd gone to work for the Diamond Brothers grocery chain at the age of 21. During the last several years of his employment with Diamond Brothers he was a trouble-shooter, responsible for breathing the breath of life back into stores that had gotten in serious straights.

He came to Belmond in 1950 to serve that function. By installing new floor islands and introducing electric refrigeration in the store for the first time (it had up to then refrigerated with ice), he'd revived its business appreciably when the opportunity to obtain his present store arose.

With a place of his own, he had the chance to put into use a host of ideas he had as to how a "family grocery" might compete successfully with the modern super market.

He names the following as essentials: a home-like atmosphere and courteous treatment of all who enter the store; a clean appearance; well known name brands of merchandise; good service; low overhead expenses; and being in the store when the customer wants to buy.

Junior recalls that the first Sunday he was open, a well-meaning neighbor indignantly warned him that he would never make a success of his store remaining open on the Sabbath. He further recalls that three weeks later she was in the store as a Sunday customer.

The By-Lo's hours are 8:00 a. m. to 9:00 p. m. during spring and summer; during fall and winter the closing time is an hour earlier; and the year around its door is open on Sunday from 9:00 a. m. to 12:00 noon. Junior closes Friday nights so he can take in the high school games.

"I can't stand idle moments," Junior says; and he makes it clear that he'd as soon — or a bit rather — be serving customers in his store as doing anything else he can think of.

He and his wife Gladys comprise the entire "staff" of the By-Lo. He gives her a generous share of the credit for the store's success.

It's with a big grin that Junior recalls the marathon romance that made him and Gladys husband and wife.

They had met very casually at a state creamery convention in Des Moines in '35. Though he was wholly unacquainted with her, Junior was attracted to the young lady at an adjacent table and cranked up his nerve to ask Gladys if she would dance with him.

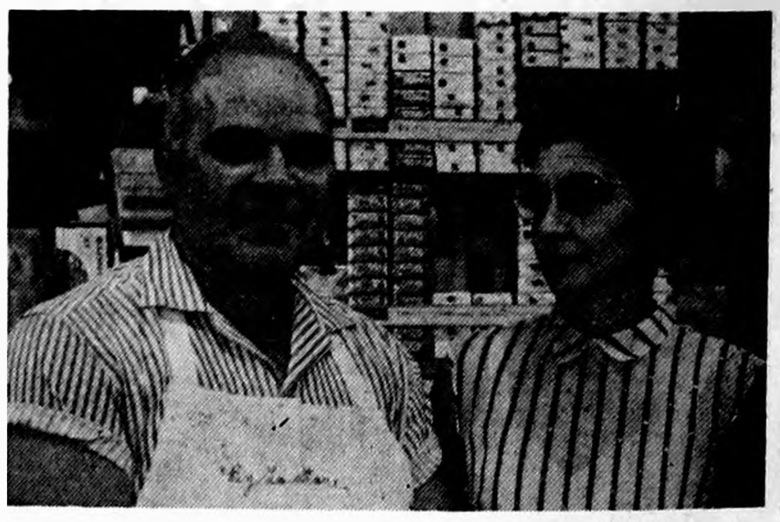

JUNIOR, GLADYS SAUNDERS COMPRISE BY-LO "STAFF"

Their brief friendship was ended by separation and both subsequently were involved in unsuccessful marriages that concluded in divorce. Then came the war years, and while Junior was in Army uniform (he survived the Battle of the Bulge, in which he served as a litter-bearer and medical technician) he "got lonesome for mail" and on an impulse wrote to his chance feminine acquaintance of a decade earlier.

A regular correspondence followed for some time afterward, until mail "snafus" brought it to an end. This rivival of their friendship brought Gladys' name to his mind though, when Diamond Brothers assigned Junior to their Belmond store.

He wasted no time in phoning the girl who had so caught his eye 15 years earlier — and the acquaintanceship mellowed into a romance in relatively short order.

Contemplating the fact that only a few decades ago, Belmond had no less than eight groceries, Junior takes understandable satisfaction in the profitable survival of his business in this "super market age" that has seen the existing number of groceries pared to four — and two of those comprising a dual business.

SPEED QUEEN
FAMED FOR DEPENDABILITY

STAINLESS STEEL TUB

Belmond Hardware
Phone 590

Passenger Car
FLATS FIXED
In Our Shop
49¢

DON'T BUY YOUR SNOW AND MUD TIRES UNTIL YOU GET OUR PRICE

OK AUTO FLOAT TIRES
Phone 990

Rubber Welders
B.F.Goodrich
Phone 990

Tractor—Passenger Car—Truck Tires
2 blocks North of Main Street in Belmond
on Hwy 69

Repairing, Recapping, Wheel Alignment and Balancing, New and Used Tires.
YOUR COMPLETE TIRE STORE WHERE YOUR DOLLAR BUYS MORE.

Coach Albert Olson attended funeral services Friday for Coach Ken Starbuck at Hampton in the chapel of the Methodist church. Interment was at Cedar Falls.

Mrs. Henry Willms of Bradford has been visiting in the Clarence Murra home for the past two weeks.

Mr. and Mrs. Ward Eikes of Clives were dinner guests Sunday in the Mrs. Clara Harms home.

THE PEOPLE'S CHOICE

★★★★★★★

GOP Has Expanded Welfare

Great advances have been made in social welfare under Republican policies to meet human needs. GOP programs, however, have been designed not to subsidize such activities, but rather to encourage greater individual, private, local and state participation while rejecting such schemes as socialized medicine.

Human problems were brought to the highest councils of government when Republicans established the Department of Health, Education and Welfare.

Social Security coverage was extended to 12 million additional persons, and benefits were increased. In 1959, there were 13,750,000 beneficiaries, a 174 per cent increase over 1952.

Since 1953, over $1 billion has been allocated to research aimed at finding and curing the causes of dread diseases.

The elderly have been aided, in addition to Social Security improvements, by liberal terms for housing financing, assistance in employment for elderly, increased vocational rehabilitation and by the program of the Federal Council on Aging.

THIS MESSAGE brought to the voters of Wright county by
The Republican Central Committee

ALEXANDER NEWS

MRS. H. B. JANSSEN

Students going away to school

Alexander High school graduates of recent years are pursuing advanced education in a number of fields and at a number of different schools this fall.

Included are: Bill and Bob Latham and Ron Dirksen at Iowa State university, Ames; Barbara Myers and Rosemary Trager at Iowa State Teachers college, Cedar Falls; Jim Barkema, University of Denver (Colo.).

Gilbert Schulte is attending Northwestern college, Orange City; Clyde Janssen, Ellsworth Junior college, Iowa Falls; Royce Bohning, Gary Jessen and Harold Vestweber, Hamilton Business college, Mason City.

Toni Beenen is enrolled in the Mercy Hospital School of Nursing, Des Moines; and Joyce Karstens, Roseland Community Hospital, Chicago, Ill.

Audrey Schulte is a student at the College of Medical Technology, Minneapolis; Dixie Hopkey, Minnesota School of Business, Minneapolis; Marilyn Masters, Gale Institute, Minneapolis.

Sandra Blau and Gladys Wenzel are taking courses at La James Beauty school, Mason City.

REFORMED CHURCH

Rev. J. Hoekstra, Pastor

Morning worship 9:30 a. m. Rally Day service — with children of Sunday school singing at the services.

Sunday school 10:45 a. m.

Evening service — a special film entitled "A Cry in the Night" will be presented at 7:30 p. m., sponsored by the Young Married Couple's club. This film presents the great cause of the foreign mission program in the world. A must for all people.

Thursday, 7:30 p. m. — Young People's League. Area meeting of five Reformed church youth groups at Zion Reformed, west of Chapin on Thursday, Sept. 29. A 72 minute film entitled "Unfinished Task" will be shown. Refreshments following.

Mr. and Mrs. George Blau were Sunday guests in the A. L. Hayden home at Fort Dodge.

Several ladies held a coffee Saturday afternoon in honor of the birthday of Mrs. Jim Staley at her home.

Dinner guests Monday in the Mrs. Clara Harms home in honor of the birthday of Ted Bonte, were Mr. and Mrs. Ted Bonte of Belmond and Mr. and Mrs. Chris Schulte.

Bill Aldinger and Mr and Mrs. Rex Aldinger were in Chicago, Ill., over the weekend attending an egg dealers convention. Mrs. Earl Quintus of Garner. Dwight and Kathy Aldinger stayed with Mrs. Bill Aldinger during their absence.

Mrs. Jean Kieslich of Hazel Green, Wis., and Mrs Freda Vickers of New Diggins, Wis., were Friday visitors in the Mrs. Minnie Eden home and called on friends and relatives. These folks, with Mr. and Mrs. Jelto Beenken of Belmond, Mrs. Reka Schulte and Mr. and Mrs. George Blau, were evening visitors Friday in the Hannis Pals home.

Mr and Mrs. Dean Gunderson and family of Belmond and Mr. and Mrs. Richard Eckhoff and children were dinner guests Sunday in the Chester Gunderson home at Belmond in honor of the birthdays of Jimmy Eckhoff and Dean Gunderson.

An initiation party and dance was given by the senior class Friday evening in the school house in honor of the freshmen class.

Mrs. Minnie Eden and Mrs. Hannis Pals visited Mrs Anna Aldrich Tuesday in the hospital at Waterloo.

Mr. and Mrs Lyle Barkema and family of Klemme and Mr. and Mrs Ben Barkema of Belmond were supper guests Wednesday evening of last week in the Richard Eckhoff home.

Mr. and Mrs. Hans Rasmusson of Hampton accompanied Mr. and Mrs. Hannis Pals to Waterloo Sunday and visited Mrs. Anna Aldrich in the hospital. Mrs. Aldrich underwent major surgery a week ago Saturday morning.

Mr. and Mrs. John Hill and family of Adams, Minn., Mr. and Mrs. Harry Hill and children, Mrs. Reka Schulte and Mr. and Mrs. John Hill were Sunday visitors in the Will Yaw home in Sheffield. Mrs. Reka Schulte accompanied the Hills to Adams, Minn., and from their was going on to visit at the home of her daughter and family, the Harry Slinings, Jr.

Mr. and Mrs. Robert Lauritzen and children of Austin, Minn., were Sunday dinner guests and afternoon viistors in the Laurell Burger home.

Harry Hill and son Craig and Mrs. John Hill were callers a week ago Wednesday morning in the Chris Miller home at Clarion.

Bill and Bob Latham and a friend, Dave Timm of Muscatine, all students at Ames, were weekend visitors in the Willard Latham home. Ron Dirksen, also a student at Ames spent the weekend with his parents, Mr. and Mrs. Jelto Dirksen, and brother Gary.

SOCIETY MEETINGS

Wednesday afternoon, Sept. 28 — Esther circle. Program — Mary Winwood. Hostesses — Mrs. Jim Carroll and Mrs. Albert Olson.

Tuesday evening, Sept. 27 — Naomi circle. Program — Mrs. Nolan Colglazier Hostess — Mrs. Eldon Bell of Thornton.

Mr. and Mrs. Tom Jessen visited Sunday with Karl Kerch, a medical patient in the Lutheran hospital at Fort Dodge.

Jesse Latham of Hampton, a former Alexander resident, entered the Mercy hospital Saturday morning as a medical patient.

Mr. and Mrs. Howard Markwardt and children of Sheffield were Sunday evening guests in the Laurell Burger home.

Marilyn Junker was a weekend visitor in the Dennis Brosdale home at Cresco.

Mr. and Mrs. Henry Friesleben of Hampton and the Merlin Correll family of Des Moines were Sunday visitors in the Mrs. Floe Peters home.

Mr. and Mrs. W J. Hartfelder and son of Mason City were Sunday visitors in the Harlan Blewett home.

Mr. and Mrs. Frederick Greenfield and Linda were Saturday evening visitors in the Hans Schroeder home at Mason City.

Mrs. Grace Richards, Mr. and Mrs. Hilko Pals and their guests, Mr. and Mrs. Clarence Rouselow of Waterloo, visited Friday with Mr. and Mrs Andrew Jorgenson and attended the Field Day and Plowing Match at Guthrie Center.

FUEL COSTS TOO MUCH?

If so, switch to Green Colonial heating!

You can actually save up to 25% on fuel costs with Green Colonial Home heating. It's being done every winter by thousands of midwest home owners. Contact the authorized dealer below right away for oil, gas or coal heat.

KINSETH
Plbg & Htg
PHONE 7421

GREEN COLONIAL HEATING & COOLING

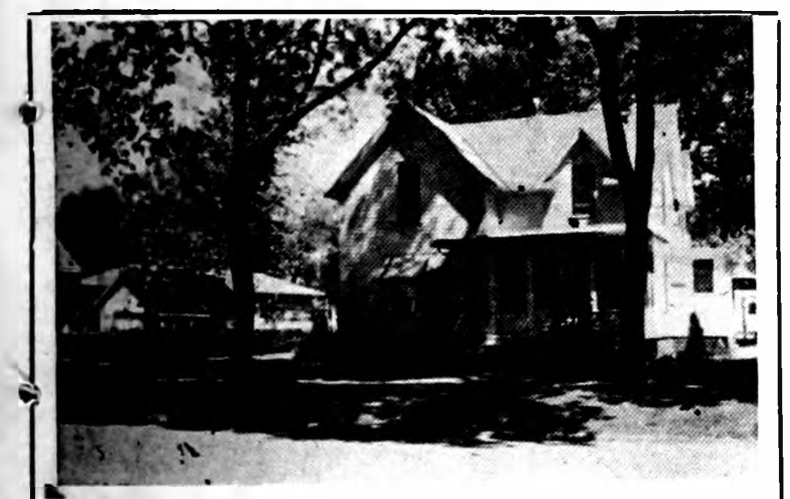

YOU ARE INVITED TO SEEK OUR COUNSEL AS FREELY AS IT IS OFFERED.

Fulton Funeral Home
AMBULANCE SERVICE
BELMOND PHONE 243

Bob Says:

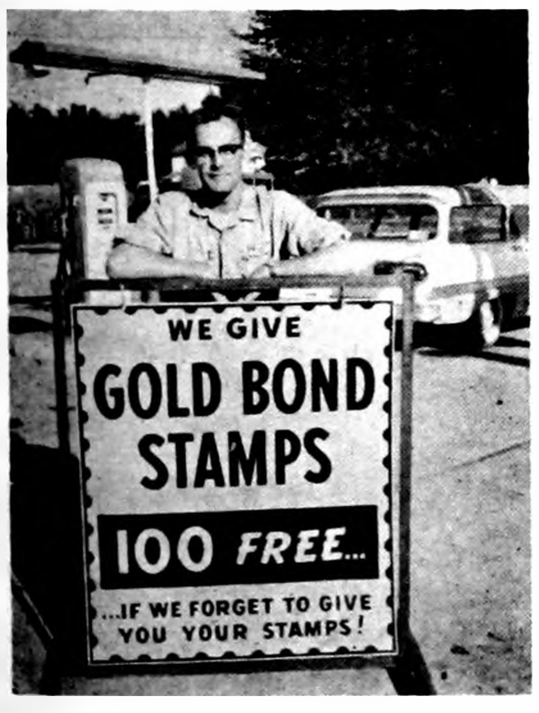
WE GIVE
GOLD BOND STAMPS
100 FREE...
...IF WE FORGET TO GIVE YOU YOUR STAMPS!

With Your Purchases
AND AT
No Increase In Prices
(Bob Summers Appreciates Your Business)

Bob's Mobil Service
PHONE 562

Public Legal Notifications

Iowa laws require that the residents of this area be notified of certain legal proceedings. Certain individuals, as well as groups, may have a personal interest in these notifications. Often the publication is the only public notice. To keep well informed, readers should check carefully the notices which appear in this section.

Board Proceedings

The Board of Supervisors of Wright County, Iowa met in adjourned session at the court house in Clarion, Iowa with the following members present: Albert W. Christopher, Harland E. Hill, Ed Kennedy, Everett Nelson, Walter Weidemann, with the County Auditor in attendance.

Minutes of the last meeting were read and approved.

Motion by Kennedy, seconded by Hill to cancel the 1958 personal taxes payable in 1959 of Dollie Riley in Rowan, Iowa. Motion carried.

Motion by Kennedy, seconded by Weidemann that Roger Wagner be appointed as constable in Pleasant Township. Motion carried.

Motion by Weidemann, seconded by Kennedy to approve Homestead exemptions numbers 1 to 3807 except the following numbers: 594, 610, 668, 838, 874, 1122, 1155, 1189, 1296, 1554, 1702, 2544 2598, 2744, 2836, 2972, 2973, 3035, 3191, 3286, 3253, 3255 and 3593. Also approve Military exemption numbers 1 to 1590 except the following numbers: 360, 371, 1284, 734, 757, 789, 959, 1073, 1475, and 1531. Motion carried.

Motion by Hill, seconded by Nelson to adjourn. Motion carried.

ALBERT W. CHRISTOPHER, Chairman
MYRON PRICE, Auditor

ORDINANCE NO. 121

AN ORDINANCE CREATING A MEMORIAL PARK WITHIN THE BELMOND MUNICIPAL CEMETERY AND PROVIDING THEREFOR.

BE IT ORDAINED BY THE CITY COUNCIL OF THE CITY OF BELMOND, IOWA:

Section 1. **Purpose.** The purpose of this ordinance is to create a Memorial Park within the Belmond Municipal Cemetery: to provide that flat markers which are flush with the ground shall be used therein, instead of monuments and gravestones; and to seek the appearance of a park or garden therein, rather than the more somber impression created by the conventional cemetery.

Section 2. **Extent and Scope of Memorial Park.** All of the cemetery lots included within that area heretofore known and designated as FOURTH ADDITION to the Belmond Municipal Cemetery shall be included within and shall be subject to the regulations applicable to Memorial Park, and shall hereafter be known and designated as MEMORIAL PARK of the Belmond Municipal Cemetery.

Section 3. **Baby Land.** All of Block No. 95 of MEMORIAL PARK is hereby set aside as "BABY LAND" and the only burials that will be permitted upon this area in MEMORIAL PARK will be the bodies of babies under the age of one year.

Section 4. **Purchase Price of Cemetery Lots.** The purchase price of cemetery lots within MEMORIAL PARK of the Belmond Municipal Cemetery shall be in accordance with the following schedule:

Full Lots	$250.00 each
Half Lots	$160.00 each
One-fourth Lots	$100.00 each
One Gravesite Lots	$60.00 each
Baby Land Lots	$25.00 each

Fees for perpetual care of all lots hereafter sold are included in the above schedule as follows:

Full Lots	$100.00 each
Half Lots	$60.00 each
One-fourth Lots	$35.00 each
One Gravesite Lots	$15.00 each
Baby Land Lots	$10.00 each

Section 5 **Bronze Tablets Permitted.** Monuments or stones of any kind, or enclosures, shall not be permitted on the graves in MEMORIAL PARK. Only bronze tablets shall be allowed and they must be set level with the ground at the head of each grave. The foundation must be placed under the supervision of and as directed by the superintendent. No markers may be set to embrace two or more lots, nor shall double markers be permitted, nor shall two or more inscriptions be permitted on one marker unless specifically permitted by the city council at the time the sale of the plot is made.

Section 6. **Standard Specifications.** The following standard specifications are directed to the notice of manufacturers of bronze grave markers intended for placement in MEMORIAL PARK of the Belmond Municipal Cemetery. All markers or tablets are subject to the approval of the superintendent prior to placement, and acceptance or rejection shall be based upon the specifications contained herein.

1 SIZES AND DIMENSIONS.

A. Outside dimensions including flange

(1) Small - twelve inches by twenty-four inches (12"x24")

(2) Large - sixteen inches by twenty-eight inches (16"x28")

B. Sloping flange.

(1) Width - two inches (2") on both large and small markers.

(2) Height of flange edges - not less than 3/8".

(3) Thickness of metal - not less than 3/16"

C. Attachment bolts.

(1) Six bronze attachment bolts on back face of each marker.

(2) Diameter - not less than 5/16".

(3) Exposed length - not less than 3".

(4) Must be deformed for concrete setting.

(5) Bolts may be case integrally or attached by screw, threading not less than 3/8", in cast lugs on back of casting.

2. MATERIALS

A Standard of quality - Bulletin No. 172-A of the U. S. bureau of standards on the subject of statuary bronze.

(1) Proportions of materials as follows 88% of copper, 10% of tin, 2% of zinc (a variation not exceeding 3% is permissable on each above material providing a minimum of 2% zinc must be used);

all virgin metals must be used and mixed to a uniform alloy at proper temperature.

No other alloys of metals or combination of materials acceptable.

3. DESIGNS

A. Standard designs.

B. Other than standard designs.

(1) Subject to approval by superintendent before placement.

4. CRAFTSMANSHIP

A General requirements.

(1) Markers shall be free from sand holes, pits and/or other imperfections which mar the appearance of and/or impair the usefullness and stability of the finished marker

(2) All ornaments should be clean and sharp and all edges true and accurate to the standard dimensions defined herein.

B Lettering

(1) Lettering shall be carefully spaced and accurately set in line, both vertically and horizontally.

(2) Names and dates, inscriptions and emblems shall be arranged so as to result in an artistic and neat-appearing plate

(3) Style of lettering to be, preferably, round-faced classic, V-shaped classic, or flat-faced classic. Other styles of lettering subject to approval.

5 FINISH

A. General requirements.

(1) Castings shall be free from scale, sand, pinholes and pits.

(2) All ornamentation, face of letters and background shall be hand-chased and tooled and burnished appropriately for a memorial tablet.

(3) Matching of approved color and texture, as per sample marker, shall be done by oxidizing and application of clear lacquer.

(4.) No colored lacquer or lacquer carrying pigment shall be used.

Section 7. **Benches, Chairs, Settees, Urns and Vases.** The placing of benches, chairs, settees, urns and vases in MEMORIAL PARK of the Belmond Municipal Cemetery shall be subject to the approval of the superintendent.

Section 8. **Trees, Shrubs, Flowers, and Other Plantings.** No trees, shrubs, flowers, or other planting on any lot or gravesite within MEMORIAL PARK of the Belmond Municipal Cemetery shall be permitted, except such as shall be placed thereon by the City of Belmond, Iowa.

Section 9. **Other Ordinances and Regulations.** All ordinances, rules and regulations of the Belmond Municipal Cemetery with reference to improvements on lots, monuments, head stones, markers trees, shrubs, flowers, and other plantings, inconsistent with this ordinance are inapplicable to, and do not apply to cemetery lots within MEMORIAL PARK of the Belmond Municipal Cemetery. All other ordinances, rules, and regulations of the Belmond Municipal Cemetery and amendments thereto, except only as modified herein, shall apply to all cemetery lots within the said MEMORIAL PARK.

Section 10. **Restrictions In Cemetery Deeds.** All plots in MEMORIAL PARK, of the Belmond Municipal Cemetery, shall be sold by the City of Belmond, Iowa, and accepted by the purchasers thereof subject to the restrictions provided in this ordinance. The requirements of this ordinance shall be contained in the deed to each plot in said MEMORIAL PARK, or made a part thereof by reference. The cemetery deed and the provisions of this ordinance, and any amendments thereto, shall be the sole agreement between the city and the plot owner.

Section 11. **Penalty.** Any person, firm or corporation violating any of the provisions of this ordinance shall, upon conviction thereof, be fined in a sum not to exceed One Hundred Dollars ($100.00) or by imprisonment in jail not to exceed thirty days.

Section 12. **When Effective.** This ordinance shall be in force and effect after its passage and publication, as provided by law.

Passed, Ordained, and Adopted by vote of the City Council in regular session this 12th day of Sept., 1960.

Lowell T. Trafford
Mayor

Attest:
Lois J. Hammond
City Clerk

IN THE DISTRICT COURT OF IOWA IN AND FOR WRIGHT COUNTY

In Probate No. 5728

In the Matter of the Estate of
EARL J. JENISON,
Deceased.
Trust for the use and benefit of
George Jenison, Leland J Jenison,
Arnold Jenison, Ardith Pauley,
Robert Jenison and Elna Jenison

NOTICE OF TRUSTEE'S SALE

NOTICE IS HEREBY GIVEN that by virtue of the terms and provisions of the last will and testament of Earl J. Jenison, Deceased, and an order of the District Court of Iowa in and for Wright County construing said will and authorizing Trustee to sell real estate at public auction, entered in the above entitled proceeding on August 20, 1960, wherein L. B. Cox, as Trustee under the will of Earl J. Jenison, Deceased, for the use and benefit of George Jenison, Leland J. Jenison, Arnold Jenison, Ardith Pauley, Robert Jenison, and Elna Jenison, is authorized to sell the real estate hereinafter described at public auction to the highest and best bidder for cash,

I, L. B Cox, Trustee under the will of Earl J. Jenison, Deceased, for the use and benefit of George Jenison, Leland J. Jenison, Arnold Jenison, Ardith Pauley, Robert Jenison, and Elna Jenison will sell the following described real property, to-wit:

East Half (E½) of the Northwest Quarter (NW¼) and the Southwest Quarter (SW¼) of the Northeast Quarter (NE¼) of Section eighteen (18) in Township Ninety-three (93) North, Range Twenty-three (23) West of the Fifth P. M., Wright County, Iowa,

at public auction to the highest and best bidder for cash on the 1st day of October, 1960 at the hour of 1:30 o'clock in the afternoon of said day at the farm home located upon the premises above described, located approximately one mile north of the City of Belmond, Iowa, when and where due attendance will be given by the undersigned.

TERMS OF SALE. Fifteen (15%) per cent of the purchase price at the date of sale, the balance to be paid in cash on March 1, 1961, upon delivery of a good and sufficient Trustee's Deed describing and conveying the premises to the purchaser, together with an abstract of title showing merchantable title with power of sale in the Trustee.

Dated this 29th day of August 1960.

L. B. Cox
Trustee under the will of Earl J. Jenison, Dec'd

5012

NOTICE OF PROBATE OF WILL

STATE OF IOWA
Wright County, ss.

IN DISTRICT COURT
No. 7282 September 19th, A. D 1960
TO ALL WHOM IT MAY CONCERN:

YOU ARE HEREBY NOTIFIED, That an instrument of writing purporting to be the last Will and Testament of Will J. Boelman, deceased, dated April 1st, A. D. 1948 having been this day filed, opened and read. By Order the 28th day of September, 1960, is fixed for hearing proof of same at the Court House in Clarion, Iowa before the Clerk of said Court; and at 9:00 o'clock A. M. of the day above mentioned all persons interested are hereby notified and required to appear, and show cause if any they have, why said instrument should not be probated and allowed as and for the last Will and Testament of said deceased.

Dated at Clarion, Iowa, September 19th, A. D., 1960

Bessie Johnson
Clerk of District Court

5111

Mr. and Mrs. Lloyd Green and Mr. and Mrs. Ray Letzring and family of Latimer spent a few days last week in Hackensack, Minn., visiting the Lewis Greens.

Belmond Locals

Mr. and Mrs. Jelto Beenken accompanied by Mrs. Nels Back of Goodell attended funeral services Wednesday afternoon of last week for Peter Ubben held at Ramsey Reformed church at Titonka.

Mr. and Mrs. Crystal Friesleben returned home Sunday evening from a month's visit with Rev. and Mrs. Clair Grube of Genesee, Ida., and visiting points of interest in the northwestern states. Mrs. Grube and Marty returned home with them for a visit.

Mr. and Mrs. L. P. Gilligan returned Friday evening of last week from a week's visit in Milwaukee, Wis., with Mr. and Mrs. Harold Gilligan.

Mrs. Otto Tegland and Mrs. Jim Arnold and son Jeffery of Clarion spent from Friday until Monday of last week in the home of Mrs. Alfena Nelson at Hayfield. While there they attended a post-nuptial shower for Mrs. Nelson's granddaughter, Mrs. Pat Murphy.

Mr. and Mrs. Duane Thompson, Mr. and Mrs. Paul Dieger and Mr. and Mrs. Paul Trees spent last week fishing at Kenora, Ont., Canada.

NEED
Radio or TV
SERVICE
NOW?
PHONE
309
RES. PHONE 279
LATHROP
TV & RADIO
SERVICE
LOCATED IN ELLIOTT'S

READY MIXED CONCRETE

Best for neat And thrifty jobs

Fill your foundation molds with our delivered-on-time, ready-mixed concrete. Get the exact mix you order.

BELMOND
READY-MIX
PHONE 528

Ladies of St. Wenceslaus Parish. Duncan. Iowa
invite you to
CHICKEN and HAM SUPPER
(country style)
on Wednesday, September 28
starting at 5:00 p. m. Large dining room, new kitchen.
Adults $1.25 — Children 60¢
Bake sale and various entertainments.
Supper will be served rain or shine. Dancing in the evening to music by Blue Banner. Doors open at 8:00 P. M.

BEFORE YOU
BUY CARPET

SEE THE
Magee Line
from $4.85 sq. yd.
A complete line of
Fabrics, Colors, Patterns
Johnston
FURNITURE
Phone 7812

HAVE YOU HEARD

About the New
HEARING AIDS?

- Now, Qualitone Hearing Aids — miniature but powerful
- Weigh less and are more comfortable
- Worn in handsome eyeglasses or behind your ear
- Come in, try one out — no obligation

ACOUSTICON - QUALITONE - VICON
PHYSICIANS
HEARING AID CENTER
BRICK & TILE BLDG., MASON CITY, IOWA

1847
1847 ROGERS BROS.
America's Finest Silverplate

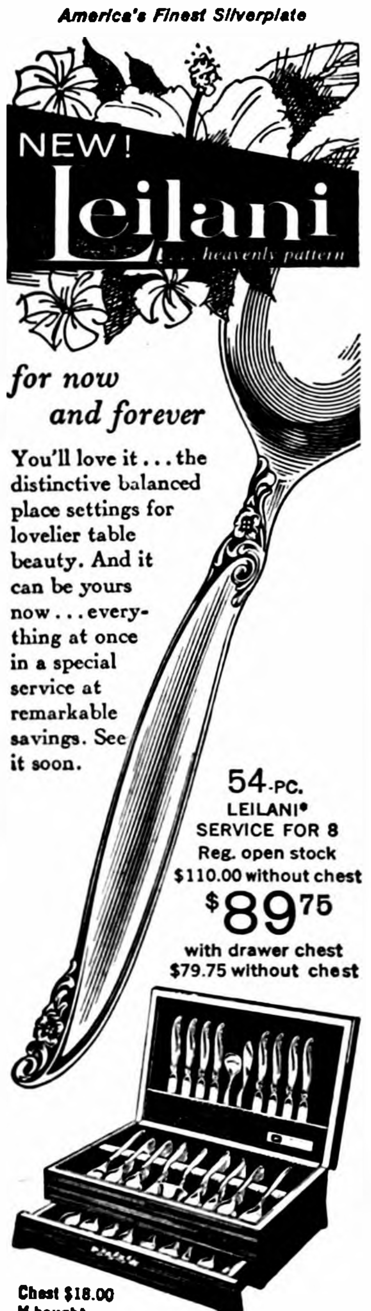

for now and forever

You'll love it . . . the distinctive balanced place settings for lovelier table beauty. And it can be yours now . . . everything at once in a special service at remarkable savings. See it soon.

54-PC.
LEILANI*
SERVICE FOR 8
Reg. open stock
$110.00 without chest
$89.75
with drawer chest
$79.75 without chest

Chest $18.00
If bought separately

*other current 1847 patterns available

DOUGHERTY
JEWELRY
Fine Gifts
Phone 455

Tune TV from your easy chair!

new styling elegance!

23" ZENITH
SPACE COMMAND
remote TV tuning

PRESS A BUTTON ON CONTROL UNIT YOU HOLD IN YOUR HAND TO:
- change channels
- turn set on and off
- adjust volume to two different levels —mute, sound

No Wires . . No Cords

HANDCRAFTED QUALITY
Zenith's handcrafted TV chassis is handwired with all connections handsoldered for greater operating dependability.

MODEL F3342
THE BORNHOLM
"300" Space Command in Danish Modern Console. 23" overall diag. meas. 282 sq. in. of rectangular picture area. In grained colors—Mahogany, Walnut.

$369.95

Ray's Radio and TV Service
503 E. MAIN — PHONE 510

DON'T GET CAUGHT...
WINTERIZE YOUR CAR NOW!!

Freezing Predicted By October 7th

Heed this warning and you'll forestall big trouble. Don't let winter catch your car cold. You're set, you're safe and you're sure when you let our skilled mechanics tune-up your car for care-free, trouble-free winter driving.

Schedule Your Service NOW—Phone 328

Len SHELDON CHEVROLET Co.

For Sale or Trade

FOR SALE — Electric steel guitar and amplifier. Also slide projector. Call Doug Benson at 58244 Goodell or see at Dan Miller farm. g51t1*

WILL SELL or trade former implement building with good 4-bedroom apartment on Main street and Highway 69. 93 ft. front; 100 ft. depth. George Coburn, phone 286. g51t1

FOR SALE — About 350 yearling hens, No. 934A, laying 50%. Kaduce Bros., Meservey. g51t1

FOR SALE — Nearly new Junger oil burner; also small, white Super-Flame oil burner. Chester Hill, ph. 8464. g51t1

FOR SALE — Case combine parts, Case combine, wagon box, manure loader, 4DC tractor, 14-in. and 16-in. 3-bottom plows, plow parts, Coburn Implement. g51t2

FOR SALE — '54 Case A6 combine; Oliver spreader 3 yrs. old; Int. 3-14 plow with Plow Chief bottoms. Phone 990 — OK Rubber Welders, Belmond. g51t1

IF YOU are interested in a nice modern 3 bedroom country home on 100x120 ft. lot we believe you will want to see this one before you trade or buy. Located real close in to Belmond. Phone 391 Neil Flanagan, Realtor. g51t3

CLOSE-OUT SPECIAL on new 1960 Chevrolet 4 door with heater, oil filter, white sidewall tires and tinted glass. Listed delivery price $2555.90. Our close-out price $1975. Len Sheldon Chevrolet Co. g51t1

OUR PRICE on permanent-type anti-freeze is so low we don't dare print it. See us for the lowest price in town. Standard grade Anti-Freeze 69c gal. Coast to Coast Store. g51t3

FOR SALE — thick scratch pads, asstd sizes, 10c or 3 for 25c. Belmond Independent. g51t1

FOOD SALE — Trinity Lutheran Ladies Aid Food Sale, Hattel's Super Valu, starting at 10:00, Saturday, Sept. 24. g51t1

FOR SALE — One purebred Corriedale buck. Arnold Miller, 7½ miles east of Belmond. g51t1

FOR SALE — One purebred Corriedale buck. Arnold Miller, 7½ miles east of Belmond. g51t1

FOR SALE — Cornet. Phone 59235 Goodell. g51t1*

FOR SALE — Purebred Spotted Poland China boars and open gilts. Free delivery. State accredited herd. 1 north and 9¾ west of Belmond. Donald Engh. g51t4*

FOR SALE — Wisconsin feeder pigs. Tom Quigley, Belmond. Phone 7821. g51t1*

FOR SALE — Metal mailing laundry case, $5.00. Phone 391. g51t1

FOR SALE—Used living room set. 2 sets of John Deere wheel weights. Ray Ellingston. g51t1*

FOR SALE—Cable and Nelson upright piano, cheap. Call Rowan 36021. g51t1

FOR SALE — F-20 tractor, 28" rubber and road gear. John Henn, phone 8262. g51t2

FOR SALE — Two wool rugs and pads in good condition. Dining room table, buffet and six chairs. Phone 7761. g51t1*

FARMERS — we carry a complete stock of animal and poultry veterinary needs at Nolan Rexall Drug. g35tf

FOR SALE — Blonde console radio-phone 3-speed. Wavel Schaefer, Goodell, Ia. Phone 5-8252. g50t3

FOR SALE — 1950 Chevrolet one-ton truck. Inquire Butz Hatchery, Meservey. g50t2*

PAY NOTHING DOWN on 12 - 14 16 week old White Leghorn pullets. You pay as they lay. Cash in on profitable egg prices during next 12 months. Order these fine Welp Started Pullets from your Welp Chick Dealer or call Welp's Hatchery collect, 4511, Bancroft, Ia. g50t3

DALE SAYS — don't be annoyed by flies, he has the fly sprays and baits that knocks 'em dead. Sold at Kessler's. g49t3

FOR SALE — Used upright 20-BTU gas wall heater — suitable for large room or office. Priced right. See Madsen's Plumbing and Heating. g48tf

FOR SALE — 4-bedroom house in Kanawha — full basement, oil furnace, all hardwood floors — $7,000. Write Frank Eenhuis, Rt. 1, Mason City. g49t3*

DALE SAYS — one shot does it when you use Duovac for erysipelas or Rovac for hog cholera. Sold at Kessler's. g49t3

WE HAVE a full line of monuments and markers. Order from us now for fall delivery anywhere. A. J. Dorr, dial 6527. g49t4*

FOR SALE — Freezer — upright 14-foot capacity — Westinghouse. Iowa Elec. Light and Power Co., Garner, Iowa. g48t6

DALE SAYS — don't forget it is housing time for those chickens. Be sure they are vaccinated for bronchitis and newcastle and the poultry house is thoroughly disinfected. See Dale at Kessler's. g49t3

FOR SALE — personalized napkins for weddings, parties, anniversaries. Thank you notes, personalized stationery, playing cards and matchbooks. See samples at the Belmond Publ. Co. g22tf

Farmers — 1 shot of Rovac or Amvac vaccinates against Hog Cholera. Lowest cost insurance a farmer can buy. Nolan Rexall Drug. g37tf

FOR SALE — 160 acre Wright county farm, all tillable, good producer; good buildings — to settle Peter P. Swenson Estate. See Percy A. Swenson, Belmond, Ia. g25tf

FOR SALE — Schwinn bicycles, new and used. Oliver Goodwin, phone 337. g5tf

FOR SALE—New aluminum doors and windows, fiber glass awnings. Free estimates Ted Meyer and Sons Contractor. Dial 914 g37tf

FOR SALE — Thick scratch pads— 10c each — 3 for 25c. Belmond Publ. Co. g22tf

FOR SALE — 1952 four door Ford V-8 custom line. Mike Kurtz. Phone 8081. g50t2

FOR SALE — Varcon permanent anti-freeze in your own container $1.69 per gal. at Gambles in Belmond. g50t3

FOR SALE — Duraflo Motor Oil (10-20-30 grades) 20c per qt. in your own container at Gambles in Belmond. g50t3

CONTACT ME for HOT deal on Kirby vacuum cleaner. Trade-ins accepted; easy payments. M. B. Dannewitz, phone 484. g50t4*

FOR SALE — Used refrigerator. Phone 6621, Jack Williams. g47tf

More Classifieds on Page 7

DIAL

WARM FLOORS IN EVERY ROOM

with the beautiful, new

Siegler

PATENTED FORCED AIR

OIL HOME HEATER

Just the turn of a dial starts amazing SUPER Floor Heat traveling to every room in your home. The oil input, blower speed and Sieglermatic draft are all synchronized for perfect comfort, convenience and economy.

SIEGLER PAYS FOR ITSELF WITH THE FUEL IT SAVES

COAST-TO-COAST STORES

LOCALLY OWNED NATIONALLY ORGANIZED

PHONE 314—Don Olson, Prop.

If we're sleepy in the A. M., it's because we've been cleaning house nights at the

Town House Cafe

This Is Your TUESDAY Cash Gift Day Number

TUESDAY, SEPT. 27, 1960

№ 2978

2:00 P. M.–8 $25 Prizes

3:00 P. M.–4 $50 Prizes

Be in any one of these stores between 2:00 and 2:05 p. m. or 3:00 and 3:05 p. m.

NO REGISTRATION — Just bring Complete Copy of Independent or Buyers Guide — BUT NOT BOTH!

NOTHING TO BUY — Should your number match one of the numbers on display you will win the prize. You will be ineligible if you have more than ONE COPY. Only one number is allowed in your possession!

YOU MUST BE 18 years of age or older to win!

KESSLER'S
P & G GROCERY
FIRST STATE BANK
SWEDE'S TAVERN
HELLAND & LONG IMPL.
BERNS CONOCO SERV.
NOLAN DRUG
MELLO-MAID
HILDMAN'S VARIETY
INDEPENDENT
THOMPSEN & KELEHER
KENNEDY FURNITURE
WADDINGTON'S
ANTHONY'S
TOMAHAWK HYBRID CORN CO.
HATTEL'S SUPER VALU
IEL & POWER CO.
JOHNSTON FURNITURE
SMOKE SHOP
TOWN HOUSE CAFE

Business & Professional men and women and their families are not eligible to win. If duplicate number should be drawn due to error in numbering, prize will be divided.

The finest foods come from

IOWA

Buy your home-produced foods!

We salute all the wonderful food workers in our state. Men, women, farmers, packers, producers of all varieties . . .
each one strives to bring the finest quality foods to you. Look for the specials we're featuring this week!

HATTEL'S

SUPER VALU

Our Meat Manager has gone **"HOG WILD"** on pork prices . . .

from Iowa

DES MOINES
Bleach Gal. **39¢**

Armour's Hash, 3 for $1

MR. CLEAN, 32-oz. bottle 69¢

from Iowa

Butter Kernel French Style—303 Cans
Green Beans, 6 303-cans $1

Jiffy Mixes PIE CRUST, CHOC. BROWNIE, SPICY BROWNIE **10¢**

TENDERLEAF
Instant Tea, 6-oz. jar ..... 79¢

Chunk Tuna 4 FOR $1

BUTTER KERNEL
KIDNEY BEANS, 7 303-cans $1

WHOLE OR HALF
Armour's Star **HAM** 12 to 14 lb. ave. **59¢ lb.**

SHANKLESS—DEFATTED—FULLY COOKED
HAM Center Slices lb. 79¢

Armour's Roll Sausage 2 1-lb. rolls **69**

ARMOUR'S STAR—ALL MEAT
Big Bologna lb. 49¢

ALL BEEF FROZEN (1½ lb. pkg.)
Steakettes PKG. OF **10 FOR 79¢**

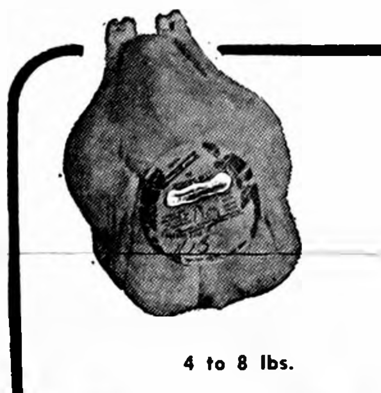

4 to 8 lbs.

World's Finest Frozen
TURKEYS

More meat per bird than any other form of poultry! More white meat! The world's finest roasting turkeys! **43¢ lb**

SUPER VALU

GOLD MEDAL
Flour 25 lb. bag **$1.59**

FLAV-O-RITE
White Bread 6 16-oz. loaves **$1**

ALL BRANDS
COFFEE 2 lb. can **$1.19**

POTATOES

U. S. No. 1 **25 lbs. 89¢**

from Iowa

LAST CALL—U. S. NO. 1
Extra Fancy **Bartlett Pears** 14-lb. lug **$1.89**

CARROTS 2 1-lb. bags **19¢**

ACORN
SQUASH .... 2 for 19¢

JONATHAN
APPLES ...... 4-lb. bag 49¢

FROZEN BREADED
SHRIMP BITS 1 lb. box **59¢**

BULK FROZEN (Family Size Pkg.)
STRAWBERRIES 1½-lb. pkg. **69¢**

BULK FROZEN
CORN — PEAS
PEAS AND CARROTS
FRENCH FRIES
Economy Size **39¢**

B-Z Preserves 4 10-oz. for **95¢**

BETTY CROCKER
Softassilk Cake Flour 39¢

EAGLE RIVER STRAINED
Cranberry Sauce 2 16 oz. **39¢**

HICKORY SMOKED
MOR 3 12 oz. **$1**

For Tricks or Treats
WRIGLEY'S GUM Carton of 20 **69¢**

Hershey's Assorted
CANDY BARS 10 FOR 39¢

GOLD BOND STAMP BONUS

For Your Church, School, Hospital or Club

Gold Bond is the only stamp plan that offers you the chance to use stamps twice . . . (1) for gifts for yourself, and (2) to earn points for an organization project. Just turn in coupon today. Gold Bond will send you full information on how your organization can earn free equipment with Gold Bond Stamps.

FILL OUT, AND TURN IN THIS COUPON AT CHECK-OUT COUNTER

Name of group ____________________
Person to contact ____________________
Address ____________________
City ______________ State ______________

If you want your government
To "rise and shine,"
Be "among those present"
In November's voting line.

Belmond Independent

VOL. 41 NO. 52 OFFICIAL CITY PAPER WRIGHT COUNTY, IOWA—THURSDAY, SEPT. 29, 1960 OFFICIAL COUNTY PAPER 12 PAGES THIS ISSUE

9-26-85

MAIN STREET

BY PAT, DICK, DUANE

Knowing that the No. 3 Mainstreeter would get much more of a kick out of witnessing the coming of Kennedy to Fort Dodge last Thursday than Ye Ed would derive, the front Mainstreeter yielded his press privileges at the Democratic clam bake to Duane Anderson. The reality of those privileges exceeded "Andy's" fondest hopes.

He found his press badge an "open Sesame" that won him freeway among the biggest of the big-wigs.

Prior to the Demo hopeful's speech at the airport, "Andy" had the opportunity not only to shake the Senator's hand, but a chance to chat with him in a small group of no more than four or five persons. Now Duane's looking hopefully to the day when he can tell his grandchildren (he says) that he shook the hand of a president.

Handsome Ed McManus, the likeable young Democratic candidate for governor, was in Belmond last Friday afternoon — about 12 hours in advance of his advertised appearance. Schedule changes due to bad weather caused him to miss his planned tour of Wright county on Saturday morning.

Ye Ed hesitatingly introduced the distinguished visitor to "Office Girl" Louise Johnson when he stopped in at the Independent office. We explained to Louise that we were fearful that the guy's good looks were apt to win feminine votes, regardless of the political affiliation of females exposed to his charm.

Duane Anderson substantiated our misgivings when he informed us that Mrs. A. had told him. "Given a choice of seeing a Rock Hudson movie or attending a political rally featuring the youthful good looks of Jack Kennedy and Ed McManus, I'd take the rally any time!" Pretty sneaky of those Democrats to spike their vote-seeking efforts with sex appeal, seems to us.

In the story on the Belmond-Garner football game, Ye Ed expresses curiosity as to what Coach Rich Koolbeck had to say to the Broncos at halftime that got them to bucking so viciously after the intermission. Subsequently, we found out. After expressing his disapproval of their first-half performance in no uncertain terms, Rich disgustedly vowed he'd move for changing the school colors from blue-and-white to pink-and-white if that was the best his gridiron charges could do. The insult fell on fertile ground! Last half statistics: scoring — Belmond 13, Garner 0; first downs — Belmond nine, Garner three; yards gained — Belmond 143, Garner 44!

Well, Broncos, we see that Sports Editor Jim Van Heel of the M. C. Globe-Gazette is at his alphabetical belittlin' again. Last basketball season we called Jim to task for listing Osage always ahead of Belmond in the North Iowa conference standings, when the two teams were tied on games won and lost. Jim, whose astuteness as a sports scribe we admire (in most cases), explained that he places his teams in league standings according to superiority in case of ties.

This week, with three NIC teams boasting 2-0 records to date, Jim has 'em ranked in this order — Britt, Belmond, Buffalo Center. According to United Press - International state ratings, guess Jim's right — for the Britt Eagles this week were ranked the 10th best team in Iowa high school football.

Incidentally, the Broncos thus far this season have not met a team that had a blemish on its record up to the time it met Belmond. Buffalo Center, tomorrow night, will be the fourth in a row. If we can get by the Bison, Britt will be No. 5. Incidentally, last winter friend VanHeel finally was obliged to reverse the Osage and Belmond positions when the Broncos handed the Imps a real lacing in their second meeting. Let's get by Buffalo Center; then think about THAT!

WHAT PAPER D'YA READ? It makes a lot of difference, when a football game's the subject of discussion. When Northwood-Kensett played unhappy host to Buffalo Center Friday before last, losing 14 to 6, the Northwood Anchor put a three-column head on the write-up . . .

N-K Vikings Beat Bisons
. . . Except in Touchdowns

Then the Anchor reported: "The Vikings were ahead in almost every department except the score." The Buffalo Center Tribune's comment? "A fine display of teamwork and good, solid blocking and tackling by the entire squad turned the tide in favor of the Bison." H-m-m!

Randall Klemme, as vice president in charge of industrial development for the Northern Natural Gas company, laid it on the line for the Greater Des Moines Chamber of Commerce at a luncheon meeting last Friday at Hotel Savery.

We understand he gave what he calls his "Belmond speech" — at least in part — holding up his home town as an example of the small town's attraction for industry.

Compared to the rest of the nation, Iowa hasn't done so well over the past half century in holding its own populationwise, and Randall blames apathy toward industry for this state of affairs. Answer? Time, hard work and money.

In this week's issue of The Independent is inaugurating a series of weekly reminders to readers of this newspaper that their voting franchise is a precious possession and should be used. These reminders will appear at the top of the front page, adjacent to the "flag" or name-plate. Some of them will take the form of a brief verse, supplied to us by Ella Luick Bliss. The first of these is published today. Read . . . think . . . and VOTE!

EX-BOSS AND NEW BOSS are pictured here in the persons of George Jenison (left) and T. A. "Ted" Townsan. Last Thursday, Mr. Jenison surrendered his postmaster duties to become a rural carrier on Route 1, and Mr. Townsan became chief of the post office staff by appointment as acting postmaster.

• • • • • •

Jenison now on rural route—

Townsan named acting postmaster

T. A. "Ted" Townsan was notified last Thursday of his appointment as acting postmaster of the Belmond post office and the same afternoon was sworn in by a postal inspector from Des Moines, W. R. Ludtke.

On the following day George Jenison the retiring postmaster, undertook new duties as rural carrier on Route 1, east of Belmond, a post to which he had been appointed on June 27. The route had been vacant and was being serviced by a substitute from the time of Ed Tracy's retirement as the regular carrier about three months earlier.

Mr. Jenison's transfer to the carrier job had been held up until such time as an acting postmaster could be obtained to relieve him.

On March 1 of next year, Mr. Townsan was due to retire as a General Mills employee here. He was the first local employee hired by General Mills, since he was serving as warehouse superintendent for the American Crystal Sugar company of Mason City when GMI bought the former sugar plant here in October of 1943. The building here had for the prior 13 years been used by the sugar concern as a storage warehouse, only.

Ted continued as warehouse superintendent for General Mills, and it was that position he surrendered when he accepted the acting postmastership. A native son of Belmond, Ted was an employee of the American Crystal Sugar company and its predecessors here from 1923 until he became a member of the General Mills staff.

Mr. Townsan stated in making application for the acting postmastership that he has no interest in filling the position by permanent appointment. Because of the imminence of the national election, there was no possibility of gaining action in the U. S. Senate on a permanent appointment to the postmastership after Mr. Jenison announced his resignation.

As matters stand, Mr. Townsan will fill the post until the outcome of the November election has determined which political party will be making recommendations for filling post office vacancies during the ensuing four years. At that time the alternatives will exist of recommending a present member of the post office staff, if an employee of the proper political faith is interested in the postmastership; or conducting a civil service examination to ascertain the top candidates on a competitive basis.

Counter hours shortened to speed PO deliveries

A minor reduction in post office hours to the end of improving mail delivery service was announced this week by Acting Postmaster T. A. Townsan. Effective the first of next week, counter service will be suspended Monday through Friday at 5:00 p. m., instead of being available until 6:00 o'clock.

This action was taken on the earnest recommendation of Postal Inspector W. R. Ludtke of Des Moines, who said the Belmond post office is the last in this part of the state to continue counter service until 6:00 p. m.

Mr. Townsan says that, in reality, patrons of the post office will benefit by the change in hours. For one thing, mail dispatch via the 5:05 p. m. star route truck to Mason City and the 5:25 star route from Garner to Webster City will be more generally assured if mailings precede the 5:00 o'clock closing hour.

Mail making these connections will be assured prompter delivery than if placed in the slot later, requiring dispatch via the Great Western night trains. He pointed out, however, that the post office lobby will remain open until 6:00 p. m. and mail posted too late to make the star routes will still go out on the night trains if in the post office by 6:00 o'clock.

Manpower that has been required to provide counter service during the last hour of the afternoon can, under the new arrangement, be reassigned to early morning hours. This will permit faster handling of mail on hand to go out on the local and rural routes and expedite the start of daily deliveries.

The Saturday post office hours of 8:00 a. m. to 12:00 noon will remain unchanged.

Meeting of Hagie, Wilson scheduled

Under auspicies of the Clarion Junior Chamber of Commerce, the opposing candidates for state representative from Wright county — Ray Hagie, Republican, and Richard Wilson, Democrat — will appear next Tuesday in a face-to-face discussion of state political issues. Their meeting is scheduled for 7:30 p. m. at the community room of the First National bank at Clarion.

After being introduced to the audience, each candidate will have an opportunity to comment on his plans, if elected. The major portion of the program will be comprised of a question and answer period during which each candidate will be queried specifically on current issues.

A moderator will pose the questions from a list that will be submitted to both men in advance of the meeting, to provide time for research if desired.

The Clarion Jaycees are sponsoring this program as a part of their community political activities project and cordially invite all voters to attend. Refreshments will be served at the program's close.

Other opposing candidates for office in Wright county have been invited to be present with the promise that they will be given equal time to air their views.

Series of clinics for immunization set up by school

Annual immunization clinics for the local schools will start on Thursday of next week, according to School Nurse Alta Gabrielson. Completing the schedule will be later clinics on Wednesday, Nov. 2, and Thursday, Dec. 1.

Shots to immunize against diphtheria, whooping cough and tetanus will be administered; also vaccinations against smallpox.

Youngsters who have not previously been immunized will take the full series of shots, says Mrs. Gabrielson. Children who require booster shots only, need report to only one of the clinics.

Booster shots are advised every five years; also, re-vaccination against smallpox. The serum and vaccine are administered only with parental consent.

The clinics will be conducted at the nurse's office in Ramsay Elementary school. Mrs. Gabrielson points out that tots attending the afternoon kindergarten class will have to be brought to school especially to obtain their shots, as the clinics start at 9:00 a. m. and likely won't extend over 1½ hours.

Rural Chest sets goal of $7,500

The Wright County Rural Community Chest held its organization meeting at Hagie's conference room in Clarion on Monday night of last week, with good attendance.

Gerhard Thompson of Belmond, president, took charge of the meeting. The goal for 1960 was set at $7,500.

The drive will be held the last week in October, as usual. There will be the kick-off meeting on Oct. 17th. Agencies that will receive appropriations are:

Sister Kenny Foundation, Boy Scouts, Salvation Army, Arthritis and Rheumatism Foundation (Iowa chapter), American Red Cross.

Also, Mental Health Association of Iowa, Wright County Association for Mentally Retarded Children, American Social Health Association, Community Welfare and Operating Fund.

Republicans will conduct census

Next Monday through Wednesday the scene above will be repeated in many Belmond households as Republican women conduct a block-to-block census in behalf of their party. They not only wish to obtain an accurate nose-count of Republican inclined voters, but to learn what voters may need rides to the polls or baby sitters in order to cast their ballots on Nov. 8.

In more than a few homes will be found first-time voters, such as Gary Gabrielson (right), who is being shown some Republican literature by Mrs. Paul Rietz, one of the block workers. Gary reached his 21st birthday in August of last year, so he will be participating in a national election for the first time this fall.

Also interested in Mrs. Rietz' words, though she'll not be able to vote until 1962, is Gary's 19-year-old wife Charlotte. But the young couple's four-week-old son, Randall Scott, from the crook of his mother's arm leaves it apparent that his concern with national politics is still a good many years away.

Fine setting; plot loused up

Bright sunshine, Indian Summer weather, good-sized crowd. The setting was perfect Tuesday afternoon for peeling off a whole fistful of Cash Gift Day greenbacks. But the script was completely loused up by Lady Luck, who neglected to get any of the possessors of winning numbers downtown where they could cash in on their good fortune. Not a cent of the $400 in prizes was disturbed — with the result that the whole bundle will be there for picking again next Tuesday. Same number of awards available: eight of $25 each at 2:00 p. m. and four big ones of $50 apiece at 3:00 o'clock.

Church plans special services—

Methodists will mark 100th anniversary

• • •

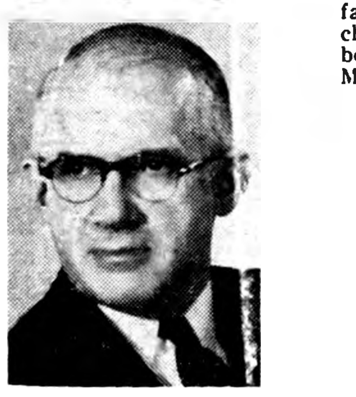

BISHOP ENSLEY
To preach morning sermon

It was just 100 years ago this fall that the Belmond Methodist church was organized with a membership of five persons — Mr. and Mrs. Simeon Overacker, Mr. and Mrs. Jos. B. Jenison and Elizabeth Connell. That occasion will be recalled next Sunday with a 100th anniversary observance, special services being planned for morning, afternoon and evening.

Highlight of the respective services will be: morning — sermon by Bishop F. Gerald Ensley of Des Moines; afternoon — a pageant, "The Church through One Hundred Years," written by Ella Luick Bliss; evening — "Tidings from the Congo," delivered by Missionaries Don and Mary Collinson, formerly of Belmond.

Hour of the morning service will be 10:30 o'clock; the afternoon, 2:30 o'clock; and the evening, 7:00 o'clock. All will be presided over by Rev. M. L. Jones. Rev. C. R. Buckwalter of Fort Dodge, superintendent of the Fort Dodge conference of Methodist churches, will read the morning Scripture.

Special music for the occasion will be presented by the church's chancel choir, Wesley and junior choirs, directed respectively by Mrs. Robert Wilson, Mrs. Maurice Jones and Mrs. Ernest Doeringsfeld. Organ and piano music will be provided by Mrs. Paul Jenison and Mrs Ronald Courson. A marimba medley by Mrs. Doris Bailey Schwinger of Cedar Rapids will be a highlight of the afternoon service.

Built first church in '74

An unusual feature of the morning service will be the baptism of Jeffrey Merrill Jenison, infant son of Mr and Mrs. Merrill Jenison of Clarion, and David Paul Jenison, infant son of Mr. and Mrs. Marlin Jenison of Des Moines, both direct descendants of the co-founders of the church, Mr. and Hrs. J. B. Jenison.

It was in 1874 that the Methodists built their first church, which was supplanted three years ago by the beautiful house of worship that the membership now occupies. The original structure was remodeled several times before it was replaced It still stands at First street and Third avenue NE, where it has been converted into an apartment house.

Initial cost of the original church was $3,794; that of the new church, which was dedicated just three years ago this coming Sunday, some $150,000.

70 in first Sunday School

When the first Sunday school was organized in 1878, it had an enrollment of 70. The Sunday school enrollment has since grown to 433, and the church membership from its original five to approximately 530.

John Connell was minister of the pioneer church organization, 100 years ago. Then known as the Belmond Mission, it shared its pastor with Otisville (now Dows) and the village of Liberty, near Goldfield.

What was known as the Belmond Circuit was established in 1878, which included Amsterdam, Hickory Grove and Liberty, in addition to Belmond. In 1919 Belmond became half of a joint charge with Alexander. It was not until 1925 the Belmond Methodists had a wholly independent pastoral unit. Between 1860 and 1938, 40 ministers served the local congregation.

The first parsonage was built in 1878 and was replaced in 1915 by the present parsonage, the cost of which was $4,000.

Ground broken May 6, 1956

Plans for the present church were initiated in August of 1955, the official board going on record at that time in favor of undertaking the project. The actual drive for funds was inaugurated on Nov. 10, 1955, pledges on the first night of soliciting coming to $53,000 and by the end of the year amounting to $123,000.

Ground-breaking for the new edifice, for which A. H. Hattendorf of Ocheyedan was the designer and builder, took place on May 6, 1956 and the cornerstone was laid on July 29 of the same year.

Always alert to its responsibilities in regard to worldwide missions, the Methodist church developed heightened interest in the mission field when two of its own members, Don and Mary Collinson, undertook special training and then became agricultural missionaries in the Belgian Congo in 1955.

Public welcome extended

They and their daughters, Virginia, Susan and Kristin, the latter born Aug. 31, are scheduled to return in December to the same African mission station the Collinsons left on furlough in August of last year. The state of rebellion that has prevailed in the Congo since it was given its independence some few weeks ago has not deflected the dedicated couple in their resolve to resume their duties among the people they had come to know so well.

People of Belmond who are not members of the Methodist church are extended a cordial welcome to attend any or all of the special services planned in celebration of the 100th anniversary.

• • • • • •

FOR PUBLICITY purposes, to remind members of the congregation of the significant event coming this Sunday, Mr. and Mrs. R. H. Gowdy attended the morning services at the Methodist church last Sunday garbed as pictured above. Such Sunday-go-to-meeting attire was the latest style when founders of the church assembled for their first services 100 years ago this fall.

Hunt carried on for hold-up pair

Law enforcement authorities of Wright county were assisting Franklin and Cerro Gordo county officers Tuesday and Wednesday in pursuing a pair of young bandits who held up a Dows business place Tuesday morning.

Wanted were Larry Dean Stilman, 20, and his half brother, James Gobeli. An all-night search Tuesday failed to turn up the pair.

Warrants were out for the arrest of Stilman on charges of armed robbery and auto theft and a "John Doe" warrant aimed at Gobeli charged armed robbery.

The fugitives are wanted for investigation regarding the hold up of the Cozy Corner service station and grocery store at Dows, where two culprits took about $95 and some checks from Mrs. Norman Ericson Tuesday morning.

Wife of the store proprietor, Mrs. Ericson told officers that one of the bandits pointed a gun at her five-month-old daughter Marla, lying in her crib, when the mother scolded the hold-up pair for "stupidity."

Car thefts at Mason City and from a farm south of Clear Lake were tied in with the hold-up. According to Mason City authorities, Stilman is currently on parole for a law violation in California.

First of the cars thought stolen by Stilman and his young accomplice was owned by Tom McNider of Mason City. The second, used in conjunction with the hold-up, belonged to Arthur Gattridge, Clear Lake farmer.

Stilman has been in several previous scrapes with the law. The Franklin county sheriff's office says that Gobeli, insofar as that office's records show, has never been charged with a crime.

ATTENDS D. M. MEETING

Lois Hammond attended a meeting Saturday of the Iowa State Association of State, County and Municipal employees at Des Moines.

HELLO WORLD

A baby boy, weighing 6 lbs. 8½ oz., was born Sept. 22 to Mr. and Mrs. William Wilson of Kanawha. He has been named James William.

Roxanne Lynne is the name of the 7 lb. 2½ oz. daughter born Sept. 22 to Mr. and Mrs. Ronald Paul of Clarion.

Twin boys were born Sept. 23 to Mr. and Mrs. Charles Sawyer of Thornton. At birth Larry Lee weighed 4 lbs. 15½ oz. and Loren Dee weighed 4 lbs. 12½ oz.

Mr. and Mrs. Calvin Sandry of Goodell are parents of a 6 lb. 3 oz. baby boy, Dale Dewayne, born Sept. 23.

A 7 lb. 2½ oz. baby girl was born Sept. 25 to Mr. and Mrs. Jerry Krause of LuVerne. They have named her Kelli Ann.

THOMPSON AT ROUND-TABLE

R. B. Thompson, president of Tomco, Inc., attended on Monday through Wednesday of this week at the La Salle Hotel, Chicago, a Presidents' Round-Table of Smaller Companies conducted under sponsorship of the American Management association.

ICA assigning Roger Leinbach to post in Iran

Roger W. Leinbach of Rockwell City, Calhoun county extension director for the past three years, has accepted a position with the International Cooperation Administration (ICA), which will take him to Iran.

A native of Belmond and brother of Dr. S. P. Leinbach, Roger is well known to many persons in Belmond.

He is scheduled to go to Washington, D. C., Oct. 16 for an orientation course that will prepare him for his duties that will involve introducing new agricultural methods in Iran.

His wife will accompany him abroad and their son Kent, now a student at Iowa State Teachers college, Cedar Falls, will join them in Iran next summer.

BAKE SALE SATURDAY

The Rebekah lodge will hold a bake sale Saturday afternoon at 1:00 o'clock at the P&G Grocery.

RIETZ TO CONVENTION

Dr. P. A. Rietz is one of about 100 members of the Iowa Optometric association scheduled to attend that group's third annual contact lens seminar set for Sunday and Monday at Des Moines.

Ellis Smith talks cold turkey (eggs)

Ellis Smith, doing business as Ellis Smith Turkeys, filed a suit in district court at Clarion last Saturday asking judgment from the Railway Express agency for damage done to a shipment of turkey eggs handled by the express company in March of last year.

In his petition, Mr. Smith advised the court that he had received by express on March 17, 1959, a shipment of 28 cases of turkey eggs valued at $2,350.

The weather was cold at the time of their scheduled arrival and the door to the heated office of the CGW railroad was left open in order that the perishable eggs would not have to be left in the unheated freight room. However, the eggs were not placed where they would keep warm.

According to the plaintiff he picked up the cases, which had been shipped from McMinnville, Ore., as soon as the depot was open at 8:00 a. m. The night train had delivered them at the station at 1:39 a. m.

Mr. Smith claims that the fertility of over half of the eggs was destroyed by their exposure to cold and asks a settlement of $1,373.19, plus interest since claim for that amount was made May 14 of last year, and court costs.

22 at Lutheran teacher institute

Twenty-two delegates from the three Lutheran churches here attended a teachers institute held Sunday at the Thor Lutheran church.

Representatives from St. John's Lutheran church were: Rev. William Heinzig, Mrs. Pete Kalkwarf, Mrs. Robert Kalkwarf, Mrs. Ernest Kalkwarf and Mrs. Harm Sandman.

Delegates attending from Trinity church were: Mrs. Al Mennenga, Mrs. Jens Johnson, Mrs. Ed Reasoner, Mr. and Mrs. Alvin Dorenkamp, Mrs. Gerald Banning, Mrs. Francis Morris, Mrs. Herbert Hill, Mrs. Earl Sheller, Mrs. Arlotte Clark, Mrs. Silas Sampson, Mrs. Sid Swenson and Gladys Eliason.

St. Olaf church was represented by Mrs. Chester Hill, Mrs. Elmer Gabrielson, Mrs. Gerhard Thompson and Mrs. Clarence Johnson.

JENISON NOW AT D. M.

After completion of training at the Remington-Rand business machine school at Ilion, N. Y., Marlin Jenison has now been assigned to Des Moines, where he and Mrs. Jenison are now making their home. Marlin will be responsible for maintenance of Remington-Rand computors in the home office of the Hawkeye Insurance company.

Woman hurt en route to wedding given $7,480 damages by jury

An award of $7,480.25 was made to the plaintiff by a district court jury last Saturday at Clarion in the case of Doris N. Cappola vs. Ernest Feller and Robert J. Feller. This suit grew out of an accident that occurred May 2 of last year when some Des Moines students of the former Betty Clare Henderson came to Belmond to witness her marriage to James E. Houser.

Mrs. J. W. (Doris) Cappola was driving with her daughter Bobbye and five of her teen-age classmates in the car when a truck ahead of them driven by Ernest Feller allegedly turned without adequate warning into the Standard Service station south of the former Greyhound intersection.

Charging negligence on the part of Feller as the primary cause of the accident, Mrs. Cappola had asked $25,000 damages for personal injuries she suffered and with her husband had sought judgment for another $2,960.50 for demolishment of their jointly owned car.

In finding for the plaintiff the jury awarded Mrs. Coppola $6,000, which included her share of the car, with another $1,480.25 for her husband's interest in the car, which was assigned to her for purposes of the hearing.

At the same time that Mrs. Coppola was hurt, five of the six young companions with her were injured to varying degrees. Most critically hurt were Ellen Weinberg, who suffered a deep-seated brain injury; and Michele Brown, whose injuries included a fractured skull and fractures of several facial bones.

Both of these girls, like the others, were recovered from their injuries by the time school started in 1959 and were able to enroll and go on with their studies.

Two persons from Belmond were among the jurors who heard the case, Airell Clark and Alvin Pals. Foreman of the jury was Walter Flower of Eagle Grove. Its other members were: Margaret Carroll, Harry La Barr and Clifford Nelson of Clarion; Laura Deeny and Virginia Surber, Eagle Grove; Doris Larson and Helen Stueland, Goldfield; Charles Snyder, Dows; and Walter Johnson, Williams.

Hearing of the case started Monday of last week. It was not completed so Judge Harvey Uhlenhopp could give instructions to the jury until mid-morning on Saturday. The jurors deliberated until 8:00 o'clock that evening before returning their verdict.

ATTEND SECTOR MEETING

Monday evening a group of members of St. John Lutheran church attended a sector meeting of the Every Member Visitation Program held at Renwick. In the delegation were Rev. William Heinzig, Al Nolte, Bob Hein, Robert Kalkwarf and Mrs. Roy Hansen, Jr.

ELECTED CLASS OFFICER

Ardith Pals, BHS graduate of '60 who is a freshman at Central college, Pella, has been elected as vice president of her class. Eleven states are represented among this year's class officers at Central.

Club established for Republicans under voting age

A Young Republicans club was organized at a meeting Monday evening at the home of Mrs. Clark H. McNeal for the purpose of eliciting interest in the current political campaign among boys and girls below voting age.

Twenty-one young people were present and heard comments on the Republican party and its objectives from Ray Hagie of Clarion, the party's candidate for state representative from Wright county.

Barbara Musselman was elected chairman of the Young Republicans; Bill Heinzig, vice chairman; Mary Ellen Mason, secretary; and Sheila Musselman, treasurer.

The group is presently looking for space they can fix up as their headquarters. A money-making project is planned in the near future to raise funds for club activities in behalf of the party.

• • • • • •

Beautiful new home in which Methodists are observing anniversary

MESERVEY NEWS

MRS. MOODY QUANDT

Mr. and Mrs. John Brown were weekend visitors of Mr. and Mrs. Buck Miller at Cedar Rapids.

Mr. and Mrs. Merlin Ruiter were Des Moines business callers Saturday.

Mr. and Mrs. Joe Slusher have purchased the former Harm Groen, Sr., residence and have been busy redecorating in preparation to moving.

Attending the E. U. B. Youth Rally Sunday at Aredale church were Mrs. Herbert Basener, Velma and Evelyn, Marlene Goehler, Marilyn Hughes, Donnie Fischer and Rickie Morris. Rev. and Mrs. Virgil Shickell and Jerry attended in the evening.

Mr. aand Mrs. Dave Enderson went to Rembrandt Sunday to attend the funeral of his aunt.

MAINLY . . .

Chaff

. . . (But Not All)

For an object that weighs so little, it's amazing how few people can hold their tongue.

• • • • • • •

Some girls go looking for husbands when they should stick to single men.

• • • • • • •

You're getting along when you say "I remember when" more often than "what's new?"

• • • • • • •

As good a substitute as you can find for brains is silence.

• • • • • • •

"For a busted-up team, you Yanks do purty good!"

• • • • • • •

A good example carries a lot more impact than good advice.

• • • • • • •

Character may be manifested in the great moments, but it is made in the small ones."
— Phillips Brooks

Yr. Obedient Servant

JOHN BROWN, Prop.

Meservey Home Elevator

PHONE — 358-2351

JUNE MOORE HOSTESS TO FEDERATED CLUB

Meservey Federated Woman's club met Friday afternoon at the home of June Moore, 10 members responding to roll call. Mrs. Agnes Gruis was a guest.

Alvina Dorenkamp had the special topic on "Helen Keller." Jane Jurgenson presented the lesson, "Women's Role in Life," taking women from the Bible as her theme.

Plans for conducting a UNICEF "tricks or treats" project on Halloween were discussed and with the help of other Meservey organizations it will be carried out.

The hostess served a dessert lunch.

Many callers congratulate Mr. and Mrs. C. Waddingham

Mr. and Mrs. Charles Waddingham celebrated their 50th wedding anniversary Sunday with open house at the E.U.B. church. Many friends and relatives called to express congratulations. A short program was held at 2:30 o'clock.

EUB Youth Fellowship sends $66 to Spend-A-Day project

The EUB Youth Fellowship met Tuesday evening of last week at the church for their monthly meeting and social. President Kathleen Diddy presided. The devotions were presented by Bertha Shaw. Recreation was led by Dixie Lee Koenen. Lunch was served by Gary Pals and Charlotte Dorenkamp.

Plans were made for their annual chili supper on Oct. 5th at the church. Tickets are to be sold by the members. $66.00 was sent to the district treasurer for the Spend-A-Day project with the members choosing the date which they wish to spend with their chosen missionary on the field.

Mr. and Mrs. C. J. Wendel returned home last week from a six-week trip through 15 states of the west as well as Canada. They visited relatives and friends among whom was the former Phyllis Agler, a resident of Meservey some 40 years ago.

REFORMED CHURCH

Worship service at 9:30 a. m.
Sunday school at 10:30 a. m.
Evening service at 7:30 o'clock.

E. U. B. CHURCH

Rev. V. E. Shickell, Minister
Sunday school at 9:30 a. m.
Worship service at 10:30 a. m.
Evening service at 7:30 p. m.

Mid-week service on Thursday evening. Devotional period at 8:00 p. m. and Bible study.

Bruce Hungerford's 2nd birthday honored at Osage

Mr. and Mrs. Garfield Raecker drove to Osage Sunday morning stopping at Thornton to pick up Mr. and Mrs. James Hemming and together they continued to the home of Mr. and Mrs. James Hungerford and family where they were dinner guests and all day visitors. In the afternoon, Mr. and Mrs. Robert Raecker and Greg Evan and Mr. and Mrs. James Hungerford, Sr., of Manly visited. The occasion was the second birthday of Bruce Hungerford.

Mr. and Mrs. Merrill Jenison and two children are staying in the parental Ben Smit home planning to move to Meservey having lived in Clarion. Merrill is employed at the Fashion Farm.

Mrs. Robert Raecker and Mrs. John Clemons drove to Hampton a week ago Wednesday evening where they attended a postmasters dinner and meeting at the Hampton cafe. They also enjoyed slides of the National convention in California shown by Postmaster Henry Stoffer of Sheffield.

Dorothy Waddingham, daughter of Mr. and Mrs. Wayne Waddingham, and Larry Pals, son of Mr. and Mrs. Elmer Pals, students at Westmar college, LeMars, spent the weekend in their parental homes and also attended the 50th anniversary of their grandparents, the Charles Waddinghams.

Sunday guests at the Andrew Pals home were her parents, Mr. and Mrs. Wayne Donat of Cedar Falls.

Mr. and Mrs. Theodore Dirks of Garner were Sunday visitors at the John Van Osten home.

Sunday dinner guests at the Mrs. Lizzie Hopkey home were Mr. and Mrs. Carl Hopkey and her guest, Mrs. Bena Jordan of Belmond. Afternoon visitors were Mr. and Mrs. Fritz Hopkey of Webster City and Mrs. Alida Pals.

Mrs. Amalia Lemke visited at the home of her sister-in-law, Mrs. Huerman, at Garner several days this past week.

Baby boy born at Mason City to Mr. and Mrs. M. Kuhlers

Mr. and Mrs. Milton Kuhlers are the parents of a baby boy born at a Mason City hospital. His brother is one year old and is staying at the home of his grandparents, Mr. and Mrs. Henry Kuhlers.

Surprise house warming held at Carroll Morris home

A surprise house warming was held Friday afternoon at the Carroll Morris home when 20 ladies came in as guests to see the new home. The guests presented Mrs. Morris with a gift and a dessert lunch was served.

Mrs. Bena Jordan of Belmond came Saturday to spend over Sunday with Mrs. Lizzie Hopkey. She was a Sunday evening supper guest at the Moody Quandt home. She returned to her home on Monday.

Kenneth Schmale returned home from the National Guard. He was stationed in California. He will be employed at Fashion Farm.

Mr. and Mrs. William Morris and Mr. and Mrs. Mervin Morris visited last Thursday evening at the Clarence Willand home at Joice. Clarence is recovering from an accident of getting his hand and arm caught in a corn chopper.

Mr. and Mrs. Larry Braga, Stevie, Debbie and Vickie of Mason City were Sunday dinner guests of Mrs. Anna Braga.

- CHURCHES -

IMMANUEL REFORMED CHURCH

Rev. Julius Brandt, Pastor

9:30 a. m. — World Wide Communion service. Scripture text: Romans 8:35 & 37. Meditation: "The Victorious Life."

Sunday school following morning service.

7:30 p. m. — Worship service led by Marion Aalbers of Zion Reformed church, Sheffield.

Wednesday, Oct. 5. 7:30 p. m. — Ladies Mission Guild.

Thursday, Oct. 6, 7:30-9:00 p. m. — Junior and senior choirs and Senior Youth Fellowship. (No Junior Youth Fellowship meeting)

Friday, Oct. 7 — Women's conference at Zion church, Sheffield.

CONGREGATIONAL CHURCH

Located across from the Belmond Community hospital
Rev. William H. Hill, Minister
Stephen Hinman, S. S. Supt.

10:00 a. m. — Sunday school — all departments.

11:00 a. m. — Worship service. World-Wide Communion service with Communion meditation by the minister,

Baptism of children will also be observed.

Thursday, 1:00 p. m. — Women's Fellowship luncheon, pot-luck. Program, business and social hour.

7:30 p. m. — Pilgrim Fellowship.

8:00 p. m. — Trustees and treasurer meet in the minister's study.

Saturday — Christ Work Day conducted by the young people.

FUNDAMENTAL BAPTIST CHURCH

Rev. Harry A. McKinney, Pastor
John Miller, S. S. Supt.

Sunday Bible school at 9:30 a. m.

Morning worship services 10:30 a. m.

Baptist Youth Fellowship at 7:15 p. m.

Evening gospel hour at 8:00 p. m.

Prayer meeting on Thursday.

BETHANY REFORMED CHURCH

Rev. Elmer Vander Ploeg, pastor
John Davids, S. S. Supt.

Sunday school at 9:30 a. m.

Morning worship at 10:45.

Sermon: "The Binding Tie." Text: I Corinthians 10:17.

Evening worship at 7:30.

Sermon: "God's Sovereignty." Text: Psalm 99:1, 2.

Monday: Consistory meeting at 8:00 p. m.

Thursday: Catechism at 7:30 p. m.

Saturday: Catechism at 1:30, 2:15, 3:00 p. m.

TRINITY and ST. OLAF LUTHERAN CHURCHES

Rev. O. Laaveg, Pastor

TRINITY

Thursday:
7:00 p. m. — Junior choir.
7:45 p. m. — Senior choir.

Sunday:
9:45 a.m. — Sunday school and Bible classes.
11:00 a.m. — Worship service.

Tuesday:
8:00 p. m. — Mission Guild. Hostesses: Mrs. Carroll Hensel, Mrs. James Payne and Mrs. Sidney Harris. Lesson: Mrs. Donald Stoffer — important business meeting.

Wednesday:
8:00 p.m. — Bible and prayer hour.

Thursday:
2:00 p. m. — WMF Aid.

ST. OLAF

Thursday:
8:00 p. m. — Bible and prayer hour.

Sunday:
9:30 a.m. — Worship service.
10:45 a.m. — Sunday school and Bible classes.
2:30 p. m. — L. D. R. Convention in Fort Dodge. Former LDR members and WMF members invited.

ST. FRANCIS CHURCH

Rev. R. A. Ormsby, Pastor

Early Mass at 8:00 o'clock on first. thrid and fifth Sunday of the month.

Late Mass at 10:00 o'clock on second and fourth Sunday of the month.

Confession Saturday and be'ore early Mass on Sunday.

ST. JOHN LUTHERAN CHURCH

Rev. William Heinzig, Pastor
Robert Hein, S. S. Supt.

9:30 a. m. — Sunday school and Bible classes.

10:30 a. m. — Divine worship — "Life Restored" based on Luke 7:11-17.

Thursday, Sept. 29 — 7:30 p. m. — Women's Mission Study Group meeting.

Thursday, Oct. 6, 2:00 p. m. — Aid and Women of the Church meeting. Bible study: Mrs. Ed Gentry. Hostesses: Mmes. Fred Danger, Jr., Glenn Eccles, Robert Kalkwarf. Brotherhood meeting at 8:00 p. m. Fred Danger, Sr., and William Lacey. Sr., serve the lunch.

Saturday 9:00-11:00 a. m. — Confirmation instruction.

METHODIST CHURCH

Rev. M. L. Jones, Pastor

Sunday school at 9:45. Classes will be short for this Sunday.

Morning worship at 10:30. Please note the change in time for this week. Bishop Gerald Ensley will bring the morning message.

Fellowship dinner at noon. All are urged to come and bring your food and dishes for your family.

The Pageant written by Ella Luick Bliss will be given at 2:30 p.m. This will depict the history of the Methodist church during the 100 years.

The evening service will be held at 7:00. Don and Mary Collinson will bring the evening message on the Congo. Everyone is invited to any or all of these services.

Public Legal Notifications

Iowa laws require that the residents of this area be notified of certain legal proceedings. Certain individuals, as well as groups, may have a personal interest in these notifications. Often the publication is the only public notice. To keep well informed, readers should check carefully the notices which appear in this section.

STATEMENT REQUIRED BY THE ACT OF AUGUST 24, 1912, AS AMENDED BY THE ACTS OF MARCH 3, 1933, JULY 2, 1946 AND JUNE 11, 1960 (74 STAT. 208) SHOWING THE OWNERSHIP, MANAGEMENT, AND CIRCULATION OF

Belmond Independent published Weekly at Belmond, Iowa for October 1, 1960.

1. The names and addresses of the publisher, editor, managing editor, and business managers are:

Publisher — Belmond Publishing Co., Belmond, Iowa
Editor — J. R. Gallagher, Belmond, Iowa
Managing Editor — None
Business Manager — R. H. Gowdy, Belmond, Iowa

2. The owner is: (If owned by a corporation, its name and address must be stated and also immediately thereunder the names and addresses of stockholders owning or holding 1 percent or more of total amount of stock. If not owned by a corporation, the names and addresses of individual owners must be given. If owned by a partnership or other unincorporated firm, its name and address, as well as that of each indilvdual member, must be given.)

Belmond Publishing Co. — Belmond, Iowa
R. H. Gowdy — Belmond, Iowa
J. R. Gallagher, Belmond, Iowa
Duane M. Anderson — Belmond, Iowa

3. The known bondholders, mortgagees, and other security holders owning or holding 1 percent or more of total amount of bonds, mortgages, or other securities are: (If there are none, so state.) None.

4. Paragraphs 2 and 3 include, in cases where the stockholder or security holder appears upon the books of the company as trustee or in any other fiduciary relation, the name of the person or corporation for whom such trustee is acting; also the statements in the two paragraphs show the affiant's full knowledge and belief as to the circumstances and conditions under which stockholders and security holders who do not appear upon the books of the company as trustees, hold stock and securities in a capacity other than that of a bona fide owner.

5. The average number of copies of each issue of this publication sold or distributed, through the mails or otherwise, to paid subscribers during the 12 months preceding the date shown above was: (This information is required by the act of June 11, 1960 to be included in all statements regardless of frequency of issue.) 1838.

R. H. Gowdy,
Business Manager

Sworn to and subscribed before me this 27th day of September, 1960.

Louise M. Johnson

(SEAL)
(My commission expires July 4, 1963)
52t1

PLEASANT PIONEERS

Regular monthly meeting of the Pleasant Pioneers 4-H club for September was presided over by Secretary Douglas Pals. Lunch was served by Mrs. Joyce Boelman.

On Sept. 17 the members and their fathers painted the 4-H clubhouse. On Sept. 19 the club held a hayride, starting from the clubhouse.

A bake sale is planned for some time in October to raise some money.

Marilyn Suntken
Reporter

● Belmond Locals

Mr. and Mrs. Harold Draves of Galt were Sunday dinner guests at the home of their daughter, Mrs. Harold Vanness, and family. In the afternoon, Mr. and Mrs. Draves, Mr. and Mrs. Vanness, Debra, Darla and Sherri Lynne and Adam Ziegler visited the grotto at West Bend.

Mr. and Mrs. John Pals, Wayne and Cheryl of Meservey were Sunday evening visitors in the Harold Vanness home.

Sandra Didio of Des Moines spent last weekend in the home of her parents, Mr. and Mrs. C. A. Didio.

Mr. and Mrs. Earl Michelson of Pleasantville visited her father, Harry Brooks, last Thursday.

Mr. and Mrs. Joe Brooks attended a pony sale at Fairmont, Minn., a week ago Sunday.

Mr. and Mrs. Fred Hohensee of Pocahontas were weekend visitors in the Roger Boelman home.

Mr. and Mrs. Randall T. Klemme of Omaha spent the weekend in the home of his parents, Mr. and Mrs. Ray Klemme.

Mr. and Mrs. John Lonnevik of Iola, Wis., are spending a few days visiting in the home of their son and daughter-in-law, [illegible] Russell Lonnevik, and [illegible]

Mr. and Mrs. Marlin [illegible] and Mrs. Betty Grue and [illegible] of Minneapolis, Minn., were weekend guests in the Walter and Adrian Hamilton homes.

Lynne Arends, student at Iowa State Teachers college, Cedar Falls, spent the weekend with her parents, Mr. and Mrs. Henry Arends.

Bernold Kinseth, Jim Waddington, Roland Kinseth, Donald Smith, Roger Kinseth, Ervin Smith, Jim Thompsen, Ronald (Roach) Steenblock, A. P. Thompsen, Lester Stoffer and Dr. Les Classick spent last week fishing at -Cut Foot Sioux lake at Deer River, Minn.

Janis Kalkwarf of Mason City spent the weekend in the Ernest Kalkwarf home.

(Political Advertisement)

VOTE FOR . . .
Ray Hagie
For State Representative
Farmer, Businessman
and Public Servant.

DANGER!

MARKS THE SPOT
THINK!
STATE AUTO and CASUALTY UNDERWRITERS DES MOINES

STATE AUTOMOBILE CASUALTY UNDERWRITERS DES MOINES, IOWA

Yes, DANGER lurks every foot of the way on our highways . . . it's up to you the driver, to respect the rights of others . . . be courteous!

Authorized Agent:
● AUTOMOBILE ● HAIL
● FARM LIABILITY ● LIFE
● HEALTH & ACCIDENT
● HOSPITAL ● FIRE
Complete Insurance Service
A. W. LOATS
INSURANCE AGENCY
Phone 6611

GET READY
GET SET . . .
GO!

Basic to winning any kind of a race is getting off to a good start! When it comes to winning financial success, this usually means formulating a good, practical plan for systematic saving, and opening an account here. Then KEEP SAVING on schedule!

Other Services
● Checking Accounts
● Personal Loans
● Safe Deposit Boxes
● Traveler's Checks

FIRST STATE BANK
PHONE 216 — BELMOND
Member Federal Reserve System

Farm Auction Sale

of the 120 acre Earl Jenison Estate Farm located 2 miles north of Belmond on Luick's Lane will be held on

Saturday, Oct. 1

at the farm beginning at 1:30 p. m. sharp.

The farm has an excellent modern 3-bedroom home, a good barn and double crib. There is about 10 acres of permanent pasture, the balance all tillable.

TERMS

will be 15% down day of sale, balance payable when possession is given March 1, 1961 and abstract will be furnished at that time.

L. B. Cox, Trustee
First State Bank, Belmond, Iowa
Ray Frye, Auctioneer

Len & Rex Say These Cars Have Gotta Go!

NEW 1960 CHEVROLET
4-door station wagon, V-8 engine, white sidewall tires, heater, automatic transmission, tinted glass, 2-tone paint. SPECIAL

NEW 1960 CHEVROLET
Bel Air 4-door sedan, V-8 engine, automatic transmission, heater, white sidewall tires, 2-tone paint, tinted glass. SPECIAL

NEW 1960 CORVAIR
Demonstrator, 4-door sedan, completely equipped, plus radio. SPECIAL

OK USED CARS

1957 FORD
STATION WAGON, radio, heater, automatic transmission, power steering, power brakes. SPECIAL

1954 CHEVROLET
4-door sedan, radio, heater, automatic transmission

1953 CHEVROLET
2-door sedan, radio, heater and automatic transmission

It's Easy To Drive A Bargain At Len
SHELDON CHEVROLET CO.
PHONE 328

WANT A NEW FREEZER?
NEED A NEW FREEZER?

LET YOUR FRIGIDAIRE FREEZER SERVE YOU!

Feel like a Queen every day!

FOR **$10** DOWN AND **25c** PER DAY

We Will Deliver Any New Freezer From Our Store During ELLIOTT'S FREEZER "SELLATHON"

Sizes From 10 Cu. Ft. Upright to 22 Cu. Ft. Chest Type

YOUR SMALL FREEZER IS WORTH A LOT OF MONEY ON A TRADE

"The Do-it Yourself Store"
ELLIOTT HDWE. & APPLIANCES
"THE PLACE TO GO FOR THE NAMES YOU KNOW"
☎309 BELMOND, IOWA

Broncos post third victory—

Garner defeated by second-half surge, 13-0

SPORTS

STATISTICS

	B	G
First downs	15	11
Yards gained rushing	215	166
Yards gained passing	32	0
Total yards gained	247	166
Yards thrown for loss	22	21
Passes attempted	8	8
Passes completed	3	0
Opp's passes intercepted	0	1
Yards penalized	15	40
Fumbles	5	1
Lost ball fumbling	1	1
Punts	1	4
Average yards, punts	33	28

Last Friday night the BHS Broncs chalked up their third victory of the gridiron season with a 13-0 decision over Garner before a home crowd. Delighted though the Blue-and-White backers were over the outcome, the question entered a lot of minds as to when the Broncs are going to run into an opponent who won't allow them to waste several touchdown opportunities without the result being disastrous.

Three times in the first half the Belmond team let scoring chances get away from them — making eight times in three games that they've failed to tally with the end zone within easy reach. Twice the Broncs advanced to within six yards of the double-stripe, only to lose the ball; and on the other occasion the goal was only a foot away when a costly fumble gave the pigskin away.

First half scoreless

Garner also had a chance to break the scoring ice in the first half, which ended 0-0 — but the Cardinals launched their drive a little late and time was against them. They had a first down on Belmond's 10 with 28 seconds to go, but a pass and two running plays used up the clock and left them still nine yards shy of pay territory.

Belmond completely dominated the opening quarter. A clipping penalty against Garner on the initial kickoff gave the Broncs the ball on the Cards' 40. Five plays picked up two 1st and 10's and 31 yards before the march was interrupted by a five-yard loss. Two more carries put the ball on the six, but then an incomplete pass snuffed out the drive.

Heinzig nabs fumble

Garner picked up a pair of first downs, then Bill Heinzig fell on the Cardinals' only fumble of the night to repossess the ball for Belmond on the visitors' 45. Vernon Pastour picked up 23 yards in three carries. Dennis Anderson added seven and a pass to him from Jerry Jenison provided 14 more.

That gave the Broncs a 1st and 10 with a shade over one yard to go. Mike Armour picked up all but a foot of it — then the ball got away from Jenison on a quarterback sneak and it was Garner's ball on the four, Jack Pringle recovering. The first period ended two plays later.

After the Cards picked up one first down, Merrill Kalkwarf dumped Don Cataldo for a 10-yard loss and a couple of downs later Cataldo was forced to punt from his own 15. The kick went to the 45, where Pastour nabbed it and returned to the 26.

Interception ends threat

Anderson picked up four and then Jenison sprinted for 16. A two-yard loss on a fumble broke the Broncs' momentum and after an incomplete pass Cataldo snagged a second aerial in the end zone to give Garner the ball on the 20.

With Cataldo rampaging for 53 of the yards in six tries, the Cards advanced to the Belmond 10 on a 12-down march — where time leaked away from them, as reported above, to leave the first half a scoreless stand-off. Garner had outrushed Belmond 122 yards to 90 (the Broncos added 14 more passing) in the first two quarters and had eight first downs to the Blue-and-White's six.

What did Rich say?

Coach Rich Koolbeck apparently had a heart-to-heart talk with his warriors during the intermission, for in the last half the Broncs made 1st-and-10 distance nine times while Garner earned only three first downs. In achieving this superiority, Belmond totalled 143 yards — 125 by rushing — to only 44 for the visitors.

Belmond's first scoring advance was launched from its own 47 after Garner failed to make yardage following the second-half kickoff. This time all of the 53-yard distance was covered in 11 plays, Anderson slashing over from the six. A fumble on the attempt to run for extra point nullified the conversion effort.

Bronco defense tightens

After the ensuing kickoff the Belmond defense again promptly held for downs. Another fumble threw a wrench in the Bronco offensive machinery, and an exchange of punts developed when the Cardinals were once more stopped. This time, Cataldo booted from his 30 to Belmond's 36, and Pastour made a beautiful return all the way back to Garner's 35.

Once more the Broncos were able to sustain a scoring march, the big gains being a 17-yarder by Anderson and a 13-yard aerial, Jenison to Anderson. It was Anderson, again, who tallied — punching over from a yard out. He also gathered in a Jenison pass in the end zone for the extra point that fixed the final score at 13-0.

Anderson, Pastour shine

With the help of a 15-yard pass interference penalty, Garner moved 39 yards after the Belmond kickoff before the drive was squelched on the Bronco 29. Belmond was down around the Cardinals' 30-yard line when the game ended.

Anderson averaged a shade over six-yards per try in racking up 92 yards on 15 carries as workhorse of the Belmond offense. Pastour covered 64 yards in 10 tries for a slightly better average and did some fine work running back kicks. On defense, it was the determined battling of Bob Stadtlander, above all, that kept Garner from launching more than its one scoring threat.

Cataldo was the big cog in the Garner offense, which was operating without Wally Elling, the regular quarterback who was sidelined with a pulled back muscle. The 190-pound fullback hauled the leather 107 yards in 19 trips for a 5.6 average. Guard Bob Brade was the Cards' defensive standout.

● ● ●

LAST WEEK'S GAME RESULTS

Belmond 13, Garner 0
Britt 34, Lake Mills 0
Osage 19, Northwood 7

GAMES TOMORROW NIGHT

Belmond at Buffalo Center
Britt at Northwood
Forest City at Garner
Osage at Lake Mills

Thompson winner of $30, new ball

Duan Thompson, one of Belmond's top bowlers, became "scratch" game champion on last Sunday night's "Money Bowl" exhibition on KQTV, Fort Dodge. He will return to defend his championship on Oct. 23, and appear every four weeks so long as he can defeat his challengers.

It was a profitable day for Duan. He won a new bowling ball for having the highest game as qualifying scores were rolled Sunday afternoon to pick the men's and women's challengers to appear on the 5:00 p. m. program. And for beating the champion, Duan picked up $30.

In the afternoon, Duan had a top game of 214 and a 610 series. His winning score in the challenge match was a 193.

Sunday saw the "Money-Bowl" jack-pot finally fall, as a contender for the prize succeeded in picking up the 6-7-10 split that had defied all previous attempts on the program. The prize had been mounting since last year and was worth $600.

NORTH IOWA CONFERENCE STANDINGS

Belmond	2	0	34	14
Britt	2	0	74	0
Buffalo Center	1	0	14	6
Osage	1	1	33	28
Garner	1	1	13	20
Forest City	0	1	0	40
Lake Mills	0	2	7	47
Northwood	0	2	13	33

(Note: Forest City-Buffalo Center game was postponed until Monday night due to wet field at F. C., so score was not available when sports page went to press.)

Broncos take on Buffalo Center there tomorrow

Tomorrow night the Belmond Broncos travel to Buffalo Center in pursuit of their fourth football win of the season and their third in North Iowa conference play. Regarded at this point as the likeliest foe to give Britt possible trouble in the Eagles' expected romp to the championship, the Broncos need this one against the Bison to keep their own title hopes alive.

Coach Chuck Schumann has nine lettermen back this season and has been pleased with the way his team has been developing. They trimmed Northwood 14-6 in the NIC opener. Their game with Forest City, postponed until Monday night because the Indians' field was too wet for play Friday, was still in the offing as this story was written.

Short on weight, the Bison line is aggressive and maneuverable and Coach Schumann believes it will prove a match for most of its foes. The Blue and Gold has three experienced back in John Oftedahl, Glenn Tjaden and Harry Nelson. A fourth veteran ball-carrier, Fullback Dennis Recker, was out of the Viking game due to an appendicitis attack but may be ready for the Bronco fray.

Tjaden has demonstrated he's a dangerous passer and the Bison have several competent receivers, which suggests the Bronco pass defense may be put to another test tomorrow night.

The Buffalo Center line was able to stop several scoring threats posed by the heavier Northwood team, so Coach Rich Koolbeck isn't regarding Belmond's probable weight advantage in the line as too important a factor.

Next Monday night at 6:30 o'clock, Belmond fans will have their first opportunity to see the BHS froshmores perform on the local gridiron. The Junior Broncos have shown considerable promise, and Coach Jerry Kintzi would like to see a good crowd out to watch his boys take on the Bison Calves.

Mrs. Lee winner of guessing prize

Mrs. Paul Lee's allowance for windage, weather and the other factors that go into a football game was "right on the nose" in last week's football score-guessing contest. She submitted as her prediction: Belmond 13, Garner 0.

Her accuracy prevented the Kelley family of Goodell from making it two in a row. Irene Kelley had claimed the $7.50-in-trade prize for the Osage game; and last week her son Joey was just off the mark with a 14-0 score, favoring Belmond.

The list of entries for the Belmond-Garner game was considerably larger than the week before. Next contest will be based on the Homecoming game with Northwood on Oct. 14. Guesses can be turned in any time up to 5:00 p.m. the day of the game.

BELMOND INDEPENDENT
BELMOND PUBLISHING COMPANY

PUBLISHERS: R. H. Gowdy, business-advertising manager; J. R. Gallagher, editor; Duane Anderson, shop superintendent.
Published each Thursday at 215 E. Main st., Belmond, Ia. Entered as second-class matter Nov. 1, 1919, at Belmond, Ia., post office under the Act of March 3, 1879.

Subscription Terms: One year in Wright and adjoining counties, $3.75; elsewhere, $4.25. Cash in advance; paper stops at expiration date shown on address label.

—MEMBER—
IOWA PRESS ASSOCIATION

THERE'S NEWS IN THE ADS

BOWLING

MAIN STREET LEAGUE

	W	L
Kinseth's	12	4
Fullerton Lumber	10	6
Hattel's Super Valu	10	6
Tomco	9	7
Independent	7	9
Thompsen-Keleher	7	9
Swede's Tap	7	9
Mac's Feeder Supply	2	14

Tomco 4, Mac's Feeder Supply 0
Kinseth's 3, Swede's Tap 1
Hattel's 3, Fullerton's 1
Independent 3, Thompsen-Keleher 1

High individual game and series: Anson Avery 255 and 645

High team game and series: Independent 987-122—1,109 and 2,774-366—3,140

BOARDSPLITTERS LEAGUE

	W	L
Vern's Shop	12	4
Belmond Hardware	9	7
Farmers Grain	9	7
1st State Bank	9	7
Mello Maid	9	7
City of Belmond	6	10
Sheldon Chevrolet	5	11

Sheldon's 4, Belmond Hdwe. 0
GMI 3, Farmers Grain 1
Vern's Shop 3, City 1
Mello Maid 2, 1st State Bank 2

High individual game: Rich Peddicord 235, series: Duan Thompson 638

High team game: Mello Maid 941-137—1,078; series: GMI 2,652-354—3,006

GENERAL MILLS LEAGUE

	W	L
Office	10	6
Gold Medal	9½	6½
Maintenance	9	7
Refinery	8½	7½
Mill Feed	8	8
SureChamps	7	9
MPF	7	9
Supervisors	5	11

Office 3, Gold Medal 1
Refinery 3, Mill Feed 1
Maintenance 3, Supervisors 1
MPF 2, SureChamps 2

High individual game and series: Gerald Whipple 234 and 565

High team game and series: Maintenance 762-129—891 and 2,090-387—2,477

KANAWHA LEAGUE

	W	L
General Mills	5	11
DeKalb	10	6
E&R Budweiser	10	6
Bassett Dairy	9	7
Nelson's Imps	9	7
Farmers Co-op	8	8
Timber Toppers	6	10
Zeigler's D-X	0	16

Nelson's Imps 4, Zeigler's 0
Bassett's 3, DeKalb 1
E&R Budweisers 3, Woodbutchers 1
Timber Toppers 2, Co-op 2

High individual game and series: Don Baker 234 and 606

High team game: Co-op 855-161—1,016; series: Bassett's 2,425-549—2,974

PINBUSTERS LEAGUE

	W	L
Pepsi Cola	11	5
Fashion Farm	10	6
Ris-Van	9	7
Jim's Paint	9	7
Bowl-Mor	8	8
Nelson's Gravel	7	9
Texaco	6	10
Felco Five	4	12

Bowl-Mor 4, Pepsi 0
Fashion Farm 3, Nelson's 1
Jim's Paint 3, Ris-Van 1
Texaco 2, Felco 2

High individual game: Gene Pearson 225, series: Vic Nordman 598

High team game and series: Fashion Farm 859-208—1,067 and 2,406-624—3,030

QUINT-CITY LEAGUE

	W	L
Belmond Motors	9	3
Staley Feeds	9	3
Boelman's Shellers	7	5
Goodell Boosters	7	5
Budweisers	5	7
Alexander Oilers	5	7
Westaby's	3	9
Schulte Pioneers	4	8

Staley's 4, Boelman's 0
Budweisers 3, Westaby's 1
Schulte's 3, Alex "66" 1
Goodell 3, Belmond Motors 1

High individual game and series: Ernie Kurtz 235 and 578

High team game: Schulte's 731-304—1,035; series: Staley's 2,288-654—2,942

WOMEN'S LUCKY EIGHT

	W	L
Jim's Paint	9½	2½
Chapman's One Stop	9	3
Howell's Music	7	5
Thompson Hybrid	6½	5½
P&G Grocery	5	7
Joe's Skelly	5	7
Laundromat	4	8
Style Shop	2	10

Jim's Paint 4, Howell's 0
Chapman's 4, Style Shop 0
Laundromat 3, P&G 1
Joe's Skelly 2, Thompson's 2

High individual game: Nadine Smith 213; series: Carol Waddington 520

High team game and series: Jim's 810-30—840 and 2,314-90—2,404

WOMEN'S HAPPY EIGHT

	W	L
George's Auto Electric	14	2
Courson's Agency	11	5
Johnston's Furniture	8	8
Dale's Barbershop	8	8
MoorManettes	7	9
Greenhouse	6	10
Aldinger's Lassies	5	11
Bowl-Mor Bookies	5	11

George's 4, Aldinger's 0
Dale's Shop 4, Johnston's 0
Courson's 3, MoorManettes 1
Greenhouse 3, Bowl-Mor 1

High individual game: Donna Cockram 199; series: Mary Gordon 561

High team game and series: Greenhouse 733-106—839 and 2,027-318—2,345

NEWCOMERS LEAGUE

	W	L
Meservey Bank	11	1
Marshall Swift	9	3
Porky Enterprises	7	5
Bowl-Mor Brunettes	7	5
Meservey Gas & Produce	5	7
Belmond Hardware	4	8
Elliott Hardware	4	8
Goodell Grocery	2	10

Meservey Bank 4, Meservey Gas & Produce 0
Marshall Swift 4, Elliott Hdwe. 0
Bowl-Mor 3, Goodell Grocery 1
Porky Enterprises 3, Belmond Hdwe. 1

High individual game: Geline Ter Hark 177; series: Marian Kinseth 485

High team game: Elliott Hdwe. 715-76—791; series: Meservey Bank 1,728-576—2,308

BEFORE YOU BUY CARPET

SEE THE
Magee Line
from $4.85 sq. yd.
A complete line of
Fabrics, Colors, Patterns

Johnston FURNITURE
Phone 7812

TOMCO'S Top Tens
IN BELMOND
Bowling
WEEK OF SEPT. 19

MEN'S LEAGUES
SINGLE GAME

Anson Avery	255
Ernie Kurtz	235
Rich Peddicord	235
Don Baker	234
Gerald Whipple	234
Cecil Winbigler	234
Harold Shabe	231
Larry Kinseth	226
Gene Pearson	225
Louis Mennenga	224

SERIES

Anson Avery	645
Duan Thompson	638
Dan Busick	630
Larry Kinseth	615
Don Baker	606
Vernon Dippel	598
Vic Nordman	598
Ed Albers	598
Cecil Winbigler	579
Hewlett	571

WOMEN'S LEAGUE

Nadine Smith	213
Donna Cockram	199
Mary Gordon	195
Donna Robertson	193
Carol Waddington	189
Darlene Busick	185
Eva Larsen	179
Cathy Chapman	179
Edna Eccles	178
D. Johnson, G. TerHark	177

SERIES

Mary Gordon	561
Carol Waddington	520
Darlene Busick	510
June Mosiman	505
Donna Cockram	500
Beulah Ahlstrom	497
Nadine Smith	488
Marian Kinseth	485
Donna Robertson	480
Mary Hall	473

Score A Strike EVERY TIME
WITH
Tomco Bred Corn
THIS COLUMN COURTESY
Tomco, Inc.

Swede's TAP PAYS OFF
These bowlers won HAMMS beer during week of Sept. 19th

Anson Avery	255 game
Nadine Smith	213 game

SEE WHY YOUR SPINE PLAYS SUCH AN IMPORTANT PART IN GOOD HEALTH MAINTENANCE
Find Out NOW If Yours Is a Case for Chiropractic!

The Diseases Mentioned Below Are Only a Few Which Are Caused by Vertebrae "Pinching" Nerves. Study this "Health Chart" of Chiropractic, and you will understand why more and more people are turning to Chiropractic care.

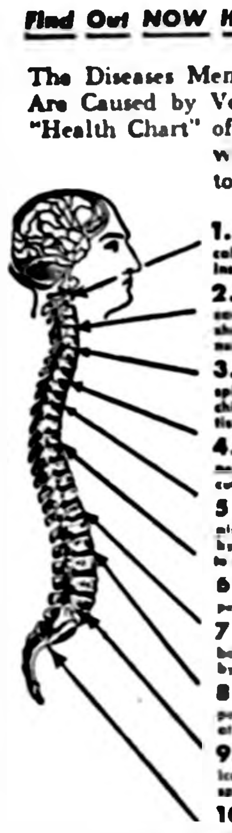

1. Slight "pinching" of nerves at this point will cause so-called headaches, eye diseases, deafness, epilepsy, vertigo, insomnia, wry or stiff neck, facial paralysis, dizziness, etc.
2. A slight nerve difficulty in this part of the spine is the cause of so-called throat trouble, neuralgia, pain in the shoulders and arms, goitre, nervous prostration, la grippe, nose bleed, disorder of gums, catarrh, etc.
3. The arrow head marked No. 3 locates the part of the spine wherein "pinched" nerves will cause so-called bronchitis, felons, pain between the shoulder blades, rheumatism of the arms and shoulders, hay fever, etc.
4. A blocked nerve at this point causes so-called nervousness, heart disease, asthma, pneumonia, tuberculosis, difficult breathing, other lung troubles etc.
5. Stomach and liver trouble, enlargement of the spleen, pleurisy and a score of other troubles, so-called are caused by troubles in this part of the spine, sometimes so light as to remain unnoticed by others except the trained Chiropractor.
6. Here we find the cause of so-called gall stones, dyspepsia of upper bowels, fevers, shingles, hiccough, etc.
7. Bright's disease, diabetes, floating kidney, skin disease, boils, eruptions and other diseases, so-called, are caused by nerves being pinched in the spinal openings at this point.
8. Regulations of such troubles as so-called appendicitis, peritonitis, lumbago, etc., follow Chiropractic adjustments at this point.
9. Why have so-called constipation, rectal troubles, sciatica, etc., when Chiropractic adjustments at this part of the spine will remove the cause?
10. A slight slippage of one or both innominate bones, located here, will likewise produce so-called sciatica together with many "diseases" of pelvis and lower extremities.

SICK?
THIS CHART CLEARLY SHOWS WHY YOU MAY BE SUFFERING!

Regardless of what your ailment is called . . . no matter how long you have suffered . . . Chiropractic care may be the exact answer to your specific health problem. Chiropractic succeeds many times after all other methods have failed.

DON'T WAIT! Time is a friend of disease!

This Information Is Supplied As A Public Srevice By The

HEALTH is a NATURAL condition!

Wright County Chiropratic Ass'n

The NEW BELMOND
CINEMASCOPE
Now showing thru Sat., Oct. 1
"Circus Stars"
1,001 New Heart-Stopping thrills. An all TECHNICOLOR production.
—PLUS—
"Cast a Long Shadow"
Audie Murphy-Terry Moore
Gripping Frontier Drama
Matinee Sat. at 1:30 p. m.

SUN., MON., TUES., WED., OCTOBER 2—3—4—5
"South Pacific"
Mitzi Gaynor-Rossano Brazzi
John Kerr-Ray Walston
Juanita Hall
The laughable, loveable, lyrical tale of life on the Tropical Isles of Hawaii. In beautiful TECHNICOLOR. NOTE — Due to length of picture there will be one Sunday matinee and only ONE SHOW each night starting at 8:00 P. M.
Admissions:
Adults—75c Children—35c

UNITED FUNDS, INC.
Mutual Fund Shares
United Periodic Investment Plans
To acquire shares of United Accumulative Fund
offer you investment units in multiples of $2,500 with investments as low as $125 initially and $25 periodically. You invest in United Accumulative Fund Shares, a diversified, managed mutual fund with investments in over 100 American corporations. For Prospectus and descriptive literature, without obligation, fill in and return this advertisement.
Waddell & Reed, Inc.
20 West 9th Street, Kansas City 5, Mo. — Principal Underwriters — 40 Wall Street, New York 5, N. Y.
REPRESENTATIVE'S NAME
Arthur J. Roseland—Eagle Grove, Iowa
Name
Address
City
"OFFICES COAST TO COAST"

(Political Advertisement)

ELECT CURTIS G. RIEHM
REPUBLICAN TO CONGRESS

You Can Buy a New Frigidaire
REFRIGERATOR OR FREEZER FOR
25c per day
NO DOWN PAYMENT
ELLIOTT HDWE. & APPLIANCES

HAVE YOU HEARD About the New HEARING AIDS?
- Now, Qualitone Hearing Aids — miniature but powerful
- Weigh less and are more comfortable
- Worn in handsome eyeglasses or behind your ear
- Come in, try one out — no obligation

ACOUSTICON - QUALITONE - VICON
PHYSICIANS HEARING AID CENTER
BRICK & TILE BLDG., MASON CITY, IOWA

YOU GET
GUARANTEED RADIATOR PROTECTION IN WRITING!
When We Drain and Fill Your Radiator with
Atlas Perma-Guard Anti-Freeze
we guarantee protection for your radiator — no matter what — in writing that will be honored at any Standard Station in the northern states and replaced if you lose it. So, don't delay another day! Get your car ready for winter here at
Lloyd's Service
STANDARD
PHONE 597

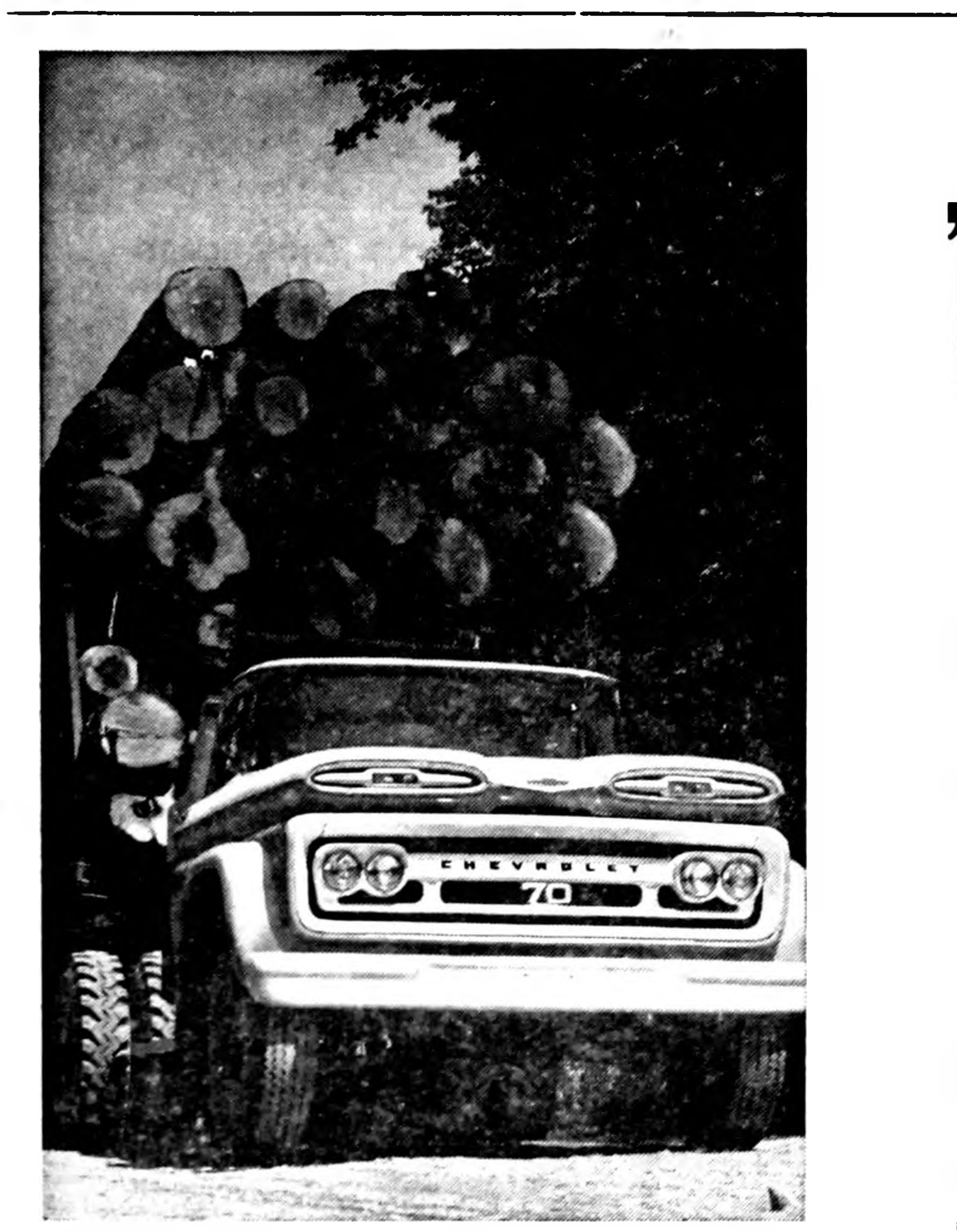

Torsion spring heavyweight

HERE!
'61 CHEVY TRUCKS
WITH WORK-PROVED INDEPENDENT FRONT SUSPENSION!

Chevy's '61 fleet swings in with a ready-made reputation as the trucks that are worth more because they work more . . . the latest editions of the haulers that scrapped the I-beam axle and proved the important advantages of independent front suspension!

You'll find new models for '61—long-wheelbase 4-wheel drive units—and thoughtful refinements throughout the line. But the big news for '61 is nailed-down proof (based on owner reports) that Chevy's torsion-spring design is the best thing that's happened to trucks in decades!

With Chevy's independent front suspension and Sturdi-Bilt design, you cruise over trails where other trucks creep. You feel the difference in less wheel fight and vibration. You can see why drivers are happier, why loads are better protected and why the truck itself will stand up to thousands of miles of more work. That goes for any size Chevy, too—pickups, tilt cabs, tandems, all of them.

Check the latest specs with your Chevrolet dealer: capacity, power teams, options. Then, by all means, drive a '61. Once around the block and you'll never be satisfied with a front axle truck again!

WORTH MORE BECAUSE THEY WORK MORE!

SEE THE GREATEST SHOW ON WORTH AT YOUR LOCAL AUTHORIZED CHEVROLET DEALER'S

LEN SHELDON CHEVROLET COMPANY
216 RIVER AVE. N. BELMOND, IOWA PHONE 328

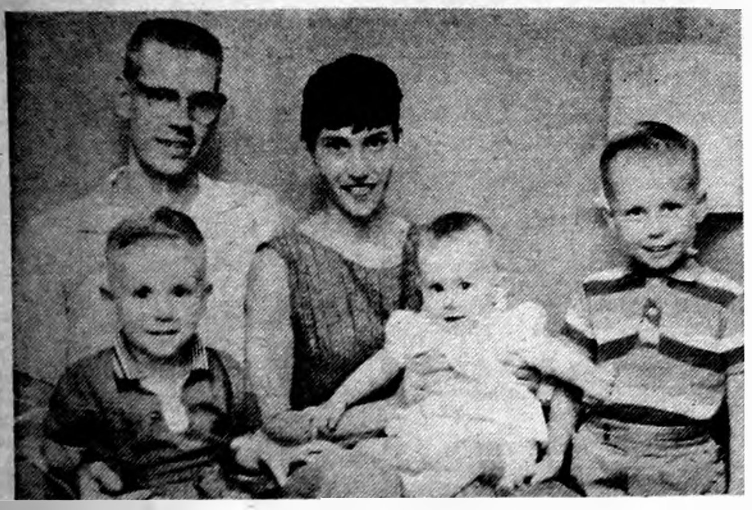

MR. AND MRS. SAM SHOEMAKER AND CHILDREN

● ● ● ● ● ●

Meet the newcomers . . .

Sam Shoemaker, Belmond's newest barber, took a stab at being a chiropracter — at the urging of his parents — several years ago.

Perhaps because his personal aspiration lay in becoming a barber, the experiment didn't work out satisfactorily. He didn't leave Davenport (where he attended the Palmer School of Chiropractic for seven months) with "Doctor" attached to his name — but he DID acquire a wife.

He and a pal, on arrival at Davenport, were seeking an apartment when they called at an address where a vacancy was being advertised in the newspaper. There a young lady with black hair showed them around the place — and made a lasting impression on Sam.

Although the girl and her apartment mate decided to "stay put," so the boys didn't get the apartment, Sam got her phone number and soon afterward called for a date. As it turned out, only the roomate was home when the phone rang and first thing Sam knew he had a date lined up with the room mate.

That was the last time THAT happened. Before too long afterward, it was Mr. and Mrs. Shoemaker.

When Sam decided that the chiropractic profession was not for him he worked a couple of year's for wife Mary Jo's father in his grocery store in the small town of Charlotte.

Then the barber bug bit Sam, once and for all. In the winter of '58 he entered LaMar Barber college at Detroit, Mich. Mary Jo worked to help meet his school expenses.

After concluding his training, Sam worked in shops at Maquoketa and Clinton before launching on his own here.

The Shoemakers' family includes three children. As pictured above, they are: Kevin, age 2½; Cyndee, nine months; and Chris, four.

Both Sam and Mary Jo are bowling enthusiasts. Mary Jo last week had one of the highest games in the women's leagues.

The FINEST in Wedding Photos
MUELLER STUDIO
PHONE 94 CLARION, IOWA

TB case-finding survey nears end

Mrs. Alice Alleman, R. N., public health nurse, has spent several weeks interviewing persons who may have been in close contact with an active case of tuberculosis and who may have become infected, but not yet be aware of it. If these persons have had positive tuberculin skin tests, they will have a chest x-ray in the mobile unit, receiving their x-ray appointment letters through the mail

The "contact" case-finding program has been sponsored by the Wright County Tuberculosis and Health association. A portion of the cost is borne by the sale of Christmas Seals each year.

This program has the approval of the Wright County Medical society, and is conducted by the division of tuberculosis, state department of health and the Iowa Tuberculosis and Health association.

"Practically everyone I visited has been willing to participate in the program," said Mrs. Alleman. She further states that only those persons who have been previously advised to report for an x-ray can be accepted at the mobile unit. The contact program is not for the general public.

The x-ray films will be interpreted by a certified radiologist of the state department of health and the confidential findings reported to the family physician. It is from him that the persons who were x-rayed may receive their x-ray report.

Follow-up work will be done in the community by Mrs. Alleman. This follow-up work will be done in co-operation with the physicians of the community.

4-H record books judged; top prize to Lynne Arends

One hundred and three 4-H girls had long-time record books judged recently by Mrs. Arthur Homervold, Mrs. Phillip Ketchum, Mrs. C.C. Woodin, Mrs. Marvin Hilpipre, Mrs. Enfred Pearson, Mrs. Melvin Richardson of the county 4-H committee.

Lynne Arends of Iowa U-Go-I-Go was judged as having the outstanding long-time record and will receive the Wright County Bank Award. Her book will also be sent on for judging in state competition.

A long-time record includes at least three years records supplemented with the girl's photograph, long-time story of entire 4-H record of all years, health certificate, scholastic rating and record books. It is necessary for a girl to have a long-time record in order to compete out of the county.

The following girls from this area received blue-ribbon ratings on their record books: Belmond Busy Bees — Rochelle Fuller, Sharon Fuller, Faye Homervold, Jane Studebaker and Sue Wilmarth.

Iowa U-Go-I-Go — Diana Andrews, Lynne Arends, Kathy Box and Jerelyn Reese; Norway Jolly Joy Makers — Janice Johnson, Betty Krause, Joan Mathre and Janice Rietema.

Grant Go-Getters — Mary Drury, Susan Lund, Patty Maxon, Joan Nichols and Diane Taylor.

County purchases of savings bonds still on schedule

Sales of U. S. savings bonds in Wright county during August were sufficient in amount to keep the county slightly ahead of schedule for meeting its 1960 quota. While both the state, at an average of 63 per cent, and the nation at 64 per cent lagged behind the two-thirds mark in quota achievement at the end of August, Wright county had met 69 per cent of its quota for the year.

Robert L. Davison of Clarion, volunteer county chairman, reported bond sales of $73,943 during August. This brought Wright's eight-month total up to $906,161. Iowa sales for the month amounted to $9,197,208 for a total through August of $97,816,911.

Nationally, current value of uncashed Series E and H bonds hit an all-time high level in August, Mr. Davison reports, with a total of $42.8 billion outstanding. This is approximately $12 billion more that the World War II peak for Series E bonds. The H series wasn't introduced until 1952.

Only two adjacent counties had better quota achievement records than Wright at the end of August. Webster, with an eight-month total of $1,831,589, had met 71 per cent of its quota and Hardin, with $1,171,911, stood at 70 per cent.

Eight-month sales and per cent of quotas reached by other counties in this area were: Hamilton, $849,054 for 62 per cent; Humboldt, $588,599 for 62 per cent; Hancock, $663,101 for 61 per cent; Cerro Gordo, $1,115,081 for 53 per cent; Kossuth, $821,105 for 49 per cent; Franklin, $484,642 for 48 per cent.

THERE'S NEWS IN THE ADS

Blue ribbons won by demonstration teams of county

Wright county 4-H girls demonstration teams are still in action, according to Geraldine Steele, county home economist. The first place team from the county fair came home from the State Fair with a blue ribbon. Sharolyn Wilson and Judy Moellering of the Woolstock Willing Workers in their demonstration, "Short Cuts to Fashion," showed how to cut and construct a one yard wool skirt and also how to combine it with a complete set of accessories.

The second place senior team at Eagle Grove was comprised of Kathy Evans and Sharon Loux of the Dayton Dandies. They will travel to Waterloo to the National Dairy Cattle Congress on Oct. 1 and will give their demonstration, "Have Dress, Will Travel." It shows how to make several smart accessories and how to use them on a basic dress to fit many occasions.

The third place senior team, Wendy Duitscher and Jerilyn Johnson of the Lake Leading Ladies, at the Clay County Fair, Spencer, rated a blue. Their demonstration, "Smart and Thrifty," showed how easy it is to construct three different hats and the occasions on which they could be worn.

No fall sign-up of additional soil bank land

There will be no sign-up this fall of additional land or contracts under the Soil Bank Conservation Reserve, the Wright county ASC committee stated this week in response to inquiries from farmers regarding the status of the program.

They also said that program contracts which expire in 1960 or later are no longer eligible to be extended for an additional period of years.

"Under the Soil Bank act enacted in May of 1956," the committee explained, "the secretary of agriculture was authorized to enter into Conservation Reserve contracts with producers during the five-year period 1956-59.

"The sign-up under the 1960 program was held last fall, so that farmers would know in advance of the cropping season whether their land would be accepted into the Conservation Reserve. Since the authorization to enter into new contracts has not been extended beyond 1960, there will be no sign-up period this fall.

"Farmers should understand, however, that the existing contracts for 1960 and previous years will remain in effect and payments will continue to be made under them for the period of the contracts and in accordance with contract terms. The annual department of agriculture appropriation bills provide money with which to meet obligations already on the books."

There are 14 Conservation Reserve contracts in effect this year in Wright county, involving a total of 1,278 acres. Contract periods range from three to 10 years, and annual rental for 1960 amounts to approximately $25,808.

Nationally, there are more than 300,000 Conservation Reserve contracts in effect in 1960, covering a total acreage of approximately 28.6 million acres in 48 states. The average rental payment is $11.85 per acre, and the rental payments for 1960 will amount to about 338 million dollars.

THERE'S NEWS IN THE ADS

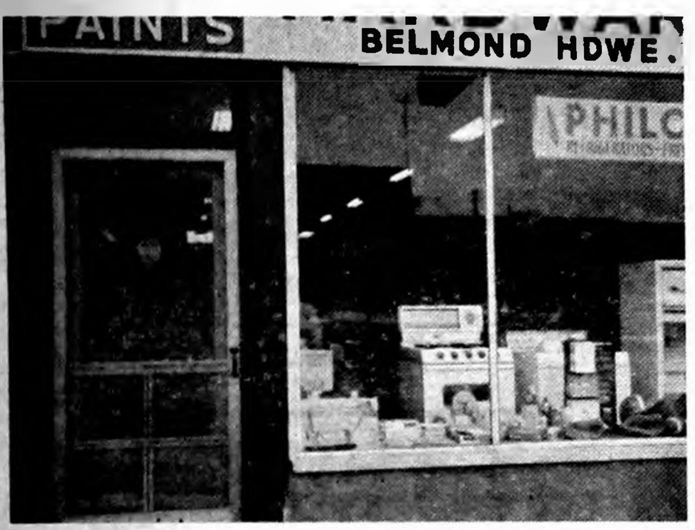

The Doorway
TO FRIENDLY SERVICE
BETTER BUYS — BIGGER SAVINGS
ON
● HARDWARE ● PAINT ● APPLIANCES

This Weeks Special

Caloric 30" Ultramatic Gas Range
With Full Size "Open View" Oven
NOT $339.95 — NOT $299.95

This Week Only $269.95 with your old stove

Belmond Hardware
LLOYD PHONE 590 JOHN

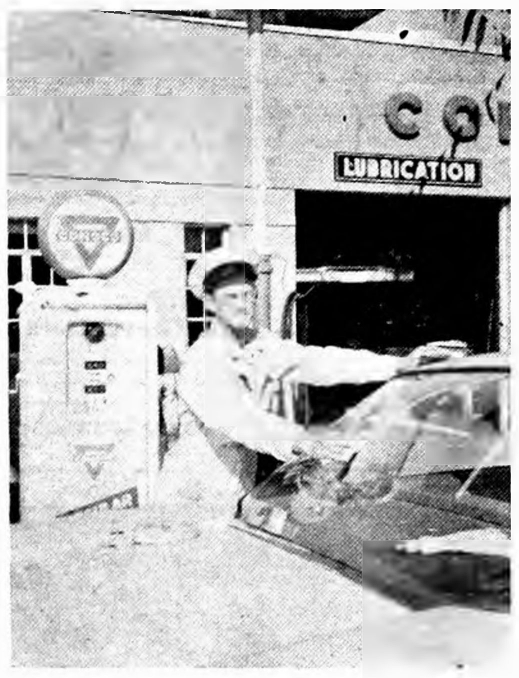

Here's The Man To See

Gerald Berns Announces

Early Fall... SALE

Guaranteed To Go Thru Ice, Mud or Snow Or We Pay The Tow

New Firestone Town & Country TIRES

Get His Special Trade-In Price on your recappable tires

Lowest Prices in Years . . . Get Our New LOW PRICE on Your Size TODAY!

BERNS CONOCO SERVICE
Phone 266

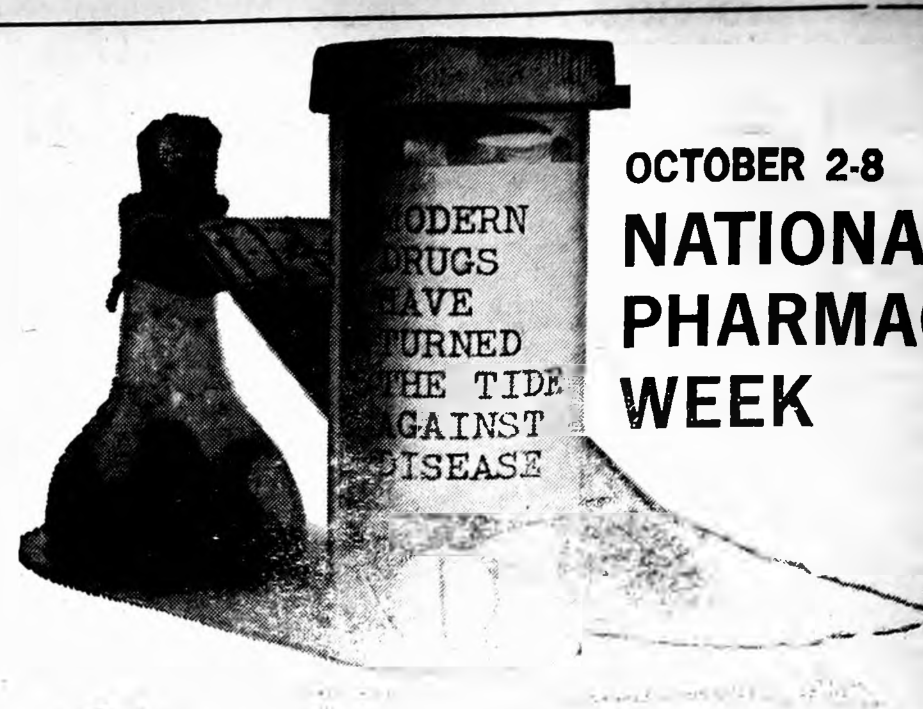

OCTOBER 2-8
NATIONAL PHARMACY WEEK

APhA progress from mystical potions to modern pharmaceuticals

Nolan Rexall Drug
Prescription Specialists
Don Nolan, Registered Pharmacist
Jim Adams, Registered Pharmacist

THERE'S NEWS IN THE ADS THERE'S NEWS IN THE ADS THERE'S NEWS IN THE ADS

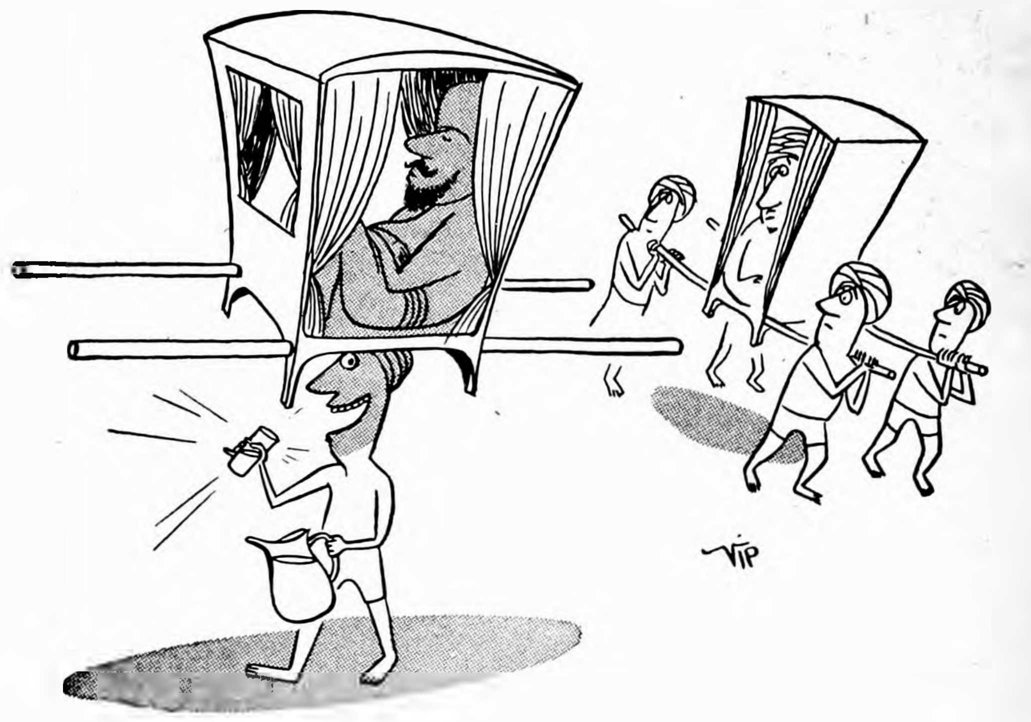

BELMOND DAIRY
Milk makes Energy

Need a pick-up? Have a glass of our milk. Milk is high in protein. It's a powerhouse of energy. To recharge and refresh, drink a glass of milk. It's the lift that lasts.

BELMOND COOP CREAMERY
PHONE 324 OR 544 FOR HOME DELIVERY

Announcing the 1961 Ford . . .
Beautifully proportioned to the
CLASSIC FORD LOOK

An honor to be proud of, this is the medal presented by the international fashion authority, Centro per L'Alta Moda Italiana, to the 1961 Ford for functional expression of *classic beauty*.

The 1961 Ford Galaxie Club Victoria - beautifully built to take care of people

BEAUTIFULLY BUILT TO TAKE CARE OF ITSELF

The 1961 Ford introduces a whole new concept of what a car can do for you . . . *and for itself!*

It lubricates itself. New nylon bearings and a newly developed lubricant keep the '61 Ford freshly greased for 30,000 miles. Good-bye grease racks! What's more, it cleans its own oil. The 1961 Ford's Full-Flow oil filter lets you go 4,000 miles between oil changes.

It adjusts its own brakes. A "mechanical brain" keeps brakes adjusted for the life of the lining.

Rust? Ford's body is specially processed to resist corrosion, even to galvanizing body panels beneath doors.

Ford takes care of itself on the turnpike, too, with a new 390 cu. in. Thunderbird Special V-8 that has all the punch you'll ever need. The 352 Thunderbird Special V-8 and 292 Thunderbird V-8 thrive on regular gas. And, for top economy, you can choose the '61 Mileage Maker Six.

This is the 1961 Ford . . . beautifully proportioned to the Classic Ford Look . . . beautifully built to take care of itself.

HERE'S HOW THE '61 FORD TAKES CARE OF ITSELF

LUBRICATES ITSELF. You'll normally go 30,000 miles without a chassis lubrication.

CLEANS ITS OWN OIL. You'll go 4,000 miles between oil changes with Ford's Full-Flow oil filter.

ADJUSTS ITS OWN BRAKES. New Truck Size brakes adjust themselves automatically.

GUARDS ITS OWN MUFFLER. Ford mufflers are double-wrapped and aluminized—normally will last three times as long as ordinary mufflers.

PROTECTS ITS OWN BODY. All vital underbody parts are specially processed to resist rust and corrosion, even to galvanizing body panels beneath doors.

TAKES CARE OF ITS OWN FINISH. New Diamond Lustre Finish never needs wax.

FORD DIVISION, Ford Motor Company

'61 FORD

PHONE 418 **Belmond Motors, Inc.** BELMOND

ALEXANDER NEWS

MRS. H. B. JANSSEN

ENGAGEMENT of their daughter Janean Georgia is announced by Mr. and Mrs. George Barkema. She will wed Ronald Kelling, son of Mr. and Mrs. Don Smith of Clarion. November 13 has been set as the wedding date.

ALEXANDER BLUEBIRDS

Monthly meeting of the Alexander Bluebirds 4-H club was held Sept 12 in the shelterhouse on the Belmond swimming pool grounds. New officers for the coming year were elected as follows

Diana Myers, president; Denise Myers, vice president; Delorus Hopkey, secretary; Linda Greenfield, treasurer; Jerilyn Bier, historian; Gloria Winwood, reporter, Mary Jo Parks, photographer

During business meeting, the club's annual tour was discussed It is the plan to go to Minneapolis this year.

Two new members were present, Betty Vanasse and Donyce Meyers Eight old members also answered roll call. A picnic supper was held after the meeting, with seven families attending

Diana Myers
Reporter

Mr and Mrs Dallas Card and children attended a Card family reunion Sunday at the Willie Bruns home at Dumont

Richard Blau and Loren Peil were Friday supper and overnight guests in the Richard Eckhoff home helping their friend, Jim Eckhoff, celebrate his birthday

Mr and Mrs Louie Bell and Mr and Mrs Clarence Smith were visitors one day last week in the homes of J W Veeder and Howard Smith at Hampton.

Mr and Mrs Louie Bell and Mr and Mrs Willie Pals and family were Monday evening visitors in the Kenet Ginapp home at Belmond

Mr and Mrs William Erks and Mr and Mrs Leslie Klemme and Keith of Akron were Sunday visitors in the Jim Staley home

Mrs Laura Barnum of Annandale, Minn., Mrs Christie Fox and Mrs Minnie Higdon of Britt and Mr and Mrs Otto Larsen of Crystal Lake were dinner guests last Thursday in the Elmer Hopkey home

Homecoming party held at Clarion for Ray Roberts

A homecoming party was held Sunday at the Joe Rodecap home near Clarion honoring Ray Roberts who has returned from Germany where he had been stationed with the US Armed forces.

Among the many guests were Mr and Mrs George Richards and children Mr and Mrs Henry Modderman Ray Richards, the Willard Latham family, Mr and Mrs George Barkema and Mr and Mrs Louis Dirksen

Two birthdays celebrated Sunday at Marvin Jaacks home

Mr and Mrs Will Tinkey with Mr and Mrs John Halfwassen and boys were dinner guests Sunday in the Harry Mennenga home near Belmond

The Tinkeys and Mennengas with Mrs Jerry Erdman and children, Mr and Mrs Harold Bryan and children of Plainfield, Mrs Dorothy Tinkey of Latimer, Mr and Mrs Delbert Tinkey and boys of Clear Lake and Mr and Mrs Alfred Jaacks were afternoon guests in the Marvin Jaacks home

They celebrated the birthdays of Jeff Jaacks and Alfred Jaacks

Mr and Mrs Clarence Hoekstra of Tacoma, Wash., and Mr and Mrs Luke Heeringa of Lynden, Wash., were overnight guests Monday of last week at the Rev and Mrs J Hoekstra home These folks were on their way to the state of Louisiana

Mrs Grace Richards spent last Thursday night at the Mrs Nora Bruchner home at Clear Lake Friday, the two ladies came to Alexander and spent the night in the Richards home They returned to the Bruchner home Saturday and Mrs Richards spent the night with Mrs Bruchner, returning home Sunday The ladies visited Mrs Myrtle Grace and Mrs W O Rowe Saturday before going to Clear Lake

Twenty ladies attended a 1 00 o'clock luncheon last Thursday at the Grethen House in Clear Lake A style show of imported woolens was part of the program

Mr and Mrs Orville Arends were dinner guests Friday of Mr and Mrs Ed Pals in Mason City

T. O. Markwardt was a Sunday visitor in the home of Mrs Anne Nicholson at Floyd

Mr. and Mrs. Alfred Hansen of Rowan were Friday visitors in the Freeks home.

Mr. and Mrs. Harold Markwardt, Karen and Roy of Sheffield, Corwin and Nancy Schulte were Sunday evening guests in the Laurell Burger home.

Mr. and Mrs. George Blau were Sunday visitors in the A. L. Hayden home in Fort Dodge.

Mr. and Mrs. John Bigg and Mrs Edith Butler of Sheffield were Sunday afternoon visitors in the Ray Richards home.

Mrs. Clarence Zwiefel and baby and a lady friend from Scotland, S. D., were Saturday visitors with Mr. and Mrs. Chris Larsen and other relatives. Sunday, these folks and Theo Larsen of Mason City were dinner guests and visitors in the Karl Johansen home at Geneva

Mr and Mrs Dick Schmidt with Mr. and Mrs Pete Koenen of Latimer were Sunday visitors in the Elmer Huntbatch home in Waterloo

Mr and Mrs Louie Bell spent the weekend in the J W Veeder home at Hampton.

Mr and Mrs Willard Scott and Larry were Sunday visitors in the Max Stephens home at Waterloo

REFORMED CHURCH

Rev. J. Hoekstra, Pastor

Morning worship 9 30 a m Holy Communion service. World Communion Sunday

Sunday school 10 45 a m Topic "The Greatness of God"

Evening service 7 30 p m — "Come thou with us and we will do good" Attend church services weekly

Tuesday 7 30 p m — Sunday school staff meeting

Wednesday, 2 00 p m — Guild for Christian Service. Bible study—Mrs Hoekstra Hostess—Mrs Clara Harms Election of officers

Wednesday, 7 00 p m — Bible and catechism classes begin Grades 1-11

Thursday, 7 30 p m — Young People's League — Topic "Work Day for Christ" Leader Jerry Modderman

Thursday, 8 30 p m — Choir practice

Cemetery Society meets next Thursday afternoon

Mrs Anita Reed of Hampton and Mrs Kenneth Myers are hostesses for Cemetery Society meeting next Thursday in the Reformed church

Mrs Lillie Switzer with Mrs Ray Letzring of Latimer was a Friday visitor in the Art Harper home at Hansell

Mr and Mrs Kay Yaw of Hampton were Friday evening visitors in the Harry Hill home

Bob Rodemeyer of Iowa Falls spent two days last week with his mother, Mrs Bertha Rodemeyer

Mrs Gussie Stoffer has gone to Findlay, O., for an indefinite visit at the home of her daughter and family, the George Lyons

Mrs Clarence Hopkey and Keith of San Diego, Calif., were Saturday evening guests in the Gaehart Hopkey home Mr and Mrs Bruce Banwell of Clarion were Saturday overnight and Sunday visitors with the Hopkeys

Mr and Mrs Elmer Hopkey, Janice and Susan were dinner guests Sunday in the home of Mr and Mrs Cecil Tarvill at Eagle Grove

Mr and Mrs W P Aldinger and Charles Showalter were in Iowa Falls last Thursday to attend the funeral of Leo Chaplin

Mr and Mrs George Neal from California with Mr and Mrs Dallas Card and family were Saturday evening dinner guests in the Glenn Neal home at Garner

Mr and Mrs Keith Myers and girls and Mr. and Mrs. Will West aby were dinner guests Sunday in the Will Jacobs home at Iowa Falls

NEW BELMOND

Film Highlights

—from—

COMING ATTRACTIONS

Something new in motion picture entertainment is offered local fans in "Circus Stars," a color film released by Paramount as part of the United States government's cultural exchange program, featuring Big Top performers of the Soviet Union

Here's a glimpse of fun and thrills behind the Iron Curtain.

Companion film is "Cast a Long Shadow," starring Audie Murphy and Terry Moore Film fans will remember Audie Murphy, of course, as World War II's most decorated soldier before he made his mark in Hollywood This pair's showing Thursday through Saturday

Anyone who needs to be told anything about "South Pacific" must be just coming out of hibernation This famed musical with a South Sea setting broke records on Broadway — running so long that there was a considerable delay in its release as a movie But now it's on the screen, with all its romance, beauty and comedy, starring Mitzi Gaynor and Rossano Brazzi There will be only one showing per night (Sunday through Wednesday) due to length of the film

● Belmond Locals

Mr and Mrs Ralph Bormann and children of St Joe visited in the home of her father Jack McLaughlin, Sunday before last

Mrs Rena Landon spent from Saturday until Monday at Thornton with the R G Watermiller family On Sunday they attended a family dinner in the Henry Behrends home at Clear Lake honoring Allen Behrends on his 7th birthday

A family birthday dinner in the W L Muhlenbruch home on Sunday before last honored Mrs Ralph Denger and Mrs O L Ingraham of Dows and Christa Lee, daughter of Mr and Mrs Willis Muhlenbruch of Iowa Falls There were 22 present

Mr and Mrs Clifford Larsen and family of Mason City visited in the W L Muhlenbruch home on Monday evening of last week

Mr and Mrs Austin Child and Carmen of Pico Rivera, Calif., arrived Saturday morning to spend two weeks visiting in the home of Mrs Child's aunt, Louise Johnson Mrs Child's mother, Mrs Ina Smith, also of Pico Rivera, has been visiting this summer with her sister, Mrs Johnson Sunday, all of these folks enjoyed a family reunion at the Marvin Smith home at Green Mountain

Mr and Mrs Herman Johnson and Mr and Mrs Martin O Hanson spent last week visiting relatives at West Salem and Holmen, Wis.

Bradley Hammond of Iowa City spent a week's vacation last week with his mother, Mrs Lois Hammond

JUST 3 DAYS LEFT TO GET TREMENDOUS SAVINGS AT Kennedy's Furniture Clearance

SALE PRICES ARE STORE-WIDE **SAVE UP TO 50%!!**

Many Items One Only—All Items Listed Subject to Prior Sale—Open Thurs., Fri., Sat., Evenings.

LIVING ROOM SUITES

● DAVENPORTS and CHAIRS

1—78" Sofa Turquoise Nylon Cover Foam Rubber—Reg. 199.95 139^{95}

1—78" Sofa Brown Nylon Cover Foam Rubber—Reg. 279.95 189^{95}

1—Early American 72" Sofa Beige Mattalaise Cover Foam Cushions—Reg. 269.95 199^{95}

1—Davenport & Chair Beige Tweed Cover Foam Cushions—Reg. 369.95 279^{95}

2-Piece Sectional Charcoal Color, Nylon Cover—Reg. 399.95 289^{95}

● SECTIONALS ● SOFAS

2—2-pc. Davenport & Chair Nylon Cover, Brown or Beige Foam Cushions—Reg. 229.95 169^{95}

2—2-pc. Davenport & Chair Nylon Cover, Brown or Beige Foam Cushions—Reg. 239.95 169^{95}

1—Davenport & Chair Turquoise Blend Cover Spring Cushion—Reg. 289.95 189^{95}

1—Davenport & Chair Beige Color, Nylon Cover Spring Cushion—Reg. 409.00 289^{95}

2-Piece Sectional Beige Color, Nylon Cover—Reg. 339.95 269^{95}

Many More Suites at Large Discounts

Some Real Buys In 1, 3, 5 and 7-Piece

DINETTE SETS

Sale Priced from 49^{95}

STUDIO COUCHES

1—Sealy Couch Beige Color—Reg. 139.95 $99.95

1—Sealy Couch Gold Color—Reg. 139.95 $99.95

1—Spring Air Couch Brown—Reg. 189.95 $139.95

1—Studio & Chair Tweed—Reg. 139.95 $99.95

BEDDING SPECIALS

LIMITED SUPPLY OF MATTRESSES AND BOX SPRINGS IN 4 PRICE GROUPS

GROUP 1— Values to 44.95 for $24.95

GROUP 2— Values to 54.95 for $34.95

GROUP 3— Values to 59.95 for $39.95

GROUP 4— Values to 69.95 for $49.95

U-HAUL—SAVE $2.50 EACH

Hollywood Beds

Mattress, Box Spring, Headboard, Frame on Casters

Reg. 89.95 for $69.95 Reg. 99.95 for $79.95

HUGE STOCK OF

ROCKERS & CHAIRS

Reduced Up To 50%

Sale Priced From 24^{95}

New Shipment of **Hassocks** STARTING AT 4^{95}

FLOOR COVERING SPECIALS

ODDS AND ENDS OF LINOLEUM and RUBBER TILE 5¢ ea.

9x12 Carpet, only......$39.95

CARPET WIDTH FOAM RUBBER PADS $5.95 sq. yd.

Felt Base and Vinyl Starting at 88c sq. yd.

For Fall Do-It-Yourself Projects PLASTIC WALL TILE, from 4¢ ea.

This Weekend Only
SEMI-TRUCKLOAD SALE
9x9—"B" COLORS
ASPHALT FLOOR TILE 5c ea
"C" COLORS 8½c Each

WE'VE CLEANED OUT THE CORNERS OF OUR WAREHOUSE

Save on Odds and Ends

● TV TRAYS ● CARD TABLES ● CHAIRS ● CEDAR CHESTS ● HAMPERS

BEDROOM SUITES

3-Piece Suite Bed, Dresser, Chest Walnut Finish—Sale Price 89^{95}

3-Piece Suite Bed, Dresser, Chest Walnut Finish—Sale Price 99^{95}

5 — 3 Piece Suites

Bookcase Bed, Double Dresser, Chest with Oak Frames, Center Guided Dust-Proof Drawers in Limed Oak, Walnut and Light Mahogany Finishes

All Reg. 239.95 YOUR CHOICE ONLY 179^{95}

3-Piece Suite Bed, Dresser, Chest Maple Finish—Reg. 329.95 219^{95}

—Many More Suites On Sale—

● STEP ● CORNER ● COCKTAIL

OCCASIONAL TABLES

Starting at 4^{95}

LAMPS All Reduced **40%** OR MORE

TREE—POLE—TABLE—FLOOR—WALL—BED

Sale Priced from 3^{95} POLE LAMPS FROM $12.95

Unfinished Chests of Drawers from... 5^{95}

Closeout Prices On

VACUUM CLEANERS

SAVE $20 OR MORE

EUREKA, LEWYTS AND HOOVERS

Complete with all attachments STARTING AT 44^{95}

KENNEDY

FURNITURE — Phone 6111

MEAT SPECIALS

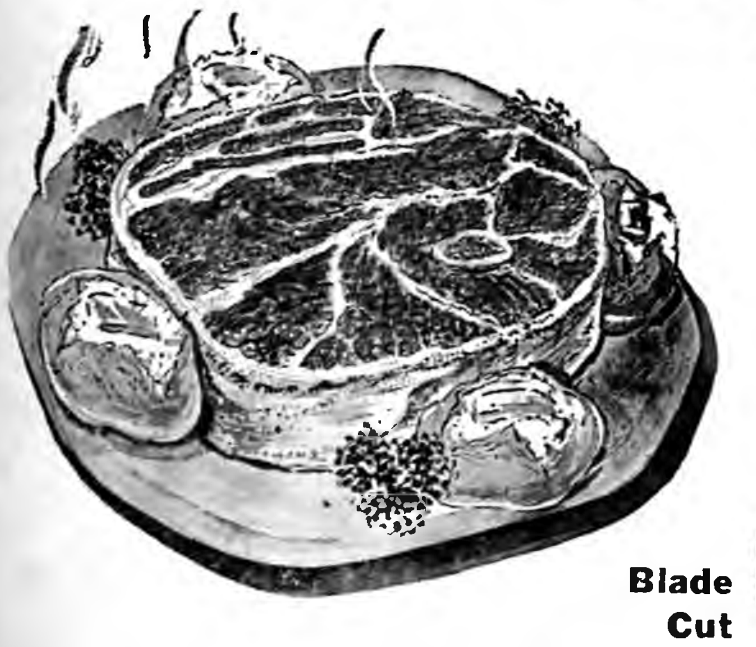

P & G SELECT
BEEF ROAST
Blade Cut **49c lb.**

GROUND BEEF
3 lbs. for $1.19

Arm Cut 59c lb

ELSHEIMER'S
Coarse Ground Ring Bologna, 3 rings 98c

AA OR U. S. CHOICE
Beef Front Quarters ..... 39c lb

CHOPPED HAM, lb. 59c

Beef Hind Quarters .... 49c lb

Beef LIVER, lb. 39c

Fresh OYSTERS, pint 98c

Nestle's **Chocolate Chips** 5 6-oz. Pkgs. $1

Briardale All Flavors **ICE CREAM** ½ Gal. **49c**

Betty Crocker Layer **CAKE MIXES 4-$1**

GOLD MEDAL **FLOUR** 25 lbs. $1.59 50 lbs. $3.09

All Campbell's **SOUP 6** Cans **99c**

SPECTACULAR FOOD BUYS

Flavor-Kist **CRACKERS** lb. box **27c**

DEL MONTE Canned Food ROUND-UP CONTINUES

MORE
for your
food dollars

ASSORTED COOKIES 4 pkgs. $1

ALUMINUM FOIL 2 25-ft. rolls 69c FREE Ice Cream Scoop

MARSHMALLOWS 10-oz. pkg. 17c

Van Camp's **PORK & BEANS** 8 cans $1

Hi-C 4 46 oz. $1

SHURFRESH
OLEO 6 lbs. for $1

BETTY CROCKER
PIZZA box 35c

KOBEY SHOESTRING
POTATOES 5 CANS 49c

CHIPPEWA
White Potatoes 10 LBS 39c 25 LBS 89c

CELERY 19c

CABBAGE lb. 5c

DRY YELLOW **ONIONS** 3 LBS 13c

JONATHAN
APPLES 4 lbs. 49c

SWISS MISS FROZEN **Fruit Pies** 3 FOR $1

TOKAY GRAPES 10c lb

FROZEN POLAR
VEGETABLES 5 FOR 89c

Nestle's Hershey's Mars **Candy Bars** 10 5c Bars 39c box 24 89c

Soflin Toilet **TISSUE** Pack of 4 FOR 29c

Powdered or Brown **SUGAR** 2½-lb. Pkg. 33c

Nestle's QUIK lb. can 39c

White Beet **SUGAR** 10 lbs. 98c

Folger's **COFFEE** lb. 59c

CLIP THIS COUPON
Coupon Good Thurs., Sept. 29, 1960
Coupon No. 15
GOOD FOR
STAINLESS STEEL
SALAD FORK
With $3.00 Order or More
(SIGNED)
VOID AFTER OCT. 5, 1960

PRICES ARE GOOD THRU WED., OCT. 5TH

ASSOCIATED GROCERS OF IOWA MEMBER AG FOOD STORE
Assoc. Grocers
Of Iowa
● HOME OWNED
● HOME OPERATED

P & G Super Market
BEST MEATS IN TOWN
BELMOND, IA.

Important meeting slated on outlook for livestock

One of the most important meetings to be held in Wright county this year, in the opinion of Extension Director Aaron Bowman, will take place in the First National Bank basement at Clarion next Wednesday starting at 8:00 p. m. Purpose of the meeting is to discuss livestock feeding and management problems for the coming year.

Mr. Bowman says there will be plenty of opportunity to ask questions. The livestock feeder's situation is especially difficult this year because of the large grain supplies and lower feeding returns, he notes, and there may be problems in utilizing the corn crop this year.

William Turner, area economist from Iowa State university, will present current information on the feed and livestock price outlook and on a management and feeding program that can be used by Wright county livestock men.

He will discuss particularly the feeder cattle market situation, the various possibilities indicated in the fat cattle market outlook, the available information bearing on how a farmer can decide what grades and weights of feeders may best fit his situation — or whether he wants to feed more or fewer cattle than he did last year.

Mr. Turner will also report on the hog outlook, providing information which may be used in deciding how many sows to farrow in 1961.

The county extension staff will discuss specific livestock problems in this county, including starting cattle on feed, feeding methods, the most profitable use of roughage and other feeding questions.

Work sheets will be used to figure the break-even price on feeder pigs and feeding cattle. A new leaflet on the management of fall purchased cattle will also be distributed.

This meeting, says Mr. Bowman, will give livestock producers an opportunity to think through such perplexing problems as the size of the cattle feeding operation to carry on this year and if its should involve calves, light steers, or heavy animals.

Also, some light will be shed on the question of whether hog production will increase enough to put hogs down to distress level again next fall and the possible necessity of a soft corn utilization program.

Final rites held for Wm. Boelman died at 72 years

Funeral services were held a week ago Saturday at the Bethany Reformed church for Will J. Boelman, a resident of the Belmond community for more than 59 of the nearly 73 years of his life. He would have been 73 next Dec. 3, having been born on that date in 1887 at Oestfriesland, Germany.

Rev. Elmer Vander Ploeg officiated over the final rites and Johnston Funeral Home was in charge. Burial was in the Belmond cemetery. Pallbearers were Jelto Boelman, Roger Boelman, Joe Boelman, Bert Boelman, Calvin Boelman and William Boelman.

Mr. Boelman suffered a stroke early on the morning of Sept. 14 and was taken to Belmond Community hospital. There he died only a few hours later, at 9:05 a. m.

Son of Jaje and Tete Boelman, Will came to America with his mother and three brothers in 1901, arriving in this country on June 1. They settled near Belmond and he followed the occupation of farming. He was married on Dec. 6, 1911, to Titcia Frohling. Eight children were born to them, all of whom survive.

For nearly 40 years, Mr. Boelman was a loyal and active member of the Immanuel Reformed church. He and his wife retired from farming in 1948, and after formation of the Bethany Reformed church they affiliated with it as charter members. He served several years as an elder of the consistory.

Last June, Mr. Boelman was honored for 30 years of service to the Wright county Agricultural Stabilization and Conservation committee and its predecessors. During his active farming years he served over a long span of time as township committeeman.

He also held other ASC offices and most lately had been a scale and site attendant, checking in and supervising the shipping out of corn. Although he had intended to retire in June, the county ASC committee was short-handed in this area and had prevailed upon him to continue his duties, which he did up to the time of his death.

His survivors include, in addition to his wife and children, a brother, Nysco Boelman, and half-brother, Mient Wubbenta of Ackley; also 16 grandchildren and three great grandchildren. The children are: four daughters — Mrs. George (Thada) Kuhlers of Meservey, Mrs. Pete (Henrietta) Baker of Corwith, Mrs. Henry (Dorothy) Abbas and Ruth Boelman of Belmond; and four sons — Joyce of Meservey, Herman of Alexander, William of Belmond and Daryl of Austin, Minn.

Mr. Boelman was preceded in death by a brother, two sisters and two grandchildren.

(Political Advertisement)

VOTE FOR . . .

Ray Hagie

For State Representative

Farmer, Businessman

and Public Servant.

Gambles

The Friendly Store

PLANNING TO INSULATE?

SAVE ⅓ on Fuel

USE HOMEguard

SEE GAMBLES FIRST FOR

Free Estimate

Phone 6397

Belmond

SOCIETY

HANSONS WILL MARK GOLDEN ANNIVERSARY

Mr. and Mrs. Henry Hanson of Kanawha will be honored at an open house Sunday at the Kanawha Methodist church on the occasion of their Golden Wedding anniversary. They were married on Sept. 28, 1910. Their only child is Mrs. Leslie Tripp of Belmond.

Both Mr. Hanson and his wife, who before her marriage was Flossie Johnson, are lifetime residents of Hancock county. Mr. Hanson has lived all his life on the farm that his father, Swan Hanson, owned before him. Mrs. Hanson was born on a farm about a mile away.

No personal invitations to the open house are being mailed. All friends, neighbors and relatives of the honorees are asked to regard announcement of the courtesy as a personal invitation to greet them Sunday between 2:00 and 5:00 p. m.

Janele Bayliss married to Emil Valasek of Osage

Mr. and Mrs. H. R. Bayliss announce the marriage of their daughter Janele to Emil Valasek of Osage Aug. 11 at Austin, Minn. They are now at home on a farm north of Osage where Mr. Valasek is engaged in farming.

Conrad Hoppel honored on his 89th birthday

Conrad Hoppel was surprised Thursday evening, Sept. 15, at his home in celebration of his 89th birthday. Neighbors brought in a basket lunch and spent the evening socially.

Present were Mrs. Grace Luick, Mr. and Mrs. Harm Braner, Mr. and Mrs. George Elder, Mr. and Mrs. Galen Johnson and Mr. and Mrs. Claude Veeder.

COMING EVENTS—

FRIDAY, SEPT. 30—

Cemetery Aid meets with Mrs. Harley Thompson

SATURDAY, OCT. 1—

Golden Rod Rebekah lodge, No. 162 will hold a bake sale at 1:00 p. m. at P&G Grocery.

Belmond Busy Bees 4-H club will meet at 1:30 p. m. at the club house.

MONDAY, OCT. 3—

Homebuilders club will meet with Rhea Campbell.

TUESDAY, OCT. 4—

Past Noble Grand circle will meet at 1:00 p. m. at the home of Bessie Thompson for their birthday dinner.

WEDNESDAY, OCT. 5—

Home Study club will meet with Dorothy Swenson at 2:00 p. m. The lesson is "My Family In Sports."

THURSDAY, OCT. 6—

WSCS of the Methodist church will meet at 2:00 p. m. Worship leader is Mrs. James McMurray. Mrs. Cleo Wilson will present the lesson "Living Echoes." Committee — Mesdames Frank Black, L. Collier, C. C. Benson, F. Broshar, R. Bliss, J. Campbell, E. G. Bailey, C. Carstens, K. Chandler, R. Christie, G. Coburn, R. Courson, J. Diekhuis, R. Chase and Rhea Campbell. Nursery — Mrs. David Kennedy.

TUESDAY, OCT. 11—

The WSCS of the Methodist church will have a rummage sale starting at 9:30 a. m. at the library basement.

● Belmond Locals

Mr. and Mrs. Robert Watson of Marengo, Mr. and Mrs. Gunnar Kling and Mr. and Mrs. Russell Porter attended the Iowa-Oregon State football game at Iowa City Saturday. Gary, son of Mr. and Mrs. Porter, is a member of the marching band.

The R. C. Kennedy family visited Sunday in the Daryl Marshal home at Clarion.

TOO MANY FURNACE REPAIR BILLS?

If so, switch to Green Colonial Heating

The trouble-free service you enjoy with Green Colonial home heating saves money. Heavier, more rugged unit construction keeps your furnace running smoothly. Contact the authorized dealer below right away for oil, gas or coal heat.

KINSETH
Plbg & Htg
PHONE 7421

GREEN COLONIAL HEATING & COOLING

LDR of circuit in last meeting

The valedictory convention of the Eagle Grove circuit LDR (Lutheran Daughters of the Reformation) will be held on Sunday at St. Olaf Lutheran church in Fort Dodge.

This is the last convention of the LDR as in the new merged American Lutheran Church there will be no separate organization, the LDR becoming a part of the American Lutheran Church Women.

The afternoon session will begin at 3:00 p. m. with Mrs. Odvin Hagen of Forest City as the speaker. During the supper hour Hanna Awolum, an Ethiopian student at Waldorf college in Forest City, will be interviewed. The convention closes after the supper hour.

All present and former LDR members from Belmond as well as Women's Missionary Federation members, are urged to attend.

Engh boar rated Pacesetter Sire

Donald Engh, purebred swine breeder of the Kanawha neighborhood, has received word from the National Spotted Poland China Record that his herd boar has qualified as a Pacesetter Certified Meat Sire. This classification has been established jointly by the various purebred swine associations to encourage the raising of meat-type pigs.

Royal Trend, the Engh boar, is the first of his breed to win the coveted certification and is the second of all breeds to be rated a Pacesetter under the program. He was champion junior boar at the 1959 Illinois State Fair and was purchased by Mr. Engh at the National Barrow Show, Austin, Minn., last fall.

To qualify as a Pacesetter Meat Sire, two barrows each from five different litters sired by the boar must meet the following specifications as carcasses: length, at least 29.5 inches; backfat, 1.5 inches or less; loin eye, 4.5 square inches or more.

Mr. Engh was notified that the pigs from Royal Trend surpassed the minimum requirements by appreciable margins in each case. They had an average carcass length of 30.1 inches, backfat averaged only 1.33 inches and the loin eye average was 5.94 square inches.

County funds go for TB research

Wright County Tuberculosis and Health association has during the present year provided $500 for research in tuberculosis and other respiratory diseases, reports Mrs. A. B. Parsons of Eagle Grove, the association president. Of this amount, $400 was earmarked for research being conducted here in Iowa and the remaining $100 was contributed for national research projects.

Part of the contribution provided this year by Wright county will go to support current research at the State University of Iowa and at Des Moines, including study of a number of respiratory problems similar to and which may have some relationship to the control and treatment of tuberculosis.

National research projects under the administration of the National Tuberculosis association will also benefit from the research contribution of Wright county. Current national research projects include a study to develop a new tuberculin test, and investigations into the metabolism (processes) of the lungs and the relationships of certain parasites in tuberculosis.

"Tuberculosis is not a community problem but a worldwide one as well. Medical and social research in tuberculosis and related fields must be accelerated if we are to discover more about respiratory diseases and the best means of controlling them. Our county tuberculosis and health association is happy to share in this vital work — research which someday may mean the defeat of tuberculosis," Mrs. Parsons says.

This research contribution is in addition to the one per cent of Chirstmas Seal campaign contributions provided to the National Tuberculosis association by all county associations to be used exclusively for research.

BISON BEAT FOREST CITY

Buffalo Center drew into a tie with Belmond and Britt for first place in the North Iowa conference football standings Monday night by trimming Forest City 12-0 in a game postponed from Friday night. It was the second loop win for the Bison and their third for the season.

● Belmond Locals

Mr. and Mrs. Oron Cook and three sons of Hannibal, Mo., and his parents, Mr. and Mrs. Gerald Stone of Emmetsburg spent Tuesday of last week with Oron's grandmother, Mrs. Tena Cook, and also visited Belmond friends.

Mr. and Mrs. Elmer R. Jacobson attended the christening service of Deborah Jane Anderson, daughter of Mr. and Mrs. Vernon Anderson of Eagle Grove, Sunday at the Lutheran church at Holmes. Following the service, Mr. and Mrs. George R. Anderson of Clarion gave a dinner in honor of their little granddaughter. Others present were Rev. and Mrs. Jordan T. Jacobson and family and Bryan Anderson of Eagle Grove and Mr. and Mrs. Richard Anderson of Clarion.

Ralph and LeRoy Jenison drove to Rochester, Minn., Monday where LeRoy had a check-up at Mayo clinic.

Mr. and Mrs. Otto Tegland were Sunday afternoon visitors in the Austin Hefte home at Britt.

15 from Belmond put on jury list

Fifteen persons with Belmond addresses are on the jury list for the October term of district court at Clarion. Judge J. M. Schaupp of Fort Dodge will preside over the four-week term, which convenes Oct. 17. Petit jurors are being instructed to report at 10:00 a. m. on Monday, Oct. 24.

Those from Belmond on the jury list are: Marvieu Mennenga, Eleanor Misner, John Wenzel, Peggy Finn, Margrette Thompson, John Van Gerpen, Blenda Ahlstrom, Alvina Kaufman, Ed Rhodes, Harold J. Johnson, Robert Churchouse, Francis Sandry, Marjorie Hill, Lambert H. Pals and Emma Hotvet.

On the list from Clarion are: Roger Sumners, Dortha Thomas, Lillie Littel, John Brenny, Madge Hall, Frank Middleton, Don Sanford, Lewis Mechem, Arthur Gronwall, Clifton Evans, George Stupka.

Also Clyde Soesbe, Don Sadler, W. B. Hanson, Veronica O'Neill, Sophie Sheldon, Blanche Wilson, Raymond Loux, Laverne Whipple, Ila Mae Sebert, Alberta Langdon, Mary Spencer, Lauritz Stavnheim, Paul Mraz and Ralph Marshall.

Eagle Grove jurors are: Frank Copp, Erma Anderson, Stella Rae, H. K. Knutzen, Jack Duvaul, Edith Kirkham, Edna Beatty, Ann Barbour, Mary Ellen Wolfe, Thelma Hotz, Moine Yanney, Elmer Erickson and Roy Axon.

Drawn from Goldfield were: Craig Nelson, Margaret Klinger, Clifford Bosworth, Darwin Rosberry and Lois Nelson; Dows — Richard Akers, Florence Frye, Phyllis Brinkman, Esther Peterson, Earl Johnson, Myrtle Rockow and Don Gourley.

Galt — Katherine Melhus; Rowan — Irene Wolff and Marie Azeltine; Holmes — George Peterson; Williams — Kenneth Flystade; Woolstock — Raymond Nichols, Jeanette Blake; Blairsburg — Charles Cramer; Kanawha — Abner Toftey; Renwick — Duane Anderson.

Froshmores beat Garner, 6 to 0

Coach Jerry Kintzi's BHS froshmores evened their record at 1-1 Monday night by edging Garner, 6 to 0. Although the Junior Broncs were in charge most of the game, they were able to put together only one scoring thrust — in the first quarter.

In the early stages of the fray it appeared Belmond might win about as it pleased. They gained readily in the opening quarter and posted their lone touchdown just before the horn sounded.

It was Dennis Hauge who tallied the six points as he went left on the option play and traveled 11 yards for the TD. A try at the line by Marlo Luick for extra point was stopped.

Garner made its only serious bid for an equalizing touchdown midway in the last half after a poor Belmond punt. With the help of a penalty on the Cardinal Chicks, however, the Belmond defense was able to turn back the threat.

Although both the Belmond offense and defense were spotty, the Junior Broncs showed samples of good play in both departments. Ray Roberts was the winners' biggest offensive gun, with Marlo Luick chipping in with several nice runs.

Scouts preparing for their yearly "Good Turn Day"

On the Saturdays of Oct. 8 and 15, the Winnebago Area Council Cub and Boy Scouts in over 50 towns throughout nine counties in north central Iowa will be carrying on their annual Good Turn Day clothing drive for the handicapped workers at the Goodwill Industries.

Cubmaster Guy McClenahan and the Cub Scouts will deliver a Scout Goodwill clothing bag to every home in Belmond on Saturday, Oct. 8.

One week later, on "Good Turn Day," Scoutmaster Merle Bonte and the Boy Scouts will return to the homes to collect the filled bags and boxes of clothing for storage at a central collection station. Goodwill Industries' truck will pick up the filled bags at the collection station the following week.

Again this year, the particular need is for clothing, shoes, small toys, repairable electrical appliances and kitchen utensils. Also much in demand are such articles as drapes, curtains, bedding and cloth materials.

Newspapers and magazines will not be included in this drive and will not be picked up by the Scouts.

Activities chairman for the Winnebago Council Scouts, Ted Leaver, Jr., of Clear Lake, asks that everyone plan now to fill a bag, and an extra box with the needed articles.

Mr. Leaver states, "This is a wonderful opportunity for those of us who are more fortunate, to be a Good Scout and help the local Cub and Boy Scouts in their effort to do a good turn for the handicapped workers at Goodwill Industries."

● Belmond Locals

Mr. and Mrs. Willis Muhlenbruch and family of Iowa Falls visited Saturday evening in the parental W. L. Muhlenbruch home.

Mr. and Mrs. Avron Kreitlow attended the Pals-Wessels wedding in the Assembly of God church in Hampton Sunday afternoon.

Mr. and Mrs. Cleo Wilson and family were Sunday afternoon visitors in the Richard Cornelius home in Mason City.

Mr. and Mrs. L. B. Oberhauser and son, Jon, took their daughter Judy, to Quincy, Ill., Saturday. She will be a junior at Quincy college this year.

Bantam Bowlers Attention!

BOYS AND GIRLS THROUGH AGE 12

Bantam League is starting at 10:00 a. m. Saturday, Oct. 1st. Those who have not signed up, be there at that time—or sign up at Bowl-Mor Lanes beforehand.

BOWL-MOR LANES

Hospital Appreciation Day brings net proceeds slightly over $800

Hospital Appreciation Day, conducted Labor Day as Belmond Community Hospital Auxiliary's annual fund-raising project, netted slightly more than $800 to be expended to the benefit of the hospital.

Mrs. R. H. Gowdy, president of the auxiliary, announces that the event grossed $1,125.02 and that expenses amounted to $323.73, leaving net proceeds of $801.29.

Making up the bulk of the expenses was the cost of food for the meal served by the auxiliary on Labor Day to General Mills employees and their families at Veterans' Memorial hall and the cost of meat and pop served at the lunch stand in the park.

General Mills, as a reward for the local plants' safety records, also bought tickets for the employees and members of their families good at the various concessions the auxiliary operated at the park. Altogether, GMI made a very important contribution to Hospital Appreciation Day's success, the company's check to the auxiliary coming to $564.23.

Mrs. Gowdy noted that not all auxiliary members who were unable to provide food or prizes for the Labor Day affair have employed the alternative of making a cash donation. Any who would still like to have a part in the good works that the Appreciation Day funds will be devoted to may hand or mail their $2.00 cash contributions to either Mrs. Paul Rietz or Agnes Rikansrud.

What the proceeds from this year's Hospital Appreciation Day will be expended on has not yet been decided. Administrator Hugh Witham will meet with the auxiliary at its October meeting and discuss needs of the hospital that the Appreciation Day funds might meet.

● OBITUARY

GEORGE K. COMSTOCK

George Kellogg Comstock, son of C. H. and Adelia Comstock, was born March 5, 1887, at Askhum, Ill., and received his secondary schooling at Askhum and Barbonus, Ill. In 1909 he was graduated from Valparaiso (Ind.) university, receiving the degree of Master of Accounts.

He was a member of the Congregational church of Askhum in his youth but later was baptized and became a member of the Assembly of God church in Storm Lake, where he held membership until his death.

Mr. Comstock was in the grain business at Askhum for several years before moving to a farm he purchased north of Sulphur Springs, Ia., where he assisted his sons Charles and Vernon in farming. Later he purchased a farm north of Eagle Grove, where they farmed for about 10 years.

This summer he had been assisting his son Vernon on the farm near Belmond. Monday evening, Sept. 19, he had gone out to view the crops when he suffered a heart attack. When he failed to return to the house, a search was organized by Sheriff Robert Blecker, assisted by the fire departments of Belmond and Goodell, which led to the discovery of Mr. Comstock's body.

Funeral services for Mr. Comstock, who was the last survivor of the C. H. Comstock family, were held Friday afternoon, Sept. 23, at the Storm Lake Assembly of God church. Rev. V. Huffy officiated and military rites were conducted by the Storm Lake Legion post. A prayer service preceded in the morning at Johnston Funeral Home, Belmond, Rev. M. L. Jones officiating.

Mr. Comstock was age 73 years, six months and 14 days at his death. Besides his wife and two sons he left a daughter, June Rose Hoescher of Kirkland, Wash., four grandsons and two granddaughters.

Severely disabled may be eligible for new benefits

Severely disabled workers no longer need wait until they are 50 years old to become entitled to disablity benefits under the social security law. Prior to the recent social security amendments of 1960, a disabled worker under the age of 50 could apply to have his social security record frozen, but he and his family could not be paid monthly benefits until he became 50.

According to Clifford W. Swedlund, district manager of the Fort Dodge social security office, disabled workers under 50 who have already had their social security record frozen will receive a letter explaining what they need to do to get the new benefits for themselves and their dependents.

However, disabled workers under 50 who have worked under social security, but have never applied to have their social security records frozen, should get in touch with their social security office now to inquire about their rights to payments.

To qualify for disability benefits, a worker must be so severely disabled that he is unable to engage in any substantial gainful activity. In addition, he must have worked under social security for at least five years out of the 10 years before he became disabled.

A leaflet explaining the Social Security Amendments of 1960 may be obtained by writing the Social Security Administration, 300 State Bank Building, Fort Dodge.

HOSPITAL NOTES

Shawn McLaughlin entered Sept. 20 as a medical patient.

Mrs. Carl Swyter of Britt entered Sept. 21 as a medical patient.

Linda Smith of Kanawha entered Sept. 22 for surgery.

Mrs. Maurice H. Dillon entered Sept. 22 as a medical patient.

Asa D. Legge of Garner entered Sept. 22 as a medical patient.

Mrs. Eugene Parks entered Sept. 22 for surgery.

Joey Kelley of Goodell entered Sept. 24 for surgery.

Mrs. LeRoy Jenison entered Sept. 24 as a medical patient.

Mrs. Velva Draper entered Sept. 26 for surgery.

Tolford Larson of Kanawha entered Sept. 26 as a medical patient.

Mrs. Herman Fischer of Meservey entered Sept. 26 for surgery.

Marvin Sandry of Klemme entered Sept. 27 for surgery.

ASC completes wool marketing payments for '59

Wool growers of Wright county have now received a total of $28,108.87 in incentive payments earned during the 1959 marketing year, C. C. Woodin of the county Agricultural Stabilization and Conservation committee reports.

This completes payments to the county's wool growers on wool and unshorn lambs marketed during the year from April 1, 1959, through March 31, 1960.

On shorn wool, the rate of payment was $43.20 for each $100 received for wool marketed. For unshorn lambs, the rate was 75 cents per hundredweight for the liveweight of lambs sold.

The wool program, authorized by the National Wool Act, is continuing during the present marketing year, with a national incentive price of 62 cents a pound. The object is to increase the annual wool output of the United States to a total of 300 million pounds.

CLASSIFIEDS—

More Classifieds on Back Page

NEW HOOVER Upright cleaner, reg. $83.90 with att. One only to sell at $69.95, complete with att. Hurry! Ray's Radio & TV Service. 503 E. Main, Phone 510. g52t1

HUNTERS! Gun purchases financed. Easy terms — so enjoy the best. Pay while you shoot. Also, guaranteed used guns. Walrod Gun Shop. g52t5

FREE CATS — Three cute kittens left. Real love-bugs. Got a home for one? Ph. 6107. g52t1*

FOR SALE — Potatoes. H. R. Bayliss, phone 7387. g52tf

FOR SALE — Thick scratch pads— 10c each — 3 for 25c. Belmond Publ. Co. g22tf

FOR SALE — Varcon permanent anti-freeze in your own container $1.69 per gal. at Gambles in Belmond. g50t3

CONTACT ME for HOT deal on Kirby vacuum cleaner. Trade-ins accepted; easy payments. M. B. Dannewitz, phone 484. g50t4*

If you live in Wright and adjoining counties you may subscribe or renew your subscription to the Belmond Independent for 14 weeks for $1.00. Offer good until Oct. 5. g52t1

500 sheets of typing paper $1.05 — 500 sheets Mimeo paper $1.50 at the Belmond Independent. g52tf

FOR SALE — Used refrigerator. Phone 6621, Jack Williams. g47tf

MIMEOGRAPH paper for sale. Belmond Independent. g22tf

FOR SALE — Wedding announcements and invitations; 100 genuine Heliograved (not to be confused with engraving) from $12.30 Let us show you our complete line of wedding books and stationery. Belmond Publ. Co. g43tf

FOR SALE — A six-room modern home, including three bedrooms, enclosed porch and garage. This house is in very good condition. Located 5½ blocks north of Main street. Price $8,500. Call A. C. Hanson Agency for further information. g47tf

EVERY HOME AND office needs a desk stapler. Markwell and Bostitch are both good staplers and can be used as tackers. Sold at $2.50 and $2.65 each at the Belmond Publ. Co. office g22tf

BEST VALUE IN ARTIFICIAL Breeding. North Iowa Breeders service award winners. For service, call 506 Belmond or 123 Kanawha. Lester Anderson Technician Manager 9 years continuous service. g27tf

DESK BLOTTERS for sale at the Belmond Independent office. g27tf

For Rent

FOR RENT — two-bedroom home, two blocks from school. Newly redecorated, in and out. Immediate possession. Phone 313. g52t1*

FOR RENT—5-room, modern home. Phone 509, Sam Crabtree. g52t2*

FOR RENT — House, 3 rooms and bath. George Coburn. g51t2

FOR RENT — Modern trailer home. Contact John Van Gerpen, phone 992 g51t1*

FOR RENT—3-bedroom house. Ph. 529, Larry Dorr. g51t2

FOR RENT — Modern, one-bedroom house; near town. New oil burner. Contact George Crawford. g51t2*

FOR RENT — One-bedroom apartment. Call 919. g50tf

FOR RENT — Furnished 3-room apartment; utilities paid; available Oct. 1. Phone 6971 or Dick Middleton. g49tf

FOR RENT—Apartment, heat and water furnished. Mrs. J. H. Leebrick, Belmond. g44tf

FOR RENT — Modern apartment. Phone 324, Bill Dempsey. 339t13*

FOR RENT — 4 room and bath apt. in Courson bldg. Available now. $40 per month. See R. W. Courson Agency. g28tf

FOR RENT — Vet's Memorial Hall kitchen, dance floor available for all occasions, dining room Call 275 to make reservations g41tf

FOR RENT — Office space formerly occupied by the Western Auto Store. Vacant now. Immediate possession. Low insurance rate $1.10 per $1,000 R. W. Courson Agency. Phone 451. g32tf

Lost or Found

LOST — Grey-and-white cat; wearing braided collar. Ph. 268. g52t1

Wanted

WANTED — Experienced farm hand, by day or hour. Elmer Wenzel. g52t1

WANTED — Chest of drawers and metal bed. Call 8091. g52t1

WANTED Aggressive man, 24 to 40, for steady employment with world's largest company of its kind. $115 week if you qualify. Write Box 273, Garner, Ia. g52t3

YOUNG MARRIED man wants year around work. Call 273 Belmond. g52t1*

Miscellaneous

VOTE FOR Ray Hagie for State Representative . . . farmer, businessman and public servant. g52t6

BAKE SALE — Saturday, Oct. 1 at P&G Grocery at 1:00 p.m. Rebekah Lodge. g52t1*

FAMILY STYLE ROAST TURKEY SUPPER at the new Rowan Congregational church at 5:30 Oct. 6th. Tickets from Mrs. Kenneth Whitten or Mrs. Marie Allen. Adults $1.50 — under 12 — 75c. g51t3*

WELDING of all kinds. Specialize in pointing lays. All work guaranteed. Ingle Welding Shop, in former Ray's Body Shop. g49t6*

STORM WINDOWS repaired—new glass installed — phone 309. Walrod's Appliance Repair Service. g48t6

TIME TO CHECK over storm doors and windows for needed repairs We repair them. Phone 590 if you wish us to pick them up Belmond Hardware. g48tf

KEYS MADE while you wait. Walrod's Gun Shop. 216 River Ave. S g45tf

Business Services

SERVICE on Phono's, Hi-Fi, Stereo, Portables; all brands. We service tape recorders, radios of all types. Complete stock of batteries on hand. Bring your radio and phono troubles to Belmond TV. g52tf

KEYS MADE — while you wait. Coast to Coast Store. g52t3

SHAMPOOING — Wall, rug and upholstery. George Flurer, 275J, Clarion. g51tf

PRESCRIPTIONS FILLED accurately, prompt, courteous service. Dick Bloemke, registered pharmacist at Kessler's Pharmacy, phone 447. g50tf

WINDOW GLASS, storm sash repair at Gambles. g51tf

WE WILL SERVICE and repair your sewing machine, any make Win's Watch and Sewing Machine Repair Service. Phone 6667. g9tf

BRING YOUR WATCH to Win's for dependable repair service.

EXPERT APPLIANCE Service Small or large units. Phone 309 Walrod Appliance Repair Service. g5tf

YOUR DOCTOR'S prescription expertly compounded by Don Nolan, prescription druggist at Nolan Rexall Drug g37tf

S-H-O-O-T

While You Pay

Enjoy a New Gun Under Our Finance Plan. Easy Payments.

You CAN afford the gun you WANT. See our stock.

—ALSO—

Fully Guaranteed Used Guns

WALROD GUN SHOP

Cards of Thanks

We wish to thank friends and neighbors for the flowers and their many acts of kindness shown us during the illness and death of our mother and grandmother. Also a special thank you to Pastor McKinney for all his visits and prayers. They were all very much appreciated. Vera Gaffri, the Norman Boelman family. 52t1*

"Thank you" to Doctors Leinbach and Hruska, the nurses and nurses' aides for the faithful, loving care shown our baby, Randy, in his brief life's journey. Thank you to everyone who remembered us with cards, flowers and memorials for him. Mr. and Mrs. Lloyd D. Kennedy, Clear Lake. 52t1*

Many thanks to the dear friends who remembered me with cards and letters while I was a patient at Mercy hospital in Mason City. Christina Harty. 52t1*

We wish to thank all who were so kind and thoughtful during our recent bereavement with cards, flowers and food. Special thanks to Sheriff Blecker and the Fire Departments from Belmond and Goodell and those who helped in the search for our loved one; also to Rev. M. L. Jones for his words of comfort. God bless you all. The family of George K. Comstock. 52t1

The kindness and sympathy of neighbors and friends in our recent sorrow will always remain with us a precious memory. A special thank you to the doctors and nurses at Belmond Community hospital for their kindness; to the ladies who served the dinner and the Helping Hand Society for serving lunch. Mrs. Will J. Boelman and family. 52t1

I would like to express my sincere thanks to all who visited me, sent cards, flowers and gifts, for the many prayers and to the blood donors during my illness. Lester Gobeli. 52t1*

I want to thank the doctors and nurses for their care and folks who sent flowers and cards during my stay at Belmond Community hospital. Mrs. Rhoda Okrueg. 52t1*

GOOD FOOD

Served Quickly

at the

Town House Cafe

Hancock County Farm

FOR SALE

160 A. farm in Avery township must be sold to divide an estate. The soil is tiled Clarion-Webster. The buildings consist of a large hollow tile barn, hoghouse, chicken house and silo. A 7-room house, garage, a double corn crib, overhead granary with inside elevator. This farm to be sold worth the money. Call

J. A. Chambers

KLEMME, IOWA
PHONE LU 7-2307

America's

MOST COMFORTABLE SHOE

The Original Glov-Ett® by Dodson

WEDGIE For Bubble-Soft Walking

Soft glove leather . . . cushion crepe sole . . . steel arch.

SIZES AAAA-E 4-11 POPULAR COLORS

$8.95

Exclusively at

TED'S Shoe Store

EVERY 13TH PAIR OF SHOES FREE AT TED'S

Tropical Fish

● ALL KINDS ● FOOD

● SUPPLIES ● PLANTS

SPECIAL 6 Guppies for 98c

Mason's Aquarium

at BELMOND TV

SUBSCRIBE or RENEW YOUR SUBSCRIPTION

to the

Belmond Independent

(If you live in Wright or Adjoining Counties)

before October 6th

14 WEEKS

for

$1.00

You Are All INVITED for

FREE

AND TO SEE THE

1961 FORDS

ON DISPLAY

Today - Thursday

AT THE

Belmond Motors, Inc.

FORD—MERCURY—FALCON

PHONE 418 — BELMOND

THERE'S NEWS IN THE ADS THERE'S NEWS IN THE ADS

GOODELL NEWS

MRS. BERNARD NOLTE

SCOUTS ENJOY OUTING

Monday of last week, Mrs Robert Slining took the Girl Scouts of Troop 154 five miles east on the blacktop, where they were met by Mrs Herbert Basener, and all hiked to the Basener farm There they prepared their own supper of stew, cocoa and dessert After supper the girls played games and Mrs Wilmer Hauge came and brought the girls to their homes

Family gathering honors visitors from other states

Mr and Mrs Virgil Nolte had a family gathering Thursday evening at their home in honor of Mr and Mrs Orick Busick of Dayton, Ore., and Mr and Mrs Charles Harnden of Tracy, Minn Those coming were Mr and Mrs Jesse Busick and family, Eagle Grove, Mr and Mrs Dale Busick and family, Belmond, Mr and Mrs Henry Wessels, Klemme, Alvin Busick and his mother Mrs Mable Church, and Mr and Mrs Ed Schmalle, Belmond and Mr and Mrs Berdell Busick and son, Clarion

Mr and Mrs Robert Sellers and family of Swaledale were Sunday afternoon guests of Mr and Mrs O S. Olson

O W Myers went to Estherville Saturday to visit a few days with his children there

Mr and Mrs Merle Peterson and Julie of Wa erly were weekend guests in the parental Henry Nolte home

Mr. and Mrs William Janssen, accompanied by Mr and Mrs. Nels Back, were Sunday evening visitors at the home of Mr and Mrs Roy Janssen and family at Rockwell.

ST. MARY'S CHURCH

Rev. R. A. Ormsby, Pastor

Confession before early Mass.

Early Mass at 8 30 o'clock on the second and fourth Sundays of the month.

Late Mass at 10 00 o'clock on the first, third and fifth Sundays of the month.

GOODELL EUB CHURCH

Rev. Forrest Lay, Minister

Sunday school at 10:00 a m.

Worship service at 11:00 a.m.

Choir practice — Thursday evening at 7:30 o'clock.

Christie family reunion held at John Burrs home

A Christie family reunion was held at the John Burrs home Sunday honoring Mrs Ella Garberick, Mr and Mrs Dwaine Garberick and family, and Mrs Leona Shrader of Svea, Minn

Those attending were Mr. and Mrs. Martin Burrs Kanawha, Mr. and Mrs Henry Nolte and Ione Christie, Goodell, Mr and Mrs Merle Peterson and Julie, Waverly, Mr and Mrs George Nolte, Adams, Minn , Mr and Mrs Alvin Nolte and family, Taopi, Minn ,

Mr and Mrs Ernest Woiwood and family, Garner, Mr and Mrs Leslie Meres and family, Austin, Minn , Mr and Mrs Fred Bell and family, Klemme, Mr and Mrs James Peterson and family, Belmond, Mr and Mrs Donald Peterson and family, Burchinal; Cleo, Rachael and Cecil Schreckengost, Mason City; Mr and Mrs. Marion Sorenson and family, Clear Lake; Rudy Neuhring, Mr and Mrs. Richard Neuhring and son and Darold Neuhring of Mason City;

Mr and Mrs Lawrence Christie and family of Marble Rock; Mr and Mrs Frank Retliff and Frank, Jr , of Rowan; Mr and Mrs. Virgil Nolte and family, Ben Nolte, Mr and Mrs. Wayne Stille, Mr. and Mrs Edward Peterson, and daughter Mr and Mrs. John Peterson and family, Mr and Mrs. Lauritz Peterson and family, Mr and Mrs Bernard Nolte and family.

Mrs Ella Garberick, Mrs. Henry Nolte, Mrs Martin Burrs and Ione Christie are sisters.

Mr and Mrs Charley Harnden of Tracy, Minn., were guests of Mr and Mrs Virgil Nolte and family from Wednesday until Saturday morning of last week.

Mrs Laton Avery, Mrs. Mabel Tanner and Mrs Pat Dillon visited Sunday with Mr and Mrs. George Gettman at Mason City

Mr and Mrs. Orick Busick of Dayton, Ore., were Friday night supper guests of Mrs Laton Avery

Leo Bardwell's mother, Mrs. Anna Moore of Lineville, accompanied by Mr and Mrs Con McClaron of Mercer, Mo., visited from Wednesday until Friday in the Bardwell home

Mrs. Alvis Berhow accompanied by Dwight Davis, Betty Zeigler, Shirley Davis and Mr. and Mrs Scott Davis of Belmond visited Mr and Mrs Kenneth Alm Sunday at Oakland, Minn

Mr and Mrs. Walter Boller were Sunday dinner guests of Mr and Mrs Elmer Bausch and Kris Rae at Clear Lake and then went to the Home shows at Mason City and Charles City.

Wayne Stilles entertain in honor of son's birthday

Mr and Mrs Wayne Stille entertained Friday night in honor of their son Gene's fourth birthday Mr. and Mrs Martin Burrs, Kanawha, Mr. and Mrs John Burrs and family and Mrs George Stille and Lynn were guests Birthday cake and ice cream were served.

Mrs Ed Hughes came Sunday from Hampton to the Bill Boller home where she was an overnight guest. Mrs Hughes and Mrs Anton Boller are sisters

Mr and Mrs. Leslie Meres and family of Austin, Minn., and Mrs Ernest Woiwood and daughters were Sunday supper guests of Mr and Mrs. John Peterson and family.

Mrs Ella Garberick, Mr and Mrs. Duayne Garberick and family of Willmar, Minn. and Mrs. Leona Shrader of Bird Island, Minn., came Saturday evening to Ione Christie's home for a visit with relatives

Mr and Mrs Arthur Lowenberg and family visited Sunday with Mr and Mrs Bob Johnson and family and Mr and Mrs Dick Dillon and family at Humboldt Mr and Mrs Ivan Lowenberg of Clare were visiting at the Dillon home so the Lowenbergs enjoyed a visit with them too

Mr and Mrs. Albin Tomson of Belmond were last Thursday afternoon guests at the home of Mrs. Laton Avery

Wednesday evening of last week, Mrs Alvis Berhow accompanied Mr and Mrs Doyce Michelson and daughter of Klemme to the Scott Davis home at Belmond

Mrs Rhoda Okrueg returned Sunday morning from the Belmond Community hospital, going to the home of her daughter, Mrs Harry Ruka, where she stayed a few days

Mr and Mrs Ronald Kee of Gilmore City visited over the weekend with Mr and Mrs Nels Back

Mrs Bill Heginger of Belmond visited Friday afternoon at the home of Mrs Minnie Savogue

Beverly Sheriff of Des Moines visited over the weekend with her parents, Mr and Mrs William H. Sheriff

Sunday dinner guests in the Earl Ver Helst home were Mr and Mrs. Larry Langlitz and Leon of Burchinal Lester, Leland and Russell Ver Helst

Jon and Jerry Green visited over the weekend with their grand parents, Mr and Mrs I A Mossman, at Iowa Falls

EUB young folks attend Youth Rally at Aredale

Mr and Mrs Carl Green and Rev Forest Lay took two carloads of young folks of the EUB church to the Youth Rally Sunday at Aredale. Those going were Janet Mereck, Carolyn Boller Maxine Bardwell, Billy Langlitz, Michael Luick, Richard Doonan and Cheryl Iehl.

WSWS extends invitation to Day of Prayer service

The WSWS of the EUB church will sponsor the denominational Day of Prayer service to be held this evening (Thursday) at 8:00 p m at the church An invitation is extended by the ladies to everyone to attend

Mr. and Mrs Arthur Savogue accompanied by Mrs Minnie Savogue visited Monday afternoon with Mrs. Vinnie Hubbard at Belmond.

Mr and Mrs Oren Cook of Hannibal, Mo , and Mr and Mrs. Gerald Stone of Emmetsburg were guests Tuesday of last week at the William H Sheriff home.

TWIN LAKE GO-GETTERS

Monthly meeting of the Twin Lake Go-Getters 4-H club was held Sept 10 at the home of Judy Eliason A trip to Des Moines was planned

Election of officers was held, resulting as follows Judy Eliason, president; Janet Lange, vice president; Connie Kuhlers, secretary; Linda Abele treasurer; Carol Eliason historian; Janice Blank, reporter, Judy Berhow, photographer, Karen Nuehring, parliamentarian

Karen Nuehring, Carol Eliason and Judy Berhow were named to see about obtaining the Goodell EUB church for a club function Committees appointed for it are

Invitations — Judy Eliason, chairman, Judy and Patsy Berhow, Marlys Eliason; program — Janet Lange, chairman, Karen Nuehring, Diane Hauge, Marilyn Ruka

Food —Linda Abele, chairman, Audrey Schoenwetter, Virgina Abele, Peggy Nuehring; decorations Carol Eliason, chairman, Judy Blank, Glenda Schmidt, Arlene Eliason; corsages — Connie Kuhlers, chairman, Janice Blank, Debbie Pringnitz, Cheryl Mau.

Karen Nuehring
Reporter

● Belmond Locals

Mr and Mrs George Elder spent a recent weekend at Marcus with the Dick DeVries family

Mr and Mrs Jack Schroder and children of Britt visited Thursday evening in the William Gifford home

Mrs Bena Jordan was a guest over the weekend in the Mrs Lizzie Hopkey home in Meservey

Mr and Mrs Talford Johnson visited Sunday in the Kenneth Johnson home at Des Moines

PLANNING
A
SALE
CALL...
A. J. (ANDY) MILLER
FOR AUCTIONEER
AND SALE SERVICE
Phone Residence 8162
Belmond Sale Barn 7651

SUPERSWEET FEEDS
Protein
Higher In Animal
G O
F-U-R-T-H-E-R
Sold by
GREEN
Elevator Co.
Goodell
Phone 58461

Dorothy's Beauty Salon
Will Hold
OPEN HOUSE
Located In The Wilmer
Gabrielson Home—Goodell, Iowa
FROM 10 A. M. TO 4 P. M.
Saturday, Oct. 1st
COFFEE AND DOUGHNUTS
Register For Free Door Prizes
Appointments Are Invited
PHONE 58761

Buy Now At Today's
NEW LOW PRICE

$139.95
LB030

Fully Automatic
Hotpoint
Electric Dryer

- Automatically regulated heat for all fabrics
- Porcelain top, drum and entire interior protects against rust
- Giant-size screen traps lint
- Sealed Calrod® heating units
- Toe-touch door opener

Ideal for
ALL FABRICS
New 3-Cycle
Hotpoint
Electric Dryer

100% VENT-FREE

- No costly, unsightly venting required—moisture, lint go down the drain
- 3 cycles dry all fabrics—woolens, synthetics or cottons

Terrific Trade-In Allowance On Automatic Washers
Service Follows Sales
AT
KINSETH
Plumbing
Heating
Phone 7421

GENE
BLACK
SEZ:

"She-e-e-esh" hasn't this been terrible weather lately. The only thing rainy weather is good for is hunting ducks, but then at this time of year it seems that the game wardens frown on such activities.

I haven't been able to get out to see you folks much lately to get those soil samples taken because my hip boots are too small for me. Altho I did get some sampling done at a couple of places and as you all know taking a soil sample is the very first thing we do before you start working on your next year's crop.

There is a lot of plowing to be done on stubble fields yet and the good farmer will be plowing down some fertilizer. Of course, we don't want all the fertilizer business around Belmond, just 99% of it.

Harry Mennenga's two boys, Larry and Len, were in the office last Friday when it was raining and asked me to come out to their place to take soil samples as soon as it is dry enough.

They asked me if Ris-Van has a credit plan this year. Well, we do have a credit plan that should be of interest to some of you folks who might want credit this year for your fertilizer needs. I would be glad to answer any questions you might have concerning this plan when I call on you, or you can call Ris-Van office phone 201 and ask for me.

So for easier farming methods and bigger profits why don't you

Get RIS-VAN, Man!
. . . that's fertilizer!

GROUND BEEF 3 LBS $1
Elsheimer's Big Bologna lb. 39¢
Wilson's Corn King Bacon lb. 49¢
Fresh Dressed Fryers each 79¢
Club Steak lb. 69¢
Homemade Pork Sausage lb. 39¢
Gooch's Best Pancake Flour 2 lb. bag 39¢
Pillsbury or Ballard Oven-Ready BISCUITS, tube .. 10¢
All Flavors Lakes ICE CREAM ½ Gal. 59¢
Adams Frozen Orange Juice, 5 6-oz. cans $1
Snoboy Frozen French Fries, Family Size Package 29¢
Crisp Green Cabbage lb. 5¢
Tender Calif. CARROTS 2 (1-lb.) bags .. 19¢
Snoboy Cranberries lb. bag ..... 29¢
New Fancy Sweet Potatoes 2 LBS 25¢
BEET SUGAR, 10 lbs. 98¢ Shopping's Fun In Goodell
All Flavors Royal Gelatine 4 PKGS 29¢
Campbell's Tomato SOUP Tall Can 5¢
Folger's or Butternut COFFEE, lb. can .... 69¢
Fairburn Superior Quality Blankets, size 72x90 $3.98
Golden Maid OLEO lb. 10¢
Get Your Ball Band Rubber Footwear Here
HAIRCUTS ARE $1.00 IN GOODELL
Prices In This Ad Are Good Through Sat., Oct. 1
OPEN WEDNESDAY & SATURDAY EVENINGS
GOODELL GROCERY
AND LOCKERS
BUTCHERING—PROCESSING

EDITORIALS

Strengthen ye the weak hands, and confirm the feeble knees. Say to them that are of fearful heart, Be strong, fear not: behold, your God . . . will save you. — Isa. 35:3,4

Kennedy's farm "controls" have failed in past

A good Democratic friend of ours dropped into the office the day following Sen. John Kennedy's address before the farmers in attendance at the national plowing contest and asked, "Now, why don't you give that man credit for some sound ideas on the farm problem?"

What was the young senator's solution? Full income parity can be theirs, he promised the farmers — IF they are willing to limit their production.

If this were something new, we told our friend, we'd be willing enough to cross our fingers and hope that maybe the key to the lock had been found. But this approach to the farm problem has probably been more completely proved ineffective than any of the many that have been attempted.

Why do we feel so sure that Kennedy can't magically find some new application of it that would make it work, where it wouldn't work before? Well, we think his political opponent, Richard Nixon, uncovered it when he spoke at the state plowing match at Grundy Center earlier. The biggest round of applause he received in the course of his remarks was when he advised his very predominantly rural audience that they ought to keep their freedom from government interference.

Does it seem reasonable that the same farmers who applauded this comment would readily accept what Senator Kennedy said would be "as strict marketing controls as any imposed" since the earliest day of farm programs?

Our Democratic friend declares he's willing to tolerate what restrictions might be required, assuming that full parity is thereby assured. We're sure he says this in good faith; but knowing how ruggedly independent he has been in the past, we suspect that the distasteful reality of strict regulation might be much more unpalatable to him than the mere prospect is.

It is the past history of all our farm problem "solutions" that when they require wide acquiescense to controls, an insufficiently large per cent of the farmers has been willing to accept them to make them workable.

It is not difficult to work out in theory a farm plan that would produce the desired result. But implementing such a plan is another matter. Jack Kennedy's "farm program" is nothing more than a hodgepodge of principals that have in the past produced unsatisfactory results.

Kennedy treats the problem as an economist would; but a solution based on economic principals goes out the window as soon as foreign factors — such as artificial controls — are introduced.

Ostensibly, the one plan that might obtain the desired result would entail paying enough for retirement of land for "soil conservation" purposes to reduce the gross crop by a really appreciable amount. This could be done only if a quite tremendous appropriation were made for this specific purpose. If EVERYONE were interested in the farmer's plight, this might be feasible. Unhappily, though, there are many more wage-earners concerned with low grocery prices than with the farmer receiving an equitable share of the national wealth.

A clear tip-off to the importance of this factor was offered by Kennedy, himself, when in the waning days of the 86th Congress he was much more concerned with raising the minimum wage — as an appeal to the laboring class — than in pushing through a bill designed to aid the farmer.

Let's face it. There are many more labor votes than farm votes. And Kennedy is not going to make good on any promises to the farmers that would inevitably alienate a much larger bloc of voters.

Said Kennedy of his plan, "It makes no vague promises than can be interpreted different ways. It makes no pledge that I cannot or that the public interest would not permit."

But we fear that when the cost of his program — if it actually came close to achieving its goal of full parity for the farmer — **were toted up, there** would be some mighty powerful PRIVATE interests who would regard the farmers welfare NOT worth the COST.

We credit Jack Kannedy with honesty in his desire to help the farmer. We cannot, though, believe his plan could be implemented to bring the farm problem even one real step closer to an actual solution.

W. Earl Hall has good word for voting machines

It is no secret to readers of this column that The Independent has been for some time staunchly in favor of Wright county introducing the use of voting machines to supplant hand-marked ballots.

What might be regarded as a minor drawback to machine voting was recently mentioned in the state press in regard to the up-coming vote on the special issue of a constitutional convention.

We think Editor W. Earl Hall of the Mason City Globe-Gazette had a very sensible comment to make on this point and wish to pass on a brief editorial he published last week regarding this matter — and voting machines in general:

"Cerro Gordo county's supervisors have decided — and correctly, we think — that the question of an Iowa constitutional convention should be decided on our voting machines rather than on a special paper ballot in the Nov. 8 election.

"Studies are said to show that in the past voting on special propositions in Iowa has been appreciably heavier when there was a separate ballot. The explanation is that many voters are afraid of spoiling their vote on the machine.

"If that be true — and we are by no means convinced that it is — the task is one of education. We should not have to retreat to the dark age mode of voting to achieve a representative vote on as simple a proposition as this one.

"This newspaper endeavored for many years to gain an acceptance of voting machines in our county. Neighboring Franklin county had used them with notable success for years before our officials could be persuaded to take such a progressive step.

"In the light of this, we are not about to place our blessing on a procedure which in pursuit of something which we favor (a constitutional convention) would put progress in reverse in another area of our democratic procedures."

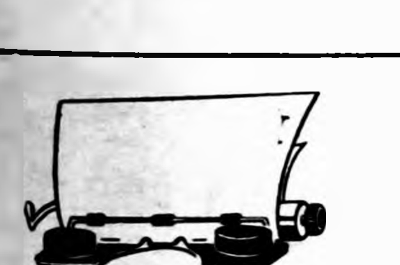

Clipped Comment

From the Typewriters of Other Editors

E. G. unhappy with road program

Following the joint meetings of the city council and the county board of supervisors last week, at which there were several business men, and in view of the obvious reluctance on the part of the board to commit themselves to taking on the South Braden street improvement there has been considerable discussion concerning the county's entire 10 year hard surfacing program.

These facts coupled with the hard surfacing that is going on at present both north and south of Clarion and north of Holmes have brought on some heated discussions.

TO CLARIFY THE SITUATION the Eagle is reprinting on this page a map of the original 10 year program as adopted and announced in the spring of 1956.

Completion of the three projects this fall will give Clarion approximately 19 miles of hard surfaced road leading into the county seat and approximately 7 miles of hard surfaced road from Highway 3 north through Holmes.

Eagle Grove on the other hand will have only about 6½ miles of hard surfacing east and west of town. The next hard surfacing project in the Eagle Grove area is to connect the Hamer corner with Highway 3 and Holmes. This is scheduled for 1962. The total then will be about 12 miles.

THE ONLY DEVIATION IN [illegible] from the original plan, if it [illegible] be called a deviation, is the 5 [illegible] south of Clarion on county K [illegible] completed this fall. In the or- [illegible] plan you will notice that no [illegible] for this stretch. It was [illegible] time with a ques- [illegible] is all scheduled in the Galt, Dows and Belmond (Editor's note: "our" project is the Alexander road) areas.

When this program was first announced the Eagle gave it full news and picture coverage and did some beefing in this column on the obvious difference in total miles of hard surfacing for the various towns.

IT DID STIR UP INTEREST IN the program in many neighboring towns and Eagle Grove business men attended meetings at the court house helping both Holmes and Woolstock people voice their protests. But no one seemed interested in doing anything about Eagle Grove's situation even though it is the largest population center and the largest contributor to road building taxes.

Now after 5 years of the program this inequality is showing up. And it won't get any better at the end of ten years. — **Eagle Grove Eagle**

- **Could it be observed that women keep secrets just as well as** men — only it takes more of 'em to keep one? — **Algona Advance**

- **A man who's doubtful about** who's boss in his home will be unhappy when he finds out. — **Algona Advance**

- **A pollster's a guy who tells you** today what is going to happen tomorrow and then explains the next day why it didn't. — **Algona Advance**

U. S. debt is B-I-G!

A billion dollars is a lot of money, but our national debt is a fantastic $285 billion. The Citizens Pubilc Expenditure Survey, New York, a state-wide tax research organization, calculated that even if the government should end each year with a surplus of 1.1 billion and apply all of it to paying off the debt, it would still take about 260 years — until the year 2220 — for the entire debt to be paid.

In the meantime, just the interest on the debt makes it the second most costly item on your federal tax bill Only national defense costs more We must continue to tell our legislators — on the local and state as well as the federal level — to keep government spending within revenues and step up the battle to reduce the debt. — **Lake Mills Graphic**

- **If God gave folks all the things** for which they pray — He'd have to run a trucking service. — **Paullina Times**

- **A gentleman farmer is one who** tips his hat every time he passes a likely looking tomato — **Hardin County Times**

- **If you tell a girl she's beauti**ful, she may overlook all the other lies you tell her. — **Laurens Sun**

- **An optimist is a person who** drops a quarter in the collection plate and expects a $5 sermon — **Montezuma Republican**

The Dishonor Roll

by Jerry Marcus

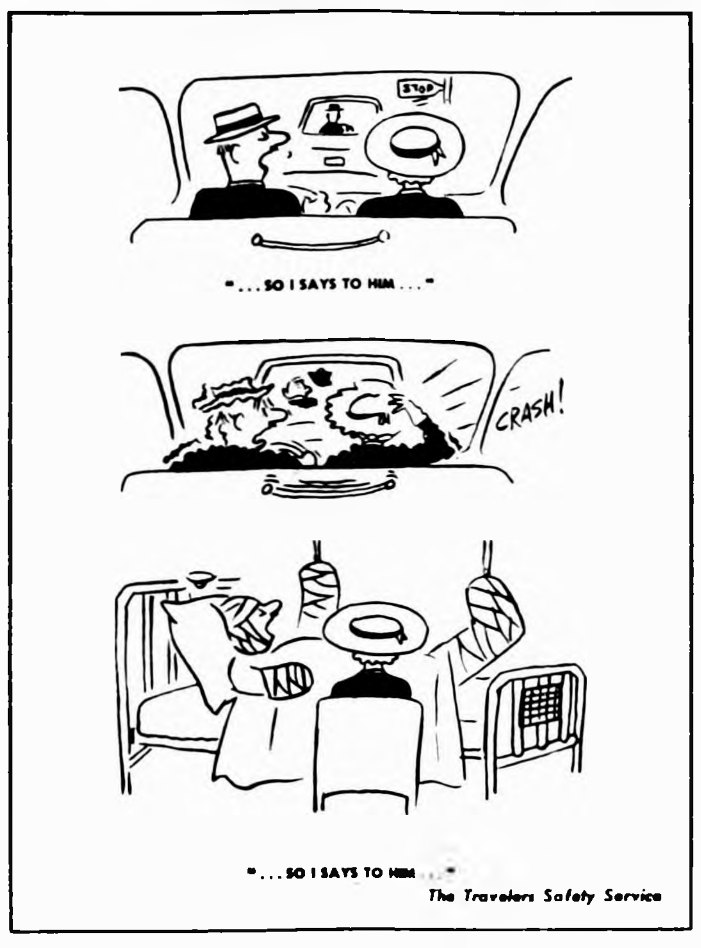
STOP
"... SO I SAYS TO HIM ..."
CRASH!
"... SO I SAYS TO HIM ..."
The Travelers Safety Service

Inattention is one of the chief causes of motor vehicle accidents.

SCANNING THE HORIZON

WITH YE ED

POT'S A HOTTIN' UP—

The flood of political news in last week's issue of The Independent impressed us with the fact that the campaign pot is coming to full boil about the earliest in this election year of 1960 that we can remember. Ordinarily it isn't until the later stages — say a bare month before the election — that developments reach the stage attained by mid-September this time.

Just what the explanation is, we don't know. Perhaps the "favorites" are somewhat less favored than normal, with the result that most candidates in the field regard that they stand at least a chance of election.

For example, all Democratic candidates from young Richard Wilson — running for state representative — to Edward McManus, who's running against Norman Erbe for governor, clearly figure that they can possibly emerge the victor in this traditionally Republican county.

It wasn't always thus.

FOR REPUBLICANS, ONLY—

The remarks immediately following are for our brother and sister Republicans, only — so you Democrats flip over to the front page, the sports page, or take a peek at the classifeds while we talk in private.

As we've mentioned editorially several times of late, the GOP problem in Wright county is not so much one of wooing Republican-voter support as one of getting dyed-in-the-wool Republicans to GO TO THE POLLS.

Which leads up to that old alibi of the lazy citizen that "my one vote won't make any difference." As many times as the tremendous importance of one vote — or a very meager handful of votes — has been proved, any person who relieves his conscience for not voting with this excuse is being stupid as well as lazy.

A prime example of the value of a vote was provided by Thomas E. Dewey's defeat by Harry S. Truman in 1948. With a margin of about 3,135,000 votes over his Republican rival, Truman ostensibly won the presidency by a comfortable majority — but consider this . . . Truman carried both California and Ohio by margins that represented LESS than ONE VOTE per precinct.

In other words, had a Republican voter in each precinct gone to the polls and cast his vote for Dewey instead of staying home, Truman would have lost California and Ohio — and without them, he could not have won the election!

In the same year, the infinitesimal majority of 87 votes sent Lyndon Johnson of Texas to the U. S Senate. Had 100 lazy voters of Republican bent had ambition enough to exercise their franchise, Johnson would have gone down to defeat.

One vote unimportant? Don't kid yourself. A tiny handful of votes has on many an occasion been CRUCIAL. They could be again — in the county of Wright, in this year of 1960.

FALSE GENERALIZATION —

We enjoy the "Strictly Personal" column of Sydney Harris in the Des Moines Register and regard him as an ordinarily astute commentator on our life and times. But either Belmond deserves classification as one of this nation's "three or four cities" or Sydney caught his heel in the coils of one of his own generalizations the other day.

Said he: "The real distinction between a 'city' and a 'town' is not one of geographical size or population, but one of attitude; a city embraces differences, while a town resents and rejects them. Using this criterion, there are not more than three or four cities in the U. S."

We take Mr. Harris' inference to be that the "provincialism" attributed to a small town inflates social, religious and racial differences and so gives them false importance. Thus are prejudices born, it is true.

But we have lived in Chicago and in New York (of course, we can only assume that Sydney may have been including them among the "cities") and would unhesitatingly declare that Belmond people are less bigotted, less prejudiced, and in almost all respects more tolerant than the city folk who dwell in these two metropolises.

Since we've also lived in quite a number of small towns, we're familiar with the type of small-mindedness of which the columnist speaks. But we would insist that, by and large, Belmond is more exempt from accusations of bigotry and prejudice than any other community we've ever called home.

Here, differences in religious faith, skin color and social or economic status are truly shrugged off as so secondary to individual personality traits as to have almost literally no bearing on personal judgments.

By Mr. Harris' criteria we could, indeed, lay claim to being "smallest real CITY in the U. S. A."

From our EARLY FILES

AS REPORTED IN:
The Independent
The Herald-Press
And The
Iowa Valley Press

TEN YEARS AGO—

A coin-operated television set has been insalled at the Veterans Memorial building and will be available to the public.

—1950—

Eight "Greenhands" will be initiated into the Belmond High school chapter of Future Farmers of America at a candlelight ceremony next Wednesday night Those who will be joining FFA ranks are: Richard Christensen, Kenneth Halfpap, Kenneth Loats, Larry Mennenga, Herbert Pals, Wayne Pastour, Jack Spitler and Merlin Stockseth.

—1950—

Bob Foss was recalled by the Marine Corps this week and is on his way to Camp Pendleton, Calif.

—1950—

Jo Ann Slining and Mary Lou Baker, last weekend were named as the best of 12 4-H demonstration teams that competed at the North Iowa Fair and as such will receive an expense-paid trip to the International Livestock Exposition and 4-H Congress at Chicago in late November.

—1950—

Larry Gunderson is planning to celebrate the first anniversary of Gunderson's market this Saturday with some special bargains.

—1950—

At the annual convention of the Iowa Real Estate association at Des Moines, Neil Flanagan was elected as a director of the organization.

TWENTY YEARS AGO—

A. R. Miller of Nebraska has leased the building formerly housing the Belmond Candy Kitchen and is preparing for the location of a Ben Franklin store there this fall.

—1940—

Rita's Beauty Shop, operated by Rita Meints, closed its doors last week but was reincarnated Monday as the ViLae Beauty Salon under the joint ownership of Vivian Rise of Belmond and Elaine Pletsch of Alexander.

—1940—

Sixteen entries will be accepted, instead of the customary 12, for the annual Wright county corn husking contest that is to take place Oct. 15 on the A. C. Hinman farm.

—1940—

Friday night the twice-defeated BHS Broncos will take on the Forest City grid eleven here. The Indians have not lost a conference game in two seasons.

—1940—

Albert J. Mayfield, who escaped from the Wright county jail in 1922 while awaiting trial on a charge of breaking and entering an Eagle Grove business house, was recently arrested in San Diego, Calif., for drunkeness. He's spent a term in the Kansas state penitentiary in the meantime for larceny.

—1940—

On the new 1941 Fords that go on display tomorrow, the running boards have almost been done away with because of the new width of the bodies.

THIRTY YEARS AGO—

About $20,000 is being spent by Wright county to rebuild the Cornelia road running from Lake Cornelia east to Highway 15, a distance of 3¾ miles. This is the most expensive road ever built in this county.

—1930—

One of the largest audiences ever seen at a funeral in Belmond was gathered at the Methodist church Sunday in attendance at the funeral of Carol Winifred Jacobson, 15-year-old daughter of Mr. and Mrs. O. T. Jacobson.

—1930—

Rev. Raymond Kresensky of Algona, who was extended a call to the Congregational church after filling the pulpit the past two Sundays, sent word yesterday he would not accept the call.

—1930—

The sugar factory started cutting beets last Saturday evening and is now running quite smoothly. Over 1,200 bags of sugar is being produced every 12 hours.

—1930—

The city hall has been entirely redecorated inside, the walls, ceilings and floors painted and woodwork and furniture varnished. Johnson and Rierson did the work.

—1930—

Sam Leinbach came up from Iowa City to attend the funeral of Miss Carol Jacobson, Sunday.

—1930—

Harriet Gowdy and Muriel Luick, students at Cedar Falls, spent the weekend at their homes here.

FORTY YEARS AGO—

The local lodge of the IOOF was the scene of a notable event last Tuesday evening when the final steps were taken which consolidated the Goodell lodge with the Belmond lodge.

—1920—

Re-establishment of pre-war prices on all products of the Ford Motor company, effective immediately, was announced today by Henry Ford. Price reductions will range from 14 to 31 per cent on various models.

—1920—

The Chamber of Commerce Band plans to give its last street concert of the season this Saturday night. It will be its 20th concert since starting the series early in the summer.

—1920—

All of Mr. and Mrs. H. Mennenga's family gathered Saturday evening, Sept. 18, for a reunion in celebration of that estimable couple's Golden Wedding anniversary.

—1920—

F. P. Dibble came off second best in a wrestle with a Ford last week and as a result carries his right arm in a sling while a cracked bone mends.

—1920—

A fine pair of twins, baby girls, were born to Mr. and Mrs. Gust Vestweber of Alexander last Saturday afternoon, Sept. 25.

—1920—

Rufus Morse, Harry and Preston Tyrrell and Glenn Thompson left from Belmond last Wednesday to begin the school year at the state university.

FIFTY YEARS AGO—

Mallory has just received some elegant pieces of hand painted chinaware which he is selling at remarkably low prices.

—1910—

John Langlitz and quite a number of others from Meservey were having dental work done here last week.

—1910—

Mr. and Mrs. O. T. Jacobson are at Minneapolis this week laying in a large stock of fall goods.

—1910—

M. C. Barry bought a $2,000 Hudson touring car at Fort Dodge last week.

—1910—

Mrs. C. N. Reese returned last week from Mount Vernon, where her daughter Edna has entered college.

—1910—

John Berg went to Duluth yesterday to lay off some of his city property there into 5 and 10-acre garden plots for which there is quite a demand near Duluth.

—1910—

Wilma Trumbell is in her place with the sixth grade. Miss Wilma enjoyed her trip East very much and brought many interesting specimens of some of the industries of that part of the States.

Know your businessmen—

Oscar Nelson has run gravel pit 15 years

Oscar Nelson, who has his 73rd birthday coming up Nov. 3, has spent the better part of one-third of his years handling gravel in one way or another. He's owned the gravel pit at the south edge of Belmond only since 1946, when he purchased the property from Chester Luic. But he looks back on another eight busy years when he and Louis Moe contracted road graveling jobs over much of the north part of Iowa.

Back during that period of 1924-32, he and Louie had up to 50 and 60 trucks working for them as this part of the state was "getting out of the mud." So it was not as a newcomer that Oscar went into the production end of the gravel business 15 seasons ago.

Between 1933 and 1946, Oscar was a farmer; but in talking with him, you sort of gather that he had "gravel in his blood" and was only biding his time until an opportunity in the gravel business knocked on his door.

One of his sons, Gene, and two sons-in-law, Ralph Turner and George Eckhoff, Jr., work for Oscar. He says, though, that with that 73rd birthday staring him in the face he's thinking of retiring and plans to take the boys into the business in the near future.

Since acquiring his pit in '46, Oscar has invested $40,000 in necessary equipment. His latest big investment was three years ago when he needed a jig to clear the shale out of his material sufficiently well to meet the tough specifications set forth in the Luick Memorial Swimming Pool plans. That cost $13,000, but is paying off well by enabling the pit to produce higher grade gravel than before.

The Nelson pit provides concrete material to contractors over quite a wide area, extending from Latimer to Britt and from Eagle Grove to Meservey. Six trucks do delivering. Another four, which it's not necessary to license or insure, move material about at the pit and stockpile rock for crushing during the slack season.

Oscar observes that his is a business that gives you quite a sense of history. His gravel was deposited by glacier many, many thousands of years ago; and he says it is evident when a bank is ripped down that the present pit clearly was under water for many additional years.

Contributing further to the awareness of times past, several Indian arrowheads have been turned up at the pit — recalling that the red man prevailed over this territory long before the ultimate use and value of a pocket of gravel was ever dreamed of. Oscar suspects that many another arrowhead lies forever locked into concrete jobs here and there that used Nelson gravel.

OSCAR NELSON, SOON 73, THINKS OF RETIRING

There's been two major changes in the gravel business in the relatively short time he's been operating the pit, Oscar says. For one thing, pit-run gravel was predominantly used on most jobs 15 years ago; now, carefully graded mixes are demanded in most cases. Also, the ready-mix concrete business has changed the complexion of gravel selling a good deal

Oscar admits that the Belmond Ready-Mix plant is a mighty handy customer to have right across the road It delivers in mixed form a lot of the gravel that Nelson's formerly had to deliver to the job; and, in addition, selling to Ready-Mix has greatly reduced the amount of collecting the pit has to do, since the concrete concern handles the sales.

Because pit-run gravel is so little used now, Oscar stockpiles sand and crushed rock and then mixes the latter as aggregate according to order. The Nelson pit is beginning to run somewhat short on rock and as a consequence Oscar currently buys much of his rock from the pit on the George Eckhoff, Sr., farm northwest of town.

He has his rock crusher there at present, but it's a portable affair and he plans to return it to his own pit this fall and put it to crushing rock that's been stockpiled there.

Gravel sales are largely seasonal, since few concrete jobs can be done during cold weather. Nelson's uses the winter months to do their stockpiling and to catch up on crushing. Since water pressure is an essential factor in washing out shale, when cold weather descends in earnest things slow down pretty much to a stop at the pit.

Considering that a couple of Wright county road-surfacing projects alone used 16,000 tons of pit-run gravel for fill, it can be appreciated that the pit's supply won't last forever. Asked how long its likely to last, Oscar shows no worry, though. He says with a grin, "I won't see the last of it."

SPEED QUEEN
FAMED FOR DEPENDABILITY
STAINLESS STEEL TUB
Belmond Hardware
Phone 590

Passenger Car
FLATS FIXED
In Our Shop
49¢

DON'T BUY YOUR SNOW AND MUD TIRES UNTIL YOU GET OUR PRICE

OK AUTO FLOAT TIRES
Phone 990

Rubber Welders
B.F.Goodrich
Phone 990
Tractor—Passenger Car—Truck Tires
2 blocks North of Main Street in Belmond on Hwy 69

Repairing, Recapping, Wheel Alignment and Balancing, New and Used Tires.
YOUR COMPLETE TIRE STORE WHERE YOUR DOLLAR BUYS MORE.

Proceedings of the Belmond City Council

This notice contains information concerning the business of Belmond city government. It appears in the public interest, for the public good.

Belmond, Iowa
August 1, 1960

The first regular council meeting for August held in the Council Chambers at 8:00 P. M. [illegible]

[illegible]

Do you bring home *everything* you've paid for?

It's a good question.

Which you can answer "yes" – if you always buy from the business people right here at home. Where you live.

Wherever you buy, part of your money goes to build and to keep up the community in which you spend. To support schools, churches, civic projects, to pay the people who work in that community, and to provide better business and job opportunities for those who live there.

When you buy in YOUR OWN town, you get about the same merchandise you'd get anywhere else – PLUS the enjoyment of these other things that your money pays for.

When you buy anywhere else, you get merchandise ONLY. And your home community is a little poorer because you carried off part of its resources. And the many things other than goods that your money pays for are left for somebody else to enjoy, while they wait for you to return and give them some more.

It Pays to Buy where You Live

These BELMOND Business Establishments Are Genuinely Interested In The Future Of This Community And In Your Welfare – TRADE AT HOME WHERE YOUR MONEY BENEFITS YOU!

MEINTS PRODUCE
Welp's Feeds — Welp's Chicks

CENTRAL TELEPHONE CO.
Serving 10 Communities In This Area

RIS-VAN, Inc.
Complete Analysis Liquid Fertilizer

TOMCO
TOMCO Corn — A Step Forward

FIRST STATE BANK
A Friendly Bank In A Friendly City

Belmond Co-op Creamery
Producers of Nature's Finest Foods

ANTHONY'S
Your Family Store

Iowa Electric Light & Power
Serving This Community Since 1913

MODEL DRY CLEANERS
Daily Pickup and Delivery in Belmond

Kirkendall Insurance Agency
All Kinds of Insurance

JOHNSTON FURNITURE
Funeral and Ambulance Service

Kinseth Plumbing & Heating
Heatmaster Sales and Service

North Central Grain Company
Supersweet Feeds

Elliott Hardware & Appliance
The Do It Yourself Store

P & G MARKET
Best Meats In Town

THE STYLE SHOP
Carol King — Gay Gibson Dresses

NOLAN DRUG
The Rexall Store

HILDMAN VARIETY
Your V Store

BELMOND MOTORS, Inc.
Ford—Mercury—Falcon

COAST TO COAST STORE
You Save The Most at Coast To Coast

BELMOND HARDWARE
Headquarters For Farm and Home Supplies

DOUGHERTY JEWELRY
Fostoria—Oneida—Red Wing—Anson

HATTEL SUPER VALU
We Give Gold Bond Stamps

Followwill Implement Co.
Case—AC—New Holland

Lloyd's Standard Station
AAA Night And Day

"The New"
BOWL-MOR LANES

POLLITT D-X
Wheel Alignment and Brake Service

WALROD GUN SHOP
Fishing—Hunting Headquarters

BOB'S MOBIL SERVICE
Tune-ups — Brake Work

KENNEDY FURNITURE
Your Floor Covering Specialist

O. K. RUBBER WELDERS
B. F. Goodrich — Farm Tire Service

MEINTS "66" SERVICE
The New Look In Service

Len Sheldon Chevrolet Co.
It's Easy To Drive A Bargain Here

HAROLD'S
Big Smith Work Clothes — Campus Sportswear

TED'S SHOE STORE
Join Ted's Family Shoe Club

The House of Flowers
Your Satisfaction Is Our Pleasure

KESSLER'S PHARMACY
WE FILL PRESCRIPTIONS

Spahn-Rose Lumber Co.
One Piece or a Carload

Fullerton Lumber Company
A Name You Know — A Name You Trust

BERNS' CONOCO
When Your Car Needs Help — Phone 366

You'll Never Be Nervous With
JOE'S SKELLY SERVICE

FARMERS GRAIN CO.
Purina Feeds

TOWN HOUSE CAFE
Good Food—Good Service

BELMOND HOTEL
For A Good Rest

R. W. COURSON AGENCY
Real Estate — Loans — Insurance

MENNENGA SINCLAIR
Unbeatable Service

HELLAND & LONG
IH — New Idea Farm Equipment

A & W DRIVE-IN
A&W Root Beer — Good Food

The Belmond Independent
And Buyers Guide For Complete Readable Coverage

NEW BELMOND THEATER
Get More Out Of Life — Go Out To A Movie

NEIL FLANAGAN AGENCY
Insurance — Real Estate

WADDINGTON'S
Playtex Bras and Girdles

Jim's Paint & Wallpaper
Dutch Boy Paint

Proceedings of the Wright County Board of Supervisors

Published below are the official proceedings of the Wright County Board of Supervisors. The publication appears in the interest of all county residents, town and rural.

WRIGHT COUNTY PROCEEDINGS

September 6, 1960
Clarion, Iowa

The Board of Supervisors of Wright County, Iowa met in adjourned session at the court house in Clarion, Iowa with the following members present: Albert W. Christopher, Harland E. Hill, Ed Kennedy, Everett Nelson, Walter Weidemann, with the County Auditor in attendance.

Minutes of the last meeting were read and approved.

Claims against the County were read and ordered paid.

COUNTY FUND

Acme Blackmar Co., Treasurer's supplies	6.58
Addressograph Multi., Auditor's supplies	13.59
Belmond Publishing Co., Bd. proc: weed notice	151.58
Marjorie Blecker, Radio operator at jail	31.00
Robert L. Blecker, Mileage	146.38
Robert L. Blecker, Bd & lodging prisoners	295.45
Burroughs Corp, Rochester, N. Y. Adjust treas. check projector	27.50
Burroughs Corp Wellston, Mo., Service machines	366.52
Cavanaughs, Prescription	.95
Albert W. Christopher, Per Diem & Mileage	359.31
Clarion Clinic, Medical for prisoner	30.25
Clarion Farmers Elev., Repairs at jail	.75
B & B Motor, Inc., Repair nurses	3.50
Dan's Radio & TV, tubes	6.22
A. F. Draheim, Jr., Mileage	2.10
Eagle Grove Eagle, Bd. proc: notice	154.92
William English, C. H. Repair	10.95
Fidlar & Chambers, Auditor & recorder's supplies	302.60
C. P. Hawkins, Coroner's fee	6.84
Roy A. Henderson, Bond for County Clerk	15.00
Higley Chemical, Jail supplies	52.50
Harland Hill, Per Diem & Mileage	380.90
S. N. Hinman et al. Township meeting (4 members)	16.00
Ed Hoffa Typewriter Exc., Repair typewriter — treasurer	75.75
Iowa Public Service Co., Garage, C. H., Jail	159.37
Ed Kennedy, Per Diem & Mileage	367.42
Klipto Loose Leaf Co., Recorder, sheriff, auditor supplies	55.12
Koch Brothers, Auditor & sheriff supplies	68.99
Joe L. Larson, Salary & mileage	356.60
Latta's Business System, C. H. Supplies	29.57
Louis Mennengs et al, Township meeting (4 members)	16.00
Merles Glass & Radiator, Repair Lawn Mower	3.45
Clarence Mikelson, Jail & C. H.	8.25
Evelyn Mikelson, Extra help — auditors office	117.50
National Chemsearch Corp., C. H. supplies	39.24
Everett Nelson, Per Diem & Mileage	369.87
Northwestern Bell Tele., County Offices	168.73
Lester O. Olson et al. Township Meeting (4 members)	32.00
Matt Parrott & Sons, Treasurer's supplies	825.31
Gladys Riley, Extra help — Recorder	97.50
Rons Body Shop, Repairs on Emergency truck	12.65
Mary L. Shultz, Extra help — Recorder	17.50
Shupe & Son, Jail, Sheriff, C. H. supplies	58.09
Sieg Ft. Dodge Co., Sheriff supplies	6.40
Benjamin Speedling, Mileage	38.11
Loretta Steffens, P. M., Postage — auditor	20.00
Tomke Drug, Sheriff supplies	111.00
A. C. Traudt, Apiary inspection	63.16
H. B. Vanderlip et al. Township meeting	16.00
Dale J. Walrod, Mileage	262.89
Dale J. Walrod, Rent allowance	17.50
Walter Weideman, Per Diem & Mileage	293.18
The Weslin Company, Jail supplies	20.56
H. F. Whitman, P. M. Envelopes for judge	24.80
H. F. Whitman, P. M. Postage for Nurse	4.00
H. F. Whitman, P. M. Postage for Auditor	10.00
Wright County Monitor, Auditor supplies; weed notice; Bd. proc.	175.98
Wright County Reporter, Weed notice	3.00
Fred Yates, Repairs clerks typewriter	25.00
Richard A. Young, Coroners fees	8.10
Monthly payroll, Month ending 8-31-60	4443.47
H. E. Sullivan, Treas., Bounty	23.00

COURT EXPENSE

L. N. Archerd et al. Insanity hearing	15.00
Russell C. Blue, Probation officer	1038.31
Jenkins Fergemann Co., Supplies	18.38
Hatfield Duplicating, Supplies	25.00
Roy A. Henderson, Legal fee	15.00
Klipto Loose Leaf Co., Supplies	11.36
Gordon H. Lund, Court Reporter	29.20
Verlene McOllough, Extra help — clerks office	40.00
Drs. Morgan, Morgan, Utne, Alcohol determination	30.00
Northwestern Bell, Clerks office	20.55
Betty Russell, Grand jury clerk	10.00
Mary Shultz, Extra help — Clerks office	48.75
Alre R. Watts, Court Reporter	25.00
Cecil Winbigler, J. P. fees	20.00
Wright County Monitor, Bar dockets	224.00
Monthly Payroll, Month ending 8-31-60	644.99
H. E. Sullivan, Treas., Mileage for jurors	70.49

SECONDARY ROAD FUND

Acme Supply, Inc., Parts, labor; tools	75.06
All Wheel Drive Co., New Equipment	6500.00
Al's Plumbing & Htg. General Maint., repairs	33.20
Arends Johnson Motors, Parts, labor	11.84
Armco Drainage, Materials	640.15
Asphalt Products Co., Bdg. structures	16.00
Balbach Company, Parts, labor	23.07
Belmond Motors, Inc., Parts, labor	77.33
Belmond Ready Mix, General Maint	18.60
Bob's Mobil Service, Parts, labor	21.30
Brinkman Tractor & Impl., Parts, labor	4.37
W. C. Brown Supply Co., parts, labor	34.56
Herman M. Brown Co., new equipment, parts, labor	14,068.98
Central Bearings Co., Parts, labor	26.64
Central Tele. Co., Belmond shed	7.00
Central Telephone Co., Rowan shed	4.75
Certified Elect. Div., Misc. supplies	54.41
Christensen Motor Co., Parts, labor	3.50
D&B Motor, Inc., Parts, labor	539.75
D-X Sunray Oil Co., Gasoline & diesel fuel	1996.97
James R. Faris, Salary	214.50
James R. Faris, Salary	136.50
Fjetland Brothers, Parts, labor	18.62
Ft. Dodge Lubricants, Motor oil	109.00
Fountain City Mfg. Co., Parts, labor	10.50
Frakes Std. Service, Parts, labor	14.51
George's Auto Elect., Parts, labor	10.65
August E & Hazel Grandgeorge, Resurfacing Gravel	144.00
Hanson Machine Shop, Parts, labor	20.30
Heard & Son, Parts, labor	10.16
Harold M. Hoyt, Salary	200.00
Harold M. Hoyt, Salary	200.00
Adolph Hunst, Resurfacing gravel	190.50
Iowa Auto Supply Co., Parts, labor	29.58
Iowa Auto Supply Co., Parts, labor; misc. supplies	137.00
Ia. Concrete Prod. Co., Materials	224.85
Ia. Elect Light & Power, Lights — Belmond shed	3.56
Ia. Elect. Light & Power, Lights — Dows shed	1.00
Ia. Public Service Co., Clarion Shed	44.68
Iowa Public Service Co., Eagle Grove & Goldfield Sheds	3.47
J & L Tire Co., Tires	87.45
Joe's Skelly Service, Tires	4.20
Haydn E. Jones, Salary	531.66
Kent Motor Co., Parts, labor	11.38
Hallvard & Marie Kloster, Resurfacing gravel	75.45
Lampert Yards, Bdg. Struct; culverts, Maint	132.98
Lehigh Sewer Pipe & Tile, Misc. Tile supplies	189.45
Lyle's Mobil Service, Parts, labor	3.65
Merritt McCoy, Salary	476.66
Grayce McClelland, Salary	117.50
Grayce McClelland, Salary	117.50
Mason City Blue Print, General Maint	4.00
Merles Glass & Radiator, Parts, labor	159.68
Northwestern Bell Tele., Eng. Ofc., & Shop	40.65
DaDean Obrecht, Salary	214.50
DaDean Obrecht, Salary	136.50
Renwick Welding Shop, Parts, labor	59.40
Mrs. Dot Roosevelt, Resurfacing gravel	453.30
Mrs. E. M. Severe, Resurfacing gravel	49.80
Shupe & Son, Parts, labor; tools	19.17
Sieg Ft. Dodge Co., Parts, labor	127.28
Sims Machine Shop, general maintenance	2.92
Stromquist Machine Shop, Parts, labor	24.90
P. T. Struck, Salary	500.00
P. T. Struck, Petty cash	19.76
Town of Woolstock, Woolstock Sheds	9.00
Starner Trowbridge General Maintenance	856.00
James Volker, Salary	142.50
James Volker, Salary	111.88
James Volker, Salary	25.00
W & H Co-op Oil Co., Parts, labor	5.50
Robert J. Wilson, Salary	60.00
Robert J. Wilson, Salary	144.00
Whyte & Son, Parts, labor	22.92
Lee Williams Garage, Parts, labor	16.49
Dale E. Wray, Salary	346.50
Secondary Road Payroll July 1960 — Second half.	
Secondary Road Payroll August 1960 — First half	
Carl Abbott, Labor	321.00
Robert Armstrong, Labor	346.92
Don Arne, Labor	357.00
James Adams, Labor	339.72
George Babcock, Labor	307.50
Robert Bloxham, Labor	333.84
Melvin Brinkman, Labor	281.24
Alvin Caquelin, Labor	324.00
Tilman Carlson, Labor	325.50
Earl T. Cronk, Labor	359.52
Milton A. Delano, Labor	338.28
Glenn Hackley, Labor	321.00
Vern Harris, Labor	256.50
Cleatis Harty, Labor	310.50
James R. Howieson, Labor	344.76
Ernest W. Lester, Labor	341.52
Helmick Kvale, Labor	13.50
Herbert J. Lester, Labor	321.00
Joe S. Olson, Labor	247.50
Hale Plunkett, Labor	262.50
Alvin Root, Labor	294.00
Ed Rayl, Labor	268.80
John W. Reed, Labor	264.00
Ray C. Rier, Labor	294.90
Sander Schnell, Labor	320.88
T. K. Skrovig, Labor	280.50
Joe Soma, Labor	288.00
Alfred Stadlander, Labor	321.00
George Stupka, Labor	321.00
Oscar Toftee, Labor	359.52
Vincent Saccento, Labor	314.58
Ira Warren Vest, Labor	385.20
J. P. Zander, Labor	102.48

CONSTRUCTION FUND

Clarion Ready Mix, Materials	32.71
Morgan Construction, Asphaltic paving	16,737.52
Morgan Construction, Asphaltic paving	13,667.47

POOR FUND

Mrs. Margaret Bailey, Mileage & expense	7.50
Mrs. Nicholas Bauman, Care & keep	158.25
B. L. Basinger, M. D., Medical care	42.77
Boys & Girls Home, Care & keep	65.00
Community Hospital, Medical care	124.80
Miss Carrie Courtney, Extra Help — Welfare Office	32.00
Dows Super Valu, Provisions	26.00
William English, Repair bldg. on county farm	244.32
Erickson's Supr Valu, Provisions	26.00
Fidlar & Chambers, Welfare Ofc. Supplies	28.33
Gerhard Grundberg, M. D., Medical care	22.90
Dale Harding, M. D., Medical care	51.00
Iowa Public Service, Convalescent Home	32.05
E. C. Johnson, Dentist, Dental work	6.00
Kastler Funeral Home, Ambulance service	74.50
Kenefick's Drug Store, Medicine	22.70
Koch Brothers, Welfare Ofc. Supplies	1.92
Leuthold-Griffith, Clothing	15.21
R. F. McCool, M. D., Auditing claims	12.50
Northwestern Bell, Welfare Ofc.	48.45
Phillips Petroleum, Auto expense	5.83
William G. Rence, M. D., Medical care	45.00
Ribbon & Carbon Supply, Welfare Ofc. Supplies	6.20
Bertha A. Rink, Auditing claims	20.00
Shupe & Son, Keys	1.05
E. M. Smith, M. D., Medical care	12.00
Dept. of Social Welfare, Aid to dependent children	522.01
Dept. of Social Welfare, Emergency Relief fund	281.52
Dept. of Social Welfare, Aid to blind fund	162.57
Mrs. Blanche Tuttle, Salary	60.00
Webstr City Supr Valu, Provisions	30.00
J. R. White, Dentist, Dental work	2.00
H. F. Whitman, P. M., Postage	20.00
Monthly Payroll, Month ending 8-31-60	100.00

STATE INSTITUTION FUND

Almgren Rexall Drug, Medicine	10.00
Beloit Lutheran Childrens Home, Care & keep	138.24
E. Eghert, M. D., Medicine	10.00
Johnson Nursing Home, Care & keep	200.00
Mental Health Inst. Care & keep	199.95
Mental Health Inst. Care & keep	197.72
Myrls Nursing Home, Care & keep	105.00
Ben Speedling, Transportation	22.58
Wiewel Rexall Drug, Medicine	3.75

SOLDIERS RELIEF FUND

Northwestern Bell Tele., Relief Office	10.95
Allowances, Aid to veterans	997.28

BOVINE T. B. FUND

John B. Mulder, Testing	3.40
Jack D. Stoakes, Testing	1.80

BANGS DISEASE FUND

J. D. Baker, Testing	2.50
Leslie G. Classick, Testing	10.00
Leslie G. Classick, Testing	9.00
W. A. Danker, Testing	12.50
W. A. Danker, Testing	17.00
W. A. Danker, Testing	9.00
O. N. Emerson, Testing	8.50
G. H. Gitz, Testing	1.00
G. H. Gitz, Testing	1.00
P. E. Gorham, Testing	8.00
N. H. Hesse, Testing	7.00
R. T. Howard, Testing	142.00
R. T. Howard, Testing	199.00
R. T. Howard, Testing	19.00
R. E. Misner, Testing	26.50
R. E. Misner, Testing	15.00
R. L. Muhm, Testing	4.00
John B. Mulder, Testing	4.00
Laurence E. Oleson, Testing	1.00
Thomas G. Schalk, Testing	28.50
Thomas G. Schalk, Testing	12.00
Jack D. Stoakes, Testing	5.60
Jack D. Stoakes, Testing	5.00

ROAD CLEARING FUND

Brinkman Tractor Co., Repairs	81.29
D-X Sunray Oil Co., Diesel fuel	108.00
Fjetland Brothers, Repairs	1.25
Georges Auto Elect., Repairs	3.50
Newburn Chemical Co., Supplies	180.95
Swaney Oil & Equip. Co., Supplies	1,030.55
Wright Co. Road Fund, Labor & parts	745.97
Roard Clearing Payroll, July 1960 — Second Half	932.50
Road Clearing Payroll, August 1960 — First Half	576.50

COUNTY CONSERVATION FUND

Brinkman Tractor & Impl. Supplies	24.50
George A. Daggett, Labor & Mileage	300.41
Olsen Well & Pump Service, Well & pump at Pikes Timber	721.53
Russ Porter, Insect spray	31.23
Wright Co. R.E.C., Cornelia; Rowan Park; Hwy. light	120.30

Motion by Kennedy, seconded by Hill to re-instate Veterans exemption No. 959. Motion carried.

Motion by Nelson, seconded by Weidemann to approve emergency school levies for Norway Township, Vernon No. 4, Lincoln No. 2, Lincoln No. 5. Motion carried.

Motion by Nelson, seconded by Kennedy to approve a refund for Mrs. Frank Christensen, Eagle Grove, in the amount of $22.60. Reason: property divided too late to separate the taxes. Also a refund to A. C. Ackerman of Eagle Grove Corporation, in the amount of $20.67. Reason: erroneous assessment. Motion carried.

Motion by Hill, seconded by Kennedy that the maintenance contract for extension of outlet D. D. 131 between Morse Nielsen and Arliss Nielsen, their wives and Wright County, Iowa dated August 13, 1960 be hereby approved. On roll call there were no 'nay" votes. Motion carried.

Motion by Nelson, seconded by Weidemann that Albert W. Christopher, Chairman of the Board of Supervisors and Myron Price, County Auditor and Clerk of said Board be authorized and directed to sign the said Nielsen contract on behalf of the County of Wright, State of Iowa, and said Auditor record the contract in the office of the County Recorder, Wright County, Iowa. On roll call all Supervisors voted "Aye", there were no "nay" votes. Motion carried.

Motion by Weidemann, seconded by Hill that the Treasurer, H. E. Sullivan of Wright County, Iowa be hereby authorized and directed to execute an affidavit of possession relative to the following divided real estate: Lot 5 and the North 14 feet of Lot 6 in Block 2 Kings Addition to the town of Clarion, Iowa and that said Treasurer is hereby given power of attorney to file a record, said affidavit in the office of the Recorder, Wright County, Iowa. Motion carried.

Motion by Nelson, seconded by Weidemann to adjourn. Motion carried.

Albert W. Christopher, chairman
Myron Price, Auditor

AUTO BODY REPAIR
● FREE ESTIMATES ●
● Painting
● Glass Installation
● Fender Straightening
Lloyd's Body Shop
Phone 421

Professional and Business DIRECTORY

VISUALINER
STEERING SERVICE
FRONT END ALIGNMENT
PHONE 328
LEN SHELDON
Chevrolet Co.

Dr. W. W. Welsbrod
Chiropractor
OFFICE HOURS
OFFICE CLOSED THURSDAY AFTERNOONS
X-RAY and NCM
Office Ph. 6431—Res. Ph. 6437

Roy A. Henderson
LAWYER
Belmond, Iowa
PHONE 372

Dr. Paul A. Rietz
Optometrist
Phone 379 for Appointment
Office in A. C. Hanson Building

Life Insurance
Equitable Life of U. S.
● MORTGAGE ● RETIREMENT
● EDUCATION ● PROTECTION
R. W. COURSON AGENCY

Blue Cross
Blue Shield
—Representative—
GEO. T. CUMMINS
PHONE 685
BOX 216 — GARNER, IOWA

TED ZOOK
GENERAL CONTRACTOR
Solar Windows & Doors
LaPax Awnings
Dial 287 Belmond, Ia.

BELMOND VETS' CLUB
OPEN DAILY EXCEPT SUNDAY 2:00 P. M. TO 11:00 P. M. VETERANS AND SOCIAL MEMBERS ONLY

Peter C. Daniels
Contractor
Phone 903

MISHLER
ROOFING & SIDING
Phone 600, Clarion

YOU ARE INVITED TO SEEK OUR COUNSEL AS FREELY AS IT IS OFFERED.

Fulton Funeral Home
AMBULANCE SERVICE
BELMOND PHONE 243

A TENT FULL OF THINGS YOU'VE ASKED FOR

IN CHEVROLET FOR '61
TRIM NEW SIZE
CLEAN NEW STYLE
FINE NEW COMFORT
GREAT NEW CHOICES
COMING OCT.

ALSO
FEATURING A LARGER FAMILY OF CHEVY CORVAIRS! CHEVROLET TRUCKS FOR 1961!

LEN SHELDON
CHEVROLET CO.
PHONE 328

JINGLES
By BM & B

It can't be beat
if it's
Supersweet
NORTH CENTRAL GRAIN
PHONE 571

FORDS FOR '61 that were scheduled for first public display the nation over today include the new model pictured above, the Galaxie Club Victoria. The new Fords are nearly four inches shorter and two inches narrower for greater maneuverability. It is the boast of Ford Motors that the 1961 models also will introduce 30,000-mile lubrication and a 4,000-mile oil change interval, along with self-adjusting brakes and other engineering innovations.

September 12, 1960
Clarion, Iowa

The Board of Supervisors of Wright County, Iowa met in adjourned session at the court house in Clarion, Iowa with the following members present: Albert W. Christopher, Harland E. Hill, Ed Kennedy, Everett Nelson, Walter Weidemann, with the County Auditor in attendance.

Minutes of the last meeting were read and approved.

Several persons appeared before the Board in regard to hard surfacing a road near 10th street and Jackson in Eagle Grove. It was decided to get an attorney general's opinion to determine if it could be done legally and also when funds were available.

Motion by Hill, seconded by Weidemann to approve the bond of Glenn Williams a member of the Soldiers Relief Commission. Motion carried.

Resolution

Whereas, on June 5, 1940, The Board of Supervisors of Wright County, Iowa, having sold to H. G. Riley Lot No. 9 in Block 6 of Broadway Addition to Eagle Grove, Iowa, duly authorized the execution of a quit claim deed from the County to him by proceedings recorded in minute book 13, page 456; and

Whereas, on June 11, 1940, the County duly executed and delivered to H. G. Riley a quit claim deed for said premises; and whereas said deed was never recorded by H. G. Riley and has been lost; and

Whereas, on September 7, 1960 H. G. Riley and his wife, Sadie Riley, executed and delivered to Norman D. Iehl and Millie A. Iehl, husband and wife as joint tenants with full right of survivorship, a quit claim deed for said property; and

Whereas, the title of the said Norman D. Iehl and Millie A. Iehl is not marketable by reason of the fact that the deed from the County to said Riley is not recorded and cannot be found.

Therefore, be it resolved that the Chairman of the Board of Supervisors of Wright County, Iowa be and he is hereby authorized to execute a quit claim deed for said property to the said Norman D. Iehl and Millie A. Iehl, husband and wife, as joint tenants with full right of survivorship, which deed he shall then present to this Board for approval.

Upon motion made by Supervisor Hill, and Seconded by Supervisor Weidemann the foregoing resolution was unanimously adopted.

Resolution

Whereas on September 12, 1960 this Board authorized the Chairman of the Board of Supervisors of Wright County, Iowa to execute a quit claim deed for Lot no. 9 in Block 6 of Broadway Addition to Eagle Grove, Iowa to Norman D. Iehl and Millie A. Iehl, husband and wife as joint tenants with full right of survivorship; and

Whereas the aforesaid deed has been so executed and presented to this Board. Now, therefore, be it resolved that the deed so executed as aforesaid be and the same is hereby approved.

On motion duly made by Supervisor Kennedy, and seconded by Supervisor Nelson the foregoing resolution was duly adopted.

Motion by Weidemann, seconded by Nelson to adjourn. Motion carried.

Albert W. Christopher, Chairman
Myron Price, Auditor

JUSTICE OF PEACE COURT of Cecil Winbigler

Jon Watne, Belmond — stop sign violation, fine $10 plus costs.

Elmer Johnson, Belmond — overload on two axles, fine $32.45 plus.

Elmer Johnson, Belmond — weight exceeding registration, fine $18.25 plus.

Gary Jones, Plano — passing stopped school bus, fine $10 plus.

Jerry Henshaw, Centerville — passing stopped school bus, fine $10 plus.

● Belmond Locals

Mr. and Mrs. Winston Priebe and children of Creston spent the weekend at the home of her mother, Mrs. Mima Waddington.

Donna Barkema and Carol Dieger spent the weekend with college friends at Cedar Falls.

The ROBBINS
Model 231-8-61
NEW 23" TABLE TV
- 23" Full-Picture Tube (Overall Diag.), 282 sq. In. Viewable Picture
- New High-Gain Chassis
- Picture Stabilizer Circuits
- New RCA Long-Range Tuner

WE TRADE
EASY TERMS

ELLIOTT HOWE & APPLIANCE
THE PLACE TO GO
FOR THE NAMES YOU KNOW

Johnston Funeral Home
AMBULANCE SERVICE
DIAL 7811

● Belmond Locals

Mr. and Mrs. Claude Veeder attended a regional Stanley convention at Minneapolis, Minn., recently.

Mr. and Mrs. Talferd Johnson returned home last Thursday after visiting relatives at LaCrosse and West Salem, Wis., in the home of Rev. and Mrs. Ralph Johnshoy in Spring Valley, Wis., with Neoma Johnson at Minneapolis, Minn., and with relatives in other places in Minnesota.

Mr. and Mrs. Don Nolan attended the Des Moines Drug's gift show Sunday at Hotel Fort Des Moines at Des Moines.

Sondra Stoltenberg returned Sunday after spending four days visiting friends at Drake university in Des Moines.

Mr. and Mrs. Ervin Johnson and Ervin, Jr., and Mr. and Mrs. Marlin Jenison and children visited Sunday at the Freddie Nevermann home at Monona. Other visitors were Mrs. LeAllen Nevermann of Milwaukee, Wis., and Gordon Johnson of Luther college at Decorah.

GOOD INCOME PROPERTY

and priced at $9,000. 3 bedrooms, 1½ baths, enclosed porch, garage on paved street.

R. W. Courson Agency
Real Estate Phone 451 Insurance

A COMFORTABLE HOME

for less money. Two story with 3 bedrooms, 1½ baths and carpeted. Has enclosed porch and screened porch. New furnace and attached garage.

Only $10,000

R. W. Courson Agency
Real Estate Ph. 451 Insurance

LIVESTOCK AUCTION

FRIDAY, SEPTEMBER 30, 1960—1:00 P. M.

750 TO 1,000 CATTLE

450 Hereford and Angus Str & Hfr Calves, wgt. 300 to 450 lbs.
400 Hereford and Angus Yrl Strs & Hfrs, wgt. 550 to 700 lbs.
40 Heifferettes, wgt. 800 lbs.

Also many consignments of butcher cows, heifers, and native stockers of all kinds. The bulk of the cattle are coming from Colorado & Wyoming. A big sale and many people last Friday. Everyone commented on the outstanding quality of the cattle. All yearling cattle sold 50c lower, Calves $1.00 lower. These cattle are mountain bred cattle. You will like them.

FAT CATTLE AUCTION

EVERY MONDAY 10:00 A. M.

This is an open market with Packers and Order Buyers bidding in competition for the many consignments of fat and butcher cattle. This is your nearest and best open market.

CLEAR LAKE AUCTION CO.
BARN PHONE—FLEETWOOD 7-3616

Come See the Crib that
"OUTLAWS" RUST...
BEHLEN "STEEP PITCH" CORN CRIBS

Built for a Lifetime of Rugged Service. Every Behlen Corn Crib is Hot-Dip Galvanized after welding . . . completely covering all surfaces (including weld spots) with up to 6 times the amount of zinc found on ordinary cribs.

You'll Never See a Stronger Crib. The Behlen Crib is made of No. 2-gauge Bar Mesh Steel (over ¼" in diameter). Weather-tight "Steep Pitch" roof fills to the peak without hand leveling. Extra-wide crib doors. In sizes from 611 to 1940 bushels.

Also, let us show you how jumbo Behlen Ventilators and Tunnels in your Crib prepare you for a practical Natural Air Drying System!

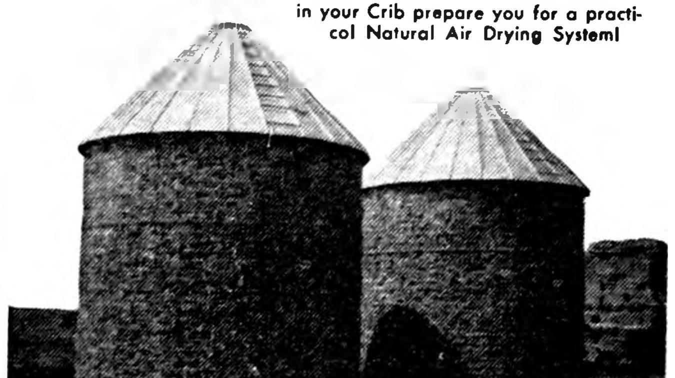

Behlen

Farmers Grain Co.
PHONE 498 — BELMOND

● Belmond Locals

Mrs. Mike Halfwassen, Mrs. Henry Halfwassen and Nancy spent the weekend in Des Moines with the Dan Ramsey family. Mrs. Ramsey had just arrived home from the hospital, where she has been a patient since breaking her hip in a fall two weeks ago.

Mr. and Mrs. Art Beenken and son of Wesley were Sunday afternoon and supper guests at the Jelto Beenken home.

Mr. and Mrs. Jelto Beenken returned Sunday from Wisconsin after a week's visit. They had taken Mrs. Jane Keislich of Hazel Green and Mrs. Freda Vickers of New Diggins home after visiting in the Beenken home. On the return trip, the Beenkens stopped for the weekend at the home of Dr. and Mrs. Albert Dolan at Evansdale.

The Stephen Hinman family visited Sunday afternoon in the home of Mr. and Mrs. Richard Lindval at Clarion.

Mr. and Mrs. Ed Tracy, Mr. and Mrs. Ralph Nelson and Mildred of Mason City were visitors Sunday in the Otto Hanson home.

Mrs. L. M. Helland, accompanied by Mrs. Dale Thompson of Ellsworth, took the former's sister, Mrs. Marjorie Opperud, back to her home in Plankinton, S. D., on Tuesday of last week. Mrs. Opperud had spent a week here with her mother, Mrs. F. E. Purcell, while the Hellands were on vacation.

Mr. and Mrs. Duane Jenison and Jerry, and Mrs. Anna Jenison visited Sunday at the Donald Jenison home at Clarksville.

Mr. and Mrs. Roy Henderson spent Sunday at Des Moines in the James Hauser home. Mrs. Molly Barry, who had spent the past three weeks in the Hauser home, returned home with the Hendersons.

"Grandpa" Chris Herman of Weyburn, Sask., Canada is visiting in the home of his daughter and son-in-law, Rev. and Mrs. William Heinzig.

Rachel Kennedy, student at La James Beauty school in Mason City, spent the weekend with her parents, Mr. and Mrs. R. C. Kennedy.

A/2c and Mrs. Clarence Hopkey and two of their sons, Dean and Keith, of San Diego, Calif., are spending two weeks visiting her parents, Mr. and Mrs. Henry B. Nelson, and other relatives. After Airman Hopkey's 30-day leave he will be sent to Guam for 18 months.

Mr. and Mrs. Hinton Stokes and sons of Rowan and Mrs. Gunnar Kling spent Saturday in Des Moines visiting relatives.

(Political Advertisement)

VOTE FOR . . .
Ray Hagie
For State Representative
Farmer, Businessman
and Public Servant.

READY-MIXED CONCRETE
cuts waste and saves you money

Count on us for the exact mix you need, delivered right to your surfacing job. Always fast service, fair prices.

BELMOND READY-MIX
PHONE 528

LET US SHOW YOU how to
GET MORE PAY LESS
with
FARM BUREAU MUTUAL AUTO INSURANCE

NEW LOW RATES Plus other discounts can mean real savings

FOR DETAILS — CALL OR SEE
MAX E. TITUS
AGENCY MANAGER
Farm Bureau Office—Clarion
PHONE 22

FARM BUREAU BUILDING Des Moines, Iowa
FARM BUREAU Mutual INSURANCE COMPANY

★★★★★★★

THE PEOPLE'S CHOICE

Spotting the Spenders

As a party, Democrats in Congress in 1959 voted AGAINST economy 72 percent of the time, according to Congressional Quarterly. Republicans voted as a party FOR economy 57 percent of the time this vital issue came up.

Coad's record of extravagance:

Voted for an extravagant $5.2 Billion housing bill authorizing large numbers of unneeded public housing units for which the taxpayers would still be paying 40 years later. Voted against economy efforts to substitute an adequate and moderate $1.3 Billion housing bill.

Voted twice to override presidential vetoes of public works bills to start 67 new unbudgeted projects which will eventually cost 800 million dollars.

Voted for $300 million in direct housing loans not requested in the President's budget.

Voted to increase national debt limit to $295 Billion, an action necessary to cover extravagant Democrat congressional spending.

Voted for a program of federal aid to build fishing boats.

Are you anxious to pay higher taxes? If not . . .

Elect Curtis Riehm to replace Coad in Congress! November 8.

THIS MESSAGE brought to the voters of Wright county by
The Republican Central Committee

YOUR AD IN INDEPENDENT AND BUYERS GUIDE

4c CASH—5c CHARGE PER WORD
Minimum Charge 50c
Minimum Charge on Keyed Ads 60c
Display Classifieds $2 col. inch
Cards of Thanks
3c a word with a minimum charge of $1.00
Re-run of classified ad in consecutive issue each insertion ½ the original price.
Deadline on Classifieds Wednesday, 9:30 a. m.
DIAL 331

For Sale or Trade

FOR SALE — King & Hamilton 44 ft. hoist and jack with it. Fred Loeffler, Phone 7417. g52t2*

FOR SALE — Monogram oil burner with fan; complete thermostat control; 4 yrs. old. Excellent condition. Eugene Sankey, phone 8459. g52t1*

SPINET PIANO for sale, used but like new. Cash or terms. Can be seen near here. Information given without obligation. Write — HAWKEYE PIANO CO., Box 176, Des Moines. g52t1*

FOR SALE—Good, used Welsh collapsible baby buggy, $9.00 Baby basket, $3.00. Small end table. Mrs. Verner Lau, Klemme. g52t2*

FOR SALE — 650 pullets, Kimberchicks 137C, 4 months-old—phone 58246 Paul J. Miller, Goodell. g52t1*

FOR SALE — 350 Honegger pullets starting to lay — phone 58246 Paul J. Miller, Goodell. g52t1*

FOR SALE — Upright piano; good condition; reasonable. Mrs. J. W. Granzow, phone 271. g52t1*

PAY AS THEY LAY Started Pullets available for immediate delivery to your farm. Welp's 14 - 16 - 18 - week old pullets will make you good money during the coming 8 to 12 months. Pay nothing down . . . pay for them as they lay. See your Welp's Dealer or call Welp's collect, 4511, Bancroft, Ia. g52t3

FOR SALE—used oil heaters, Siegler and Jungers also 30,000 BTU Moore nat. gas heater. Coast to Coast Store. g52t1

TIME FOR VITAMINS — If you order or buy before Nov. 1 you get 10% off. If you are in need of Rawleigh Products, call Einar Nielsen, Thornton. Phone 82121. g52t3*

FOR SALE — Massey-Harris 6 ft. clipper combine power take-off. Bernard Nolte, Goodell. g52t1*

FOR SALE — Pekinese pups, male and female. Bring blanket. Mrs. H. L. Parsons, Dows. Phone 47. g52t2*

FOR SALE — 42-ft. Valley elevator with truck hopper Like new. Kenneth Blau, Goodell. g52t2*

FOR SALE — Good big storage cabinet, 34" high, 38" wide, just under 9' long. Has inlaid linoleum top and is heavy enough for good solid work surface. Also top unit for above, 5' high, 12" wide, 6' long. Sell both as unit or separate. "Pete" Kilgore, Klemme, Phone LUther 7-2279. g52t1

FOR SALE — Good burlap potato sacks, 5c each. Goodell Grocery. g52t1*

FOR SALE — 2 large Holstein heifers due to freshen soon. Also 2 Corriedale sheep bucks. Russell Lonnevik, phone 8360. g52t1

FOR SALE—Straw flower arrangements from $1.50; also tulip and hyacinth bulbs. Belmond Greenhouse, phone 272. g52t2

FOR SALE — Case combine parts, Case combine, wagon box, manure loader, 4DC tractor, 14-in. and 16-in. 3-bottom plows, plow parts. Coburn Implement. g51t2

IF YOU are interested in a nice modern 3 bedroom country home on 100x120 ft. lot we believe you will want to see this one before you trade or buy. Located real close in to Belmond. Phone 391 Neil Flanagan, Realtor. g51t3

OUR PRICE on permanent-type anti-freeze is so low we don't dare print it. See us for the lowest price in town. Standard grade Anti-Freeze 69c gal. Coast to Coast Store. g51t3

FOR SALE — Purebred Spotted Poland China boars and open gilts. Free delivery. State accredited herd. 1 north and 9¾ west of Belmond. Donald Engh. g51t4*

FARMERS — we carry a complete stock of animal and poultry veterinary needs at Nolan Rexall Drug. g35tf

FOR SALE — Blonde console radio-phone 3-speed. Wavel Schaefer, Goodell, Ia. Phone 5-8252. g50t3

PAY NOTHING DOWN on 12 - 14 16 week old White Leghorn pullets. You pay as they lay. Cash in on profitable egg prices during next 12 months. Order these fine Welp Started Pullets from your Welp Chick Dealer or call Welp's Hatchery collect, 4511, Bancroft, Ia. g50t3

FOR SALE — Used upright 20-BTU gas wall heater — suitable for large room or office. Priced right. See Madsen's Plumbing and Heating. g48tf

DALE SAYS — one shot does it when you use Duovac for erysipelas or Rovac for hog cholera. Sold at Kessler's. g49t6

WE HAVE a full line of monuments and markers. Order from us now for fall delivery anywhere. A. J. Dorr, dial 6527. g49t4*

FOR SALE — Freezer — upright 14-foot capacity — Westinghouse. Iowa Elec. Light and Power Co., Garner, Iowa. g48t6

DALE SAYS — don't forget it is housing time for those chickens. Be sure they are vaccinated for bronchitis and newcastle and the poultry house is thoroughly disinfected. See Dale at Kessler's. g49t6

FOR SALE — personalized napkins for weddings, parties, anniversaries. Thank you notes, personalized stationery, playing cards and matchbooks. See samples at the Belmond Publ. Co. g22tf

Farmers — 1 shot of Rovac or Amvac vaccinates against Hog Cholera. Lowest cost insurance a farmer can buy. Nolan Rexall Drug. g37tf

FOR SALE — 160 acre Wright county farm, all tillable, good producer; good buildings — to settle Peter P. Swenson Estate. See Percy A. Swenson, Belmond, Ia. g25tf

FOR SALE — Schwinn bicycles, new and used. Oliver Goodwin, phone 337. g5tf

FOR SALE—New aluminum doors and windows, fiber glass awnings. Free estimates Ted Meyer and Sons Contractor. Dial 914. g37tf

FOR SALE — Duraflo Motor Oil (10-20-30 grades) 20c per qt. in your own container at Gambles in Belmond. g50t3

(More Classifieds Page 7)

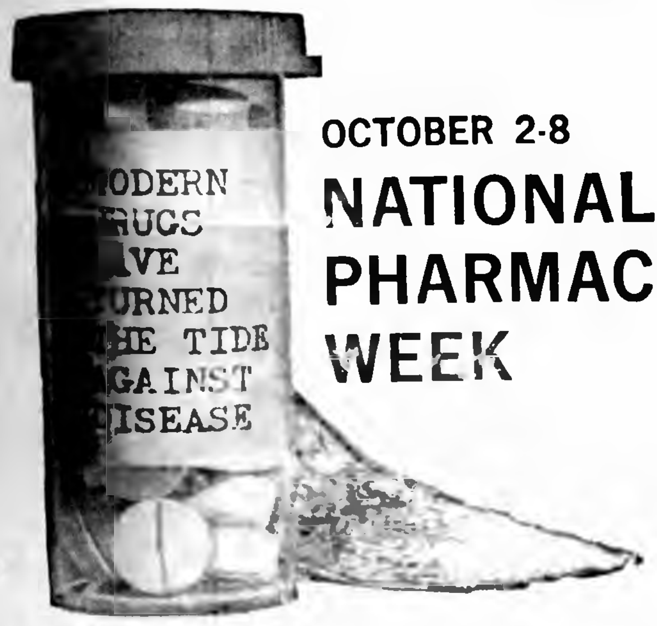

OCTOBER 2-8
NATIONAL PHARMACY WEEK

APhA progress

from mystical potions to modern pharmaceuticals

KESSLER'S PHARMACY
We Fill All Prescriptions — Phone 447
Dick Bloemke, Registered Pharmacist

Nº 3003

This Is Your TUESDAY Cash Gift Day Number
TUESDAY, OCTOBER 4, 1960

2:00 P. M.—8 $25 Prizes
3:00 P. M.—4 $50 Prizes

Be in any one of these stores between 2:00 and 2:05 p. m. or 3:00 and 3:05 p. m.

NO REGISTRATION — Just bring Complete Copy of Independent or Buyers Guide — BUT NOT BOTH!

NOTHING TO BUY — Should your number match one of the numbers on display you will win the prize. You will be ineligible if you have more than ONE COPY. Only one number is allowed in your possession!

YOU MUST BE 18 years of age or older to win!

KESSLER'S
P & E GROCERY
FIRST STATE BANK
SWEDE'S TAVERN
HELLAND & LONG IMPL.
BERNS CONOCO SERV.
NOLAN DRUG
MELLO-MAID
HILDMAN'S VARIETY
INDEPENDENT
THOMPSEN & KELEHER
KENNEDY FURNITURE
WADDINGTON'S
ANTHONY'S
TOMAHAWK HYBRID CORN CO.
HATTEL'S SUPER VALU
IEL & POWER CO.
JOHNSTON FURNITURE
SMOKE SHOP
TOWN HOUSE CAFE

Business & Professional men and women and their families are not eligible to win. If duplicate number should be drawn due to error in numbering, prize will be divided.

DEL MONTE ROUND-UP

Greatest Fall Sale North of the Border at

HATTELS

SUPER VALU®

Del Monte Light Meat
Chunk Tuna . . 6½ oz. can **25¢**

Del Monte Pineapple-Grapefruit
Fruit Drink . . . . . 46 oz. can **29¢**
Del Monte
Tomato Juice . . . 46 oz. can **29¢**
Del Monte Sliced or Halves
Melba Peaches 29 oz. cans **3 for 89¢**

Armour
Chili with Beans
10¢ OFF with label 15½ oz. cans **25¢**

Del Monte Whole Kernel or Cream Style
Corn . . . . **2** 16 oz. cans **37¢**
Del Monte Early Garden
Sweet Peas . . . . **2** 16 oz. cans **39¢**
Del Monte
Sauerkraut . . . . **2** 16 oz. cans **29¢**
Del Monte
Spinach . . . . . . **2** 16 oz. cans **29¢**

Del Monte
Catsup. . . 14 oz. bottle **15¢**

Del Monte
Pear Halves . . . **2** 16 oz. cans **49¢**
Del Monte Blue Lake Cut
Green Beans . . . **2** 16 oz. cans **49¢**

Del Monte
Fruit Cocktail
2 16 oz. cans **49¢**

OUR SUPPLIERS MADE AN EXCELLENT BUY ON FRYERS — AND WE'RE PASSING THE SAVINGS ON TO YOU!
NICE 2-LB. AVERAGE

FRYERS Whole EA **59¢**

CUT UP FRYERS, 2-lb. ave., each 69¢

Chicken Breasts, lb. . 69¢
Legs or Thighs lb. . . . . 59¢
Chicken Wings, lb. . . . . 39¢
Necks and Backs, lb. . . 19¢

CENTER SLICES OF
HAM 79¢ lb

ELSHEIMER'S SKINLESS
FRANKS 2 LBS 79¢

WILSON'S CERTIFIED
BACON 59¢ lb

WILSON'S CERTIFIED
49¢ lb

WE WILL HAVE VEAL THIS WEEKEND

DEL MONTE ROUND-UP

MICHIGAN JONATHAN
APPLES 4 lb. bag 49¢

Michigan Delicious
Apples 3 lb. bag 49¢

Potato Sale
NO. 1 REDS OR WHITES
10 lb. bag 49¢ 25 lb. bag 89¢

Head Lettuce 2 FOR 29¢

NORTH STATES FROZEN
Strawberries-Raspberries 4 FOR 89¢

STOKELY'S FROZEN
Peach, Apple or Cherry Pies 29¢ ea

FLAV-O-RITE
White Bread 6 16-OZ. LOAVES **$1**

ALL BRANDS
COFFEE 2 LB. TIN **$1.19**

—Notice of Change Of Store Hours—
OPEN 7 a.m. to 6 p.m. DAILY
Effective Immediately
Close Every Evening Except Saturday

Festal ASPARAGUS 4 303 Cans **$1**

Sarah Brown Sandwich **COOKIES 2** lb. box **49$**

CHOCOLATE CHERRIES 10-Oz. Box **49¢**

Hershey Candy Bars 10 FOR 39¢

HILEX ½ Gal. 35¢ Gal. 49¢

GOOCH'S BUTTERMILK
PANCAKE MIX 2 lb. pkg. **35¢**

Flav-o-rite White or Yellow **POPCORN 2** lb. Bag **35¢**

"I didn't like the candidate,
So, I didn't go and vote.
In our struggle to keep our freedom,
That's the way to "Miss the boat."

Belmond Independent

VOL 42 NO. 1 | OFFICIAL CITY PAPER | WRIGHT COUNTY, IOWA—THURSDAY, OCT. 6, 1960 | OFFICIAL COUNTY PAPER | 12 PAGES THIS ISSUE

10-3-85

MAIN STREET

BY PAT, DICK, DUANE

Mr. and Mrs. Merle Jenison of Minneapolis were down in these parts weekend before last getting acquainted (or reacquainted) with their second, third and fourth cousins — of which they have a host, all being descendants of Elias Jenison. This pioneer gentleman came to this community in a covered wagon in 1856 with his married children, J. B., Charles and William Jenison and Mary Jenison Sprague.

All were early settlers to the north and east of Belmond; in fact, the north mile of what is now Luick's Lane was in those pioneer days called Jenison Road. Merle is from the William Jenison line, while all his Belmond kin stem from the J. B. Jenison line.

(Contrary to some sources of Belmond history, which note him as one of the founders of the Methodist church here, the J. stood for Joseph, not James.) Elias Jenison was the first person to be buried in Franklin Grove cemetery — now the Belmond cemetery. Not far from his grave lies that of Archer DuMond, whose name was incorporated into that of the community he helped found. A history-rich clan, the Jenisons!

A note from Wilma Trumbell, former Belmondite now living at Ellensburg, Wash., accompanying her check for a renewal subscription to The Independent, says: "Much interested in knowing Belmond is now producing 'Meals for Millions' Friendship Food. My students have been contributing to this fund for many years."

If we had more subscribers like Ole Eliason of the Olaf neighborhood, The Independent would experience much wider fluctuations in circulation than (happily) it does. Ole is a Democrat, good and true, and our editorials — particularly in an election year — make him so all-fired mad that we usually lose him off the list.

He let his subscription lapse in 1952, again in '54 (we didn't get him back, then, until '58), he was with us again from March of '59 clear up to June of this year. But then we got his Democratic dander raised again, and . . . Ole's gone from the list once more.

It just happens that Ye Ed has a personal liking for Ole — and a great admiration for his talented daughter, Shirley. But the doggone politics! Oh, well. Maybe next year, after things have simmered down, Ole will be in to subscribe again. We rather hope so. He's about the only Democrat who pulls this disappearing act on us.

Monday afternoon Ye Ed discovered when the fire siren sounded that he'd left his faithful camera at home over the weekend and went racing after it, hoping he might be able to get a picture to spice up this week's front page. With the camera on the front seat, we turned west down First street NE. At Sixth avenue, Police Chief Ray Thompson hove into view so we fell in behind him, confident he would lead us to the scene of the conflagration.

Ray hauled to a stop just three doors away from the Galagher abode, where we'd just picked up the camera!

There by the curb in front of his mother's home was the station wagon of Larry Jones, a cloud of smoke emerging from the vicinity of the right rear brake. The fire laddies gave the rear wheel a good dousing and the "conflagration" was extinguished. While we didn't want to see anyone the victim of a bad fire, we must confess that we were a bit disappointed. A shot of the fire company battling the brake-lining blaze would've lacked drama.

Ed Albers hits 702 in bowling

Ed Albers on Monday night as a member of the Texaco team in the Pinbusters league rolled a 702 series at the Bowl-Mor. This was one of only a handful of 700 series achieved in league bowling here in the 11 seasons since the Bowl-Mor opened.

Eddie started out with a 255, which included eight strikes, three spares and a 5-7 split on his final ball. He followed up with games of 231 and 216.

SALE DATE CLAIMED

Mr. and Mrs. Lloyd Ridge of Kanawha have claimed the date of Monday, Nov. 21, for holding a closing out sale of their livestock and farm machinery. Auctioneers Ray Frye and "Coonie" Smith will conduct the sale.

HELLO WORLD

Mr. and Mrs. W. P. Followwill of Bakersfield, Calif., announce the birth of an 8 lb. boy on Sept. 20. They have named him John Matthew.

Mr. and Mrs. Robert Larson of Pittsburg, Pa., announce the birth of a daughter, Susan Berkey, on Friday, Sept. 30. Grandparents are Mr. and Mrs. A. C. Hanson. The Larsons have one other daughter.

A 9 lb. 1 oz. baby girl, Cynthia Lou, was born Sept. 28 to Mr. and Mrs. Verner Grebner of Renwick.

Carl Robert is the name of the 7 lb. 9½ oz. son born Sept. 29 to Mr. and Mrs. Marvin Smith of Galt.

A baby girl, weighing 8 lbs. 7½ oz., was born Sept. 29 to Mr. and Mrs. Dale Nielsen of Britt. They have named her Robin Rae.

Mr. and Mrs. James Wenzel of Alexander are parents of a 7 lb. 1 oz. son born Sept. 30. His name is Jeffery James.

A baby girl, Michele Rae, was born Sept. 30 to Mr. and Mrs. Laurence Lemke of Garner. At birth she tipped the scales at 10 lbs. 7½ oz.

A 5 lb. 15 oz. baby boy was born [illegible] 1 to Mr. and Mrs. Steve Mc[illegible].

[illegible] and Mrs. Harold Cunning[illegible] are parents of a 10 [illegible] boy born Oct. 2.

CANDIDATES for political office at three levels — county, state and federal — were guests last Wednesday night of the Wright County Republican Women at a meeting held at the Fireside Room of the Clarion Methodist church. Present were (left to right, above): Robert Maddocks of Clarion candidate for county attorney; Jack Miller of Sioux City, candidate for the U. S. Senate; Ray Hagie of Clarion, running for state representative; and Myron Price, Clarion, seeking re-election as county auditor.

It's disgusting! No winners

Members of the Cash Gift Day committee are threatening to launch a Congressional investigation if some of those Tuesday afternoon prizes don't budge pretty soon. Again, this week, not a single CGD award was claimed. It puzzles the Cash Gift Day sponsors, because 12 numbers capable of putting $400 in the hands of Independent or Buyers Guide readers were posted. That amount in awards will be available this week, too — once more divided into eight $25 prizes at 2:00 p. m. and four $50's at 3:00 o'clock.

With other tax districts affiliated—

Library's book circulation now highest ever

• • • • • • • • •

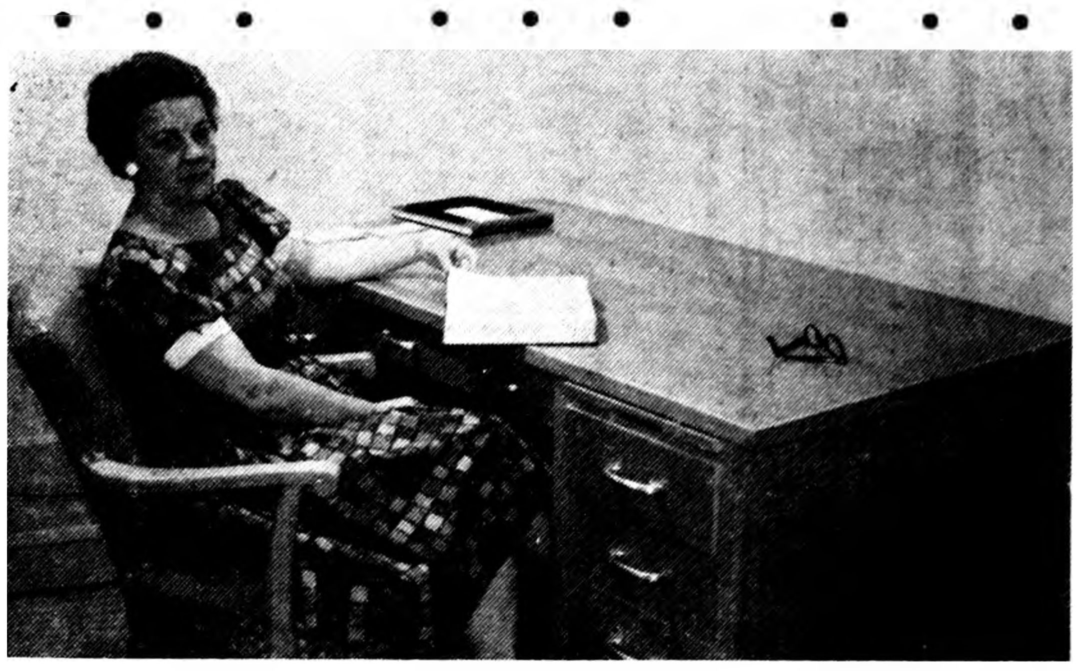

PRISON INMATES at Fort Madison produced the handsome desk and chair with which Librarian Faye Colby is pictured above. The two pieces of furniture, which have been installed in the librarian's office, were a gift to the library from the First State bank. Cost of the desk and chair came to only about $110 — the wage scale at the Fort Madison institution running somewhat under union level.

Librarian Faye Colby reports there has been a phenomenal increase in the Belmond public library's circulation of books since eight additional tax districts have affiliated with the library on a levy-support basis.

In the first eight months of the current year, the circulation of books has exceeded by more than 50 per cent that of the same period in 1958, when persons outside Belmond could borrow books only by purchasing a card.

During the period through August of this year, circulation totalled 21,821 books — an increase of 7,362 over the total of 14,459 recorded for the same eight months in '58.

Many new borrowers

Month-by-month circulation for the two years ran as follows, the figures for 1958 and 1960 being listed in that order: January, 1,842 up to 2,766; February, 1,866 up to 2,863; March 2,064 up to 3,301; April, 1,768 up to 3,089; May, 1,668 up to 2,483; June, 1,608 up to 2,511; July, 1,957 up to 2,267; August, 1,686 up to 2,541.

Mrs. Colby says borrowers from the new, tax-affiliated districts number as follows: Belmond township, 196; Pleasant, 186; Twin Lake, 82; Town of Goodell, 67; Grant township, 59; Iowa, 51; Avery, 40; Norway, 10.

51 pay to borrow

In addition, the library still has 51 paid borrowers, most of them being from Klemme and Rowan.

Since January, Mrs. Colby notes, 520 new books for adults have been added to the stacks and 960 for juvenile readers, a total of 1,480. Not all the books purchased through the grant received last year through the Iowa State Traveling Library have yet been delivered.

Some of the above total of books were purchased with library funds, but the larger share were acquired by means of the grant. The large addition of books required the installation of new shelving at a cost of $1,200. This expense likely will be met by the regular budget, Mrs. Colby says.

State help provided

A $1,000 bequest to the library in the will of the late Chester P. Luick remains to be used, according to the librarian. She says this will be applied on a major improvement project at the library, possibly to purchase needed new lighting fixtures.

In August, four employees of the State Traveling Library spent some time in Belmond helping Mrs. Colby and her assistants, Mrs. Richard Woodin and Cecelia Holtzbauer, on recataloguing all of the library's older books and cataloguing the newly acquired ones.

Standard cataloguing used

When this job is finished, all of the library's books will adhere to the standard system of cataloguing used throughout the nation, which Mrs. Colby believes will be a great help to young people using the library who plan to go on to college.

Another recent gift to the library included a new filing cabinet to hold catalogue cards on all adult books (the old cabinet now being used for the juvenile books) and a handsome desk and chair for the librarian's office. These were presented to the library by the First State bank, having been purchased at a cost of close to $400.

BHS ALUMNI IN SUI BAND

IOWA CITY (Special) — Members of the Hawkeye Marching Band of the State University of Iowa have been announced for the 1960-61 academic year by Director Frederick C. Ebbs. From Belmond they include DaDean Obrecht, Bill Halfwassen and Gary Porter.

Regarding Congo's Lumumba—

Collinson reveals inside story

Don Collinson, former BHS vocational agriculture teacher now on leave as a Methodist missionary to the Congo, told an audience at the Methodist church Sunday night that Patrice Lumumba is a former student of the school at the missionary station to which Mr. Collinson plans to return in December.

Mr. Collinson, his wife and three daughters were in Belmond to attend the centennial observance of the Methodist church. His remarks were the highlight of the evening service that concluded the 100th anniversary celebration.

Lumumba, the ousted premier of the independent Congo, was described by Mr. Collinson as a trouble-maker since his youth. He was expelled from the mission school after having advanced no further than the fifth grade, because of poor work.

As a young adult, Lumumba was employed as a government civil service worker until he embezzled a sizeable sum of money and was sentenced to a three-year prison term.

Since that time, he had established himself as leader of a group of native malcontents and at the time Belgium gave Congo its independence he possessed a fairly sizeable following.

Mr. Collinson said the ex-premier is held in very low regard by the Congo patriots who have been desperately trying to establish a stable government. But it had been the hope of President Joseph Kasavubu that a coalition government incorporating the Lumumba faction might have the best chance of survival.

It did not take long for the president, highly esteemed by the most of his people, to be disillusioned on this score. He was responsible for firing Lumumba from the premiership when it became apparent the rabble-rouser's influence would be detrimental to the goal of a stable government.

Col. Joseph D. Mobutu, the army "strongman" who has been endeavoring to help Kasavubu set up a sound and peaceful regime, has like the president gained much admiration for his adherence to Christian principles. When he released from prison only a day or so after their capture two men who had plotted to assassinate him, he explained the surprising act with the comment that he is "a Christian."

This incident and similar ones involving both Kasavubu and Mobutu have had great impact on the Congo citizens, Mr. Collinson reported. As a result, some degree of optimism is developing in the dissension-torn, infant nation that Lumumba's influence may be overcome and a workable government created by his opponents.

Skelly Oil company plans to raze station, rebuild

Skelly Oil company this week announced plans to completely rebuild Joe's Skelly Service station at Main street and Highway 69 to make the facilities wholly modern and, incidentally, to reduce the traffic hazard that parking cars at the station has constituted.

Parking space for six or seven cars awaiting servicing will be provided by the new station arrangement, where they will not obstruct vision of cars approaching the highway from the east.

Joe McLaughlin, lessee of the station, says that he will continue to service cars with gas and oil at the station site while the construction work is going on but that servicing of vehicles will be done during that period at the former Crapser garage west of the city park.

B&R Contracting company of Britt was to start on demolition of the present station today, preparatory to building the new station. Mr. McLaughlin, in regard to the contract, said local builders who were invited to bid on the job had all advised the Skelly company that they were too busy at this time to handle it.

Built in L-shape, with the longer extension running east and west at the north edge of the property and the shorter one extending south along the east edge, the new station will provide much more space than the one it is supplanting.

The east-west wing will contain two commodius service stalls plus storage area at the east end. The office will occupy the south extension.

Gasoline storage will be greatly increased, the new station to be served by a 6,000-gallon tank for regular gasoline and a 4,000-gallon tank for Keotane. The station at present has only 1,650-gallon storage capacity, provided by three 550-gallon tanks.

An innovation of the new station will be dummy pumps that merely meter the gas going into vehicles being serviced. The actual pumps will be attached to the underground tanks as a safety precaution. The new service island will hold two dual "pumps," each dispensing both regular and Keotane gasolines.

Mr. McLaughlin says that, barring delays due to weather, the new station should be completed in about 90 days.

STILLMAN, GOBELI CAUGHT

Iowa authorities on Monday of this week returned to Mason City with Larry Dean Stillman and James Gobeli after their apprehension at Hope, Ark. The pair await court action as an outgrowth of the armed robbery at Dows on Tuesday of last week and were to be questioned regarding a number of other crimes in this geographical area during the past few weeks.

Sandry business bought by Jenison

As of last Saturday, Greydon Jenison became owner of the recreation parlor that has been operated by Francis Sandry. He purchased both the business and building and will operate under the name "Grady's."

He has several plans for improvement of the facilities. He intends to lengthen the bar to allow for the installation of additional cooling equipment. He also intends to do some redecorating.

For the past six years, Mr. Jenison has been an operator at the state police radio station.

E. HOWARD HILL

• • •

H. Hill to speak at meeting of FB Tuesday evening

The official annual meeting of the Wright County Farm Bureau will be held next Tuesday at the St. John Catholic church basement in Clarion. The 8:00 p. m. meeting will be preceded by a banquet at 6:30 o'clock.

E. Howard Hill, president of the Iowa Farm Bureau Federation, will be the headline speaker. A special feature of the meeting will be recognition of the past county Farm Bureau presidents.

Entertainment will be furnished by Barbara and Priscilla Shortenhaus, daughters of Mr. and Mrs. Henry Shortenhaus of Eagle Grove.

Lyle Lewellyn, county vice president of near Galt, will present the resolutions for discussion and adoption. Verven Reichter of Goldfield will present the list of candidates for election.

The meeting will be conducted by Olaf Watne of Blaine township, completing his first year as county Farm Bureau president.

The committee in charge of the annual meeting is headed by Mr. and Mrs. Don Burt of Rowan, with help from Mr. and Mrs. Marion Enghausen of Galt and Mr and Mrs. Monroe Newcomb of Eagle Grove.

A crowd of over 200 members is anticipated.

MRS. R. COULSON RETURNS FROM FOUR-WEEK JAUNT

Mrs. Robert Coulson returned recently from a four-week trip with the William Coulson family on their way to their new home in Edmonton, Alberta, Canada.

They visited Yellowstone Park, Glacier Park and Big Horn mountains, and Banff Park and Lake Louise.

Mrs. Coulson helped the William Coulson family get settled in Edmonton, where he will be associate professor of mathematics at the University of Alberta.

RUMMAGE SALE TUESDAY

A rummage sale will be conducted by the WSCS of the Methodist church next Tuesday at 9:30 a. m. at the library basement.

Lions Bag-of-Bulbs sale scheduled for next week

Belmond's Lions club next Wednesday night will conduct its annual Bag-of-Bulbs sale as a benefit for the Iowa Lions Sight Conservation Foundation. A minimum of half the proceeds realized from this yearly project will be contributed to the state organization's sight-saving activities.

President Lloyd Lerdal says, "Belmond citizens have always been generous in their support of this project of our club. The Lions hope that they will find the same public response this year as in the past. The cause certainly could not be a more worthy one."

Two assortments of bulbs will be offered by the Lions in their door-to-door canvass. Whether a household prefers larger or smaller sizes, one or the other of the assortments should fit the home's needs, Mr. Lerdal believes.

Major expenditures of the Lions' Sight Conservation Foundation go for support of the Iowa Lions Eye Bank at the University of Iowa at Iowa City; providing Leader Dogs for blind Iowans who can use them; supplying typewriters for youngsters at the state school for the blind at Vinton; and for eye research, to the end of combatting blindness.

Another project being undertaken by the Lions' Foundation this year is the supplying of Braille Writers for use of Fort Madison penitentiary prisoners' use in transcribing textbooks into Braille for blind students in this state.

During the 12 months that ended Aug. 1 of this year, the Sight Saving Foundation spent more than $19,000 on it various undertakings.

"As in the past," Mr. Lerdal says, "the price of a Bag-of-Bulbs will be $2.00. You will get your full money's worth in quality light bulbs."

Young Democrats to meet E. G.

It has been decided by the Young Democrats club of Wright county to hold rotational meetings at the various larger towns in the county, with next Tuesday night's meeting scheduled for Eagle Grove.

Exact location of this meeting is not yet known, but interested Young Democrats wishing to attend can obtain transportation to Eagle Grove by meeting at Joe's Skelly Service before 7:30 o'clock that evening.

This week Young Democrats attended the discussion of issues by Richard Wilson and Ray Hagie, opposing candidates for state representative, in lieu of a regular meeting.

Last week's meeting of the club at Clarion brought a surprise visit by Congressman Merwin Coad, who was in the county during the day to attend several Coffee-for-Coad parties. His appearance had been entirely unanticipated.

Adams to speak Monday evening

Richard Adams, Wright county speech therapist, will be speaker at a special meeting to be held next Monday at 8:00 p. m. at the high school auditorium under sponsorship of the Parent-Teachers association.

Topic of Mr. Adams' remarks will be, "Prevention of Speech Defects." He says that an important phase of his work is to see that speech defects in pre-school youngsters are avoided, as well as correcting defects that already exist.

Because his comments will especially apply to children of pre-school age through kindergarten, parents with youngsters in that age bracket are particularly urged to attend the meeting. Anyone interested in the speech therapy work being carried on in the schools will, however, be most welcome to attend.

This will be an informal meeting, and questions will be solicited.

Mr. Adams says that work in speech defect prevention is new in his field, but that it gives promise of eliminating many speech problems before they fully develop — and at a time when they lend themselves to easy correction.

Council makes appointments—

Two accept zoning-planning posts

C. C. Christie and Dr. A. M. Larson are new members of the city zoning and planning commission by recent action of the city council. Two newcomers have also been named to the board of adjustment, which hears protests over application of the zoning and planning ordinance. They are Robert Kellermann and Ted Zook.

Mr. Christie was appointed to succeed Stuart Kutz, whose term on the zoning and planning commission expired this summer. Dr. Larson was named to fill out the unexpired term of Ron Hummel, who resigned following his withdrawal from Belmond Motors and acceptance of a job in Humboldt.

Russell Dougherty was at first appointed to the commission, to succeed Mr. Hummel, but he declined the appointment.

Mrs. Russell Schaal was reappointed to the commission, her term in office also having lately expired.

The appointment of Mr. Kellermann and Mr. Zook to the board of adjustment followed the resignations of C. N. Hildebrand and Howard Jacobmeyer from that body.

At Monday night's council meeting the city fathers accepted the resignation of Vernon Dippel as street commissioner and appointed Harold Vanness to that position. Mr. Vanness, who has been serving as assistant commissioner, will receive the $315 monthly salary designated for the commissionership by the council at the outset of the current year.

Another matter of business at this week's council meeting was receipt by the city of a quit claim deed from Central Telephone company for a strip of property that adjoins the fire station on the east. The telephone concern made the city a gift of the 20-foot strip to allow for enlargement of the fire station, when, as and if this is deemed necessary.

TRIPLE MOVE MADE

Mr. and Mrs. E. G. Bailey and Marcia have moved into the house formerly occupied by the Raymond Lowenberg family. The Lowenbergs moved to the apartment where the family of Mrs. Sid Williams had lived. The Williams have moved to Maryland. The Hugh Witham family moved into the George Hoppel house vacated by the Bailey family.

SALE DATES RESERVED

Sale dates that have already been reserved for the coming weeks and months include the following: Dec. 5, Walter Schubert, Kanawha; Dec. 12, Stanley Nedved, Britt; Dec. 13, James Chodur, Clarion; Dec. 14, Harry Slining, Belmond; Dec. 20, Harlow Helps, Klemme; Jan. 3, Peter Weydert, Ventura; Jan. 4, Jim Peterson, Clarion; Jan. 10, Albert Rasmusson, Britt. Wiemann and Howlett will auctioneer these sales.

Tragers to mark Golden Wedding

Friends and relatives of Mr. and Mrs. Emil F. Trager are cordially invited to join with them Sunday in celebrating their 50th wedding anniversary. Their children are planning to hold open house for their parents at the Trager home, 616 Sixth avenue NE, between the hours of 2:00 and 4:00 o'clock in the afternoon and 7:00 and 9:00 o'clock in the evening.

Their children are August, Fred and Carl Trager of Belmond, Elmer of Riceville, Mrs. Ted (Henrietta) Kaduce and Mrs. Melvin (Irene) McMannus, also of Belmond.

Both Mr. and Mrs. Trager are long-time residents of the Belmond vicinity. Mr. Trager was born in Illinois, but came to Iowa as a young man. He and Tena Groen were married at the Immanuel Reformed church east of town on Oct. 11, 1910.

They engaged in farming around Meservey and Belmond until retiring 18 years ago. They have lived in Belmond since. Both are active and Mr. Trager is an employee at the Christie and Larsen livestock yards.

No invitations to the open house have been mailed. This announcement, say the Trager children, is to be regarded by all the honored couple's friends and kin as a personal invitation to attend the open house.

Scouts to launch "Good Turn" drive

A reminder is offered that Cub Scouts of Winnebago Council Area, including those in Belmond, this coming Saturday will launch the annual Scout Good Turn Day clothing drive for the handicapped at Goodwill Industries.

On that day the local Cubs will distribute to homes throughout Belmond the Goodwill bags in which contributed items may be placed for later pick-up. Cubmaster Guy McClenahan has charge of the bag distribution and will be assisted by the Den Mothers.

Public support of all citizens is solicited to aid the Scouts in helping the handicapped workers at Goodwill Industries earn their own livings, instead of being supported by charity.

Mr. McClenahan asks, "If your home should be accidentally missed this Saturday, please gather up your articles in a box or another bag and have them ready for the Boy Scout pick-up on Saturday, Oct. 15."

He added that newspapers and magazines cannot be used at this time and will not be picked up by the Scouts.

One gets 30-day jail term—

Beer spree brings 2 heavy fines

A "beer bust" at a private home last Saturday night brought $200 in fine money to the school fund as the contribution of two participants, drew a 30-day jail sentence for another, left two with $100 fines hanging over their heads and a sixth with a $10 suspended fine.

A seventh principal in the case did not have immediate action taken against him, pending deliberation on his punishment by the mayor.

Paying the $100 fines (Mayor L. T. Trafford granted the defendants the privilege of squaring the obligations by means of $10 weekly installments) were Erwin Crabtree and Jon Jenison. Crabtree, who did not take part in the drinking spree, admitted in mayor's court that he had bought two cases of beer for the affair; and Jenison played host to the party.

The charge against Crabtree was making beer available to a minor — all of the participants in the beer party being under-age. Jon Jenison was charged with permitting a minor to consume beer in a private home without permission of parents or guardian.

Legal action was initiated after the six young men directly involved in the drinking bout were apprehended by the city park about 3:00 a. m. Sunday by Policeman Marvin Miller. He called Police Chief Ray Thompson in on the matter, who in turn summoned Sheriff Bob Blecker.

With the elder Jenison were his younger brothers Peter, a Marine home on leave, and Arthur, on parole for an earlier offense; Robert Busick, who's been in periodical trouble with the law; John B. Reed and Robert Green, both of Dows.

Questioning of the sixsome at the city hall prompted a visit to Jon Jenison's home, where vestiges of the party in the form of a quantity of empty beer bottles were picked up as evidence.

Mayor Trafford also levied $100 fines against Reed and Green on a count of unlawfully securing beer, but in each case suspended the fine and placed the defendant on six months' probation. A like charge against Busick brought him a jail sentence of 30 days — this punishment having been promised him by the mayor the last time Busick appeared before Mr. Trafford, in the event Busick should again be hailed before the mayor's court on a misdemeanor and found guilty.

Because of mitigating circumstances, the fine of Peter Jenison was held to $10 and was suspended for an indeterminate period on good behavior of the defendant. He had never been in previous trouble with the law.

Mayor Trafford was investigating Arthur Jenison's parole provisions before assessing a penalty against him.

COAD-FOR-CONGRESS chairman for the 6th District was named this week by Rep. Merwin Coad in the person of B. C. Berge, Garner attorney. The two gentlemen are pictured above conferring on campaign plans. Primary purpose of the Coad-for-Congress committee is to aid the district's 15 county Democratic central committees in furthering the election prospects of all Democratic candidates for office. Ninety local chairmen will serve under Mr. Berge. The Garner lawyer is prominent in north Iowa legal circles, having practiced law in Hancock county for 22 years.

Mr. and Mrs. Kenneth Myers and Mr. and Mrs. Scott Myers were in Lawton, Okla., visiting the Kenneth Myers' son, Kae, who is stationed at Fort Sill, Okla. On their way down, they stopped at Tulsa and visited Mr. and Mrs. Fred Hawkins, former residents of Alexander.

Glen Myers returned to Davenport Saturday to begin his second year of Chiropractor school.

Mrs. Henry Fekkers, Alice and Helen Suntken and Mrs. Herman Modderman with the ladies of the Garden Club from Thornton took a bus tour to McGregor Thursday sight-seeing.

OCTOBER SPECIAL

Triple Spatula

KITCHEN SET

BOWL SCRAPER
REGULAR SPATULA
BOTTLE SCRAPER

Regular 99¢ value . . . now only **43¢**

- 3 spatulas per set—bowl scraper, regular spatula, and bottle scraper.
- White polyethylene blades with sturdy plastic handles in assorted colors.
- Sanitary, easy to clean, tasteless, odorless.

Get your Spatula Set today at your local

OUR OWN HARDWARE

"The Do it Yourself Store"

ELLIOTT HDWE. & APPLIANCES

"THE PLACE TO GO FOR THE NAMES YOU KNOW"

☎ 309 BELMOND, IOWA

GENE BLACK SEZ:

Well another week has gone by and we are getting more and more into the fall harvest season. Seems I have less and less time to get out in the country to see you folks.

I got a very pleasant call from Mrs. Bert Sorenson last Monday, to come out to the farm and see Leroy Christie. Leroy was discing corn stalks and asked me to bring out some fertilizer and spread it for him so he could plow it down. In Leroy's case that was a sensible way to handle his business. By calling me, I wasn't out there wasting his time and I know he is a busy man.

I made another call last week, also, this one was to Joe Rodecap out west of Belmond and you folks who know Joe will understand this. Joe said quote (You tell that Joe Triplett that if I want my fields irrigated with water again I'll dig my own well). Seems that Joe Rodecap didn't have as good results as Ron Courson told him he would have. I told Joe that at least we have a pretty good grade of water. In fact I don't think I would recommend anyone drinking any 9-9-9 or 14-7-7 or any of our other numbers either.

I just about fell off my chair the other morning when I came to work. I had just sat down when from the laboratory came the darndest buzzing sound you have ever heard. I picked up my fly swatter and killed 6 flies that were about the same size as bumble bees. They must have been getting into some of Doc Strauss' experimental fertilizer samples.

Maybe we should dump some Ris-Van into the river, we might grow some fish worth dropping a line in after. If it grew the flies to that size in a few days, it probably would only take about a week for the fish to grow enough so you'd hear them say

Get RIS-VAN, Man!

. . . that's fertilizer!

ALEXANDER NEWS

MRS. H. B. JANSSEN

Junior class play slated next week

Two performances of the Alexander High school junior class play are scheduled for next week, a matinee on Thursday and an evening performance at 8:00 o'clock on Friday.

Twelve characters all have a go at muddling things up in the three-act comedy, "Everything Happens to Us."

In the cast are Cheryl Scott, Linda Greenfield, Susie Schulte, Jim Latham, Eddie Olson, Jerry Modderman, Della Rewerts, Joan Hofacre, Jim Hoekstra, Milo Twedt, Delorus Hopkey and Donnie Pals.

Matters get off to a frantic start when Rhett Ross informs his family that he is engaged to marry the daughter of a dime store millionaire, in one of whose establishments the young man works.

To "live up to" their daughter-in-law-to-be, the Rosses impulsively buy a new home and are head over heels in redecorating it when they learn the millionaire has changed his mind about permitting the match. Everything, of course, gets straightened out before the curtain falls.

NO SCHOOL ON MONDAY

No classes will be held in the Alexander school on Monday of next week as faculty members will be attending the Franklin County Teachers Institute at Hampton.

Mrs. Hannis Pals is taking care of her sister, Mrs. Anna Aldrich, in her home in Waterloo. Mrs. Aldrich is just out of the hospital after undergoing major surgery.

Mrs. Melinda Hopkey of Latimer spent three days last week in the Gaehart Hopkey home.

Mr. and Mrs. Marvin Jaacks and children, Mr. and Mrs. Will Tinkey were Sunday visitors in the homes of Pete and Joe Pals at Belmond.

Else Dannen, Janna Dannen and Mrs. Maggie Dannen of Swaledale and Mr. and Mrs. Ernest Boelkes were dinner guests Sunday in the Jerry Ammerman home.

Mr. and Mrs. Laurell Burger, Frances and Illene were Sunday visitors in the W. A. Lauritzen home at Austin, Minn.

Mrs. Minnie Eden was a dinner guest Sunday in the Marvin Reese home in Rowan.

T. O. Markwardt was a Sunday visitor in the B. R. Markwardt and Mrs. Sabra Michelson homes in Webster City.

Mr. and Mrs. George Barkema and Mr. and Mrs. Harold Thompson visited Sunday with Mrs. Anna Aldrich in Waterloo.

Mrs. Reka Schulte returned Sunday evening from several weeks visit in the Harry Slining home at Babbitt, Minn., and with relatives in Austin, Minn.

Charles Nielsen of Minneapolis, Minn., was a Wednesday morning visitor in the Dick Schmidt home.

Mr. and Mrs. Carl Rodemeyer and Douglas of Mason City were dinner guests Sunday in the Mrs. Bertha Rodemeyer home.

Mr. and Mrs. Roger Stoffer and Denise of Cedar Rapids were Saturday afternoon luncheon guests in the Mr. and Mrs. Dick Schmidt home.

Mr. and Mrs. Bill Liekweg of Sheffield announce the birth of a daughter, Christine Marie, born Sept. 27. Mrs. Liekweg is the former Jannis Fekkers, daughter of Mr. and Mrs. Henry Fekkers.

Mr. and Mrs. James Wenzel are the parents of a son born Sept. 28. Mrs. Wenzel is the former Joice Bruns, daughter of Mr. and Mrs. Edd Bruns of Latimer.

Sunday visitors at the Arnie Olson home were Mr. and Mrs. Earl DeMoss and Laura Ann of Cylinder, Mr. and Mrs. Lowell Peterson and daughter of Dows, and Mrs. Bena Jordan of Belmond.

Miss Alice Suntken was taken to the Lutheran hospital in Hampton, late Sunday night for medical care.

Mrs. Harold Aigley of Belmond and Mrs. Dick Schmidt visited Thursday afternoon with Mrs. Verle Eastman in her home at Latimer.

Mr. and Mrs. Henry Koenen and family attended the Harvey Holze 25th wedding anniversary Sunday in Latimer.

Mr. and Mrs. Willard Scott and sons were dinner guests Sunday in the Frank Mixdorf home in Waterloo and attended the cattle congress while there.

Sunday, Mr. and Mrs. Dale Johnson, Mr. and Mrs. Merlin Johnson, Mr. and Mrs. Arnold Masters attended the cattle Congress in Waterloo.

Mr. and Mrs. Lambert Pals with Mrs. Clara Harms were Sunday visitors in the Bill Harms home at Steamboat Rock.

Mrs. Katherine Vanasse of Hampton spent the weekend with the Curley Vanasse family and with them attended cattle Congress Sunday in Waterloo.

LIEKWEGS HAVE DAUGHTER

Mr. and Mrs. William Liekweg of Sheffield announce the birth of an 8-lb. 14-oz. daughter, Christine Marie, on Sept. 27 at Mercy hospital in Mason City. Mrs. Liekweg is the former Janice Fekkers.

REFORMED CHURCH

Rev. J. Hoekstra, Pastor

Morning worship 9:30 a. m.
Sunday school 10:45 a. m.
Evening worship 7:30 p. m.

Monday, 8:00 p. m. — The Consistory will hold its regular meeting.

Monday, 7:15 p. m.—Sophomore catechism class.

Wednesday, 7:00 p. m. — Catechism for grades 1-8; 8:00 p. m. — catechism for 11th grade.

Thursday, 7:30 p. m. — Young People's League — Topic: "Why Witness?" Leader: Sue Bier. 8:30 p. m. — Young People's choir. 7:45 p. m. — Children's Work conference at Immanuel Reformed, Belmond.

Rev. and Mrs. J. Hoekstra attended the Pine Rest Psychiatric conference for pastors last Tuesday which was held at the First Reformed Church, Pella, Iowa.

a **DIAMOND**

FROM

Dougherty's

is the happiest gift of all!

PRECIOUS *Princess* **DIAMOND RINGS ARE THE MOST PRECIOUS**

Registered for Quality
Insured for Safety
Evening Appointments Welcome.

STOP-STOP-STOP Coughs and Colds in Hogs and Poultry

Use **BEEBE TASTELESS GUAIACOL**

- **EASY** *TO USE IN DRINKING WATER!*
- **TASTELESS** ... *EFFECTIVE!*
- **INEXPENSIVE** *1 QUART MAKES 50 GALLONS!*

BEEBE

NOLAN

Rexall Drug

"PRESCRIPTION SPECIALISTS"
PHONE 436

Belmond Locals

Mrs. Alvina Neal of Mansfield, Mo., Mr. and Mrs. Dale [illegible] of Manly and Mr. and Mrs. Emil Valasek of Osage were supper guests a week ago Tuesday in the H. R. Bayliss home.

Thursday afternoon guests in the home of Mrs. Bena Jordan were Mrs. Harm J. Pals, Mrs. Lizzie Hopkey, Mrs. Helen Koenen, Mrs. Hannah Watermiller and Mrs. Hilko Pals, all of Meservey.

Mr. and Mrs. William Guthrie and Mrs. Bud Van Gerpen and girls spent the weekend in Rock Island. They attended the Pearson-Lindquist wedding, the bride being the daughter of Mr. Guthrie's niece.

Dr. and Mrs. A. M. Larson visited Mr. and Mrs. Dave Long of Cedar Falls Sunday.

Dr. W. W. Weisbrod attended the state convention of Chiropractors of Iowa, Sunday at the [illegible] Fort Des Moines. Featured speakers were Dr. Quigley of Clear [illegible] Sanitarium and also Dr. [illegible], Radiologist, from Chicago, Ill.

(Political Advertisement)

VOTE FOR . . .
Ray Hagie
For State Representative
Farmer, Businessman
and Public Servant.

AUTO BODY REPAIR

● FREE ESTIMATES ●

- Painting
- Glass Installation
- Fender Straightening

Lloyd's Body Shop

Phone 421

PLANNING A SALE

CALL...

A. J. (ANDY) MILLER FOR AUCTIONEER AND SALE SERVICE

Phone Residence 8162
Belmond Sale Barn 7651

Better living starts with Thermogas

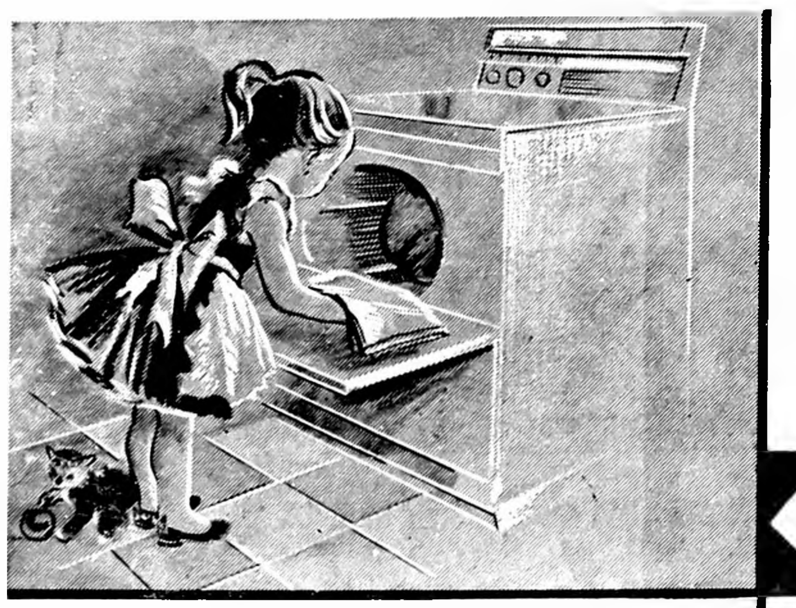

"Now even I can dry the clothes... with Mom's Norge Clothes Dryer

"I remember when Mom use to carry out the wash and hang it on the line . . . and now, with our Norge, drying is so easy that even I can do it."

That's right little girl, anyone can dry clothes with a Norge fueled by Thermogas. And, Norge is the *only* automatic dryer that can handle *anything* that gets wet. See your Thermogas man for a demonstration.

FREE 11"x 14" color reprint of this illustration suitable for framing. See us or write for your free copy.

EASY TERMS AS LOW AS **$6.60** PER MONTH

Check these exclusive Norge features

- 4-way drying—your choice of heat—no heat—tumbling—no tumbling.
- Stop-N-Dry Control—cylinder locks into two stationary drying positions.
- 21" Blower Fan—bigger fan means more efficient drying, lower operating cost.
- 3-Position Door—makes dryer easier to load and unload.
- 5-Year Guarantee—your Norge is guaranteed for 5 years (motor, 1 year).

Thermogas Company of Mason City

ROUTE 1 — MASON CITY, IOWA

LOCAL DEALER

BELMOND HARDWARE

Why rent? Buy a bulk tank under our fuel sale agreement and enjoy Metered Thermogas service.

SMALL DOWN PAYMENT

1000 Gal. . . . $6.66 per month
500 Gal. . . . $3.77 per month

CITIES SERVICE LP GAS

FRIDAY! THE GREATEST

SIXTY-ONEDERFUL CHEVROLET

Here's the car that reads you loud and clear—the new-size, *you*-size '61 Chevrolet. We started out by trimming the outside size a bit (to give you extra inches of clearance for parking and maneuvering) but inside we left you a full measure of Chevy comfort. Door openings are as much as 6 inches wider to give feet, knees, and elbows the undisputed right of way. And the new easy-chair seats are as much as 14% higher—just right for seeing, just right for sitting.

Once you've settled inside you'll have high and wide praises for Chevrolet's spacious new dimensions (in the Sport Coupes, for example, head room has been upped as much as 2 inches, and there's more leg room, too—front and rear). Chevy's new trunk is something else that will please you hugely—what with its deep-well shape and bumper-level loading it holds things you've never been able to get in a trunk before.

Yet, generously endowed as this car is with spaciousness and clean-etched elegance, it holds steadfastly to all the thrifty, dependable virtues Chevrolet buyers have come to take for granted. Your dealer's the man to see for all the details.

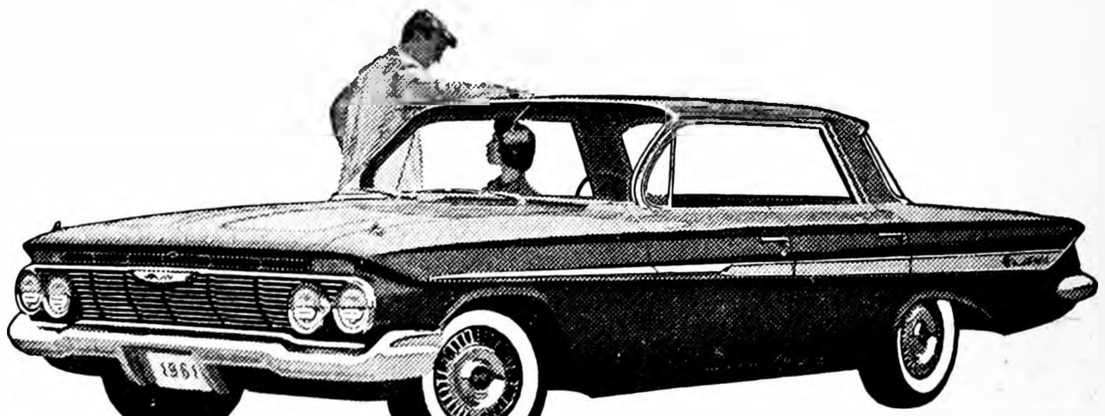

IMPALA 4-DOOR SPORT SEDAN—*one of five Impalas that bring you a new measure of elegance from the most elegant Chevies of all.*

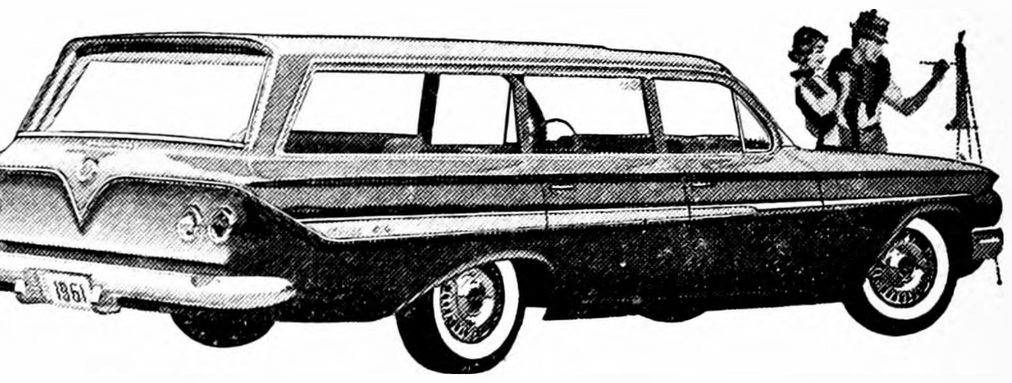

NOMAD 9-PASSENGER STATION WAGON. *You have a choice of six Chevrolet wagons, each with a cave-sized cargo opening nearly 5 feet across.*

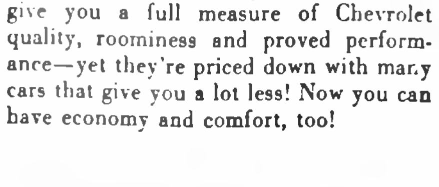

There's never been a trunk like it before! The floor's recessed more than half a foot and the loading height is as much as 10½ inches lower.

★ ★ ★ ★ ★ ★ ★ ★ ★ ★ ★ ★ ★ ★ ★

INTRODUCING THE '61 CHEVY

BISCAYNE 6

the lowest priced full-sized Chevy with big-car comfort at small-car prices!

Chevy's new '61 Biscaynes—6 or V8—give you a full measure of Chevrolet quality, roominess and proved performance—yet they're priced down with many cars that give you a lot less! Now you can have economy and comfort, too!

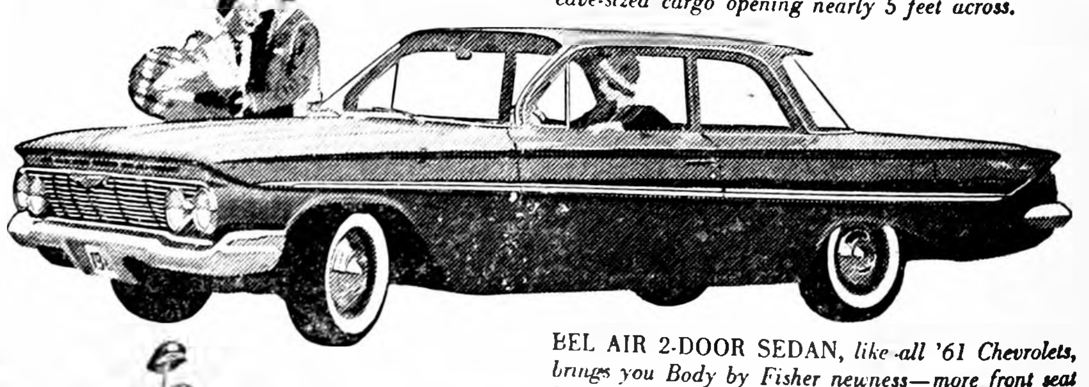

BEL AIR 2-DOOR SEDAN, *like all '61 Chevrolets, brings you Body by Fisher newness—more front seat leg room.*

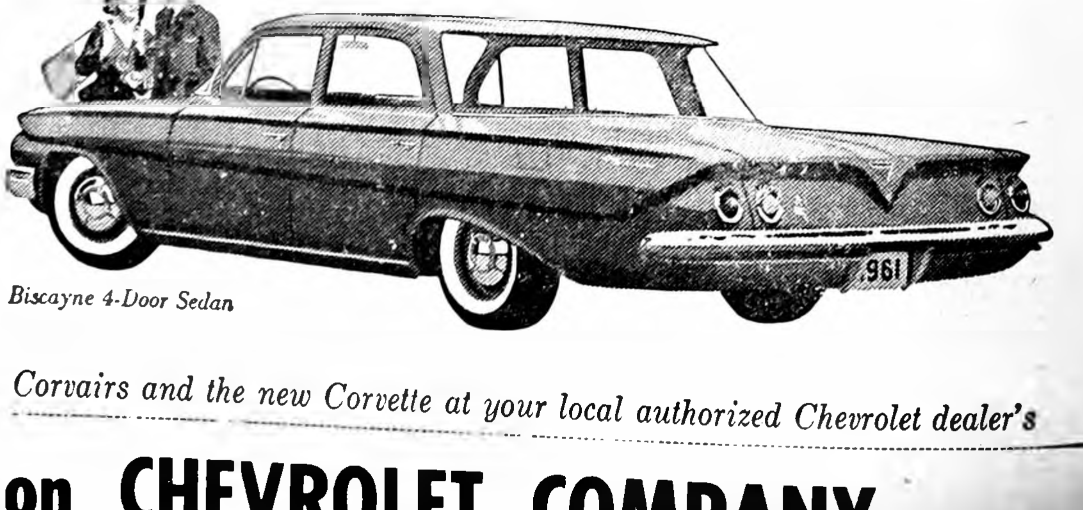

Biscayne 4-Door Sedan

See the new Chevrolet cars, Chevy Corvairs and the new Corvette at your local authorized Chevrolet dealer's

Len Sheldon CHEVROLET COMPANY

216 RIVER AVE. N. BELMOND, IOWA PHONE

WEDDING PLANS for February are being made by Dorothy Mae Wilimek of Waterloo, whose engagement to James Arthur Riekens, son of Mrs. Martha Riekens of Belmond, has just been announced. Miss Wilimek's parents were the late Mr. and Mrs. Amiel Wilimek. She is a graduate of Hamilton Business college, Mason City, and is employed by Standard Glass and Paint company. Mr. Riekens is also employed at Waterloo, by the Carnation company. He is a graduate of Iowa State university, Ames, and holds a Master's degree from the University of Wisconsin at Madison.

Century club met with Mrs. Tyrrell

Century club met Tuesday evening at the home of Mrs. Preston Tyrrell. Mrs. Ed Hensel of Alexander was the guest speaker. She gave a lesson on the art and craft of making pictures.

● Belmond Locals

Mr. and Mrs. Henry B. Nelson and Mrs. Tillie Benson attended the Sunday morning services in the Lutheran church in Roland where Rev. Herbert Nelson of St. Paul, Minn., delivered the sermon. They were dinner guests in the Rev. Everett Nelson home.

Mrs. Donald Olson and children spent the weekend at Forest City visiting relatives. Mr. Olson joined them on Sunday.

Mr. and Mrs. Norris Nelson and family of Scarville were Sunday evening visitors in the Reuben Nelson home.

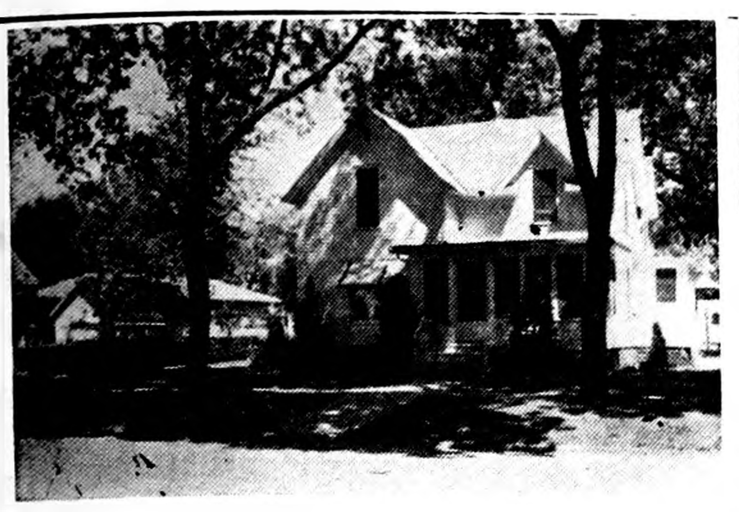

YOU ARE INVITED TO SEEK OUR COUNSEL AS FREELY AS IT IS OFFERED.

Fulton Funeral Home
AMBULANCE SERVICE
BELMOND PHONE 243

Society NEWS

—Mueller Studio photo

MR. AND MRS. DWIGHT DANIELS

● ● ● ● ● ●

Rita Schroeder, Dwight Daniels wed in rites at Dows on September 23

Miss Rita Schroder, daughter of Mr. and Mrs. Harry Schroder of Dows, became the bride of Dwight P. Daniels, son of Mr. and Mrs. Peter Daniels of Belmond, on Friday evening, September 23, at 8:00 o'clock. The candlelight ceremony was performed at the Methodist church in Dows before an altar decorated with bouquets of large yellow and bronze chrysanthemums and lighted candelabra. Rev. Frank L. Considine officiated over the double-ring ceremony.

The traditional wedding march was played by Mrs. W. R. Burns, who also accompanied the soloist, Mrs. Erwin Schroder, sister-in-law of the bride, who sang "Because" and "The Lord's Prayer."

The bride, given in marriage by her father, was attired in a floor-length wedding gown styled of white Danslite taffeta with a fitted bodice fashioned with bow accented three-quarter sleeves and scoop neckline that dipped to a V in the back. The full circular cut skirt fell from a pleated hip drape highlighted in the back by a fold-over bow.

Her fingertip-length bridal veil of imported all silk illusion fell from a taffeta bow hat accented by pearls. Her only jewelry was a single strand of pearls and pearl earrings. She carried a cascade bouquet of yellow rosebuds and stephanotis centered with a corsage of yellow roses on a white bible, a gift of the groom.

Matron of honor was Mrs. John Whipple of Popejoy, sister of the bride. She was attired in a street-length gown of coffee brown taffeta with matching veil hat and carried a bouquet of yellow chrysanthemums.

Valerie Whipple, niece of the bride, wearing an identical coffee brown dress with yellow net headpiece and carrying a basket of yellow flower petals. was the flower girl. Tommy Schroder, nephew of the bride was ring-bearer, and carried the rings on a yellow taffeta and net heart-shaped pillow.

Charles Daniels of Belmond, brother of the groom, served as best man. Ushers were Robert O'Connor of Belmond, cousin of the groom, and Erwin Schroder of Dows, brother of the bride. They also served as candlelighters.

They wore dark suits and yellow carnation boutonnieres. The groom's boutonniere was a yellow rose from the bride's bouquet.

The bride's mother wore a beige brocade sheath suit dress with brown accessories. Mrs. Daniels chose a dress of beige brocade and wore moss green accessories. They both wore cymbidium orchid corsages.

Mrs. Clayton Meyer acted as hostess for the reception following the ceremony. The bride's chosen colors of yellow and brown were used in the table decorations. Women of the church served.

Presiding at the punch bowl was Mrs. James Scott of Blairsburg, aunt of the bride. Mrs. Donald Watt of Clear Lake aunt of the bride, poured coffee. Mrs. Cecil Mosiman of Belmond, aunt of the groom, cut and served the three-tiered wedding cake topped with a miniature bride and groom and decorated with yellow roses.

The waitresses were classmates of the bride, Charlene Bridges of Forest City, Esther Christiansen, of Des Moines, and Mrs. Vern Foust of Dows. Beth Yocum of Dows and Carol Knuths of Ames were in charge of the gifts. Beverly Karstens of Eureka, S. D., presided at the guest book.

The bride is a 1959 graduate of Dows High school and of Hamilton Business college, Mason City. She is now employed in the Wright County Extension Office in Clarion. The groom is a graduate of the LeRoy, Minn., High school and was in the service for three years. He is now employed by the Goodyear Service store at Webster City.

For going away costume, the bride wore a blue printed Dacron sheath dress with black accessories and a yellow rose corsage. After a short wedding trip, the couple is at home in the Middleton Apartments in Clarion.

—Courtesy M. C. Globe-Gazette

MR. AND MRS. WESSELS

WANDA LOU PALS WED TO KENNETH WESSELS

Miss Wanda Lou Pals, daughter of Mr. and Mrs. Henry E. Pals of Rockford, became the bride of Kenneth A. Wessels, son of Mr. and Mrs. L. E. Wessels of Belmond in the Assembly of God Church at Hampton on the afternoon of Sunday, Sept. 25.

Rev. John Walker of Mason City, officiated. Peggy Joy Nichols, sister of the bride, was her attendant and the bestman was the bridegroom's brother, Bernard E. Wessels.

A reception in the church basement followed the ceremony.

After a week's trip, the newlyweds are now at home in Hampton. The bride is a graduate of Hansell Consolidated school and is employed in the Mode O'Day factory. The bridegroom attended the Belmond schools and is self employed as a truck driver.

ROUND TABLE HOLDS ITS INITIAL MEETING

First meeting of the new season was held Wednesday of last week by the Literary Round Table division of the Federated Women's club at the home of Mrs. Henry Halfwassen. It took the form of a buffet dinner and was presided over by Cecelia Holtzbauer, the new chairman.

At roll call, each member was asked to present a baby picture of herself, and these pictures later provided the basis for an interesting guessing game.

The members discussed means of raising funds to assist toward the Federated club's project of resurfacing the library floor. This project was initiated last year and all divisions are expected to contribute toward it.

Mrs. H. E. Colby, as lesson leader, exhibited several new books lately acquired by the library and recommended them to the Round Table members. Mrs. A. C. Lieuwen, Mrs. Henry Halfwassen and Kathy Dorr presented book reviews.

● Belmond Locals

Mrs. Chester Luick spent from Tuesday until Sunday evening visiting in the home of her son and daughter-in-law, Mr. and Mrs. Bill Luick, and family in Webster City.

Mrs. Maude Thompson spent Tuesday of last week in Mason City visiting relatives. She also visited her nephew, Albert Moen, who is a patient in the Park hospital.

Bunny Lou McKinney, student of the Omaha Baptist college, Omaha, Neb., will spend this weekend in the parental Harry A. McKinney home.

(Political Advertisement)

VOTE FOR . . .
Ray Hagie
For State Representative
Farmer, Businessman
and Public Servant.

(Political Advertisement)

★ ★ ★
RIEHM
REPUBLICAN
TO
CONGRESS

FARM SALE DATES CLAIMED

With Leonard Weimann—Meservey—Ph. 358-4248
and Cliff Howlett—Kanawha—Ph. 3L11
For Your FARM SALE Contact These Auctioneers

Dec. 5—Walter Schubert—Kanawha
Dec. 12—Stanley Nedved—Britt
Dec. 13—James Chodur—Clarion
Dec. 14—Harry Slining—Belmond
Dec. 20—Harlow Helps—Klemme
Jan. 3—Peter Weydert—Ventura
Jan. 4—Jim Peterson—Clarion
Jan. 10—Albert Rasmusson—Britt

CLEAR LAKE AUCTION COMPANY
—LIVESTOCK AUCTION—
FRIDAY, OCTOBER 7, 1960, 1:00 P. M.

A good run of native stockers and butcher cattle of all kinds.

For this sale we expect:

400 Hereford & Angus str & hfr calves, wgt. 350 to 450 lbs.
200 Hereford yrl. strs, wgt. 575 to 650 lbs.
50 Angus yrl. strs, wgt. 675 lbs.
200 yrl. hfrs, wgt. 500 to 600 lbs.
50 Heiferettes, wgt. 800 lbs.
4 Hol. springing hfrs

The bulk of the Westerns are from Colorado, Wyoming and South Dakota. Everyone has commented on the very good quality of the cattle being sold at Clear Lake.

It will pay you to come to Clear Lake and see these cattle sold. They are selling dollars lower.

—FAT CATTLE AUCTION—
EVERY MONDAY, 10:00 A. M.

Consign your cattle to the Fat Cattle Auction at Clear Lake. The many packers and order buyers who attend this auction regularly assure you of the top dollar for your livestock.

SHOW ON WORTH! CHEVROLET

NEW '61 CHEVY CORVAIR

More space . . .
more spunk
and wagons, too!

The newest car in America: the CORVAIR 700 LAKEWOOD 4-DOOR STATION WAGON.

CORVAIR 700 CLUB COUPE. *Like all coupes and sedans, it has a longer range fuel tank.*

CORVAIR 700 4-DOOR SEDAN. *Provisions for heating ducts are built right into its Body by Fisher.*

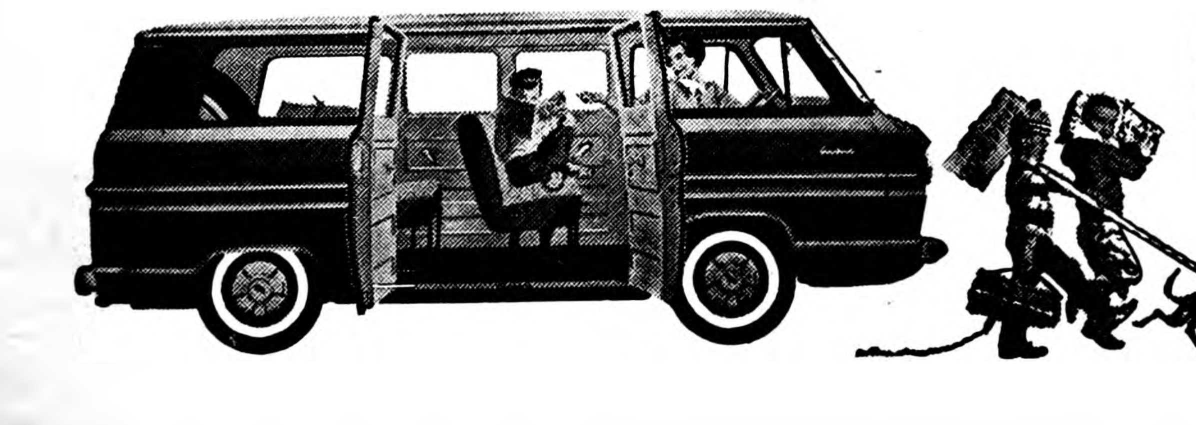

Here's the new Chevy Corvair for '61 with a complete line of complete thrift cars.

To start with, every Corvair has a budget-pleasing price tag. And Corvair goes on from there to save you even more. With extra miles per gallon . . . quicker-than-ever cold-start warmup so you start saving sooner . . . a new extra-cost optional heater that warms everyone evenly. Riding along with this extra economy: more room inside for you, more room up front for your luggage (sedans and coupes have almost 12% more usable trunk space).

And our new wagons? You'll love them—think they're the greatest thing for families since houses. The Lakewood Station Wagon does a man-sized job with cargo, up to 68 cubic feet of it. The Greenbrier Sports Wagon you're going to have to see—it gives you up to 175.5 cubic feet of space for you and your things.

Corvair's whole thrifty lineup gets its pep from a spunkier 145-cu.-in. air-cooled rear engine. Same rear-engine traction, same smooth 4-wheel independent-suspension ride. See the polished and refined 1961 Corvair first chance you get at your Chevrolet dealer's.

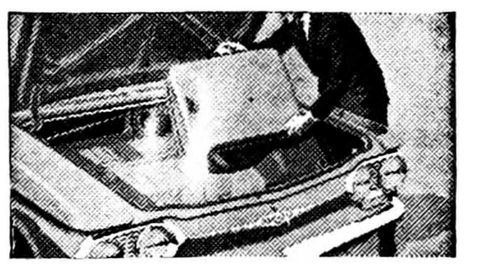

Spare tire is in the rear in coupes and sedans—leaving more luggage space up front.

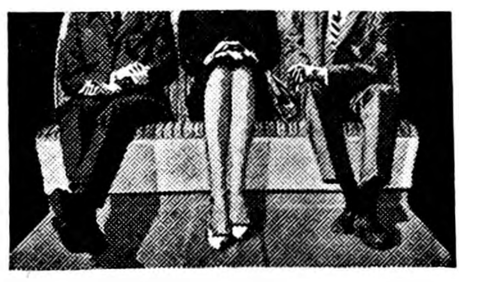

Even middle-seat passengers sit pretty, thanks to Corvair's practically flat floor.

Now in production—the GREENBRIER SPORTS WAGON *with up to twice as much room as ordinary wagons (third seat optional at extra cost).*

See the new Chevrolet cars, Chevy Corvairs and the new Corvette at your local authorized Chevrolet dealer's

Len Sheldon CHEVROLET COMPANY
RIVER AVE. N. BELMOND, IOWA PHONE 328

The ROBBINS
Model 231-8-61
NEW 23" TABLE TV

- 23" Full-Picture Tube (Overall Diag.), 282 sq. in. Viewable Picture
- New High-Gain Chassis
- Picture Stabilizer Circuits
- New RCA Long-Range Tuner

WE TRADE
EASY TERMS

ELLIOTT HOWE & APPLIANCE
THE PLACE TO GO
FOR THE NAMES YOU KNOW

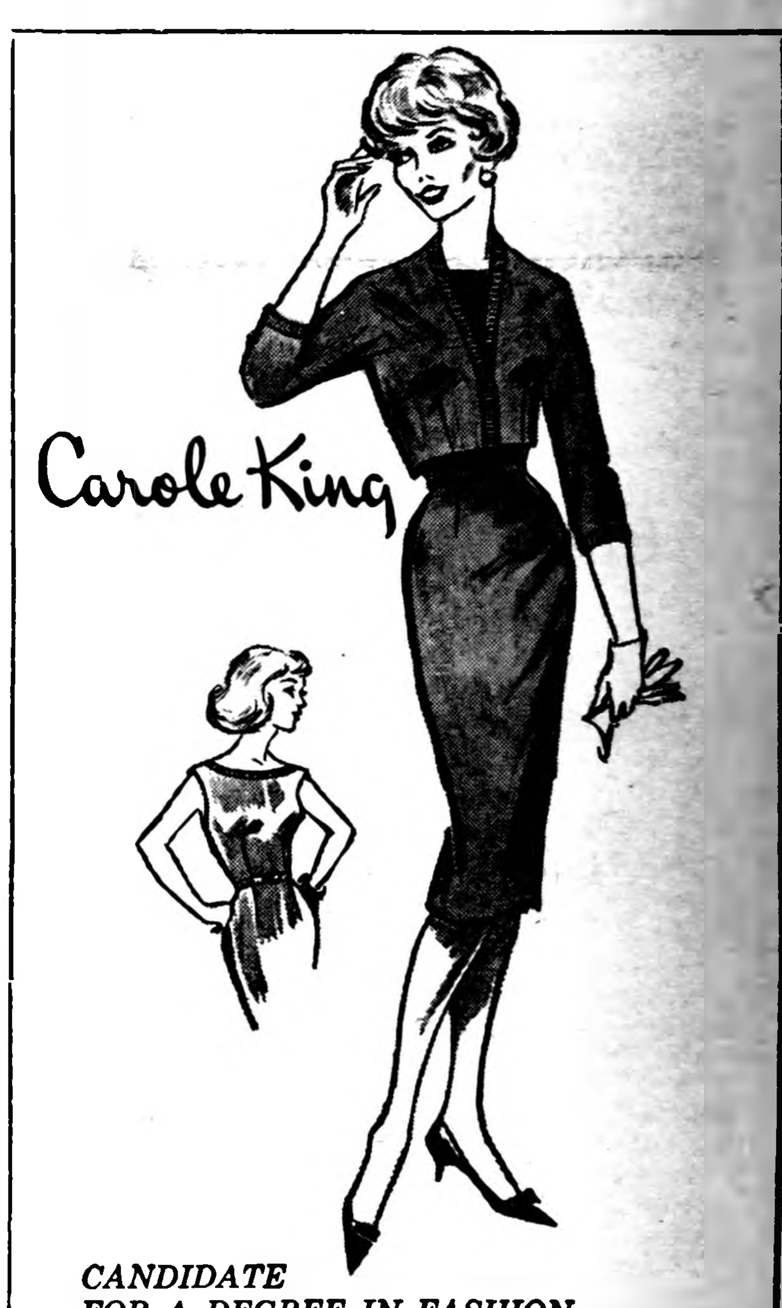

CANDIDATE
FOR A DEGREE IN FASHION

. . . Carole King's sophisticated costume in all wool jersey with matching rib knit trim. Wear the sleeveless sheath with or without its own tri-button rib-hugging bolero. Skirt is fully lined. 5-15. $24.98

THE STYLE SHOP

Passenger Car
FLATS FIXED
In Our Shop
49¢

DON'T BUY YOUR SNOW AND MUD TIRES UNTIL YOU GET OUR PRICE

OK AUTO FLOAT TIRES
Phone 990

Rubber Welders
B.F.Goodrich
Phone 990

Tractor—Passenger Car—Truck Tires
2 blocks North of Main Street in Belmond
on Hwy 69

Repairing, Recapping, Wheel Alignment and Balancing, New and Used Tires.
YOUR COMPLETE TIRE STORE WHERE YOUR DOLLAR BUYS MORE.

VARIETY SHOW OF BETTER FOOD VALUES

Duncan Hines
PANCAKE FLOUR
Big 3-lb. pkg.
49c

Morton's
SALT
TUBE
10c

Quaker
Oatmeal
TUBE
39c

Blue Ribbon
Wax Paper
100-ft. Roll
19c

GOLD MEDAL	**FLOUR**	10 lbs.	**89c**
Golden Shortening	**FLUFFO**	3 lb. Tin	**69c**
Hunt's Whole	**APRICOTS**	No. 2½ Can	**25c**
Campbell's TOMATO	**SOUP**	Can	**10c**

WHITE BREAD 5 20-oz. loaves **$1**
NOT 96 oz. For $1.00, BUT 100 oz. Of Top Quality Bread $1

Folger's Coffee	lb.	59c
BIG TOP Peanut Butter	12 Oz. Jar	35c
Liquid Joy	22 Oz. Bottle	57c
Briardale or Lakes Ice Cream	½ Gal.	59c
SO-WHITE BLEACH	Gal.	39c
SUGAR	10 lbs.	98c

Black Pepper	4 Oz. Jar	29c
NEW DUNCAN HINES Cake Mixes NUT FUDGE APPLESAUSE RAISIN BUTTER PECAN	2 PKGS	69c

Staley's
WAFFLE SYRUP
Qt. Jar
39c

GWC
PEAS
6 303 Cans **$1**

Del Monte
CATSUP
5 FOR **89c**

JELL-O
PUDDINGS
All Flavors
5 PKGS **39c**

BANANAS lb.	10c
JUMBO HEAD **LETTUCE**	19c
CELLO—2 1-LB. PKGS. **CARROTS**	19c
WESTERN BAKING RUSSETS 10 lbs.	59c
WESTERN BAKING RUSSETS 25 lbs.	$1.19
ACORN **SQUASH**	10c
CRANBERRIES 2 1-lb. pkgs.	49c
FROZEN SNOBOY Orange Juice 5 FOR	$1
ROZEN POLAR Straw-berries 5 FOR	$1
Mich. Jonathan Red **APPLES** Bu.	$3.89
Mackintosh Red **APPLES** ½ Bu.	$2.19

FOR DELICIOUS MEALS QUALITY MEATS

YOU CAN STILL BUY (Freezer Ready)
Beef Quarters hinds 49c lb fronts 39c lb

STEWING HENS, lb.	33¢
GROUND BEEF, 3 lbs.	$1.19
GUS GLASER'S SMOKED Sliced Beef, pkg.	33¢
GUS GLASER'S BUN SIZE WIENERS, pkg.	39¢
Wilson's Corn King **SLICED BACON** lb.	49c
MINUTE STEAKS Each	10c

CLIP THIS COUPON
Coupon Good Thurs., Oct. 6, 1960
Coupon No. 16
GOOD FOR
STAINLESS STEEL FORK
With $3.00 Order or More
(SIGNED)
VOID AFTER OCT. 12, 1960

PRICES ARE GOOD THRU WED., OCT. 12TH

ASSOCIATED GROCERS OF IOWA MEMBER FOOD STORE
Assoc. Grocers Of Iowa
● HOME OWNED
● HOME OPERATED

P & G Super Market
BEST MEATS IN TOWN
BELMOND, IA.

We Appreciate

The Excellent Sales We've Had on the 1960 Chevrolets And Corvairs And Are Eagerly Awaiting the Opportunity On Friday, October 7th to Show You the

Sixty-Onederful

Chevrolets & Corvairs

The Greatest Show of Worth on Earth
With Smooth Line Styling

On Display FRIDAY

Free Coffee & Doughnuts

OUR VISUALINER

FRONT END STEERING ADJUSTMENTS ARE ACCURATE. A FRONT END CHECK TODAY WILL MEAN SAFER, MORE ECONOMICAL DRIVING.
—GET SET FOR WINTER DRIVING—

Len Sheldon Chevrolet Co.

PHONE 328 VISUALINER FRONT END SERVICE

THERE'S NEWS IN THE ADS THERE'S NEWS IN THE ADS THERE'S NEWS IN THE ADS

—Mueller Studio photo

APPROXIMATELY 100 relatives, neighbors and friends greeted Mr. and Mrs. Henry Hanson of Kanawha during the open house held last Sunday at the Kanawha Methodist church honoring their 50th wedding anniversary. They are the parents of Mrs. Leslie (Carol) Tripp of Belmond, who is their only child. Date of their marriage was Sept. 28, 1910. Both are lifelong residents of the Kanawha neighborhood.

HOSPITAL NOTES

Mrs Gerald Howell of Crawfordsville entered for surgery Sept. 27.

Linda Smith of Kanawha entered Sept 27 as a medical patient.

Mrs. Henry Hill entered Sept. 28 for surgery

Mrs. Clarence Hippen of Renwick entered Sept 29 for surgery.

Jordan C. Erickson of Kanawha entered Sept. 29 as a medical patient

Mrs Otis Tendall of Clarion entered Oct 1 as a medical patient.

Mrs Robert V. Nelson entered Oct 3 as a medical patient.

COMING EVENTS —

FRIDAY, OCT. 7—

Goodwill circle will meet with Mrs. Louis Moe.

THURSDAY, OCT. 13 —

Wscs of the Methodist church will meet at 2:00 p m.

Mary circle — Jean Walrod, chairman, meets with Mrs. Harley Thompson Co-hostesses, Olah Followwill and Carrie Nielsen.

Martha circle — Joyce Markham, chairman, meets with Mrs. Guy McClenahan. Co-hostesses, Reta Lewis and Joyce Markham. Please note change.

Ruth circle—Mrs. Max Whitney, chairman, meets with Mrs. James Peterson Co-hostesses, Mrs. John Campbell and Mrs. David Kennedy. Time, 9:30 a. m.

Esther circle — Mrs. Guy Baker, chairman meets with Mrs. George Baxter. Co-hostesses, Mrs. Mike Lu[illegible] and Mrs Oren Tanson Time, 9:30 a. m.

St. Elizabeth Study club will meet Thursday evening, at Mrs. M. B Dannewitz' home. Please remember to bring your articles for the silent auction.

SATURDAY, OCT. 15 —

Iowa Poetry Association meeting at the Hotel Kirkwood, Des Moines. If interested contact local representative, Mrs. R. K. Bliss.

CLASSIFIEDS—

More Classifieds on Back Page

FOR SALE — A-6 combine and parts Wagon hitch for A-6 combine, $23. Wagon boxes and hoists. Coburn Implement. g1t2

FOR SALE — 4 Holstein high grade heifer calves; about 3 months old Tom Toft, phone 8402 g1t1*

FOR SALE — 1952 A. C. combine with straw chopper; scour clean, windrow spreader and auger Don Goeman g1t1*

FOR SALE — 2 tried Hampshire boars. Don Goeman. g1t1*

MIMEOGRAPH paper for sale. Belmond Independent. g22tf

FOR SALE — A six-room modern home, including three bedrooms, enclosed porch and garage. This house is in very good condition. Located 5½ blocks north of Main street. Price $8,500. Call A. C. Hanson Agency for further information. g47tf

BEST VALUE IN ARTIFICIAL Breeding. North Iowa Breeders service award winners. For service, call 506 Belmond or 123 Kanawha. Lester Anderson. Technician Manager 9 years continuous service. g27tf

For Rent

APT. FOR RENT — 2 bedrooms, available now, $50 per month R. W. Courson Agency. g1t3

FOR RENT — Modern house, ½ block south of hospital. George Coburn, phone 285. g1t2

FOR RENT — Gen Trafford apartment on Second street. Convenient for working couple Phone 6071 g1tf

FOR RENT—5-room, modern home. Phone 509, Sam Crabtree. g52t2

FOR RENT—3-bedroom house. Ph. 529, Larry Dorr g51t3

FOR RENT — One-bedroom apartment. Call 919. g50tf

FOR RENT — Furnished 3-room apartment; utilities paid; available Oct 1. Phone 6971 or Dick Middleton. g49tf

FOR RENT—Apartment, heat and water furnished. Mrs J H Leebrick, Belmond. g44tf

FOR RENT — 4 room and bath apt. in Courson bldg Available now. $40 per month See R W Courson Agency. g28tf

FOR RENT — Vet's Memorial Hall kitchen, dance floor available for all occasions, dining room. Call 275 to make reservations. g41tf

FOR RENT — Office space formerly occupied by the Western Auto Store Vacant now Immediate possession. Low insurance rate $1.10 per $1,000 R W Courson Agency Phone 451. g32tf

Wanted

WANTED — Lady for part time work as clerk in Belmond store If interested write P O box 175 Belmond, stating name, experience if any and hours available. g1t1

WANTED — Farmhand, single or married Ph 4784 Renwick. g1t1*

WANTED Aggressive man, 24 to 40, for steady employment with world's largest company of its kind $115 week if you qualify. Write Box 273, Garner, Ia. g52t3

Miscellaneous

EXPLORER SCOUTS Pancake supper October 12, Odd Fellows Hall Adm 50c. g1t1

RUMMAGE SALE — Saturday, Oct. 15 in vacant building next to Nolan Drug. Starts 9:30 a. m. St. Margaret's circle. g1t2*

VOTE FOR Ray Hagie for State Representative . . . farmer, businessman and public servant. g52t6

FAMILY STYLE ROAST TURKEY SUPPER at the new Rowan Congregational church at 5:30 Oct. 6th Tickets from Mrs. Kenneth Whitten or Mrs. Marie Allen. Adults $1 25 — under 12 — 75c. g51t3*

WELDING of all kinds. Specialize in pointing lays. All work guaranteed Ingle Welding Shop, in former Ray's Body Shop. g49t6*

STORM WINDOWS repaired—new glass installed — phone 309. Walrod's Appliance Repair Service. g48t6

TIME TO CHECK over storm doors and windows for needed repairs We repair them. Phone 590 if you wish us to pick them up Belmond Hardware. g48tf

KEYS MADE while you wait. Walrod's Gun Shop. 216 River Ave. S. g45tf

Business Services

KEYS MADE — while you wait. Coast to Coast Store. g52t3

PRESCRIPTIONS FILLED accurately, prompt, courteous service. Dick Bloemke, registered pharmacist at Kessler's Pharmacy, phone 447. g50tf

SERVICE on Phono's, Hi-Fi, Stereo, Portables; all brands. We service tape recorders, radios of all types. Complete stock of batteries on hand. Bring your radio and phono troubles to Belmond TV. g52tf

WINDOW GLASS, storm sash repair at Gambles. g51tf

WE WILL SERVICE and repair your sewing machine, any make. Win's Watch and Sewing Machine Repair Service. Phone 6667 g9tf

SHAMPOOING — Wall, rug and upholstery. George Flurer, 278J, Clarion. g51tf

BRING YOUR WATCH to Win's for dependable repair service.

EXPERT APPLIANCE Service. Small or large units. Phone 309. Walrod Appliance Repair Service. g9tf

YOUR DOCTOR'S prescription expertly compounded by Don Nolan, prescription druggist at Nolan Rexall Drug. g37tf

DON'T GET CAUGHT...

WINTERIZE YOUR CAR NOW!!

You'll Be The Winner And Your Car Miles Ahead In Protection With Our Fall Changeover Service

Phone 418

Belmond Motors, Inc.

Schedule Your Service TODAY!

S-H-O-O-T

While You Pay

Enjoy a New Gun Under Our Finance Plan. Easy Payments.

You CAN afford the gun you WANT. See our stock.

—ALSO—
Fully Guaranteed Used Guns

WALROD GUN SHOP

A GIFT FOR THE ENTIRE FAMILY

Give Sunbeam and you give the finest

DELUXE Sunbeam AUTOMATIC **MIXMASTER** MIXER

12 convenient mixing speeds with handy mixing guide. Exclusive thumb-tip beater ejector. Complete with sturdy stand and small glass mixing bowls.

Controlled Even Heat Dial in Handle

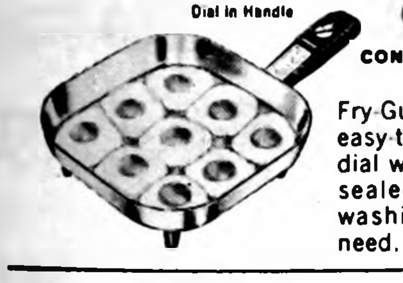

Sunbeam AUTOMATIC CONTROLLED EVEN HEAT **FRYPAN**

Fry-Guide on handle and easy-to-see and set control dial with signal light. Water sealed element for easy washing. Sizes for every need.

ALL NEW Sunbeam COMPLETELY AUTOMATIC DELUXE **PERCOLATOR**

8 cups of delicious coffee in 5 minutes. Made of copper, nickel and chrome plated inside and out—8 or 10 cup size.

Sunbeam RADIANT CONTROL **TOASTER**

The only completely automatic toaster. Whatever the type of bread — RADIANT CONTROL gives you uniform toast—every time.

ALL NEW Sunbeam AUTOMATIC **COFFEEMASTER** COFFEEMAKER

The finest vacuum-type coffee maker made. Copper, nickel and chrome plated inside and out. Perfect coffee every time..

ALL-NEW DELUXE Sunbeam **MIXMASTER** HAND MIXER

More powerful motor. Extra large, Full-Mix beaters, push button beater ejector, and thumb-tip speed control and mixing guide.

Sunbeam **STEAM OR DRY IRON**

Beautiful new design. Exclusive Steam-Flow Vents give an all-over cushion of rolling steam. Hot in 30 seconds. STEAM in 2 minutes. Steams longer — holds more water. Button nooks; Thumb-Tip Control.

Sunbeam DELUXE CONTROLLED HEAT **HAIR DRYER**

All the famous speed, comfort and freedom of the Lady Sunbeam Hair Dryer plus new portability and storage space for the cap and hose. Beige only.

Sunbeam **IRONMASTER** DRY IRON

Lightest SUNBEAM iron made—weighs only 2 lbs. Hot in 20 seconds, reaches temperature for rayon in 40 seconds. Thumb-Tip Control, Super-Smooth Soleplate, Button Nooks.

ELEGANCE Lady Sunbeam ELECTRIC SHAVER

The only Feminine Electric Shaver to combine speed and closeness with gentle protection. Exclusive "Guardian Rollers" insure comfortable grooming.

Sunbeam **ROLLMASTER** ELECTRIC SHAVER

Exclusive Automatic Self-Adjusting Rollers adjust up and down to shave any face—any beard close, comfortably and fast.

Give Sunbeam—the Best Electric Appliances Made

©SUNBEAM, MIXMASTER As seen on "WHAT'S MY LINE?" CBS-TV

IOWA ELECTRIC LIGHT AND POWER CO.

Turn your loose change into Sunbeams
The Best Electric Appliances Made

PREPARE NOW FOR NEXT YEAR'S CORN PROFIT WITH . . .

SWIFT'S BULK PLANT FOOD SERVICE

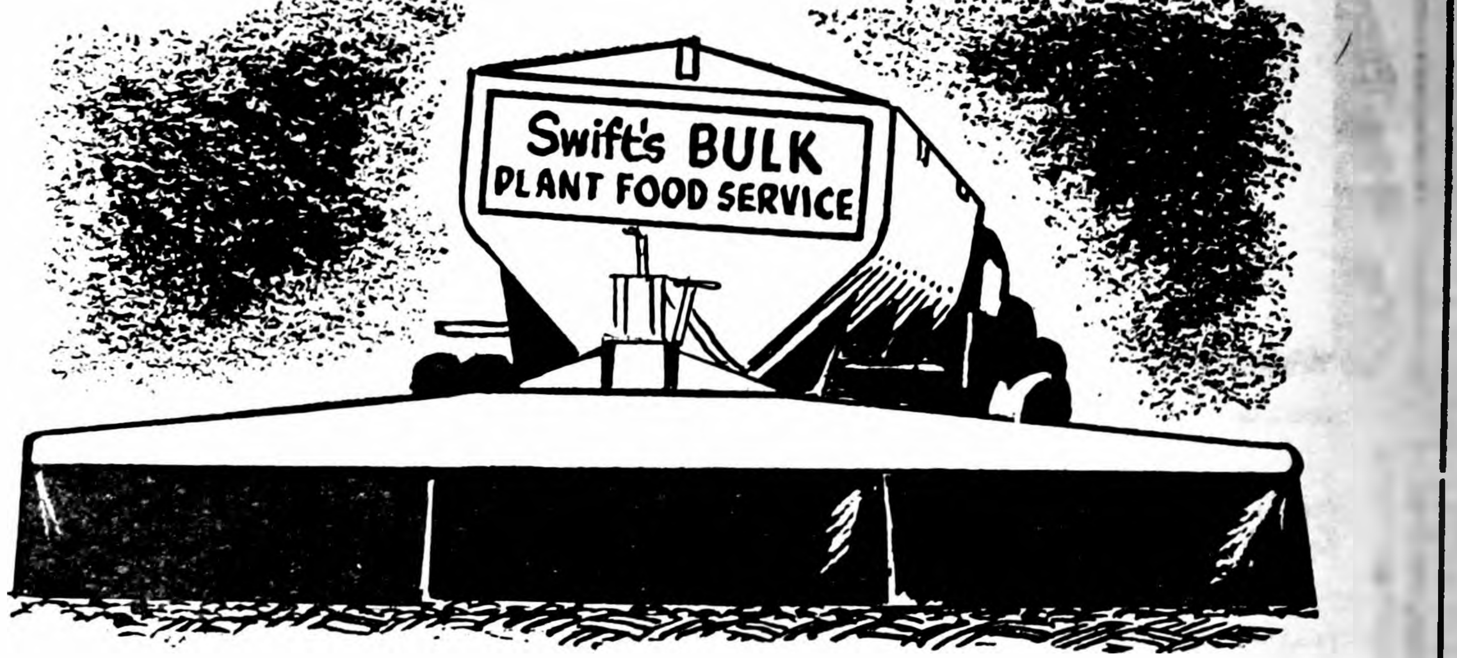

Swift's BULK PLANT FOOD SERVICE

Increase your chances for a real money making corn crop next year by plowing under Swift's high value Plant Foods this fall. You can do it with no more effort than lifting the telephone and calling your authorized Swift Plant Food Dealer

Swift's High Quality — Free Flowing Plant Foods are offered to you in bulk — at bulk savings. What is more, Swift's Plant Foods are made by the exclusive Flo-Fusion process that chemically hitches all the nutrients in each particle The plant food elements just can't separate during hauling and spreading. You get an even distribution of all Plant Food elements over your fields.

Field Spreading Service — Your authorized Swift Plant Food dealer will arrange for modern spreader trucks that will do a good job for you.

Fall is the ideal time to bulk spread Plant Food. Fields are firm, no sinking in soft soil as in early spring. Firm soil means a good even distribution.

So right now while you are thinking about it, why not call your local authorized Swift Plant Food dealer or contact Swift Agricultural Chemical Plant in Mason City (Phone GA 4-3876). You'll be dollars ahead.

When you're farming to make money, Swift's is your finest buy.

Swift Agricultural Chemical Division
Mason City, Iowa

WHEN YOU'RE FARMING TO MAKE MONEY, SWIFT'S YOUR FINEST BUY!

Swift

MAINLY . . . Chaff

. . . (But Not All)

Since both sugar and vinegar are preservatives, it seems to boil down to whether you prefer to be pickled or in a jam.

• • • • • • •

So far as the dollar is concerned . . . confidentially, it shrinks!

• • • • • • •

Count yourself a failure if your children DON'T end up knowing more than you do.

• • • • • • •

As it happens every election year — the politicians, can't seem to leave welfare enough alone.

• • • • • • •

"It's turning into a tough campaign. I can't seem to think of anything to promise the voters that they haven't already been promised."

• • • • • • •

Comes the time when "the best night spot in town" is a comfortable bed!

• • • • • • •

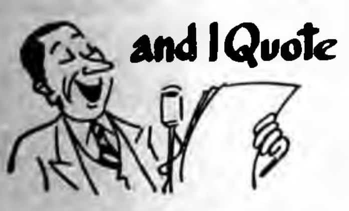

"Hear each man's counsel, but reserve thy judgment. Give every man thine ear, but few thy voice."

—Shakespeare

Yr. Obedient Servant

JOHN BROWN, Prop.

Meservey Home Elevator

PHONE — 358-2351

MESERVEY NEWS

MRS. MOODY QUANDT

SON BORN TO DAVISES

Mr. and Mrs. Duane Davis are the parents of a baby boy born Sept. 23 at a Mason City hospital. They have named him Clayton Drew. Mrs. Davis is the former Diane Avery.

Mr. and Mrs. Jerry Suntken were Sunday visitors at the home of his grandfather, Henry Suntken. They also visited at the home of his mother, Mrs. Genevieve Suntken, at Belmond. Mrs. Suntken, Mrs. Wilkins and Mrs. Martha Bachman just recently returned from California, where they visited the Clarence Swalve family and other relatives.

Mrs. Amalia Lemke and her mother had as visitors at their home from Tuesday until Thursday, Mr. and Mrs. Carl Burkholz of Teewaukee, Wis.

Sunday visitors at the Onno J. Suntken home were Mr. and Mrs. Larry Braga and children of Mason City, Mr. and Mrs. Joe Kaduce and daughter, and Mrs. Grace Trager and Dennis of Belmond.

Rev. and Mrs. E. Kampmann of Ackley were Sunday guests at the Louie Gruis home. Mr. Kampmann was speaker at the Reformed church both Sunday morning and evening.

WSWS meets this afternoon

The WSWS will meet Thursday afternoon at the EUB church. Mrs. Gladys Schluter will be hostess, Mrs. Jeanette Shickell the lesson leader.

Sunday visitors at the Enno Ostendorf home were Mr. and Mrs. Lewis Foss of Hampton and Mr. and Mrs. Henry Wendel.

Mr. and Mrs. Carl Stadtlander of Rockford were Sunday dinner guests at the Herman Stadtlander home.

Mr. and Mrs. C. Halverson, Mrs. Mervin and Albert Pals, all of Clear Lake, were Monday visitors at the Dena Kuhlers home.

SLUSHERS IN NEW HOME

The Joe Slusher family moved on Friday into the home they recently bought of the H. J. Groen estate.

American Legion Auxiliary meets with Mrs. Basener

Meservey American Legion Auxiliary met a week ago Wednesday evening in the home of Mrs. Herbert Basener, with President Beulah Langlitz presiding. Co-hostess was Mrs. N. S. Faaborg.

Mrs. Bruce Snell of Waterloo spent the week in Meservey and in Belmond caring for her mother Mrs. H. C. Fischer, a surgery patient at the Belmond Community hospital. Mr. Snell came for the weekend, both returning to Waterloo Sunday.

Mr. and Mrs. Lowell Gaetzke spent Sunday around McGregor, touring the fall beauty spots along the Mississippi river from Minnesota to Wisconsin.

Mrs. Vic Nordman, Mrs. Ray Miller and Mrs. Robert Raecker drove to Clear Lake Thursday to attend an executive meeting of all Cerro Gordo county Federated clubs in the home of Mrs. Lambert, county president.

Mr. and Mrs. Thomas Akermann of Mason City visited Sunday with her mother, Mrs. Cora Ralston.

REFORMED CHURCH

Worship service at 9:30 a. m.
Sunday school at 10:30 a. m.
Evening service at 7:30 o'clock

E. U. B. CHURCH

Rev. V. E. Shickell, Minister
Sunday school at 9:30 a. m.
Worship service at 10:30 a. m.
Evening service at 7:30 p. m.

Mid-week service on Thursday evening. Devotional period at 8:00 p. m. and Bible study.

Mrs. Emma Shackleton from Boone came Saturday to visit over Sunday with her niece Mr. and Mrs. William Morris.

Sunday dinner guests at the Mervin Morris home were Mr. and Mrs. William Morris and their guest Mrs. Shackleton and Mrs. Anna Braga.

Mrs. G. E. Jurgenson and Mrs. Rozell Sorenson left this week for Kentucky, where they will visit at the parental Slusher home and with other relatives.

Mr. and Mrs. Jake Pals and grandchildren Linda and Mike visited at the Ray Meyer home Thursday evening to help him celebrate his birthday.

Mr. and Mrs. Jake Pals are looking after the farm of Mr. and Mrs. Walter Schmidt at Alexander while the Schmidts enjoy a week's fishing.

Sunday afternoon visitors at the Dena Kuhlers home were Rev. and Mrs. Kampman of Ackley and Mr. and Mrs. Tom Harkens of Latimer.

● Belmond Locals

Mrs. A. C. Hanson left Wednesday for Pittsburg, Pa., to spend a few weeks in the Robert Larsen home.

The children of Mr. and Mrs. Otto Tegland gathered at the Robert Kalkwarf home Sunday for a pot luck dinner in observance of Mr. Tegland's birthday.

Mrs. Tillie Benson accompanied Mr. and Mrs. Henry B. Nelson to Roland Sunday where the Nelson's son, Rev. Herbert Nelson, a missionary home from Africa, was guest speaker of his brother, Rev. Everett Nelson.

Mr. and Mrs. C. C. Benson left Wednesday for Cedar Rapids where they will visit in the Robert Tucker home. The Don Bensons will also be there as Don is in Cedar Rapids to open a Sear's store in the new shopping center.

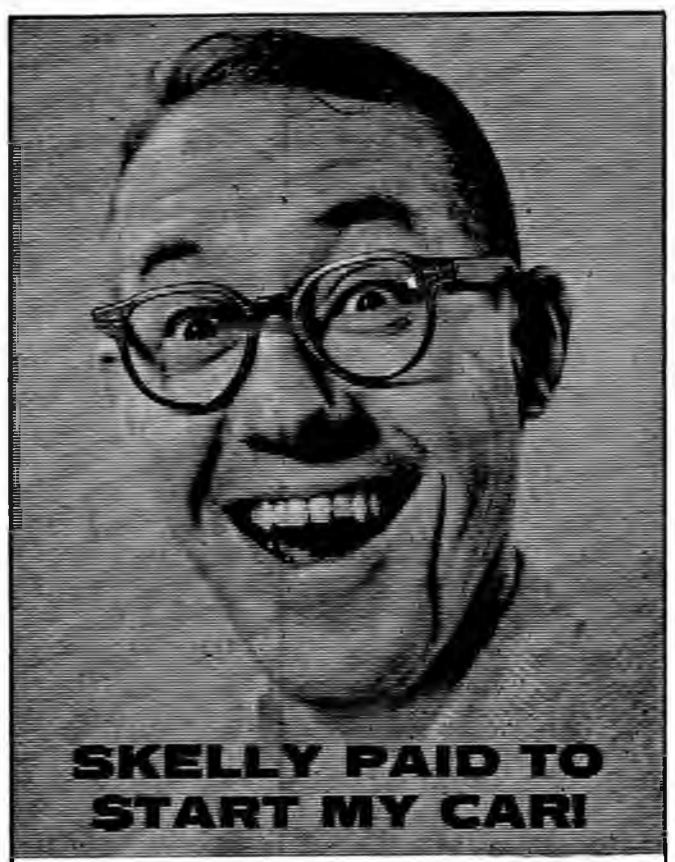
SKELLY PAID TO START MY CAR!

I signed up for the Skelly Guaranteed Starting Plan this fall—since it didn't cost any extra. Then one morning my car didn't start and Skelly paid for the service call—just like their guarantee said they would. Sign up before it's too late at

SKELLY

JOE'S SKELLY SERVICE

Phone 264

Experienced service you can trust!

FOR EXPERT TREE WORK

PHONE OR WRITE

Franklin County Tree Service

- Removing All Size Trees
- Pruning Fruit Trees
- Trimming Evergreens and Shrubbery

TOM BERREGAARD

P. O. BOX 117

Phone 6-2361 — Coulter

You Can Buy a New

Frigidaire

REFRIGERATOR OR FREEZER FOR

25c per day

NO DOWN PAYMENT

"The Do-it Yourself Store"
ELLIOTT HDWE. & APPLIANCES
"THE PLACE TO GO FOR THE NAMES YOU KNOW"
☎309 BELMOND, IOWA

THANK YOU

WE HAVE JUST ENDED OUR

Third Year

As Your John Deere Dealer

AND AS NUMBER FOUR approaches all of us here at SILVEY'S would like you farmers to know that we HAVE APPRECIATED the opportunity to be of service to all JOHN DEERE implement owners in our sales territory (and it's a big one)

With the announcement of the new line of John Deere tractors we feel that we can look forward to an even better year of sales as well as service to you. Please feel free to call on us whenever we can be of help.

THANK YOU,

V. R. Silvey

WE WELCOME THE OPPORTUNITY TO HAVE YOU SEE AND DRIVE THE NEW SERIES OF JOHN DEERE TRACTORS. ASK US ABOUT A DEMONSTRATION ON YOUR FARM.

SILVEY Implement

John Deere Sales and Service Belmond

Phone 569

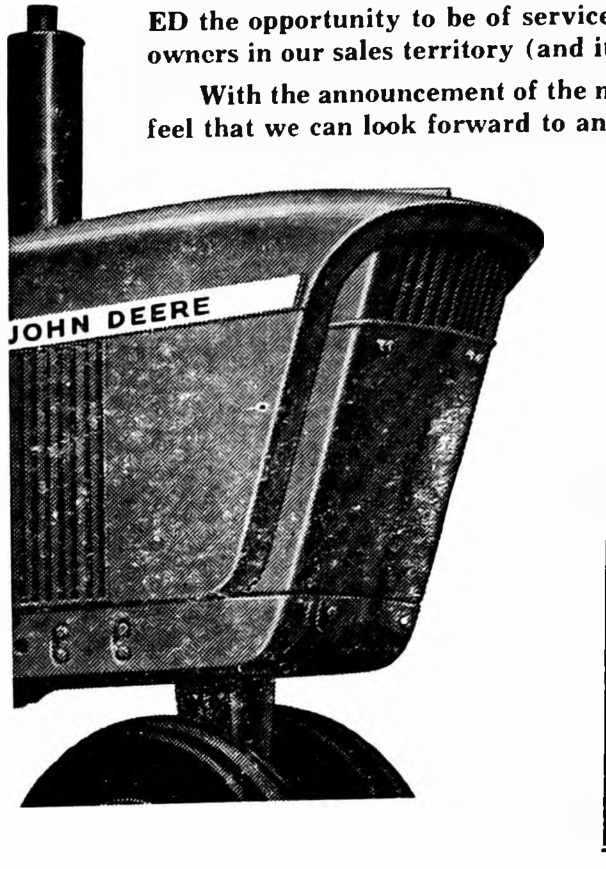

THERE'S NEWS IN THE ADS THERE'S NEWS IN THE ADS THERE'S NEWS IN THE ADS

WELCOME TO

"The Do-it Yourself Store"
ELLIOTT HDWE. & APPLIANCES
"THE PLACE TO GO FOR THE NAMES YOU KNOW"
☎309 BELMOND, IOWA

TOYLAND and Giftland

Elliott's Is All Ready For Those Who Like To Do Their Christmas Shopping Leisurely and Early . . .

smart Santas

LAY-AWAY NOW!

A Small Deposit Will Hold Your Purchase

So . . .

...Pick your gifts to LAY-AWAY

AT

"The Do-it Yourself Store"
ELLIOTT HDWE. & APPLIANCES
"THE PLACE TO GO FOR THE NAMES YOU KNOW"
☎309 BELMOND, IOWA

OLD JOHN BROWN SEZ:

No Matter What You Are Feeding

- CATTLE • HOGS • TURKEYS • CHICKENS

Whether It Be One Or ALL Four

You Can Increase Your Profits

AS OTHERS HAVE BY FEEDING

Brown's Meservey Home Feeds

- A Feed Made For Every Livestock and Poultry Need
- Complete Laboratory Control on all Formula Changes
- Only Local Grains Used—No Added Freight Charges
- Bulk Delivery Means You Can Feed Your Livestock By Phone

"OLD JOHN BROWN" IS ALWAYS READY TO HELP YOU SOLVE ANY FEEDING PROBLEM—PHONE 358-2351

Meservey Home Elevator

PHONE 358-2351 MESERVEY

BE AN

EARLY BIRD!

BUY YOUR

Winter

Clothing

COATS • JACKETS • BOYS

at HAROLD'S

AND SAVE . . . 10% ON YOUR PURCHASE 3 days Only THURS., FRI., SAT., OCTOBER 6—7—8

- Mens and Boys Parkas
- Mens and Boys Car Coats
- Jackets (Winter-Work-Sport-Suede)
- Sweaters (Campus and Springfoot)
- Thermal Underwear—Thermal Socks
- Insulated Clothing Sets (pants and jackets)
- Insulated Vests—Insulated Jackets

SAVE 10% TODAY, FRIDAY & SATURDAY

at HAROLD'S BUDGET PRICED CLOTHING FOR MEN AND BOYS

THERE'S NEWS IN THE ADS THERE'S NEWS IN THE ADS THERE'S NEWS IN THE ADS

GOODELL NEWS

MRS. BERNARD NOLTE

ST. MARY'S CHURCH

Rev. R. A. Ormsby, Pastor

Confession before early Mass.

Early Mass at 8:30 o'clock on the second and fourth Sundays of the month.

Late Mass at 10:00 o'clock on the first, third and fifth Sundays of the month.

GOODELL EUB CHURCH

Rev. Forrest Lay, Minister

Sunday school at 10:00 a.m.

Worship service at 11:00 a.m.

Choir practice — Thursday evening at 7:30 o'clock.

Mr. and Mrs. Art C. Polsdofer of Rockwell, parents of Mrs. Glenn Bier, will celebrate their 40th wedding anniversary by holding open house at the Methodist church at Rockwell from 2:00 to 5:00 p. m. this Sunday. No invitations are being sent.

Mr. and Mrs. Mell Ver Helst accompanied Mr. and Mrs. August Ver Helst of Nora Springs to Kewanee, Ill., last Thursday. There they visited relatives and friends, returning Saturday evening.

Mr. and Mrs. Bill Boller and Carolyn visited Mr. and Mrs. Laurence Christie and family at Marble Rock and Mr. and Mrs. Elroy Latch and family at Charles City last Thursday evening.

Mr. and Mrs. Bill Boller and family were guests Friday of Mr. and Mrs. Richard Rust and family at Mason City.

Mr. and Mrs. Mac Fuller, Mr. and Mrs. Alan Luick attended the wedding of the Fullers' niece, Deanna Holmes, to Alan Harding of Cedar Falls at Storm Lake, Saturday.

Mr. and Mrs. Clarence Juan of Grinnell, who had attended the Holmes-Harding wedding at Storm Lake, visited the rest of the weekend with Mr. and Mrs. Mac Fuller.

Mr. and Mrs. Henry Wessels, Klemme, Mr. and Mrs. Virgil Nolte and family visited West Bend Grotto Sunday afternoon.

The Ladies Aid will meet next Wednesday October 12th at the E.U.B. church basement. There will be an exchange of fifty cent gifts, so come and find out who your mystery friend is.

Mrs. George Stille, Sharyl, accompanied by Winnie Smith visited Thursday with Mr. and Mrs. Mac Dresbach and family at Mason City.

Mr. and Mrs. Virgil Nolte and family were Sunday supper and evening guests at the Henry Wessels home at Klemme.

The annual Dime Card Party was held at the E.U.B. church on September 28th. A large crowd attended. A very nice program was enjoyed and lunch was served.

The American Legion Auxiliary will meet at the home of Mrs. Anton Boller with Mrs. Clair Finn as co-hostess on Thursday (tonight) October sixth, at 8:00 p.m. Membership dues are due.

● Belmond Locals

Mr. and Mrs. Grant Chapman spent Saturday in Ames visiting in the James Stadtlander home.

CHURCHES

IMMANUEL REFORMED CHURCH

Rev. Julius Brandt, Pastor

9:30 a. m. — Worship service.

Sunday school following morning service.

7:30 p. m. — Worship service.

Wednesday, Oct. 12, 6:30 p. m.—Father-Son banquet.

Thursday, Oct. 13, 7:30-9:00 p. m. — Choirs and Youth Fellowships.

Friday, Oct. 14, 7:45 p. m. — Children's Work conference for Classis Pleasant Prairie in our church.

CONGREGATIONAL CHURCH

Located across from the Belmond Community hospital

Rev. William H. Hill, Minister

Stephen Hinman, S. S. Supt.

10:00 a. m. — Sunday school — all departments.

11:00 a. m. — Worship service. Series of Sermons on "The Highlights in the Life of Jesus" continues. The Parables — "The Parable of Excuses."

Thursday — 7:30 p. m. — The Pilgrim Fellowship of Young People. Senior and Junior high.

7:30 p. m. — Choir rehearsal — Mrs. Gordon Hildebrand, director. All interested in singing invited.

FUNDAMENTAL BAPTIST CHURCH

Rev. Harry A. McKinney, Pastor

John Miller, S. S. Supt.

Sunday Bible school at 9:30 a. m

Morning worship services 10:30 a. m.

Baptist Youth Fellowship at 7:15 p. m.

Evening gospel hour at 8:00 p. m.

Prayer meeting on Thursday.

BETHANY REFORMED CHURCH

Rev. Elmer Vander Ploeg, pastor

John Davids, S. S. Supt.

Sunday school at 9:30 a. m.

Morning worship at 10:45. Sermon: "The Training of Our Children." Text: Proverbs 22:6.

Evening worship at 7:30. Sermon. "The Final Examination." Text: I Corinthians 3:13.

Tuesday: Men's Bortherhood at 8:00 p. m.

Thursday: High school catechism at 7:30 p. m.

Saturday: Catechism at 1:30, 2:15, 3:00 p. m.

TRINITY and ST. OLAF LUTHERAN CHURCHES

Rev. O. Laaveg, Pastor

TRINITY

Thursday:
2:00 p. m. — WMF Aid.
7:00 p. m. — Junior choir.
7:45 p. m. — Senior choir.

Saturday:
1:30 p. m. — Junior confirmands.
2:30 p. m. — Senior confirmands.

Sunday:
9:45 a.m. — Sunday school and Bible classes.
11:00 a.m. — Worship service.
4:00 p. m. — Adult instruction class.
7:30 p. m. — Luther League.

Wednesday:
8:00 p.m. — Bible and prayer hour.

ST. OLAF

Thursday:
8:00 p. m. — Bible and prayer hour.

Saturday:
10:00 a. m. — Confirmands.
2:00 p. m. — LCR — Hosts: Paul and Douglas Rokke and Kent Johnson.

Sunday:
9:30 a.m. — Worship service.
10:45 a.m. — Sunday school and Bible classes.
4:00 p. m. — Adult Instruction class.
7:30 p. m. — Luther League.

Thursday:
2:00 p. m. — WMF Aid Hostesses: Mrs. Harry Stockseth, Mrs. Herman Johnson, Mrs. Tom Tendall and Mrs. Granville Mehus. Lesson: Mrs. Arnold Nodland.
8:00 p. m. — Bible and Prayer hour.

ST. FRANCIS CHURCH

Rev. R. A. Ormsby, Pastor

Early Mass at 8:00 o'clock on first, thrid and fifth Sunday of the month.

Late Mass at 10:00 o'clock on second and fourth Sunday of the month.

Confession Saturday and before early Mass on Sunday.

ST. JOHN LUTHERAN CHURCH

Rev. William Heinzig, Pastor

Robert Hein, S. S. Supt.

9:30 a. m. — Sunday school and Bible classes.

10:30 a. m. — Divine worship — "Be an Active Christian" based on I Corinthians 15:58.

Saturday 9:00-11:00 a. m. — Confirmation instruction.

METHODIST CHURCH

Rev. M. L. Jones, Pastor

Sunday school at 9:45 a. m. Classes for all ages. Regular attendance means good learning.

Morning worship at 11:00; we will celebrate Communion this Sunday. Make this a family affair.

MYF at 5:30 Sunday evening.

Choir practice — Junior choir Wednesday after school; Wesley choir Thursday evening at 7:00; Adult choir at 7:30 Thursday evening.

Bible study in Basic Christian Beliefs Wednesday at 9:30 to 10:30.

● Belmond Locals

Mrs P. J. Bamford is visiting in the home of her daughter and husband, Mr. and Mrs. Ray Givens at Des Moines.

Mr. and Mrs. Arvin Ellis visited Sunday with the Elmer Darts family at Rockwell City.

Mr and Mrs. L. P Schwinger of Cedar Rapids visited with the Carroll Bamford family Saturday and Sunday. Mrs. Schwinger took part in the afternoon program at the Methodist church.

Mrs. Julius Johnson accompanied the Luther Johnson family of Des Moines to Minneapolis, Minn., on Saturday and Sunday where they visited in the Rev. Richard Johnson's home.

Mr. and Mrs. Earl M. Johnson and her parents, Mr. and Mrs. Arthur Swetts, all of Westbrook, Me., are visiting in the home of Mrs. Johnson's parents, Mr. and Mrs. Jens P. Johnson.

Mr. and Mrs. Frederick Schneider of Ames, Mr. and Mrs. Dale Schreiner, Doris and Dale of Moville and the Dale Schreiners' daughter Marilyn, of Rochester, Minn., Josephine and Howard Dominy of Goodell were Sunday dinner guests in the home of Mrs. E. J. Schneider.

Mr. and Mrs. Walter Moen of Kiester, Minn., spent last week visiting her sister, Mrs. Maude Thompson.

Mr. and Mrs. Henry Nuehring went to Des Moines Friday, where Mrs. Nuehring visited the Steve Krpan family while Mr. Nuehring attended the White Sox-Cleveland Indians baseball game at Chicago, Ill., Saturday. The Nuehrings returned home Monday.

Mrs. Albert Gudim of Newfolden, Minn., came Monday to visit a few weeks in the home of her son-in-law and daughter, Mr. and Mrs. Reuben Nelson.

Those present at a family dinner Sunday after the christening of Jane Ann, baby daughter of Mr. and Mrs. Roger Shahan, were the Roger Shahan family and the sponsors, Mr. and Mrs. Donald Friesleben.

Mrs. Carl Oetken of Dows spent Wednesday of last week visiting her aunt, Mrs. Maude Thompson.

Mr and Mrs. Carroll Gander and family visited Mr. Gander's brother, Charles, and family at Waterloo Friday afternoon and Saturday and while there, attended the Cattle Congress.

SUPERSWEET FEEDS

Higher in Animal Protein

GO F-U-R-T-H-E-R

Sold by

GREEN Elevator Co.

Goodell

Phone 58461

ONLY $8.95

like the gentle caress of a POWDER PUFF

THE ORIGINAL AND ONLY Glov-Ett® WEDGIE by Dodson

BRINGS YOU BUBBLE SOFT WALKING

Full Wedgie Cushion Crepe Sole • Soft glove Leather • Popular Colors Sizes AAAA-E, 4-11.

TED'S SHOE STORE

EVERY 13TH PAIR OF SHOES FREE AT TED'S.

Attention Farmers

BULK SPREADING

The Easy Way To Apply

SWIFT'S PLANT FOOD

- SWIFT'S RED STEER
- PASTURGRO
- BLENN
- BRIMM
- VIGORO COMMERCIAL GROWER

IS TO CALL US

PHONE 498

WE ARE EQUIPPED

TO GIVE YOU COMPLETE PLANT FOOD SERVICE INCLUDING BULK SPREADING

Saves you time and labor. Our trucks will deliver and spread your plant food for about the same price it would cost you in bags.

ANY ANALYSIS

However, for fall plowdown we recommend:

10-10-10 12-12-12 or 20-10-10

ORDER BY PHONE OR STOP IN AND TALK OVER YOUR NEEDS

FARMERS GRAIN COMPANY

ALL

FARMERS

And Land Owners Are Invited By

PETE

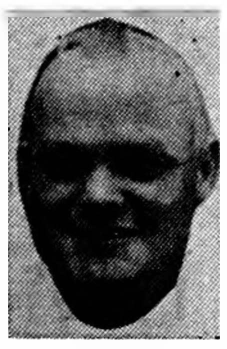

ROGER

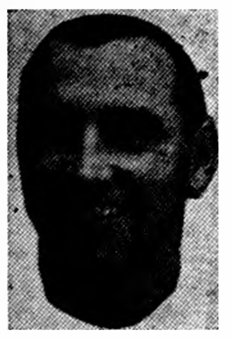

FLOYD

Of Followwill Implement Company of Belmond

TO

PLOWING DEMONSTRATION

of

Case 630 & 830 Tractors Pulling 4 & 5 Bottom Plows

FRIDAY, AFTERNOON

OCTOBER 7th

at the Vern Stromer farm located 1¾ miles north of Klemme. Field to be used adjoins highway 69 on the west side.

SEE AND DRIVE A CASE TRACTOR

FOLLOWWILL IMPLEMENT and FEED CO.

Case—Allis Chalmers—New Holland Machinery

Phone 344 LARRO FEEDS Belmond

Gold Medal Flour 50 lbs. $2.89

All Brands COFFEE lb. 69¢

Sugar 10 lbs. 98¢

FREE 6 COLORED PENCILS WITH Crest Toothpaste . . . . . 69¢

Gerber's Baby Food 10 for 89¢

Blue Bonnet OLEO 4 1-lb. pkgs. $1

Como Toilet Tissue 8 rolls 49¢

TIDE, king size $1.29

HILEX, Gallon . . . . 55¢

Standby Fancy PUMPKIN 2 1-lb. cans 25¢ 30-oz. can 19¢

VELVEETA Kraft's Cheese Spread 2 lb. box 79¢

Elsheimer's Wieners or Big Bologna, lb. . . . . 39¢

WILSON'S SMOKED Sliced Beef, 3 pkgs. $1

BEEF Short Ribs, lb. . . . . 35¢

WILSON'S PICNICS LB. 33¢

GROUND BEEF 3 lbs. $1

Loin End Pork Roast lb. 43¢

PRODUCE SPECIALS

CRISP GREEN LETTUCE LARGE HEAD 19¢

ACORN SQUASH EACH 10¢

SMOOTH WHITE CHIPPEWA POTATOES 10 lbs. 39¢ 100 lbs. $3.69

SWEET RED TOKAY GRAPES 2 LBS. 19¢

Serve Your Family FROZEN FOODS

SNOBOY STRAWBERRIES 4 BOXES 89¢

HAIRCUTS ARE $1.00 IN GOODELL

Prices In This Ad Are Good Through Sat., Oct. 8

OPEN WEDNESDAY & SATURDAY EVENINGS

GOODELL GROCERY AND LOCKERS

BUTCHERING—PROCESSING

A.B.C.

For Sale or Trade

FOR SALE — 2 lote in Goodell. Phone 59248, Goodell. g1t2

FOR SALE—1953 Chevrolet Coupe. Richard White. g1t1*

FOR SALE — King & Hamilton 44 ft. elevator, hoist and jack. Fred Loeffler, phone 7417. g1t2*

FOR SALE or RENT — 2-bedroom modern home, gas heat, full basement, close in on pavement. Can be bought on contract for $6,500 or rent for $60 per month. R. W. Courson Agency. g1t3

FOR SALE — Two English Shepherd puppies; mother excellent cow dog and watch dog. Reasonably priced. Edward Kuhlers, Meservey. g1t1*

FOR SALE — Hy-Line hens, laying good; 75c. John Modderman, phone 8348. g1t1

FOR SALE — Baby bed in good condition. Roger Tendall, Alexander. g1t1*

THE HOUSE OF FLOWERS for floral arrangements for any occasion, cut flowers, plants, gifts, nice selection of long lasting fall bouquets, phone 321. g1t3

FOR SALE — GE double-oven, push-button range 39 in. wide, like new. Albert A. Kuhlers. 1 mi. NW Meservey. g1t1

SPINET PIANO — famous make — used but like new — will sacrifice for quick sale. All details arranged without expense or obligation. Write Credit Dept. IOWA PIANO COMPANY, 1148 Polk Blvd., Des Moines, Iowa. g1t1*

FOR SALE — Car coat and full length coat both size 10. Also other articles of clothing. Bev Buseman. Phone 8548. g1t1

FOR SALE — Washed potatoes. $2.00 for seconds, $3.00 for No. 1, also onions. H. R. Bayliss. Phone7387. g1tf

FOR SALE — Three repeating shotguns. See Hector Nelson. g1t1*

FOR SALE — 500 yearling Hy-Line 934A layers. Elmer Mennenga. Phone 358-4103, Meservey. g1t1*

FOR SALE — Boy's good dress suit, size 10. Henry B. Abbas, phone 8509 g1t1*

FOR SALE — Single roll Wood Brothers corn picker. Excellent condition. Phone 8525 or see George Lieuwen. g1t3

FOR SALE—Good, used Welsh collapsible baby buggy, $9.00. Baby basket, $3.00. Small end table. Mrs. Verner Lau, Klemme. g52t2*

PAY AS THEY LAY Started Pullets available for immediate delivery to your farm. Welp's 14 - 16 - 18 - week old pullets will make you good money during the coming 8 to 12 months. Pay nothing down . . . pay for them as they lay. See your Welp's Dealer or call Welp's collect, 4511, Bancroft, Ia. g52t3

TIME FOR VITAMINS — If you order or buy before Nov. 1 you get 10% off. If you are in need of Rawleigh Products, call Einar Nielsen, Thornton. Phone 82121. g52t3*

FOR SALE — Pekinese pups, male and female. Bring blanket. Mrs. H. L. Parsons, Dows. Phone 47. g52t2*

FOR SALE — 42-ft. Valley elevator with truck hopper Like new. Kenneth Blau, Goodell. g52t2*

FOR SALE—Straw flower arrangements from $1.50; also tulip and hyacinth bulbs. Belmond Greenhouse, phone 272. g52t2

IF YOU are interested in a nice modern 3 bedroom country home on 100x120 ft. lot we believe you will want to see this one before you trade or buy. Located real close in to Belmond. Phone 391 Neil Flanagan, Realtor. g51t3

OUR PRICE on permanent-type anti-freeze is so low we don't dare print it. See us for the lowest price in town. Standard grade Anti-Freeze 69c gal. Coast to Coast Store. g51t3

FOR SALE — Purebred Spotted Poland China boars and open gilts. Free delivery. State accredited herd. 1 north and 9¾ west of Belmond. Donald Engh. g51t4*

FARMERS — we carry a complete stock of animal and poultry veterinary needs at Nolan Rexall Drug. g35tf

DALE SAYS — one shot does it when you use Duovac for erysipelas or Rovac for hog cholera. Sold at Kessler's. g49t6

FOR SALE — Freezer — upright 14-foot capacity — Westinghouse. Iowa Elec. Light and Power Co., Garner, Iowa. g48t6

DALE SAYS — don't forget it is housing time for those chickens. Be sure they are vaccinated for bronchitis and newcastle and the poultry house is thoroughly disinfected. See Dale at Kessler's. g49t6

FOR SALE — personalized napkins for weddings, parties, anniversaries. Thank you notes, personalized stationery, playing cards and matchbooks. See samples at the Belmond Publ Co g22tf

Farmers — 1 shot of Rovac or Amvac vaccinates against Hog Cholera. Lowest cost insurance a farmer can buy. Nolan Rexall Drug. g37tf

FOR SALE — 160 acre Wright county farm, all tillable, good producer; good buildings — to settle Peter P. Swenson Estate See Percy A. Swenson, Belmond, Ia. g25tf

FOR SALE — Schwinn bicycles, new and used. Oliver Goodwin phone 337 g5tf

FOR SALE—New aluminum doors and windows, fiber glass awnings. Free estimates Ted Meyer and Sons Contractor. Dial 914 g37tf

HUNTERS! Gun purchases financed. Easy terms — so enjoy the best. Pay while you shoot. Also, guaranteed used guns. Walrod Gun Shop. g52t5

FOR SALE — Thick scratch pads— 10c each — 3 for 25c. Belmond Publ. Co. g22tf

CONTACT ME for HOT deal on Kirby vacuum cleaner. Trade-ins accepted; easy payments. M. B. Dannewitz, phone 484. g50t4*

500 sheets of typing paper $1.05 — 500 sheets Mimeo paper $1.50 at the Belmond Independent. g52tf

FOR SALE — Used refrigerator. Phone 6621, Jack Williams. g47tf

More Classifieds on Page 5

See our window

for

DAILY LUNCHEON

SPECIAL

Town House Cafe

WONDERFUL NEW HOME

In Kirkendall addition with 3 bedrooms,, large kitchen, dining room, large living room, full basement. Garage and paved drive.

$21,000

R. W. Courson Agency

Real Estate Ph. 451 Insurance

Livestock Sale

Every Tuesday, 7:30 p. m.

In addition to our usual run of Native livestock, we have been having from 200 to 300 head of replacement cattle and 300 to 500 head of feeder pigs.

NOTICE

We will go to DAY SALES on October 18 with our sales starting promptly at 1 p. m.

BELMOND SALES PAVILION

PHONE 7651

This Is Your TUESDAY Cash Gift Day Number

TUESDAY, OCT. 11, 1960

Nº 3001

2:00 P. M.–8 $25 Prizes

3:00 P. M.–4 $50 Prizes

Be in any one of these stores between 2:00 and 2:05 p. m. or 3:00 and 3:05 p. m.

NO REGISTRATION — Just bring Complete Copy of Independent or Buyers Guide — BUT NOT BOTH!

NOTHING TO BUY — Should your number match one of the numbers on display you will win the prize. You will be Ineligible if you have more than ONE COPY. Only one number is allowed in your possession!

YOU MUST BE 18 years of age or older to win!

KESSLER'S
P & G GROCERY
FIRST STATE BANK
SWEDE'S TAVERN
HELLAND & LONG IMPL.
BERNS CONOCO SERV.
NOLAN DRUG
MELLO-MAID
HILDMAN'S VARIETY
INDEPENDENT
THOMPSEN & KELEHER
KENNEDY FURNITURE
WADDINGTON'S
ANTHONY'S
TOMAHAWK HYBRID CORN CO.
HATTEL'S SUPER VALU
IEL & POWER CO.
JOHNSTON FURNITURE
GRADY'S RECREATION
TOWN HOUSE CAFE

Business & Professional men and women and their families are not eligible to win. If duplicate number should be drawn due to error in numbering, prize will be divided.

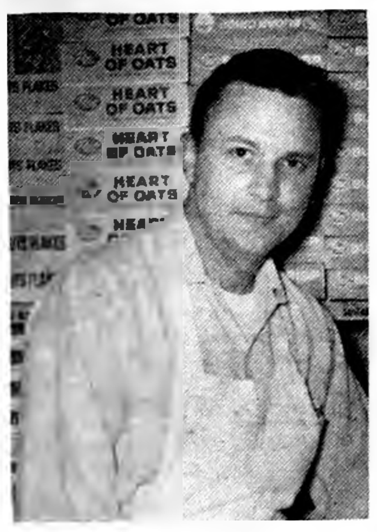

Look what 39¢ will buy!

OK SALE

OK Store Manager

HATTEL'S

SUPER VALU

Known for Famous Brands!

OK Store Manager

Lean, Top Quality

GROUND BEEF 39¢ lb. 3 lbs. $1.15

Tender Meaty **Spareribs** lb. **39¢**

Fresh Sliced **Beef Liver** lb. **39¢**

Wilson's Certified Spiced **Luncheon Loaf lb. 39¢**

Buttermilk **Homemade Sausage 39¢ lb**

First Cut **Pork Chops** lb. **39¢**

OK Store Manager

POTATOES

U. S. NO. 1 Red or White **10** lb. bag **39¢ — 25** lb. bag **89¢**

Michigan Snowhite **Cauliflower Jumbo Head 29¢**

PASCAL **CELERY** JUMBO STALK **15¢**

DELICIOUS **APPLES 3** LBS **49¢**

COFFEE All Brands **2** lb tin **$1.19**

FLAV-O-RITE **White Bread 6** 16-oz. loaves **$1**

ALL FLAVORS **JELL-O box 5¢**

LIBBY'S OR DEL MONTE **FRUIT COCKTAIL 4** 303 cans **$1**

HERSHEY'S **CHOCOLATE CHIPS 5** 6-oz. pkgs. **$1**

CHARMIN TOILET **TISSUE 12** rolls **89¢**

BAKER'S CARAMEL **CHIPS 5** 6-oz. pkg. **$1**

HAPPY HOST **Peaches 3** No. 2½ cans **79¢**

OK Store Manager

B-Z STRAWBERRY **Preserves 4** 10-OZ. JARS **$1**

GOOD VALU **SALAD DRESSING Qt. 39¢**

OK Store Manager

OCEAN PERCH 1-lb. pkg. **39¢**

Stokely Frozen **Orange Juice** 6 oz. cans **5 for $1**

North State Frozen **Vegetables** 10 oz. pkgs. **6 for $1**

Fall and Winter Store Houres

NOW IN EFFECT

Open 7 to 6 Daily

Saturdays 7 to 10.

Jell-o Puddings 3 Boxes **19¢**

HAPPY HOST UNPEELED **Apricot Halves 3** No. 2½ cans **89¢**

HERSHEY'S **Chocolate Syrup** 16 oz. can **19¢**

EXTRA FANCY WHITE MEAT **TUNA 3** Flat Tins **$1**

SPORTS

"Whipple Special" does the trick—

Bison defeated by great clutch play, 13-7

STATISTICS

	B	BC
First downs	14	7
Yards gained rushing	185	56
Yards gained passing	74	119
Total yards gained	259	175
Yards thrown for loss	11	20
Passes attempted	12	19
Passes completed	7	7
Opp's passes intercepted	2	1
Fumbles	2	2
Lost ball fumbling	2	1
Yards penalized	50	35
Punts	3	4
Average yards, punts	24	35

Belmond kept its North Iowa conference football title hopes alive Friday night on a wing and a prayer as a fired-up Buffalo Center eleven gave the Broncos very nearly more than they could handle.

The wing was the good right arm Bob Whipple, state football throw champion in track. The prayer was eminating from the Broncos' throng of followers as game time was running out and it appeared the Blue and White gridders were headed for no better than a 7-7 tie — and possibly a defeat.

A shade under two minutes remained on the clock when the Broncos tallied the decisive touchdown on as beautiful a clutch play as a coach ever devised.

Bison interception nullified

Seconds before, it appeared the curtain had been drawn on Belmond's victory hopes when Glenn Tjaden intercepted a Bronco pass on the Bison 26-yard line. But a Buffalo Center player was detected holding and instead of losing the ball, Belmond got a reprieve in the form of a 1st-and-10 on the foes' 29.

Lady Luck again turned her back on the scrappy Bison on the next play. A Buffalo Center defender grabbed a Bronco pass in the flat with a clear field ahead of him — only to drop the ball. Then came the play that broke the hearts of the BC Homecoming crowd.

The "Whipple Special"

Coach Rich Koolbeck called for the "Whipple Special," as the Broncos have named this ring-ding dandy. The Bison line apparently took note of Belmond's first unbalanced line formation of the evening, which made Whipple an eligible pass receiver.

Jerry Jenison faded well back from the line of scrimmage, and as would-be tacklers swarmed toward him he lobbed a short forward to Whipple. Bob's own position was behind the scrimmage line, making him also an eligible passer — and pass he did, his heave traveling close to 40 yards and settling into the arms of Bob Finn, who'd sped past the Bison secondary and into the end zone.

BC Threatens again

There was momentary question whether Bob had been beyond the end zone when he received the ball, but the officials ruled he was in safe territory. Mike Armour was stopped a foot away from the double stripe on his plunge for point, but the score favored the Broncos 13-7 and. as mentioned, a few seconds less than two minutes of playing time was left.

It must be said that in the 100 second or so that remained, the Bison about scared the bejabbers out of the Broncs and their followers. Tjaden ran the ensuing kickoff back from the 14 to the 29. On the next play, Whipple threw little Larry Weaver for a five-yard loss and there was exactly 1:25 to go.

In those remaining moments Buffalo Center — with the help of a 15-yard Bronco penalty — traveled 57 yards before time ran out on the Bison with the ball on Belmond's 19. The losers had picked up 40 yards via passes on the last two plays, and it was an elated bunch of Broncos who heared "time" called at that point.

First TD came easy

Belmond did all of its scoring in less than five minutes of the 48 minutes of game time. The first time they owned the ball, after the opening kickoff, the Broncs went 65 yards in five plays for their initial TD. The pay-off came on a 23-yard aerial, Jenison to Dennis Anderson. Anderson also cracked the line for extra point and Belmond was in front 7-0 with the game less than three minutes old.

Perhaps that first marker was too easy. Whatever the explanation, the Broncos seemed to lose some of their sting at that early stage and the Bison had the pressure on Belmond most of the remainder of the game. Statistically, the Broncos would appear to have had a solid edge in the fray — but those who saw the game will vouch that in this case, statistics were mighty misleading.

Three opportunities flubbed

As in all of their preceding games, the Blue and White lost their "go" repeatedly when presented with scoring opportunities. A drive in the first quarter sputtered to a stop at the Bison 20; and early in the second period they got down about to the 15 only to fumble the ball away. Then, toward the end of the third stanza, they had 1st-and-10 on the 14 but lost the ball on downs at about the seven.

During too much of the game, the Belmond line was noticeably outcharged by the opposing forwards. Twice, though, the Broncos did stifle Buffalo Center threats — mainly on the strength of excellent defensive work by Bob Stadtlander.

On the first occasion, a wobbly pass dangerously thrown into the wind from Belmond's 15 was intercepted by Dennis Recker and run back to the Bronco five-yard line. Four downs netted only two yards, the last tackle being a saver by Finn. Anderson later got off a punt to the 33 that John Oftedahl returned to the 26—and four plays later Tjaden crashed over from the two after a 17-yard pass from him to Oftedahl had set up the scoring chance.

Bison just beat clock

The TD came with well under a minute remaining until halftime. Oftedahl kicked the extra point that tied up the ball game at 7-all.

It was in the third quarter when the Belmond defense again earned "A" for effort. With less than six inches needed for 1st-an-10 on fourth down at the Bison 30, Oftedahl was held without gain and Belmond took possession. This golden opportunity later fizzled out when Belmond, in turn, failed on the seven to make necessary yardage.

As the game ended and the downhearted Bison trudged off the field, the happy Broncs gave Bob Whipple a shoulder-ride to the bus. There was no gainsaying the fact that he and Finn had produced admirably when the chips were down. But without the smart coaching that had conceived the winning play, the Broncos' mood could have been a radically different one at that particular point.

NORTH IOWA CONFERENCE STANDINGS

	W	L	Pts.	O.P.
Belmond	3	0	47	21
Britt	3	0	101	6
Buffalo Center	2	1	33	19
Garner	2	1	49	20
Osage	2	1	55	34
Forest City	0	3	0	88
Lake Mills	0	3	13	69
Northwood	0	3	19	60

LAST WEEK'S GAME RESULTS

Belmond 13, Buffalo Center 7
Britt 27, Northwood 6
Garner 36, Forest City 0
Osage 22, Lake Mills 6

Broncos vs. Britt Eagles—

Title rides on tilt Friday night

Every chip will be on the table when the undefeated Belmond and Britt football teams match talents tomorrow night on the Eagles' gridiron. It will be a virtual rematch of the meeting of these two North Iowa conference title contenders here a year ago — except that this time, one of the two rivals is a distinct favorite.

Last year. advance calculations shed little light on the probable outcome of the Bronco-Eagle clash, which Belmond won 20 to 12 after coming from behind twice. Tomorrow night. the odds very clearly are on the host team.

At the outset of the current season, Coach Steve Everett frankly conceded that in his belief his talented squad stacked up as the team to beat for the NIC grid championship. With 13 lettermen back from his co-championship outfit of '59, Everett openly admitted the conviction that "we have the horses to do the job."

Have allowed one TD

Subsequent developments have given him no cause to change his mind. In four games to date, the Eagles have pummeled opposing defenses for a total of 144 points in racking up four victories — and it was not until Northwood scored a touchdown last Friday while absorbing a 27-6 defeat that the Britt goal line was crossed.

It was expected that All-Conference Bob Nielsen would monopolize the limelight as an offensive threat for the Eagles; but three junior stars. Jim Rasmuson, Dale Brcka and Raymond "Buzz" Walsh, have been matching the veteran in backfield brilliance. Rickie Johnson and Bob Steenlage, who also lettered last season, give the Eagles unusual offensive depth. Arnold Smith, another junior, and Gene Guenther, a sophomore, are additional backs of varsity calibre.

All-veteran line

Everett has a letterman at every line position. All are seniors except Don Anderson, 163-pound junior end. The Britt forward wall averages considerably lighter than the powerful Eagle line of last year at 163 pounds; but Everett regards that better maneuverablity makes this line at least as tough as last season's.

Completing the Eagles' first string line are: Lee Vaughn, end, 157 lbs.; Dennis Krull. 174, and David Loney, 155. tackles; Keith Sillman, 165, and Dan Mikkelson, 150, guards; and Jerry Schrader, 178, center. In addition, Britt is so well endowed with line reserves that Everett can substitute quite freely without weakening his line appreciably.

The versatile Eagles run from three different offensive formations, the T, modified box and single wing. They combine fleetness of foot, which makes their wide runs particularly difficult to contain, with a sharp passing game that features the throwing of Nielsen and Walsh and adept receivers who are elusive as well as fast.

Need to "cash" chances

Coach Rich Koolbeck's biggest concern in preparing his charges for their important game Friday has been to add continuity to the Bronco attack that will produce touchdowns when scoring opportunities present themselves. Eleven times in their first four games, the Broncs have penetrated the foes' 20-yard line — or well inside — without garnering a score.

"We're not going to be able to spot Britt these could-have-been touchdowns and beat them," Koolbeck has been warning his players. In addition, Belmond will have to exhibit a sharper pass defense and defend the ends better than on numerous occasions in the earlier games if the potent Britt offense is to be held in check.

With a much more inexperienced team than Britt's, Coach Koolbeck regards that the Broncos have committed themselves very respecably thus far. They haven't faced a push-over opponent yet and have won 'em all, even when last minute heroics have been required to pull the fat out of the fire.

Rivals' 38th meeting

Neither Koolbeck nor the Broncos are in the least convinced that they can't whip the Eagles. But they well realize that it will take the best Belmond effort to date, if they're to jolt Britt as they did last year.

This will be the 38th meeting of the Broncos and Eagles in a rivalry that goes back nearly four decades. Belmond holds a slight edge in victories, having emerged the winner 19 times. Britt has has chalked up 16 wins and two games resulted in ties.

GAMES TOMORROW NIGHT

Belmond at Britt
Buffalo Center at Lake Mills
Forest City at Osage
Garner at Northwood

Two ex-Broncos start at MCJC

Two BHS alumni are making their mark as first-string players on the Mason City Junior college football team this fall.

In the Trojans' 13-0 win over Emmetsburg JC, Tom McNulty scored a touchdown and averaged better than seven yards per carry on a gross of 86 yards in 12 tries as fullback.

Larry Tideback, who was injured in a pre-season practice and saw his first action in the Trojans' victory over Emmetsburg last Thursday, drew praise as a line backer.

Stan Brandmeyer, like Tideback a member of last year's Bronco varsity, saw duty at a tackle position.

BOWLING

MAIN STREET LEAGUE

	W	L
Kinseth's	15	5
Hattel's Super Valu	14	6
Tomco	12	8
Fullerton Lumber	11	9
Thompsen-Keleher	9	11
Independent	8	12
Swede's Tap	7	13
Mac's Feeder Supply	4	16

Hattel's 4, Swede's 0
Kinseth's 3, Fullerton's 1
Tomco 3, Independent 1
Thompsen-Keleher 2, Mac's 2

High individual game and series: Ed Albers 213 and 588.

High team game: Fullerton's 867-186—1,053; series. Kinseth's 2,782-252—3,034.

BOARDSPLITTERS LEAGUE

	W	L
Vern's Shop	15	5
Farmers Grain	13	7
1st State Bank	12	8
Mello Maid	10	10
Belmond Hardware	9	11
General Mills	8	12
City of Belmond	7	13
Sheldon Chevrolet	6	14

Farmers Grain 4, Belmond Hdwe. 0
1st State Bank 3, City 1
Vern's Shop 3, Mello Maid 1
General Mills 3, Sheldon's 1

High individual game: Harold Shobe 255; series: Ed Albers 616.

High team game and series: Belmond Hdwe. 894-208—1,102 and 2,448-624—3,072.

PINBUSTERS LEAGUE

	W	L
Bowl-Mor	12	8
Pepsi Cola	12	8
Fashion Farm	10	10
Ris-Van	10	10
Jim's Paint	10	10
Nelson's Gravel	10	10
Texaco	9	11
Felco Five	7	13

Bowl-Mor 4, Fashion Farm 0
Nelson's 3, Pepsi Cola 1
Felco 3, Ris-Van 1
Texaco 3, Jim's Paint 1

High individual game and series: Ed Albers 245 and 634.

High team game: Felco 755-276—1,031; series: Bowl-Mor 2,546-447—2,993.

QUINT-CITY LEAGUE

	W	L
Staley Feeds	12	4
Belmond Motors	10	6
Goodell Boosters	10	6
Boelman's Shellers	8	8
Westaby's	7	9
Schulte Pioneers	7	9
Budweisers	6	10
Alexander Oilers	5	11

Westaby's 4, Alexander "66" 0
Goodell 3, Boelman's 1
Schulte's 3, Budweisers 1
Staley's 3, Belmond Motors 1

High individual game and series: Ernie Kurtz 210 and 552.

High team game and series: Goodell 825-231—1,056 and 2,234-693—2,932.

GENERAL MILLS LEAGUE

	W	L
Goold Medal	13½	6½
Maintenance	13	7
Refinery	11½	7½
MPF	11	9
Office	11	9
Mill Feed	8	12
SureChamps	7	13
Supervisors	5	15

Gold Medal 4, Mill Feed 0
Maintenance 4, SureChamps 0
MPF 4, Supervisors 0
Refinery 3, Office 1

High individual game and series: Cec Mosiman 214 and 559.

High team game and series: Maintenance 721-117—838 and 2,-052-351—2,403.

KANAWHA LEAGUE

	W	L
Bud's Woodbutchers	13	7
DeKalb	13	7
Bassett Dairy	12	8
E&R Budweiser	11	9
Farmers Co-op	11	9
Nelson's Imps	10	10
Timber Toppers	9	11
Zeigler's D-X	1	19

DeKalb 3, Woodbutchers 1
Farmers Co-op 3, Zeigler's 1
Bassett's 3, Budweisers 1
Timber Toppers 3, Nelson's 1

High individual game: Sonny Bassett 211; series: "Doc" Muhm 561.

High team game and series: Bassett's 863-171—1,034 and 2,488-513—3,001.

WOMEN'S LUCKY EIGHT

	W	L
Chapman's One-Stop	12	4
Jim's Paint	10½	5½
Howell's Music	9	7
Thompson Hybrid	8½	7½
P&G Grocery	8	8
Joe's Skelly	6	10
Laundromat	6	10
Style Shop	4	12

Chapman's 3, Joe's Skelly 1
Thompson's 3, Style Shop 1
P&G 3, Jim's Paint 1
Laundromat 2, Howell's 2

High individual game and series: Donna Cockram 216 and 528.

High team game: Joe's 808-16—824; series: Chapman's 2,130-219—2,349.

WOMEN'S HAPPY EIGHT

	W	L
George's Auto Electric	16	4
Courson's Agency	14	6
Johnston Furniture	11	9
Bowl-Mor Bookies	9	11
Dale's Barbershop	9	11
MoorManettes	8	12
Greenhouse	8	12
Aldinger's Lassies	5	15

Bowl-Mor Bookies 4, Aldinger's 0
Courson's 3, Dale's 1
Johnston's 3, MoorManettes 1
George's 2, Greenhouse 2

High individual game: Vivian Johnson 198; series: Mary Gordon 488.

High team game and series: Bookies 669-116—785 and 1,879-348—2,227.

NEWCOMERS LEAGUE

	W	L
Meservey Bank	15	1
Marshall Swift	10	6
Porky Enterprises	10	6
Elliott Hardware	8	8
Bowl-Mor Brunettes	7	9
Goodell Grocery	6	10
Meservey Gas & Produce	5	11
Belmond Hardware	4	12

Meservey Bank 4, Bowl-Mor 0
Elliott's 4, Belmond Hdwe. 0
Goodell Grocery 4, Gas & Produce 0
Porky 3, Marshall Swift 1

High indiivdual game and series: Geline Ter Hark 190 and 447.

High team game and series: Meservey Bank 628-177—805 and 1,830-531—2,361.

MIXED LEAGUE

	W	L
Ball Points	4	0
Pin Pushers	4	0
Independents	3	1
Topplers	1	3
Alexander Hot-shots	0	4
Tombos	0	4

Ball Points 4, Alex Hot-shots 0
Pin Pushers 4, Tombos 0
Independents 3, Topplers 1

High individual game: Swede Smith 223; series: Don Baker 565.

High team game and series: Independents 652 and 1,841.

Swede's TAP PAYS OFF

These bowlers won HAMMS beer during week of Sept. 26th

Harold Shobe	255 game
Ed Albers	245 game
Donna Cockram	216 game
Mary Gordon	212 game
Jo Mariga	6-10-7 split
Joe Toftey	6-10-7 split

SPEED QUEEN
FAMED FOR DEPENDABILITY
STAINLESS STEEL TUB
Belmond Hardware
Phone 590

NEW BELMOND THEATRE
CinemaScope
Now Showing Through Saturday, Oct. 8
"The Lost World"
Probably the most amazing adventure the screen has ever created. Taken from Sir Arthur Conan Doyle's outstanding novel. IN FASCINATING COLOR. Michael Rennie - Jill St. John - Claude Rains and Fernando Lamas.
Matinee Sat. at 1:30 p. m.
SUN., MON., TUES., WED., OCT. 9—10—11—12
"The Mountain Road"
James Stewart-Lisa Lu
Glenn Corbett-Henry Morgan
Action and romance in the Epic Saga of the Scorched Earth. When hate and heroism, Danger and disaster, block escape. From the best seller of the same title.
Matinee Sunday at 2:30 p. m.

TOMCO'S Top Tens IN BELMOND Bowling

WEEK Sept. 26th

MEN'S LEAGUES

SINGLE GAME

Harold Shobe	255
Ed Albers	245
Vernon Dippel	235
Duan Thompson	234
Dave Robertson	234
Max Whitney	225
Swede Smith	223
Bob Cooke	223
Jack Lobdell	215
G. Pearson, C. Mosiman	214

SERIES

Ed Albers	634
Harold Shobe	608
Gene Pearson	592
Don Bancroft	580
Duan Thompson	578
George Sharp	574
Don Baker	565
Dr. A. M. Larson	563
Don Busick	563
R. Muhm, M. Holmgaard	561

WOMEN'S LEAGUE

Donna Cockram	216
Mary Gordon	212
Cathy Chapman	202
Vivian Johnson	198
Geline Ter Hark	190
Donna Robertson	187
Dorothy Martin	180
Nadine Smith	178
Lois Hafermann	177
Phyllis Pals	174

SERIES

Donna Cockram	528
Nadine Smith	509
Dorothy Pearson	500
Donna Robertson	493
Mary Gordon	491
Darlene Busick	491
Vivian Johnson	486
Alberta Middleton	474
Cathy Chapman	471
Lois Hafermann	462

Score A Strike EVERY TIME WITH Tomco Bred Corn
THIS COLUMN COURTESY
Tomco, Inc.

NOTICE
To Our Customers
BEGINNING
FRIDAY, OCTOBER 7TH
SKELLY OIL COMPANY WILL BEGIN WORK ON WRECKING OUR PRESENT SERVICE STATION PREPARATORY TO BUILDING A BRAND NEW STATION. DURING THIS TIME AND FOR THE NEXT
90 DAYS
We Will Sell Gas and Oil ONLY at the Present Location . . .
FOR SERVICE WORK
LUBE—WASH—REPAIR, etc.
We Will Temporarily Be Located In the
Former Crapser Garage
Building at the SW Corner of the City Park
IT WILL BE BUSINESS AS USUAL AT . . .
JOE'S SKELLY SERVICE

The Smoke Shop
NOW UNDER
New Ownership . . .
On October first I purchased the building and business of the SMOKE SHOP from Francis Sandry and will welcome the continued patronage of his former customers.
There are a number of changes that will be made in the business in the future, but at present the business from now on will be known as
GRADY'S
RECREATION
GREYDON JENISON—Owner & Operator

ABSENT VOTERS NOTICE

Because of some confusion in undersanding of the Law regarding absent voting, please observe the following so your vote will be counted.

SEPT. 29 — 1st day for mailing Serviceman's Ballot.
OCT. 19 — 1st day to make application for regular ballot.
OCT. 24—1st day to vote absent voter's ballot AT COUNTY AUDITOR'S OFFICE

+ PLEASE NOTE +

1. Applications must be made to county auditor (53.2).
2. Ballots must be mailed BOTH WAYS unless voted at Auditor's office or delivered IN PERSON (53.9 and 53.17).
3. Only voters outside county can have application and ballot at same time by mail (53.10).
4. Only notary public can be present when voter marks ballot. (Sec. 53.15).
5. Absent voters ballots must be in the auditors office prior to election day. (53.17)

EXCERPTS FROM THE IOWA LAWS

Excerpts from Absent voters law:

53.2 Any voter, . . . may on any day not Sunday, election day, or a holiday and not more than 20 days prior to the date of election, make application to the county auditor . . . for an official ballot to be voted at such election.

53.4 Said officers (Auditor) shall furnish to any qualified voter of the county . . . blanks on which to make application for such ballot.

53.9 Upon receipt of such application, and immediately after the ballots are printed, it shall be the duty of the auditor to mail such applicant, postage prepaid, such official ballot.

53.10 If the voter is absent from the county and requests such application by letter, the auditor may send him both the application and the ballot at the same time.

53.11 Such officer (Auditor) shall deliver said ballot to any qualified elector appearing in person at the office of the auditor . . . and subscribing to the foregoing application not more than 15 days before the date of said election, but said ballot shall be immediately marked, enclosed in the ballot envelope with proper affidavit thereon, and returned to said officer.

53.15 The voter, on receipt of said ballot . . . shall in the presence of the officer administering the oath (notary public, etc.) and of no other person, mark such ballot . . . but in such a manner that such officer will not know how such ballot is marked.

53.17 The sealed envelope containing the said ballot . . . may be personally delivered by the voter to the auditor . . . if not so delivered, said envelope shall be enclosed in a carrier envelope, which shall also be securely sealed, and mailed by the voter, postage paid, to reach said auditor . . . prior to election day.

MYRON PRICE
WRIGHT COUNTY AUDITOR

Proceedings of the Community School District

The following publication pertains to the actions of the Belmond Community School District Board of Education and is published in the interest of all district residents.

QUARTERLY FINANCIAL STATEMENT AND SUMMARY OF PROCEEDINGS

Belmond Community School District, Wright and Hancock Counties

I do hereby certify that this report is a true and correct statement of the proceedings pertaining to the financial matters of the board of said district for the quarter ending September 30, 1960.

Helen M. McClure, Secretary.

FINANCIAL STATEMENT
SCHOOLHOUSE FUND

Balance from Previous Quarter	$42,417.63	
Total Receipts for Quarter	105.02	
Total to Account for		$42,522.65
Total Warrants Drawn During Quarter		250.00
Balance at End of Quarter		42,272.65

GENERAL FUND

Balance from Previous Quarter	$70,173.00	
Total Receipts for Quarter	4,887.84	
Total to Account for		$75,060.84
EXPENDITURES		
Regular Salaries Paid for Quarter (Teachers, Janitors, Officers, etc., grouped)	$53,720.41	
Other Warrants Issued — amount	41,316.57	
Total Expenditures		$95,036.98
Balance at End of Quarter		-19,976.14

SPECIAL COURSES FUND

Balance from Previous Quarter	$ 1,217.99	
Total Receipts for Quarter	5.89	
Total to Account for		$ 1,223.88
Total of Warrants Drawn During Quarter		
Balance at End of Quarter		$ 1,223.88

SUMMARIZED PROCEEDINGS PERTAINING TO FINANCIAL MATTERS AND EXPENSES OF THIS QUARTER

August 2, 1960 — Motion by Simerson, seconded by Green to allow the bills for payment. Carried.

September 6, 1960 — Motion by Green, seconded by McNulty to allow the bills for payment. Carried.

LIST OF WARRANTS (except salaries)
SCHOOLHOUSE FUND

Roy Henderson, Legal Services	$ 250.00

FINANCIAL STATEMENT
SCHOOL BOND FUND "1960"

Balance from Previous Quarter	$28,332.26	
Total Receipts for Quarter	1,500.00	
Total to Account for		$29,832.26
Total Warrants Drawn During Quarter		$29,831.72
Balance at End of Quarter		.54

DISBURSEMENTS

Karl Keffers Associates, Architect Fees	$23,204.12
Peterson Construction Co., Contract	6,627.60
Total	$29,831.72

GENERAL FUND DISBURSEMENTS

A. C. Hanson Agency, Insurance	$ 29.39
Aigley Radiator Repair, Repairs to buses	18.90
A. J. Masuen Company, Nurse Supplies	22.36
A. J. Nystrom & Co., Maps	167.06
Albert Rubendall, Upkeep to grounds	3.25
Americana Corporation, New Books	206.00
A. R. Dorr Sons, Labor, Repairs & Material	2,592.00
Augsburg Publishing House, Vocal music	267.98
August Trager, Jr., Labor	113.75
Barclay Company, Supplies	49.20
Barry Oil Company, Trans. supplies	215.87
Belmond Auto Supply, Repairs	26.59
Belmond Hardware, Janitor Supplies	15.00
Belmond Publishing Co., Publishing Fees	523.36
Belmond-Ready Mix Concrete, Material for Repair	434.10
Belmond Transfer, Shipping Charges	32.64
Bureau of Educational Research & Service, Testing Materials	31.01
Carleton Stewart Music Co., Music & Repairs	88.48
C. C. Benson, Insurance	35.12
Central Telephone Co., Telephone	184.68
Certified Electric Corp. Electrical supplies	297.92
City of Belmond, Water & Repairs	1,196.54
Coast to Coast Stores, Supplies	9.26
Curries, Repairs	32.38
Darrell Staley, Mileage	108.36
Decker Brothers, Inc., Repairs	0.60
Des Moines Register and Tribune, Ads	4.86
Don A. Faris, Mileage	77.75
Dr. Alan M. Nelson, Examinations	12.00
Eddy's, Material for repairs	533.00
Election Clerks and Judges, Election Costs	36.75
Elliott Hardware & Appliance, Repairs & Materials	79.59
Encyclopedia Britannica, New Books	93.90
Field Enterprises, Inc., New Books	117.99
First State Bank, Withholding and Interest	9,464.72
Fullerton Lumber Co., Material for repair	111.94
Garner Printing & Publishing, Publishing fees	52.88
George's Auto Electric, Repairs	4.90
George Hoppel, Repairs	3.00
Grippen Paper Co., Maintenance supplies	281.30
Hammond & Stephens Co., Teacher supplies	147.77
Harley Thompson, Labor	9.50
Helland & Long Implement Co., Repairs	6.14
Hospital Service Inc., of Iowa, Insurance	775.15
Iowa Electric Light & Power Co., Lights and gas	462.89
Iowa Employment Security Commission, Social Security	4,053.44
Iowa Public Employees Retirement System, Pension	4,692.61
ISEA Library Service, Books	8.00
Jim's Paint Store, Supplies	10.30
Johnson Service Co., Repairs	39.01
J. S. Latta & Son, Misc. Supplies, new furniture and equipment	2,148.58
Kessler's, Material for Repair	362.18
Kinseth Plumbing and Heating, Repairs and Material	478.60
Klipto Loose Leaf Co., Office and election supplies	59.32
Kurtz Company, Janitor Supplies	51.46
Lane Brothers, Inc., Repairs for transportation	5.00
Len Sheldon Chevrolet Co., New bus and repairs	5,411.19
Lester Kottler, Labor	70.50
Loats Insurance Agency, Insurance	27.62
Madsen's Plumbing & Heating, Repairs	2.00
McGraw-Hill Book Co., New Books	48.99
Meints Phillips "66" Service, Trans. Supplies	3.28
Missouri-Kansas Chemical Co., Janitor Supplies	1,231.38
News Map of the Week, Inc., Instructional supplies	39.50
Obed Kallestad, Labor	75.00
Oscar Nelson, Material for repair	32.99
Packard Electric Co., Labor & Supplies	26.05
Payroll, Salaries	53,720.41
Prentice-Hall, Inc., Voc. Ag. Books	19.17
Ralph Wilson, Labor	10.00
Roger Johnson, Labor	45.00
R. Nelson Snider, Treasurer, Dues, N. C. A.	20.00
Ruth Jenison, Substitute Teacher	258.70
R. W. Courson Agency, Insurance	25.20
School Bond Fund "1960", Transfer of funds	1,500.00
Sid Swenson, Labor	14.50
Skelly Oil Company, Trans. Supplies	188.00
S. M. Helgeland, Labor	51.80
Spahn & Rose Lumber Co., Material for repair	670.68
Standard Oil Co., Janitor Supplies	15.61
State Agency for Surplus Property, misc. supplies	67.40
State Savings Bank, Insurance	58.31
Strauss Lock Co., New Locks	160.64
The American School Bd. Journal, Subscription	4.50
The Interstate Printers & Publishers, Voc. Ag. Books	34.27
The Iowa Center for Research, Professional Dues	100.00
Toft Sand & Gravel Co., Material for repairs	46.87
Tom McNulty, Labor	79.40
Town of Goodell, Water	9.34
Wayne Withers, Labor	60.75
William Gifford, Mileage	12.60

I, Helen M. McClure, Secretary of the above named School District, do hereby certify that this report, pages 1, 2, 3 and 4 is a true and correct statement of the proceedings pertaining to financial matters of the Board of said District for the quarter ending Sept. 30, 1960.

Helen M. McClure, Secretary.

Subscribed and sworn to before me this 29th day of September, A. D. 1960.

Louise M. Johnson, Notary.

● Belmond Locals

(Crowded out last week)

Mr. and Mrs. Willard Pratt and family of Des Moines were Sunday and overnight visitors in the home of her parents, Mr. and Mrs. Henry B. Nelson.

Mr. and Mrs. Roger Shahan and children visited over the weekend in the home of his brother, Allen Shahan, and family in Sioux City.

★★★★★★★

THE PEOPLE'S CHOICE

Consistency, Thou Art . . .

We believe consistency is a virtue. Here is Congressman Coad's voting record on labor reform legislation:

On record vote in Congress, August 13, 1959, Coad voted against labor reform legislation, including a bill of rights to protect the rank-and-file union members and against provisions to protect the general public against the abuses by some union bosses which were uncovered by the McClellan Committee

Then — when he saw that labor reform legislation could not be beaten — he tried to jump on the bandwagon. On August 14th, Coad voted for exactly the same labor legislation he had voted against the day before.

What do you think about this? Friends of labor reform legislation know that Coad voted against them when it mattered most.

People who were against this legislation have his number, too. They know he is not dependable. He will change his vote when it looks politically expedient.

Is this the best man the Sixth Iowa District can send to represent it in the Congress?

Elect Curtis Rhiem November 8th to replace him!

THIS MESSAGE brought to the voters of Wright county by

The Republican Central Committee

Public Legal Notifications

Iowa laws require that the residents of this area be notified of certain legal proceedings. Certain individuals, as well as groups, may have a personal interest in these notifications. Often the publication is the only public notice. To keep well informed, readers should check carefully the notices which appear in this section.

NOTICE OF APPOINTMENT OF ADMINISTRATOR

STATE OF IOWA, Wright County, ss.

No. 7286

NOTICE IS HEREBY GIVEN, that the undersigned has been duly appointed and qualified as Administrator of the estate of John H. Kaufman, Deceased, late of Wright County. All persons indebted to said estate are requested to make immediate payment; and those having claims against the same will present them, duly authenticated, to the undersigned for allowance, and file in the office of the Clerk of the District Court.

Roy A. Henderson
Administrator

Dated September 29th, 1960

Bessie Johnson,
Clerk District Court

1t2

NOTICE OF PROBATE OF WILL

STATE OF IOWA
Wright County, ss.

IN DISTRICT COURT

No 7285 September 28th, A. D., 1960

TO ALL WHOM IT MAY CONCERN:

YOU ARE HEREBY NOTIFIED, That an instrument of writing purporting to be the last Will and Testament of George K Comstock, deceased, dated September 11th 1957 having been this day filed, opened and read. By Order the 17th day of October, 1960, is fixed for hearing proof of same at the Court House in Clarion, Iowa, before the Clerk of said Court; and at 10 00 o'clock A. M. of the day above mentioned all persons interested are hereby notified and required to appear, and show cause if any they have, why said instrument should not be probated and allowed as and for the last Will and Testament of said deceased.

Dated at Clarion, Iowa, September 28th, A. D., 1950.

Bessie Johnson
Clerk of District Court

1t1

NOTICE OF APPOINTMENT OF EXECUTORS

STATE OF IOWA, Wright County ss.

No. 7282

NOTICE IS HEREBY GIVEN, that the undersigned have been duly appointed and qualified as Executors of the estate of Will J Boelman, Deceased, late of Wright County. All persons indebted to said estate are requested to make immediate payment; and those having claims against the same will present them, duly authenticated, to the undersigned for allowance, and file in the office of the Clerk of the District Court.

Thada Kuhlers and Joyce Boelman, Executors
Roy A. Henderson, Attorney

Dated September 28th, 1960

Bessie Johnson,
Clerk District Court

1t2

● Belmond Locals

Pam Lande, daughter of Mr. and Mrs. Jim Lande of Des Moines, spent several days last week with her grandparents, Mr. and Mrs. Lloyd Lerdal.

Mr. and Mrs. Clarence Kirkendall were Sunday visitors in the Ed Seberg home in Marshalltown.

Mr. and Mrs. Clarence Kirkendall spent weekend before last visiting their son-in-law and daughter, Mr. and Mrs. Aage Carlsen, at St. Paul, Minn.

Mrs. Vergene Andrews of Alexander and Mrs. Gerald Ersland were dinner guests in the W. L. Muhlenbruch home Friday.

● Belmond Locals

(Crowded out last week)

Mr. and Mrs. Max Moore and family of Williams and the Elmer Mennenga family of Meservey were Friday evening visitors in the Donald Moore home.

Elaine Knutson of Frost, Minn., spent Thursday night with her uncle and aunt, Mr. and Mrs. Ernie Oscarson, and Friday night in the Jon Rokke home. Miss Knutson, a missionary to Bolivia, has been home on furlough for some time and will leave soon for Ecuador to teach in the mission field.

Mr. and Mrs. Harry Slining were Sunday dinner guests in the Duane Slining home at Dows. All were Iowa Falls visitors in the afternoon.

Mr. and Mrs. Gerald Ersland and Mr. and Mrs. W. L. Muhlenbruch attended the dedication services of the Congregational church in Rowan Sunday.

Hancock County Farm FOR SALE

160 A. farm in Avery township must be sold to divide an estate. The soil is tiled Clarion-Webster. The buildings consist of a large hollow tile barn, hoghouse, chicken house and silo. A 7-room house, garage, a double corn crib, overhead granary with inside elevator. This farm to be sold worth the money. Call

J. A. Chambers
KLEMME, IOWA
PHONE LU 7-2307

READY MIXED CONCRETE

for a smoother, better driveway

When you plan a new driveway or any project that calls for concrete, call on us. We deliver the mix you specify in the quantity you want.

BELMOND READY-MIX
PHONE 528

JINGLES
By BM & B

No waste, no fuss
For the best in
Livestock feed, call
on us. We sell

Supersweet

NORTH CENTRAL GRAIN
PHONE 571

TUESDAY
OCT. 11
IN LIVING COLOR
N.B.C.-9:00 P.M. C.S.T.
A WONDERFUL EVENING OF SONG AND DANCE!
THE
DONALD O'CONNOR SHOW
STARRING
DONALD O'CONNOR
MITZI GAYNOR
CO-STARRING
ANDRÉ PREVIN
WITH
SIDNEY MILLER
!

UNITED STATES BREWERS FOUNDATION

HAVE YOU HEARD About the New HEARING AIDS?

- Now, Qualitone Hearing Aids — miniature but powerful
- Weigh less and are more comfortable
- Worn in handsome eyeglasses or behind your ear
- Come in, try one out — no obligation

ACOUSTICON - QUALITONE - VICON

PHYSICIANS HEARING AID CENTER
BRICK & TILE BLDG., MASON CITY, IOWA

FLOORS DRAFTY?

IF SO, switch to Green Colonial Heating!

Enjoy even heat in every room. It's the tailored-to-fit installation that makes the difference. Contact the authorized dealer below right away for oil, gas or coal heat!

KINSETH Plbg & Htg
PHONE 7421

GREEN COLONIAL HEATING & COOLING

Johnston Funeral Home
AMBULANCE SERVICE
DIAL 7811

All new_and here today!

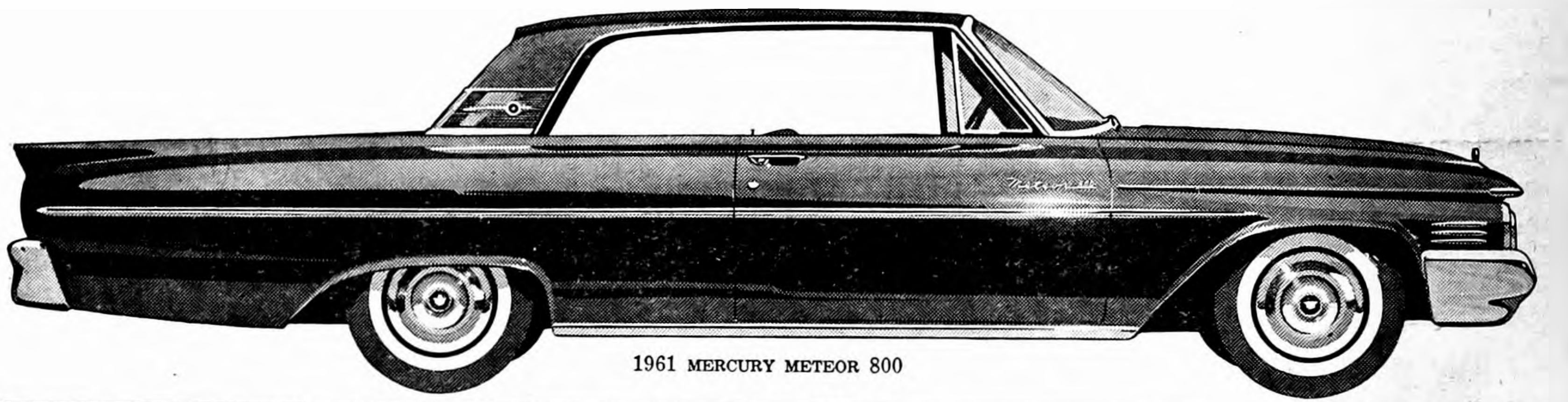

1961 MERCURY METEOR 800

MERCURY METEOR
600 and 800 series
Priced right in the heart of the low-price field

HIGHLIGHTS

Modern new size_trimmer, better proportioned, for easier handling and parking.

•

7 self-servicing features including chassis that is pre-lubricated for first 30,000 miles.

•

Even roomier than last year. More rear-seat shoulder room, hip room, and head room. More entrance room. Bigger trunk.

•

New Super-Economy engines. Up to 15% more gas mileage. Mercury's first "6" plus new V-8's that use regular gas. Up to 10% better pickup than last year's brilliant Mercury.

•

First low-price car with a fine-car ride. Exclusive Cushion-Link suspension!

1961 MERCURY METEOR 600

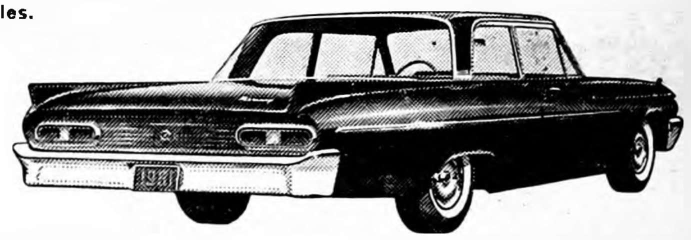

1961 MERCURY METEOR 600

1961 MERCURY PRICE COMPARISON CHART

PRICES START HUNDREDS LESS THAN LAST YEAR
Optional equipment and transportation cost far less, too!

1. MERCURY METEOR 600	Priced right in the middle of the low-price field with such cars as Chevrolet Bel Air and Plymouth Belvedere.
2. MERCURY METEOR 800	Priced with the top series in the low-price field with such cars as Chevrolet Impala and Plymouth Fury.
3. MERCURY MONTEREY	Finest, most luxurious of all 1961 Mercurys.

HERE IS A NEW AND BETTER LOW-PRICE CAR —WITH A 12-MONTH OR 12,000-MILE WARRANTY

You're looking at the newest car in the low-price field_the Mercury Meteor. But the resemblance to other low-price cars ends with the price.

COSTS LESS TO DRIVE! You save on upkeep. Your Mercury dealer is extending his warranty on all 1961 Mercurys to one full year or 12,000 miles, whichever comes first. See him for full information. He will be glad to show you a copy of his new warranty. Conventional car warranties are good for only 4,000 miles or 90 days.

You save on gas. Mercury's new, wider choice of engines and transmissions lets you tailor your new Meteor to your kind of driving. Choose super economy, super power, or any combination in between. And just think of these 7 other savings:

A new pre-lubricated chassis lets you drive 30,000 miles before it needs another lubrication. A new-type oil filter lets you drive 4,000 miles between oil changes. Mufflers are aluminized for more than double the life. Brakes are self-adjusting. New zinc-coated body panels protect your car from rust two or three times as long. Spark plugs are self-cleaning, save gas. A special Super-Enamel finish never needs waxing.

LOOKS BETTER_AND IS! The styling and size are completely new. Trimmer, easier to garage, far more agile. You get a de luxe interior in every model at no extra cost.

FEELS LIKE MORE! Here's the first low-price car to provide a true "fine-car feel." Not just shock absorbers and springs for your riding comfort, but a unique new system of rubber cushioning called Cushion-Link suspension. It is exclusive on all Meteor 800's, Montereys, and Mercury station wagons. No more bumps from tar strips and other road-surface irregularities.

Don't miss the first showing! See your Mercury dealer now. Here, without question, is the newest and smartest buy in the low-price field.

LINCOLN-MERCURY DIVISION, Ford Motor Company

1961 MERCURY_the better low-price car

WIN A NEW MERCURY OR COMET! 50 CARS GIVEN AWAY FREE!
Enter the Mercury-Comet Sweepstakes, October 6 to 31. Easy to enter. See your Mercury Dealer now.
Subject to state and local regulations

BELMOND MOTORS, INC.
111 2ND AVE. SE
PHONE 418

Professional and Business DIRECTORY

VISUALINER
STEERING SERVICE
FRONT END ALIGNMENT
PHONE 328
LEN SHELDON
Chevrolet Co.

Dr. W. W. Weisbrod
Chiropractor
OFFICE HOURS
OFFICE CLOSED THURSDAY
AFTERNOONS
X-RAY and NCM
Office Ph. 6431—Res. Ph. 6437

Roy A. Henderson
LAWYER
Belmond, Iowa
PHONE 372

Dr. Paul A. Rietz
Optometrist
Phone 379 for Appointment
Office in A. C. Hanson Building

Life Insurance
Equitable Life of U. S.
● MORTGAGE ● RETIREMENT
● EDUCATION ● PROTECTION
R. W. COURSON AGENCY

Blue Cross
Blue Shield
—Representative—
GEO. T. CUMMINS
PHONE 685
BOX 216 — GARNER, IOWA

TED ZOOK
GENERAL CONTRACTOR
Solar Windows & Doors
LaPax Awnings
Dial 287 Belmond, Ia.

BELMOND VETS' CLUB
OPEN DAILY EXCEPT
SUNDAY 2:00 P. M. TO
11:00 P. M. VETERANS
AND SOCIAL MEMBERS
ONLY

Peter C. Daniels
Contractor
Phone 903

MISHLER
ROOFING & SIDING
Phone 600, Clarion

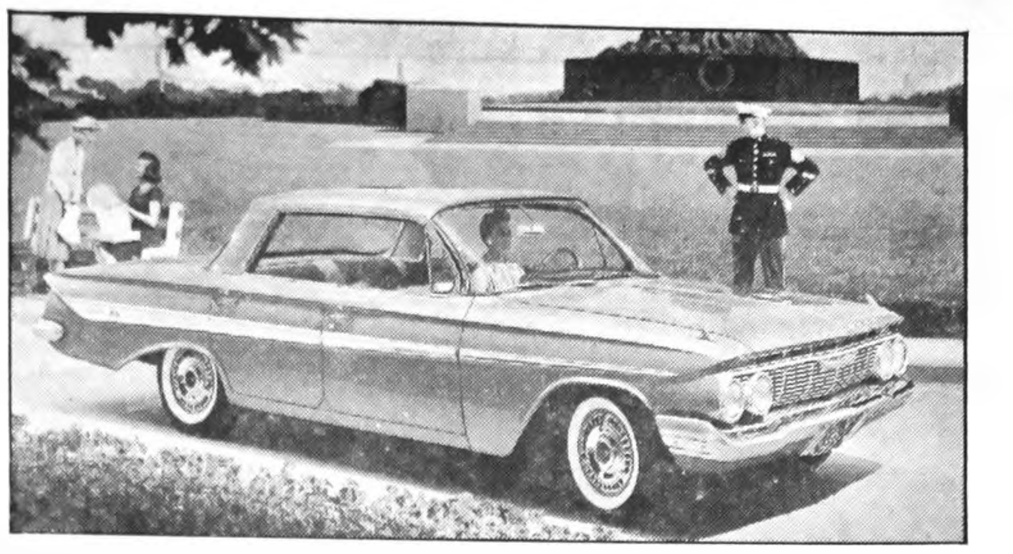

TYPICAL of the 1961 line Chevrolets which goes one display this Friday is this Impala Sports Sedan, one of 20 body styles in the standard line of new Chevrolets. Rooflines, as shown above, have been freshly contoured and separately styled for each model. Besides the Impala, Chevrolet again features the Bel Air and Biscayne in its passenger car lines.

Belmond Locals

Mr and Mrs. Ted Townsan were weekend guests recently in the Roger Hillstrom home at Albert Lea, Minn.

John Pulver, Bill Ayers, Bill Halfwassen, DaDean Obrecht, Larry Kramer and Gary Porter, all of the State University of Iowa, Iowa City, were home for the weekend.

BEFORE YOU
BUY CARPET

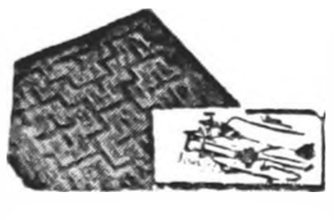

SEE THE
Magee Line
from $4.85 sq. yd.
A complete line of
Fabrics, Colors, Patterns

Johnston FURNITURE
Phone 7812

—SOCIETY—

Dinner honors youngster after her christening

Dinner guests a week ago Sunday in the Russell Lonnevik home, following the christening of their daughter, Ruth Ann, were Mr and Mrs. John Lonnevik of Iola, Wis., Naomi Nelson of St Olaf college at Northfield, Minn., Jonathan Nelson of Roland, Mr and Mrs Nic A. Nelson, Mrs. Gerhard Thompson and son Paul, Mrs. Tillie Benson and Charlotte Rokke. Afternoon visitors were Mrs. Clarence Hopkey of San Diego, Calif., the families of Rev. Everett Nelson of Roland, Willard Pratt of Des Moines and Rueben Nelson, Mr and Mrs. Henry B Nelson and Mr. and Mrs. Jon Rokke.

New bride honoree at shower last week

A shower honoring Mrs. Emil Valosek the former Janeal Bayliss, was held Tuesday evening of last week at the library basement, with 30 guests attending.

They were present from Mansfield, Mo., Manly, Garner, Meservey, Sheffield, Alexander, Dows, Clarion and Belmond.

Phone specialist advises "smile" to make friends

IOWA CITY (Special) — A voice with a smile is the most valuable asset of a person answering a telephone, according to Nancy iBshop of Northwestern Bell Telephone company, Cedar Rapids.

Miss Bishop spoke at a workshop for medical assistants held on the State University of Iowa campus, which ended Friday. It was an intensive week-long course in office practice and public relations.

Registrants for the conference included Opha Thompson of Steele Memorial clinic, Belmond.

Miss Bishop went on to say that since the person at the other end of the line can't see you, your telephone manners are doubly important. She gave the following suggestions:

Talk directly into the mouthpiece with your mouth one-half inch from it. Speak distinctly and be interested in the caller. The best way to have a smiling voice is to smile — a mirror may help you to do this.

Always have a paper and pencil near the phone for note taking. Answer calls promptly. Identify yourself when you answer; "hello" means nothing more than that the caller has reached a number.

A loud voice distorts speech. Don't think that you are keeping a secret by holding your hand over the mouthpiece. Both ends of the telephone transmit sound.

Summing up her advice, Miss Bishop suggested, "Telephone as you would be telephoned to."

BELMOND INDEPENDENT
BELMOND PUBLISHING COMPANY

PUBLISHERS: R. H. Gowdy, business-advertising manager; J. R. Gallagher, editor; Duane Anderson, shop superintendent.
Published each Thursday at 215 E Main st., Belmond, Ia. Entered as second-class matter Nov. 1, 1919, at Belmond, Ia., post office under the Act of March 3, 1879.

Subscription Terms: One year in Wright and adjoining counties, $3.75, elsewhere, $4.25. Cash in advance; paper stops at expiration date shown on address label.

—MEMBER—
IOWA PRESS ASSOCIATION

Belmond Locals

Mrs. W. O. Eaton of Las Cruces, N. Mex., recently visited her niece and the latter's husband, Mr. and Mrs. Ted Townsan.

Linda Bonte of Ames spent Friday overnight and Cathy Bonte of Mason City spent the weekend in the parental Clair Bonte home.

NEED
Radio or TV
SERVICE
NOW?
PHONE 309
RES. PHONE 279
LATHROP
TV & RADIO
SERVICE
LOCATED IN ELLIOTT'S

NEW BELMOND
Film Highlights
—from—
COMING ATTRACTIONS

Zoology Professor George Edward Challenger (played by Claude Rains) flies home to London from South America to announce he has discovered a "lost world" where fearsome prehistoric monsters who lived 150 million years ago still roam.

When members of the Zoological Institute doubt his claim, he leads an expedition back to the area.

There you have the opening of the plot that made Sir Arthur Conan Doyle's "The Lost World" a best-selling thriller some years ago, which in film form is showing Thursday through Saturday. Have yourself a tranquilizer — and go see this one.

Jimmy Stewart takes a demotion in "The Mountain Road," playing at New Belmond next Sunday through Wednesday. A U. S. Brigadier general in real life, Jimmy is cast as an Army major in this story of a World War II demolition team ordered to destroy a vital mountain road in Eastern China. "China" was reconstructed near Phoenix, Ariz., as the film's setting — but you'd never guess it. Also transplanted was lovely Lisa Lu, Stewart's Chinese co-star.

Belmond Locals

Mr and Mrs. H R Bayliss left Friday night by bus for Fort Riley, Kans., for a week's visit in the home of Sgt 1 c and Mrs Delmar Quandt.

Mr. and Mrs. Harry Cox of Duluth, Minn., were recent weekend guests in the Ted Townsan home, coming to Iowa to attend the Golden Wedding anniversary of the John Vikes at Eagle Grove.

(Political Advertisement)

VOTE FOR . . .
Ray Hagie
For State Representative
Farmer, Businessman
and Public Servant.

TRAVEL IN STYLE!

The smartest travelres protect their cash by using Travelers' Checks!

Dont' let the loss or theft of your cash spoil the fun of your vacation or other trip. Carry important money in the form of Travelers' Checks that can be cashed anywhere, but ONLY by you. Get them here.

First State Bank
BELMOND — PHONE 216
MEMBER FEDERAL RESERVE SYSTEM

The FINEST in Wedding Photos
MUELLER STUDIO
PHONE 94 CLARION, IOWA

Take it from Joe

You Get
Guaranteed Radiator Protection
at
BERNS CONOCO **SERVICE**
Phone 266

WHEN WE SERVICE AND FILL YOUR RADIATOR WITH CONOCO PERMANENT ANTI-FREEZE. We Make This Guarantee in Writing For Your Protection all Winter and until May 1, 1961.

The Time Is Now!
DON'T DELAY!

YOU GET
GUARANTEED RADIATOR PROTECTION IN WRITING!
When We Drain and Fill Your Radiator with
Atlas Perma-Guard Anti-Freeze

we guarantee protection for your radiator — no matter what — in writing that will be honored at any Standard Station in the northern states and replaced if you lose it. So, don't delay another day! Get your car ready for winter here at

Lloyd's Service
STANDARD
PHONE 597

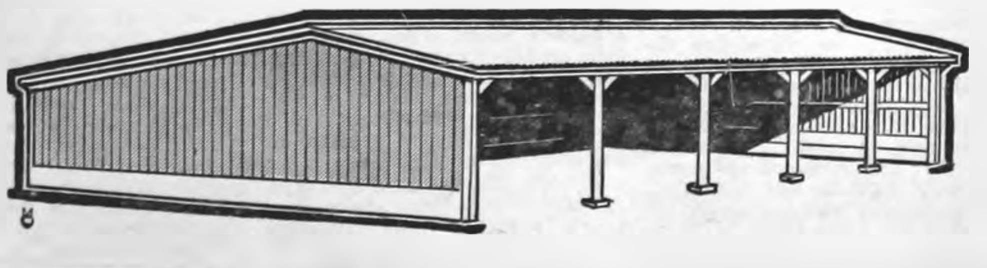

POLE BUILDINGS

GENERAL PURPOSE POLE BUILDING
52' x 52'
as little as ...... $55.75 per month
Including Labor To Erect

POLE TYPE MACHINE SHED
26' x 52'
as little as $34.77 per month.

Dairy and Beef Cattle Shelters
40' x 60'
as little as $53.36 per month.

Completely Erected by Our Crew
Only 3 days time required to erect most buildings
LET US SHOW YOU WHAT WE HAVE TO OFFER IN THE WAY OF MONEY MAKING BUILDINGS TO IMPROVE YOUR FARM

SPAHN & ROSE LUMBER COMPANY
Claude Smith, Mgr.
Phone 250

SHOW ON WORTH! CHEVROLET

NEW '61 CHEVY CORVAIR

More space . . .
more spunk
and wagons, too!

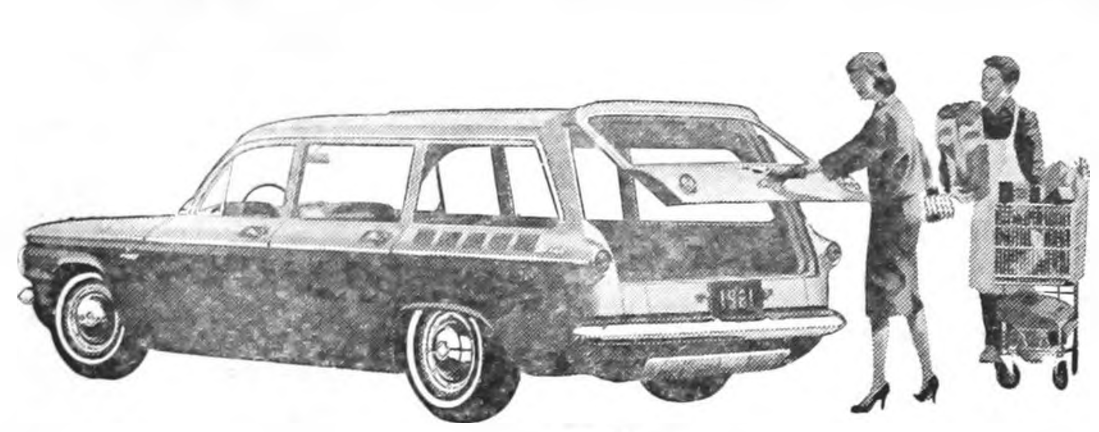

The newest car in America: the CORVAIR 700 LAKEWOOD 4-DOOR STATION WAGON.

CORVAIR 700 CLUB COUPE. *Like all coupes and sedans, it has a longer range fuel tank.*

CORVAIR 700 4-DOOR SEDAN. *Provisions for heating ducts are built right into its Body by Fisher.*

Here's the new Chevy Corvair for '61 with a complete line of complete thrift cars.

To start with, every Corvair has a budget-pleasing price tag. And Corvair goes on from there to save you even more. With extra miles per gallon . . . quicker-than-ever cold-start warmup so you start saving sooner . . . a new extra-cost optional heater that warms everyone evenly. Riding along with this extra economy: more room inside for you, more room up front for your luggage (sedans and coupes have almost 12% more usable trunk space).

And our new wagons? You'll love them—think they're the greatest thing for families since houses. The Lakewood Station Wagon does a man-sized job with cargo, up to 68 cubic feet of it. The Greenbrier Sports Wagon you're going to have to see—it gives you up to 175.5 cubic feet of space for you and your things.

Corvair's whole thrifty lineup gets its pep from a spunkier 145-cu.-in. air-cooled rear engine. Same rear-engine traction, same smooth 4-wheel independent-suspension ride. See the polished and refined 1961 Corvair first chance you get at your Chevrolet dealer's.

Spare tire is in the rear in coupes and sedans—leaving more luggage space up front.

Even middle-seat passengers sit pretty, thanks to Corvair's practically flat floor.

Now in production—the GREENBRIER SPORTS WAGON *with up to twice as much room as ordinary wagons (third seat optional at extra cost).*

See the new Chevrolet cars, Chevy Corvairs and the new Corvette at your local authorized Chevrolet dealer's

216 RIVER AVE. N.
Len Sheldon CHEVROLET COMPANY
BELMOND, IOWA
PHONE 328

EDITORIALS

Bear ye one another's burdens, and so fulfill the law of Christ.
— Gal. 6:2

Loveless' refusal to debate shows lack of stature

While last week's Nixon-Kennedy debate before the nation — which was actually something less than a debate; rather a joint appearance — probably changed the minds of few voters, it did shine a very glaring light on one major political race in Iowa.

It must have left all thinking Iowans with a heightened curiosity as to why Gov. Herschel Loveless has so determinedly avoided a similar meeting with his young Republican opponent, Jack Miller.

Neither Vice President Nixon nor Senator Kennedy had any cause for fear that his appearance on the TV screen with his opponent had been harmful to his own campaign. Both men capably demonstrated their personal stature and emphasized that the determining factors in the November election will be — or most certainly SHOULD be — issues and party principles, NOT the personalities of the rivals.

But where Nixon and Kennedy each satisfactorily demonstrated that he could match his opponent on a public platform — which involved the display of more than a few important, private attributes — it is clearly evident that Governor Loveless is certain he would not come off anywhere near so well in a similar match with Jack Miller.

Loveless has been Iowa's governor for two terms mainly on the strength of being a man in the right spot at the right time. His background, from almost any standpoint you wish to consider, does not justify the political prominence he has gained — to say nothing of recommending him for the important office he is now seeking.

Deprived of his advisors close at hand, Herschel Loveless is pretty small potatoes. And he as much as concedes this evident fact in his alarm over the prospect of meeting Jack Miller in a toe-to-toe commentary on the issues involved in the contest for U. S. Senator.

Debate is a traditional medium for comparing abilities with a political foe. A refusal to engage in debate, to our notion, might well be interpreted as a concession of inferiority. As matters stand, the voters of this state have no choice but to regard that Loveless is plane-and-simple scared to appear in a match of wits with Jack Miller.

American agriculture's surplus years are numbered

It is small consolation to the present-day farmer to be reminded that the time is not too far distant when the problems of his industry may be much happier ones (for him) than they are today. But this virtual certainty of a few decades hence could well be borne in mind by those pursuing a sensible answer to the existing concern over crop surpluses.

Today there are 10.6 acres of all kinds of land and only 2.6 acres of cropland per capita in the United States. Our booming population produces the projected figures of only 8.8 acres of all kinds of land and 2.25 acres of cropland within another 15 years.

How different was the picture when the census of 1800 reported a population of 5,308,483 to be provided for from a vast land area of 553,437,440 acres — an average of 104.2 acres per person!

We have been profligate with our rich endowment of fertile land. In many areas, erosion and poor crop management have depleted the productivity of once rich acres to a point that only years of scientific conservation effort will return them to usefulness.

As a result — though it's hard to believe, at this stage — the day is inevitably coming when our No. 1 farm problem is going to be one of scarcity, like that which already exists in so much of the world.

Fortunately, Americans are caring for their land better than did their ancestors of a century and a half following 1800. Actually, the soil and water conservation movement began in the mid-1930's and has since awakened a majority of the farmers to the fact that there are no new lands to which they can turn as did their forefathers.

As late as 1935, the best available experts were predicting a U. S. population of 158,000,000 in the year 1988. It is now certain that the 1960 census will find the population close of 180,000,000; and the figure of 300,000,000 is looked upon as a conservative estimate for the year 2000.

These statistical facts emphasize that today's farm problem cannot be solved to the detriment of the even more critical one in prospect within so relatively few years.

Surpluses need to be avoided insofar as possible today, not just because they pose an economic problem for the farmer-producer, but because the land fertility creating them will be crucially needed to feed the American horde of which our own children will be a part.

Beware candidate who promises "all" for nothing

One aspect of the campaign promises of all candidates running for federal offices should be examined closely by all citizens distressed with the steady substitution of government controls for free enterprise.

Like our ever-climbing federal debt, the trend toward infringement upon private rights has been steadily on the increase. When these infringements are identified for what they are — government socialism — most citizens cry out in alarm . . . against all except those from which they seemingly benefit.

John Q. Public is slow to learn that he CANNOT receive back from the government any financial aid except what is comprised of funds he, himself, has placed in the federal coffers.

A vote for the candidate who promises the most "for nothing" is a vote for (1) higher taxes; and (2) more extensive inflation, which reduces the value of the dollars you're allowed to keep.

DON'T ELECT candidates who freely make the federal treasury their personal campaign fund via brash promises. (As good an example of this type of candidate as we can think of is Congressman Merwin Coad. He hasn't given away the Capitol yet — but give him another term and he may get the job done.)

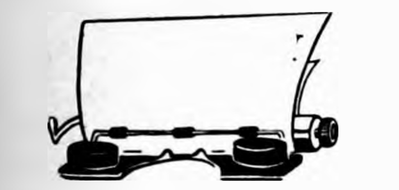

Clipped Comment

From the Typewriters of Other Editors

What's farmwife worth?...Plenty!

How much is a farm wife worth?

It all depends . . . A specialist at Washington State university says more than $2,000 a year, absolute minimum.

He reached this conclusion by calculating her value as housekeeper, baby sitter, cook, nurse and governess, on a basis of a minimum of 40 hours a week, (8 hours a day, five days a week, at $1.00 per hour), and this means an annual cost of replacing these services of $2,080 . . . or in ten years, $20,800.

TO ALL THIS HE ADDS WORKmen's compensation and liability insurance for the housekeeper, and the cost of advertising, interviewing and screening, plus a training period.

Another study of the minimum cost of replacing the service of a wife and mother in a home containing a husband and two small children, four months and 16 months, established the figure of $5,800 This was arrived at in this manner.

Combination nurse-governess for the children, $80.00 per week; part-time housekeeper, (16 hours at $1.50 hr.), $24.00 per week; baby sitter (6 hours per week at $1.00 hr.), $6.00 per week.

THUS HE REACHED THE MINimum figure of $5,000 per year, to replace the service of a wife and mother, and if the young widower remained unmarried for five years a cost of $30,000 . . . would result.

But this is the minimum, and it doesn't include the love, the devotion, the overtime, the counselling, the companionship, and in many cases the contributions made to the family income by part-time or full-time working wives and mothers.

AND HOW CAN YOU ASSESS the value of a farm wife who works side by side with her husband and family, gardening, helping in busy seasons in the field and in the barn, keeping farm accounts?

(Isn't it time that we mere men awakened to the fact that our most valuable asset is a neatly proportioned bundle of enticing humanity our wives?) — **Blue Earth (Minn.) Post**

Frowns on controls

The Kennedy (farm) program is directed toward more and tighter governmental controls. They would require an enlarged bureaucracy and interferences which farmers rarely relish.

The Nixon program looks toward fewer controls and a freer market. Therefore it is far more in line with this newspaper's long-held basic position on farm problems. — **Christian Science Monitor**

● **A guy who remains on the level** is very disconcerting to those who don't. — **Algona Advance**

● **Farmers seem as confused about** what they want as the politicians. — **Algona Advance**

Aid should accompany state school controls

A point for more state aid to schools was made by Steve Knezevitch before school boards last Thursday night.

The professor from Iowa University said that the state department of public instruction and other state agencies are making increasing demands on schools to meet certain educational requirements and also for the physical plant.

Since they are making this demand, they should also take a greater part in the financial responsibility toward the schools.

EVERY TIME A NEW REGULAtion comes out, it costs the local school additional money, but they receive no more in state aid. A document circulated to schools shows there are "82 standards for the approval of school districts." Add to this the fire marshal's demands, the state safety department demands on school buses, etc., and the school costs mount.

However, educators cry for more state aid, but few offer ideas for sources of the funds. It's up to the legislators to do this job and we'll have to settle for more sales or income taxes in order to have some relief from property taxes. — **Britt News-Tribune**

● **When parents are able to an**swer the children's questions, it's a sign that the kids are growing up. — **Manly Signal**

● **Change will take place whether** we wish it or not; especially if there's a new baby in the house. — **Laurens Sun**

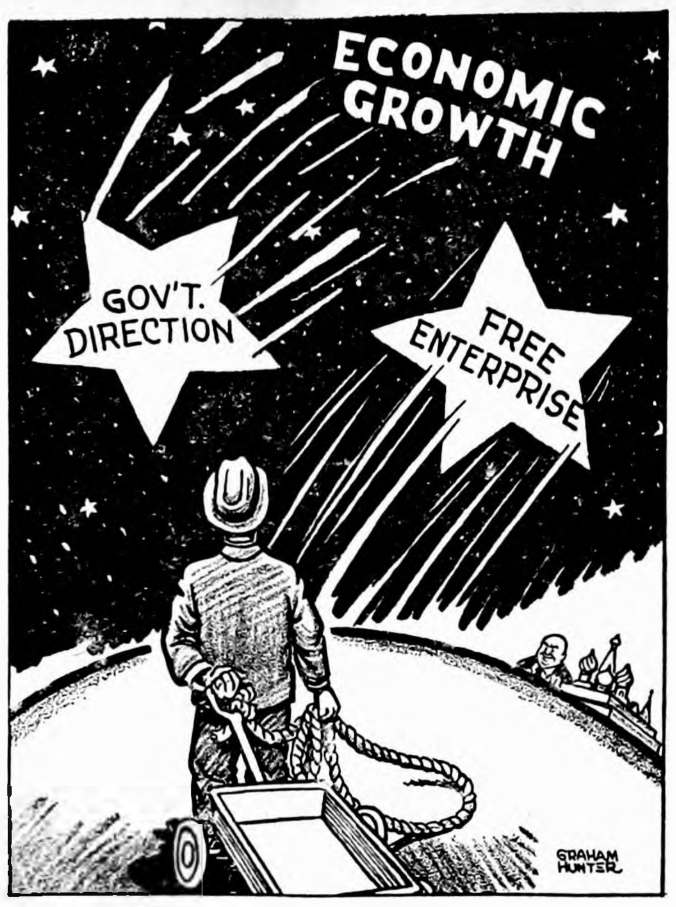

HITCH YOUR WAGON

SCANNING THE HORIZON

WITH YE ED

HAPPY BIRTHDAY TO US—

This week The Independent is not only turning over a fresh leaf — it's starting an entirely new volume. You will notice in the dateline underneath our nameplate that this is issue No. 1 of Volume 42. That connotes the fact that the Independent, whose first issue came off the press back in 1919, has completed 41 years of publication and this week launches on its 42nd year.

From a standpoint of direct continuity, we could as well be calling the present volume 78, for The Independent's forebears by merger actually go back to 1872.

Because we take pride in those forebears, we wish that the older volume number had been adopted when The Independent was consolidated with The Herald-Press back in 1928. But because the merged papers continued as The Independent, Publisher Roy Rankins chose to retain the volume number of the newspaper he had established in 1919.

"MIRROR" WAS FIRST —

Looking back at our family tree, we can trace our direct origin back to this community's first newspaper, The Belmond Mirror. Hon. B. P. Birdsall in his history of Wright county says this publication was founded in 1873 by G. G. Pritchard and A. M. Allen.

We're quite sure that the historian erred by a matter of a few months in the year of the Mirror's establishment.

The file of The Belmond Herald (the name Frank Gates substituted for "Mirror" after he bought the paper in 1876) has on the front page of its issue of Jan. 5, 1910, Vol. 37 No. 21 — which would indicate The Mirror actually was first published in late August of 1872.

By direct line through consolidations that have taken place over the years, The Herald would be our oldest antecedent — and give us claim to being in our 78th year of publication.

PAPERS HAVE BEEN FEW—

Compared to many communities of our age, Belmond has had relativley few newspapers. Only two died shortly after birth. Back in 1884 a Democratic paper, The Belmond Democrat, was published briefly. At another time there existed for a few issues The Belmond Times (date unknown).

For a period of almost 20 years, Belmond had competing newspapers prior to World War I. J. D Baker, father of Glenn, Guy and Ralph Baker, in 1895 founded The Iowa Valley Press.

The Press and The Herald were rivals until 1914, when both were purchased by The Belmond Printing company, which was owned by a group of stockholders that included many prominent Belmond citizens of that day (plus a few from Garner).

W. R. and W. C. Ramsay acquired The Iowa Valley Press in 1900 and were the publishers until it was consolidated with The Belmond Herald and the two were combined as the Belmond Herald-Press. E A Pierce was owner of the Herald at the time of the merger, having bought it in 1897 from S. A. Keeler.

LAST CONSOLIDATION—

The Herald Press had the field to itself for five years, when The Independent made its appearance. Then, for another nine years Belmond was a two-newspaper town.

Probably the higher costs of operation that followed World War I influenced the sale of The Herald-Press to Roy Rankins in 1928. The latter suspended publication of the older publication in favor of continuing the combined papers as The Independent — and hence comes about our advancement this week to Vol. 42, rather than a change to Vol. 78 last August.

At any rate, The Independent and its predecessors have served Belmond and vicinity for going on 79 years. By and large, these newspapers have served the community with distinction — and we like to think that it's a BETTER community for the influence the press has had.

REPUBLICAN ALL THE WAY—

All of Belmond's newspapers, with the exception of the ill-fated Democrat, have been outright Republican journals or have at least favored the Grand Old Party. This has posed no problem most of the time (although we suspect that there must certainly have been some Democrats among the host of stockholders in the old Belmond Printing company).

Now, however, The Independent's ownership numbers two active Republicans and one no less active Democrat. We keep following the Republican line, editorially, and must say that Duane Anderson is tolerant about what must be to him an unhappy state of affairs. We suspect he does some mumbling as he sets editorials flailing at the Democrats. Sometimes he sails forth to Ye Ed's office to give argument.

Your writer must confess that Andy's probably a better sport about the situation than Ye Ed would be, were the positions reversed.

From our EARLY FILES

AS REPORTED IN:
The Independent
The Herald-Press
And The
Iowa Valley Press

TEN YEARS AGO—

Sgt. Ed Spurling, recently recalled to active Army duty, left Wednesday for Fort Riley, Kans.

—1950—

The Ladies Aid of the St. Olaf church this Friday will observe the 60th anniversary of the church with a special meeting at 2:00 p.m.

—1950—

Six members of the IOOF lodge were given pins for long membership at a dinner meeting Tuesday evening at the lodge hall. They were: L. H. Wilson of Goodell, 40 years; A. M. Graeber, Goodell, 50 years; George Coburn, 35; Otto Hanson, Roy Brewer and George Goelz, the latter of Des Moines, 25 years.

—1950—

Jerry Hanson, son of Mr. and Mrs. A. C. Hanson, is one of 64 St. Olaf students chosen from a field of 600 candidates who tried out for the college choir.

—1950—

After holding a yardage advantage of 150 to 17 early in the second half, the Belmond Broncos surrendered two touchdowns to lose 13-0 to Northwood Friday night when Jack Riggs was injured and lost for the balance of the game.

—1950—

David Hamilton and Donald Brockett of the Rowat-Murray Engineers staff last week attended the Iowa Sewage Works association convention at Davenport.

TWENTY YEARS AGO—

Clara Jane Courson, daughter of Mr. and Mrs. R. E. Courson, has been elected editor of the Cornell college yearbook, Royal Purple.

—1940—

Dr. A. M. Nelson has been heading a drive among the downtown businessmen to raise money to buy new football uniforms for the BHS varsity team. The project is shooting at $180 — enough to buy 18 suits.

—1940—

A carload of Meservey High school boys came to grief Tuesday evening while returning from a baseball game at Rowan. As a result of a collision with an auto driven by H. B. Gruis, Lowell Gaetzke is in the Belmond hospital; Coach Kuhn received a broken nose; and Robert Raecker had several teeth knocked loose.

—1940—

Mr. and Mrs. Otto Hanson plan to attend a fish fry for postal employees of north Iowa to be held this Saturday evening at Soldier.

—1940—

Mrs. A. C. Hanson entertained several guests Wednesday in honor of her daughter Karen's fourth birthday.

—1940—

Sunday through Tuesday at the Lyric theater, "Boom Town," with Clark Gabel, Claudette Colbert, Spencer Tracy, Hedy Lamarr, Frank Morgan and Lionel Atwill.

Gordon Kessler, G. H. Baxter and Clyde Jennings returned Thursday night from their fishing trip. They report enjoying good luck.

THIRTY YEARS AGO—

The Belmond Broncos pleased a home crowd Friday night with a 7-0 victory over Forest City. Hoppel, with his zig-zag play, kept the Indians worried throughout the evening. He scored the touchdown on a 30-yard run.

—1930—

A. E. Harper has purchased Bill Connor's Smoke Ship and Billiard Parlor on Fourth street and assumed possession of the property yesterday morning.

—1930—

Mrs. Leola G. Olson, teacher of No. 6 school in Belmond township, last Friday evening called a meeting of patrons to form a Parent-Teachers association. Mrs. Guy Baker was elected president; Mrs. Olson, secretary-treasurer.

—1930—

On Wednesday, Oct. 1, at Garner occurred the marriage of Fannie Dorenkamp, daughter of Mr. and Mrs Jacob Dorenkamp, and Francis Sandry, both of Goodell.

—1930—

Franklin county's junior dairy cattle judging team placed third behind Webster and Black Hawk counties last Monday at the Dairy Cattle Congress. Making up the Franklin team were Wilbur and Willard Latham of Alexander, Verald Brown and Earl Shaull of Hampton.

—1930—

Efforts are being made to establish a star route from Garner to Belmond to improve the mail service effecting those towns, Klemme and Goodell, which has been seriously impaired by the Rock Island's recent change of time.

FORTY YEARS AGO—

Belmond's official population according to the 1920 census is 1,797, a gain of 573 over that of 10 years ago. Clarion increased 761, from 2,065 to 2,826; and Eagle Grove went up to 4,433, a gain of 1,046. The Wright county population, after dropping from 18,227 down two 17,951 between 1900 and 1910, went up to 20,348.

—1920—

T. M. Tiernan, Belmond attorney who served as a lieutenant of infantry during the World War, last week accepted a commission to serve in the office of the Judge Advocate General. His practice here is being bought by J. M. Jensen of Buffalo Center.

—1920—

A highly recommended cast will present Gene Stratton Porter's song-play, "Freckles," at the Belmond Opera House this Saturday evening.

—1920—

The new drug store building at Goodell is nearing completion.

—1920—

Relatives and friends of Henry Lieuwen have learned that he has enlisted in the U. S. Navy. It is probable that he will be released, however, as he is below the required age.

—1920—

R. C. Bras of Gunton, Manitoba, an old Wright county citizen, is visiting with relatives and friends here this week.

FIFTY YEARS AGO—

James Westaby of Alexander is hauling lumber for what will be a large barn on his farm just east of town.

—1910—

The Peterson Bros. have greatly improved the interior of the Lyric theater by putting in a new floor and raising the rear end about three feet. The length of the room will be extended 20 feet.

—1910—

W. E. Jenison has bought the Jas. Brooks farm of 40 acres and has spent considerable money improving the place and remodeling the buildings.

—1910—

P. J. Lieuwen sold over $50,000 worth of land yesterday. One farm of 360 acres brought $95 per acre and the C. L. Swenson farm of 160 was sold for $100 per acre.

—1910—

E. Luick sold his 400 acre farm last week to George Elder and A. L. Luick at $85 per acre. It will not be long before this land will bring $100 per acre.

—1910—

The members of the Progress club will entertain their husbands this evening at their annual banquet at the home of Mr. and Mrs. J. C. McGuire.

—1910—

Mrs. Val Griesy visited her son Cato at Highland Park college last week.

—1910—

Z. A. Calhoon, who has been farming near Sterling, N.D., for several years, was calling on Belmond friends Thursday. He was married this summer. He expects to go to Canada, where his brother Albert is doing well.

Know your businessmen—

Rise regime has seen creamery stay strong

In an era when creameries have been folding like flies hit with a facefull of Flit, the Belmond Co-operative Creamery is a noteworthy example of how sound management can successfully defy the times.

Manager Curt Rise would be the last to claim that whole credit for this situation should go to him. If you talk to Curt about it, he will tell you that the creamery has been fortunate, indeed, to have a steady string of progressive-minded directors during the crucial years that have forced so many creameries out of business.

Curt also gives generous credit to the leadership that has been provided by Lynn Thompson, who as chairman of the board threw his influence behind the plans for modernizing the creamery that in the past eight years have made it one of the finest to be found in all of north Iowa.

But if you questioned these men whose contributions are cited by Curt, there's little doubt that they would readily give Curt a major share of the credit for the sound position Belmond Co-op Creamery enjoys today.

It was back in 1939 that Mr. Rise first became an employee of the creamery. His status was more or less that of a helper during the years before he was drafted for military duty in 1942. He spent a good share of the next four years abroad, attached to a transportation unit that brought him service in France, Belgium, Holland and Germany.

His military service not only brought him a lot of interesting experiences, it also brought him an association with a charming madamoiselle by the name of Marguerite who served Curt's unit as interpretor when he was stationed in Alsace; and when he departed for the States it was with the understanding that his fiancee would follow as quickly as the unwinding of red tape would permit.

Actually, it was the better part to eight months before Marguerite made it to Belmond. They were married here in January of 1947 and now have two sons, Philip, age 12, and Bobby, 11.

While Curt was in uniform, the creamery ceased to operate as a stock company and became a cooperative. Curt regards that step as one of the essential ones that have made its survival possible. When he got out of uniform, he resumed his employment with the creamery.

In 1950, Curt became manager; and two years later the modernization plan was worked out that saw the creamery building — one of the older business establishments in town — completely rennovated.

According to Mr. Rise, close to $55,000 was expended on new equipment and on remodeling the building. Every item of equipment in the plant was replaced in the next half dozen years with the exception of the boiler, which had been new in 1945. Pasteurizers, churns . . . refrigerating equipment . . . receiving equipment.

Then to cap the program off, the building — which had been added onto twice, to accommodate the growth of business — was remodeled from top to bottom. This job was completed in 1958, and the creamery officers were then able to view the future with no further need for large capital outlay for appreciable years to come.

All these improvements were made without the need for any sort of mortgage or for going into a dollar's worth of debt. When the business had become a cooperative, annual dividends that otherwise would have been payable in cash to the patrons were regularly held up to finance such a program as has lately been completed.

In June of this year, a $6,000 accumulation of dividends was at last paid out to the customers. This represented the cash payable to them for the years 1944-49.

It is Curt's expectation that yearly dividends will most likely be paid now until about three years' accumulation is all that is outstanding. That will be regarded by the directors, according to present plan, as a "current" basis and maintained. This amount of money will be needed against possible contingencies and will represent the total current investment of the patrons in the business.

Manager Rise anticipates that another three or four years will suffice to bring dividend payments thus up to date. He concedes that in today's radically changing agriculture, it is difficult to read very far into the future for a business such as the creamery. But he says the past decade and a half have seen it entrench itself as not only a sound but thriving business; and he believes that by "keeping up with the times" it will continue to be such for years into the future.

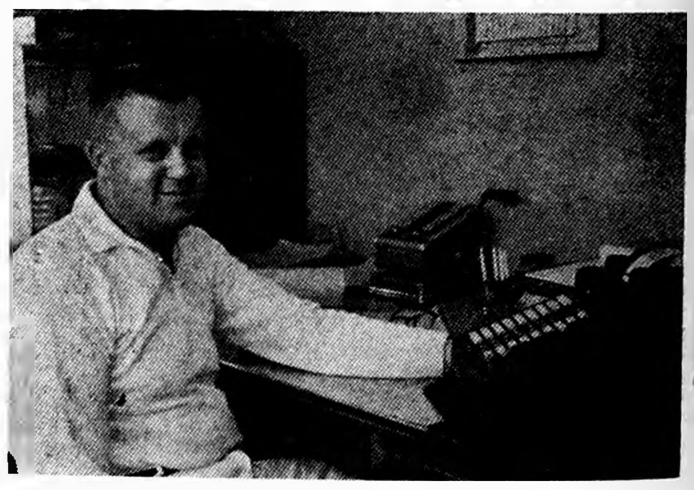

CURTIS RISE HAS MANAGED CREAMERY 10 YEARS

BILL THE MILKMAN - - - - - - - - - - - - by BELMOND DAIRY

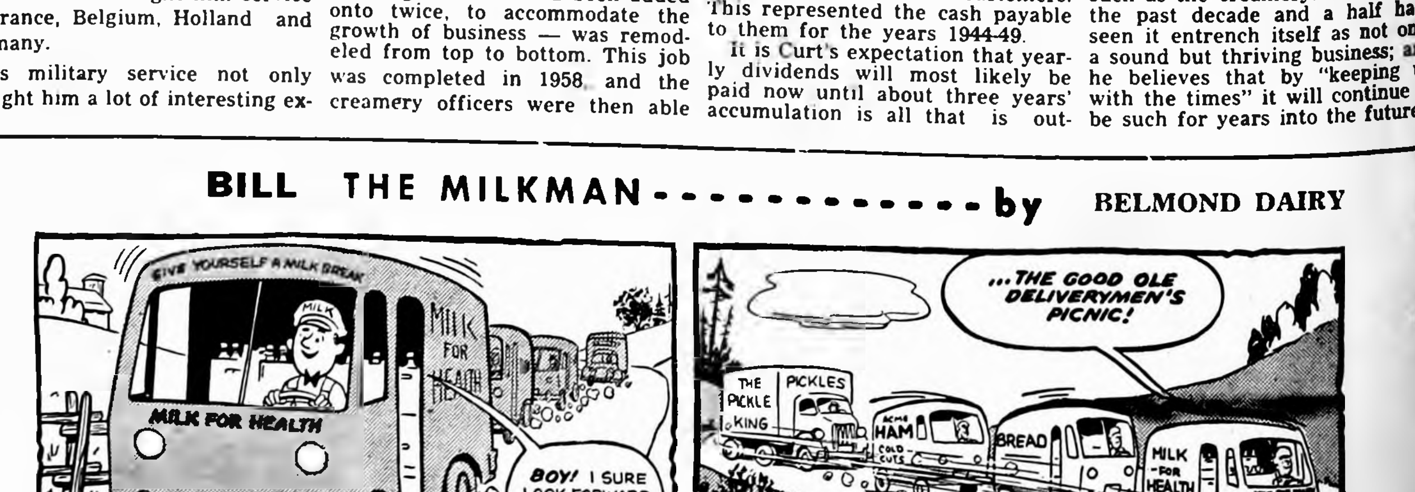
GIVE YOURSELF A MILK BREAK
MILK
MILK FOR HEALTH
BOY! I SURE LOOK FORWARD TO THIS DAY EACH YEAR!
...THE GOOD OLE DELIVERYMEN'S PICNIC!
THE PICKLE KING
PICKLES
HAM
COLD CUTS
BREAD
MILK FOR HEALTH
ART GATES

Bill deserves his place at the head of the line. With clock-like regularity, he delivers the family's top food value: MILK!

Phone 324 or 544

BELMOND CO-OP CREAMERY

USE BELMOND BUTTER

The ones who stay at home may not be lazy,
But their idea of a free government must be hazy.
They don't like what they get so they criticize,
Not seeing they are to blame in spite of alibis.

Belmond Independent

VOL. 42 NO. 2 | OFFICIAL CITY PAPER | WRIGHT COUNTY, IOWA—THURSDAY, OCT. 13, 1960 | OFFICIAL COUNTY PAPER | 12 PAGES THIS ISSUE

10-10-85

MAIN STREET

BY PAT, DICK, DUANE

When Dr. Les Classick was elected some time ago as president of the Wright County Veterinary association, we were advised too late to make a timely news item of it. So we waited an occasion when we might "sneak" it into the paper in belated fashion.

That opportunity has now presented itself in somewhat unexpected fashion. The Veterinary association has been publishing periodically a series of advertisements in the county press, and the Eagle Grove Eagle was collecting the money and distributing it to the various papers.

This week we received from the Eagle a check accompanied by a note saying, "Send all future bills to Dr. Leo Clock, Belmond, not to . . . Dr. Leo Clock! Not a very near miss — but that's our man, Dr. Les Classick, president of the WCVA.

Our neighbors to the north have formed a Hancock County Little Theater for the 1960-61 season, which this coming week is presenting its first production, "You Can't Take It With You." Curtain time Monday at the Garner Memorial auditorium will be 8:15 p. m. (It will have a second performance Tuesday at Britt). Mrs. Grace Stroh is the director and the cast personnel was chosen from both Garner and Britt. A second production is planned for next March, consisting of three one-act plays.

A reader of this column suggests that is is unnecessary for Belmondites and their neighbors to drive any long distance this year to enjoy autumnal foliage in its brilliant grandeur. She says that an afternoon ride past almost any of this vicinity's numerous wooded areas is highly rewarding right now, mentioning in particular Tyrrell's grove, Hickory Grove and the riverside timber on the road east from Highway 69 past Gerald McNulty's farm — with the latter itinerary continuing east and then circling back to Goodell.

Before very long, the Belmond soybean processing plant of General Mills, Inc., will be under another division name. These changes have come so fast in recent years that the local administration has some trouble in keeping the big General Mills sign in the office yard up-to-date.

An announcement made from the Minneapolis office last Thursday advised the Oilseeds Division (with which the plant here is now affiliated) will soon be combined with the Special Commodities Division and the combination renamed the Specialty Products Division.

The soybean plant was initially in the Vegetable Oil and Protein Division, then in the Chemical Division . . . then the Soybean Division, before the Oilseeds Division came into being. Sewel Andrews, Jr., who's headed Oilseeds, will head the new, combined operation, says "the General."

We heard several comments made by Bronco fans who followed the football team to Britt last Friday as to how Britt High school might appropriately use some of the admission money poured into the host school's coffers. It's probable that the Belmond crowd numbered conservatively 400 to 500.

Any who sat in the "guest bleachers" were ready to recommend that some of the money they brought to Britt might be spent beneficially to give a few more visitors seating facilities — and something wider than a six-inch board to sit on.

Others contributed the proposal that a scoreboard of some sort — perhaps even so elaborate as to include a clock to count off the minutes of the game — might be to the point. . . . Our accommodations for football visitors may not be the best; but Britt demonstrates they AREN'T the worst!

Scouts to collect Goodwill articles Saturday morning

Saturday, Scoutmaster Merle Bonte and the Boy Scouts of Belmond will perform the last part of the annual "Good Turn Day" clothing drive for the Goodwill Industries.

On that day, the filled bags and boxes from homes in this community will be collected and taken to a central collection station where the Goodwill Industries truck will pick them up next week.

Contributors in Belmond are asked to please have their filled bags set out on their front steps by 8:30 a.m. The Scouts will not be ringing doorbells for them.

In the event that your home was missed last Saturday when bags for Goodwill items were distributed by the Cub Scouts, Mr. Bonte asks that discarded clothing and other contributions be placed in any sort of sack or box and set out for pick-up this Saturday.

Badly needed articles are: discarded clothing for men, women and children; shoes, with pairs tied together; curtains, drapes, linens, bedding and other items of cloth; small toys, electrical appliances and other household articles and utensils.

Ted Leaver, Jr., of Clear Lake, activities chairman of the Winnebago Council Area, urges householders to look in closets, basements and attics for articles no longer needed that can help the handicapped men and women at Goodwill Industries to earn their own living.

It is repeated that newspapers and magazines cannot be used at this time and will not be collected.

WHO WILL IT BE? One of the attractive misses pictured above will reign over tomorrow's BHS Homecoming festivities as "Queen." Nominated by their respective classes, the candidates are (left to right): Kathy Soma, freshman; Norlene Pastour, sophomore; Eileen Morris, senior; and Ruth Larson, junior. Members of the varsity football squad will vote tomorrow to decide the winner.

Parade tomorrow afternoon—

Vikings foe in Homecoming game

Tomorrow night's gridiron battle between Belmond and Northwood will highlight the annual BHS Homecoming festivities, which are scheduled to get underway with the traditional afternoon parade.

Clarence "Buddy" Mounts, in his first year as coach of the Vikings, had a nucleus of seven lettermen around which to build this year's Northwood team. Only seven members of his 40-man varsity squad are seniors.

Among the Viking veterans is Dave Skellinger, who as sophomore guard last year stamped himself as one of the most promising linemen the North Iowa conference has produced in some time.

Skellinger's running-mate at guard, Charles Wright, is also a letterman, as are End John Orvedal, Tackle John Roberts and Center Craig Pangburn. The only two experienced backs are Albert Adams and Dwight Hall.

Mounts can field one of the heaviest lines in the conference and the Vikings have been showing much improvement as the season has progressed. The Broncos will enter the game quite decided favorites, but Coach Rich Koolbeck has predicted that Northwood is apt to hand some NIC foe a shocker before the campaign is over. He's hoping the Broncs will be resolved not to submit themselves as victims before a Homecoming crowd.

Thursday of last week each of the BHS classes elected a Homecoming Queen candidate by popular vote, the Queen to be chosen tomorrow by vote of the varsity football squad. Contenders for the honor of reigning over the Homecoming of 1960 are: Eileen Morris, senior; Ruth Larson, junior; Norlene Pastour, sophomore; and Kathy Soma, freshman.

The privilege of crowning the Queen and presenting her with a bouquet of roses during the halftime activities Friday night will go to the game co-captains, Bob Stadtlander and Mike Armour.

Tomorrow afternoon's parade will start forming up adjoining the school grounds at 2:06 o'clock and is expected to leave on its parade route about 2:30. As usual, each of the 12 homerooms will have a float and another will be entered jointly by the FHA and FFA. Led by the band the paraders will stop briefly at the First State bank corner for a pep rally.

A traveling trophy is awarded to the winning float and a picture of it is placed in a frame on the trophy, this practice supplanting the award of cash prizes made prior to last year. Judges will select the three best floats and all of the floats wil be displayed at the football game for the benefit of persons unable to witness the afternoon parade.

Following the game, the usual dance at the gymnasium will conclude the Homecoming program. Music will be provided by the Ralph-Lester Combo, which is booked out of Webster City.

Tico very happy to be home after 10 harrowing days as "free" bird

It's well known to Tico's friends that he is back home once more and seemingly recovered from his recent harrowing experience. But the episode is sufficiently newsworthy that probably even those whom Tico is not acquainted with would find it of interest.

Tico is a handsome, blue parakeet belonging to the R. H. Gowdy's. Being tropical birds, parakeets supposedly must lead a sheltered life to survive. They are to be kept reasonably warm, should not be exposed to drafts, etc.

Consequently, when Tico "flew the coop" in late September when a door was inopportunely opened one Sunday afternoon while he was out of his cage, much concern was felt by his owners.

A desperate search of Kirkendall Addition and environs was conducted to no avail; and as day followed day with no reports of Tico having been sighted about town, all hope for his recovery was abandoned.

It was 10 days afterward that Maynard Holmgaard, completing his residential mail deliveries on south River avenue, noticed a patch of blue on a windowsill at Nell's Place on the highway. When he walked over to investigate, a forlorn and grubby-looking parakeet fluttered onto his shoulder.

There the bird remained when Maynard walked into the tavern. In due course, it was learned that Minnie Galloway — across the street — had a vacant bird cage and the little fugitive was willingly placed in its safe confines.

The next morning, Mrs. Gowdy claimed the feathered mite — by no means sure that it was, indeed, Tico. After all, temperatures had sunk as low as 39 degrees during his absence. Also, this parakeet was tattle-tale grey where Tico'd been white and there were unfamiliar yellow rings around the eyes.

It was a very chastened bird that perched wearily in Tico's cage after the return home. And whereas Tico had possessed a rather remarkable vocabulary, no conversation emerged from between the bars.

Identity was firmly established not too long afterward, however. Feeling a bit more chipper, the little blue "budgie" hopped from the cage and made a landing on Miriam Gowdy's shoulder. After riding there a while, Tico peered up into his mistress's face and announced with a return of his old-time roguishness, "You're cute!"

It just HAD to be Tico.

DISTINGUISHED GUEST of the Belmond General Mills plant last Friday and his hosts for the occasion are pictured below (left to right): Henry Stokke, Susanta Mukherjee of Calcutta, India, Robert Kellermann and Walt Hotvet. Both Mr. Mukherjee and officials of General Mills are hopeful that the visitor may be able to arrange under Public Law 480 for the import of some sizeable quantities of GMI edible proteins to his native land.

Food director here Friday—

Official from India visits GMI

General Mills had an interesting visitor at its soybean processing plant here Friday afternoon in the person of Susanta Mukherjee, who is Reginal Director of Food for the Government of India and is administrative head of the largest of five districts, which has headquarters at Calcutta.

Mr. Mukherjee, 32, is an economist by profession. He has been in this country since Sept. 10 to inspect various types of grain storage — particularly those that are most economical and can be erected in the shortest time; and to investigate the possibilities of increasing the import of grain and food proteins to India under Public Law 480.

He was particularly interested in the edible proteins being produced at the GMI plant here and went through the plant areas where they are being processed.

When Fred Hafner, director of protein operations for General Mills, was in India in the spring of '59 in charge of the U. S. soybean exhibit at Calcutta's International Trade Fair he made Mr. Mukherjee's acquaintance.

India's population is desperately in need of additional protein. Because PL 480 permits exchange of foreign currencies for American agricultural products, the visitor from India is hopeful that he can obtain government approval for the purchase of food proteins under the international aid program.

Mr. Mukherjee spent Wednesday and Thursday at GMI's Minneapolis headquarters; also Friday, prior to his departure for Belmond in the afternoon. On Monday of this week he was in Washington, D. C.

After eating with local GMI executives Friday evening, Mr. Mukherjee was their guest at the Belmond-Britt football game. The sport was not entirely strange to him, as he'd earlier witnessed the Nebraska-Minnesota game. But soccer is the sport equivalent to football in India, and he did not find the American version nearly so interesting as some of its adjuncts — such as the cheerleaders and pep clubs.

An outspoken opponent of Communism, Mr. Mukherjee sees little likelihood that India will ever turn to that ideology. While he grants that some of his people might be more susceptible to the Communists' blandishments than himself, he says Communism gets a foothold only where a high percentage of literacy is present with abject poverty.

He concedes that poverty is widespread in his nation — in fact, was a factor behind his visit to the U. S. A. — but that 79 per cent of his fellow countrymen are at present illiterate and that this constitutes a near insurmountable obstacle to the spread of Communism.

$50 worth of excitement

Only $50 in Cash Gift Day greenbacks were claimed Tuesday afternoon — but the fellow who made the first strike at Sutter's Mill that started the California gold rush could have been no more excited or elated that this week's winner. Young Peggy Blau, whose Buyers Guide number at 3:00 o'clock was good for the sheaf of "lucky bucks," breathlessly declared, "I never had anything like THIS happen to me before!" With the "pump primed," now, the CGD sponsors are hopeful that they can get some more Cash Gift Day money into circulation next Tuesday. There'll again be $400 in awards — eight of $25 each at 2:00 p. m. and four of $50 each at 3:00 o'clock.

"Coad Caravan" coming Saturday

This Saturday will see the "Coad Caravan" passing through Wright county, making stops at all communities so Congressman Merwin Coad can greet a maximum number of people.

Mr. Coad will be accompanied by the Democratic candidates for county office. His group will leave Eagle Grove at 9:00 a. m.; will be in Clarion at 11:30 a. m.; and is due in Belmond at 2:00 p. m.

Next week's regular meeting of the Young Democrats will be held at Belmond, Tuesday at 8:00 p. m. Meeting place will be the Jaycee clubroom below the R. W. Courson Agency office.

Leinbachs building on old store site—

Construction of new IEL&P office started

This week work was to be started on construction of a new office building for Iowa Electric Light and Power company on the Main street site from which the old Jacobson building was lately removed. Dr. and Mrs. S. P. Leinbach are having the building erected for the utilities firm, which holds a 10-year lease and an option to lease for a second such period of time.

A. R. Dorr Sons has the building contract; the wiring will be done by Packard Electric company; and Kinseth Plumbing and Heating will be responsible for the plumbing and heating installations. Spahn and Rose Lumber company submitted low bid for supplying the building materials.

Designer of the 24x90-foot structure was W. Dean Barnhizer, who is architect for IEL&P and a member of the company's Cedar Rapids staff. Cecil Carstens, local manager for Iowa Electric Light and Power, says the building has been designed specifically to meet his firm's requirements and its attractive appearance will make it a distinct addition to Main street.

Front of the building and extending back 16 feet on the west will be comprised mainly of spacious windows, with trim of Mirawal teal blue enamel panels. Remainder of the exterior will be in gold tone clay block. A six-foot aluminum canopy will extend the width of the front and extend back 18 feet on the west.

The office proper will have a 10-foot ceiling and will occupy the front 50 feet on the interior. It will have an asphalt tile floor in teal blue color and feature light interior colors. Mr. Carstens promises it will be "the best lit building in town."

At the back will be two rest rooms and a conference room. These will be separated from the office area by a partition of oak plywood in a basketweave pattern. Air-conditioning will be installed in the building next spring.

Plans called for Kinseth to have water and sewer lines installed before the end of this week and Dorr Sons to have the footings laid. Construction will be resumed when the footings are thoroughly set, with a view to having the building ready for occupancy by Christmas time.

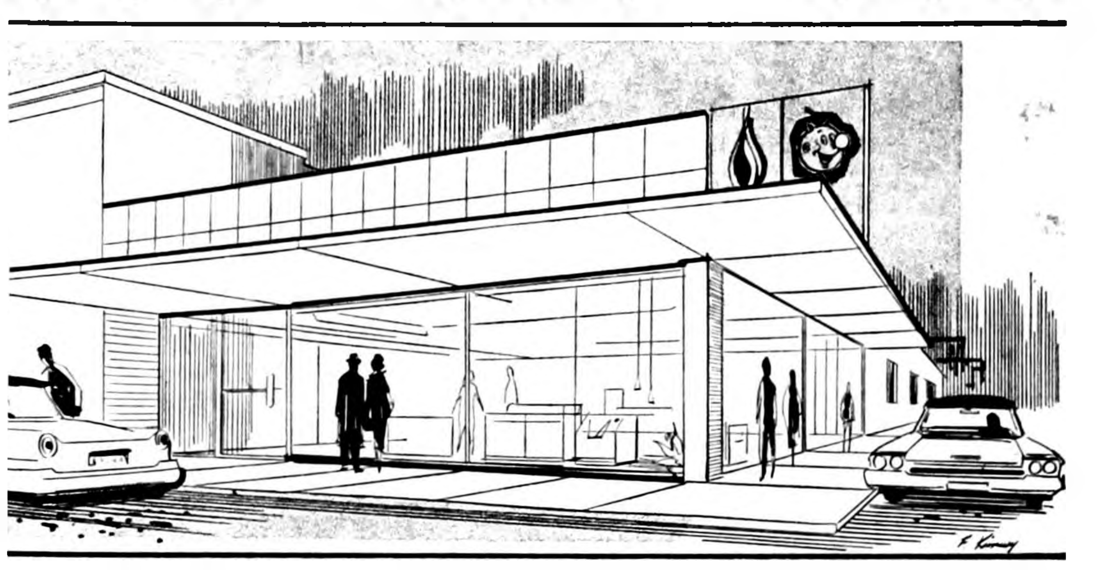

THIS ATTRACTIVE building will serve as the office of the Iowa Electric Light and Power company when the structure is completed — probably in late December—by A. R. Dorr Sons. Dr. and Mrs. S. P. Leinbach are having it built for the utilities firm under a lease arrangement.

TB survey finds 13 with possible disease infection

The 15th annual Contact X-ray Program in Wright county has been concluded according to Mrs. A. B. Parsons of Eagle Grove, president of the Wright County Tuberculosis and Health association.

Chest x-rays of 58 persons were taken while the mobile x-ray unit was in the county and interpretation of the films indicated 13 of these showed findings suspicious of tuberculosis.

In addition, 15 persons were found to have other chest abnormalities indicating possible tumors, heart conditions, cancer, or other ailments which may need further medical attention. Thirty persons were notified they had healthy chests.

Seals help meet cost

The Contact X-ray Program is an effort to find unknown tuberculosis among persons who have been in close contact with someone with tuberculosis in a contagious stage. Funds from the Wright county sale of Christmas Seals help defray the expense of the program.

Mrs. Alice Alleman, R. N., public health nurse, directed the program and interviewed those who have been in contact with an active case of tuberculosis. She made 63 calls to homes, taking case histories of 138 persons. These visits followed conferences with 20 physicians.

Doctors' approval held

The Contact Program is sponsored jointly by the Wright County association, the Iowa Tuberculosis and Health association, and the state department of health. It has the approval of the Wright County Medical Society.

About 80 counties in Iowa have been searching for tuberculosis in this manner since 1937, when the program was started.

Homemakers' holiday handicraft day slated by family living committee

The Extension Family Living Committee is sponsoring a homemakers' handicraft day Tuesday of next week from 10:00 a.m. to 4:00 p.m. in the Evangelical Lutheran church basement in Eagle Grove.

This craft day will have something of interest for all ages, living either in town or country. There is no admission charge and anyone is free to come and go as they wish.

The crafts and the person who will demonstrate are as follows:

Holiday candy — Mrs. Richard Derscheid, Clarion; Styrofoam and egg shell craft — Mrs. Carl Kelling, Renwick; refinishing antique furniture, — Mrs. Coral Taylor, Clarion; aprons — Mrs. Harold Borel, Clarion.

Cake decorating and party favors — Mrs. Enfred Pearson, Renwick; tin can craft — Mrs. Jim Kelling, Renwick; knitting — Mrs. T. L. Rogerson, Eagle Grove; felt craft — Mrs. George Bernard, Clarion.

Christmas wreaths — Mrs. Ervin Smith, Belmond; parchment greeting cards — Mrs. George Kyseth, Clarion; Christmas wrapping — Mrs. T. A. Townsan, Belmond; Norwegian craft — Mrs. Harold Simerson, Belmond.

Leather craft and aluminum etching — Mrs. Jim Groom, Rowan; jewelry and copper craft — Mrs. Jay Tice Clarion; garden ideas — Eagle Grove Garden club; braided rugs — Mrs. Howard Whitman, Clarion.

In addition to the above, the following will be lecture-type demonstrations at the following scheduled times: 1:30 p.m. "Nature's Workshop," by Mrs. Alfred Hanson, Goldfield, with the Eagle Grove Garden club assisting; 2:30 p.m. "Holiday Table Seting," Mrs. Gerladine Steele, county home economist, with the Family Living committee assisting.

Seed assn. elects Clarke 2nd V. P.

Hugh Clarke, Tomco executive who moved to Belmond from Conrad this past summer, was elected last week as 2nd vice president of the Iowa Seed Dealers association.

New officers were chosen at the association's convention held at Des Moines.

Mr. Clarke had served on the association's board of directors for three years before election to his present office.

HELLO WORLD

Randall Lee is the name of the 4 lb. 13¼ oz. baby boy born Oct. 5 to Mr. and Mrs. Arnett Ter Hark of Eagle Grove.

A 7 lb. 2 oz. daughter was born Oct. 8 to Mr. and Mrs. Nathan Pals of Meservey.

A baby boy, weighing 6 lbs. 13 oz., was born Oct. 9 to Mr. and Mrs. Ronald Pringnitz of Kanawha. They have named him Steven Jay.

Mr. and Mrs. Bob Foss are parents of an 8 lb. 3 oz. baby girl born Oct. 11.

FOOD SALE SATURDAY

Members of the Grandmothers club will conduct a food sale this Saturday at the P&G grocery selling to start at 1:00 o'clock.

In Merit Scholarship tests—

2 from BHS win commendation

Kay Stecher and Dennis Anderson, seniors at Belmond Community High school, have been honored for outstanding performance on the National Merit Scholarship Qualifying Test (NMSQT) given last spring. Each received Tuesday a Letter of Commendation signed by principal Ernest Doeringsfeld and the president of the National Merit Scholarship Corporation, John M. Stalnaker.

The parents of Kay Stecher are Mr. and Mrs. Fred Stecher and of Dennis Anderson, Mr. and Mrs. Everett Anderson. The two boys were among 23 BHS students who took the qualifying test as juniors last April.

Mr. Stalnaker last week announced: "Letters of Commendation are being awarded to some 28,000 students throughout the United States in recognition of their excellent performance on the National Merit Scholarship Qualifying Test.

"While these bright youngsters did not reach the status of semi-finalists in the 1960-61 Merit Program they are so outstanding that we wish to single them out for special attention. The semi-finalists and commended students together constitute less than three per cent of all high school seniors, and this certainly signifies noteworthy achievement."

The National Merit Scholarship Corporation gives recognition to two groups of students who achieve high scores on the NMSQT. The semi-finalist group is composed of the highest scoring students in each state and in United States territories. Some 10,000 semi-finalists will take a second examination in December to establish further their eligibility to receive Merit Scholarships.

"The Letters of Commendation provide tangible recognition of the commended students' high ability," Mr. Stalnaker continued. "It is our earnest hope that the recipients will continue their education, and thus benefit not only themselves but also the nation."

The commended students were among 580,000 high school juniors in more than 15,000 schools who took the NMSQT last spring. The test is a three-hour examination which covers five separate areas of educational development. It was the first step in the sixth annual Merit Program.

This year's program will conclude next May with the naming of students who will receive four-year Merit Scholarships to the colleges of their choice.

The commended students and the semi-finalists who do not win Merit Scholarships are considered for certain other scholarships which are offered through the facilities of the National Merit Scholarship Corporation.

Mary Lu Cox, a BHS graduate last spring and daughter of Mr. and Mrs. Luin Cox, was a National Merit Scholarship semi-finalist under the 1959 program.

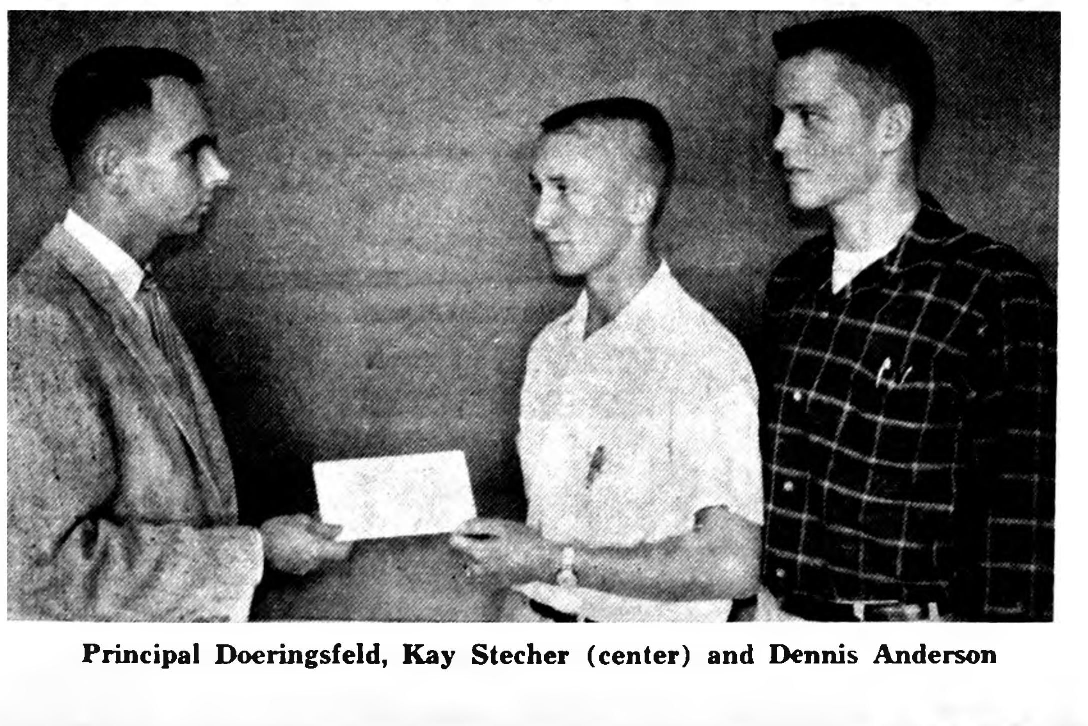

Principal Doeringsfeld, Kay Stecher (center) and Dennis Anderson

Korthas sees no '60 Chest drive

Al Korthas, who recently accepted presidency of the Belmond Community Chest Council for a second year, has informed The Independent that it appears no Community Chest drive will be held this year for lack of interest.

Difficulty has been experienced in getting a sufficient number of council members out at meetings to take the necessary preparatory actions to set up a campaign, he said.

Local campaigns have been held annually in late October, to coincide with national Community Chest publicity. Because nothing has been done to date to organize a 1960 drive, and because no one has been found to serve as its chairman, Mr. Korthas feels that it is too late to set up a plan of solicitation.

"In the last couple of years it has become increasingly difficult to find sufficient volunteer workers to conduct the campaign, and it has proved impossible to get even enough Chest Council members out to meetings to have a quorum present," the council president said.

"It seems too bad, after the success the Chest has enjoyed during most of the years of its existence, that it should die at this stage," he continued. "But with the indifference that has been shown toward the Chest by persons whose help is needed to keep it going, I see no choice but to let this year — at least — pass without a campaign."

(Some comments on the Chest, its past successes and its present troubles will be found in the "Scanning" column on the editorial page.)

Watne re-elected president of FB Tuesday evening

Some 175 members of the Wright County Farm Bureau and guests attended that organization's annual meeting Tuesday night in the basement of St. John's Catholic church, Clarion, and heard as main speaker of the occasion E. Howard Hill of Minburn, president of the Iowa Farm Bureau Federation.

In the election of officers, all incumbents were returned for another term with the exception of Richard Derscheid of Dayton township, who was not a candidate again for secretary. Olaf Watne of Blaine township was re-elected president.

Past presidents honored

Other officers who will serve during 1960-61 are: Lyle Lewellyn, Lincoln township, vice president; Donald Mrazek, Liberty, secretary; Leroy Watts, Dayton, treasurer; Mrs. Leo Woodley, Lincoln, chairman of the women's committee; and Mrs. Jay I. Knuths, Iowa, vice chairman.

A highlight of the program was the honoring of the past presidents of the Wright County Farm Bureau. Six were present: Ed Kerstein, who headed the organization in the 'twenties; Bill McCormick, approximately 1936-40; Gerhard Thompson, 1943-46; Lawrence Woodley, 1946-49; Lynn Thompson, 1950-54; Casper "Cap" Hahn, 1955-59. Unable to attend because of illness was Fred Soults, 1941-43.

206 Opinionnaires returned

Lyle Lewellyn presented the resolutions to be forwarded by Wright county to the Iowa Federation, which were based on the return of 1960 Opinionnaires. Roger Brown, area fieldman for the Farm Bureau, reports that 206 members returned Opinionnaires this year, compared to only 102 a year ago.

In his remarks, President Hill pointed out various facets of the existing farm problem and the need for electing candidates this fall who are sympathetic and understanding toward the farmer's plight. He also discussed reapportionment at some length and explained the Farm Bureau's objections to a constitutional convention.

PLAN RUMMAGE SALE

St. Margaret's Circle of the Catholic church plans to hold a rummage sale Saturday in the vacant building just east of Nolan Rexall Drug. Selling will start at 9:30 a.m.

READY MIXED CONCRETE

Cuts waste and saves you money

Stop wasting materials by on-the-job mixing! Tell us your specifications and we'll deliver the right amount of the right concrete mix to your job.

BELMOND READY-MIX

PHONE 528

THERE'S NEWS IN THE ADS

The FINEST in Wedding Photos

MUELLER STUDIO

PHONE 94 CLARION, IOWA

MARKS THE SPOT
THINK!
STATE AUTO and CASUALTY UNDERWRITERS DES MOINES
STATE AUTOMOBILE and CASUALTY UNDERWRITERS DES MOINES, IOWA

DANGER!

Yes, DANGER lurks every foot of the way on our highways . . . it's up to you the driver, to respect the rights of others . . . be courteous!

Authorized Agent:
● AUTOMOBILE ● HAIL
● FARM LIABILITY ● LIFE
● HEALTH & ACCIDENT
● HOSPITAL ● FIRE
Complete Insurance Service

A. W. LOATS
INSURANCE AGENCY
Phone 6611

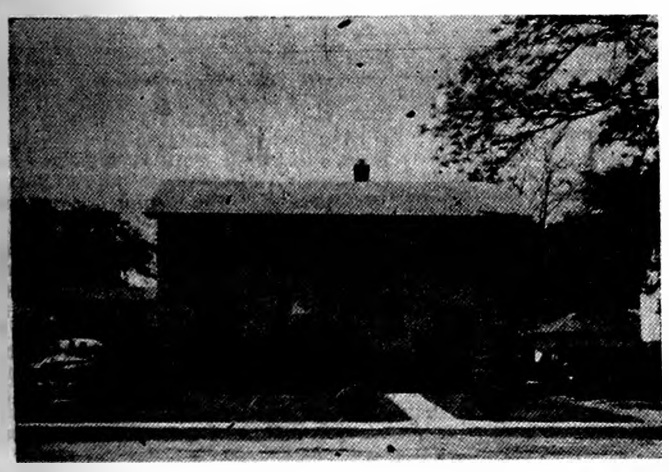

Johnston Funeral Home

AMBULANCE SERVICE

DIAL 7811

MESERVEY NEWS

MRS. MOODY QUANDT

Callers of Mrs. Henry Kuhlers Sunday to celebrate her birthday were Raymond Kuhlers family from Rockwell and daughter, Donna, from Cedar Falls, Clarence Kuhlers family, Harvey Oltman family, Harry Kuhlers family, Milton Kuhlers family, Mr. and Mrs. Gene Ostendorf and Dena Kuhlers.

Mrs. Genevieve Suntken and Mrs. Henrietta Wilkins from Belmond were Sunday evening visitors at the Dena Kuhlers home.

Five babies were baptized Sunday at the Reformed church. They were Darla Kay, daughter of Mr. and Mrs. Norman Boelman; Linda Kay, daughter of Mr. and Mrs. Clarence Nannenga; Corinne Kay, daughter of Mr. and Mrs. LuVern Ruiter; Calvin Gene, son of Mr. and Mrs. Raymond Kessler; and Darla Kay, daughter of Mr. and Mrs. Edward Gene Kuhlers.

The Leonard Haffermans had as house guests for the past ten days, Mrs. Clifford Barton and Mrs. Steven Churtz from Wisconsin Rapids, Wisc.

Mrs. Edward G. Kuhlers entertained Saturday afternoon for her mother, Mrs. Arnold Groen's, birthday a group of ladies. They were Mrs. May Messelheiser, Lillie Vierkant, Dena Kuhlers, Willimina Smith, Marlene Blau. Johanna Quandt was unable to be there. They presented her with a cash gift.

Thursday visitors at the Dena Kuhlers home were Leonard Hafferman and his cousins, Mrs. Clifford Barlon and Mrs. Steven Churtz of Wisconsin Rapids, iWs.

Mr. and Mrs. Marvin Woodfill from Ames came Sunday evening and were overnight guests at the parental Edward Kuhlers home, returning to Ames Monday.

Mrs. Cora Ralston had as overnight guests Sunday, Mr. and Mrs. John Van Wormer from South Dakota. Sunday visitors were Mr. and Mrs. Milton Lewis, Mr. and Mrs. Thomas Ackerman from Mason City and Mrs. Mary Thomas.

Mr. and Mrs. Frank Guth were weekend visitors at the home of their daughter, Mrs. Everett Frink, and family at New Hampton.

Mr. and Mrs. Raymond Rooks of Clear Lake were Meservey callers on Friday.

GARDEN CLUB MEETS

Meservey Garden Club had a pot-luck dinner in the home of Mrs. A. Fred Sprau last week. Fourteen members were present and one guest, Mrs. Ferd Lemke. Collin Sprau favored the group with a piano solo.

GRIMES CLOVER BELLES

Regular meeting of the Grimes Clover Belles 4-H club was held at Bertha Shaw's home Oct. 3. Roll call was answered by 12 members.

The installation of the new members was held, inducting Bridget Brown, Linda Faaborg and Roberta Boelman. A candlelight ceremony of the installation of new officers followed. Janice Trampel led in games.

Lunch was served by Mrs. Shaw and Bertha.

Diane Mennenga
Reporter

REFORMED CHURCH

Worship service at 9:30 a. m.
Sunday school at 10:30 a. m.
Evening service at 7:30 o'clock

E. U. B. CHURCH

Rev V. E. Shickell, Minister
Sunday school at 9:30 a. m.
Worship service at 10:30 a. m.
Evening service at 7:30 p. m.

Mid-week service on Thursday evening. Devotional period at 8:00 p. m. and Bible study.

LITTLE CATTLE FEEDERS

Grimes Little Cattle Feeders 4-H club held it's annual pot-luck supper at the school dining room Monday of last week. It was enjoyed by the families of all the club members.

Business meeting was opened by Leader Larry Lauen, who read a letter from Past County President Harlan Rice and also summed up accomplishments of the past year. Larry handed out enrollment cards and welcomed the new members and their parents.

Daryl Kuhlers, the new president, conducted the meeting. Eighteen members responded to roll call.

Susanna Vierkant gave a demonstration on how to make a rope halter.

David Hindman,
Reporter

NORTH AVERY SUNBEAMS

Installation of officers of the North Avery Sunbeams, new girls' 4-H club of Avery township, was held at a meeting at the home of Margaret Johnson on Oct. 1.

Members chose the name at an earlier meeting, at which the following officers were elected for the club year: Margaret Johnson, president; Gwen Butler, vice president; Arlys Arnold, secretary; Sharon Sandry, treasurer; Margaret La Favre, historian; VaLinda Pearson, reporter; LaVonne Ausborn, photographer; and Rosalyn Pearson, music chairman.

Two new club members were greeted, Beverly Trampel and Cheryl Albers.

Mrs. Charles Butler is the new club's leader. She outlined the general objectives of the club.

Lunch was served by Margaret Johnson and her mother.

VaLinda Pearson
Reporter

Sunday guests of Mr. and Mrs. Garfield Raecker were Mrs. Arthur Fillenwarth of Sanborn, the former's sister; Mr. and Mrs. James Hungerford and family of Osage; Mr. and Mrs. Robert Raecker and Greg Evan of Meservey. Late afternoon guests included Rev. and Mrs. Henry Raecker of Vinton and Mr. and Mrs. Kenneth Fillenwarth and daughters of Estherville.

The Youth Fellowship of the Meservey Evangelical U. B. church served a chili supper on Wednesday evening at the church parlors, serving more than 100 people.

Robert Perkins and Mahlon Collins of Charles City visited Saturday with Robert Raecker. Bob Perkins formerly lived in Meservey during which time he served as high school principal.

BELMOND BUSY BEES

New officers were installed at the regular meeting of the Belmond Busy Bees 4-H club held at the clubhouse Saturday, Oct. 1. County officers comprised the installation team.

Taking office were: Rochelle Fuller, president; Sue Wilmarth, vice president; Sharon Fuller, secretary; Theresa Quigley, treasurer; Jane Studebaker, historian; and JoAnn Svendsen, reporter.

Rochelle Fuller gave a talk on "The way to dress at a 4-H meeting." Refreshments were served by the committee.

JoAnn Svendsen
Reporter

NEW BELMOND
Film Highlights
—from—
COMING ATTRACTIONS

Because he not only appeals to them, but stands up for them, Dick Clark is solidly entrenched as one of the American teen-agers' top idols. In "Because They're Young," showing Thursday through Saturday, Dick is cast as a high school teacher who helps his young charges work out solutions to their school and out-of-school problems, both. A first-class cast of teen-age talent supports him, including popular Tuesday Weld.

"Whither thou goest, I will go; and where thou lodgest, I will lodge," said Ruth of the old Testament. It was that pledge that inspired "The Story of Ruth," which occupies the New Belmond screen Sunday through Wednesday.

In the title role is beautiful Elana Eden, young Israeli star, who was signed for the part after some 600 women had been interviewed or screen-tested.

When she showed up for a screen test at London, her dark hair was close-cropped because she'd been all set to go into the Israel army (compulsory for girls, as well as boys). Now her military duty will have to wait a while.

● Belmond Locals

Mr. and Mrs. Bill Walrod spent Friday until Sunday in Des Moines attending a reunion of the Sixth Seabee association, the branch of service Bill was with during World War II. Approximately 200 men and their wives attended.

Louise Johnson and her house guests, Mrs. Ina Smith and her daughter and family, Mr. and Mrs. Austin Child and Carmen, all of Pico Rivera, Calif., spent Monday and Tuesday at Iowa Falls at the Kermit Smith home.

Mrs. Clarence Hopkey of San Diego, Calif., and her two sons, Keith and Airman 2/c Keith Hopkey, left Wednesday after a visit with her parents, Mr. and Mrs. Henry Nelson, and other relatives.

Mr. and Mrs. Claude Sankey of Clarion were Sunday afternoon callers at the Mima Waddington home.

Mr. and Mrs. Bob Jenison and family of Cedar Rapids visited in the parental Harold Johnson home over the weekend.

Glenn Rierson spent the weekend with the Archie Rierson family in Chicago.

Mrs. Carrie Charlson of Ames spent the weekend in the Arthur Homervold home. On Sunday she and Mr. and Mrs. Homervold and Faye, Mr. and Mrs. Alvin Charlson, Carrie Beth and Alan attended an open house observing the 40th wedding anniversary of Mr. and Mrs. Edwin Ogland. It was held at the Evangelical Lutheran church in Eagle Grove. Mrs. Carrie Charlson, a member of the wedding paryt 40 years ago, poured at the anniversary observance.

Weekend guests in the Jens P. Johnson home included Mr. and Mrs. Willard Johnson and children of Rochester, Minn., Mr. and Mrs. Malcolm Scott of Madison, Wis., Mr. and Mrs. Roy Johnson of Des Moines. They came especially to visit with their brother and wife, Mr. and Mrs. Earl Johnson and Mr. and Mrs. Arthur Swett of Westbrook, Me., who are guests in the Jens Johnson home.

The Du Wayne Kalkwarf family were dinner guests Sunday in the I. H. Ainslie home at Aredale and all visited the Little Brown Church at Nashua. The occasion was the ninth birthday of Gene Kalkwarf.

Mr. and Mrs. R. C. Kennedy attended the Cattle Congress at Waterloo a week ago Saturday.

The R. C. Kennedy family visited her mother, Mrs. Myrtle Myers, at Stratford on Sunday a week ago.

Mr. and Mrs. J. E. Ketchum, accompanied by Mr. and Mrs. Shirley Ketchum of Alden, attended the Ice Follies at Des Moines on Sunday.

Mr. and Mrs. Bill Kaduce returned Saturday from a four day visit with Mrs. Kaduce's son and daughter-in-law, Mr. and Mrs. Ernest Gruis, and family at Geneva, Minn., and also visited at the home of Mr. and Mrs. Joe Busick at Sargeant, Minnesota.

Mr. and Mrs. Don Nolan visited Mrs. Nolan's mother, Mrs. Mabel Stahly, at Pocohantas Sunday.

Hancock County Farm

FOR SALE

160 A. farm in Avery township must be sold to divide an estate. The soil is tiled Clarion-Webster. The buildings consist of a large hollow tile barn, hoghouse, chicken house and silo. A 7-room house, garage, a double corn crib, overhead granary with inside elevator. This farm to be sold worth the money. Call

J. A. Chambers
KLEMME, IOWA
PHONE LU 7-2307

AUTO BODY REPAIR

● FREE ESTIMATES ●
● Painting
● Glass Installation
● Fender Straightening

Lloyd's Body Shop

Phone 421

★★★★★★★

THE PEOPLE'S CHOICE

Henry Cabot Lodge, Mighty Warrior for Free Peoples

Vice President Nixon thanked the Republican Convention for "nominating as my running mate a world statesman of the first rank." Lodge, as vice president, will be directing America's foreign economic policy. His talents will be used.

Lodge was elected to the U. S. Senate in 1936, when only 34. He was reelected in 1942 but resigned shortly afterward to enter the Army and serve combat duty with distinction during World War II.

He was, in fact, the only U. S. Senator to leave the Senate for war service since the Civil War.

World War II over, Lodge won Senate reelection again in 1946 only to lose his fourth term bid in the 1952 campaign when he devoted practically all his time to help elect Eisenhower President.

He is best known as the United States Ambassador to the United Nations, who successfully crosses blades with any and all Soviet delegates sent to the UN to defame America.

THIS MESSAGE brought to the voters of Wright county by
The Republican Central Committee

Forecast... Winter Ahead!

AUTO SPECIALS

VARCON Permanent Anti-Freeze	
Sealed cans, gallon	$1.98
In your container, gal.	$1.69
METHANOL ANTI-FREEZE	
in bulk, gallon	69c
5/8" Heater hose, ft.	15c
Varcon STOP LEAK, can	35c
6v or 12 v Suburban HEADLAMPS	$1.49
Anti-Rust Inhibitor and WATER PUMP LUBRICANT	49c
Varcon Tractor Batteries Group 1 30 Month Guarantee	$12.95 exch.

HOME SPECIALS

Clear-View Mesh WINDOW COVERING, ft.	16c
Vin-O-Glass, ft.	25c
WAX CLOTH, ft.	15c
Window Kit, plastic sheet and strips, set	22c
Door Kit with window	69c
FURNACE FILTERS, most sizes, 1 inch thick	66c
CAULKING COMPOUND tube for guns	39c
Caulking Compound Guns	99c
Elastic Glazing Compound	22c

WE HAVE WINDOW GLASS

Gambles The Friendly Store

Harold Rierson
Owner
Belmond

WHAT ARE YOUR CHANCES
for recovery under Chiropractic Care?

The following statistics, based upon studies reported by the Chiropractic Research Foundation, National Chiropractic Association, and by the Committee on Research, International Chiropractors Association, indicate results obtained under chiropractic care for a large variety of chronic conditions. The majority of these cases had already received prolonged treatment without success.

CONDITIONS	NUMBER OF CASES STUDIED	PERCENT WELL OR MUCH IMPROVED	PERCENT SLIGHTLY IMPROVED	PERCENT SAME	PERCENT WORSE
ALLERGIES	39	87.2	10.3	2.5	0
ANEMIA	65	81.5	9.2	7.7	1.6
ARTHRITIS	447	73.3	16.8	9.4	.5
ASTHMA	335	80.5	12.1	6.5	.9
BACK DISORDERS, GENERAL	1989	81.75	17.3	.95	0
BRONCHITIS	101	84.2	9.9	3.9	2.0
BURSITIS	28	89.3	7.1	3.6	0
CONSTIPATION	759	79.2	13.3	6.7	.8
DIZZINESS	51	86.3	7.8	5.9	0
EMOTIONAL DISORDERS*	350	85.5	8.0	5.5	1.0
GALL BLADDER DISORDERS	21	80.9	14.3	4.8	0
GENERAL TENSION	91	72.5	16.5	8.8	2.2
GENERAL WEAKNESS	23	87.0	8.7	0	4.3
GOITER	28	85.7	10.7	3.6	0
HAY FEVER	141	81.6	13.4	5.0	0
HEADACHES, NON-MIGRAINE	1641	83.2	11.1	5.1	.6
HERNIATED DISKS	1030	88.2	7.9	3.5	.4
HIGH BLOOD PRESSURE	316	73.0	9.3	6.4	1.3
INDIGESTION	133	89.4	4.5	5.3	.8
INSOMNIA	298	81.8	11.4	5.1	1.7
KIDNEY DISORDERS	83	81.9	3.6	9.7	4.8
LIVER DISORDERS	36	80.5	16.7	2.8	0
LOW BLOOD PRESSURE	91	73.6	17.6	8.8	0
LUMBAGO	1835	87.3	8.0	4.2	.5
MENOPAUSE DISORDERS	15	73.4	13.3	13.3	0
MENSTRUAL DISORDERS	269	81.8	11.9	5.9	.4
MIGRAINE HEADACHES	210	86.8	8.1	2.9	2.4
NAUSEA	15	100.0	0	0	0
NERVOUSNESS	1133	80.8	12.8	5.3	1.1
NEURALGIA	211	80.1	14.2	5.7	0
NEURITIS	333	86.4	6.4	7.2	0
PARALYSIS	144	68.8	20.8	8.3	2.1
PLEURISY	20	95.0	5.0	0	0
RHEUMATISM	136	77.2	14.7	8.1	0
SACRO-ILIAC DISORDERS	304	81.8	17.2	1.0	0
SCIATICA	791	85.0	9.4	5.1	.5
SINUSITIS	423	83.2	11.8	4.7	.3
SLIPPED DISKS	1000	88.7	7.9	3.0	.4
SPINAL CURVATURES	35	82.9	6.7	8.6	2.8
STIFF NECKS	208	93.2	4.4	2.4	0
STOMACH DISORDERS	274	82.5	13.1	3.7	.7
ULCERS	167	80.2	13.2	6.0	.6

Regardless of what your ailment is called . . . no matter how long you have suffered . . . Chiropractic care may be the exact answer to your specific health problem. Chiropractic succeeds many times after all other methods have failed.

DON'T WAIT! Time is a friend of disease!

This Information Is Supplied As A Public Service By The

HEALTH is a NATURAL condition!

Wright County Chiropractic Ass'n

SPEED QUEEN
FAMED FOR DEPENDABILITY

STAINLESS STEEL TUB

Belmond Hardware
Phone 590

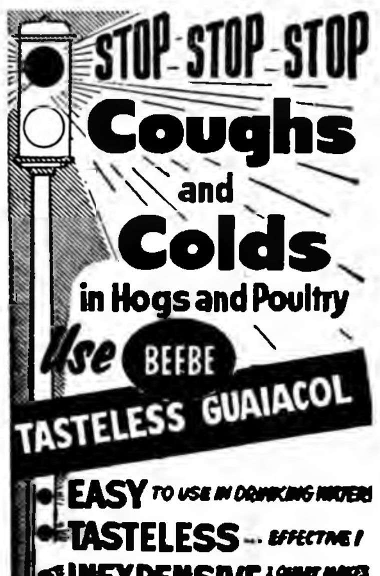
STOP-STOP-STOP
Coughs and Colds in Hogs and Poultry
Use BEEBE
TASTELESS GUAIACOL
EASY TO USE IN DRINKING WATERS
TASTELESS... EFFECTIVE!
INEXPENSIVE 1 QUART MAKES 80 GALLONS!
BEEBE

NOLAN
Rexall Drug
"PRESCRIPTION SPECIALISTS"
PHONE 436

MAINLY . . .
Chaff
. . . (But Not All)

A bee is not only admired for his industry, but respected for his ability to sit down and concentrate.

• • • • • • •

Keep smiling! It makes folks wonder what you've been up to.

• • • • • • •

If the moon isn't made of green cheese, how come there's such a rat race to see who can get there first?

• • • • • • •

By the time a man learns where he stands . . . usually, his feet hurt.

• • • • • • •

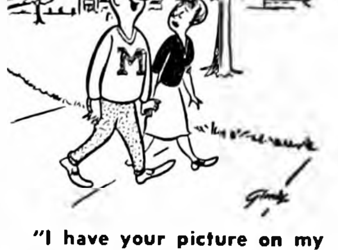

"I have your picture on my dresser — right next to Brigette Bardot's."

• • • • • • •

These days it behooves a fellah to think twice before promising his girl the moon.

• • • • • • •

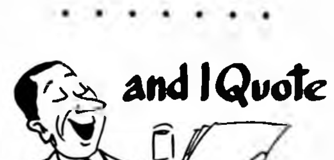

"A merry heart doeth good like medicine, but a broken spirit drieth up the bones."
—Proverbs

Yr. Obedient Servant
JOHN BROWN, Prop.

Meservey Home Elevator

PHONE — 358-2351

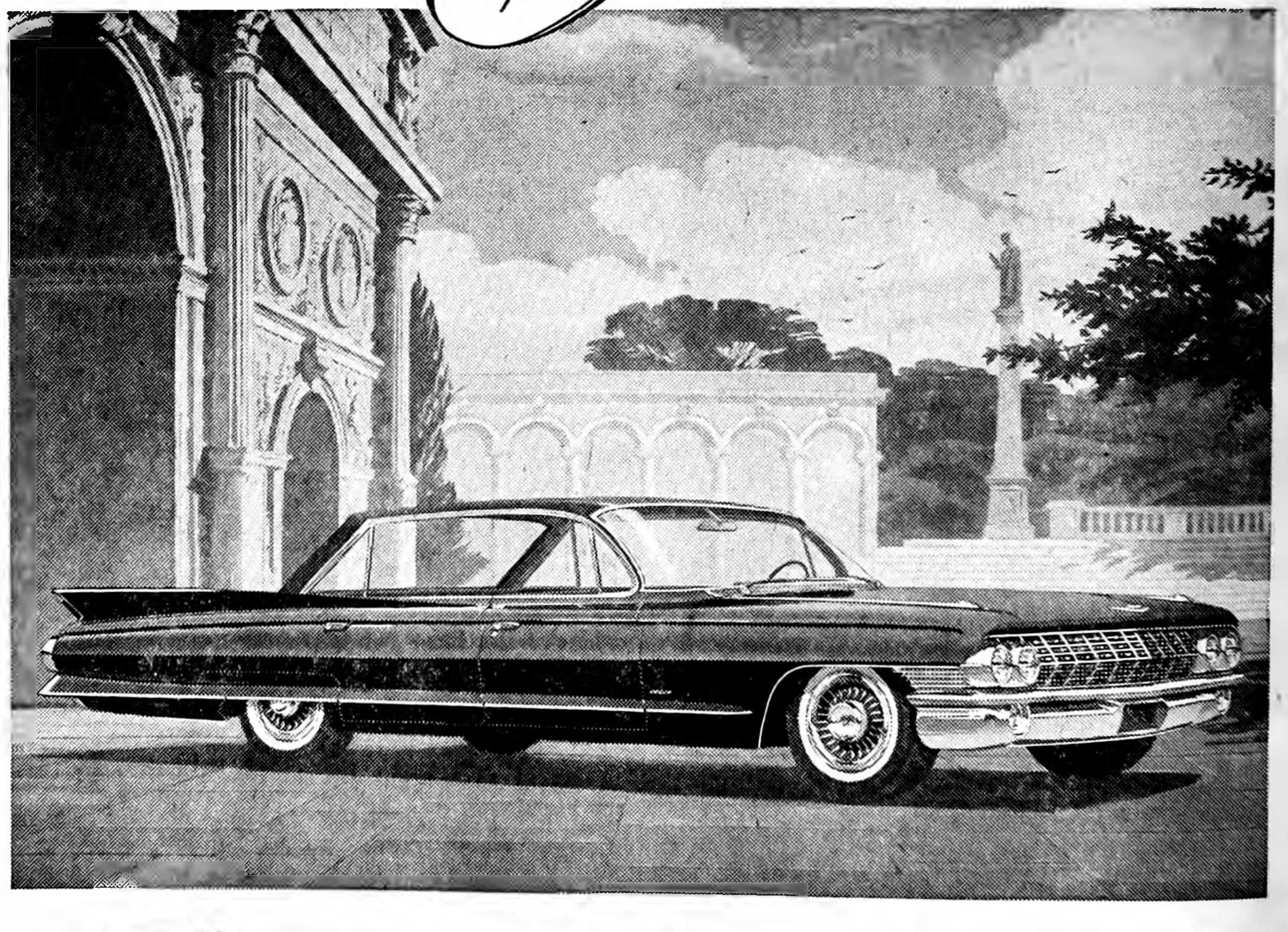

The unmistakable stamp of Greatness!

In commerce, as in art, it is rare indeed that a creation emerges so inspired in concept and so flawless in execution that it is destined, from the very beginning, for certain greatness.

And yet, it seems not too soon to say that the Cadillac car of 1961 will take its place among the most memorable of the peak achievements of the automotive craft.

Its clean, classic form introduces a new look for the world's motor cars to emulate. There's a new proportion of glass to steel . . . a new "oneness" of contour and shape . . . an entirely new relationship of interior to silhouette.

Inside, the story is equally remarkable. Here is new roominess in every dimension. Head room, seat height, and entrance room, for example, have been notably increased with impressive results in greater comfort and luxury.

And as its beauty is . . . so its performance does—incredibly nimble and quick . . . smooth and floating . . . quiet and obedient in operation.

Cadillac's new engine is the very essence of controlled power . . . steering is feather light and sure . . . and its new ride seems to make the roadway vanish beneath the wheels.

This is one car you must see and drive for yourself. The facts are simply too numerous and too exciting to accept second hand.

It's the 1961 Cadillac—and we know you'll agree that greatness is written all over it.

VISIT YOUR LOCAL AUTHORIZED CADILLAC DEALER

CAMBIER CHEVROLET COMPANY

712 Central Ave. West — Clarion, Iowa

Eagles ahead 6-0 at halftime—

Britt takes loop lead; Broncos bow 26-6

STATISTICS

	Bel.	Br.
First downs	8	18
Yards gained rushing	74	284
Yards gained passing	129	11
Total yards gained	204	295
Yards thrown for loss	15	10
Passes attempted	13	6
Passes completed	7	1
Opp's passes intercepted	0	2
Yards penalized	0	15
Fumbles	2	4
Lost ball fumbling	1	0
Punts	3	2
Average yards, punts	27	32

If Britt's play against Belmond last Friday night was any criterion — and considering that the Broncos have beaten every team that the Eagles have yet to meet during the current football season — Coach Steve Everett's crew should be a shoo-in for this year's North Iowa conference gridiron title.

Britt's win gave Everett's defending co-champs sole possession of top spot in the NIC standings.

Before a record-sized Homecoming crowd, the Eagles completely out-played, out-charged — and, incidentally, outscored — the Broncs to chalk up a decisive 26-to-6 victory. It took Britt no more than five plays to make clear who was going to be boss for the evening.

Five plays bring 1st tally

Belmond, after receiving the opening kickoff, lost the ball three plays later when a Jerry Jenison pass settled directly into the arms of Jim Rasmuson on the mid-stripe and the Eagle back returned the ball to the Broncs' 44. He then ripped off 17 yards. Bob Nielsen added 14, 10 and one more to set up a two-yard touchdown plunge — the chore being performed by the selfsame Nielsen.

Likely less than three minutes were required to give Britt its 6-0 edge (a fumble killed the run for point); and the Broncos were never thereafter able to make a serious threat to steal the game away.

Hopes of the horde of Bronco followers rose when Belmond reeled off three first downs after the ensuing kickoff, but the drive petered out on Britt's 33.

Half ends 6-to-0

Belmond contained the Eagle offense fairly well the remainder of the first half, and the Broncos even advanced the ball to Britt's 25 shortly before halftime. But a try for first down failed by inches at that point, and Belmond was never afterward to come as close to evening accounts.

It was midway in the third quarter when Britt launched its second scoring march, after an exchange of punts had given the Eagles possession on the Bronco 42. On the ensuing series of downs, Sophomore Dale Brcka carried for eight yards — including a five-yard punch for the TD — and the other 34 yards were accounted for by Nielsen in six carries.

Fumble Costly to Broncs

A Neilsen pass to Rasmuson, one of only two the Eagles completed, was good for the extra point and Britt led 13-0.

On the first play after the Britt kickoff, Belmond fumbled and an Eagle recovered on the Bronco 27. It looked as if Belmond might hold this time, three downs being good for only four yards — but then the Bronco defense was completely suckered on an end-around play and Ray Walsh went 23 yards for the Eagles' tally. Brcka plunged successfully for the conversion and it was 20-0.

After the following kickoff, the Broncs gave their backers their first chance to do some sustained cheering. The "Whipple special" that had won the Buffalo Center game went for naught on the first play, but a Jenison screen pass to Vernon Pastour was then good for 26 yards.

Courson scores TD

Another pass to Vernie gained a yard, followed by a Jenison-to-Finn aerial that gained 20 more to the Britt 16. Proceedings took a dismal turn when the next two plays produced an aggregate of nearly 12 yards lost; but with 3rd-and-22 on the 28-yard line, Robbie Courson picked a Jenison toss out of the arms of two defenders at the goal line and Belmond trailed 20 to 6. Anderson's kick for point was no good.

Clearly indignant over the turn of events, the Eagles launched a 65-yard march after the Belmond kickoff to get the evening's final tally. Nielsen went the final six yards to pay dirt, but failed on a kick conversion after Britt was penalized for offside when Brcka ran a first attempt for point into the end zone.

Sophomore looks good

In the remaining moments of the game, several Belmond sophomores disported themselves in commendable fashion. Ray Roberts made a nice gain of 11 yards. Dennis Hauge capably handled the quarterback chores — until a pass attempt was stolen by Britt — and Johnny Kaduce then spilled Nielsen for a six-yard loss.

Nielsen, who in the preceeding game against Northwood had carried less than a dozen times for a very modest net yardage, was unstoppable against the Broncs. The hard-hitting, 150-pound back toted the ball 19 times for a total of 125 yards. Belmond was able to gain little consolation from the fact that on another four tries he was spilled for nine yards loss.

Pastour Broncos' best

Pastour accounted for over half of Belmond's yardage, picking up 31 yards on seven running plays for a 4.4 yardage average and another 78 yards on passes. Bob Stadtlander played his usual excellent game on defense, while Merrill Kalkwarf and Bob Finn both turned in occasional fine defensive efforts.

But from the time Britt racked up its opening score, there really was little doubt about the final outcome. Whether the Eagles were actually just that much better, or whether they just outhustled the Broncs, is of little consequence with the water now all over the dam.

At any rate, Steve Everett has a mighty fine ball club and one that all of the North Iowa conference can take pride in as one of its representatives.

NORTH IOWA CONFERENCE STANDINGS

	W	L	Pts.	O.P.
Britt	4	0	127	12
Belmond	3	1	53	47
Buffalo Center	3	1	46	31
Garner	3	1	46	31
Osage	3	1	87	34
Forest City	0	4	0	120
Lake Mills	0	4	25	82
Northwood	0	4	19	87

LAST WEEK'S GAME RESULTS

Britt 26, Belmond 6
Buffalo Center 13, Lake Mills 12
Osage 32, Forest City 0
Garner 27, Northwood 0

GAMES THIS FRIDAY

Northwood at Belmond
Britt as Osage
Buffalo Center at Garner
Lake Mills at Forest City

BOWLING

MAIN STREET LEAGUE

	W	L
Kinseth's	19	5
Hattel's Super Valu	17	7
Tomco	12	12
Fullerton Lumber	12	12
Independent	11	13
Thompsen-Keleher	9	11
Swede's Tap	9	15
Mac's Feeder Supply	6	18

Kinseth's 4, Tomco 0
Hattel's 3, Thompsen-Keleher 1
Independent 3, Fullerton's 1
Swede's 2, Mac's 2

High individual game: Larry Kinseth 253; series Ed Albers 679.

High team game and series: Kinseth's 973 101—1 074 and 2,880-303—3 183.

BOARDSPLITTERS LEAGUE

	W	L
Vern's Shop	18	6
1st State Bank	14	10
Mello Maid	14	10
Farmers Grain	13	11
Belmond Hardware	10	14
General Mills	10	14
City of Belmond	10	14
Sheldon Chevrolet	7	17

Mello Maid 4, Farmers Grain 0
Vern's Shop 3, Belmond Hdwe. 1
City 3, Sheldon's 1
GMI 2, 1st State Bank 2

High individual game and series: Anson Avery 255 and 629.

High team game: City 847-122—1,069; series: Mello Maid 2,698-411—3,109.

PINBUSTERS LEAGUE

	W	L
Bowl-Mor	14	10
Jim's Paint	13	11
Pepsi Cola	13	11
Fashion Farm	13	11
Texaco	13	11
Ris-Van	12	12
Nelson's Gravel	10	14
Felco Five	8	16

Texaco 4, Nelson's 0
Fashion Farm 3, Felco 1
Jim's Paint 3, Pepsi 1
Ris-Van 2, Bowl-Mor 2

High indiivdual game and series: Ed Albers 255 and 702.

High team game and series: Texaco 901-175—1,076 and 2,656-525—3,181.

QUINT-CITY LEAGUE

	W	L
Staley Feeds	18	6
Belmond Motors	15	9
Westaby's	13	11
Schulte Pioneers	11	13

Budweisers	11	13
Goodell Boosters	10	14
Alexander Oilers	10	14
Boelman's Shellers	9	15

High individual game: Louie Mennenga 258; series: Dale Johnson 562.

High team game and series: Belmond Motors 854-248—1,102 and 2,192 744—2 936.

GENERAL MILLS LEAGUE

	W	L
Maintenance	16	8
Office	15	9
Gold Medals	14½	9½
MPF	14	10
Refinery	12½	11½
Mill Feed	10	14
SureChamps	7	17
Supervisors	7	17

Office 4, SureChamps 0
MPF 3, Gold Medals 1
Maintenance 3, Refinery 1
Mill Feed 2, Supervisors 2

High individual game and series: Cec Mosiman 241 and 682.

High team game and series: MPF 755-137—892 and 2,096-411—2,507.

KANAWHA LEAGUE

	W	L
Bud's Woodbutchers	16	8
DeKalb	16	8
E&R Budweiser	14	10
Bassett Dairy	13	11
Nelson's Imps	13	11
Farmers Co-op	12	12
Timber Toppers	10	14
Zeigler's D-X	2	22

Bud's 3, Farmers Co-op 1
DeKalb 3, Zeigler's 1
Budweisers 3, Timber Toppers 1
Nelson's Imps 3, Bassett's 1

High individual game and series: Bud Johnson 200 and 571.

High team game and series: E&R Budweiser 779-209—988 and 2,285-587—2,872.

WOMEN'S LUCKY EIGHT

	W	L
Chapman's One-Stop	16	4
Jim's Paint	13½	6½
Thompson Hybrid	12½	7½
Laundromat	10	10
Howell's Music	9	11
P&G Grocery	8	12
Joe's Skelly	6	14
Style Shop	5	15

Laundromat 4, Joe's Skelly 0
Chapman's 4, Howell's 0
Thompson's 4, P&G 0
Jim's Paint 3, Style Shop 1

High individual game: Donna Robertson 212; series: Lois Hafermann 542.

High team game and series Jim's Paint 869-21—890 and 2,387-63—2 450

WOMEN'S HAPPY EIGHT

	W	L
George's Auto Electric	17	7
Courson's Agency	14	10
Johnston Furniture	14	10
Bowl-Mor Bookies	13	11
Dale's Barbership	12	12
MoorManettes	10	14
Greenhouse	10	14
Aldinger's Lassies	6	18

Bowl-Mor 4, Courson's 0
Johnston's 3, George's 1
Dale's Shop 3, Aldinger's 1
MoorManettes 2, Greenhouse 2

High individual game and series: Donna Cockram 214 and 544.

High team game and series: Johnston's 701-112—813 and 1,911-336—2,247.

NEWCOMERS LEAGUE

	W	L
Meservey Bank	17	3
Porky Enterprise	13½	6½
Marshall Swift	10	10
Elliott Hardware	10	10
Meservey Gas & Produce	9	11
Bowl-Mor Brunettes	8	12
Belmond Hardware	7	13
Goodell Grocery	6½	13½

Meservey Gas & Produce 4, Marshall Swift 0
Porky Enterprises 3½, Goodell ½
Belmond Hdwe. 3, Bowl-Mor 1
Meservey Bank 2, Elliott's 2

High individual game and series: Geline Ter Hark 207 and 508

High team game and series: Elliott's 781-45—826 and 2,213-135—2,348.

MIXED LEAGUE

	W	L
Ball Points	4	0
Independents	7	1
Topplers	5	3
Pin Pushers	4	4
Tombos	0	4
Alexander Hot-shots	0	8

TOMCO'S Top Tens IN BELMOND Bowling

Week of Oct. 3

MEN'S LEAGUES

SINGLE GAME

Louie Mennenge	258
Ed Albers	255
Anson Avery	255
Larry Kinseth	253
Cec Mosiman	241
Ray Borgstrom	232
Ralph Muhm	230
Harvey Sturm	222
Harry Nelson	221
Swede Smith	220

SERIES

Ed Albers	702
Cec Mosiman	682
Anson Avery	629
Gene Pearson	623
Ralph Muhm	610
Harvey Sturm	602
Dave Robertson	602
Larry Kinseth	599
Cecil Winbigler	581
Bud Johnson	571

WOMEN'S LEAGUE

Donna Cockram	214
Donna Robertson	212
Lois Hafermann	199
Lucille Boelman	196
Mary Gordon	191
Geline Ter Hark	207
Barbara Hopkey	184
Dorothy Martin	183
Beulah Ahlstrom	183
M. Eckhoff, J. Mosiman	182

SERIES

Donna Cockram	544
Lois Hafermann	542
Donna Robertson	540
Mary Gordon	520
Geline Ter Hark	508
Beulah Ahlstrom	502
Marilyn Eckhoff	501
Dorothy Martin	498
Darlene Busick	488
Lil Campbell	486

Score A Strike EVERY TIME WITH Tomco Bred Corn

THIS COLUMN COURTESY

Tomco, Inc.

Junior high colts down Clarion by 14-6 margin

Belmond's junior high school gridders achieved a 14-6 victory over Clarion on Tuesday of last week in spite of having one touchdown called back by a clipping penalty and an advance to the five-yard line halted by a holding penalty.

A pass from Neal Waddington to Keith Sheller in the first quarter that covered about 20 yards produced the first Belmond touchdown. Raymond Johnson carried for the extra point.

There was no more scoring until the fourth period. Waddington made it 13-0 with a 30-yard gallop raound end and Craig Boller toted for the conversion. Clarion's lone tally came late in the final quarter.

It was a 70-yard TD sprint by Waddington that was cancelled by a teammate's clipping violation.

Coach Paul Hickman has 46 junior high gridiron candidates reporting to him, 22 from the 8th grade and 24 from the 7th, suggesting that these two classes should be providing plenty of varsity football talent a few years hence.

On the 8th-grade roster are: Arlynn Boelman, John Bonte, Leslie Braner, Alan Charlson, John Faris, Kent Gabrielson, Lawrence Harmon, Paul Hauge, Bill Jenison, Raymond Johnson, Danny Kelley, Mickey Ketchum.

Sterling Laaveg, Gerald Madison, Bob Misner, Tony Mosiman, Bob Nelson, Gary Obrecht, Edwin Olson, Larry Pals, Keith Sheller and Neal Waddington.

Candidates from the 7th grade are: John Ainger, Craig Boller, Blair Brandmeyer, Bob and Jim Cox, John Dickson, Glenn Fuller, Neil Gabrielson, Paul Green, Alan Hattel, Richard Kaduce, Jeff Kessler, Paul Laaveg.

Walter Mason, Jerry Mennenga, Jeff Modderman, Rollin Mosiman, Mike Pals, Leslie Peterson, Philip Rise, Lee Roberts, Larry Turner and Dennis Whipple.

Jr. Broncos down Bison froshmores

Coach Jerry Kintzi was able to use all his freshman-sophomores in the game here a week ago Monday against Buffalo Center's Bison Calves as the Junior Broncos racked up a 25-7 win. The visitors were so short-handed on underclassmen that they had to use four juniors to get their squad up to game strength.

Belmond posted a pair of touchdowns in each half to reach their total. Buffalo Center's tally came quite late in the game when Belmond reserves had taken over. A long run from an end sweep produced the BC marker.

Ray Roberts bulled over from six yards out for the Junior Broncs' initial touchdown. Belmond's next score came on a blocked punt, Denny Steenblock recovering in the Calves' end zone for six points. Dennis Hauge carried for the extra point.

A Hauge pass to Dennis Gallagher in the third quarter, covering about eight yards, was good for Belmond's third TD and Marlo Luick hit the line for about four yards produced the victors' final score. A jaunt of about 20 yards around left end by Hauge helped to set up the scoring opportunity.

The Junior Broncs will be playing at home again next Monday night, taking on the Britt Eaglets at 6:30 o'clock. They now have two wins in three starts.

Swede's TAP PAYS OFF

These bowlers won HAMMS beer during week of Oct. 3rd

Louie Mennenga 258 game
Ed Albers 255 game
Anson Avery 255 game
Larry Kinseth* 253 game
Donna Cockram 214 game
Donna Robertson 212 game
Duan Thompson 6-7-10 split
*Received merchandise

BELMOND THEATRE

CINEMASCOPE

Now showing through Saturday, Oct. 15

"Because They're Young"

Dick Clark—Tuesday Weld
James Darren and others

This is youth,, the real and revealing story of today's teen-agers. Whatever your age — You'll like this sincere, wholly believable movie.

Matinee Sat. at 1:30 p. m.

SUN., MON., TUES., WED., OCT. 16—17—18—19

"The Story of Ruth"

Stuart Whitman-Tom Tryon
Peggy Wood-Viveca Lindfors
Elana Eden

An epic of faith, love and devotion as it was recorded for all time in the greatest book ever written. IN BEAUTIFUL COLOR.

Matinee Sun. at 2:30 p. m.

UNITED FUNDS, INC.

Mutual Fund Shares

United Periodic Investment Plans

To acquire shares of United Accumulative Fund offer you investment units in multiples of $2,500 with investments as low as $125 initially and $25 periodically. You invest in United Accumulative Fund Shares, a diversified, managed mutual fund with investments in over 100 American corporations. For Prospectus and descriptive literature, without obligation, fill in and return this advertisement.

Waddell & Reed, Inc.

10 West 10th Street Kansas City 6, Mo. — Principal Underwriters — 40 Wall Street New York 5, N. Y.

REPRESENTATIVE'S NAME
Arthur J. Reeland—Eagle Grove, Iowa

Name
Address
City

"OFFICES COAST TO COAST"

SPECIAL NOTICE!

Never in the history of this store have we held a sales event that has been so well received as our "Lucky 7" sale. Many have asked us since the last one when we would have another "Lucky 7" sale or if we were going to have another. So, by popular . . . demand HERE WE GO AGAIN. Check your driver's license, many of you have new ones since our last sale, for a seven, any old seven on the face of the license, or any combination of numbers totaling "7" (such as 3 and 4), will entitle you to a $70 CASH DISCOUNT on the items advertised in this ad during October 13, 14 and 15.

Maynard "Chip" Johnston

DO YOU HAVE A

LUCKY 7?

Check Your Driver's License Now!

If it has a "7" on its face, or any combination of numbers totaling "7" (such as 5 and 2), you are the possessor of a "LUCKY SEVEN." Rush right down to Johnston Furniture and receive a

CASH DISCOUNT of \$70^{00} on the purchase of any

Dining Room or Living Room Suite

•

Bed Room Suite

•

Hide-a-Bed or Sectional

OF COURSE YOU CAN USE OUR EASY CREDIT TERMS

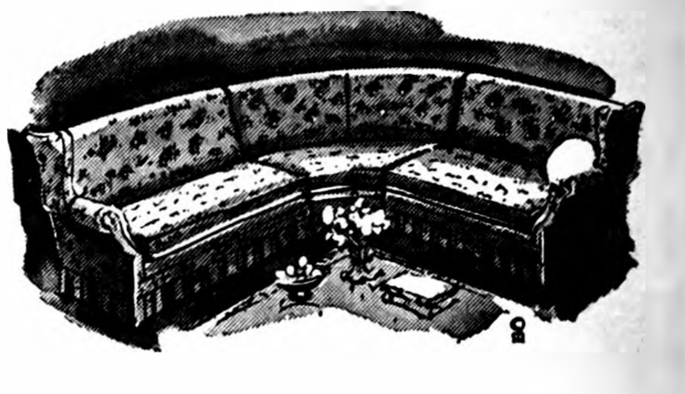

Thurs.-Fri.-Sat., Oct. 13-14 & 15

This offer good to the first 70 people to present their "LUCKY 7" at Johnston's during these 3 days — so hurry and receive your

\$70 CASH DISCOUNT

On the purchase of any Sectional, Living Room or Bedroom Suite in our Store.

JOHNSTON Furniture

FREE DELIVERY—PHONE 7812 BELMOND—AMBULANCE & FUNERAL SERVICE

FOOTBALL CONTEST

Your Chance to Win $7.50

Homecoming

FOOTBALL FANS ARE INVITED TO TRY THEIR SKILL IN PICKING THE FINAL SCORE
IN THIS WEEK'S
BELMOND
BRONCO
NORTHWOOD
VIKINGS
FOOTBALL
GAME

B. H. S. GRIDIRON
KICKOFF–8:00 P. M.

Homecoming

Friday Nite Oct. 14

Nothing To Buy. Just Send or Bring Your Entry To The INDEPENDENT OFFICE By 5:00 O'Clock Night of the Game. Only One Entry Per Person. Contest open to everyone except owners of firms on this page. In case of tie, winners will split prize of $7.50 Certificate Good in any firm whose name appears on this page. You may also send in your entries on the Belmond-Northwood and Belmond-Forest City home games anytime up to 5:00 o'clock before game time.

SCORE EARLY
AND
Often
We're Bronco
Fans

Followwill Implement & Feed Co.

Hit That Line

HARD!
We Know You
Can Do It!

RUSS PORTER
STANDARD OIL PRODUCTS

Keep Going Broncos
and You'll
Be Winners.
Here's For A
Good Season!

Helland & Long
IHC Sales and Service

RAH!
RAH!
RAH!
We're Behind The
BRONCOS
All The Way!

JOE'S SKELLY SERVICE

We're Backing
You–Win, Lose
or Draw.

More Power To You
**IOWA ELECTRIC LIGHT
AND POWER CO.**
"Serving This Community Since 1915"

TOUCHDOWN!
Get Those Yards
For Touchdowns.
We're For You All The Way!

SPAHN & ROSE
LUMBER COMPANY

HOLD THAT LINE!
Show 'Em You're
The Best Team
On The Field.

Meints Produce
—WELP'S FEEDS—

You've Got What It Takes
...TO WIN
Let's Prove It To
Them ... Broncos

Hensel Bros. Produce
Belmond—Alexander

This Is Your Year
Let's Really Go!

Farmers Grain Co.

TOUCHDOWN!
That's Our Broncos!
MELLO-MAID
ICE CREAM SHOP

Give It Back To Them Just
A Little Bit Harder
Than They Do. You'll
Be A Winner

North Central Grain Co.

Out Throw 'Em,
Out Charge 'Em
Out Kick 'Em!
Show Us All.

Green Elevator Co.
GOODELL

Fight Team, Fight!
TO WIN
Play Hard, You'll
Be A Winner!

State Savings Bank
Goodell

Don't Miss
THE
Belmond-Northwood
Game
Tomorrow Night
"The Broncos Are
Our Favorite
Team."

The KICK OFF!

Model DRY CLEANERS
PHONE 318
FREE PICK UP & DELIVERY

Make Those
Tackles –
Keep Up
The Spirit.
We're Bronco
Fans!

BELMOND VETERINARY CLINIC
DR. R. E. MISNER DR. LESLIE G. CLASSICK

GO! GO! GO!
All The Way For
Those Touchdowns,
and
GO! GO! GO!
To Us With Your Car
For a Pre-Winter
Check-up!

George's Auto Electric

Fight Broncos, Fight
●
We're With
You All
The Way!
●

**FIRST
STATE
BANK**

"MEMBER
FEDERAL
RESERVE
SYSTEM"

● Belmond Locals

Mr. and Mrs. Frd Bolkmer, Jacksonville, Mo., visited Wednesday and Thursday at the home of their daughter and son-in-law, Mr. and Mrs. Carroll Gander.

Mr. and Mrs. Vergene Andrews of Alexander were dinner guests in the W. L. Muhlenbruch home on Friday.

PLANNING
A
SALE?
CALL...
A. J. (ANDY) MILLER
FOR AUCTIONEER
AND SALE SERVICE
Phone Residence 8162
Belmond Sale Barn 7651

● Belmond Locals

Mr. and Mrs. Francis Bashford and sons, Mrs. Maggie Bashford of Webster City and Mr. and Mrs. Eugene Bradley of Fort Dodge were Sunday callers of Mr. and Mrs. William Guthrie and Mr. and Mrs. Bud Van Gerpen.

Cindy Saunders, student at Hamilton Business School, and Doug Saunders who is employed at the Enbush Accounting Firm, both at Mason City, visited over the weekend at the parental J. D. Saunders home.

Mr. and Mrs. Wilmer Burk and Mr. and Mrs. Charles Kennedy attended the Ice Follies at Des Moines Sunday.

Mr. and Mrs. Dean Gander and Ronny and Delbert Gander, all of Kanawha, and Betty Gander of Perry visited at the Carroll Gander home Sunday.

Mr. and Mrs. Lyle Jenison, Jim and Jane of Des Moines were weekend visitors in the home of Mrs. Anna Jenison.

WINTERIZE
YOUR
CAR

Let Us Give
Your Car
The
"All Weather Go"
You Don't See Any Indians
During Indian Summer . . .
and you don't see any wise motorists waiting until the first freeze to get their cars ready for winter driving.
Are You Ready?
Better Drive In Today
Belmond Motors, Inc.
PHONE 418
FORD, MERCURY, FALCON SALES & SERVICE

YOU GET
GUARANTEED RADIATOR
PROTECTION IN WRITING!
When We Drain and Fill Your Radiator with
Atlas Perma-Guard
Anti-Freeze
we guarantee protection for your radiator — no matter what — in writing that will be honored at any Standard Station in the northern states and replaced if you lose it. So, don't delay another day! Get your car ready for winter here at
Lloyd's
Service
STANDARD
PHONE 597

LIVESTOCK AUCTION
FRIDAY, OCT. 24, 1960 — 1:00 P. M.
A very good run of Western calves and yearlings for the sale this week.
Some of the early listings:
400 Angus & Hereford str and Hfr calves, wgt. 300 to 450 lbs.
60 Angus yearling strs, wgt. 650 lbs.
98 Hereford yearling strs, wgt. 575 lbs.
100 Hereford yearling strs, wgt. 625 lbs.
80 Hereford yearling strs, wgt. 675 lbs.
40 Angus yearling strs, wgt. 680 lbs.
200 Hereford yearling hfrs, wgt. 550 to 600 lbs.
90 Hereford yearling heifers, wgt. 560 lbs., guaranteed open
50 Hereford and shorthorn hfrs, from North Dakota
40 Heiferettes, wgt. 800 lbs.
Also a good run of native stocker and butcher cattle. The bulk of the Western calves and yearlings are from Colorado, Wyoming and Dakotas. Many comments have been made on the good quality of the cattle being sold at Clear Lake. You will find these cattle selling much lower at Clear Lake. Come in and take a look.
—HOGS—
There is a broad demand for feeding pigs of all weights and for close up sows.
FAT CATTLE AUCTION
EVERY MONDAY — 10:00 A. M.
This ad goes to the paper Monday morning so cannot give all the details in regard to the Auction.
A very good run of choice fat cattle on hand Monday. One consignor with 151 steers, and heifers; another with 125 steers; another with 52 fat heifers and many loads and smaller lots.
Packer and order buyers (some of the best buyers in the business) attend this Auction regularly.
Call us for more details concerning this auction.
CLEAR LAKE AUCTION CO.
Barn Phone — Fleetwood 7-3616

PUBLIC FORUM

Letters to the Independent are welcomed. Please try to limit to 100 words or less.

Sheffield, Ia.

Dear Mr Editor.

It seems you are very well informed on the farm program How can you be so sure that Mr Kennedy's program will not work He has a program of supply and demand.

Your paper has a program of supply and demand. The second copy sent into each home would be almost useless.

Mr Benson's idea was to get rid of the steel bin. Instead about five years ago the rat race began, rent your neighbor's farm and produce twice as much corn.

Mr. Nixon says payment in kind, the kind we cannot eat, so we put it in the steel bin Give this corn to the farmer who must have money. He will sell it or feed it to livestock and therefore lower the price of red meat. The red meat will not keep in the steel bin.

Sincerely yours.
Jerry Hall

Clarion, Iowa

To the editor:

Why vote for a Constitutional Convention? Most authorities agree our Constitution is well written If there is a need for amending the Constitution of Iowa, such as reapportionment of legislature, our elected legislature has proved their ability.

In the past they have amended our Constitution 21 times in 12 different sessions of the legislature, with the approval of the people, and it still protects and preserves our rights.

If we hold a Constitutional Convention, once a Convention convenes, it is an absolute law unto itself, it is responsible to no one group. No one knows what amendments they might make.

In the state of Virginia, the convention delegates simply proclaimed their action the new law of the land. We, the people of Iowa, should not take our good Constitution and our rights for granted.

By past history we know our elected legislature will amend the Constitution, when needed, with approval by the vote of the people, and our rights will be preserved.

Hubert Heimstra,
Chairman, Farm Bureau
Legislative Committee

● Belmond Locals

Mrs. Edwin Quandt, Mrs. Dean Gunderson and Mrs. Ella Pierce spent Sunday in Waterloo with Mrs. Robert Buckles and family. The occasion marked the birthdays of Mrs. Pierce on Sunday and her daughter, Mrs. Buckles, on Tuesday.

Mr. and Mrs. Herbert Hill and Susan and Mr. and Mrs. Gerald Banning and Randy spent Sunday in Des Moines. In the morning they attended services at St. John's Evangelical Lutheran church and in the afternoon attended a performance of the Ice Follies.

ROOMS
HARD TO HEAT?

IF SO, Switch
To GREEN COLONIAL HEATING
Enjoy the same heating comfort in every room with Green Colonial. Superior engineering makes Green Colonial home heating evenly balanced throughout your entire home. Contact the authorized dealer below right away for oil, gas or coal heat.
KINSETH
Plbg & Htg
PHONE 7421
GREEN COLONIAL HEATING & COOLING

S-H-O-O-T
While You Pay
Enjoy a New Gun
Under Our Finance
Plan. Easy Payments.
You CAN afford the
gun you WANT. See
our stock.
—ALSO—
Fully Guaranteed
Used Guns
WALROD
GUN SHOP

BELMOND INDEPENDENT
BELMOND PUBLISHING COMPANY
PUBLISHERS: R. H. Gowdy, business-advertising manager; J. R. Gallagher, editor; Duane Anderson, shop superintendent.
Published each Thursday at 215 E Main st., Belmond, Ia. Entered as second-class matter Nov. 1, 1919, at Belmond, Ia., post office under the Act of March 3, 1879.
Subscription Terms: One year in Wright and adjoining counties, $3.75; elsewhere, $4.25. Cash in advance; paper stops at expiration date shown on address label.
—MEMBER—
IOWA PRESS ASSOCIATION

Late TD defeats Jr. Bronc eleven

Slightly under two minutes of playing time remained Monday evening when the Britt freshman-sophomore football team managed a touchdown on a 32-yard pass play and then converted on a plunge to beat the Junior Broncs 7 to 6.

Belmond was in command during most of the game, but in the last half was hampered by a series of poor punts. One punt by Ray Roberts was blocked, another sailed backward five or six yards and a 10-yarder after a bad pass from center set up Britt's score.

Roberts had cracked the line for Belmond's tally about mid-way through the second quarter. A pass attempt for extra point was no good. A Junior Bronc march in the third quarter went 54 yards, to Britt's 26, when Roberts was temporarily sidelined with an injury and the Eaglets took possession on the 28

Belmond stopped one Eaglet advance in the fourth quarter on the Broncos' 16 Britt had not been scored on prior to this game.

Rural League of Women Voters met at Woodley home at Rowan

The rural unit of the League of Women Voters met Monday afternoon at the home of Mrs. Lawrence Woodley at Rowan

Mrs James Burt presided and Mrs. L. B. Oberhauser had the lesson — "Voters Service" and the meeting was a workshop The women made posters to be on display at Clarion, Rowan and Belmond.

COMING EVENTS —

MONDAY, OCT. 17—

Beta Sigma Phi will have the rushing party at the home of Marvis Tideback Joan Dorr will assist her. Carolyn Klassen and Gen Monson are in charge of the entertainment. This is to be a costume party.

TUESDAY, OCT. 18—

American Legion Auxiliary will meet at 8:00 p. m. Serving committee — Pearl Doctor, Mildred Baker, Ruby Lerdal.

Newcomers club will hold a Couple's party at Helen's Supper club at 7:30 p. m. at Eagle Grove. The dinner will be family style.

MONDAY, OCT. 24—

Rebekah and Odd Fellow Potluck at 6:30 p. m.

CUB SCOUT DELEGATION VISITS NEWSPAPER SHOP

A record-sized delegation of Cub Scouts descended upon the Independent office recently, three Den Mothers — Mrs. Frank Ratasky, Mrs. Arthur Stockseth and Mrs. Walt Boyd — in command.

The youngsters were given a guided tour of the back shop under the direction of Dick Gowdy, with Duane Anderson pitching in an explanation of the intricacies of the Linotype machine.

In the delegation were: Rex Boyd, Jerry Boyd, Jerry Boelman, Frank Negrete, Raymond Ratasky, Greg Hanson, David McLaughlin, Leland Stoffer, Lewie Schaal, Preston Kessler, Douglas Dana, Kevin Dorr, Rodney Campbell, Joey McLaughlin, Leslie Soma, Raymond Stockseth, Michael Ratasky, Timmy Daniels, Bruce Hayes and Billy Broshar

● Belmond Locals

Mr and Mrs. Hemme Hemmes, Mr and Mrs. Harvey Hemmes, Mr. and Mrs. Lew Koelder, all of Latimer, and Mr. and Mrs. Minnie Eden of Alexander visited at the Mike Halfwassen home Sunday.

Mr and Mrs DeWitt Sarber, formerly of Cheyenne, Wyo., spent the weekend at the home of Mrs. H. J. Mourlam and the S. S. Sarber home at Goodell. They left Monday for Ames, where Mr. Sarber will be employed.

Rev. and Mrs. William Ashpole and children of Wells, Minn., were dinner guests Sunday in the Walter Hamilton home.

Mr. and Mrs. Otto Tegland were Sunday afternoon visitors in the Alvin Lewison home at Kanawha.

EATING
OUT?
We invite you to
try the
Town House Cafe

(Political Advertisement)

ELECT
CURTIS G.
RIEHM
REPUBLICAN
TO
CONGRESS
RIEHM FOR CONGRESS.COM

(Political Advertisement)

VOTE FOR . . .
Ray Hagie
For State Representative
Farmer, Businessman
and Public Servant.

Watch For The
Money Saving
COUPONS
In the Next Issue of the
Independent and Buyers Guide
COUPON DAY
IN BELMOND
SATURDAY, OCT. 22

NEAR NEW HOME
located on east Main street near Methodist church. Has 2 bedrooms, carpeted, full basement, attached garage.
$12,900
R. W. Courson Agency
Real Estate Ph. 451 Insurance

CONOCO PERMANENT TYPE
ANTI-FREEZE
Installed
and
Guaranteed

PROTECTION IS GUARANTEED until May 1, 1961 in writing. We will check your cooling system completely, drain it and refill with Conoco Permanent Type Anti-Freeze. Every time you drive in we will make sure you are not losing protection. If there is even a five degree loss, we will add enough anti-freeze to restore the original protection you paid for.
Get Your CONOCO Permanent
Type ANTI-FREEZE at . . .
BERNS CONOCO SERVICE
Phone 266

Now...your Chevrolet dealer offers
one-stop shopping
for your new '61 car!
Here's a better way to choose your new '61 car. Now your Chevrolet dealer offers a range of models to suit almost any taste or need—in a range of prices to suit any budget. It's the greatest show on worth! A full crew of low, low-priced new Chevy Corvairs, including four wonderful new wagons. New Chevy Biscaynes—offering big-car comfort at small-car prices. Beautiful Bel Airs, elegant Impalas, and the incomparable Corvette. Shown below are just 5 of the 30 different models you can pick from. Come on in and make your '61 car-shopping rounds the easy way—all under one roof! CHEVROLET

New '61 Chevrolet IMPALA SPORT SEDAN
You've got *five* Impalas to pick from—models that put the accent on luxury while offering all of Chevy's new ideas about comfort and convenience—like larger door openings, higher seats, and a low-loading deep-well trunk.

Presenting big-car beauty at small-car prices
NEW '61 CHEVY BISCAYNE 6
(2-Door Sedan, above) All Biscaynes, 6 or V8, give you a full measure of Chevy quality, comfort and proved performance. Yet they're priced right down with many smaller cars that give you a lot less!

New lower priced
'61 CORVAIR 500 4-DOOR SEDAN
Like all Corvair coupes and sedans, this model costs *less* for '61. You get more spunk, space and savings—and now Corvair has wagons, too!

New '61 Chevrolet
BROOKWOOD 9-PASSENGER STATION WAGON
All *six* Chevrolet wagons feature a cave-size cargo opening that's nearly five feet across! . . . plus a new concealed compartment (lock is optional at extra cost) for stowing valuables.

NEW '61 CORVETTE
New form and fineness for America's only true sports car. New '61 Corvette offers more performance and more luxury equipment than any car in its class.
See the greatest show on worth at your Chevrolet dealer's!
LEN SHELDON CHEVROLET COMPANY
216 RIVER AVE. N. BELMOND, IOWA PHONE 328

Hormel's
BLUE RIBBON
PORK SALE

HORMEL
BEST
PORK

Hormel's Smokies

HORMEL
SMOKIES
SAUSAGE

49c

FREE Samples Fri., & Sat.

PORK CHOPS

Center Cut	69c lb
First Cut	39c lb

Grandmother's Club Bake Sale
Saturday at 1 P. M.

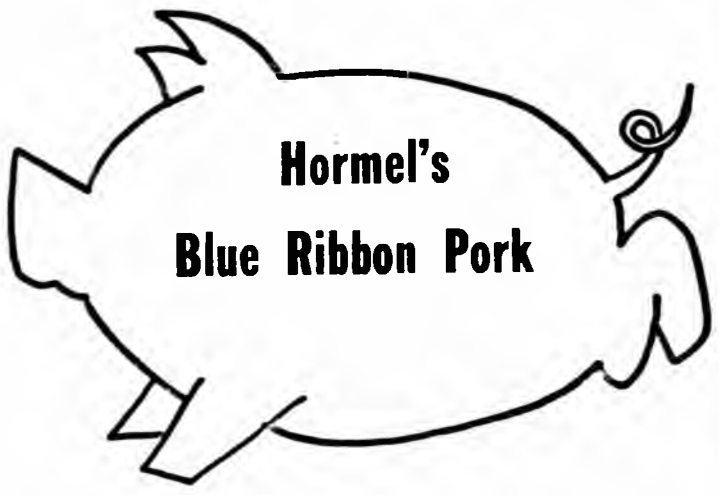

BOSTON BUTT Pork Roast lb.	39c
Pork Hocks lb.	29c
Pork Liver lb.	29c
LEAN SPARERIBS lb.	39c
SQUARE Luncheon Loaf	39c lb
SOLID PACK OYSTERS	98c
Ground Beef 3 LBS	$1.19

SAVINGS
service
your winning ticket!

FREE 1-lb. Tin Coffee Your Choice

With Purchase Of
Pack of 8 LIGHT BULBS 4-60W 2-75W 2-100W $1.98

Hershey's Chocolate CHIPS 12-oz. bag	39c
Cock O' Walk Bartlett PEARS 3 No. 2½ cans	$1
Tropic Isle Crushed PINEAPPLE 5 303 cans	$1
GWC WK or CS CORN 5 303 cans	79c
Mandarin ORANGES 4 11-oz. cans	$1
Fresh Roasted PEANUTS Qt.	29c
FOLGER'S COFFEE lb.	59c
Briardale Kidney BEANS 8 303 cans	$1

PRICES ARE GOOD THRU WED., OCT. 19TH

PILLSBURY BROWNIE MIX 2 PKGS	49c
BRIARDALE OR LAKES ICE CREAM ½ Gal.	59c

O'Sage
Raggedy Ripe
Freestone
PEACHES
No. 2½ Can
29c

TIDE
Reg. Size
Box
25c

Pops-Rite White Hulless Pop Corn Free Seasoning 2 lb. bag	29c
White Beet SUGAR 10 lb. bag	98c
Hi-C ORANGE 4 46 oz.	$1
Scottie Facial Tissues 4 400 Count	98c

CLIP THIS COUPON
Coupon Good Thurs., Oct. 13, 1960
Coupon No. 17
GOOD FOR
STAINLESS STEEL KNIFE
With $3.00 Order or More
(SIGNED)
VOID AFTER OCT. 19, 1960

Assoc. Grocers Of Iowa
● HOME OWNED
● HOME OPERATED

P & G Super Market
BEST MEATS IN TOWN
BELMOND, IA.

Pillsbury FLOUR 25 lb. bag 1.59 50 lbs. $2.98

BIG 20-OZ. LOAVES WHITE BREAD 5 FOR $1

TOKAY GRAPES lb.	10c
Bananas lb.	9c
Cauliflower Giant Head	29c
No. 1 Russets, 10 lbs.	49¢
No. 1 Russets, 25-lbs	98¢

Jonathan APPLES
4 lb. bag 49c — Schoolboy ½ Box $2.19 — Lge. Size ½ Box $2.49

Swanson's Loin of Pork, Turkey and CHOPPED SIRLOIN BEEF TV Dinners each	59c
Polar Frozen Strawberries 5 10 oz.	$1

2 BHS students picked for special course in "math"

Dennis, son of Mr and Mrs. J. R. Gallagher, and Kristine Thompson, daughter of Mr and Mrs. Warren Thompson, who is a freshman, are among 500 underclass students who have been selected by the University of Minnesota to receive stepped-up training in mathematics through the medium of a special correspondence course

The university is conducting this program under the auspices of the School Mathematics Study Group of the National Science Foundation. Schools throughout Iowa, Minnesota, Wisconsin and North and South Dakota were invited to submit the names of two candidates for the course, who could meet the qualifications.

Candidates had to rank in the top five percentile nationally in mathematical ability and to hold an equal ranking in general ability.

According to information from the University of Minnesota the 500 entitled to take the course were selected at random from among the eligible students. A fee of $6.00 is charged for the course, which is being met in Belmond's case by the high school It is returned upon satisfactory completion of the course, however.

HOSPITAL NOTES

John A. Chambers of Klemme entered Oct. 4 as a medical patient.

Nellie McGough of Ackley entered Oct. 5 as a medical patient

Mrs. Eugene Nelson entered Oct. 6 for surgery.

Mrs. Gerald Howell of Crawfordsville entered Oct 7 for surgery.

Raymond Stockseth entered Oct. 8 for surgery.

Ronnie Prelip of Kanawha entered Oct. 10 as a medical patient.

HELLO WORLD

Mr. and Mrs. Richard Crapser of Carlisle became the parents of a baby boy Oct. 9. Grandparents are Mr and Mrs. G. E. Crapser.

Mr. and Mrs. Donald Waddington are the parents of a baby girl born Oct. 7. She weighed 6 lbs. 7 oz. and has been named Tammy Rae. Mr. and Mrs. George Waddington are the grandparents.

American Republic canvass scheduled

American Republic Insurance company announces in this issue its annual canvass of this area with its plans of hospital and surgical insurance.

Rural as well as city homes will be visited by authorized representatives of the firm. the company officials explaining that "many more farm families require hospitalization than city residents because of the higher incidence of accidents on the farm."

Both individuals and entire families are insurable under the American Republic plans.

COMING EVENTS —

MONDAY, OCT. 17—

Homebuilders club will meet at 6:30 p. m at the Blue Bell tea room for dinner.

● Belmond Locals

During the past week. Louise Johnson and her house guests, Mrs. Ina Smith and Mr. and Mrs. Austin Child and Carmen, were dinner guests in the Herman Brunes home at Goodell and the Ed Josten home at Klemme and were evening luncheon guests in the Arthur Sarogue. Sandberg-Hanson and Rev. Park Miller homes at Goodell and the Sumner Trumbell and George Lawhorn homes at Klemme.

HEARING
HEARING
HEARING
HEARING
HEARING

HOW SERIOUS IS YOUR LOSS?

Before purchasing a hearing aid, your loss should be checked by a competent hearing expert. If necessary, you should rent an aid, to be sure your money is invested wisely. At Physician's Hearing Aid Center, your hearing problem is diagnosed by trained experts. And you can try out a hearing aid, with the modest rental fee applied to the purchase price.

ACOUSTICON - QUALITONE - VICON

PHYSICIANS HEARING AID CENTER

BRICK & TILE BLDG., MASON CITY, IOWA

YOU ARE INVITED TO SEEK OUR COUNSEL AS FREELY AS IT IS OFFERED.

Fulton Funeral Home

AMBULANCE SERVICE

BELMOND PHONE 243

WE MUST UNLOAD!

USED CARS AT LOWEST PRICES EVER !!!

1960—Ford 2-door

1958—Ford 4-door Fairlane

500, 8-cylinder, radio, heater and 19,000 actual miles — exceptionally clean.

2—1957—Ford 4-door station wagons

1954—Ford 4-door, 8-cylinder

1953—Mercury 4-door

1953—Ford 4-door, 8-cylinder

1959—Chevrolet 4-door Bel Air

It's Easy To Drive A Bargain At Len

SHELDON CHEVROLET CO.

PHONE 328

Baby beeves now need not weigh initial 650 lbs.

The Jan. 1. 650-pound weight limit on Wright county 4-H projects baby beefs has been dropped, according to Gerald Anderson, county extension associate.

The new state 4-H rules expect members to start their project when animals are purchased using purchase weight as beginning weight. to feed calves separate from other cattle on the farm, and to eliminate fluid milk from the rations by the time the animals are 10 months old

All 4-H baby beef projects must be started before Jan 1 Baby beef projects will be tattoed on or before Jan 9, as has been done in previous years.

4-H club members are limited to three baby beef projects. They may be grade, crossbred, or purebred calves.

It is expected the Wright County District Junior fair board directors will change the county fair rules to conform to the new state rules concerning the dropping of baby beef weight limits.

Wickersham says the 4-H beef program is intended to teach and demonstrate cattle feeding methods the club member could follow profitably in a commercial operation. Paying "reckless" prices for a 200-to-1 "shot" at a championship is not sound training for practical beef production, he declares.

● Belmond Locals

Pat and Eric Warner of Goldfield spent the weekend visiting their grandparents, Mr. and Mrs. Earl Watts and also in the Alre Watts home.

Mr. and Mrs. Ernie Oscarson and Mr. and Mrs. John Rokke and Douglas were Sunday afternoon visitors in the Henry Hoveland home at Albert Lea, Minn.

Sunday evening, Louise Johnson, accompanied by Mrs. Park Miller of Goodell took Mrs. Ina Smith and Mr. and Mrs. Austin Child and Carmen of Pico Rivera, Calif., to Perry where they boarded the train for their home Mrs. Smith had spent the summer with her sister, Mrs. Johnson, and the Childs had been guests for two weeks. Mrs. Child is Mrs. Smith's daughter.

Mr. and Mrs. Charles Schnabel of Waterloo were weekend guests in the Lloyd Green home. Guests on Sunday were the R. L. Kinseth family of Emmetsburg and Harriet and Agnes Green of Hampton.

Mr. and Mrs. Gerald Ersland spent a week ago last Sunday in the Buss Ford home at Iowa Falls and in the Jake Thomas home at Alden.

David Crawford of Dubuque spent the weekend with his parents, Mr. and Mrs. George Crawford.

Mrs. Gerald Ersland spent Wednesday afternoon of last week visiting in the Oscar Thayer home at Northwood.

Mr and Mrs. W. A. Cramer, Mrs. Eva Olson, Barbara and Ed and Mrs. Anna Pickner attended the Ice Follies at Des Moines Saturday afternoon.

Mr. and Mrs. Fred Vestweber of Bradgate were Saturday overnight guests in the George Crawford home.

Mr and Mrs. George Crawford and Jon visited Sunday evening in the Ervin Lange home at Alden. They went especially to see Mrs William Crawford, who is ill and staying in the Lang home.

Mrs. Maude Thompson left Tuesday for St. Paul, Minn., to visit her granddaughter and family, Mr. and Mrs. A. G. Rongitsch.

Mr. and Mrs. Ted Bonte accompanied Mr. and Mrs. Chris Schulte and Mrs. Harm Harms of Alexander to Des Moines Saturday to attend the Ice Follies.

Mrs. Anna Fischer of Minneapolis, Minn., left Saturday after a two-week visit in the Walter and Adrian Hamilton homes.

David and Mike Long and Roger Ginapp attended the Augustana-Iowa State Teachers college football game played Saturday at Sioux Falls, S. D.

Roger Ginapp and John Murray, students at Iowa State Teachers college, Cedar Falls, spent the weekend in the Kenet Ginapp and Mrs. Gen Trafford homes, respectively.

Mr. and Mrs. Harm Braner and Mr. and Mrs. Ted Bonte were Sunday supper guests in the Lambert Menke home, celebrating the birthday of Mrs. Menke.

Mr. and Mrs. Jelto Beenken spent Friday afternoon in the Hans Beenken home at Britt, visiting with Mr. and Mrs. Merlin Thompson and son of Washington, D. C. In the evening the Hans Beenkens accompanied the Jelto Beenken to the Beenken-Sveen wedding held at West Prairie Lutheran church, Leland.

BEFORE YOU BUY CARPET

SEE THE Magee Line

from $4.85 sq. yd.

A complete line of Fabrics, Colors, Patterns

Johnston FURNITURE

Phone 7812

● Belmond Locals

The Gaylen, Dudley and Arland Johnson families of Kanawha. Mr and Mrs. Clifford Johnson of Medford, Ore., Mrs. Mac Simon of Winnebago. Minn., the Earl Christenson family of Bricelyn. Minn., Mr. and Mrs. Bud Pletsch of Alexander, Roger Shahan family, Mrs. Stanley Shahan and Mr. and Mrs. Don Friesleben were Sunday dinner guests in the Telford Simon home at Winnebago, Minn. The occasion honored Mr. Simon on his birthday anniversary and Mr. and Mrs. Clifford Johnson, who recently moved from Medford, Ore., and are now living near Hector, Minn.

Dinner guests in the Ernest Basener home Sunday were Mr. and Mrs Glenn Russell of Kanawha and their daughter, Marcia of Luther college at Decorah. Mrs. Millie Schulte of Clarion and Mrs. Zella Russell.

Sunday afternoon visitors in the home of Mrs. Martha Riekens were Mrs. Anna Riekens and Henry of Kanawha and Mr. and Mrs. Elmer Wessels of Klemme.

Mr. and Mrs. Cleo Wilson and family and Arthur Stockseth and son Raymond were supper guests in the Lee Hildebrand home at Britt Friday and attended the football game.

Mrs. Helen McGill of Oceanside, Calif., is spending a few days visiting in the Preston Tyrrell home.

Mr. and Mrs. Elmer Smith returned Saturday night after spending a week fishing at eKnora, Ont., Canada, and also visiting relatives at Winnipeg, Manitoba, Canada

● Belmond Locals

Mr and Mrs. Norville Anderson and family and Mr. and Mrs. Verdell Busick and Stanley of Clarion spent Sunday before last in the Earl Swenson home.

Mr. and Mrs. V. V. McLaughlin, Paul and Barbara attended Parents' Day Sunday at Loras college in Dubuque, where there son is a freshman. Mrs. George Brady, who accompanied them, visited in the home of her son and daughter-in-law, Mr. and Mrs. Robert Brady, and family.

[illegible] m and Mark McNulty of Mason City Junior college spent the weekend in the parental Gerald McNulty home.

Mr and Mrs. Donald Thompson and Mr. and Mrs. Arnold Mennenga and Cheryl attended the Ice Follies at Des Moines Sunday.

CLASSIFIEDS—

More Classifieds on Back Page

$12.30 Let us show you our complete line of wedding books and stationery. Belmond Publ Co g43tf

EVERY HOME AND office needs a desk stapler. Markwell and Bostitch are both good staplers and can be used as tackers. Sold at $2.50 and $2.65 each at the Belmond Publ Co office g27tf

DESK BLOTTERS for sale at the Belmond Independent office. g27tf

For Rent

APT. FOR RENT — 2 bedrooms, available now, $50 per month. R. W. Courson Agency. g1t3

FOR RENT — Modern house, ½ block south of hospital. George Coburn, phone 286. g1t2

FOR RENT — Gen Trafford apartment on Second street. Convenient for working couple. Phone 6071. g1tf

FOR RENT—5-room, modern home. Phone 565, Sam Crabtree. g2t2*

FOR RENT — One-bedroom apartment. Call 919. g50tf

FOR RENT — Furnished 3-room apartment; utilities paid; available Oct. 1. Phone 6971 or Dick Middleton. g49tf

FOR RENT—Apartment, heat and water furnished. Mrs. J. H. Leebrick, Belmond. g44tf

FOR RENT — 4 room and bath apt. in Courson bldg. Available now. $40 per month. See R. W Courson Agency. g28tf

FOR RENT — Vet's Memorial Hall kitchen, dance floor available for all occasions, dining room. Call 275 to make reservations. g41tf

FOR RENT — Office space formerly occupied by the estern Auto Store. Vacant now. Immediate possession. Low insurance rate. $1.10 per $1,000. R. W. Courson Agency. Phone 451. g32tf

Wanted

MAN WANTED — Pole building construction ten months of the year. Experience desirable, not necessary. Apply evenings or weekends. Wayne McMullen, Thornton. Phone 84492. g2t1 g2t1

WANTED — Ful tilme job. Top wages. Darald Harms, Box 194, Box 194, Rowan, Ia. g2t2*

WANTED — Used storm windows. Write Paul Sheehan, Clarion.

WANTED — 2 women to work 3 hours a day or evening. $30 a week. Car helpful. Write Box 356, Belmond. g2t1*

WANTED TO BUY — Used Boys 20" Bicycle — phone 908, Gene Black. g2t1*

WANTED Aggressive man, 24 to 40, for steady employment with world's largest company of its kind. $115 week if you qualify. Write Box 273, Garner, Ia. g52t3

Miscellaneous

FOOD SALE—Grandmother's Club will hold a food sale Saturday, Oct. 15, at the P & G Grocery, starting at 1:00 o'clock. g2t1

FOOD SALE — Trinity Mission Guild will hold a bake sale Saturday afternoon, Oct. 29, at 1:30 at the P & G Grocery. g2t3

RUMMAGE SALE — Saturday, Oct. 15 in vacant building next to Nolan Drug. Starts 9:30 a. m. St. Margaret's circle. g1t2*

VOTE FOR Ray Hagie for State Representative . . . farmer, businessman and public servant. g52t6

WELDING of all kinds. Specialize in pointing lays. All work guaranteed. Ingle Welding Shop, in former Ray's Body Shop. g49t6*

TIME TO CHECK over storm doors and windows for needed repairs We repair them. Phone 590 if you wish us to pick them up Belmond Hardware. g48tf

KEYS MADE while you wait. Walrod's Gun Shop. 216 River Ave. S g45tf

Business Services

KEYS MADE — while you wait. Coast to Coast Store. g52t3

EXPERT APPLIANCE Service. Small or large units. Phone [illegible]. Walrod Appliance Repair Service. [illegible]

SERVICE on Phono's, Hi-Fi, Stereo, Portables; all brands. We service tape recorders, radios of all types. Complete stock of batteries on hand. Bring your radio and phono troubles to Belmond TV. [illegible]

WINDOW GLASS, storm sash repair at Gambles. g51tf

WE WILL SERVICE and repair your sewing machine, any make. Win's Watch and Sewing Machine Repair Service. Phone 6687. [illegible]

SHAMPOOING — Wall, rug and upholstery. George Flurer, 275J. Clarion. g51tf

BRING YOUR WATCH to Win's for dependable repair service.

PRESCRIPTIONS FILLED accurately, prompt, courteous service. Dick Bloemke, registered pharmacist at Kessler's Pharmacy. phone 447. g50tf

YOUR DOCTOR'S prescription expertly compounded by Don Nolan, prescription druggist at Nolan Rexall Drug. g27tf

Cards of Thanks

I would like to express my sincere thanks to the doctors and nurses for their care; to Pastor Laaveg, relatives and friends for their prayers; and to all for the cards, flowers, gifts, visits and many acts of kindness shown my family, during my stay at the hospital. Mrs. Henry E. Hill. 2t1

Rexall ORIGINAL 1c SALE

48th YEAR

LET'S ALL VOTE
FULL INFORMATION AT OUR Rexall DRUG STORE

2 for 1 — plus a penny

SATURDAY through Saturday OCT. 15-17-18-19-20-21-22

As advertised on Rexall's New Television Series MGM—TV's "National Velvet" NBC-TV Sunday Evenings

See our ads in THIS WEEK Magazine, PARADE, FAMILY WEEKLY and SUNDAY NEWSPAPERS.

43c ADHESIVE TAPE Rexall. ½" x 10 yd. 2 for 44c
1.19 SACCHARIN TABLETS ¼ gr., 1000's. 2 for 1.20
1.69 FEVER THERMOMETERS many types 2 for 1.70
49c TOOTH BRUSHES Klenzo adults. 2 for 50c
69c COTTON BALLS Rexall. 130's. 2 for 70c
10c ENVELOPES social size. 2 pks. 11c
49c RAZOR BLADES Permedge. 2 pks. 50c

Giant Size Aerosol SHAVE CREAMS Ea. 10 oz., Reg. 98c 2 for 99c
Rexall Lavender, Lavender Mentholated or Ready Shave.

Mi-31 ANTISEPTIC MOUTH WASH Pint, Reg. 89c 2 for 90c
Kills contacted germs, sweetens breath.

PANOVITE Multi-Vitamins 100's, Reg. $2.98 2 for 2.99
Vitamins A, D, B1, B2, C and others.
4.95 Panovite with Minerals, 100's. 2 for 4.96

NEW! Rexall GER-RITE TONIC 12 oz. Reg. $2.79 2 for 2.80
Therapeutic high potency liquid for iron deficiency anemia.
4.79 GER-RITE TABLETS, 80's. 2 for 4.80

POLYMULSION Children's Multi-Vitamins Pint, Reg. $3.89 2 for 3.90
Pleasant tasting liquid with Vitamins A, B1, B2, C, D and others.

Rexall ASPIRIN 5 gr. 100's Reg. 59c 2 for 60c
No finer, faster-acting aspirin at any price.

Cara Nome Aerosol MIST COLOGNES Reg. $2.50 2 for 2.51
Fair Warning, Plymouth Garden or Tish Tish.

Cara Nome AMERICAN BEAUTY Rose Fragrance
COLOGNE Reg $1.50 2 for 1.51
MIST COLOGNE Reg. $2.50 2 for 2.51
DUSTING POWDER Reg. $1.75 2 for 1.76

REXALL BUFFERED ASPIRIN 100's, Reg. 98c 2 for 99c
Acts twice as fast as ordinary aspirin.

STATIONERY VALUES
BOXED STATIONERY Reg. $1.00 2 for 1.01
Quality paper and envelopes.
1.00 BOXED NOTES 2 for 1.01
79c CELLO-PACK WRITING PAPER 2 for .80
1.00 PLAYING CARDS, single deck 2 for 1.01
69c CHRISTMAS CARDS, 18's 2 for .70
25c CHRISTMAS WRAP PAPER 2 pks. .26
25c CHRISTMAS RIBBON, assorted 2 for .26

RO-BALL DEODORANT Reg. 69c 2 for 70c
Reliable antiperspirant.

FAST Dandruff Treatment SHAMPOO Reg. $1.25 2 for 1.26
Medicated to relieve infectious dandruff.

Brite Set HAIR SPRAY Aerosol, Reg. $1.25 2 for 1.26
Set hair right, keeps it bright.

1.75 DUSTING POWDER, Adrienne or Lavender. 2 for 1.76
59c MASCARA NOME, roll-on applicator. 2 for .60
1.00 HAND CREAM, Cara Nome. 2 for 1.01
1.25 LIQUID EYE LINER, 12 shades 2 for 1.26
1.25 COLD CREAM, Cara Nome. 2 for 1.26
1.25 CLEANSING CREAM, Cara Nome. 2 for 1.26
1.00 HAIR BRUSHES, 2 styles. 2 for 1.01

MEDICINE CHEST VALUES
REXALL RUBBING ALCOHOL Pint, Reg. 79c 2 for 80c
Ideal for sickroom. Finest quality.
89c MONACET APC TABLETS, 100's. 2 for .90
53c GLYCERIN SUPPOSITORIES, 12's. 2 for .54
57c MILK OF MAGNESIA, flavored. 12 oz. 2 for .58
79c KLENZO MOUTH WASH, pt. 2 for .80
79c BIOKETS. Troches or Lozenges. 2 for .80
89c EYELO EYE LOTION, 8 oz. 2 for .90

SURPRISE BUYS
NOT ON OUR 1c SALE PLAN BUT WONDERFUL BARGAINS
CHRISTMAS TREE LIGHT SET $1.49 Value 99c
7 lamps burn independently.
Rex WRIST WATCHES Reg. $10.95 8.88 ea.
Men's or ladies' Luminous dials.
PLUSH BEAR 2.99
29" tall. Felt eyelashes and tongue. Neck bow.
BARBARA JO DOLL $5.95 Value 3.88
21" vinyl Playmate. Wets, drinks. Accessories.

1.56 M2 FLASH BULBS, 12's. 1.14
1.80 No. 5 BULBS, 12's. 1.29
4.95 Value U.S. REGIONAL COOK BOOK 2.98
2.50 Value CHARM STATIONERY, box .98
TV PLUSH HORSE, black or brown 2.99
63c QUIK-BANDS, "True-Skin." 40's .43
4.50 BEAUTY CREAM SET, 3 creams 2.25
5.95 Value HAIR DRYER, Style-Queen 3.99
1.00 Value VANITY with MIRROR .77
18.95 Value ELECTRIC BLANKET, Rex-Ray 13.99
1.59 TOOTH PASTE, Rexall. 3-tube pack. .89
1.00 LIPSTICKS, new Cardigan Colors. 3 for 1.25
29c FACIAL TISSUES, Rexall. 400's. 4 for .98
69c MINERAL OIL, Rexall. Pint. .45
7.50 Value BATHROOM SCALE, Rex-Way 4.88
1.09 Value NYLONS, Spuntex. First quality. .59
50c Value FILLER PAPER, pastel or white. 3 pks. 1.19
49c BABY CARE LOTION, Rexall. 5 oz. 3 for 1.00

VITAMIN VALUES
4.29 AEROSOL POLYDROPS, infant's multi-vit. 2 for 4.30
1.59 VITAMIN C, 100 mg. 100's 2 for 1.60
1.59 COD LIVER OIL, Rexall. Pint. 2 for 1.60
7.89 VITAMIN B1, 100 mg. 100's. 2 for 7.90
5.95 MINERALIZED B COMPLEX, Rexall. 100's. 2 for 5.96
8.95 THERAMINS, therapeutic multi-vit. 100's. 2 for 8.96

Plus Tax On Some Items

NOLAN REXALL DRUG

PRESCRIPTION SPECIALISTS PHONE 436 BELMOND

ALEXANDER NEWS

MRS. H. B. JANSSEN

Barbara Hopkey was a Friday overnight guest of Naila Clough in Clear Lake.

Mr. and Mrs. Guy Simmons of Hampton were Monday afternoon visitors in the Ted Vierkant home.

Mrs. Clarence Hopkey, Keith and Dean of San Diego, Calif., were honored guests Monday evening at dinner in the Gaehart Hopkey home. Other guests were Mr. and Mrs. Leslie Hopkey and Sally of Thornton, Mr. and Mrs. Bruce Banwell of Clarion and Mr. and Mrs. Harvey Hopkey and family. Mrs. Hopkey and sons have been here several weeks visiting relatives and have now returned to their home in California.

Mr. and Mrs. Robert Crandall and Mike and Mr. and Mrs. Robert Sorenson of Hampton were Sunday afternoon visitors with Mrs. Gladys Crandall in the Ted Vierkant home. Evening visitors were Mr. and Mrs. John Botts of Hampton.

Mr. and Mrs. Frank Bohlen were Sunday evening visitors in the Everett Nelson home at Dows.

Mr. and Mrs. Roger Stoffer and daughter of Cedar Rapids visited several days in the Ted Vierkant home. Mr. and Mrs. George Lyons of Findlay, O., were Saturday evening guests in the Vierkant home.

Mrs. Bertha Rodemeyer entertained the Buzz-n-Duzz-n club in her home Tuesday afternoon.

Mrs. Anita Reed of Hampton visited several days in the Clarence Smith home. Mrs. Reed with Mrs. Clarence Smith, Mrs. Grace Richards, Mrs. Wilbert Hansen and Mrs. Nolan Colglazier attended the missionary meeting Tuesday evening in Humboldt.

Charles Showalter enjoyed a picnic and dinner Sunday at Marble Rock with the Ervin Showalter family of Clear Lake.

Mr. and Mrs. Dewey Saber of Ames and Mrs. Martha Mourlam of Belmond were Saturday visitors in the W. Harry Hill home.

Mrs. Bertha Rodemeyer attended the 60th wedding anniversary of Mr. and Mrs. Richard Rodemeyer Sunday at Hampton and also visited in the Herman Rodemeyer home at Coulter.

Mr. and Mrs Will Westaby attended the Golden Wedding anniversary of Mr. and Mrs. Will Kumlin Sunday at De Soto, Wis.

Forrest Yaw of Hampton, Mrs. Fred Dunn and Mrs. Robert Gorgansen, John and Roger of Forest City were last Thursday callers in the John Hill home.

Minnie and Katie Freeks called on Alice Suntken in the hospital at Hampton Wednesday evening of last week. Friends will be glad to learn Alice returned home Sunday after a week's medical care in the hospital.

METHODIST CHURCH

Thursday, Oct. 13, 7:30 p. m. — Sr. M. Y. F. at church.

Saturday, 11:00 a. m. — Confirmation class.

Sunday, 8 45 a. m. — Church school.

Sunday, 9:45 a. m. — Morning worship — Layman's Sunday. Theme: "Always Be Prepared." The team from Rowan will conduct services at Alexander and the team from Alexander will conduct services at Rowan.

Monday, 8:00 p m. — Official board.

Wednesday, 2:00 p. m.—20th Anniversary Tea for the WSCS. 6:30 p. m. — Layman's Rally at Webster City.

Thursday, 7:30 p. m. — Jr. M. Y. F. at church.

Remember Sunday, Oct. 23 — Rev. Jackson will exchange pulpits with Rev. Worthy Usher of Lu-Verne.

The women of the Alexander WSCS are invited to the anniversary meeting of the Rowan WSCS Thursday, Oct. 13, at 2:00 p. m.

Minnie and Katie Freeks were Sunday afternoon visitors in the Edd Brandt home near Hampton.

Richard Hill of Willemette, employed by the Northwestern railroad of Chicago was a Wednesday overnight guest, a week ago, in the home of his parents, Mr. and Mrs. John Hill.

Mr. and Mrs. Melbourne Nelson of Kamrar were Sunday visitors in the Wilbert Hansen home.

Mr. and Mrs. Harvey Hemmes of Hampton and Mrs. Twilla Cass of Bonaparte were Monday evening visitors in the Herman Janssen home.

Mr. and Mrs. Clement McLaughlin and son of Belmond were supper guests Saturday evening in the Lloyd Benson home in honor of the 18th birthday of Mrs. McLaughlin.

Mr. and Mrs. John Freeks, Betty and Carol were Sunday afternoon visitors in the Russell Olson home at Dows.

Birthday dinner held Sunday At Fred Wenzel, Sr., home

Fred Wenzel, Sr., Fred Wenzel, Jr., and George Wenzel were honored guests Sunday at a birthday dinner in the home of Mr. and Mrs. Fred Wenzel, Sr., and family.

Guests were Mr and Mrs. Eldred Tabbert and family of Osage, Mr. and Mrs. Tony Servantez and family and Gladys Wenzel of Mason City, Mr. and Mrs. Fred Wenzel, Jr., and children, Mr. and Mrs. George Wenzel and girls and Betty Mennenga of Belmond and Gene Johnson.

Afternoon guests were Mrs. Vernon Dippel and boys of Belmond and James Wenzel of Latimer.

REFORMED CHURCH

Rev. J. Hoekstra, Pastor

Morning worship 9:30 a. m. Guest minister will be Rev. Edward Huibregtse of Pella. Rev. J. Hoekstra has a classical appointment to preach at Zion Reformed, Sheffield.

Sunday school 10:45 a. m. Topic: "Trust in God."

Evening worship 7:30 p. m. The young people will have the dedication service in connection with their Work Day for Christ. Rev. Huibregtse will bring the message.

Monday, 7:00 p. m. — 10th grade instruction class.

Wednesday, 7:00 p. m. — Catechism classes grade 1-8. 8:00 p. m. — Catechism class grade 11.

Thursday, 7:30 p. m. — Young People's League — Topic: "This Thing Called Dating." Leader: Norlene Thompson. Devotions — Suzanne Schulte.

Thursday, 8:30 p. m. — Young people's choir practice.

Saturday, Oct. 15 — The young people will have a Work Day For Christ. If you have various jobs that you would like to have them do please telephone 4-5159. All proceeds go toward Young People's Benevolent goal. Workers will meet at 7:15 a. m. for devotional service; and to get their assignments.

Mr. and Mrs. Tom Harvey of Hazel Green, Wis., were dinner guests and Sunday visitors in the Herman Janssen home. Clyde Janssen of Iowa Falls spent Saturday and Sunday at home.

Mr. and Mrs. Albert Norman of Riceville were Sunday and overnight guests a week ago in the Louie Bell home. Other Sunday evening dinner guests were Mr. and Mrs. Fred Larsen and Mr. and Mrs. Clarence Smith. Monday morning, the Bells, Normans and Smiths visited Mrs. Mary Finkle near Latimer.

Mr. and Mrs. Fred Larsen entertained Sunday at dinner Mr. and Mrs. J. W. Veeder, Mr. and Mrs. H. W. Hardy and Mr. and Mrs. J. O. Hansen of Hampton, Mr. and Mrs. Louie Bell and Mr. and Mrs. Clarence Smith.

Leila Klinefelter of Hampton and Mr. and Mrs. Floyd Whitten of Rowan were Sunday visitors in the Scott Myers home.

Mrs. Floe Peters with her sister, Mrs. Oca Collette of Oroville, Calif., visited several days last week with their brother, Curtis Lotterdale, and family at Harrisburg, Ill., and with other relatives. This is the first time for many years the family had been together. Together they visited many places of their childhood home. Saturday, Mrs. Peters came to the Curtis Peters home and with them on Sunday returned to her home where they were met by the Merlin Correll family of Des Moines and together they celebrated the birthdays of Mr. and Mrs. Curtis Peters and Jim and Mrs. Merlin Correll.

Mrs. Henry Koenen left Friday morning with her parents, Mr. and Mrs. Henry Stoffer of Sheffield, and a sister, Mrs. John Rietema of Kanawha, to attend the wedding of a niece, Sandra Stoffer, daughter of Mr. and Mrs. Leroy Stoffer, in Cincinnati, O.

CHURCHES

IMMANUEL REFORMED CHURCH

Rev. Julius Brandt, Pastor

9:30 a. m. — Worship service. Layman's Sunday. Calvin Heyenga from the Stout Reformed church will deliver the morning message. Men from the Immanuel congregation will assist in leading the service.

Sunday school following morning service.

7:30 p. m. — Worship service. Sermon title: "Home At Last." Scripture text: Rev. 7:9-17 and Rev. 22:20 and 21.

Thursday, Oct. 20, 7:30-9:00 p. m. — Choirs and Youth Fellowships.

CONGREGATIONAL CHURCH

Located across from the Belmond Community hospital

Rev. William H. Hill, Minister

Stephen Hinman, S. S. Supt.

10:00 a. m. — Sunday school — all departments.

11:00 a. m. — Worship service. Laymen Sunday, who will have charge of the service. Mr. Luin Cox, Mrs. Ellis Elliott and Dr. W. W. Weisbrod committee for arrangement of the service.

Thursday — 7:30 p. m. — The Pilgrim Fellowship of Young People. Senior and Junior high.

7:30 p. m. — Choir rehearsal — Mrs. Gordon Hildebrand, director. All interested in singing invited.

8:00 p. m., Oct. 20 — Congo club. A special movie will be shown with business and refreshments following.

BETHANY REFORMED CHURCH

Rev. Elmer Vander Ploeg, pastor

John Davids, S. S. Supt.

Sunday school at 9:30 a. m.

Morning worship at 10:45. Sermon. "The Pout That Cost A Man's Life." Text: I Kings 21:4.

Evening worship at 7:30. Sermon: "The Stilling of the Storm." Text: Luke 8:24.

Monday: Couple's club meets at 8:00 p. m.

Thursday: High school catechism at 7:30 p. m.

Thursday: Choir practice at 8:15 p. m.

Saturday: Catechism at 1:30, 2:15, 3:00 p. m.

FUNDAMENTAL BAPTIST CHURCH

Rev. Harry A. McKinney, Pastor

John Miller, S. S. Supt.

Sunday Bible school at 9:30 a. m

Morning worship services 10:30 a. m.

Baptist Youth Fellowship at 7:15 p. m.

Evening gospel hour at 8:00 p. m.

Prayer meeting on Thursday.

TRINITY and ST. OLAF LUTHERAN CHURCHES

Rev. O Laaveg, Pastor

TRINITY

Thursday:

7:00 p. m. — Junior choir.

7:45 p. m. — Senior choir.

Saturday:

1:30 p. m. — Junior confirmands.

2:30 p. m. — Senior confirmands.

Sunday:

9:45 a.m. — Sunday school and Bible classes.

11:00 a m. — Worship service.

4:00 p. m. — Adult Instruction class.

Wednesday:

8:00 p.m. — Bible and prayer hour.

ST. OLAF

Thursday:

2:00 p. m. — WMF Aid. Hostesses: Mrs. Harry Stockseth, Mrs. Herman Johnson, Mrs. Tom Tendall, Mrs. Robert Provorse.

8:00 p. m. — Bible and prayer hour.

Saturday:

10:00 a. m. — Confirmands.

Sunday:

9:30 a.m. — Worship service.

10:45 a.m. — Sunday school and Bible classes.

4:00 p. m. — Adult Instruction class.

ST. FRANCIS CHURCH

Rev. R. A. Ormsby, Pastor

Early Mass at 8:00 o'clock on first, thrid and fifth Sunday of the month.

Late Mass at 10:00 o'clock on second and fourth Sunday of the month.

Confession Saturday and before early Mass on Sunday.

ST. JOHN LUTHERAN CHURCH

Rev. William Heinzig, Pastor

Mrs. Harold Watkins, S. S. Supt.

9:30 a. m. — Sunday school and Bible classes.

10:30 a. m. — Divine worship — "Face the Real Issue." based on Matthew 22:34-46.

Saturday 9:00-11:00 a. m. — Confirmation instruction.

METHODIST CHURCH

Rev. M. L. Jones. Pastor

Sunday school at 9:45 a. m. Classes for all ages. Regular attendance means good learning.

Morning worship at 11:00.

Choir practice — Junior choir Wednesday after school; Wesley choir Thursday evening at 7:00; Adult choir at 7:30 Thursday evening.

Bible study in Basic Christian Beliefs Wednesday at 9:30 to 10:30.

Mr. and Mrs. Lee Bamford of Grand Junction, Colo., are visiting in the Walter Schleiffarth home and with other relatives.

(Political Advertisement)

VOTE FOR . . .
Ray Hagie
For State Representative
Farmer, Businessman
and Public Servant.

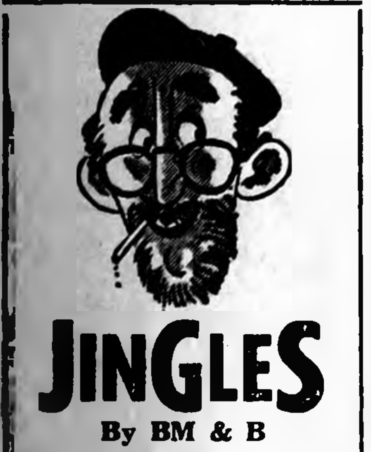

JINGLES
By BM & B
There's nothing nicer than
a pig that's plump & neat
And the best pigs get that
way on
Supersweet
NORTH
CENTRAL GRAIN
PHONE 571

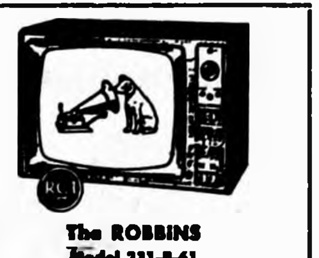

The ROBBINS
Model 231-B-61
NEW 23" TABLE TV
- 23" Full-Picture Tube (Overall Diag.), 282 sq. in. Viewable Picture
- New High-Gain Chassis
- Picture Stabilizer Circuits
- New RCA Long-Range Tuner

WE TRADE
EASY TERMS
ELLIOTT HDWE. & APPLIANCES
THE PLACE TO GO
FOR THE NAMES YOU KNOW

BOWL SCRAPER
REGULAR SPATULA
BOTTLE SCRAPER

OCTOBER SPECIAL
Triple Spatula
KITCHEN SET
Regular 99¢ value . . . now only 43¢
- 3 spatulas per set — bowl scraper, regular spatula, and bottle scraper.
- White polyethylene blades with sturdy plastic handles in assorted colors.
- Sanitary, easy to clean, tasteless, odorless.

Get your Spatula Set today at your local
OUR OWN HARDWARE
"The Do it Yourself Store"
ELLIOTT HDWE. & APPLIANCES
"THE PLACE TO GO FOR THE NAMES YOU KNOW"
☎ 309 BELMOND, IOWA

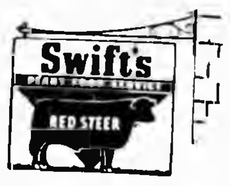

Attention Farmers
BULK
SPREADING
The Easy Way To Apply
SWIFT'S PLANT FOOD
- SWIFT'S RED STEER
- PASTURGRO ● BLENN ● BRIMM
- VIGORO COMMERCIAL GROWER

IS TO CALL US
PHONE 498
WE ARE EQUIPPED
TO GIVE YOU COMPLETE PLANT FOOD SERVICE INCLUDING BULK SPREADING

Saves you time and labor. Our trucks will deliver and spread your plant food for about the same price it would cost you in bags.

ANY ANALYSIS
However, for fall plowdown we recommend:
10-10-10 12-12-12 or 20-10-10

ORDER BY PHONE OR STOP IN AND TALK OVER YOUR NEEDS
FARMERS
GRAIN COMPANY

Passenger Car
FLATS FIXED
In Our Shop
49¢

DON'T BUY YOUR SNOW AND MUD TIRES UNTIL YOU GET OUR PRICE

OK AUTO FLOAT TIRES
Phone 990
Rubber Welders
B.F.Goodrich
Phone 990
Tractor—Passenger Car—Truck Tires
2 blocks North of Main Street in Belmond on Hwy 69
Repairing, Recapping, Wheel Alignment and Balancing, New and Used Tires.
YOUR COMPLETE TIRE STORE WHERE YOUR DOLLAR BUYS MORE.

IT'S TIME
TO REPAIR OR BUILD
THOSE CRIBS AND BINS
IF YOU ARE STORING CORN ON YOUR OWN FARM, DON'T BE CAUGHT SHORT AT THE LAST MINUTE WITHOUT ADEQUATE STORAGE OR A CRIB OR BIN THAT WON'T HOLD GRAIN. PREPARE NOW FOR THE FALL HARVEST
We're Ready To Help You To Be Prepared...

WITH A CRIB AND BINS THAT WILL BE READY FOR THE CORN CROP THIS FALL.
Stop in today and consult with us about your needs
No Obligation
Free Estimates
Free Delivery
The most value for very dollar spent

COMPLETE STOCK
Beveled Cribbing
Grain Tight Shiplap
1x12 and 1x6 Rough for Bracing
Drop Siding
3x6 and 3x12
Slat Cribbing

Spahn & Rose Lbr. Co.
BELMOND—CLAUDE SMITH, MGR. PHONE 250

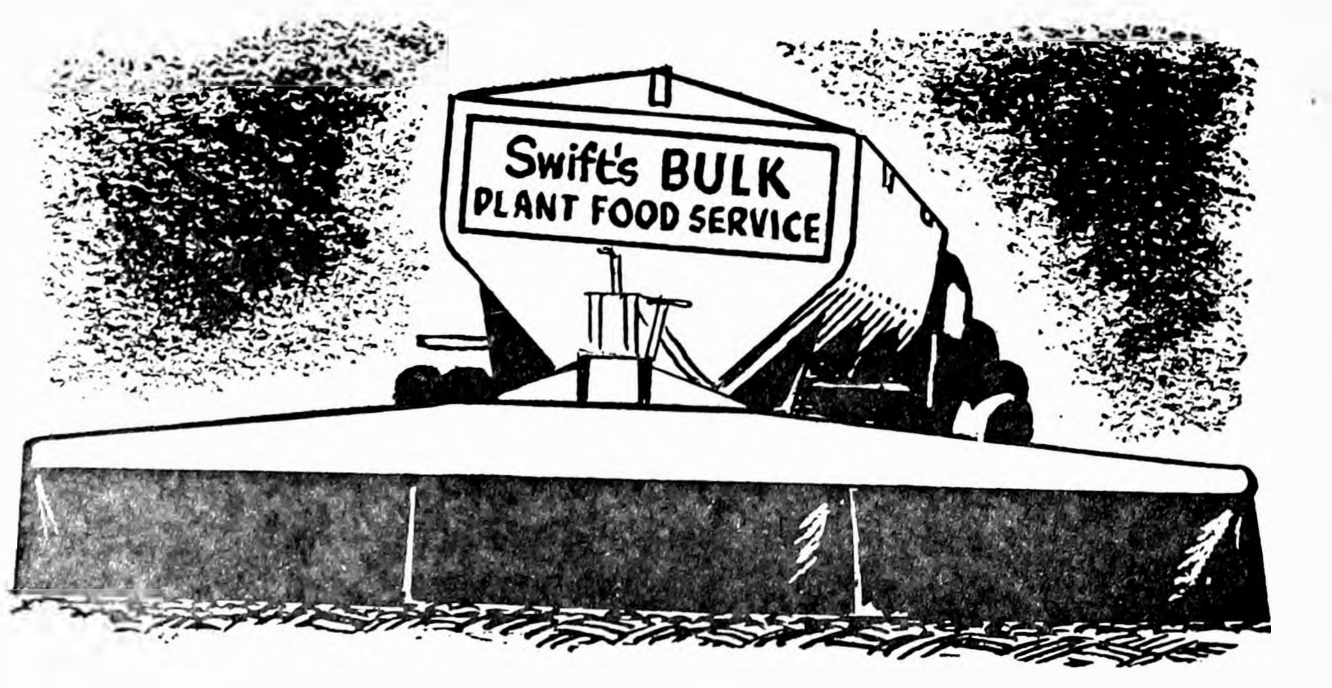
Swift's BULK PLANT FOOD SERVICE

PREPARE NOW FOR NEXT YEAR'S CORN PROFIT WITH . . .
SWIFT'S BULK PLANT FOOD SERVICE

Increase your chances for a real money making corn crop next year by plowing under Swift's high value Plant Foods this fall. You can do it with no more effort than lifting the telephone and calling your authorized Swift Plant Food Dealer.

Swift's High Quality — Free Flowing Plant Foods are offered to you in bulk — at bulk savings. What is more, Swift's Plant Foods are made by the exclusive Flo-Fusion process that chemically hitches all the nutrients in each particle The plant food elements just can't separate during hauling and spreading. You get an even distribution of all Plant Food elements over your fields.

Field Spreading Service — Your authorized Swift Plant Food dealer will arrange for modern spreader trucks that will do a good job for you.

Fall is the ideal time to bulk spread Plant Food. Fields are firm, no sinking in soft soil as in early spring. Firm soil means a good even distribution.

So right now while you are thinking about it, why not call your local authorized Swift Plant Food dealer or contact Swift Agricultural Chemical Plant in Mason City (Phone GA 4-3876). You'll be dollars ahead.

When you're farming to make money, Swift's is your finest buy.

Swift Agricultural Chemical Division
Mason City, Iowa

WHEN YOU'RE FARMING TO MAKE MONEY, SWIFT'S YOUR FINEST BUY!
Swift

IMPORTANT NOTICE

Interviews Will Be Conducted Here

For The

AMERICAN REPUBLIC

Plans Of Protection

HOSPITAL – SURGICAL MEDICAL – NURSING

All residents of Belmond and Wright county who qualify will have the opportunity to have the American Republic Plans of Protection These Famous Plans now help protect many thousands of individuals and families against expensive hospital, surgical nursing and doctor bills for either sickness or accident The Program to explain this protection to all residents of the county is now beginning and it will continue until all residents of the county have been contacted and the American Republic Plans of Protection explained to them

Meet the "Tom Davis Family"

In a county-wide program, American Republic staff representatives are pledged to show the film – "THE TOM DAVIS FAMILY" to all county residents.

During the time necessary to contact all county residents, representatives will be interviewing individuals and families The educational and informative film, "The Tom Davis Family" will be shown by fully qualified specially trained representatives They are pledged to show the film to all county residents The American Republic Protection Plans will be fully explained and available to all who qualify Any county resident who should be missed during this program may arrange for a private showing of the film and information about the American Republic Protection Plans by writing a letter to the Company at the address shown below

A Few Minutes Time Is All That Is Needed

Just a few minutes of your time is needed for a private showing in your home for you and your family to see, "The Tom Davis Family" The representative who calls on you will arrange a time that is convenient for you

HOSPITAL EXPENSES

American Republic Hospital and Nursing Plans help pay expensive hospital charges

SURGEON'S BILLS –

American Republic Hospital Surgical and Nursing Plans and the American Republic Medical and Surgical Plans help pay Expensive surgeon's bills for operations

DOCTOR'S BILLS –

The American Republic Medical and Surgical Plan helps pay doctor's bills for sickness or accident

CHILDBIRTH –

American Republic Hospital, Surgical and Nursing Plans and the American Republic Medical and Surgical Plans help pay hospital and doctor bills for childbirth.

IOWA DIVISION

American Republic Insurance

HOME OFFICE — DES MOINES, IOWA
Dependable Protection — Since 1929

WATCH FOR
THE MAN
WHO CARRIES
THIS CARD →

(The man who carries this card is qualified to explain the American Republic Plans to you)

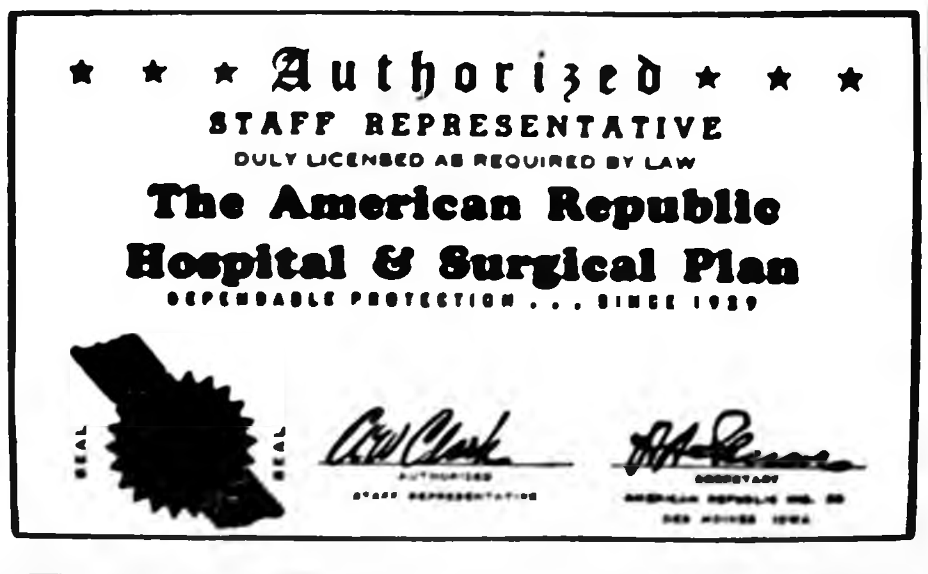

★ ★ ★ Authorized ★ ★ ★
STAFF REPRESENTATIVE
DULY LICENSED AS REQUIRED BY LAW
The American Republic
Hospital & Surgical Plan
DEPENDABLE PROTECTION . . . SINCE 1929
SEAL SEAL
A.W. Clark
AUTHORIZED
STAFF REPRESENTATIVE
SECRETARY
AMERICAN REPUBLIC INS. CO.
DES MOINES IOWA

EDITORIALS

Thou shalt not go up and down as a talebearer among thy people.
—Lev. 19:16

Convention seems only hope for reapportionment

An important aspect of this year's general election will be the vote on a constitutional convention. There are many valid pros and cons. However, above all other factors FAVORING a constitutional convention is the failure of the legislature to work out an equitable reapportionment of legislative representation.

Your writer must confess that while there seemed a reasonable prospect that the legislators might accept the responsibility for reapportionment he favored this method in preference to leaving the matter to a constitutional convention. But we now regard the prospect of legislative action as extremely remote.

During the 58th General Assembly, some highly influential and forward-looking lawmakers — including the late Clark McNeal and Sen. Duane Dewel of Algona — made an all-out effort to induce their fellow legislators to come to grips with the issue of reapportionment. They were unable to accomplish this goal, and there is every reason to believe that there is less likelihood of the 59th General Assembly getting the job done than seemed in prospect during the last session of the legislature.

Consequently, if a constitutional convention is not called, it seems more probable than not that reapportionment might very well be delayed for another decade. Representation in the legislature is grossly inequitable now, and another 10 years would find it even more so.

If rural citizens are presently fearful of how fairly they might be treated in the event of reapportionment, imagine the frame of mind in which an urban-dominated constitutional convention might approach the problem 10 years hence! We honestly don't believe that urban delegates would attack the matter of reapportionment in a vengeful spirit today; but we'd feel much less optimistic over the prospect for fair compromise if the more populous areas should be shortchanged on representation for another 10 years.

Opponents of a constitutional convention point to all sorts of dire things that MIGHT come about, if such a convention were held. They have examined the experience of other state constitutional conventions for the most horrible examples of cost and unhappy result. The fact is, a very large majority of the states that have called such conventions have found they performed their appointed function satisfactorily and at moderate expense.

It is reasonable to expect that the legislature, if required to set up a constitutional convention, would make every effort to see that its deliberations would benefit from the judgment of sensible, fair-minded, responsible citizens as delegates. That power would lie in the legislators' hands, most assuredly.

In addition, there is a strong precedent for submittal of all proposed amendments to the electorate for approval. There is EVERY REASON to believe that this precedent would be scrupulously observed in the event an Iowa constitutional convention is held, so that no alterations in the constitution could be made that did not enjoy MAJORITY APPROVAL of the voters.

If rural Iowans REALLY want to protect their best interests, we'd say they'd better vote for a constitutional convention NOW.

McManus would turn back on state school aid

Farm people who are loking hopefully for larger appropriations for state aid to schools to relieve them of some of their steadily heavier burdens in the way of property taxes should heed well what Lieut. Gov. Edward McManus has been having to say in regard to state aid. If he is a man of his word, he is pledged to fight increased school aid to the full extent of his influence if he is elected governor.

The Democratic gubernatorial candidate must be given credit for making clear where he stands on the issue, considering that it is one of great urgency for rural Iowans. But McManus deserves much less credit in the reasons he gives for his opposition to increased state aid.

For one thing, he says, "Every year since World War II state aid has been increased."

That is a flat untruth. It is correct that the apropriations for general and supplemental aid and for agricultureal land tax credits are higher than they were in 1946; but they have NOT been increased by every legislative session — by a LONG shot — and have very nearly without exception failed throughout the postwar period to meet the claims ALLOWABLE BY LAW.

This year, the percentage of settlement on agricultural land tax credit sagged clear down around the 45 per cent mark; and both general and supplemental aid claims of the state's public school districts had to be settled at appreciable under 100 cents on the dollar.

McManus also declares that the state is currently carrying a 25 per cent share of public school costs. The Iowa State Education association denies this and sets the percentage of cost met by state aid at only 10.5 per cent (as of 1958). This compares to 16.71 per cent of the lower aggregate school costs back in 1956 — and the national average of 40 per cent state school support in '58.

These comparisons indicate two things: the steady increase in school expenses in Iowa; and the fact that it has been found necessary the nation over to relieve the payers of property taxes by supplementing their contributions toward maintenance of the schools with taxes from general sources.

The Democratic candidate for governor adds — as if it had any bearing on state aid, that many Iowa high school graduates "can't figure and can't spell."

Perhaps the observation DOES have some bearing, at that, though; for the quality of teaching in our schools certainly is not going to improve much while districts must crimp their budgets to avoid taxing the property-owner beyond bearable limits. And the quality of teacher employed is bound to be reflected to some degree in the quality of student produced.

The need for increased state school aid is not going to just "go away" if politicians choose to pretend that it isn't there. The legislature has, as statistics prove, let Iowa fall far behind a majority of the other states in the matter of meeting its responsibility for school support. It's a cinch the situation won't improve any if the man in the governor's chair should be committed to keep state aid at present levels.

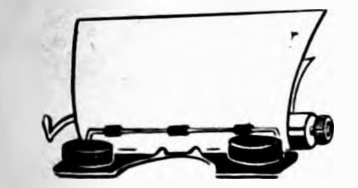

Clipped Comment

From the Typewriters of Other Editors

AMA for limiting aid to persons needing it

There seems to be a more or less widespread feeling that the medical fraternity of this country is adamantly opposed to doing much of anything about the medical problems of elderly people.

That isn't so. The American Medical association has taken a definite position in favor of helping "those of the aged who need help in the financing of their health care."

THE ASSOCIATION IS OPPOSED to "the creation of massive federal machinery to help those who neither need nor want help, and who are capably handling their own problems at the present time." And it is difficult to see how anyone can argue against that stand.

To give federal aid on an indiscriminate basis to people who have reached a certain age, no matter how well off they may be financially, makes no sense. it would amount to welfare-statism to an almost fantastic degree.

The association also urges that there should be heavy reliance on local administration of such a plan — on the sound grounds that local agencies are best able to determine their own needs.

ITS IDEAS ARE SUMMED UP in these words: ". . . the federal government should help only those who need help, as determined locally; that action should be responsive to the needs of the individual and the community through local administration, and that such action should supplement, rather than supplant, state, local and private action."

That is the way to get the necessary job done with maximum efficiency and at minimum cost to the taxpayer of all ages. — **Lake Mills Graphic**

● **Senator Kennedy, in his zeal,** seems too inclined to rush emergency treatment to all areas. We believe this is his own chief weakness. He looks for the nation's weaknesses rather than the nation's strong points and then wants to order out the oxygen tanks. We predict that 25 years from now, whatever his status may then be, Mr. Kennedy will have learned that impatience is not much of a virtue. — **Washington Journal**

Bank with a heart

There are times we read a news item twice — to make sure we did it correctly the first time. This happened the other day when a short item told of what happened to the 10,000,000th person to obtain a personal loan from The First National City Bank of New York.

Mrs. Sarah Diamond of the Queens went to a branch of the NCB to borrow $1,1000 to install a concrete driveway and combination screen and storm windows on her property. After filling out all the proper forms, she was told of her unique role as the bank's 10,000,000th borrower.

THEN A BANK OFFICER HANDED the surprised Mrs. Diamond $1,200 — $1,100 to pay for the work and an added $100 to open a savings account in her name.

It's not often that a commercial bank pays out cold cash without a warm reason. But we think Mrs. Diamond's role was enough reason for the surprise.

Now, we wonder if the Selective Service system might not draft and then immediately discharge, say, the 25,000,000th person to be called up for duty. — **Christian Science Monitor**

Oh, for some flypaper!

We imagine that it is another symptom of added years that we can even look back with some regret on the evident passing of sticky flypaper.

The recent advent of the fly season sent us out on the annual pursuit of methods of disposing of these pesky and foolhardy creatures.

We found that there are a great many modern methods of fly-killing, all of them, we are sure, as excellent as modern science can provide; but our old faithful friend, sticky flypaper, seems to be no more.

FLY SPRAYS MAY BE OKAY, but when we see squadrons of the insects crash-landing on the premises, seemingly dead, we are never sure but what sometime later on, when we are not watching, they open their eyes again and sneak off to come back in full force the next day.

But when you once trapped a fly on flypaper, by cracky! you knew he was a goner for sure. You also had a sort of visible score of who was winning, besides a triumphant and satisfactory feeling of rightful revenge. — **Sheldon Mail**

● **A New York Doctor says singing** warms the blood. Some of it on TV and radio does better than that — it makes the blood boil. — **Algona Advance**

● **Anyone who thinks he knows** all the answers simply isn't up to date on the questions. — **Iowa Falls Citizen**

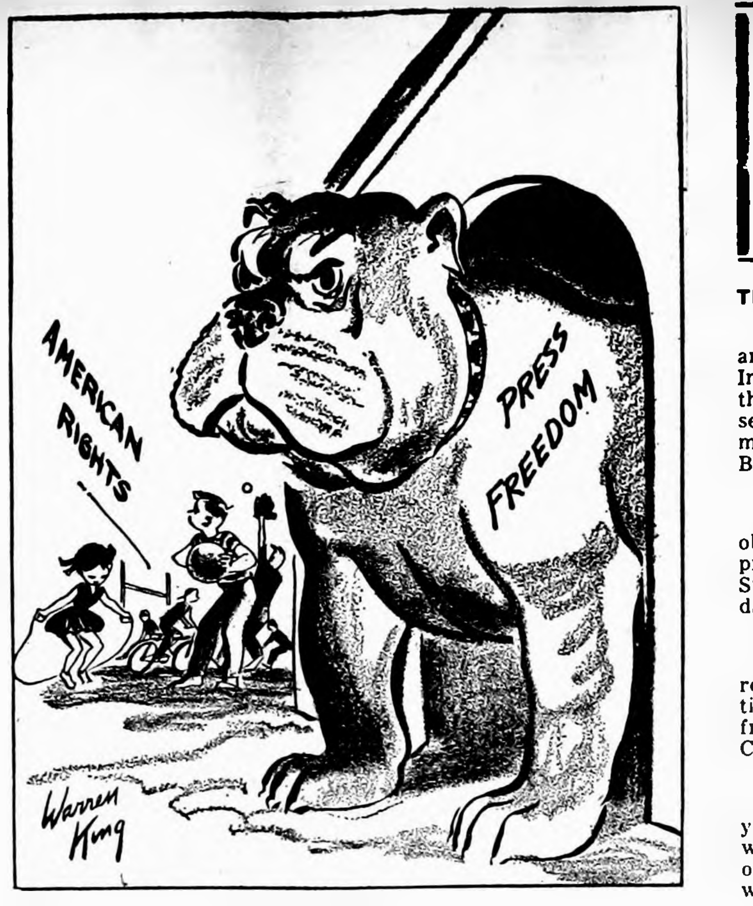

WATCH DOG

SCANNING THE HORIZON

WITH YE ED

NEWSPAPER "BRAG WEEK"—

Next week is National Newspaper Week, an occasion used by the nation's press to do a bit of boasting — and (we hope) at least an equal amount of soul-searching as to how well each paper is doing its job.

There is no gainsaying the fact that one of the major foundation stones of American democracy is the press. Its function of keeping a critical eye on the manners and morals of these United States is an important one. Wherever the press has been denied this function, the citizenry has suffered.

Authoritarianism such as exists behind the Iron Curtain has small opportunity to gain a stranglehold on the people in any country where a truly free press holds sway.

The Independent is proud to have its small part in keeping the American free press healthy by exercising its prerogatives. A newspaper fails to justify its place in the community, we feel, unless it uses its editorial column to benefit the public welfare, to stir thinking on the issues of the day and to provide some degree of leadership in undertakings for the community's betterment.

While our readers do not always approve of the manner in which we endeavor to perform these functions, we hope they at least give us credit for taking a stand on matters of controversy and keeping the welfare of this community in mind as we plod our editorial way.

ARE WE LOSING AN ASSET?—

Back in 1951 The Independent took leadership in the creation of Belmond's Community Chest — a project that was a factor in winning this newspaper the first of three first place awards it has won for being Iowa's most outstanding community-service weekly during a given year.

(We've also been given a third place and an honorable mention in the same category and on another occasion placed first in editorial excellence among Iowa's weeklies.)

It is with deep regret that we view the apparent demise of the Belmond Community Chest in what would be the 10th year of its existence.

When the Chest has served its purpose so well (if memory serves us right, it — sooner or later — met its appropriations in full all but one year) it is surprising that insufficient interest in it exists to keep it alive.

But so few of the persons appointed to serve on the Community Chest Council have had enough concern for their responsibility to attend meetings that it has proved impossible to set up a Chest campaign for 1960. It appears inevitable that, for the first time since 1951, there will be no "united drive" for the purpose of giving community support to the various Chest agencies.

WHAT WAS THE CAUSE?—

It would behoove all public-spirited citizens who feel Belmond owes an obligation to such youth activities as the Boy Scouts and Camp Fire Girls and to the various charitable agencies affiliated with the Chest to examine their own roles in killing off the Chest. Except in the very first years of the Chest, persons appointed to the Council as representatives of various local groups and organizations have simply refused to consider their appointment an obligation Attendance at Chest Council meetings has been shameful, despite the fact that they are called only three or four times a year.

Another factor that played a definite part in crippling the Chest was an almost complete desertion of the Council's original format About four years ago, the constitution and by-laws were lost. They provided for a Council membership of only 15, so a working quorum of eight sufficed to do business.

Since then, without the constitution as a guide, the Council was permitted to grow to more than double its original size. As a consequence, the indifference of a majority of the Council representatives has made it completely impossible to assemble a quorum.

It is a shame that an organization fulfilling such a needy and worthwhile purpose as the Community Chest should pass out of existence. It's workability had been clearly demonstrated; but poor citizenship killed it, despite the dedicated efforts of a few conscientious people to keep it going.

It appears too late to revive it this year. But certainly such an effort should be made before another autumn rolls around. A logical starting point, it seems to us, would be to draft a new, practical constitution (a working example could be obtained from national Community Chest headquarters) and re-start from scratch.

If enough sentiment in favor of this step is evidenced. The Independent will volunteer to provide temporary leadership to the end of re-creating the Belmond Community Chest.

Opportunistic politics

In talks to New Englanders Senator Kennedy said they should not have to pay taxes to provide crop support money for midwestern farmers. New Englanders are feeders — they want cheap feeds from the midwest. The crop support program increases their costs as it increases midwest farm incomes.

It's easy to see why the Democrats in control of congress are not anxious to benefit the midwest. Senator Kennedy is not telling the same story everywhere he goes but tailors it to fit the desires of his audiences. That's not political integrity. It's politics. — **Algona Advance**

From our EARLY FILES

AS REPORTED IN:
The Independent
The Herald-Press
And The
Iowa Valley Press

TEN YEARS AGO—

Mrs. Lynn Knoll of Kanawha was announced as the winner of The Independent's circulation contest, the first prize being a new Ford sedan. Mrs. Henry Johnson of Belmond was second and Mrs. Donna Boller of Goodell, third.

—1950—

Two charter members, Julia Jacobson and Mrs. Mons Oustad, were present as the Ladies Aid of the St. Olaf Lutheran church last Friday observed its 60th anniversary.

—1950—

Eight Wright county men have received calls for military induction on Oct. 25, including three from Belmond — Gordon Quandt, Clair Hanson and Jacob Eekhoff.

—1950—

Few televisions are operating yet in Belmond, but wherever there was one last week it was the focus of keen interest as baseball fans watched the World Series.

—1950—

Mr. and Mrs. Carl Trager of Belmond and Mr. and Mrs. John Davids of Kanawha, both recently married, were honored Sunday noon at a turkey dinner at the William Eimbrink home.

—1950—

Kyseth-Dougherty Jewelry this week is celebrating the first anniversary of its establishment in Belmond.

TWENTY YEARS AGO—

Percy Swenson this week brought in to the Independent office three apples of such enormous size that the eating of one would bid fair to bring the doctor, rather than keep him away. The largest of the apples was 14 inches in circumference and weighed an even pound.

—1940—

Members of the Band Mothers club last Friday elected officers for the current year as follows: Mrs. Harold Wallace, president; Mrs. Norman Cohen, vice president; Mrs. Otto Hanson, treasurer; and Mrs. M. M. Sheller, secretary.

—1940—

Rev. H. W. Faris has been reappointed pastor of the Methodist church. This will be his second year here.

—1940—

Dr. G. H. Steele has been elected president of Clarmond Country club, succeeding C. J. Birdsall of Clarion. Directors from Belmond are Roy Henderson, Dr. R. T. Coe, Herman Schultz and W. C. Tyrrell, Jr.

—1940—

Officers have been elected by the Wright County Planning Planning Board, whose purpose is the study and investigation of agricultural problems in the county. Officers for the new year are: Henry H. Larsen, president; Ora D. White of Vernon township, vice president; and Gerhard Thompson, Norway township, secretary.

—1940—

Mr. and Mrs. Don Goelz have moved to Des Moines, where he is working for a contracting company.

THIRTY YEARS AGO—

Dr. R. T. Coe, who was Ames football captain during his college days, has been helping Coach Balderson by working with the Bronco linemen. His work showed up to good advantage in Belmond's scoreless tie with Eagle Grove last Friday.

—1930—

Among recent marriage licenses issued at the courthouse was one to Paul Milligan of Belmond and Florence Peterson of Hollandale, Minn.

—1930—

Gus Carlberg installed a new steam pressing machine in his cleaning shop Tuesday.

—1930—

The work of securing right-of-way for the Missouri Pipe Line company through Wright county is progressing rapidly.

—1930—

New bunkers and sand traps at No. 2 and No. 8 greens at Clarmond Country club have improved those holes appreciably, and the new green begun last year at No. 9 is nearly completed.

—1930—

The Ace of Clubs card club held its first dinner and bridge Tuesday evening at the home of Mr. and Mrs. Hadley.

—1930—

The children of Mr. and Mrs. A. W. Loats are having a siege of whooping cough.

FORTY YEARS AGO —

The "D. S. S." group met last Monday at the home of Miss Matilda Skovlin. It was one of the Belmond war work organizations of a while back. Some of the girls have moved away and some have married, but a most delightful evening was spent in recollection of former good times.

—1920—

The Misses Laura Maitland and Viola Hood entertained some 20 of their young lady and gentlemen friends at a party held at the home of Mr. and Mrs. Jas. Courtney south of town Saturday. Games were enjoyed, and dancing to the Victrola.

—1920—

At 1:00 o'clock yesterday morning the Iowa Valley Sugar Factory began cutting beets in the ponderous machinery of the great plant and the first sugar to be manufactured in Belmond was to start going into sacks shortly after noon today.

—1920—

With David Luick pitching and William Tyrrell catching, the Belmond High school baseball team gave Kanawha a good trimming last Friday, 12 to 2.

—1920—

The Pedagogy Class of the high school spent Monday of this week visiting rural schools in this vicinity.

—1920—

Manager McAlpine of the Opera House has installed a fine player piano there for use at entertainments and dances.

FIFTY YEARS AGO—

J. A. Buchanan will hold a closing out sale at the Anderson farm north of town next Tuesday, at which time he will sell 43 head of cattle, 14 head of horses and a lot of farm machinery and other articles.

—1910—

Messrs. Lockwood and Wright were over from Clarion last week looking over the gas plant with a view of installing an acetylene plant.

—1910—

A. B. Thompson has purchased the lots south of John Lieuwen's residence and will commence the erection of a residence at once.

—1910—

Judge Morse and daughter Lucy of Ionia, Mich., are visiting their many friends in this locality. Their presence prompted the holding of a Morse family reunion Sunday.

—1910—

The high school baseball team went to Eagle Grove Friday and played the high school of that city a return game. The score was 4-14 in favor of Belmond.

—1910—

Capt. Packard of the high school ball team did not play against Eagle Grove on account of a bad burn he suffered in lighting the street lights one evening last week.

—1910—

Belmond men drawn as jurors for the October term of court are: C. J. Baxter, J. D. Baker, J. S. Cook, H. H. Hinman, D. L. Pals, D. L. Cuppett, Wm. Voiles, R. H. Klemme, Jos. Bohning and J. M. Thomas.

● **Harry Truman recently said** that polls are always wrong. He may have wished that he hadn't said it, since he made the crack only a couple of days before a poll showed Kennedy ahead of Nixon. — **Boone News-Republican**

Know your businessmen—

Christie has run stock yards for 18 years

● ● ● ● ● ●

With 18 years of livestock buying experience behind him, C. C. Christie will tell you that management practices of livestock raisers in this area have shown very appreciable improvement during that span of time.

"Management in regard to both quality and feeding of hogs and in the same regards with cattle — and especially in cattle feeding — give today's livestock man a better chance to turn a profit than was true when I started in buying and selling here in 1942," Clair says, adding, "Of course, war years are an exception."

Although the business he operates still bears the name of Christie and Larsen, Mr. Christie is completely responsible for running it. The "Larsen" is C. A. Larsen of Klemme, who was a partner with Clair's father, the late Marvin F. Christie, before the latter retired. Mr. Larsen still has an interest in the firm — but not in the modern livestock receiving yards that Clair built at the south edge of Belmond in 1958.

Mr. Christie admits that his advice on the livestock outlook is regularly sought by a good many farmers in this area. He buys extensively in not only Wright county, but also in Franklin, Cerro Gordo and Hancock. While he modestly declines to be explicit in the volume of business he presides over in the course of a year's time, Clair says, "You could put it at a few million dollars worth."

One thing he emphasizes in talking livestock with his customers is that a major share of their prospective profit is fixed by the price they pay for feeders.

"Wise buying of feeder stock, plus good feeding management, determine the livestock raiser's success — or failure," Mr. Christie comments. He adds, "At the present time I'm urging my customers to exercise particular care in buying feeder stock, because the country is going through a cycle of increased cattle numbers which has a tendency to gradually reduce fat cattle prices to the farmer."

An even sharper watch on numbers has to be kept by the hog raiser, he declares, because the hog population can change very radically in only six months time, compared to anywhere from a year to three years where cattle are concerned.

In this connection he states that the worst "bind" he can recall livestock raisers being caught in during the time he's been buying and selling was that created by the packers' strike of '48. Then, in a period of 2½ months, hog prices plummeted from $29 to $14.50. This turn of events was doubly disastrous because the farmers were feeding $2.60 corn at the time.

"Chris" comments that sheep raising has increased a great deal in volume during the nearly two decades he's been running the livestock business. He would guess that there are two or three times as many sheep in the area as there were 15 years ago.

"There aren't many large flocks," he observes, "but a lot of farmers keep a few head literally as 'weed-cutters,' to keep the place cleaned up."

All of his adult life, Clair has been associated with agriculture in one way or another. After getting his college education at Iowa State (then called Ames college), "Chris" was a vocational agriculture teacher for a year or two, farmed a couple of years and then was employed a year as chemist at the sugar factory here. He spent between 16 and 17 years with Swift and company in that firm's fertilizer sales organization before taking over management of the stock yards.

One of his years as "voc. ag." teacher was spent at Belmond, and he doubled in brass as varsity football coach. Actually, his sport in college had been baseball.

He played at Ames on a team that lost only one game in two seasons. Several men Clair played with or against went on to big league fame. George Sisler and "Lefty" Pruett, who were on the Washington U. (St. Louis) team, both played for the St. Louis Cardinals and "Dutch" Levsen was drafted by the Cleveland Indians.

"Chris" recalls with a grin that Levsen played shortstop on the college nine, not being regarded as a good enough pitcher to beat out the Cyclones' regular moundsman. But the Indians converted him into a twirler — and he won 16 games for Cleveland his first year.

Mr. Christie says the livestock buying business has become increasingly competitive during the time he's been in it. But "Chris" is a keen competitor by instinct — and you gather that that's just the way he likes it.

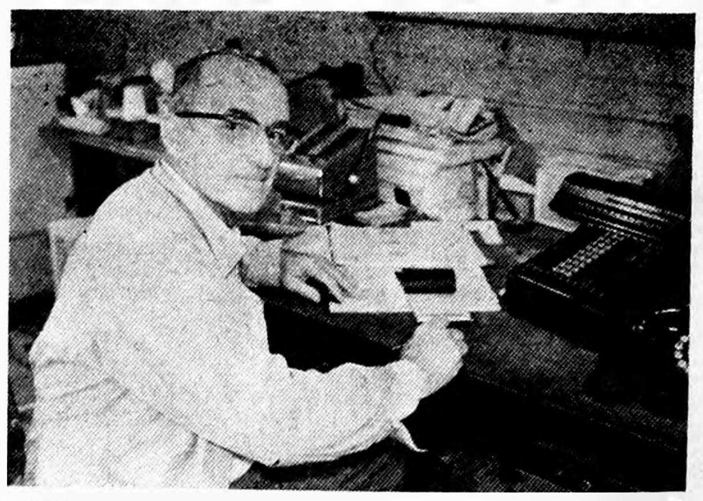

"CHRIS" SAYS STOCK MANAGEMENT "MUCH IMPROVED"

BILL THE MILKMAN - - - - - - - - - - - - - by BELMOND DAIRY

IS IT REALLY TRUE THAT MILK IS A BEAUTY AID?
MILK IS THE BEST BEAUTY AID OF 'EM ALL!
REAL BEAUTY COMES FROM HEALTHY TISSUE CELLS IN THE SKIN...AND MILK IS THE BEST CELL BUILDER THERE IS!
MILK ALSO BUILDS BEAUTIFUL TEETH...IT HELPS NATURE IN A HUNDRED WAYS TO CREATE BEAUTY!
I'M GOING TO DRINK MORE MILK!
THERE AIN'T ENOUGH COWS IN THE WORLD!
!
ART GATES

This young lady has the right idea (despite her boy friend's skepticism).
Milk builds the kind of beauty that won't come off!

Phone 324 or 544

BELMOND CO-OP CREAMERY

USE BELMOND BUTTER

GOODELL NEWS

MRS. BERNARD NOLTE

Proceedings of the Goodell Town Council

This notice contains information concerning the business of Goodell city government. It appears in the public interest, for the public good.

RECORD OF PROCEEDINGS
OF TOWN COUNCIL, GOODELL, IOWA
October 3, 1960

Regular meeting of Town Council called to order by Mayor King. Dale Shelton was sworn in as Councilman.

Present: Shelton, Robbins, Klenenberger, Kurtz, Boller; Absent: None.

Minutes of last meeting read and approved.

The following bills were presented and approved:

Henry Nolte, salary	$ 60.00
William P. Butts, quarterly salary	32.50
Iowa Elec. Lt Co, pumping	31.66
Iowa Elec Lt Co, Street lights	72.87
Belmond Publ Co, proceedings	7.42
Bond & Interest acct, final payment on water bonds, with interest	1012.50

Motion to adjourn. Carried.

William P. Butts, Town Clerk

Receipts for September

Street fund	$112.57
Utility Water	82.72

Mrs. Pearl Wesenberg returned from a two weeks' vacation visiting her two sisters at Sumner and Cedar Rapids and she also visited Mrs. Rose Houghton and family at Marshalltown.

Bob Sheriff visited over the weekend with his sisters, Beverly Sheriff and Mrs. Dean Young, at Des Moines.

Stella Olson of Des Moines visited Mr. and Mrs. Oscar Olson Sunday afternoon.

Mystery friends revealed at EUB Ladies Aid meeting

E. U. B. Ladies Aid met in the church basement Wednesday afternoon of last week with the exchange of mystery friends' gifts, and found out who their mystery friend was. Hostesses were Mrs. George Stille and Mrs Dick Barkema, Jr.

GIRL SCOUT GROUP NO. 1

The girls either worked on scrapbooks or wrote down the badges they are working on or want to work on. All are going on the Farmer badge together. The group sang several songs and the meeting closed with taps. The group is not having treats this year.

Velma Basener
Secretary

Mr. and Mrs. E. R Klinefelter and family were Sunday dinner guests at the home of her sister, Mrs. Jack Schroeder, at Clarion.

Rhonda Kamm of Belmond stayed overnight with Debbie Boller last Friday night.

Mr. and Mrs. Gilbert Kropp, Leona Schlichting and Mrs. Mabel Tanner drove to McGregor Sunday sightseeing.

Mr. and Mrs. George Stille and Mrs. Cecil Bridges of Thornton attended the 25th wedding anniversary at Klemme Sunday afternoon honoring Mr. and Mrs. Clifford Montgomery.

Mrs. Ed Hughes of Hampton and Mrs. Erwin Langlitz of Meservey were Sunday visitors of Mr. and Mrs. Bill Boller and Carolyn and Mrs. Anton Boller.

Mr and Mrs. Ralph Roberts visited relatives at Bode Sunday afternoon.

Mr and Mrs. Nels Back entertained Mr and Mrs. Henry Bross of Arnolds Park Tuesday noon.

Mr. and Mrs. Pat Bridges of Dows and Mr. and Mrs. Dick Ver Helst and Dale of Belmond were Sunday dinner geusts of the Earl Ver Helst family.

Mr. and Mrs. Merlin Hanson entertained her mother, Mrs. Art Bates of Ruthven, and Mr. and Mrs. Virgil Eaton of Ruthven Sunday.

Eunice Kurtz arrived Friday from Yuma, Ariz., to visit a few weeks with her mother, Mrs. Pearl Wesenberg.

Mr and Mrs. Larry Boller and Lonny visited a week ago Sunday with the Elroy Latch family at Charles City and the Lawrence Christie family at Marble Rock.

Mr and Mrs. Paul Veldhouse were birthday guests Sunday honoring Jimmie Veldhouse, son of Mr. and Mrs. James Veldhouse, at Corwith.

Mrs. Myron Trager started working at the Goodell Grocery a week ago Tuesday.

Mr. and Mrs. Ray Fribikar and family of Goldfield were Sunday afternoon visitors at the Leo Bardwell home.

Mr. and Mrs. Ralph Roberts visited his mother, Mrs. Helena Roberts, at Latimer Sunday evening.

Mr. and Mrs. Klaas Wiemann of Alexander were Sunday afternoon visitors at the Nels Back home.

Mr. and Mrs. Herman Brunes visited Albert Rust at Ackley Sunday and then attended German church services Sunday afternoon at a church there.

Mr. and Mrs. Harold Frohling of Alexander were last Thursday evening visitors in the Nels Back home.

Mrs. Louise Johnson of Belmond and Mrs. Ina Smith and Mr. and Mrs. Austin Child and Carmen of Pico Rivera, Calif., were last Thursday evening dinner guests at the Herman Brunes home.

Mr. and Mrs. Albert Rabe of Mason City were Sunday dinner guests at the Virgil Nolte home.

Mrs. Louise Johnson of Belmond and Mrs. Ina Smith and Mr. and Mrs. Austin Child and Carmen of Pico Rivera, Calif., Mrs. Min Savogue and Harold Savogue were entertained Wednesday evening of last week in the home of Mr. and Mrs. Arthur Savogue.

Mr. and Mrs. Virgil Nolte and family and Ben Nolte went to Mason City Sunday evening where they visited Mr. and Mrs. Richard Nuehring and baby.

Birthday club met with Mrs. Virgil Nolte

Birthday club met Monday evening at the home of Mrs. Virgil Nolte in honor of Mrs. Duane Jenison's birthday.

Others present were Mrs. Carl Robbins, Mrs. Verdell Hanson, Mrs. Pete Bohning, Mrs. Gerald McNulty, Mrs. Paul Jenison and Mrs. Melvin Buseman. Lunch was served by the hostess.

Mrs. Swen Swenson and Mrs. Marvin Suntken and daughter of Belmond were visitors last Thursday afternoon at the Virgil Nolte home.

ST. MARY'S CHURCH

Rev. R. A. Ormsby, Pastor

Confession before early Mass.

Early Mass at 8:30 o'clock on the second and fourth Sundays of the month.

Late Mass at 10:00 o'clock on the first, third and fifth Sundays of the month.

GOODELL EUB CHURCH

Rev. Forrest Lay, Minister

Sunday school at 10:00 a.m.

Worship service at 11:00 a.m.

Choir practice — Thursday evening at 7:30 o'clock.

Mr. and Mrs. Fred Plath of Mason City were Sunday dinner guests of Rev. and Mrs. Park E. Miller.

Mr. and Mrs. Laurence Christie and family of Marble Rock were Saturday evening guests in the Ione Christie home.

Mr. and Mrs. Henry Nolte accompanied by Mr. and Mrs. Bernard Nolte and daughters were Sunday visitors in the home of Mr. and Mrs. Merle Peterson and Julie at Waverly.

Mrs. Verde E. Harris returned a week ago Monday from Kingman, Kansas, where she visited her mother who will be in the hospital for a week with a broken hip.

The W.S.W.S. met at the EUB church basement this past Friday afternoon. A number of guests attended the meeting also. Alma Carpenter was in charge of the program.

Ione Christie, Barbara Peterson and Mrs. Ernie Woiwod visited Sunday with Mr. and Mrs. Roland Peterson and family of Hanlontown.

Mr. and Mrs. Joe Burgess and Tom accompanied Mr. and Mrs. Carl Green, Jon and Jerry on a picnic to the Ledges Park near Boone Sunday.

Mr. H. R. Allaben of Traer was a weekend guest of Mr. and Mrs. Robert McNutt.

Mrs. Bill Heginger and her mother, Mrs. Hubbard, of Belmond were Friday visitors of Mrs. Min Savogue.

Sunday afternoon visitors in the home of Mr. and Mrs. Mell Ver Helst were Mr. and Mrs. Ray Ver Helst, Mason City, Mr. and Mrs. Kenneth Ver Helst and family of Denhart. Mr. and Mrs. Dick Ver Helst and family of Belmond were Sunday evening visitors.

Vivian and Bonnie Bergeson of Gruver and Dean Koenoeck of Nevada were weekend visitors at the home of the girls grandfather, O W. Myers. Mr. and Mrs. O. Olson joined them for Sunday dinner there.

Mr. and Mrs. Willis Knisely visited his twin brother at the Mercy hospital in Mason City one day this past week.

Mr. and Mrs. Roy Janssen and family, Rockwell, visited in the William Janssen home Sunday afternoon.

Mr. and Mrs. Bill Sheriff were Sunday guests at the home of Mr. and Mrs. E. J. Sheriff, Sheffield.

Mr. and Mrs. Dewitt Sarber of Cheyenne, were Saturday over night visitors at the parental S. S. Sarber home.

Mr and Mrs. Ed Johnson of Evanston, Ill., visited in the home of her uncle O. Sandberg.

Mr. and Mrs. William Sanzone and Lisa of Minneapolis were weekend guests in the parental Arthur Lowenberg home. Mr. and Mrs. Merle Janssen joined them for Sunday dinner.

Diane Hauge accompanied other members of the Twin Lake Go-Getters 4-H club to Des Moines Saturday where they attended the Ice Follies.

Mr. and Mrs. John Sheets and family, Woolstock were weekend visitors in the parental Jess Anderson home. Mr. and Mrs. Merle Anderson and Deann of Webster City were Sunday dinner guests.

Mr. W. C. Kapka of Riceville visited in the home of Mr. and Mrs. Lyle Blomgren and family for a few days this past week.

The Contract Bridge club met at Mrs. Carl Green's last Wednesday afternoon. Mrs. Bert Groen was a guest.

Mrs. Hank Mourlam of Belmond was a Friday supper guest at the S. S. Sarber home.

Tim and Jeff Sheriff viisted over the weekend at the Bill Sheriff Sr. home.

Relatives received word that William Knisley of Rockwell suffered a stroke and is a patient at Mercy hospital, Mason City. He is a twin brother of Mr. Willis Knisley.

Mr. and Mrs. Alfred Van Hyfte of Hammond Indiana, visited at the Lester Wilkins home Thursday They had visited her mother Mrs. Mae Scrimger who is ill at Mercy hospital, Mason City.

Mr. and Mrs. Donald Sellers, Patty, Billy, of Hanlontown were Friday evening visitors in the home of Mr. and Mrs. Bernard Nolte.

Mr. and Mrs. Bert Groen returned from a weeks vacation after visiting her sisters in Murray, Council Bluffs, and Danbury, and a brother near Kellerton. They also spent a few days around Harrison, Arkansas, where they formerly lived.

American Legion Auxiliary was held Thursday evening at the home of Mrs. Anton Boller with Mrs. Clair Finn as co-hostess. The next county meeting will be held Oct. 25th at Garner.

Public Legal Notifications

Iowa laws require that the residents of this area be notified of certain legal proceedings. Certain individuals, as well as groups, may have a personal interest in these notifications. Often the publication is the only public notice. To keep well informed, readers should check carefully the notices which appear in this section.

NOTICE OF APPOINTMENT
OF EXECUTORS

STATE OF IOWA, Wright County ss.
No. 7282

NOTICE IS HEREBY GIVEN, that the undersigned have been duly appointed and qualified as Executors of the estate of Will J Boelman, Deceased, late of Wright County. All persons indebted to said estate are requested to make immediate payment; and those having claims against the same will present them, duly authenticated, to the undersigned for allowance, and file in the office of the Clerk of the District Court.

Thada Kuhlers and Joyce Boelman, Executors
Roy A. Henderson, Attorney
Dated September 28th, 1960
Bessie Johnson,
Clerk District Court

112

NOTICE OF APPOINTMENT
OF ADMINISTRATOR

STATE OF IOWA, Wright County, ss.
No. 7286

NOTICE IS HEREBY GIVEN, that the undersigned has been duly appointed and qualified as Administrator of the estate of John H. Kaufman, Deceased, late of Wright County. All persons indebted to said estate are requested to make immediate payment; and those having claims against the same will present them, duly authenticated, to the undersigned for allowance, and file in the office of the Clerk of the District Court.

Roy A. Henderson
Administrator
Dated September 29th, 1960
Bessie Johnson,
Clerk District Court

112

● Belmond Locals

Mr. and Mrs. Mike Macri and children of Des Moines, the Bob Slining family of Goodell and Mrs. Richard McMurray and children spent Sunday in the Harry Slining home.

Mr. and Mrs. Lee Bamford of Grand Junction, Calif., Mr. and Mrs. Raymond Givens and Dixie of Des Moines, Mrs. Oren Bamford of Kanawha, Mr. and Mrs. Walter Schleiffarth and Mrs. P. J. Bamford spent Tuesday of last week in the Duane Fibelstad home at Elmore, Minn.

Don Stoffer spent the last two weekends in Oskaloosa with his father, George Stoffer, who recently underwent surgery.

Dennis, son of Mr. and Mrs. Garold Vestweber of Coulter, spent a few days last week with his grandparents, Mr. and Mrs. J. E. Ketchum.

You Can Buy a New
Frigidaire
REFRIGERATOR
OR
FREEZER FOR
25¢ per day
NO DOWN PAYMENT
The Do-it-Yourself Store
ELLIOTT HDWE. & APPLIANCE
THE PLACE TO GO FOR THE NAME
☎ 309

TED'S
MEN'S and BOYS'
DRESS, WORK & SCHOOL
FALL SHOE SALE
LET YOUR WEIGHT
DETERMINE YOUR SAVINGS
1c Per lb. Off
ON EACH PAIR OF
MEN'S & BOYS' SHOES
OR BOOTS PURCHASED
DURING THIS 10-DAY SALE
Oct. 13 thru Oct. 22
All Boys Sizes 3 to 6 ON SALE
All Men's Sizes 6 to 13 ON SALE
TED'S SHOE STORE
"Where Your Shoe Dollar Always Buys More"

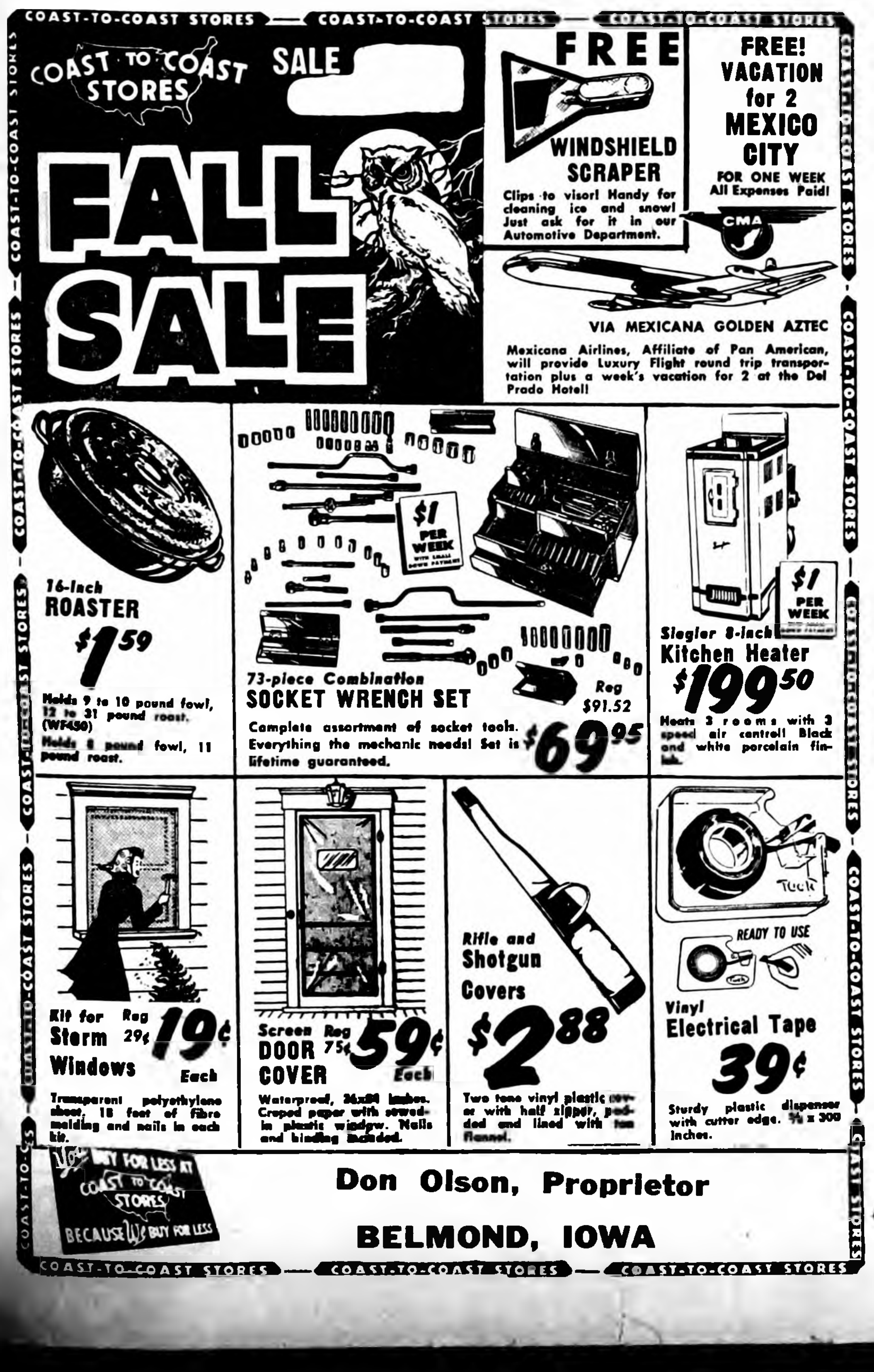

FREE WINDSHIELD SCRAPER
Clips to visor! Handy for cleaning ice and snow! Just ask for it in our Automotive Department.

FREE! VACATION for 2 MEXICO CITY
FOR ONE WEEK
All Expenses Paid!
VIA MEXICANA GOLDEN AZTEC
Mexicana Airlines, Affiliate of Pan American, will provide Luxury Flight round trip transportation plus a week's vacation for 2 at the Del Prado Hotel!

16-Inch ROASTER $1.59
Holds 9 to 10 pound fowl, 12 to 31 pound roast. (WF450)
Holds 8 pound fowl, 11 pound roast.

73-piece Combination SOCKET WRENCH SET
Reg $91.52
$69.95
$1 PER WEEK WITH SMALL DOWN PAYMENT
Complete assortment of socket tools. Everything the mechanic needs! Set is lifetime guaranteed.

Siegler 8-inch Kitchen Heater $199.50
$1 PER WEEK
Heats 3 rooms with 3 speed air control! Black and white porcelain finish.

Kit for Storm Windows Reg 29¢ 19¢ Each
Transparent polyethylene sheet, 18 feet of fibre molding and nails in each kit.

Screen DOOR COVER Reg 75¢ 59¢ Each
Waterproof, 36x84 inches. Creped paper with sewed-in plastic window. Nails and binding included.

Rifle and Shotgun Covers $2.88
Two tone vinyl plastic cover with half zipper, padded and lined with tan flannel.

Vinyl Electrical Tape 39¢
Sturdy plastic dispenser with cutter edge. ¾ x 300 inches.

Don Olson, Proprietor
BELMOND, IOWA

PUBLIC AUCTION

As I am discontinuing farming to operate the Sport Bowl in Garner I will sell without reserve to the highest bidder, on —

Monday, October 17, 1960

AT ONE O'CLOCK SHARP — LUNCH ON THE GROUNDS
Located 3 mi. East and 3 mi. South of Klemme. 4½ north and 3 mi west of Meservey. 11 south and 3 mi. west of Ventura.

59 HEAD OF LIVESTOCK

33 Head of Holstein Cattle

13 due to freshen from Oct. 24, Dec. 1 — 4 due with 1st calf; 5 due with 2nd calf; 2 due with 3rd calf; 2 due with 7th calf.
6 milking heavy now, bred to freshen in spring; 2 open heifers; 7 heifer calves; 5 steer calves; (7 of these cows and 3 calves are from the M.V.B.A. bull No. 100)

26 Head of Pigs

Weight about 50 lbs.

1 Riding Horse

3 yr. old mare—saddle and bridle

Brooder house 10x18; Brooder house, 8x14; A few chicken waterers and feeders; Dog house.

Farm Machinery and Equipment

1952 Allis Chalmers tractor WD (overhauled this spring, new tires last year) PTO, belt pulley, wide front.
1946 Allis Chalmers tractor WC, starter, lites, PTO, belt pulley, overdrive.
Heat-Houser for WC; 1952 4-row A-C cultivator; 1958 A-C 3-14 mounted plow, (snap coupler), slat bottoms; 1959 John Deere 4-row rotary hoe; 1955 John Deere 4-row planter, fertilizer 80 rods of wire; A-C 60 All-crop combine, pickup, straw spreader, in good shape; 1953 A-C corn picker mounted; 1951 John Deere 10-ft. field cultivator; John Deere 15-ft. disc; 20-ft. drag with folding evener, Lindsay; John Deere 8-ft. power binder;
Continental stalk cutter (new hammer and bearings this spring); 125 bu. steel flare box, like new; 110 bu. steel flare box in good condition; 3 rubber trailers (1 with 16" wheels; 2 with 15" wheels); Wood wheel wagon and box; Steel wheel wagon; Flat rack, 8x14; Flat rack, 8x16; 220 Letz burr mill with elevator; 1955 John Deere manure spreader; David Bradley corn shelled with cob stacker; Montgomery Ward hammermill, 14"; 2 hammermill belts; Kelly Ryan elevator, 40-ft.
John Deere overhead hoist; John Deere No. 5 tractor mower; John Deere hay loader; John Deere side delivery rake; John Deere endgate seeder; fertilizer spreader; 4 rolls 50-ft. wire cribbing; Wood burner tank heater; Loading chute on wheels;
110-gal. gas barrel, complete with stand, hose, nozzle; 2 hog feeders, 45-bu. Jamesway; 1 hog feeder, 45 bu.; 1 hog feeder 2-door; Hog waterer, 70-gal.; Hog waterer; Hog waterer on tank; Hay bunk, 16-ft.; Surge milker, complete with 2 buckets, pipeline for 14 cows; 8 10-gal. milk cans; 8 can milk cooler; Milk cart; 12-gal. dairy water heater; Wash tanks; McCormick cream separator.

TOOLS

Post vise; Post drill; Electric fencer (battery); Universal electric welder (complete); 50 steel fence posts.
SOME HOUSEHOLD GOODS: Dining room suite, complete with 6 chairs and buffet. Kitchen table and 4 chairs, chrome and yellow. One coal and wood burning heater.
Other items too numerous to mention.

about 1500 bales of Hay in Barn
about 1000 bu. Oats

TERMS: CASH or make other arrangements with the clerk.

Not Responsible in case of accident.

GEORGE DOBLE, Prop.

Auctioneers: Laurice Lemke, and L. S. Johansen
Hancock County National Bank, Clerk

GROUND BEEF 3 lbs. $1
Morrell's Frontier BACON lb. 39¢
Morrell's Canned PICNICS, 3-lb. can $1.89
Pork Sausage, lb. ..... 39¢ | Loin Pork Roast, lb. ... 43¢
Center Cut PORK CHOPS lb. 59¢
Elsheimer's Ring Bologna lb. 49¢
LONGHORN CHEESE lb. 49¢
SIRLOIN STEAK lb. 89¢
Butt'r Topp Asst'd COFFEE CAKES 29¢
Chocolate Covered Cherries, 10-oz. box .... 39¢
Nelson's Best ICE CREAM, ½ gallon .... 89¢
All Brands COFFEE lb. 69¢
SUGAR 10 lbs. 98¢
Debbie LIQUID DETERGENT, 22-oz. .... 39¢
Flavorkist CRACKERS, lb. box .... 29¢
ONE-A-DAY VITAMINS, 60-count bottle $1.96
Crisp Green Cabbage, lb. .... 5¢ | Calif. Pascal Celery 2 for 29¢
SNOBOY CRANBERRIES lb. 25¢
Snoboy Delicious APPLES 3 lb. bag 59¢
FROZEN BREADED SHRIMP 10-oz. box .... 59¢ | SNOBOY FROZEN Orange Juice .... 6 6-OZ. CANS $1

HAIRCUTS ARE $1.00 IN GOODELL
Prices In This Ad Good Through Sat., Oct. 15
OPEN WEDNESDAY & SATURDAY EVENINGS

GOODELL GROCERY
AND LOCKERS
BUTCHERING—PROCESSING
ABC

YOUR AD IN INDEPENDENT AND BUYERS GUIDE

4c CASH—5c CHARGE PER WORD
Minimum Charge 50c
Minimum Charge on Keyed Ads 60c
Display Classifieds $2 col. inch
Cards of Thanks
3c a word with a minimum charge of $1.00
Re-run of classified ad in consecutive issue each insertion ½ the original price.
Deadline on Classifieds Wednesday, 9:30 a. m.
DIAL 331

For Sale or Trade

FOR SALE — 6 burner Caloric natural gas range. Grant Chapman, phone 370. g2t1*

FOR SALE — 1946 Harley Davidson motorcycle, good condition, new tires. Call Rowan 36221 or 36081. g2t1*

FOR SALE — Shield bantam stalk cutter, near new hammer. Loren E. Kalkwarf, 2 north, 3½ east of Belmond. g2t1

FOR SALE — 500 Hy-bred pullets. Vaccinated. Lester Gabrielson. phone 8297. g2t1*

FOR SALE — Dexter conventional washer with tub, like new. Also Frigidaire electric range. 507 7th St. NE. Phone 6527. g2t1

FOR SALE — 85 BTU Moore heater, natural gas. Thermostat control. Phone 6171. g2t1

FOR SALE — 2 lots in Goodell. Phone 59248, Goodell. g1t2

FOR SALE — Large upholstered chair; red wool boucle covering. excellent condition. $30. Phone 6107. g2tf

FOR SALE — PB Corriedale Rams, wormed. papers furnished, coming 2 and 3 years old, $55. Clifford Olson, Kanawha. g2t2

FOR SALE — Belmond business bldg, good rental income $1,020 yearly, always occupied, long term lease. Butler building 60x30x12. $9,000 with terms. See R. W. Courson Agency. g2t4

FOR SALE — 500 clay tile, 4-in., never used; 400 clay block, used; 50 2x10's. John Halfpap. g2t1*

FOR SALE — Piano in good condition. Reasonable. Phone Rowan 36451. g2t1

FOR SALE — King & Hamilton 44 ft. elevator, hoist and jack. Fred Loeffler, phone 7417. g1t2*

FOR SALE or RENT — 2-bedroom modern home, gas heat, full basement, close in on pavement. Can be bought on contract for $6,500 or rent for $60 per month. R. W. Courson Agency. g1t3

THE HOUSE OF FLOWERS for floral arrangements for any occasion, cut flowers, plants, gifts, nice selection of long lasting fall bouquets, phone 321. g1t3

FOR SALE — Washed potatoes. $2.00 for seconds, $3.00 for No. 1, also onions. H. R. Bayliss. Phone7387. g1tf

FOR SALE — Single roll Wood Brothers corn picker. Excellent condition. Phone 8525 or see George Lieuwen. g1t3

PAY AS THEY LAY Started Pullets available for immediate delivery to your farm. Welp's 14 - 16 - 18 - week old pullets will make you good money during the coming 8 to 12 months. Pay nothing down . . . pay for them as they lay. See your Welp's Dealer or call Welp's collect. 4511, Bancroft, Ia. g52t3

TIME FOR VITAMINS — If you order or buy before Nov. 1 you get 10% off. If you are in need of Rawleigh Products, call Einar Nielsen, Thornton. Phone 82121. g52t3*

FOR SALE — Purebred Spotted Poland China boars and open gilts. Free delivery. State accredited herd. 1 north and 9¾ west of Belmond. Donald Engh. g51t4*

DALE SAYS — one shot does it when you use Duovac for erysipelas or Rovac for hog cholera. Sold at Kessler's. g49t6

FARMERS — we carry a complete stock of animal and poultry veterinary needs at Nolan Rexall Drug. g35tf

DALE SAYS — don't forget it is housing time for those chickens. Be sure they are vaccinated for bronchitis and newcastle and the poultry house is thoroughly disinfected. See Dale at Kessler's. g49t6

FOR SALE — personalized napkins for weddings, parties, anniversaries. Thank you notes, personalized stationery, playing cards and matchbooks. See samples at the Belmond Publ. Co g22tf

Farmers — 1 shot of Rovac or Amvac vaccinates against Hog Cholera. Lowest cost insurance a farmer can buy. Nolan Rexall Drug. g37tf

FOR SALE — 160 acre Wright county farm, all tillable, good producer; good buildings — to settle Peter P. Swenson Estate. See Percy A. Swenson, Belmond, Ia. g25tf

FOR SALE — Schwinn bicycles, new and used. Oliver Goodwin, phone 337. g6tf

FOR SALE—New aluminum doors and windows, fiber glass awnings. Free estimates Ted Meyer and Sons Contractor. Dial 914. g37tf

HUNTERS! Gun purchases financed. Easy terms — so enjoy the best. Pay while you shoot. Also, guaranteed used guns. Walrod Gun Shop. g52t5

FOR SALE — Thick scratch pads— 10c each — 3 for 25c. Belmond Publ. Co. g22tf

500 sheets of typing paper $1.05 — 500 sheets Mimeo paper $1.50 at the Belmond Independent. g52tf

FOR SALE — A-6 combine and parts. Wagon hitch for A-6 combine, $23. Wagon boxes and hoists. Coburn Implement. g1t2

MIMEOGRAPH paper for sale. Belmond Independent. g22tf

BEST VALUE IN ARTIFICIAL Breeding. North Iowa Breeders service award winners. For service, call 506 Belmond or 123 Kanawha. Lester Anderson Technician Manager. 9 years continuous service. g27tf

FOR SALE — Wedding announcements and invitations; 100 genuine Heliograved (not to be confused with engraving) from

More Classifieds on Page 7

OUTSTANDING

Opportunity for two men age 21-35 who would like to get into sales work. This is a permanent job with a good future. Above average salary plus weekly commissions. Must be away from home Mon. thru Fri., have a car and high school education. Thorough training by company. For personal interview, write giving details of qualifications to:

Mr. Mack
P. O. Box 1296
Des Moines, Iowa

Give Flowers Today!

Just the thing for Birthdays, Anniversaries, Hospital Gifts, & . . . when words fail you . . . there is nothing like flowers to speak in your behalf.

They cost so little,
They say so much.

FELLOWS . . .

Don't forget those corsages for the Homecoming Dance. We have a wonderful selection of designs with a purpose.

The
HOUSE OF FLOWERS
Phone 321

LIVESTOCK SALE

Every Tuesday — 1 p. m.

Effective Oct. 18 our sales will be afternoon sales starting at 1:00 p. m.

If you need feeder cattle or feeder pigs, it will pay you to attend our auction as we have been having from 200 to 300 head of replacement cattle and 300 to 500 feeder pigs.

BELMOND SALES PAVILION
Phone 7651

This Is Your TUESDAY Cash Gift Day Number
TUESDAY, OCT. 18, 1960

Nº 2911

2:00 P. M.—8 $25 Prizes
3:00 P. M.—4 $50 Prizes

Be in any one of these stores between 2:00 and 2:05 p. m. or 3:00 and 3:05 p. m.

NO REGISTRATION — Just bring Complete Copy of Independent or Buyers Guide — BUT NOT BOTH!

NOTHING TO BUY — Should your number match one of the numbers on display you will win the prize. You will be ineligible if you have more than ONE COPY. Only one number is allowed in your possession!

YOU MUST BE 18 years of age or older to win!

KESSLER'S
P & G GROCERY
FIRST STATE BANK
SWEDE'S TAVERN
HELLAND & LONG IMPL.
BERNS CONOCO SERV.
NOLAN DRUG
MELLO-MAID
HILOMAN'S VARIETY
INDEPENDENT
THOMPSEN & KELEHER
KENNEDY FURNITURE
WADDINGTON'S
ANTHONY'S
TOMAHAWK HYBRID CORN CO.
HATTEL'S SUPER VALU
IEL & POWER CO.
JOHNSTON FURNITURE
GRADY'S RECREATION
TOWN HOUSE CAFE

Business & Professional men and women and their families are not eligible to win. If duplicate number should be drawn due to error in numbering, prize will be divided.

HATTEL'S SUPER VALU®

Annual Canned Foods Sale!
BEANS
CORN
SOUP
ASPARAGUS

* Save $1.20 per case or 5c per can

Think how many cases of vegetables your family will eat this year—then think of the money you can save by buying right now and redeeming your Butter Kernel labels for 5c apiece!

*** NO LIMIT!**
SAVE 25% OR MORE!
Here's How!

1. Buy Butter Kernel Vegetables this week at our Spectacular low prices.
2. Carefully remove complete label from each 16 oz. can—no fragments or parts will be accepted. Mail along with your name and address to Box B.K., Spring Park, Minnesota.
3. Butter Kernel will redeem your labels for 5c each. Hurry—labels sent must be postmarked by midnight, October 22, 1960!

Butter Kernel
Corn *Cream Style or Whole Kernel*
Peas & Carrots
Sweet Peas

16 oz. cans 2 for 39c
12 cans $2.29
Case of 24 $4.49

IT'S STOCK-UP TIME!

2 in 1 Pork Buy!

PORK BUTT

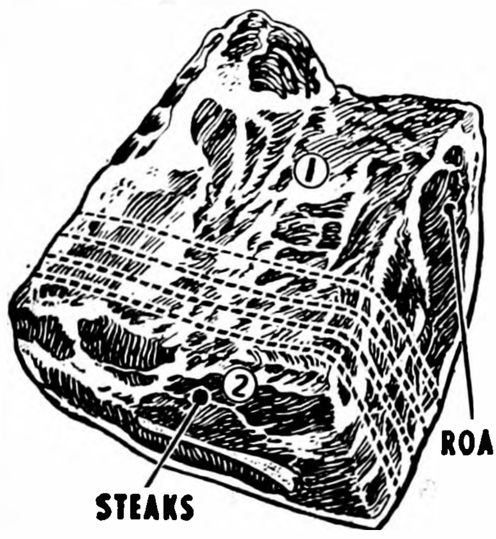

You can serve 2 delicious meals from this one cut—and save money besides! Delicious pork steaks and a pork roast all in one package—with S. V. T., of course!

45¢ lb.

Good Value **Sliced Bacon** . . . . . lb. pkg. 49¢

BOSTON BUTT **Pork Roast lb. 39c**

BOSTON BUTT **Pork Steak lb. 49c**

BOONE RIVER
Ring Bologna, 3 rings . 89¢
Longhorn Cheese, lb. . . 49¢

—OUR STORE HOURS—
7 a. m. to 6 p. m. Daily
7 a. m. to 10 p. m. Saturday

DES MOINES **BLEACH Gal. 39c**

North States Frozen **MEAT PIES** turkey chicken beef 5 8 oz. pkgs. $1

Stokely Frozen **Orange Juice** . . 6 oz. cans 5 for $1
Stokely Apple—Cherry—Peach **Fruit Pies** . . . . 20 oz. pkg. 29c
Sea Pak **Fish Sticks** . . . . 8 oz. pkgs. 3 for $1
Tom Thumb Frozen **Steakettes** . . . . 1 lb. 7 oz. pkg. 79c

All Brands COFFEE 2 lb. can $1.19

Flav-o-rite White **BREAD 6 16-oz. loaves $1.00**

Asst'd 5c **Candy Bars 10 for 39c**

Aloha Fancy **Pineapple Juice** 4 46 oz. cans $1

				12 cans	Case of 24
Campbell's **Tomato Soup**	9	10½ oz. cans	99c		
Hormel's **Chili with Beans** . .	3	15¼ oz. cans	$1.00	$3.95	
Comstock Pie-Sliced **Apples**	5	20 oz. cans	$1.00	$2.35	$4.65
Duan's Blackberries or **Blueberries**	4	15 oz. cans	$1.00	$2.95	$5.85
Joan of Arc Red **Kideny Beans**	6	16-oz. cans	89¢	$1.67	$3.29
Geisha Mandarin **Oranges**	4	11 oz. cans	89c	$2.59	

Good Value **Pears** or Good Value **Peaches** 3 29 oz. cans $1 — 12 cans $3.95 — Case of 24 $7.85

				12 cans	Case of 24
Libby's **Tomato Juice** . . .	3	46 oz. cans	89c	$3.35	
Dole Crushed-Chunk-Tidbit **Pineapple**	4	13¾ oz. cans	89c	$2.59	$5.15
Van Camp's **Pork & Beans**	6	20 oz. cans	89c		
Niblet's **Corn**	4	12 oz. cans	69c	$2.05	$4.05
Festal Cut **Asparagus**	4	15 oz. cans	$1.00	$2.95	$5.90
Humpty Dumpty **Salmon**		1 lb. can	59c		

Hunt's **Fruit Cocktail** 5 15 oz. cans $1 — 12 cans $2.35

				12 cans	Case of 24
Deming **Red Salmon**		½ lb. can	59c		
Happy Host Peas or Cut **Green Beans**	8	16 oz. cans	$1.00	$1.48	$2.95
Happy Host **Tomatoes**	6	16 oz. cans	89c	$1.67	$3.29
Musselman's **Apple Sauce**		17 oz. can	15c		
Red Rooster Drip or Reg. Grind **Coffee**		1 lb. can	59c		
Flav-O-Rite Spanish **Salted Peanuts**		1 lb. can	49c		

Truckload Potato & Apple Sale

Now Is The Time — The Prices Are Right — To Lay In Your Winter Supply of Potatoes and Apples

U. S. No. 1 Red or White **Potatoes 25 LBS 79c**

U. S. No. 1 Red or White **Potatoes 10 LBS 39c**

U. S. No. 1 **APPLES** Jonathan or McIntosh Bushel **3.79** — 4-lb. bag **49c** — Delicious Bushel **3.99** — 4 lbs. 59¢

APPLE CIDER ½ Gal. 59c

U. S. No. 1 Yellow Good Keepers **ONIONS** 10-lb. bag **39c**

Belmond Independent

10-17-85

VOL. 42 NO. 3 | OFFICIAL CITY PAPER | WRIGHT COUNTY, IOWA—THURSDAY, OCT. 20, 1960 | OFFICIAL COUNTY PAPER | 14 PAGES THIS ISSUE

MAIN STREET

BY PAT, DICK, DUANE

Banker Lu Cox reports that if everyone had showed up at the First State bank over the weekend who threatened to "rob the joint" while its front doors were off, there would have been quite a traffic jam. He adds that the inner door was secured against easy admittance, so the interior of the bank actually wasn't so accessible as appearances indicated.

But with only a sheet of canvas substituting for the outside door, it did look as if the bank might be a "soft touch" from the time the doors were removed about noon Friday until fancy new ones replaced them Monday afternoon.

The original, heavy doors had hung in place for 40 years. Not only were they getting in a state of disrepair, but they were almost too heavy for elderly customers to push open. The bank's rear door, also weakened with age, was replaced Monday, too. . . . So end the dreams of easy riches that the canvas flap inspired among the feloniously-inclined.

Last week's fire at the Bill Sheriff farm, disastrous as it was, provided what might be regarded as one benefit. On hand to fight the blaze were seven trucks from five fire departments — those of Goodell, Belmond, Meservey, Kanawha and Klemme.

Happily, it is rare when a fire occurs of such proportions as to justify the assembling of so much equipment. But when the occasion DOES arise, it might mean the prevention of a very major loss if the cooperation of all these neighboring fire companies is readily offered.

It is likely to happen that one or two of the departments may be called on to do most of the firefighting, while the others are on stand-by duty to be ready in case the flames spread. But remember that "they also serve, who only stand and wait."

If you want to know what a drowning man most likely thinks about, you might query Joe Ziller. While he escaped from the experience unwaterlogged (internally), Joe recently stared a watery grave in the face long enough to get a pretty good idea of what the mind puts itself to contemplating under such circumstances. He was fishing two weeks ago Friday on a remote Canadian lake with Leo Elthon of Fertile (former Iowa lieutenant governor and father-in-law of Joe's daughter, Evelyn).

Although a non-swimmer, Joe had left his life jacket behind when he and his friend went out on the lake in a canoe. Mr. Elthon hooked a big northern, and in endeavoring to subdue it with a club leaned too far out of their unstable craft.

Joe managed to grasp the overturned canoe and hang on while his companion swam to the shore, some 100 yards or more distant, and carry word of Joe's plight to Municipal Judge Harry Grund of Des Moines and a French-Canadian guide. Grund and the guide rowed post haste to the Belmond man's rescue. They transferred his grip to the prow of their own canoe and as he clung for dear life — literally — maneuvered the Belmond farmer ashore. Wanta bet Joe does not wear a life jacket next time he goes boat-fishin'?

THINGS TO REMEMBER . . . when the snow begins to fly . . . that on Oct. 14 we had the airconditioner on at the Independent office; and that Mrs. Lester Buseman brought us a sprig off a red raspberry bush with RIPE berries on!

It is the contention of the weekly press of this nation that the American weekly newspapers offer — in aggregate — as fine an advertising medium as any product could possibly employ. Probably no other publication is read so thoroughly as the home-town newspaper.

WNR (Weekly Newspaper Representatives), which serves advertisers and agencies in behalf of America's weekly newspapers, this week achieves a major break-through by having in every weekly paper in the U. S. a 36-inch advertisement for Camel cigarets. Another will similarly appear week after next.

R. J. Reynolds Tobacco company, the manufacturers of Camels, is the advertiser. The Independent is happy far beyond the price of the lineage involved to be a minor partner in this big boost for the weekly press as a national advertising medium.

ACCW will meet Wednesday at EG

The season's first board and open meetings of the Eagle Grove deanery of the Archdiocesan Council of Catholic Women will be held at St. John's church, Clarion on Wednesday of next week.

These meetings were announced by Rev. Maurice Mullan of Eagle Grove, spiritual moderator for the deanery.

The program will consist of convention reports by ACCW members who attended the Archdiocesan Council convention at Dubuque on Sept. 24-25.

Young Democrats will hold dance

At a meeting of the Wright county Young Democrats held Tuesday evening at Veterans' Memorial hall attended by 37 members, plans were set up for a Coad-for-Congress dance to be held a week from Saturday. Full details will be published next week.

Local Young Democrats will join in a caravan through Clarion this Saturday, assembling at Joe's Skelly Service at 7:10 p. m. The next regular meeting of the organization will be at the First National [illegible] Clarion, next Tuesday at 8:00

Churches here to sponsor solicitation for UNICEF

Belmond households are urged to welcome the youngsters who will be calling at their doors on Thursday evening of next week with special containers to receive contributions to UNICEF — the United Nations Children's Fund.

Boys and girls from cooperating Belmond churches will start their round of doorbell-ringing at 6:30 o'clock. Coins and bills tucked into the UNICEF containers can literally be life-savers for under-privileged children in many parts of the world.

Three-quarters of the world's children — a staggering 750 million — live in areas lacking the barest medical essentials and most of these children receive for food only the equivalent of one American school lunch every two days.

Typical of the wonders performed by money collected via UNICEF Halloween projects are the following:

For a penny, UNICEF can provide five large glasses of milk to a hungry tot.

A cent provides a shot of BCG vaccine to protect a child against tuberculosis.

Only five cents will purchase sufficient penicillin to cure a youngster of the yaws, a crippling, tropical disease.

A dime will buy drugs to protect a child against malaria for nearly a year.

Twenty-five cents will provide sulfone to treat for an entire year a little one suffering from leprosy.

The price of a gallon of gas will assure successful treatment of a youngster for trachoma, an eye disease that often leads to blindness.

Felix Schnyder, chairman of UNICEF's executive board, describes as the broad purpose of this United Nations organization "to protect the needy child in infancy from diseases and other dangers that can cause it to grow up a weakling, stunted, crippled, or in other ways unfit so he can develop into a healthy and productive individual."

Profitable clipping!

Coupon snipping is traditionally a pastime limited to more-or-less big-time stockholders. This week, though, readers of The Independent can have the pleasure of snipping coupons — and find it profitable exercise, too. On pages four and five of the second section will be found bargain coupons inserted by 23 different business firms of the community. They offer some real red-hot specials, so get out those scissors and snip yourself some savings.

Chamber to hold kick-off dinner Wednesday night

"Citizenship" will be the theme of the kickoff dinner of the Chamber of Commerce with which that organization will launch its fall season next Wednesday evening at 7:00 o'clock. The event will be held at the basement dining room of the Odd Fellows hall.

Chamber members are urged by President Phyllis Pals to buy tickets for their wives and for key employees. Special guests of the occasion will be the young people of this community who next month will be voting in a general election for the first time.

In cooperation with the Chamber, the League of Women Voters has endeavored to obtain the names of all young men and women in the first-time category as voters and has a list of about 40.

However, Mrs. L. B. Oberhauser, who heads the League committee on heads the League committee on this matter, says that omissions are inevitable due to the arrival of new families in the community and any assistance received in making the list as complete as possible will be much appreciated. School records provided most of the names gathered thus far.

Mrs. Oberhauser asks that anyone knowing of a first-time voter who may have been overlooked should call her to make certain that that person's name is known.

Rev. Richard Jackson, who as a representative of the Belmond club won the state Toastmasters speaking contest this year, will be speaker of the evening. The Rowan minister will take "Citizenship" as his topic.

Chamber of Commerce plans for the 1960-61 season will be discussed at the dinner meeting and Secretary Len Collier will review what the Chamber accomplished during 1959-60.

AT DES MOINES PARLEY

Lois Hammond was a delegate to the meeting of the Iowa League of Municipalities held last Thursday and Friday at Hotel Fort Des Moines at Des Moines.

Belmond Hardware plans open house

Lloyd Lewis and John Thompson, proprietors of Belmond Hardware, are holding open house at their new location this Saturday. The occasion will not only serve to acquaint the public with their "new" store but will also mark the 7th anniversary of establishment of the business here.

Coffee and doughnuts will be served to visitors at the store from 10:00 a. m. to 9:00 p. m. and a number of door prizes will be awarded on the basis of registration.

LAAVEG, HEINZIG ATTEND STATE PASTORAL PARLEY

Rev. O Laaveg and Rev. William Heinzig attended the Iowa District Annual Pastoral conference of The American Lutheran Church held Tuesday and Wednesday at the Trinity Lutheran church in Mason City.

Special speakers during the conference were Dr. William Hulme of Wartburg seminary and Dr. Warren Quanbeck

Dr. H. W. Siefkes of Waterloo is president of the district and Dr. V. T. Jordahl of Mason City, assistant to the president.

Lutheran church parleys establish new organizations

Delegates were sent last Saturday to the organization meeting of the American Lutheran Church Women, Fort Dodge conference, by Trinity St. Olaf and St. John Lutheran churches. The meeting was held at Humboldt.

Attending as representatives of the Trinity church were Mrs. Herbert Hill, Mrs. Roy Carwell, Mrs. Leland Jenison, Mrs. Obed Kallestad and Mrs. John Ubben.

St. Olaf delegates were Mrs. Arthur Stockseth, Mrs. Leland Dorr and Mrs. Clarence Johnson.

Mrs. Wilbur Pletsch attended as newly elected president of the women of St. John church, Mrs. Harm Sandman as convention delegate and Mrs. William Heinzig as education chairman.

On Saturday and Sunday at Mason City, Harm Katuin was present at the Iowa District Brotherhood convention of the American Lutheran church. He represented St. John church at this organization meeting. The Trinity and St. Olaf churches do not at present have active Brotherhoods.

GUESTS FROM MINNEAPOLIS

Mr. and Mrs. Kenneth Anderson and children of Minneapolis, Minn., spent Sunday with Mrs. Orphie Anderson and her guests.

GOP sets up headquarters

Republicans of Belmond are establishing a local party headquarters in the former Belmond Hardware location adjoining the Belmond Bakery. It was cleaned up this week by Young Republicans, under the supervision of Mrs. Dorothy McNeal, in preparation for a coffee open house to be held Saturday from 7:00 to 9:00 p. m. Republican candidates of the county will be present to meet all voters who may wish to become better acquainted with them. Included among the candidates will be Ray Hagie of Clarion, who is running for state representative, and Sheriff Bob Blecker, who is seeking reelection.

For not reporting accident—

Trager gets 30-day jail sentence

Myron Trager of Goodell was sentenced Saturday night in the court of Justice of the Peace Cecil Winbigler to 30 days in the county jail as the outgrowth of an accident on the bridge that crosses the Iowa river on County U road (the blacktop) just north of town.

Charges of leaving the scene of an accident in which property damage was caused and failure to have his vehicle under control were filed against Trager. According to him, he was headed home from Belmond via the blacktop about 10:15 p m when he lost control of his car and ripped out a generous length of railing along the north side of the bridge. He was driving east at the time.

Badly battered, the car came to a stop facing due north with the front end hanging over the side of the bridge. Trager was not at the accident site when Patrolman Elmer Engle of Garner and, soon afterward, Patrolman Jerry Kramer and Night Policeman Marvin Miller arrived there in response to information that an accident had occurred.

Some 20 minutes or so later, Trager's wife was delivered at the scene in the car of some friends and informed the officers that she had been driving — alone — when the mishap took place. She further insisted that her husband had been at home all evening.

Her story was immediately rejected because blood in the car offered proof that the driver had suffered a cut on the head, and Mrs. Trager was unscathed.

Following brief questioning, after being picked up at his home, Trager confessed that he had been at the wheel of the car. Information was filed in Mr. Winbigler's court by Patrolman Kramer and, upon receipt of a "guilty" plea from Trager, the latter was taken to the county jail by Sheriff Bob Blecker.

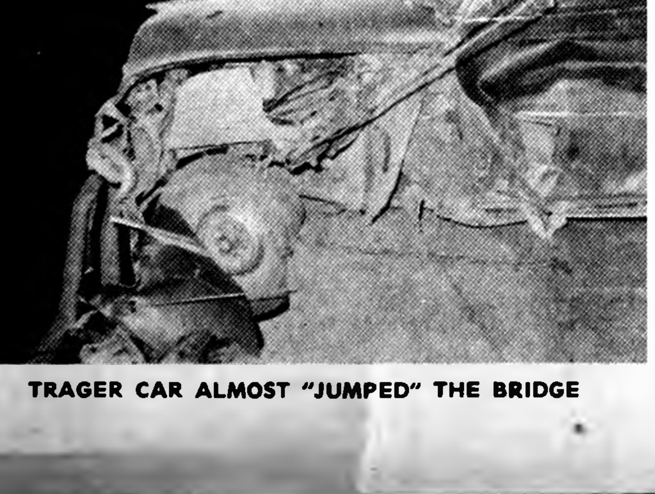

TRAGER CAR ALMOST "JUMPED" THE BRIDGE

Torch spark blamed as cause—

$12,000 loss in fire at Wm. Sheriff farm

DESPITE SCORCHING heat from the flames at their backs, Goodell firemen prevented loss of a second Sheriff barn to last Thursday's blaze by spraying it with water. Here Russell Ver Helst and Cort Luick are directing the nozzles.

FOR MILES AROUND the tower of smoke from burning straw could be seen as the large hog barn on the Sheriff farm was rapidly destroyed by last Thursday's fire.

Loss estimated at $12,000 was caused by a fire that broke out between 2:00 and 2:30 p. m. last Thursday at the farm of William H. Sheriff, Sr., on the outskirts of Goodell. A large barn was wholly destroyed and some additional damage done by the flames. Mr. Sheriff says, however, that the loss should be well covered by insurance and this week he already had builders started on erecting a new barn.

It is believed the fire likely was started by the spark from an acetylene torch used for cutting some metal in the construction of a cattle shed, which was nearly completed at the time of the blaze. A. R. Dorr Sons were putting up this new building, and a member of the building crew was first to observe smoke emerging from the barn that burned down.

4,000 bales of straw

Mr Sheriff says that about 4,000 bales of straw were stored in the barn, which was an L-shaped structure It had been built in two parts, which interconnected. The section running north and south was 32x80 feet in dimension and the addition to the east measured 24x80 feet. Because of its inflammable contents, the flames gained such rapid headway that the barn was beyond saving before even the fire department from near-by Goodell could arrive.

Equipment was also brought by the fire departments of Belmond, Kanawha, Klemme and Meservey. Spectators gave the Goodell firemen a lion's share of the credit for saving of a second large barn close by the one that burned. Standing in heat that was so intense that paint on the end of the other barn was blistered, the Goodell smoke-eaters saved it from destruction by playing water on it until danger of it igniting was past.

No livestock lost

Loss in addition to the barn and straw included several feed bunks and the board tops of several close-by cement tanks. Mr. Sheriff says the scorched end of the second barn will have to be repainted, also.

Although it was built for use as a hog barn, the burned structure — thanks to the earliness of the season — did not yet have any stock in it. Some sows with pigs that had been housed elsewhere were sold only the day before. All in all, Mr. Sheriff counted himself fortunate that the fire didn't prove any more costly than was the case.

New barn going up

Some of the fire-fighters had already left the scene when Carol Gander of the Town House cafe showed up the latter part of the afternoon with coffee and doughnuts for the men combatting the blaze. The refreshments nevertheless were appreciated by those who remained to make certain the flames did not revive and spread. It was not until 2:00 o'clock Friday morning that the last of the Goodell firemen departed.

Debris left by the blaze had been cleared away by the early part of this week and construction of a new barn on the site of the old one was to be started Wednesday. Mr. Sheriff was having Dorr Sons build the new one of corrugated metal, rather than wood construction.

Observed the victim of the Thursday fire, "That wood burns too fast."

It DIDN'T get cold

Most of the day Tuesday, radio warnings were issued regarding the abrupt arrival of "real" fall weather that was to be expected imminently. The cold front still wasn't in evidence during Cash Gift Day hours Tuesday afternoon — but it almost appeared that shoppers must have been staying home to avoid the predicted cold. At any rate, all holders of lucky CGD numbers were absent and the entire $400 in prizes remained untouched. The same amount in prizes will be posted again next Tuesday, divided into the customary eight $25's at 2:00 p. m. and four $50's at 3:00 o'clock.

High honor comes to Arlo Pitcher

Dr. Arlo Pitcher of Steele Memorial clinic on Friday of last week at San Francisco, Calif., was inducted as a Fellow of the American College of Surgeons.

This recognition is granted only to highly qualified doctors in the Belmond physician's chosen field. He was one of 14 Iowa surgeons to be so honored at the San Francisco convention of the ACS.

Mrs. Pitcher accompanied her husband to the convention.

H. O. Stockseth final rites held; reached age 89

Funeral services were held Tuesday at St. Olaf Lutheran church for Henry O. Stockseth, a resident of the Belmond community for 68 of the 89 years of his life. Mr. Stockseth died Saturday at a Mason City hospital after a lengthy period of illness.

Rev. Oscar Laaveg conducted the final rites, assisted by Rev. O. M. Severseike of Ames, and Johnston Funeral Home was in charge of arrangements. Burial was in the Belmond cemetery. Pallbearers were Vernon Swenson, Donald Swenson, Richard Stockseth, Gerald Swenson, Arthur Stockseth and Erwin Rosheim.

Born Sept. 25, 1871, near St. James, Minn., the son of Ole and Marie Stockseth, Henry accompanied his family in 1875 when they moved to Winnebago county in Iowa. He moved to Wright county, settling west of Belmond, in 1892, where he had since made his home.

He was married on March 1, 1898, to Anna Molstad at Belmond. Four children were born to them: Mrs. Mamie Fosheim, Hazel (Mrs. Percy) Swenson, Harry and Archie Stockseth, all of Belmond.

Mr. Stockseth was an influential man in his home community. He was one of the founders of the Olaf Elevator and served for many years on its board of directors. He served for a time on the board of the Federal Land Bank and was a director of the First National bank of Belmond, in its day. He also served as Belmond township assessor.

His wife died in 1951, but all of Mr. Stockseth's children survive. He was also preceded in death by two brothers, Nels and Andrew; and by a sister, Mrs. Antonetta Hylland.

RITES CONDUCTED MONDAY FOR WM. SUMMERS' INFANT

Graveside rites were held Monday morning at Belmond cemetery for Roxanne Rene Summers, who was stillborn Sunday at Belmond Comunity hospital. She was the daughter of Mr. and Mrs. William Summers.

Rev. William Heinzig officiated over the rites and burial was in Belmond cemetery. Johnston Funeral Home had charge of arrangements.

Surviving in addition to the baby's parents are a brother and sister. The grandparents are Mr. and Mrs. H. A. Summers and Mr. and Mrs. Vere Jenison.

HELLO WORLD

A 7 lb. 4½ oz. baby girl, Kristine Marie, was born Oct. 12 to Mr. and Mrs. Harold Reed.

Mr. and Mrs. Loran Greenfield of Sheffield are parents of a 7 lb. baby boy born Oct. 12. They have named him Terry Keith.

Susan Elizabeth is the name of the 7 lb. 7½ oz. daughter born Oct. 14 to Mr and Mrs. Everett Kraft of Corwith.

A baby girl, weighing 8 lbs. 4 oz., was born Oct. 18 to Mr. and Mrs. Philip Luppen of Kanawha.

CHICKEN SUPPER THURSDAY

Ladies Aid of the EUB church at Goodell is serving a chicken supper Thursday of next week at the church dining room. Serving will begin at 5:30 p. m.

SALE DATE CHANGED

James T. Barry has changed the date for his closing out farm sale from that of Oct. 26, which he had originally selected, to Nov. 9.

Prefers fine to probation—

Dows youth has $100 "ducktail"

Last Saturday a Dows youth dropped in at the Belmond city hall to pay a $100 fine, plus costs, for the privilege of wearing a "ducktail" hair-cut and doing as he pleases for the next six months' time.

Robert Green, whose father, Art Green, is on the Dows police force and whose mother regards the "ducktail" hair-cut as becoming to her son's personality, was one of six young men arrested Oct. 2 for participating in a beer party here. He is 19 years old.

With a companion from Dows who was also a participant, John Reed, young Green appeared Wednesday night of last week before Mayor L T. Trafford. At that time, it was to be decided what punishment would be administered to the pair on a charge of unlawfully securing beer.

They had been temporarily placed on probation, with the alternatives of a $100 fine or 30 days in jail facing them in event their behavior didn't measure up to the court's approval.

In the interim William Guthrie, a Fort Dodge attorney, had volunteered to serve as probation officer for the two youths if they would adhere to a prescribed set of restrictions.

Mayor Trafford had told Green and Reed that their release on probation would be considered if they showed up for the Wednesday night hearing with their hair cut to acceptable standards of propriety.

Reed showed up with shorn locks. Green, however, was still "ducktailed."

Mr. Guthrie outlined the six-month probation provisions, which included restrictions on car-driving, night hours to be observed, abstenance from alchoholic beverages, and an agreement that the two youths would not associate with one another for the specified period of time.

The provisions were readily accepted by Reed. But Green complained that they would interfere with his social life — and that he liked his hair cut the way it was. Advised that that left him with a choice of either paying the $100 fine or spending 30 days in jail, he requested permission to phone his mother.

That permission was granted. Green then explained to his mother the alternatives open to him — of going to jail, paying the fine, or sacrificing his hair-do and submitting to six months of probationary restrictions.

The conversation was not a lengthy one. Green very shortly returned to the hearing room and announced, "I'll pay the fine."

According to Sheriff Bob Blecker, Green has been in trouble with the law off and on over a period of four or five years and has served a term at the state training school for boys at Eldora.

Hanson promoted to captain's rank

Word has been received by Mr. and Mrs. A. C. Hanson of the promotion of their son Jerry from the rank of lieutenant to that of captain in the U. S. Air Force.

Jerry is attending an electrical engineering school at Dayton, O., under Air Force auspices and is currently engaged in his second year of advanced study and is in his sixth year as an Air Force officer.

GOP WOMEN TO MEET

Republican Women of Belmond are to meet Friday at 2:00 p. m. at the home of Mrs. Harold J. Johnson. Members of the organization are earnestly urged to be present. All women of the community are cordially invited to attend.

Juniors will give three-act comedy

"Old Doc," a three-act comedy written by Jean Lee Latham, will be presented Wednesday of next week at the high school auditorium by the juniors as their class play. It is directed by Gertrude Hoffman.

In the cast are the following juniors: Dickie Kolpin as Dr. John Hillary; Wilbur Kuhlers as Dr. Robert Hillary; Charles Svendsen, Pa Brown; Ruth Larson, Ma Brown; Nancy Halfwassen, Margaret Burns; Marcia Hattel, Janet Martin.

Also, Ronnie Heykants, Dr. Edmond Brand; Randi Dahlgran, Helen Brand; Linda Hanson, Mary Selby; Barbara Tripp, Mrs. Rossi; Sheila Musselman, Mrs. Cronin; Jane Studebaker, Mrs. Mellon; and Faye Homervold as Lois Warner.

"Borrowed" for parts in the play are Dennis Eccles, a sophomore, as Dick Burns; and Junior Kaduce, a freshman, as Mr. Hepple.

Entre act musical entertainment will be provided by a vocal ensemble comprised of Bette Johnson, Linda Pickle, Kathy Finn, Ruth Swaroff, Loree Baker, Sharon Christensen and Barbara Musselman.

APARTMENT BUILDING SOLD

Roy A. Olson of Walford, owner of the Kinseth Apartments on east Main street for the past two years, informs the Independent that the multiple housing unit passed to new ownership the first of the month. Purchaser of the building was William Russell Edwards, a young man living at Marion.

Cox accepts chairmanship—

Plans for Chest campaign revived

An effort was afoot this week to hold Belmond's 10th annual Community Chest campaign despite an earlier decision that lack of interest would make it impractical to conduct a drive this year.

Spurred by Luin Cox, treasurer of the local chapter of the American Red Cross, the Chamber of Commerce is being asked by President Phyllis Pals and Secretary Len Collier to spearhead an attempt to resuscitate the Community Chest.

"If the Chest doesn't do its job, separate canvasses will have to be held for most of the affiliated agencies," Mr Cox declared, "and certainly the easiest way is to take care of all of them by a Chest campaign, as usual."

Al Korthas, president of the Chest Council, was willing enough to see the drive belatedly held when informed that Mr. Cox had consented to serve as the drive chairman. Mrs. Pals, for her part, promised to urge fullest cooperation of members of the Chamber of Commerce.

She warned, however, that "it will have to be a community effort; and others besides Chamber members will have to lend their help willingly if this last minute try to keep the Chest alive is to succeed."

It is planned by Mr. Cox to set Monday, Nov. 7, as kick-off day for the campaign. He plans to divide solicitation into categories, as was done effectively in the earlier days of the Community Chest, and to aim at a goal of $4,320.

This amount is the same as a year ago, except that the United Fund of Iowa is no longer in operation and the $330 that was earmarked for that agency will be dropped from the total.

That leaves the following proposed appropriations: American Red Cross $1,000, Boy Scouts $1,100, Iowa Children's Home Society $450, Camp Fire Girls $400, Summer Recreation Program $400, Salvation Army $350, Sister Kenny Foundation $220, Wright County Association for Retarded Children $100, Mental Health Society $150, Volunteers of America $75 and Medical Research Program $75.

Both Mrs. Pals and Mr. Collier join in urging, "If your help is asked in this important effort to salvage the Comunity Chest, please give your cooperation. Belmond will lose a very important asset if the Chest fails; and a lot of people will have to do a lot more work to fulfill the community's charitable obligations through independent drives."

—Mueller Studio photo

THAT HAPPY SMILE on the face of Eileen Morris (right), senior class candidate for BHS Homecoming Queen, was prompted by the announcement that she had been the choice of the varsity football players to reign over the 1960 Homecoming. The Queen's sceptre had just been presented to her by Linda Hauge, the 1959 Queen, during halftime ceremonies during the Belmond-Northwood football game as this picture was taken.

ALEXANDER NEWS

MRS. H. B. JANSSEN

Marilyn Masters given USDA job

Mr. and Mrs. Arnie Masters were in Minneapolis, Minn., Sunday and brought their daughter Marilyn home from attending school.

Marilyn was one of 12 in a class that passed in taking a civil service examination.

She has been given a job as typist in the department of agriculture at Washington, D. C., and will begin work Oct. 28.

FEDERATED CLUB MET

Mrs. Orville Arends entertained the Federated Women's club in her home Monday evening. Mrs. Ed Hensel had the lesson, "Crafts."

Mr. and Mrs. Jesse Latham of Hampton were Friday evening visitors in the home of Mrs. Carrie Peters and Ruth Peters and also attended the Junior class play.

Mr. and Mrs. Will Aldinger were Sunday visitors in the home of Mr. and Mrs. Elmer Terrill, Mr. and Mrs. Art Veran and Mrs. Emma Hutson at State Center.

Mrs. Chris Wagoner and Mrs. Harold Aigley of Belmond were Monday afternoon visitors in the Dick Schmidt home.

Mr. and Mrs. John Freeks, Betty and Carol were Sunday afternoon vistors in the Foster Fox home at Hampton.

Mr. and Mrs. George Richards and children were Saturday overnight and Sunday guests in the Leo Kepler home at Fairfield.

Gilbert Schulte, who attends Northwestern college at Orange City, spent the weekend in the George Schulte home.

Mr. and Mrs. John A. Johansen of Latimer and Mr. and Mrs. Jesse Latham of Hampton were Sunday evening visitors in the Willard Latham home.

BAND MOTHERS APPROVE PURCHASE OF NEW HORN

Mrs. Laurell Burger, assisted by Mrs. Rex Aldinger and Mrs. Elmer Hopkey, was hostess for the October meeting of the Band Mothers. Purchase of a new baritone saxophone was approved by the club.

Dilene Bradley and Mary Jo Parks played a clarinet duet.

The first band concert of a series planned for the school year will be the evening of Nov. 1 at the schoolhouse. Tickets are now on sale by members of the band.

ALEXANDER BLUEBIRDS

The Alexander Bluebirds 4-H club went on their tour to Minneapolis Sunday and Monday, Oct. 9 and 10. They were accompanied by the Richland Robins club and the mothers from both clubs. They took a chartered bus from Mason City and arrived in Minneapolis early the same evening.

The bus driver pointed out places of interest as they were passed. At Faribault, Minn., the group visited a mum show. On arrival in Minneapolis the girls checked into their hotel and then went to the Cinerama movie.

Monday morning after breakfast the group toured the Fanny Farmer candy company and saw how all the different kinds of candy are made. Then the girls went to Foshay Tower and took an elevator to the top. From the top they could see a wonderful view of the city.

Then the party visited Old Dutch foods, where they were shown how potato chips are made. After lunch a tour was taken of the Federal Reserve Bank of Minneapolis. At 3 00 o'clock the bus drove to the Southdale shopping center, which is about 10 miles from Minneapolis. The girls had fun in the stores, which are all under one roof. At 7:45 o'clock the group started back to Mason City and arrived at 11:20 p. m.

Gloria Winwood
Reporter

LAYMEN'S SUNDAY OBSERVED

Last Sunday the Methodist churches of Alexander and Rowan observed Laymen's Sunday. The services at Rowan were conducted by the following members of the Alexander church: Rex Aldinger Keith Myers and Mrs. Harland Blewett, the latter giving the sermon. The Alexander service was conducted by E A. Rietz, assisted by Clair Nelson. Mr. Rietz preached the sermon.

BONNIE BLUE BELLES

October meeting of the Bonnie Blue Belles 4-H club was held at Wisner Center schoolhouse, with 13 answering roll call.

Vivian Blewett was elected club reporter, due to Sue Larson's resignation, and was installed with the following additional officers: Maureen Obrecht, president; Kathryn Larson, vice president; Judy Wolters, secretary; Nancy Larson, treasurer: Audrene Obrecht, historian.

Brenda Blewett and Carla Pletsch were accepted into the club as new members. Lunch was served by the leaders.

Vivian Blewett
Reporter

REFORMED CHURCH

Rev. J. Hoekstra, Pastor

Morning worship 9:30 a. m.
Sunday school 10:45 a. m.
Evening service at 7:30 o'clock

Monday, Oct. 24 — The Married Couples club will meet at 8:00 p. m. The Couples clubs at Zion, Meservey, Bethany and Immanuel, Belmond, and the Under 80's club of the local Methodist church have been invited to this meeting. Rev. Tom Sears, pastor at Geneva, who has visited Bible lands in Egypt and Palestine will speak and show slides. Refreshments will be served.

METHODIST CHURCH

Thursday, 7:30 p. m. — Jr. MYF.

Saturday 11:00 a. m. — confirmation class; 7:00 p. m. — Sr. MYF meet at church for bowling party.

Sunday, 8:45 a. m. — Church school; 9:45 a. m. — Morning worship, guest preacher, Rev. Worthy Usher of LuVerne.

Monday — Under 80's invited to Reformed church for slides on Palestine by Rev. T. Sears of Geneva.

Thursday, 7:00 p. m. — Under 80's.

Mr. and Mrs. George Munro of Detroit, Mich., were visitors a week ago Wednesday in the Henry Koenen home.

Janice and Susan Hopkey spent the weekend, a week ago, with their sister, Dixie, in Minneapolis, Minn., and with her attended Cinerama. The girls went to Minneapolis by train on Friday and returned by bus on Monday.

Mrs. Frances Goll and Mrs. Luverne Butz of Garner were Monday afternoon visitors in the Orville Arends home.

Mr. and Mrs. John Hill and family of Adams, Minn., and Mr. and Mrs. Harry Hill and children were Sunday dinner guests in the John Hill home.

Mrs. Bill Harms and two children of Coleville were visitors in the Jelto Eden home from Monday until Friday.

Thirteen ladies of the Methodist WSCS attended the anniversary tea of the WSCS at the Methodist church at Rowan Wednesday of last week.

Mr. and Mrs. Willard Latham and sons attended homecoming Saturday at Ames.

Dixie Hopkey, who attends school in Minneapolis, Minn., came home Friday to attend the Junior class play. Sunday afternoon, Mr. and Mrs. Elmer Hopkey, Janice and Susan took her back to Minneapolis.

Mr and Mrs. L Stalvig of Superior, Wis., and Mrs. Henry Heitland of Thornton were last Thursday evening visitors in the Dick Schmidt home.

Mr. and Mrs. Leroy Green and family of Belmond and Mr. and Mrs. Hero Frohling were dinner guests Sunday in the Glenn Hunst home at Rose Creek, Minn.

Mr. and Mrs. George Blau were in Marshalltown Monday on business and visited at the Jack Hesselhouse home at Conrad.

Mr. and Mrs. Frederick Greenfield and family were Sunday evening dinner guests in the Jerry DeVries home at Thornton.

Mr. and Mrs. Will Tinkey returned home Sunday from a week's visit in the Harold Bryan home at Plainfield. While there they visited relatives in Guttenberg and Waterloo.

The Harmony 4 sang at the morning service at the Methodist church in Goldfield and were entertained at dinner by the church choir.

Mr. and Mrs. Will Westaby were dinner guests Sunday in the Will Jacobs home at Iowa Falls.

Mrs. Clarence Wolters and Mrs. Harland Blewett attended a training school last Thursday in the Farm Bureau rooms at Hampton.

ALEXANDER 4-H HUSTLERS

Regular meeting of the Alexander Hustlers 4-H club was held at the home of Bob Dirksen, with 17 members and two leaders present. Officers were elected as follows: Bob Dirksen, president; Duane Barkema, vice president; Kirk Baker, secretary; Jim Hoekstra, treasurer; Terry Stoffer, reporter. Lunch was served by Mrs Dirksen.

The October meeting of the Alexander Hustlers was held Oct. 17 at the home of Gerald, Larry and Charles Scott with 16 members present.

The record books were handed out, along with inserts for them.

Lunch was served by Mrs. Scott.

"Why have
so many of
my neighbors
switched to
Hy-Line
layers?"

Answer:

Because so many poultrymen have decided that in good times or bad, they can't afford any other brand! They've analyzed results of official Random Sample Tests. They have talked with other poultrymen. They have tried Hy-Line layers in their own laying houses. They have seen firsthand that trim, thrifty, high-producing Hy-Line birds are today's most profitable layers. That is why Hy-Line birds are the world's most popular layers . . . by far.

ORDER
Hy-Line® CHICKS
EARLY
AND SAVE $3 Per 100

Alexander Hatchery
PHONE 44481
ALEXANDER

FARM SALE DATES CLAIMED

With Leonard Weimann
Meservey—Ph. 358-4248

and Cliff Howlett
Kanawha—Ph. 3L11

For Your FARM SALE
Contact These
Auctioneers

Oct. 24—Robert Pigman—Britt
Dec. 5—Walter Schubert—Kanawha
Dec. 6—Edward Nedved—Britt
Dec. 9—Bernard A. Vierkant—Thornton
Dec. 12—Stanley Nedved—Britt
Dec. 13—James Chodur—Clarion
Dec. 14—Harry Slining—Belmond
Dec. 20—Harlow Helps—Klemme
Jan. 3—Peter Weydert—Ventura
Jan. 4—Jim Peterson—Clarion
Jan. 10—Albert Rasmusson — Britt
Jan. 12—Luke Esk—Belmond
Jan. 24—Mrs. Forest Hodge—Rockwell
Feb. 8—Mrs. Mabel Zieman — Meservey
Feb. 16—Leonard Long—Thornton
Feb. 21—Edgar (Mike) Buss — Klemme

CHURCHES

IMMANUEL REFORMED CHURCH

Rev. Julius Brandt, Pastor

9:30 a. m. — Worship service.

Rev. Arend Roskamp will be our guest minister at both services.

Sunday school following morning service.

7:30 p. m. — Worship service.

Monday, 7:00 p. m. — Catechism classes.

Thursday, 7:30-9:00 p. m. — Choirs and Youth Fellowships.

CONGREGATIONAL CHURCH

Located across from the Belmond Community hospital
Rev. William H. Hill, Minister
Stephen Hinman, S. S. Supt.

10:00 a. m. — Sunday school — all departments.

11:00 a. m. — Worship service. Series of sermons — "The Highlights in the Life of Jesus" — "The Parable of the Rich Man and Poor Man."

Thursday — 7:30 p. m. — The Pilgrim Fellowship of Young People. Senior and Junior high.

7:30 p. m. — Choir rehearsal.

BETHANY REFORMED CHURCH

Rev. Elmer Vander Ploeg, pastor
John Davids, S. S. Supt.

Sunday school at 9:30 a. m.
Morning worship at 10:45.

Sermon: Rev. William Kroon of Titonka will be with us for both services. This is Classical exchange Sunday.

Evening worship at 7:30.
Sermon: The Rev. Mr. Kroon.

Thursday: High school catechism at 7:30 p. m.

Saturday: Catechism at 1:30, 2:15, 3:00 p. m.

FUNDAMENTAL BAPTIST CHURCH

Rev. Harry A. McKinney, Pastor
John Miller, S. S. Supt.

Sunday Bible school at 9:30 a. m.
Morning worship services 10:30 a. m.
Baptist Youth Fellowship at 7:15 p. m.
Evening gospel hour at 8:00 p. m.
Prayer meeting on Thursday.

TRINITY and ST. OLAF LUTHERAN CHURCHES

Rev. O. Laaveg, Pastor

TRINITY

Thursday:
No choir this week.

Saturday:
1:30 p. m. — Junior confirmands.
2:30 p. m. — Senior confirmands.

Sunday:
9:45 a.m. — Sunday school and Bible classes.
11:00 a.m. — Worship service.
3:00 p. m. — Riverside Bible Camp association.

Monday:
7:30 p. m. — L. D. R. girls.
8:00 p. m. — Adult instruction class.

Tuesday:
8:00 p. m. — Sunday school teachers' instruction.

Wednesday:
8:00 p.m. — Bible and prayer hour.

Thursday:
7:00 p. m. — Junior choir.
7:45 p. m. — Senior choir.

ST. OLAF

Thursday:
8:00 p. m. — Bible and prayer hour.

Saturday:
10:00 a. m. — Confirmands.

Sunday:
9:30 a.m. — Worship service.
10:45 a.m. — Sunday school and Bible classes.

Monday:
7:30 p. m. — L. D. R. girls (in Trinity).
8:00 p. m. — Adult instruction class.

ST. FRANCIS CHURCH

Rev. R. A. Ormsby, Pastor

Early Mass at 8:00 o'clock on first, thrid and fifth Sunday of the month.

Late Mass at 10:00 o'clock on second and fourth Sunday of the month.

Confession Saturday and before early Mass on Sunday.

ST. JOHN LUTHERAN CHURCH

Rev. William Heinzig, Pastor
Mrs. Harold Watkins, S. S. Supt.

9:30 a. m. — Sunday school and Bible classes.

10:30 a. m. — Mission Festival service. The Rev. Karl T. Schmidt, M. S. T., Ph. D., of Wartburg college, Waverly, will be the guest speaker. His theme: "You Are A Witness!" is based on Luke 24:45-48.

Saturday 9:00-11:00 a. m. — Confirmation instruction.

METHODIST CHURCH

Rev. M. L. Jones, Pastor

Sunday school at 9:45 a. m. Classes for all ages. Regular attendance means good learning.

Morning worship at 11:00.

Choir practice — Junior choir Wednesday after school; Wesley choir Thursday evening at 7:00; Adult choir at 7:30 Thursday evening.

Bible study in Basic Christian Beliefs Wednesday at 9:30 to 10:30.

Belmond Locals

Mr. and Mrs. Edwin Ackerman and Larry were Sunday dinner guests in the Fred Hohensee home at Pocahontas and that evening attended a birthday supper in honor of Mrs. Ackerman's brother, Lester Hohensee, also at Pocahontas.

Mr. and Mrs. Bill Stuck of Dows and Mr. and Mrs. Larry Neal and Mr. and Mrs. Glen Neal of Garner were Sunday dinner guests in the homes of Mrs. J. H. Leebrick.

Mr. and Mrs. John Rokke and family went by way of the scenic drive along the Mississippi river to Minneapolis, Minn., where they spent the weekend in the Helge Rokke home.

Mrs. John Christianson, Mrs. Julius Johnson, Mrs. Milo Berhow, Leslie and Allen and Claire Tyrrell were among the guests at the first birthday party for Susan Hall held a week ago Wednesday at the Jerry Hall home at Sheffield.

Mrs. R. Schmelze of Le Roy, N. Y., Mrs. Ole Bygness of Renwick and Mrs. Chester Edwards of Goldfield were dinner guests a week ago Wednesday at the Chester Hill home.

Luther Johnson and sons of Des Moines accompanied by his mother, Mrs. Julius Johnson, were dinner guests Sunday in the Jerry Hall home at Sheffield.

Mr and Mrs. Gaylen Johnson and family of Kanawha and Mr and Mrs. Duane Jenison and Jerry were supper guests Sunday in the Gene Sturgeon home at Dows.

(Political Advertisement)

VOTE FOR . . .
Ray Hagie
For State Representative
Farmer, Businessman
and Public Servant.

GLOOMY?

Got those "not-getting-ahead-financially" blues? Wondering where your money goes and why it goes so fast? Try this: put a fixed amount in your savings account every payday before you spend a dime!

When you do your saving FIRST, you can't over-spend. Regular deposits here will dispel these blues fast. Set your own savings schedule and get started on it!

First State Bank
BELMOND — PHONE 216
MEMBER FEDERAL RESERVE SYSTEM

NEED
Radio or TV
SERVICE
NOW?
PHONE
309
RES. PHONE 279
LATHROP
TV & RADIO
SERVICE
LOCATED IN ELLIOTT'S

CONOCO PERMANENT TYPE **ANTI-FREEZE**

Installed
and
Guaranteed

PROTECTION IS GUARANTEED until May 1, 1961 in writing. We will check your cooling system completely, drain it and refill with Conoco Permanent Type Anti-Freeze. Every time you drive in we will make sure you are not losing protection. If there is even a five degree loss, we will add enough anti-freeze to restore the original protection you paid for.

Get Your CONOCO Permanent Type ANTI-FREEZE at . . .

BERNS CONOCO SERVICE
Phone 266

You Can Buy a New
Frigidaire
REFRIGERATOR
OR
FREEZER FOR
25¢ per day
NO DOWN
PAYMENT

The Do-it Yourself Store
ELLIOTT HDWE. & APPLIANCES
THE PLACE TO GO FOR THE NAMES YOU KNOW
☎309 BELMOND, IOWA

The ROBBINS
Model 231-B-61
NEW 23" TABLE TV
- 23" Full-Picture Tube (Overall Diag.), 282 sq. in. Viewable Picture
- New High-Gain Chassis
- Picture Stabilizer Circuits
- New RCA Long-Range Tuner

WE TRADE
EASY TERMS

ELLIOTT HDWE. & APPLIANCES
THE PLACE TO GO
FOR THE NAMES YOU KNOW

Veterinary Medicine

Annual movement of cattle and lambs from ranges into the farm feed lots of the nation will soon be starting. One of the biggest feats of the year, this mass-movement of livestock results in heavy losses caused by shipping fever.

This disease gets its name because generally occurs after cattle and lambs have been shipped. The stress, exhaustion, radical changes in feed and water, long periods without feed or water and overcrowding seem to set the stage for shipping fever.

Affected animals appear tired, have chills and usually don't eat as much as they should. Symptoms also include a watery discharge from the eyes and nose, and difficulty in breathing. The symptoms are often confused with those of other respiratory diseases such as rhinotracheitis (red-nose of cattle) and various pneumonias of cattle and lambs.

Prompt diagnosis and treatment is necessary to hold death losses to a minimum. Preventive measures should be taken with the rest of the exposed animals for shipping fever is highly contagious.

Timely Health Hints . . .

It is a good idea to put shipped-in calves on soluble vitamins and a good shipping fever preventive in the drinking water. However, high level antibiotics in the feed and water should be avoided for they many times disturb the digestion of the animal thru the destruction of rumen bacteria that are necessary for proper digestion of roughages.

Have your veterinarian run an examination (with a microscope) on a sample of fecal material from your cattle or lambs to determine the kind of worms or other parasites present, if any.

Cost of gains are high enough without paying the board of hundreds of parasites such as worms, lice and mange!

THE ABOVE INFORMATION IS CONTRIBUTED BY THE
**Wright County
Veterinary Medical Assoc.**

BEFORE YOU
BUY CARPET

SEE THE
Magee Line
from $4.85 sq. yd.
A complete line of
Fabrics, Colors, Patterns

**Johnston
FURNITURE**
Phone 7812

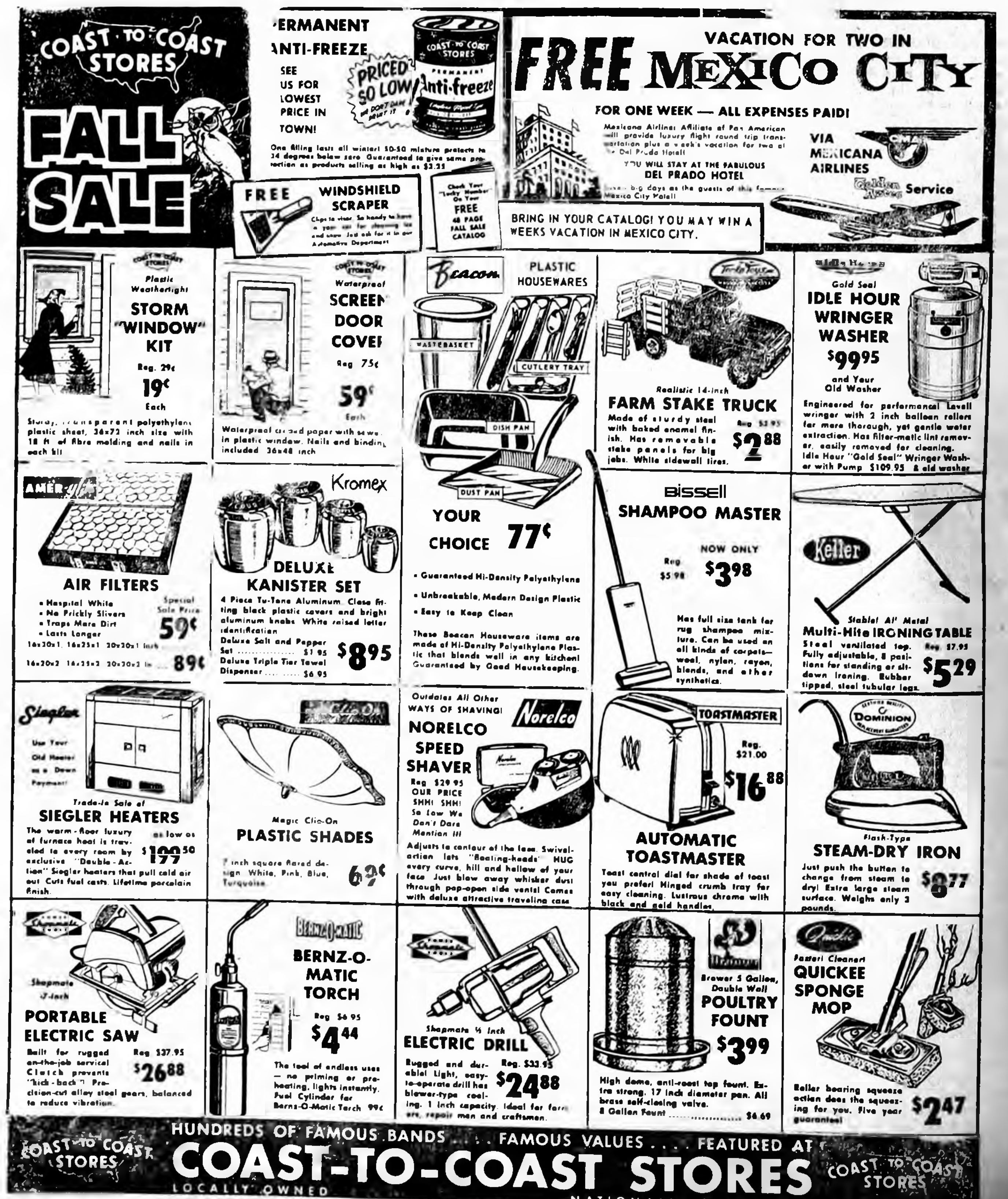

COAST TO COAST STORES
FALL SALE

PERMANENT ANTI-FREEZE
SEE US FOR LOWEST PRICE IN TOWN!
PRICED SO LOW
One filling lasts all winter! 50-50 mixture protects to 34 degrees below zero. Guaranteed to give same protection as products selling as high as $3.25

FREE WINDSHIELD SCRAPER

Check Your "Lucky Number" On Your FREE 48 PAGE FALL SALE CATALOG

FREE VACATION FOR TWO IN MEXICO CITY
FOR ONE WEEK — ALL EXPENSES PAID!
YOU WILL STAY AT THE FABULOUS DEL PRADO HOTEL
VIA MEXICANA AIRLINES Golden Aztec Service
BRING IN YOUR CATALOG! YOU MAY WIN A WEEKS VACATION IN MEXICO CITY.

Plastic Weathertight STORM "WINDOW" KIT
Reg. 29¢ 19¢ Each

Waterproof SCREEN DOOR COVER
Reg 75¢ 59¢ Each

Beacon PLASTIC HOUSEWARES
WASTEBASKET, CUTLERY TRAY, DISH PAN, DUST PAN
YOUR CHOICE 77¢
- Guaranteed Hi-Density Polyethylene
- Unbreakable, Modern Design Plastic
- Easy to Keep Clean

Realistic 14-inch FARM STAKE TRUCK
Reg. $3.95 $2.88

Gold Seal IDLE HOUR WRINGER WASHER
$99.95 and Your Old Washer

AIR FILTERS
Special Sale Price 59¢ 89¢

Kromex DELUXE KANISTER SET
$8.95

Bissell SHAMPOO MASTER
Reg. $5.98 NOW ONLY $3.98

Keller Multi-Hite IRONING TABLE
Reg. $7.95 $5.29

Trade-In Sale of SIEGLER HEATERS
as low as $199.50

Magic Clip-On PLASTIC SHADES
69¢

NORELCO SPEED SHAVER
Reg. $29.95

Toastmaster AUTOMATIC TOASTMASTER
Reg. $21.00 $16.88

Dominion Flash-Type STEAM-DRY IRON
$8.77

Shopmate 7-inch PORTABLE ELECTRIC SAW
Reg. $37.95 $26.88

BERNZ-O-MATIC TORCH
Reg. $6.95 $4.44

Shopmate ¼ Inch ELECTRIC DRILL
Reg. $33.95 $24.88

Brower 5 Gallon, Double Wall POULTRY FOUNT
$3.99

Quickie QUICKEE SPONGE MOP
$2.47

HUNDREDS OF FAMOUS BRANDS . . . FAMOUS VALUES . . . FEATURED AT
COAST-TO-COAST STORES
LOCALLY OWNED NATIONALLY ORGANIZED

The FINEST in Wedding Photos
MUELLER STUDIO
PHONE 94 CLARION, IOWA

THERE'S NEWS IN THE ADS THERE'S NEWS IN THE ADS

Belmond Homes FOR SALE

3 bedroom 2 story home. 1 of Belmond's nicer homes, has all new kitchen, oak floors, full basement and gas heat all for $15,750.

3 bedroom home with attached garage, full basement, gas heat, very attractive home with carpeted living room and master bedroom. Ideal location on paved street close to town and school. Immediate possession.

Brand new 2 bedroom home located close in. Choose your own interior decorations and floor coverings Full basement and automatic gas furnace.

2 bedroom home located near Methodist church. Has full basement and attached garage. $12,900.

3 bedroom home on paving. Has full basement, gas heat, garage, $750 down. $9,500.

Ask us about the two homes in Kirkendall Addition that are for sale. They are 2 of Belmond's finest homes.

Also a couple of good 2 story homes in good locations.

Neil Flanagan, Realtor
Real Estate Phone 391 Insurance

PUBLIC FORUM

Letters to the Independent are welcomed. Please try to limit to 100 words or less.

Belmond Independent
Belmond, Iowa

A Letter to the Editor:

I sort of chuckled to myself when I read in your "Main Street" column of what one disgruntled Democrat (Mr. Ole Eliason) did each election year out of disgust for your narrow-minded, immature, and wholly biased attitude expressed through your editorials. Calling your attitude narrow-minded and immature may seem to be rather harsh terminology to you, but these adjectives are really no match for such words as "small potatoes" and "scared" which you attached to our Governor.

Unfortunately, your unbridled attacks of propaganda are not confined to just one individual. It would be easy to understand your attacking one individual for some reason or another, but constantly and unmercifully attacking, without any apparent reason, the oldest national political party in existence is utterly absurd.

I don't feel that I'm going out on a limb when I assert that you and your editorial staff (with the exception of Duane Anderson) are going to be in for a rude awakening and are going to have to eat an awful lot of words beginning late Tuesday evening, November 8th. I firmly believe that the Congressional and state elections of 1958 were a clear indication of what is to come this presidential year.

Realizing that nearly ninety percent of the press facilities in this country are conservative-minded, it is really astonishing that the Democratic Party has attained such an illustrious past and such a bright outlook in the future.

You noted that Mr. Eliason, our faithful Democrat, was brought back into the fold of Independent readers in due time after election years. Sure he renewed his subscription to your newspaper — but do you know why he did?

Well, I think I do know why he did. Mr. Eliason and millions of other people the world over depend on the various communication media to keep informed on various happenings and to keep in touch with their neighbors. They expect, and are rightly entitled to, truthful, unbiased accounts of news of their neighbors and the world as a whole. This expectation includes coverage of political events and political personalities. You, the editor, wield a powerful weapon through your editorial voice. Adjacent to this power which you possess, is attached a clear and definite duty to maintain a certain sense of bi-partisanship! Isn't this why our radio and television networks extend equal coverage and equal time to BOTH political parties, their events and their candidates?

Senator Kennedy calls the pending election a crucial one. Mr. Nixon also alludes to this idea. Both party standard-bearers feel that it is up to the American people to decide who shall lead the United States in the Sixties. The electorate is capable to. and will decide which man to follow. Good constructive criticism is essential and helpful in making this decision, but NOT this unrelentless, biased and utterly absurd name-calling, mud-slinging, and labeling which is so characteristic of so many editorial columns!

Larry Flanagan,
825 Hodge Avenue
Ames, Iowa

(Editor's note: readers are urged to observe the Public Forum's 100-word limitation as closely as possible — please.)

JINGLES
By BM & B
If you want your pigs
to look plump and neat
Stop in and get
them some
Supersweet
NORTH CENTRAL GRAIN
PHONE 571

IN MAYOR'S COURT

Charles Hanson, Chapin—speeding, fine $5 plus costs.

Burton Hines, Clarion — no muffler, fine $10 plus ($5 suspended).

Frank Lester, Clarion — illegal U-turn, fine $10 plus (fine and costs suspended on six months' probation).

Frederick Eggena, Clarion — speeding, fine $5 plus.

Robert Wiggs, Clarion — no muffler, fine $5 plus.

TRAFFIC COURT

David Griffiths — parking in restricted area, fine $2.

John Johanson—parking in restricted area, fine $2.

Ingrid Miles, Clarion — parking in restricted area, $2.

Lyle Heginger — parking in restricted area, $2.

Clarence Kirkendall — parking in restricted area, $2.

Mrs. George Blau — parking in restricted area, $2.

Herbert Hill — parking on sidewalk, $2.

Harold Anderson — parking in restricted area, $2.

Richard Smith — parking is restricted area, $2.

Larry Bromby — parking in restricted area and on wrong side of street, $1.

Marie Lauen — parking in restricted area, $2.

Gen Turner — parking in stricter area, $2.

Wanda Gentry — parking in restricted area, $2.

Robert Hein — parking in restricted area, $2.

Martin Dykshorn — parking in restricted area, $2.

Adolph Wenzel — parking in restricted area, $2.

Wayne Pals — parking in restricted area, $2.

Wright team does well at Waterloo

Wright county had two individuals among the top 10 judges at the state dairy judging contest held in conjunction with the recent Dairy Cattle Congress at Waterloo. In addition the Wright team placed ninth and led all teams in the judging of Ayrshires.

Richard Hocraffer of the Dayton Dynamiters was fifth-high individual judge and John Rodecap of the Lake Leaders placed eighth, individually. Third member of the team was Kenneth Dawson of the Grant Growers.

● Belmond Locals

Mr. and Mrs. Obed Kallestad and Mr. and Mrs. Richard Pannhoff of Forest City were visitors a week ago Sunday at the Fred Hess home at Waverly.

Mrs. Obed Kallestad and Mrs. Clair V. Hanson were guests Tuesday of last week in the home of Mrs. Grace Pannhoff at Forest City.

Mr. and Mrs. Larry Hanson and son Jeffrey of Dows and Mr. and Mrs. Vergene Andrews of Alexander visited Thursday afternoon in the W. L. Muhlenbruch home.

Mrs. Hilda Johnson of Ventura is visiting in the home of her brother-in-law and sister, Mr. and Mrs. Earl Watts.

Mr. and Mrs. Lloyd Lerdal attended the grand opening of the Lerdal Standard Service station at Eagle Grove Friday. Their son Kenneth is its proprietor.

JUSTICE OF PEACE COURT
of Cecil Winbigler

Marie Watermiller, Alexander— no driver's license, fine $5 plus costs.

William Miller, Perry — improper passing, fine $10 plus.

Lawrence Etticker, Barron, Wis. — speeding, fine $8 plus.

Lester Wiemann, Goodell — false uttering of a check, fine $5 plus.

Delores Wiemann, Goodell — false uttering of a check, fine $5 plus.

Louis Dawson, Austin, Tex. — speeding, fine $12 plus.

Benjamin Piernt, Des Moines — speeding, fine $10 plus.

Gerald O'Connor, Rockwell — improper passing, fine $15 plus.

Ed Sydness, Slater — improper passing, fine $10 plus.

Marvin Eby, New Mexico — improper registration, three days in county jail (in lieu of $10 fine).

Gerald Hanavan, Des Moines — truck speeding, fine $10 plus.

Jonathan Chase, Russell — improper passing, fine $10 plus.

Claude Smith, Belmond — speeding, fine $5 plus.

Kenneth Johnson, Belmond — no tail-light on trailer, fine $5 plus (fine and costs suspended).

● Belmond Locals

Mr. and Mrs. Galen Hauge of Ventura were Sunday dinner guests in the Alre Watts home.

Mr. and Mrs. Alre Watts and son, Bob, spent Saturday in Des Moines visiting her mother, Mrs. Mable Goodman.

Don't Miss "Old Doc"
The Belmond High School Junior Class Play
NEXT WEDNESDAY, OCT. 26th
8 p. m.—High School Auditorium
All Comedy Clear Through

THERE'S NEWS IN THE ADS THERE'S NEWS IN THE ADS

YOU GET GUARANTEED RADIATOR PROTECTION IN WRITING!
When We Drain and Fill Your Radiator with
Atlas Perma-Guard Anti-Freeze
we guarantee protection for your radiator — no matter what — in writing that will be honored at any Standard Station in the northern states and replaced if you lose it. So, don't delay another day! Get your car ready for winter here at
Lloyd's Service
STANDARD
PHONE 597

Glov-Ett by Dodson
AIR CORK SOLE
SOFT GLOVE LEATHER
STEEL SHANK

CHARCOAL GREY
AAA-C, 4-11
80 Sizes Available
ONLY $7.95
TED'S SHOE STORE
Every 13th Pair of Shoes FREE at Ted's.

RIS-VAN TIPS
TIP NO. 1 . . .
Check the ears in your corn fields now. They can give you some idea if they were lacking in nutrients during the growing year. For example, see if the kernels are smooth or wrinkled. A wrinkled, rough ear means that your corn did not have enough potash. This type of ear lacks starches and carbohydrates to fill the kernel. Smooth, glossy kernels mean enough potash and ears with this type of kernels will have a greater test weight.
Get RIS-VAN, Man!
. . . that's fertilizer!

Better living starts with Thermogas

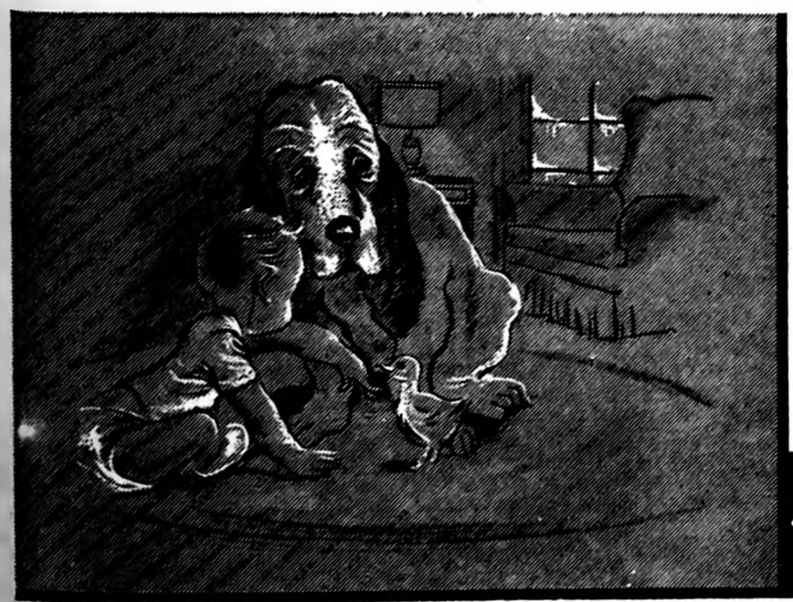

Enjoy cozy warmth even on the floor with Gas Heat in your home
Youngsters can play in any room without danger of becoming chilled . . . because Thermogas heat gives you the healthful comfort of even temperatures throughout the entire house. You actually get all the comfort the ruddy, glowing coal grate fire used to bring—only now you enjoy this cozy warmth without soot, ashes or oily smudges. See your Thermogas man and see why over a million families are switching to gas heat this year.
FREE 11" x 14" color reprint of this illustration suitable for framing. See us or write for your free copy.

Don't be misled . . .
Gas is the ideal heating fuel for you because it's healthier, safer, fully automatic, cleaner . . . and you will be pleasantly amazed at its lower cost.
Whether you want central heating or space heating, you can depend on Thermogas.
EASY TERMS . . . AS LOW AS $11.00 PER MONTH!
Thermogas Company of Mason City
ROUTE 1 — MASON CITY, IOWA
LOCAL DEALER
BELMOND HARDWARE
Why rent? Buy a bulk tank under our fuel sale agreement and enjoy Metered Thermogas service.
SMALL DOWN PAYMENT
1000 Gal. . . . $6.66 per month
500 Gal. . . . $3.77 per month
CITIES SERVICE LP GAS

Announcing a new and better kind of low-price car !

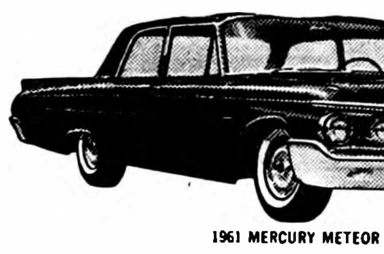

1961 MERCURY METEOR 600

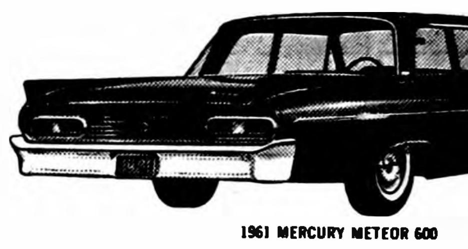

1961 MERCURY METEOR 600

Priced to compete with the low-price field!
MERCURY METEOR
600 and 800 series

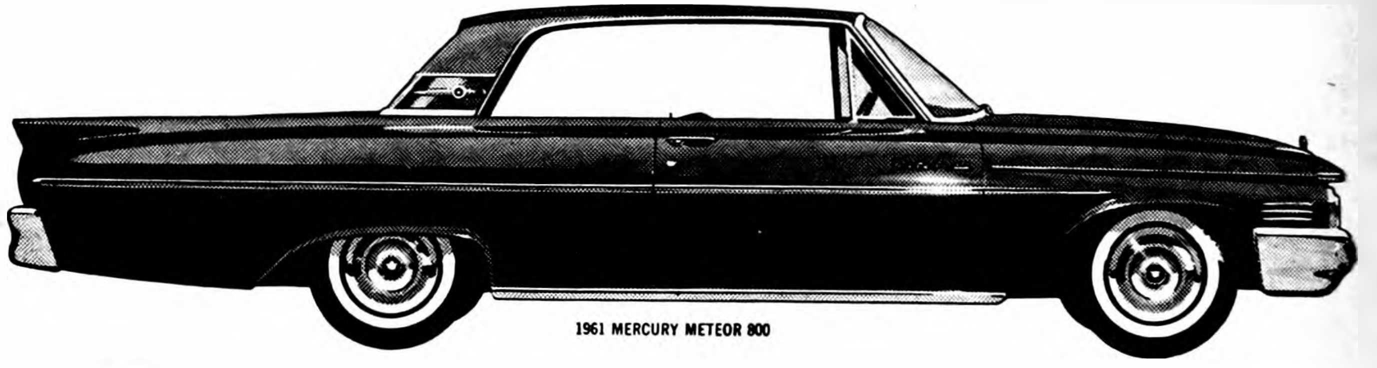

1961 MERCURY METEOR 800

1961 MERCURY
PRICE COMPARISON CHART
Prices start hundreds of dollars below last year

1. MERCURY METEOR 600	Priced right in the heart of the low-price field.
2. MERCURY METEOR 800	Priced to compete with the top series of the low-price field.
3. MERCURY MONTEREY	Finest, most luxurious of all 1961 Mercurys.

HIGHLIGHTS
Costs less to buy! Far greater value! Mercury prices are far lower this year, but just look at these extra values: • The first low-price car with a fine-car ride—only one with new Cushion-Link suspension.* • Even roomier than 1960 • More soundproofing than any other low-price car. • Trimmer, more convenient size.
New 1-year or 12,000-mile warranty! Your Mercury dealer is extending his warranty on all 1961 Mercurys to one full year or 12,000 miles, whichever comes first. See him for full information. He will be glad to show you a copy of his new warranty. Here's real proof of Mercury quality and reliability.
Costs less to drive! New Super-Economy engines! 7 self-servicing features! • Engines include Mercury's first "6" plus new V-8's that use regular gas—deliver up to 15% more gas mileage. • Self-protecting anti-rust-treated body. • Special Super-Enamel finish never needs waxing. • Mufflers are aluminized for more than double the life. • Brakes are self-adjusting. • You can drive 4,000 miles between oil changes. • Chassis is pre-lubricated for first 30,000 miles. • Spark plugs are self-cleaning. Stop in. See the newest and smartest buy in the low-price field today. LINCOLN-MERCURY DIVISION Ford Motor Company
1961 MERCURY the better low-price car
*Exclusive on all Meteor 800's, Montereys, and Mercury station wagons
WIN A NEW MERCURY OR COMET! 50 CARS GIVEN AWAY FREE!
Enter the Mercury-Comet Sweepstakes today! See your Mercury dealer. Sweepstakes ends Oct. 31.
Subject to state and local regulations
BELMOND MOTORS, INC.
111 2ND AVE. SE PHONE 418 BELMOND, IOWA

Belmond City Wide Coupon Day SATURDAY, OCT. 22.

GENUINE IMPORTED ENGRAVED
Lifetime brightly plated finish on
solid metal. 14x18" in size
Meat & Poultry Serving Platter
Reg. $2.25
with coupon $1.49
Sat. Oct. 22 Only
ELLIOTT HARDWARE

SHURFRESH OLEO
With
Coupon 10c lb.
Sat. Oct. 22 Only
P & G SUPER MARKET

CHOPPED HAM
With
Coupon .... 39c lb.
Sat. Oct. 22 Only
P & G SUPER MARKET

FOLGER'S COFFEE
2-Lb. Tin
With Coupon 99c
Sat. Oct. 22 Only
P & G SUPER MARKET

MOJUD First Quality
full fashioned or seamless
NYLON HOSE
Reg. $1.35
With Coupon 99c
Sat. Oct. 22 Only
The STYLE SHOP

Black, White or Red
MOJUD Indoor-Outdoor
SLIPPERS
Reg. $3.98
With Coupon 2.98
Sat. Oct. 22 Only
The STYLE SHOP

64"x76"
INDIAN BANKETS
Reg. $3.49
With Coupon $2.29
Sat. Oct. 22 Only
WADDINGTONS

Room Lots of
WALLPAPER
Values to $10
With Coupon $1.50
Sat. Oct. 22 Only
Jim's Paint & Wallpaper

Dutch Boy Red or Brown
UTILITY BARN PAINT
Reg. $4.32 gal.
With Coupon $3.00
Sat. Oct. 22 Only
Jim's Paint & Wallpaper

A BIG GORGEOUS MUM
White, Yellow, Bronze or Lavendar
Reg. 90c
With Coupon 59c ea.
Sat. Oct. 22 Only
The House of Flowers

Durable, Economical
HOUSEHOLD BROOM
Reg. $1.39
With Coupon 89c
Sat. Oct. 22 Only
Coast-To-Coast Store

Men's or Boys'
WINTER CAPS
Reg. $1.19
With Coupon 88c
Sat. Oct. 22 Only
ELLIOTT HARDWARE

Stainless Steel
MIXING BOWLS
Reg. $1.75
With Coupon 99c
Sat. Oct. 22 Only
ELLIOTT HARDWARE

24 Rolls
TOILET PAPER
With
Coupon $1.77
Sat. Oct. 22 Only
ELLIOTT HARDWARE

WORK SOX
Reg. 29c
4 Pair
With Coupon $1.00
Sat. Oct. 22 Only
THOMPSEN & KELEHER

IVY LEAGUE TROUSERS
Men's Reg. $4.69
With
Coupon $3.00
(Limit 2 Pair)
Sat. Oct. 22 Only
THOMPSEN & KELEHER

IVY LEAGUE TROUSERS
Boys' Reg. $3.79
With
Coupon $2.44
(Limit 2 Pair)
Sat. Oct. 22 Only
THOMPSEN & KELEHER

18"x36" Deltox
THROW RUGS
Reg. 79c
With Coupon 39c
Sat. Oct. 22 Only
KENNEDY FURNITURE

Ladies & Girls
LOAFERS
Reg. $4.98 & $5.95
With
Coupon $2.99
Sat. Oct. 22 Only
TED'S SHOE STORE

Misses
WINTER BOOTS
Sizes 11 to 3
Reg. $4.98
With Coupon $2.99
Sat. Oct. 22 Only
TED'S SHOE STORE

Your Choice of Ladies' or Men's
Expansion Watch Bands
Reg. Value $5.95 and up
With
Coupon $1.50 Off
Sat. Oct. 22 Only
DOUGHERTY JEWELRY

This coupon is worth
$5.00
on purchase of any wristwatch
valued at $30 or more
Sat. Oct. 22 Only
DOUGHERTY JEWELRY

This coupon is worth
$10.00
on purchase of any diamond
Sat. Oct. 22 Only
DOUGHERTY JEWELRY

This coupon is worth
$10.00
on purchase of any mattress
or spring valued
at $49.50 and up
Sat. Oct. 22 Only
JOHNSTON FURNITURE

Heritage or Heirloom 12" Glass
CAKE PLATES
Reg. $1.00
With Coupon 47c
Sat. Oct. 22 Only
HILDMAN'S

World Globe
DESK LAMP
Reg. $2.98
With Coupon $1.98
Sat. Oct. 22 Only
HILDMAN'S

LADIES' HANDBAGS
Ass'td sizes, shapes and colors
Your Choice
With Coupon 88c
Sat. Oct. 22 Only
HILDMAN'S

Chocolate Covered
CHERRIES
Reg. 49c
With Coupon 29c
Sat. Oct. 22 Only
HATTEL'S SUPER VALU

Good Valu
SKINLESS WIENERS
1½-Lb. Bag
With Coupon 69c
Sat. Oct. 22 Only
HATTEL'S SUPER VALU

Flav-O-Rite
WHITE BREAD
16-oz. Loaf
With
Coupon 10c
Sat. Oct. 22 Only
HATTEL'S SUPER VALU

500 sheets
TYPING PAPER
Reg. $1.05
With
Coupon 89c
Sat. Oct. 22 Only
Belmond Independent

CAR GREASE JOB
Reg. $1.25
With
Coupon 89c
Sat. Oct. 22 Only
BERNS CONOCO SERVICE

VIKING
BALLOTS
VOTE FOR VICTORY

A WHALE OF A VICTORY

WE'RE EXPECTIN VICTORY

Best floats in parade

Prize-winning floats in the BHS Homecoming parade Friday afternoon were the three here pictured, chosen by Mrs. Harold Simerson, Dr. P. A. Rietz and Russell Dougherty, who served as judges. The first place float of Bernard Schroeder's freshman homeroom followed and election year motif. It was the second year in a row that Mr. Schroeder's room had been the top winner. Second place was the stork built by Donna Bock's sophomores and third was the tail-wagging, water-spouting whale entered by the FFA and FHA. Two honorable mentions were awarded — to Don Lancaster's sophomore homeroom, which disported three fancy socks and declared "Argyles 'll sock 'em" and an oversize popcorn popper that was the creation of Marilyn Schroeder's freshman homeroom.

MESERVEY NEWS

MRS. MOODY QUANDT

Clubs to sponsor UNICEF project

Meservey school children will be collecting for UNICEF (United Nations International Children's Emergency Fund) as a Halloween project. This fund was established to help provide needy children in foreign lands with medicine and milk they require for life and health.

This drive is sponsored by the Meservey Women's club, Junior Women's club, Meservey Garden club, and Lions. Meservey residents are urged to welcome the UNICEF tricks-or-treaters when they ring the doorbell, for they call only once.

Mr and Mrs. Conrad Meints and Mrs Ella Meints, all of Sheffield, were Sunday visitors at the Mrs. Joe Stadtlander home.

Club holds picnic meeting at park

The Meservey Federated Woman's club held a picnic meeting at the local park on Friday noon. Following the noon meal the meeting was conducted by President Dorothy Nordman.

Mrs. Harold Blewett presented the lesson on the subject, "The Coming Election." Reports were heard from the district meeting held earlier in the week at Cresco, attended by Mrs Jacob Pals and Mrs Vic Nordman.

Claude Cordell submitted to surgery Monday in the Mercy hospital at Mason City following several days of hospitalization.

MRS. WARREN ALDEN DIES

News came to Meservey Friday of the sudden death of Mrs. Warren Alden, the former Elfreida Messelheiser.

Elizabeth Lemke, who is attending the university at Iowa City, came home Friday for the week end. She attended the homecoming at Osage Saturday as she taught school there for several years. Other Sunday dinner guests at the Mrs Amalia Lemke home were Mr. and Mrs. Ferd Lemke.

Mr and Mrs. Victor Nordman and children visited at Lansing Sunday and did sightseeing along the way to Guttenburg.

Mrs Tillie Huenemann and Mrs. Amalia Lemke visited relatives at Waukon last Thursday.

Surprise birthday party honors Mrs. Roman Johnson

Mrs Dan Schmidt, Mrs. Jack Faaborg and children, Mrs. Onno J Suntken and Mrs Herman Stadtlander with Mrs. Marlys Pruisman of Alexander went to the Roman Johnson home Friday afternoon and surprised Mrs. Johnson on her birthday. The self-invited guests brought the lunch.

Mr and Mrs Onno J. Suntken and Audre and Mr and Mrs Herman Stadtlander and family were Sunday visitors at the Carl Stadtlander home at Rockford.

Mr and Mrs. Bertus Stadtlander visited relatives in Parkersburg Monday of last week and also called on Rev. and Mrs. P. W. Pfaltzgraff at Dumont.

Mr and Mrs. John Brown, Mary, Bridget and Margaret and Mr and Mrs Robert Raecker and Greg Evan drove to LaCrosse, Wis., Saturday afternoon where they spent the weekend and on Sunday enjoyed the beautiful Fall foliage of the Mississippi river region.

Mr and Mrs. Elmer Messelheiser left this past week for a quick trip to New Mexico where they visited with the former's aunt. Dean and Robert remained at the farm home and are assisting Mr and Mrs Arnold Groen in caring for the Messelheiser farm.

Mr and Mrs. Harold Blewett had as their house guests this past week Mr and Mrs Howard Wiles of Waukesha, Wis. They also entertained Mr. and Mrs. Harland Blewett and girls of Alexander for several dinners while the guests were there.

Vivian Pals honored on birthday anniversary

Visitors last Thursday evening at the Mrs. Vergena Pals home were Mr. and Mrs. Henry Pals and Diane, Mr. and Mrs Leonard Pals and boys, Mr. and Mrs. Clarence Pals of Alexander and Mr. and Mrs. Albert Sturm and son. It was in honor of Vivian Pals' birthday.

Delegates attend WSWS Institute

Attending the Mason City district Women's Society of World Service fall institute at Dumont on Tuesday of last week were: Mrs. Robert Raecker, district leader; Mrs. Frank Guth, Mrs. C. J. Wendel, Mrs. Garfield Raecker, Mrs. Enno Ostendorf, Mrs. Henry Wendel, Mrs Grace Nissen, Mrs Heiko Janssen and Rev. and Mrs V. E. Shickell.

This was an all-day meeting. Anne Fichtner, missionary to Japan, was speaker both morning and afternoon. The district leaders for the year just commencing will be: Mrs. Dale Alden of Dougherty, Mrs Victor Vansteenburg of Bolan and Mrs. Claire Woodley of Allison.

The spring meeting of 1961 will be at Meservey with next fall's meeting at Mason City.

REFORMED CHURCH

Worship service at 9:30 a. m.
Sunday school at 10:30 a. m.
Evening worship 7:30 p. m.

E. U. B. CHURCH

Rev. V E. Shickell, Minister
Sunday school at 9:30 a. m.
Worship service at 10:30 a. m.
Evening service at 7 30 p m.
Mid-week service on Thursday evening. Devotional period at 8:00 p. m. and Bible study.

Sunday evening visitors at the Dena Kuhlers home were Rev. and Mrs. P. E Miller from Goodell, Mrs. Louise Johnson of Belmond and Mr. and Mrs. Marlyn Kuhlers. Mr. Miller was the guest speaker at the Reformed church Sunday evening.

Mrs. Freida Ruigh returned home after several weeks' spent in Kansas City, Mo., with her daughter, Mrs. C. Zickefoose, and family.

Mr and Mrs. Robert Perkins of Charles City were Meservey callers Saturday.

Mr. and Mrs. LuVerne Enabnit left Friday by train for Kansas City, Kans. to visit at the home of their daughter and family, Mr. and Mrs. Robert Thedinger and boys.

Cemetery Society met at the home of Mrs. Lauster with only ten members present. Mrs. Gladys Schluter led the devotion. Mrs. Lauster served.

Mr. and Mrs. Moody Quandt accompanied by Mr. and Mrs. Leland Guldberg of Thornton went to Clear Lake Monday evening to the Fred Quandt home to help him celebrate his 73rd birthday. Mr. and Mrs. LuVern Johnson of Garner were also guests. A lunch was served by the guests.

Mrs. Jake Pals and Mrs. Victor Nordman attended the third district meeting of the Women's club at Fredricksburg last Thursday.

Mr. and Mrs. Herman Kuhlers spent Monday of last week at the home of their daughter and family, Rev. and Mrs. Albert Moss and children at Parkersburg.

A group of ladies attended a district meeting of the EUB Missionary society at Dumont Tuesday of last week.

Mr and Mrs. Henry Howard of Cambridge, Minn., came Saturday to spend overnight at the Mrs. Grace Nissen home. Sunday, Mrs. Nissen accompanied them to Ames to visit at the Margaret Sloss home. The three ladies are sisters.

Helping Hand Society meets this afternoon (Thursday)

Helping Hand Society will meet Thursday afternoon at the E.U.B. church parlors. Agnes Lage will have devotions and servers are Voral Schluter, Lucille Diddy and Miriam Sprau.

Sunday afternoon visitors at the Harold Blewett home were Mr. and Mrs. Roy Halfpop of Goodell and Mr. and Mrs. Lester Combellick of Iowa Falls.

Belmond City Wide

Coupon Day

COUPON DAYS

SATURDAY, OCT. 22

4-Pc.
TV TRAY SET
in 2 patterns
Reg. $10.95
With Coupon **$6.95**
Sat. Oct. 22 Only
BELMOND HARDWARE

This Coupon Good For
10% OFF
On Any Purchase Made
Sat. Oct. 22 Only
HAROLD'S
Men's and Boys' Clothing

GET YOUR CAR GREASED
Reg. $1.25
With Coupon **89c**
Sat. Oct. 22 Only
JOE'S SKELLY SERVICE

6:70x15
INNER TUBE
With Coupon
plus tax **$1.88**
Sat. Oct. 22 only
GAMBLE'S

CHORE GLOVES
3 pair with
this coupon **$1.00**
Sat. Oct. 22 only
GAMBLE'S

TWIN AUTO
FLOOR MATS
Reg. $4.19
With Coupon **$3.75**
Sat. Oct. 22 only
GAMBLE'S

3-TIER
SERVING TABLE
with outlet and on casters
With
Coupon **$4.44**
Sat. Oct. 22 only
GAMBLE'S

KODAK FILM
Size 127-120 and 620
Reg. 50c
With
Coupon **34c**
Sat. Oct. 22 Only
NOLAN REXALL DRUG

PANTS or PLAIN SKIRTS
Cleaned and Pressed
Reg. 75c
With Coupon **60c**
Sat. Oct. 22 Only
MODEL DRY CLEANERS

CAR LUBE JOB
Reg. $1.25
With
Coupon **89c**
Sat. Oct. 22 Only
Lloyd's Standard Service

MAINLY . . .

Chaff

. . . (But Not All)

America is the land where a citizen will cross the ocean to fight for democracy — but won't cross the street to vote in a national election.

• • • • • • •

Some careers are carved; others are chisled.

• • • • • • •

To make a long story short . . . there's nothing so effective as having the boss walk in.

• • • • • • •

Political platforms are for one party to stand on, and the other party to jump on.

• • • • • • •

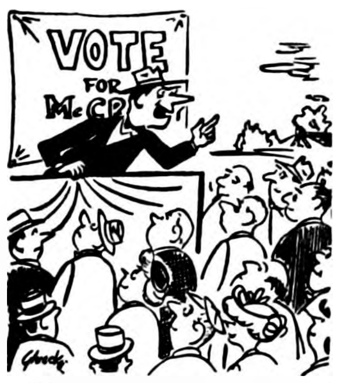

"Now then, who's interested in lower taxes — with NO reduction in government services?"

• • • • • • •

When a husband brags about how he put his foot down, he probably had it on the coffee table.

• • • • • • •

and I Quote

"A foolish consistency is the hobgoblin of little minds, adored by little statesmen and philosophers and divines."
—Ralph Waldo Emerson

Yr. Obedient Servant
JOHN BROWN, Prop.

Meservey Home Elevator

PHONE — 358-2351

WE HAVE *the* NEW
Genuine Warp's FLEX-O-GLASS
- CRYSTAL CLEAR
- CUT, TACK, SEW or SEAL
- HUNDREDS OF USES INDOORS & OUTDOORS

Only 29¢ Lin. Ft. 36 inch wide
PORCH ENCLOSURES STORM WINDOWS WALL PROTECTORS FURNITURE COVERS

SPAHN & ROSE LUMBER COMPANY
Belmond—Phone 250

New SEMI-RIGID!
CRYSTAL CLEAR PLASTIC
Warp's FLEX-O-PANE
- STORM WINDOWS
- STORM DOORS
BREEZEWAYS
PORCH ENCLOSURES
Only 62¢ Lin. Ft. 36" wide, 10 mil.
SHATTERPROOF! LOW COST! LASTS FOR YEARS!
FARM BUILDINGS PORCH ENCLOSURES FACTORY WINDOWS

BELMOND HARDWARE
Phone 590

WE HAVE *the* NEW
Genuine Warp's FLEX-O-GLASS
- CRYSTAL CLEAR
- CUT, TACK, SEW or SEAL
- HUNDREDS OF USES INDOORS & OUTDOORS

Only 29¢ Lin. Ft. 36 inch wide
PORCH ENCLOSURES STORM WINDOWS WALL PROTECTORS FURNITURE COVERS

WOODFORD-WHEELER LUMBER COMPANY
MESERVEY

New SEMI-RIGID!
HOLDS IN HEAT
KEEPS OUT COLD
CRYSTAL CLEAR PLASTIC
Warp's FLEX-O-PANE
Only 62¢ Lin. Ft.. 36" wide — 10 mil gauge
FLEX-O-PANE Saves Money on—
1. Storm Doors
2. Storm Windows
3. Porch Enclosures
CUT WITH SHEARS AND TACK ON
FARM BUILDINGS SUN HOUSES FACTORY WINDOWS
SHATTERPROOF — LASTS FOR YEARS!

COAST TO COAST STORE
DON OLSON — PHONE 314

WE HAVE THE GENUINE
LONG LASTING Warp's Top Quality WINDOW MATERIALS
WINDOW MATERIALS
All 36" Wide
Only 29¢ Run.Ft. FLEX-O-GLASS
Only 26¢ Run.Ft. GLASS-O-NET
Only 40¢ Run.Ft. WYR-O-GLASS
Only 19¢ Sq.Ft. SCREEN-GLASS
Only 62¢ Run.Ft. FLEX-O-PANE
10 mil
"WARP'S" BRANDED ON THE EDGE MEANS SATISFACTION GUARANTEED

"The Do it Yourself Store"
ELLIOTT HDWE. & APPLIANCES
"THE PLACE TO GO FOR THE NAMES YOU KNOW
☎ 309 BELMOND, IOWA

B.F.Goodrich

OK Snowcap TIRES
$10.95 plus tax and recappable tire
SIZES 6:70x15
7:50x14

OK AUTO FLOAT TIRES
Phone 990

Rubber Welders
B.F.Goodrich
Phone 990
Tractor—Passenger Car—Truck Tires
2 blocks North of Main Street in Belmond on Hwy 69

Repairing, Recapping, Wheel Alignment and Balancing, New and Used Tires.
YOUR COMPLETE TIRE STORE WHERE YOUR DOLLAR BUYS MORE.

COLD WEATHER ON THE WAY!
See Your Local Hardware and Lumber Dealer Now
IT'S TIME TO TACK UP Warp's TOP QUALITY CRYSTAL CLEAR PLASTIC FLEX-O-GLASS
Made by WARP BROS.—Pioneers In Plastics—Estab. 1924—Chicago 51
JUST CUT AND TACK ON OVER DOORS AND WINDOWS
Enclose Your Screen Porch, Too!

ARMOUR'S
Shankless & Defatted
Ready To Eat

HAMS

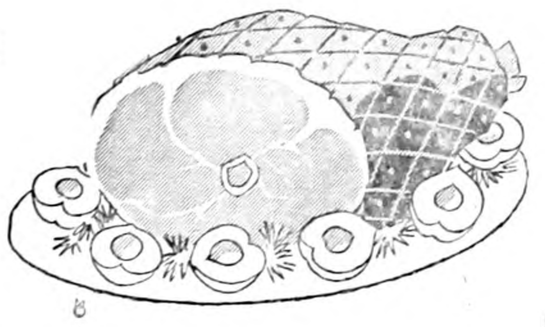

Shank End 69c lb — Butt End 49c lb

HORMEL'S No. 1 All Meat **FRANKS** lb. pkg. 49c

Rath's Mulberry **BACON** 3 lbs. $1

BEEF LIVER, lb. 39c — **HAM SLICES, lb.** 79c

GROUND BEEF 3 LBS $1.19

HORMEL'S **Genuine Sliced Dried Beef** lb. Roll 43c

HORMEL'S **Sausage Rolls** ¼-lb. pkg. 39c

all parties like

BIG FOOD BUYS

All 5c **CANDY BARS** Box of 24 89c

Borden's COTTAGE **CHEESE** lb. Carton 19c

Shurfresh Saltine **CRACKERS** lb. Box 19c

All Flavors **Gum** Carton of 20 pkgs. 69c

Musselman's **APPLE SAUCE** 6 303 Cans $1

Charmin **TOILET TISSUE** 12 Rolls 89c

Ocean Spray **Cranberry Sauce** 4 303 Cans 89c

Briardale **BARTLETT PEARS** 4 303 Cans $1

Niblet Whole Kernel **CORN** Vac. Can 3 FOR 59c

Del Monte **SPINACH** 6 303 cans $1

OYSTER SHELLS lb. 69c

Folger's Coffee 59c

Grapefruit Del Monte Pineapple, **JUICE** 5 32-oz. cans $1

Chef-Boy-Ardee **PIZZA MIX** Complete Meal For 39c

Nestle's **QUIK** lb. can 39c

Soflin White **NAPKINS** pkg. of 200 29c

Briardale **GRAPE JAM** 3 21-oz. Jars $1

Holsum or Butt'r Topp **BREAD** 5 Big 20-oz. White Loaves $1

TOMATO JUICE Briardale 46-oz. Cans 4-$1

BRIARDALE OR LAKES
Ice Cream ½ Gal. 59c

DEL MONTE
CATSUP 5 14 oz. 89c

MARASCHINO
CHERRIES 2-Oz. Jar 10c

WHITE BEET
SUGAR 10 lbs. 98c

CELERY Large Stalk 10c

CABBAGE lb. 5c

POTATOES No. 1 Baking Russets 25 lb. bag 98c

POTATOES Paul Bunyan Reds 10 lb. bag 39c

JONATHAN **APPLES** Bushel $3.59 — 10 LBS $1

ORANGES Snoboy 3 DOZ $1

Cranberries lb. bag 19c

Snoboy Frozen Orange **JUICE** 5 6-oz. Cans $1

PRICES ARE GOOD THRU WED., OCT. 26TH

CLIP THIS COUPON
Coupon Good Thurs., Oct. 20, 1960
Coupon No. 18
GOOD FOR
STAINLESS STEEL TEASPOON
With $3.00 Order or More
(SIGNED)
VOID AFTER OCT. 26, 1960

Assoc. Grocers Of Iowa
● HOME OWNED
● HOME OPERATED

P & G Super Market
BEST MEATS IN TOWN
BELMOND, IA.

BELMOND FRIENDS of Mr. and Mrs. Nels Hylland (above) are invited to attend an open house for the couple that is to be held Sunday from 2:00 to 5:00 p. m. at the Center Lutheran church west of Lake Mills. A brief program is planned at 2:30 o'clock. The Hyllands started farming about five miles west of Belmond and still have numerous friends and relatives in this vicinity. The courtesy honoring the Hyllands on their Golden Wedding anniversary is being planned by their children: Mrs. Russel (Andrina) Oulman and Raymond Hylland of Leland, Mrs. Norman (Gilma) Helgeland of Bricelyn, Minn.; Laurence, Lake Mills; and Paul of Scarville. The honorees also have 18 grandchildren and four great grandchildren.

Surprise birthday party honors Mrs. Martha Blau

A group of relatives and friends surprised Martha Blau on her birthday Monday afternoon. They brought well filled baskets of food.

Those present were Mrs. Henry H. Pals, Mrs. Johann Pals, Mrs. Harold Aigley, Mrs. John Modderman, all of Belmond, Mrs. Tillie Pals and Mrs. Dick Dirks of Meservey, Mrs. Otto Ostendorf of Clarion, Mrs. John Blau and Mrs. Dick Schmidt of Alexander. A gift was presented to the honoree.

Belmond Locals

Mr and Mrs. Jelto Beenken spent Sunday with Mr. and Mrs. Fred McBride at Saratoga.

Mr. and Mrs. Ed Rheim of Enid, Okla., were Sunday overnight guests in the Carl Greenfield home. They went on to Sheffield to stay with the Loran Greenfield family and help care for the younger Greenfield's new baby, Terry Keith. Loran and his wife also have a daughter, Laurie.

Rev. and Mrs. Henry Fritz of Moulton spent the weekend with her daughter, Mrs. R. W. Courson, and family.

AUTO BODY REPAIR
● FREE ESTIMATES ●
● Painting
● Glass Installation
● Fender Streightening
Lloyd's Body Shop
Phone 421

FLOORS DRAFTY?

IF SO, switch to Green Colonial Heating!

Enjoy even heat in every room. It's the tailored-to-fit installation that makes the difference. Contact the authorized dealer below right away for oil, gas or coal heat!

KINSETH
Plbg. & Htg
PHONE 7421

GREEN COLONIAL HEATING & COOLING

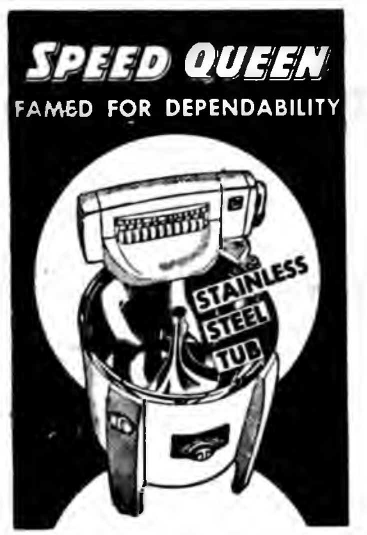

SPEED QUEEN
FAMED FOR DEPENDABILITY
STAINLESS STEEL TUB
Belmond Hardware
Phone 590

AS NICE A HOME AS YOU

will find anywhere is this new 3 bedroom home in Kirkendall. All modern conveniences, lots of room and plenty of play area for your children. Priced at $21,000. Let us show you this one.

R. W. Courson Agency
Real Estate Ph. 451 Insurance

(Political Advertisement) (Political Advertisement)

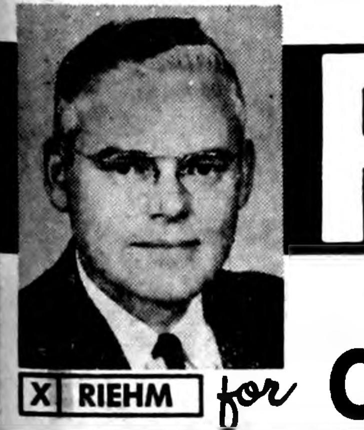

ELECT
CURTIS G.
RIEHM
REPUBLICAN TO CONGRESS
☒ RIEHM for CONGRESS
★ RAISED ON A FARM
★ VETERAN ★ LAWYER
RIEHM FOR CONGRESS COMMITTEE

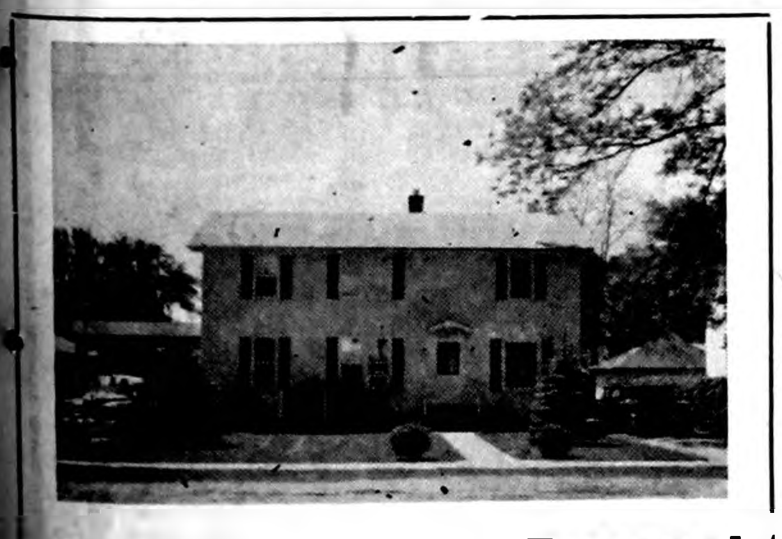

Johnston Funeral Home
AMBULANCE SERVICE
DIAL 7811

"Burned Clothes Mystery" solved; junior college student confesses

What was a temporary mystery was solved Thursday of last week when an Eagle Grove Junior college student confessed responsibility for burning a pile of feminine apparel that was discovered several weeks ago under a bridge southwest of Clarion.

Robert Knosby, Clarion farm youth, admitted he had stolen the clothes from the girls' dressing room in the Eagle Grove High school gymnasium after he was trapped last week when he made a second foray for the same purpose.

Foul play had for a time been suspected by the county sheriff's office when the burned clothes were first discovered. A dam had been built to drain several hundred feet of the creek that runs under the bridge on suspicion a body might be found.

Then it came to light that the articles of clothing — a skirt, sweater, slip and pair of shoes — had been taken from the girls' dressing room. With this fact to go on, Sheriff Bob Blecker had a feminine member of the Eagle Grove school staff "stake out" in the dressing room in hope of catching the culprit on a repeat of his earlier thefts.

A week passed before this effort paid off. A week ago today, Knosby returned to the dressing room, the woman look out cried out for help and prevented Knosby from running away before a janitor arrived to assist her.

Sheriff Blecker estimated no less than 45 hours of investigation had been invested in the case before Knosby's apprehension.

Hailed before Max Groves, Eagle Grove mayor, the 19-year-old junior college student pleaded guilty to petty larceny and was fined $25 and costs upon agreement to make restitution for the clothing that was burned. Mayor Groves suspended $15 of the fine on good behavior of the defendant.

OBITUARY

LILLIAN JULIA BISHOP

Lillian Julia Metcalf, daughter of Mr. and Mrs. Levi Metcalf, was born in Belmond on April 21, 1879, and was a lifelong resident of this community. She was married to Descom Bishop, from whom she later separated by divorce.

Three children were born of her marriage: Lloyd Bishop of Rockwell, Vera Gaffri of Belmond and Zola Trees of Des Moines. All survive, as do five grandchildren and three great grandchildren.

Mrs. Bishop died Sept. 20 at the age of 81 at the Good Samaritan Home, Mason City, after a brief illness. She had been a resident at the home for only three weeks.

Funeral services were conducted at Johnston Funeral Home on Thursday, Sept. 22, Rev. H. A. McKinney of the Fundamental Baptist church officiating. Burial was in the Belmond cemetery.

Mrs. Bishop was preceded in death by a brother and two sisters, in addition to her parents.

HOSPITAL NOTES

Albert Olson entered Oct. 14 as a medical patient.

Janice Schilling of Kanawha entered Oct. 15 for surgery.

Teresa Kolb of Latimer entered Oct. 15 as a medical patient.

Mrs. Carl Swyter of Britt entered Oct. 15 as a medical patient.

Mrs. Earl Hammersland entered Oct. 16 as a medical patient.

Wayne Pastour entered Oct. 17 as a medical patient.

Mrs. Nell Bock entered Oct. 17 as a medical patient.

Belmond Locals

Mr. and Mrs. Richard Lindvall and daughter of Clarion and Mr. and Mrs. Joe Tegland and Connie visited Sunday afternoon in the Otto Tegland home.

Sunday guests in the Elmer Smith home were Mr and Mrs. Jack Smith and Mrs. Margaret Crouse and children, all of Boone.

Mr. and Mrs. Peter Mallen with their daughters Charlotte and Deloris and Mr. and Mrs. Earl Anderson and family, all of Hagar City, Wis., were visitors in the John Van Gerpen home Saturday.

Bill McLaughlin of Des Moines spent Sunday in the parental Mike McLaughlin home.

Mr. and Mrs. W. A. Cramer, Mr. and Mrs. Dick McFarlin, Mr. and Mrs. Lloyd Cunningham, Mr. and Mrs. Donald Stoffer and Mr. and Mrs. Ed Reasoner attended the football game Saturday at Iowa City.

George Uhland and son Kenneth of Des Moines were weekend guests in the Ralph Christie home.

Mrs. H. J. Classick spent a few days this week visiting relatives in Hurley, S. D.

Mr. and Mrs. Cortland Morse of Los Angeles, Calif., and Mr. and Mrs. Harry Bohning of Santa Monica, Calif., arrived Friday for a two-week visit with friends and relatives. The Morses are staying with J. A. Adams and the Bohnings with Mrs. Orphie Anderson.

Mr. and Mrs John De Wall of Kanawha were dinner guests Tuesday evening in the home of Mrs. Robert Coulson.

HOMEMADE
SWEET ROLLS
FRESH DAILY
Town House Cafe

Jr. Broncs edged again by 7 to 6

Belmond High's froshmores lost their second 7-6 game in a row Monday night at Northwood, despite outplaying the host eleven most of the game.

On the first scrimmage play of the game the Young Vikings went through the not-yet-organized Junior Broncs for 60 yards on an off-tackle slant and then kicked successfully for extra point.

In the second quarter, Belmond tallied on a sustained drive that found Ray Roberts hitting the end zone on a short plunge.

A pass, Dennis Hauge to John Kaduce, was good for the point — but the coversion was nullified by an offside penalty. From the additional five yards out, Belmond's second try was no good.

Three times in the last half, the Junior Broncs got inside the Northwood 20-yard line but couldn't reach pay territory. The Young Vikings made no further serious scoring threats after their early strike.

SERVE AS GUEST SPEAKERS

Dave Hallowell of the Belmond Toastmasters club and assistant governor of Toastmasters Area 1, was guest speaker recently at a banquet meeting of the Algona club. Another Belmond Toastmaster, Rev. Richard Jackson of Rowan, who was this year's state speaking champion, was speaker at the Ames club's fall kickoff banquet.

Fib brings arrest of 2 for break-in

One youth was sentenced to 10 years at the Anamosa state reformatory and another received suspension of a similar sentence as a result of a break-in early Thursday morning of last week at the tavern at Woolstock.

Recipient of the reformatory term was Larry Donaldson, 19, of Eagle Grove. Ronald Terisner, 19, of Webster City was given a bench parole by Judge J. M. Schaupp in district court at Clarion after receiving a like sentence.

Virgil Hilpipre, proprietor of the tavern, told Sheriff Bob Blecker that the two young men had stopped at the tavern shortly after midnight Wednesday night. They said they were en route to their jobs at a certain concern in Fort Dodge.

The next morning, $23 collected in a jar toward purchase of Little League baseball uniforms was missing, plus four cartons of cigarets. Mr. Hilpipre recalled his late visitors of the night before and suggested to Sheriff Blecker that they might warrant investigation. When it was discovered that they did not have jobs where they claimed to be working, the two men were brought in for questioning. Each soon confessed to his part in the break-in.

Brought before Judge Schaupp on Monday morning, Donaldson pleaded guilty. Terisner did the same on Tuesday morning. Because he had not been in previous trouble with the law, Terisner was paroled.

Donaldson had just been released from parole last February after having been involved in a robbery at Fort Dodge, so Judge Schaupp ordered that the Eagle Grove youth would have to serve his time.

Belmond Locals

Mr. and Mrs. Chet Hiddleston and Roberta of Atlantic spent Sunday here visiting friends.

Mrs. and Mrs. Cleo Wilson and family were Sunday dinner guests at the Edward DeKalb home in Ames.

Mr. and Mrs. Mike Zbornick of Hillsboro, Kans., were callers in the A. C. Lieuwen home on Thursday of last week.

Mrs. Rose Cordes of Nora Springs spent from Friday until Sunday at the Mrs. Rena Landon home.

Mr. and Mrs. Bert Stomps of Bakersfield, Calif., were overnight guests in the Walter Schleiffarth home Thursday.

Mrs. Joseph Hutchings of Osage spent Saturday at the Frank Jacobmeyer home.

Lynn Jenison of Ames spent the weekend in the Duane Jenison home.

COMPLETE GLASSES $10
AND UP AT
SERVICE OPTICAL
Where only the most experienced Doctors of Optometry examine your eyes.
Stop in Soon
SERVICE OPTICAL
Mason City, Iowa

Dispute cancels planned debate, Coad vs. Riehm

Sunday night's scheduled television debate between the 6th District's two candidates for Congress — the incumbent, Rep. Merwin Coad of Boone and his Republican opponent, Curtis G. Riehm of Garner — failed to materialize when Mr. Coad refused to participate in filming of the program Friday afternoon.

In a sharply worded telegram to the program director of WOI-TV, Ames, Mr. Coad declared in advance that he would not appear with Mr. Riehm unless the latter apologized for an alleged "smear type accusation" against the Congressman.

It later developed that the statement attributed to the Garner attorney had not, actually, been made by him at all but was part of a critique on Coad's voting record in Congress that had been issued by the Republican Congressional committee. Mr. Riehm has, he conceded, made broad use of the committee release as a piece of campaign literature.

Specifically, the item that galled the incumbent Congressman was headed "Coad votes wrong" and then asserted that the 6th District Representative had "voted in effect to give aid and comfort to the Communists by his vote in opposition to the legislation permitting state prosecution of Communists for sedition."

Both candidates for the Congressional office were at the WOI-TV studios at the appointed hour on Friday afternoon, but Mr. Riehm declared no apology was required from him in the matter and Mr. Coad refused to face the camera with his oponent unless the requested apology was received. It was finally necessary to substitute another set of candidates on the program.

In a statement on the controversy issued over the weekend, Mr. Riehm observed, "Needless to say, this statement was not impugning my opponent's patriotism by charging that 'in effect' — and I emphasize that phrase, 'in effect' — his vote might have been calculated to give aid an comfort to Communists liable to prosecution under the bill's provisions."

CAMP FIRE GIRLS' GROUP PICKS OFFICERS FOR YEAR

Choosing of an Indian name for their group was one matter of business on the program for the meeting this Thursday of Mrs. Guy Dickson's group of Camp Fire Girls.

Organized this year for the first time as Camp Fire Girls — they were Bluebirds last year — the girls at a recent meeting elected officers as follows:

Barbara Proeger, president; Cindy Dickson, vice president; Lora Thompson, secretary; Georgia Keleher, treasurer; Sheila Stadtlander, scribe; and Julie Black, game and song leader.

Other members of the club are Linda Thompson, Kathy Pals, Nancy Zook, Jennifer Olson, Marsha Whipple, Sharon Warren and Luanne Paule.

As Camp Fire Girls this year, the group is having the opportunity to join in the Golden Jubilee of the Camp Fire movement.

WE-TOMA-CHICK GROUP

The We-Toma-Chick Camp Fire group enjoyed an overnight outing a week ago Friday at the Clear Lake State Park. Those who took part in the sleep-out were: Diane Swenson, Sandra Kennedy, Bonita Whipple, Marlene Francis, Cheryl Smith, JoAnn Svendsen and Twyla Stadtlander.

Twyla Stadtlander
Scribe

CLASSIFIEDS—

More Classifieds on Back Page

DALE SAYS — don't forget it is housing time for those chickens. Be sure they are vaccinated for bronchitis and newcastle and the poultry house is thoroughly disinfected. See Dale at Kessler's. g1t6

FOR SALE — personalized napkins for weddings, parties, anniversaries. Thank you notes, personalized stationery, playing cards and matchbooks. See samples at the Belmond Publ. Co. g22tf

Farmers — 1 shot of Rovac or Amvac vaccinates against Hog Cholera. Lowest cost insurance a farmer can buy. Nolan Rexall Drug. g37tf

FOR SALE — 160 acre Wright county farm, all tillable, good producer; good buildings — to settle Peter P. Swenson Estate. See Percy A. Swenson, Belmond, Ia. g25tf

FOR SALE — Schwinn bicycles, new and used. Oliver Goodwin, phone 337. g5tf

FOR SALE—New aluminum doors and windows, fiber glass awnings. Free estimates Ted Meyer and Sons Contractor. Dial 914 g37tf

HUNTERS! Gun purchases financed. Easy terms — so enjoy the best. Pay while you shoot. Also, guaranteed used guns. Walrod Gun Shop. g52t5

500 sheets of typing paper $1.05 — 500 sheets Mimeo paper $1.50 at the Belmond Independent. g52tf

MIMEOGRAPH paper for sale. Belmond Independent. g22tf

BEST VALUE IN ARTIFICIAL Breeding. North Iowa Breeders service award winners. For service, call 506 Belmond or 123 Kanawha Lester Anderson. Technician Manager. 9 years continuous service. g27tf

FOR SALE — Wedding announcements and invitations; 100 genuine Heliograved (not to be confused with engraving) from $12.30 Let us snow you our complete line of wedding books and stationery Belmond Publ. Co g43tf

EVERY HOME AND office needs a desk stapler. Markwell and Bostitch are both good staplers and can be used as tackers. Sold at $2.50 and $2.65 each at the Belmond Publ Co office g22tf

DESK BLOTTERS for sale at the Belmond Independent office. g27tf

For Rent

FOR RENT — Farm house 3 miles east of Belmond. Phone 6611. g3t1

FOR RENT — 3 bedroom home located on black top close to Belmond. Immediate possession $50 per month. Neil Flanagan, Realtor. g3t1

FOR RENT — close in spacious 2 bedroom home, gas heat and good garage. Rent from 11/15 to 3/1/61. Neil Flanagan, Realtor. Phone 391. g3t1

FOR RENT — 2 bedroom apt. in Methodist church duplex, $50 per month. Available now. R. W. Courson Agency. g3tf

FOR RENT — Gen Trafford apartment on Second street. Convenient for working couple. Phone 6071. g1tf

FOR RENT — small home, modern phone 6891, Mrs. Gordon Kessler. g3t1

FOR RENT—5-room, modern home. Phone 565, Sam Crabtree. g2t2*

FOR RENT — One-bedroom apartment. Call 919. g50tf

FOR RENT — Furnished 3-room apartment; utilities paid; available Oct. 1. Phone 6971 or Dick Middleton. g49tf

FOR RENT — 4 room and bath apt. in Courson bldg. Available now. $40 per month. See R. W. Courson Agency. g28tf

FOR RENT — Vet's Memorial Hall kitchen, dance floor available for all occasions, dining room. Call 275 to make reservations. g41tf

FOR RENT — Office space formerly occupied by the estern Auto Store. Vacant now. Immediate possession. Low insurance rate. $1.10 per $1,000. R. W. Courson Agency. Phone 451. g32tf

Wanted

WANTED — Man — special type route work. 60 stops, 9 hours daily. Average $115 week to start. Car necessary. Permanent. Home nights. Write Box 273, Garner, Iowa. g3t3

WANTED — Woman for full or part time work — giving house parties for Tupperware products. Call Mason City, Garden 3-7350, collect. g3t1*

WANTED — Ful tilme job. Top wages. Darald Harms, Box 194, Box 194, Rowan, Ia. g2t2*

Lost or Found

LOST — Wagon jack — between my place and 2 miles west of Highway 69. Lester Gabrielson, phone 8297. g3t1

Miscellaneous

CHICKEN SUPPER at Goodell EUB church Thursday, Oct. 27. Serving starts at 5:30 p. m. Adults $1.25; under 12, 75c. g3t2

FOOD SALE — Trinity Mission Guild will hold a bake sale Saturday afternoon, Oct. 29, at 1:30 at the P & G Grocery. g2t3

VOTE FOR Ray Hagie for State Representative . . . farmer, businessman and public servant. g52t6

TIME TO CHECK over storm doors and windows for needed repairs. We repair them. Phone 590 if you wish us to pick them up. Belmond Hardware g48tf

KEYS MADE while you wait. Walrod's Gun Shop. 216 River Ave S g45tf

Business Services

EXPERT APPLIANCE Service. Small or large units. Phone 309 Walrod Appliance Repair Service g5tf

SERVICE on Phono's, Hi-Fi, Stereo, Portables; all brands. We service tape recorders, radios of all types. Complete stock of batteries on hand. Bring your radio and phono troubles to Belmond TV. g52tf

WINDOW GLASS, storm sash repair at Gambles g51tf

WE WILL SERVICE and repair your sewing machine, any make Win's Watch and Sewing Machine Repair Service. Phone 6607. g9tf

SHAMPOOING — Wall, rug and upholstery. George Flurer, 275J. Clarion. g51tf

BRING YOUR WATCH to Win's for dependable repair service

PRESCRIPTIONS FILLED accurately, prompt, courteous service. Dick Bloemke, registered pharmacist at Kessler's Pharmacy, phone 447. g50tf

YOUR DOCTOR'S prescription expertly compounded by Don Nolan, prescription druggist at Nolan Rexall Drug g37tf

Cards of Thanks

We wish to thank all the relatives and friends for cards, flowers, gifts and calls on our 50th wedding anniversary. You helped to make it a happy occasion. Mr. and Mrs. Emil Trager. 3t1*

(Political Advertisement)

VOTE FOR . . .
Ray Hagie
For State Representative
Farmer, Businessman
and Public Servant.

READY MIXED CONCRETE
Precision-mixed for your project
Be sure you get the concrete mixture that's right for your needs. We deliver mixed-to-order concrete to your job any time you say! Call on us anytime.
BELMOND READY-MIX
PHONE 528

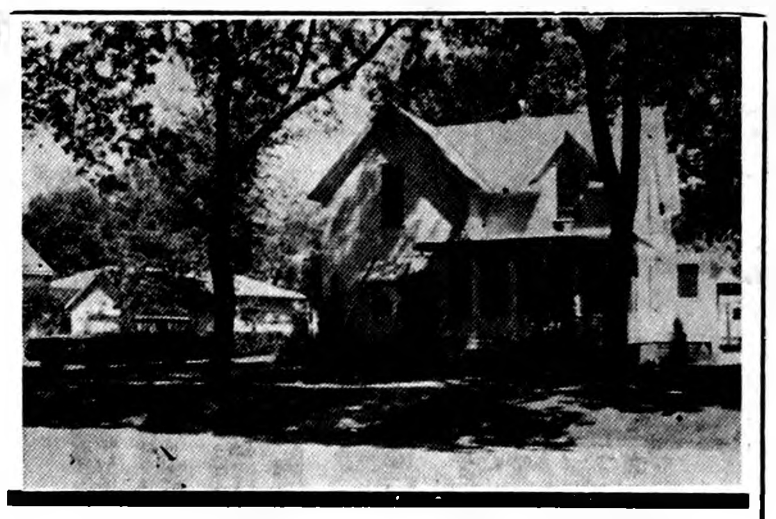

YOU ARE INVITED TO SEEK OUR COUNSEL AS FREELY AS IT IS OFFERED.
Fulton Funeral Home
AMBULANCE SERVICE
BELMOND PHONE 243

Belmond Business Property

FOR SALE

In order to settle the estate of the late Martin J. Thoe, the undersigned agents for the estate offer the following property for sale in the city of Belmond.

Property located on the corner of East Main and 1st Ave SE consists of a 2 story brick and block building with basement, now occupied by Ris-Van Shop, also buildings situated on lots along Main street, one of which now occupied by the Coffee Shop. Property frontage is 93½ ft. east and west on Main Street and 132 ft. north and south on 1st Ave SE.

80 Acre Farm For Sale

Also offered for sale is a bare 80 acre farm located in Winnebago county, 5 miles northeast of Leland or 5 miles southwest of Lake Mills.

If interested you are invited to contact either Elmer J. Hylbak of Lake Mills, Ia. or phone 2-3282; or Earl L. Forrester, 856 Boone St. or telephone Temple 2-1487, Webster City, Iowa. Administrators for the above estate.

NEW BELMOND THEATRE
CINEMASCOPE
Now Showing through Sat. Oct. 22
"Masters of the Congo Jungle"
The most thrilling true Jungle Picture ever made. IN NATURAL OUTDOOR COLOR.
Also THE THREE STOOGES In
"Have Rocket, Will Travel"
You've heard of Sputnik and Mutnik — Here come the Laughniks . . .
Matinee Sat. at 1:30 p. m.
SUN., MON., TUES., WED., OCT. 23-24-25-26
"The Adventures of Huckleberry Finn"
Eddie Hodges-Archie Moore
Tony Randall-Patty McCormick
Judy Canova-Buster Keaton
and Andy Devine
All the wonderful characters, Hilarious Scenes, Thrilling Adventures of Mark Twain's Best Loved Story. IN MAGNIFICENT COLOR.
Matinee Sunday at 2:30 p. m.

★★★★★★★★

THE PEOPLE'S CHOICE

Nixon has the Built-In Qualifications

"There is no man in the history of America who has had such a careful preparation as has Vice President Nixon for carrying out the duties of the Presidency," President Eisenhower has declared.

"There hasn't been a principal administrative meeting among the heads of Government that he has not attended as an active participant."

He has performed as America's vigorous representative of understanding and friendship in 55 Nations on all continents. In his [illegible],000 miles of travel, Nixon has gotten to know world leaders and world issues first hand.

At home as Chairman of the Cabinet Committee on Price Stability and Economic Growth, he understands that a sound fiscal policy is a dynamic policy.

Today, after 7½ years of such a policy, more Americans than ever before are working at better jobs, for the best pay with the least inflation and more security of our time.

THIS MESSAGE
brought to the voters of Wright county by
The Republican Central Committee

Professional and Business DIRECTORY

VISUALINER
STEERING SERVICE
FRONT END ALIGNMENT
PHONE 328
LEN SHELDON
Chevrolet Co.

Dr. W. W. Weisbrod
Chiropractor
OFFICE HOURS
OFFICE CLOSED THURSDAY AFTERNOONS
X-RAY and NCM
Office Ph. 6431—Res. Ph. 6437

Roy A. Henderson
LAWYER
Belmond, Iowa
PHONE 372

Dr. Paul A. Rietz
Optometrist
Phone 379 for Appointment
Office in A. C. Hanson Building

Life Insurance
Equitable Life of U. S.
● MORTGAGE ● RETIREMENT
● EDUCATION ● PROTECTION
R. W. COURSON AGENCY

Blue Cross
Blue Shield
—Representative—
GEO. T. CUMMINS
PHONE 685
BOX 216 — GARNER, IOWA

TED ZOOK
GENERAL CONTRACTOR
Solar Windows & Doors
LaPax Awnings
Dial 287 Belmond, Ia.

BELMOND VETS' CLUB
OPEN DAILY EXCEPT SUNDAY 2:00 P. M. TO 11:00 P. M. VETERANS AND SOCIAL MEMBERS ONLY

Peter C. Daniels
Contractor
Phone 903

MISHLER
ROOFING & SIDING
Phone 600, Clarion

PLANNING
A
SALE?
CALL...
A. J. (ANDY) MILLER
FOR AUCTIONEER
AND SALE SERVICE
Phone Residence 8162
Belmond Sale Barn 7651

NEW BELMOND

Film Highlights

—from—

COMING ATTRACTIONS

A credit line appearing on publicity for "Masters of the Congo Jungle" states that this spectacular movie was photographed "under the gracious auspices of His Majesty King Leopold III."

This dates the picture a bit, considering what has been transpiring in the Congo in recent months since it was granted independence by Belgium. But for the same reason, this half of Thursday-through-Saturday's twin bill should be of particular interest, giving as it does an unusual picturization of native life, fauna and flora in the former Belgian Congo.

Companion film, "Have Rocket, 'Vill Travel," presents those famed laugh producers, The Three Stooges, in an out-of-this-world rib-tickler. If you go for old-fashioned slapstick, this is for you.

Mark Twain's wonderful story, "The Adventures of Huckleberry Finn," is brought marvelously to life by the all-star cast that will cavort on the New Belmond screen Sunday through Wednesday. Playing "Huck" is Eddie Hodges, who gained his first nationwide fame in the Broadway production of Meredith Willson's "Music Man." The ol' battler Archie Moore portrays "Nigger Jim" and such comedy favorites as Buster Keaton, Andy Devine, Sterling Holloway, Mickey Shaughnessy and Judy Canova fill prominent roles.

Belmond Locals

Bill Ayers, Gary Porter and Larry Kramer came from Iowa City to attend Homecoming activities here this past weekend.

The Francis Ainger family visited a week ago Sunday in the home of Mr. and Mrs. Ben Brasser at Clear Lake.

Mrs. Erma Leonard was a recent visitor in the home of her sister-in-law, Mrs. Gladys Mecham, in Mason City.

Mr. and Mrs. W. S. Swenson visited in the Marion Kuhm home at Clear Lake a week ago Sunday afternoon.

Mr. and Mrs. Ern Rosburg of St. James, Minn., Mrs. Harley Green of Fairmont, Minn., and Mrs. Pearl Firkins of Dows visited with Mrs. Zella Russell Sunday afternoon.

Mr. and Mrs. Clark Lovries of Milwaukee, Wis., and Mr. and Mrs. S. J. Oberhauser of Minneapolis, Minn., were guests in the L. B. Oberhauser home over the weekend.

Mr. and Mrs. Klaus Jans, Mrs. Winnie Dueland and Joe Hill, all of Ames, and Mr. and Mrs. Bob Schaefer, Linda and Randy of Sheffield were Sunday afternoon callers in the Henry B. Nelson home.

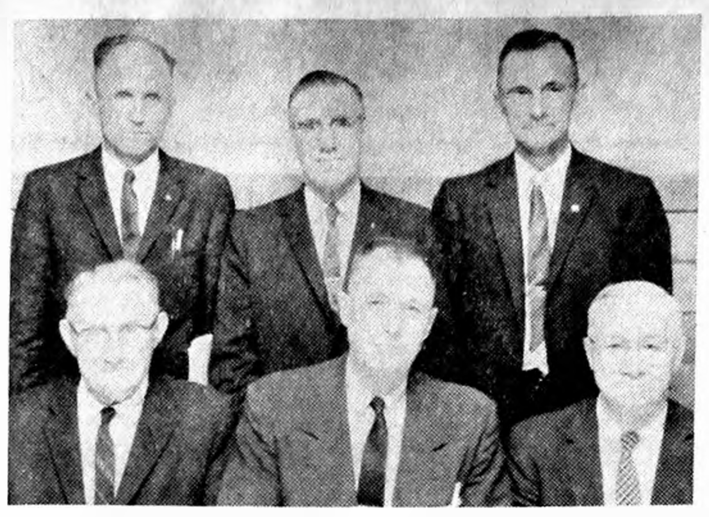

PAST PRESIDENTS of the Wright County Farm Bureau were honored at that organization's annual meeting held Tuesday evening of last week at Clarion. Present to receive recognition were those pictured above (left to right): bottom row — Gerhard Thompson, Lynn Thompson, Ed Kerstein; top row — Lawrence Woodley, Bill McCormick and "Cap" Hahn. Unable to attend due to sickness was another past president, Fred Soults. Olaf Watne of Blaine township is the current president.

SOCIETY

Mrs. Bonte entertains Culture Study club

Mrs. Clair Bonte entertained Culture Study club Wednesday evening of last week at her home. As the lesson, "Save a Life" demonstrations were presented by Mrs. Bonte and Mrs. Kenneth Kinseth.

Mrs. Ed Frohling hostess to G. E. M. club last week

G. E. M. club met last Thursday evening in the home of Mrs. Ed Frohling. Guests were Mrs. Ted Zook, Mrs. Howard Shahan and Mrs. Leslie Tripp. 500 was played with high score going to Mrs. Ed Stoffer, second high to Mrs. Hauko Barkema and low to Mrs. Chris Wagner. Lunch was served by the hostess.

BHS CLASS OF 1955 HOLDS 1ST REUNION

The Class of 1955 of Belmond Community High school held its first reunion Saturday evening at the William H. Sheriff home at Goodell.

The reunion was organized by the 1955 class officers: Bob McLaughlin, president; Terry Johnson, vice president; Beverly Sheriff of Des Moines, secretary-treasurer. Mrs. Paul Watnem, nee Carolyn Classick, of Klemme was in charge of the invitations.

Between 30 and 40 of the class members attended. The one coming from the longest distance was Jerry Quigley, who was home on leave from Newport, R. I.

A social time was enjoyed and a news letter was prepared to be sent to members of the class not present.

Tentative plans were made for another reunion in five years.

Marvin Wessels will mark their Silver anniversary

Open house will be held Sunday from 2:00 to 5:00 p. m. at the home of Mrs. Ella Wessels honoring her son and daughter-in-law, Mr. and Mrs. Marvin Wessels, on the occasion of their 25th wedding anniversary. Since no invitations are being mailed, this announcement is to be regarded by the honorees' relatives, friends and neighbors as a personal invitation to greet them during the designated hours. Mrs. Wessels' address is 716 2nd St. NE.

COMING EVENTS —

MONDAY, OCT. 24—

Grandmothers club will meet at the library basement at 2:00 p. m.

WEDNESDAY, OCT. 26—

Culture Study club will meet with Mrs. Donald Stoffer. Mrs. Merle Bonte and Ethel Brunes will lead the lesson, "Let's Know Our Political Parties and Platforms."

Belmond Locals

Mr. and Mrs. Mike Luick returned home a week ago Monday after spending a month on a trip to Niagra Falls, N. Y., and en route home visited relatives, the Kenneth Palmer family at Gary, Ind., Charles Ward family at Hobart, Ind., John Bross family at Springfield, O., Joe Autry family of Paducah, Ky., and Mrs. Luick's sister, Mrs. Dessa Lee and family at Silvis, Ill.

(Political Advertisement)

RE-ELECT
COAD
TO
CONGRESS

UNTRUE REPUBLICAN STATEMENT:

"The Democrats, who control Congress by a two-thirds majority could have enacted into law any farm program they desired."

THE TRUTH: In 1954 the Republican controlled Congress passed the Benson flexible farm bill. It was signed into law. In 1955 the Democrats regained control of the Congress and beginning in 1956 passed five major farm bills to aid farmers. The President vetoed all five. But at no time have the Democrats had a two-thirds majority membership of the Congress which is necessary to over-ride a veto. The highest Democratic membership of the House of Representatives was in 1959 when there were 283 Democrats and 153 Republicans — not a two-thirds majority.

VOTE
DEMOCRATIC
November 8th

COMPARE RUSCO

WHAT YOU GET!
WHAT YOU PAY!
—and you'll see why it's
AMERICA'S GREATEST COMBINATION WINDOW VALUE!

NO OTHER WINDOW GIVES YOU THESE FEATURES:
No changing — no storing
Exclusive Magicpanel® rainproof, draft-free, filtered-screen ventilation.
Positive automatic locking in all ventilating and closed positions.
Made of strong, sturdy galvanized steel, beautifully finished like your car with baked-on enamel.
Complete felt weatherstripping

AS LOW AS
$26.90

SEE! The White Beauty
Rusco Steel Door
Picture Window Style
● Steel — Strength
● Beauty— IN Warm Color
● Distinctively — Rusco
● Quality Hardware
● Ready to Install
$39.95
plus tax F.O.B. distr

a name you know... a name you trust
FULLERTON LUMBER COMPANY
JOHN KLAASSEN, MGR. — PHONE 469

SPEEDY
WIND DRIVEN
AER-VAC SYSTEM

SAVES YOU $5 TO $7 PER ACRE

reduces field losses — lets you harvest corn earlier, when picking conditions are good

Draws out damaging heat and moisture during storage — prevents spoilage, keeps corn sweet and cool

All for only $119.95

Harvest earlier — take advantage of good picking conditions. You avoid losses from field shelling, and down corn due to borer and wind damage. Save as much as $7 per acre.

And Speedy Aer-Vac Systems condition wet corn, automatically. Wind driven turbine moves air, removes heat and moisture even in the slightest breeze! An exclusive moisture trap collects and drains off condensation — prevents it from returning to the corn.

There's a Speedy Aer-Vac System for every type of corn crib. You can even install it after the crib is filled. Don't let late picking and field losses rob you. Install an economical Speedy Aer-Vac System.

See the Speedy Aer-Vac display in our store.

HELLAND & LONG
IMPLEMENT CO.
PHONE 311

(Political Advertisement)

ELECT CURTIS G. RIEHM REPUBLICAN TO CONGRESS
RIEHM FOR CONGRESS COM.

(Political Advertisement)

VOTE FOR . . .
Ray Hagie
For State Representative
Farmer, Businessman
and Public Servant.

STOP-STOP-STOP
Coughs and Colds in Hogs and Poultry
Use BEFBE
TASTELESS GUAIACOL
EASY TO USE IN DRINKING WATER
TASTELESS — EFFECTIVE!
INEXPENSIVE
NOLAN
Rexall Drug
"PRESCRIPTION SPECIALISTS"
PHONE 436

Lutherans—
We offer you family protection, retirement income, education funds, mortgage insurance—easily arranged through your own life insurance society. Call today.

William R. Jonnson
320½ E. MAIN—BELMOND
PHONE 998
Representing
LUTHERAN BROTHERHOOD
Minneapolis, Minnesota
Living benefits for Lutherans through life insurance

REPORT OF CONDITION OF

FIRST STATE BANK

of Belmond, Wright County, Iowa at the close of business on October 3, 1960, published in accordance with a call made by the Federal Reserve bank of this district pursuant to the provisions of the Federal Reserve Act.

ASSETS

Cash, balances with other banks, including reserve balance, and cash items in process of collection		$ 991,377.94
United States Government obligations, direct and guaranteed		975,253.01
Obligations of States and political subdivisions		488,187.35
Other bonds, notes, and debentures		100,031.25
Corporate stocks (including $7,500.00 stock of Federal Reserve bank)		7,500.00
Loans and discounts (including $528.72 overdrafts)		1,965,231.15
Bank premises owned $4,500, furniture and fixtures none		4,500.00
Other Assets		490.48
TOTAL ASSETS		$4,532,571.18

LIABILITIES

Demand deposits of individuals, partnerships, and corporations		$2,739,209.86
Time deposits of individuals, partnerships, and corporations		1,023,528.00
Deposits of United States Government (including postal savings)		70,916.18
Deposits of States and political subdivisions		313,673.61
Other deposits (certified and officers' checks, etc.)		392.00
TOTAL DEPOSITS	$4,147,719.65	
TOTAL LIABILITIES		$4,147,719.65

CAPITAL ACCOUNTS

Capital*	$ 100,000.00
Surplus	150,000.00
Undivided Profits	34,851.53
Reserves (and retirement account for preferred capital)	100,000.00
TOTAL CAPITAL ACCOUNTS	384,851.53
TOTAL LIABILITIES AND CAPITAL ACCOUNTS	$4,532,571.18

*This bank's capital consists of: Common stock with total par value of $100,000.00.

MEMORANDA — Assets pledged or assigned to secure liabilities and for other purposes $ 100,000.00

I, L. B. Cox, Vice President of the above-named bank, hereby certify that the above statement is true to the best of my knowledge and belief.

L. B. Cox, Vice President

Correct—Attest:
ROY A. HENDERSON
S. P. LEINBACH
GEO. F. HEGINGER
C. N. HILDEBRAND
DIRECTORS

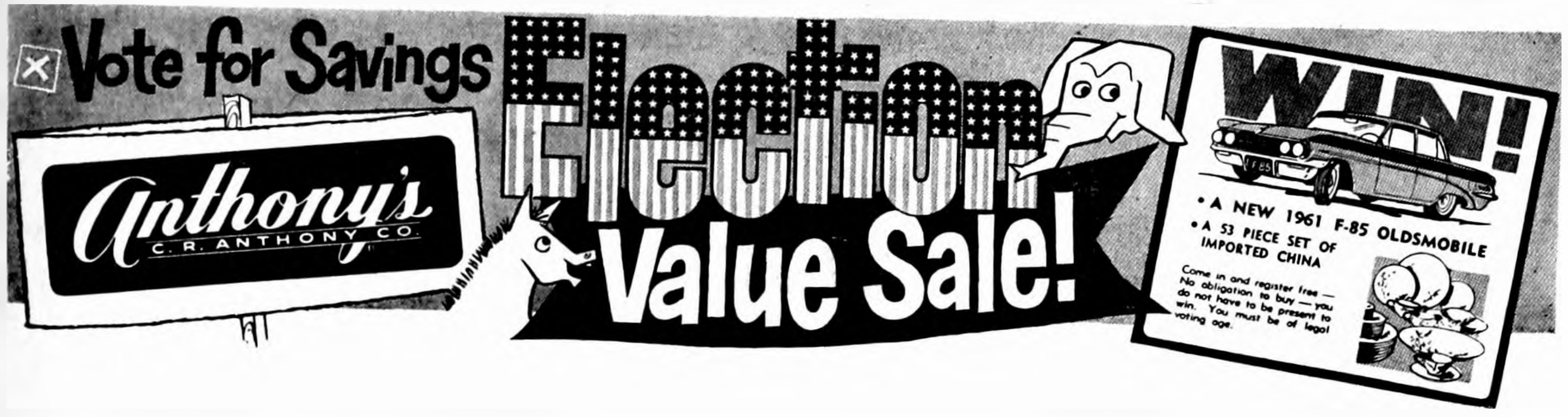

Vote for Savings
Anthony's
C. R. ANTHONY CO.
Election Value Sale!
WIN!
• A NEW 1961 F-85 OLDSMOBILE
• A 53 PIECE SET OF IMPORTED CHINA
Come in and register free — No obligation to buy — you do not have to be present to win. You must be of legal voting age.

Children's & Ladies' Drene Cotton
White Anklets
Sizes 6-11—Reg. 49c
3 pair $1.00

Men's Thermal
UNDERWEAR
SHIRT & DRAWERS
$2.77
2 for $5

72x90 Rayon
BLANKET
Nylon Binding
$2.99

Ladies 34-40
FLANNEL
PAJAMAS
$2.66

Kapok Filled
SOFA PILLOWS
Assorted Styles
EACH
$1.00

20 x 40
CANNON
BATH TOWELS
2 FOR $1

Continental Style
Corduroy Slacks
Boys—$2.99
Mens—$3.99

BEDSPREADS
Assorted Colors
Reg. $4.98
$3.99

Men's All Wool
SUBURBAN
COAT
$13.99

PRINTED
FLANNEL
3 YARDS
$1.00

BOY'S 4-BUCKLE
OVERSHOES
pr. $4.88
Special low prices on all overshoes for all the family

Famous Dan River and Stevens
Fine Fall Ginghams
First Quality—Full Bolts
yard 58¢

Foam Rubber Back
4' x 6'
Hi-Lo Sculptured
RUGS
only $2.99

SALE CONTINUES THRU OCT. 31

Be Wise-
Buy Now!

WESTINGHOUSE
Flameless Electric Water Heater

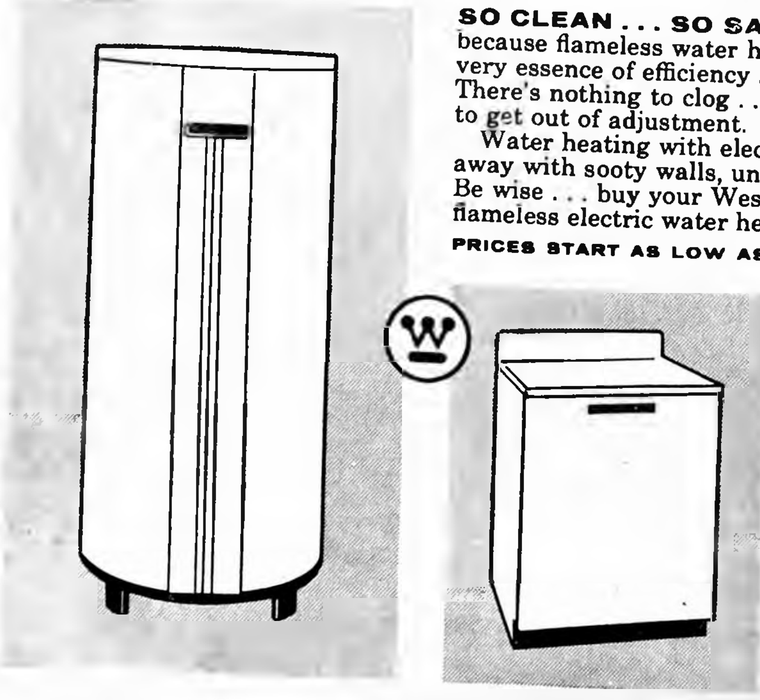

SO CLEAN . . . SO SAFE . . . because flameless water heating is the very essence of efficiency and simplicity. There's nothing to clog . . . nothing to get out of adjustment.

Water heating with electricity does away with sooty walls, unsightly pipes. Be wise . . . buy your Westinghouse flameless electric water heater NOW.

PRICES START AS LOW AS $99.95

YOU LIVE BETTER . . . Electrically

IOWA ELECTRIC LIGHT AND POWER Company

GOODELL NEWS

MRS. BERNARD NOLTE

PICKER CATCHES FIRE

The firetruck answered a call Friday night at the Edwin Joe Copper farm southwest of Goodell, where the cornpicker was afire.

Beverly Sheriff of Des Moines was a weekend guest in the parental Bill Sheriff, Sr., home.

Mr. and Mrs. Harvey Harberts attended the funeral of Justin Lynch at Stanhope Thursday. Several from Klemme also attended the funeral. Mr. Lynch was a former resident of Klemme.

COUNTY AUXILIARY TO MEET

The Hancock County American Legion Auxiliary will hold its next meeting at Garner next Tuesday. Anyone wishing to attend should meet at the Savings bank by 1:15 p m.

FARM BUREAU WOMEN ON TOUR TO MINNEAPOLIS

Mrs. Ray Miller, Mrs. William Lacey, Mrs. John Lauen, and Mrs. Gerald Burk were among the women from Hancock county who went on the Farm Bureau Women's tour to Minneapolis on Wednesday of last week. The group toured the Betty Crocker kitchens and attended Cinerama in the afternoon. They also stopped at the mum gardens at Faribault, Minn.

ST. MARY'S CHURCH

Rev. R. A. Ormsby, Pastor

Confession before early Mass.

Early Mass at 8:30 o'clock on the second and fourth Sundays of the month.

Late Mass at 10:00 o'clock on the first, third and fifth Sundays of the month.

GOODELL EUB CHURCH

Rev. Forrest Lay, Minister

Sunday school at 10:00 a.m.

Worship service at 11:00 a.m.

Choir practice — Thursday evening at 7:30 o'clock.

Mrs. Nico Waage honored on birthday anniversary

A surprise birthday dinner was held at the Nico Waage home Sunday morning honoring Mrs. Waage on her birthday.

Those attending were Mr. and Mrs. Carl Strassburg and Rose Marie, Mrs. Kenneth Hovey and family of Charles City, Mr. and Mrs. Eugene Waage and family of Belmond, Mr. and Mrs. Lew Waage, Mr. and Mrs. Myron Waage of Goodell.

Also Mr. and Mrs. Charles Waage and Michael of Marshalltown and Merle Zieman, Thornton.

Mrs. Waage received lovely gifts and a beautiful decorated cake centered the table.

GOODELLIANS TAKE PART IN INSTITUTE OF WSWS

Ten women from Goodell attended the WSWS institute at Dumont on Tuesday of last week. The main speaker was Miss Lichtner, an EUB missionary-teacher from Japan. She showed slides as she lectured in the afternoon.

In the forenoon session Alma Carpenter gave a talk on "Unity in The Church." Carrie Brede and Edna McNutt sang a duet.

SOUTH AVERY SUNBEAMS

Regular meeting of the South Avery Sunbeams 4-H club was held at the home of Elaine Lacey on Tuesday of last week. Installation of officers was held and initiation of new members also took place.

The club has three new members, Doris Avery, Nancy Pals and Janet Ruiter.

Elaine Lacey gave a talk on expense accounts and long-time record books. Sheryl Schluter gave a talk on "Home Grounds Improvement."

Janet Ruiter gave a talk on gardening, Marlene Koehler gave a talk on the reading club, and Sonja Ahlstrom gave a talk on Poultry.

Doris Avery, Elaine Lacey, Barbara Ahlstrom and the two leaders will meet to make out the yearly program.

Elaine Lacey led recreation and lunch was served by the hostess.

The November meeting will be held at the home of Sonja Ahlstrom. The club enjoyed a hayride on Monday of last week.

Sonja Ahlstrom
Reporter

AVERY YOUNG FARMERS

The Avery Young Farmers 4-H club met at the home of Duane Kramer Wednesday of last week. Roll call was answered by 13 members. The 1960-61 program was planned. One new member, Harlan Helps, was enrolled.

The next meeting will be held at the home of Lawrence Basener on Nov. 9. Following the meeting, Mrs. Kramer served lunch.

Bill Arnold
Reporter

Mrs. C. L. Randall and children of Toledo were weekend guests in the parental George Weese home. Mr. and Mrs. Allan Avery and family were Saturday night dinner guests with the others in the Weese home.

Mr. and Mrs. Fred Nelson of Albert Lea, Minn., were weekend guests in the Elmer Anderson home.

TWIN LAKE HUSTLERS

Regular meeting of the Twin Lake Hustlers 4-H club was held Monday of last week at the Center school, roll call being answered by 14 members and two leaders. There was one visitor.

A hayride on Oct. 24 was proposed by Charles Clayton and this was approved. On the food committee are Bobby Burk, Charles Clayton and Lynn Ruka; on the wagon committee, Danny Mau, Robert Abele and David Abele.

Danny and Randy Mau gave a demonstration entitled, "How Much It Rained."

Roy Haugen, the Hancock county youth assistant, gave a talk on 4-H projects and answered questions about record books that were returned to the members. Lunch was served by Mr. and Mrs. Mau.

Bill Langlitz
Reporter

Mrs. Tess Avery is visiting a couple of weeks with her sister, Mrs. Anna Millsap, at Williams.

Mrs. Carl Engeseth and daughter Pearl of Fairmont, Minn., were Friday afternoon and evening visitors in the home of Mrs. Min Savogue.

Mr. and Mrs. Arthur Lowenberg visited Mrs. Bridget Smith at Algona Sunday. Mrs. Smith's son Steve was on crutches as the result of an injury while playing football.

Rosary Society will meet this (Thursday) evening at the home of Mrs. Mac Fuller.

Mr. and Mrs. Mac Fuller and Mrs. Bill Boller visited Mr. and Mrs. Bill Johnson at the Rockwell Nursing home Sunday afternoon.

Mrs. Anton Boller spent from Tuesday of last week until Friday at the home of her sister, Mrs. Ed Hughes, at Hampton. Mrs. Bill Boller took her to Hampton and she and Bill went for her on Friday.

Clarence Thoreson, Kanawha, and Clarence Peterson of Aurora, Ill., visited Saturday with their cousin, Mrs. Alvis Berhow.

Mr. and Mrs. Paul Halfpop and Mr. and Mrs. Dick Barkema, Jr., were Sunday visitors in the home of Beulah Christenson at Kanawha.

Mr. and Mrs. Earl Winterink of Charles City and Mrs. Maude Sims of Sheffield were Sunday guests of Mr. and Mrs. J. J. Cook. The ladies are sisters of Mr. Cook. Mr. and Mrs. William Reinhart were afternoon guests.

Harold Smiths from Clarion were Sunday afternoon and supper guests in the Mrs. Mary Anderson home.

ENGAGEMENT of their daughter, Marilyn Kay Mason, is announced by Mr. and Mrs. Edward Peterson of Goodell. She will wed Terry W. Halloran, son of Mr. and Mrs. William Halloran of Rockwell.

Mr. and Mrs. Bernard Halfpop and son of Albert Lea, Minn., were weekend visitors in the parental Paul Halfpop and Mary Anderson homes.

Mr. and Mrs. Albert Carolus and Leroy and Junior Mayhew left a week ago Wednesday to spend a few days fishing at Leech Lake, Minn.

The Executive PTA meeting was held at the Herbert Basener home Wednesday evening of last week.

Mr. and Mrs. Wayne Stille and sons with Mr. and Mrs. John Burrs and family and Mr. and Mrs. Martin Burrs of Kanawha and Ione Christie were Sunday dinner guests in the Lawrence Christie home at Marble Rock, honoring Jane Christie on her ninth birthday.

Mr. and Mrs. Abel Heitland were Sunday dinner guests in the home of their daughter and son-in-law, Mr. and Mrs. Lyle Mathers, at Greene.

Mrs. Mary Anderson and Harold helped Patricia Smith celebrate her third birthday Monday night at the home of her parents, Mr. and Mrs. Don Smith, at Belmond.

Mrs. Dan Miller and Mrs. Orville Shahan, Douglas and Judy visited West Bend Sunday.

Mr. and Mrs. Warren Bier visited Sunday with Mr. and Mrs. Harlan Mellott and family at Elma. Sunday.

● Belmond Locals

Eloise Soma and Charlotte Rokke spent the weekend with Sandra Soma at Waldorf college in Forest City and attended the homecoming at Waldorf.

Mr. and Mrs. Charles Nelson of Madison, Wis., and Mrs. Nelson's parents, Mr. and Mrs. Harold Simerson, spent homecoming weekend with Sara Simerson at St. Olaf college in Northfield, Minn.

Mrs. Howard Shahan and Mary Kay visited Sunday in the Alva Sibert and Joe Madden homes in Mason City.

Mr. and Mrs. David Prelip and sons and Mr. and Mrs. Melvin Jensen and family, all of Fort Dodge, Mr. and Mrs. Larry McMurray, Mr. and Mrs. Tom Stadtlander and Julie and the Richard McMurray family were Sunday dinner guests in the James McMurray home.

Mrs. Rena Landon spent Sunday afternoon and evening with the R. G. Watermiller family at Thornton.

Mr. and Mrs. Lewis Bell and Mr. and Mrs. Fred Larsen of Alexander accompanied Mrs. J. H. Leebrick to Brownsdale, Minn., Friday where they were guests in the Bert Tucker home.

Mr. and Mrs. James Peterson, Rex and Theresa were Saturday evening dinner guests in the Merle Peterson home at Waverly.

Mr. and Mrs. Roland Jenison of Ames spent the weekend in the Elmer Soma and Duane Jenison homes.

(Political Advertisment) (Political Advrtisemnt)

YOUR VOTE FOR . . .

Melvin L. Thompson

Democratic Candidate For HANCOCK COUNTY SUPERVISOR

NOV. 8 ELECTION

TERM BEGINNING JAN. 1, 1962

WILL BE APPRECIATED

LIVESTOCK AUCTION

FRIDAY, OCT. 21, 1960—1:00 P. M.

400 to 500 Hereford, Angus and Shorthorn str & hfr calves, wgt. 325 to 450 lbs.
100 Hereford Yearling hfrs, wgt. 600 lbs.
150 North Dakota Hfrs, wgt. 500 to 650 lbs.

These are good bodied, good doing heifers; last week they sold mostly from 20 to 21 cnts.

300 yearling strs, wgt. from 575 to 725. These are choice quality cattle from Wyoming and Colorado.
80 Whiteface heiferettes, wgt. 750 to 800 lbs.

The quality of this week's cattle will be very good. Buy your cattle at Clear Lake where they are just a little bit cheaper.

FAT CATTLE AUCTION

EVERY MONDAY—10:00 A. M.

The many packers and order buyers who attend this sale regularly assure you of the top market dollar for your livestock.

Some of the consignors were:

Clarence Koenigsberg, Sheffield—42 steers
Bill Eno, Sheffield—24 steers
Lloyd Evan, Joice—14 steers
A. T. Hanson, Mason City—46 steers
J. D. Richardson, Clear Lake—41 steers
Elmer Luscomb—51 heifers
Ralph Paulus, Hampton—24 heifers
AND MANY MORE.

Plan to attend these two sales weekly.

CLEAR LAKE AUCTNON CO.

BARN PHONE — FLEETWOOD 7-3616

THERE'S NEWS IN THE ADS THERE'S NEWS IN THE ADS

OPEN THE DOOR!

For Those Who Need Help?
Through The
WRIGHT COUNTY RURAL COMMUNITY CHEST
During Its Drive For Funds

OCT. 24 - OCT. 31

THESE AGENCIES WILL SHARE

Arthritis & Rheumatism Foundation, Iowa Chapter
Boy Scouts
Sister Kenny Foundation
Salvation Army
American Red Cross
Mental Health Association of Iowa
Wright County Association for Mentally Retarded Children
American Social Health Association
Community Welfare

UNITED

GIVE ONLY ONCE
BUT . . .
GIVE ENOUGH FOR ALL

OK Used Cars
● PRICED RIGHT ●

1960 FORD
V-8 2-Door Sedan

1958 Chevrolet
V-8 4-Door Sedan
Automatic Drive

1956 Chevrolet
V-8 Bel Air Hardtop
Automatic Drive

1957 FORD
V-8 4-Door Wagon

1957 FORD
V-8 4-Door Wagon

1953 FORD
V-8 4-Door Wagon

1951 CHEVROLET
2-Door Sedan

1954 Chevrolet
2-Door Hardtop

1954 Chevrolet
4-Door Sedan

It's Easy To Drive A Bargain With

Len Sheldon Chevrolet

PHONE 328 — BELMOND

Don't Wait Till Cold Weather Strikes

Have your car prepared for Winter NOW!

● Check, or install anti-freeze
● Install new distributor points
● If spark plugs have 10,000 miles, install new ones
● Check radiator hose
● Check fan belt
● Complete grease job
● Change oil, D-X, the best, bar none
● A tankful of D-X lubricating gasoline

Will allow up to $7.00 for your old battery on a new Auto Lite Battery.

Groen's D-X Service

HWY 69 PHONE 58581

DuBARRY'S

Beauty Specialist
is here . . . with
news of a
Feather-Fine

Flatter Fluff

Flatter Fluff's amazing
feather-fine texture simply melts
into your skin at a touch . . . flatters
away tired lines and shadows.
And makeup goes on with
a new perfection

Come see its beauty-power
in seven lovely luminous
shades. You'll receive a
free makeup analysis and
a generous DuBarry gift too!

At Our Store
Mon. thru Fri.
Oct. 24-28

Flatter Fluff
Not liquid, not
greasy — a creamy
fluff of beauty.
$2.50 plus tax

NOLAN Rexall DRUG

Prescription Specialists — Phone 436

Klemme Creamery BUTTER lb. 63¢

PRODUCE SPECIALS

GOLDEN RIPE
BANANAS
10¢ lb

SWEET
POTATOES
10¢ lb

CRISP RED
JONATHAN
APPLES
10¢ lb

TEXAS
CARROTS
LB. BAG
10¢

Serve Your Family FROZEN FOODS

SNOBOY
STRAWBERRIES
OR
RASPBERRIES
4 BOXES
89¢

REMOVABLE ZIP-ON HOOD
Men's & Boys' Winter JACKETS $14.95
Liquid Debbie DETERGENT, 22-oz. can .... 39¢
Assorted CANDY BARS, 10 for .... 39¢
Velveeta 2 lb. box 89¢
Flavorkist Crackers lb. 29¢
FLUFFO SHORTENING, 3 lb. can .... 69¢
HY-POP WHITE POPCORN, 5-lb. bag .... 59¢
COFFEE All Brands 69¢ lb
Golden Maid Oleo 6 lbs. $1
BEEF LIVER, lb. .... 39¢ Wilson's PICNICS, lb. 35¢
CLUB STEAK lb. 69¢
GROUND BEEF 3 lbs. $1
PORK BUTT ROAST lb. 49¢
MORREL'S PRIDE WIENERS, lb. pkg. .. 49¢
CORN KING BACON, lb. .... 53¢

HAIRCUTS ARE $1.00 IN GOODELL
Prices In This Ad Good Through Sat., Oct. 22
OPEN WEDNESDAY & SATURDAY EVENINGS

GOODELL GROCERY
AND LOCKERS
BUTCHERING—PROCESSING

ABC

FOOTBALL CONTEST

Your Chance to Win $7.50

FOOTBALL FANS ARE INVITED TO TRY THEIR SKILL IN PICKING THE FINAL SCORE

IN THIS WEEK'S
BELMOND
BRONCO
FOREST CITY
INDIANS
FOOTBALL
GAME

B. H. S. GRIDIRON
KICKOFF—8:00 P. M.

Friday Nite Oct. 21

Nothing To Buy. Just Send or Bring Your Entry To The INDEPENDENT OFFICE By 5:00 O'Clock Night of the Game. Only One Entry Per Person. Contest open to everyone except owners of firms on this page. In case of tie, winners will split prize of $7.50 Certificate Good in any firm whose name appears on this page.

SCORE EARLY

AND

Often

We're Bronco
Fans

Followwill Implement &
Feed Co.

Hit That Line

HARD!

We Know You
Can Do It!

RUSS PORTER
STANDARD OIL PRODUCTS

Keep Going Broncos

and You'll
Be Winners.
Here's For A
Good Season!

Helland & Long
IHC Sales and Service

RAH!
RAH!
RAH!

We're Behind The
BRONCOS
All The Way!

JOE'S SKELLY SERVICE

We're Backing
You—Win, Lose
or Draw.

More Power To You
IOWA ELECTRIC LIGHT
AND POWER CO.
"Serving This Community Since 1915"

TOUCHDOWN!

Get Those Yards
For Touchdowns.

We're For You All The Way!

SPAHN & ROSE
LUMBER COMPANY

HOLD THAT LINE!

Show 'Em You're
The Best Team
On The Field.

Meints Produce
—WELP'S FEEDS—

You've Got What It Takes

...TO WIN

Let's Prove It To
Them . . . Broncos

Hensel Bros. Produce
Belmond—Alexander

This Is Your Year

Let's Really Go!

Farmers Grain Co.

TOUCHDOWN!

That's Our Broncos!
MELLO-MAID
ICE CREAM SHOP

Give It Back To Them Just
A Little Bit Harder
Than They Do. You'll
Be A Winner

North Central Grain Co.

Out Throw 'Em,
Out Charge 'Em
Out Kick 'Em!
Show Us All.

Green Elevator Co.
GOODELL

Fight Team, Fight!
TO WIN

Play Hard, You'll
Be A Winner!

FEDERAL DEPOSIT INSURANCE CORPORATION $10,000 MAXIMUM INSURANCE FOR EACH DEPOSITOR MEMBER

State Savings Bank
Goodell

Don't Miss
THE
Belmond-
Forest City
Game
Tomorrow Night
"The Broncos Are
Our Favorite
Team."

The KICK OFF!

Model DRY CLEANERS
PHONE 318
FREE PICK UP & DELIVERY

Make Those
Tackles —
Keep Up
The Spirit.

We're Bronco
Fans!

BELMOND VETERINARY CLINIC
DR. R. E. MISNER DR. LESLIE G. CLASSICK

GO! GO! GO!
All The Way For
Those Touchdowns,

and
GO! GO! GO!
To Us With Your Car
For a Pre-Winter
Check-up!

George's Auto Electric

Fight Broncos, Fight

●

We're With
You All
The Way!

●

FIRST
STATE
BANK

FEDERAL DEPOSIT INSURANCE CORPORATION $10,000 MAXIMUM INSURANCE FOR EACH DEPOSITOR MEMBER

"MEMBER
FEDERAL
RESERVE
SYSTEM"

Too high baby beef cost called "unwise gamble"

Wright county's 4-H club members stand their best average chance of profit on baby beeves if they buy their calves at not more than a dollar or two per hundredweight over the current market for choice feeder calves, County Extension Associate Gerald Anderson advises.

He points out that profits on beef cattle next year are likely to be mostly in feeding margins. Farm economists are warning professional feeders of the prospect for lower slaughter cattle prices in 1961 than in 1960.

Anderson says Animal Husbandman Tom Wickersham of Iowa State university points out that the high auction prices often paid for champion baby beef have led many 4-H members and their parents to buy fancy calves at fancy prices.

Wickersham warns that many factors are involved in baby beef championships. There's no way of being sure that a fancy-looking 500-pound calf will grow into a champion. High prices paid for these calves amount to a "gamble," not a sound beef investment, Wickersham adds.

Wright county's 4-H beef shows have from 150 to 200 entries, only one of which can be a champion. The good-looking calf doesn't always prove to be the best gainer on feed, and there are possibilities of accidents or errors in handling or feeding between purchase time and show time.

These factors put the odds up around 200-to-1 against any particular calf taking the top money spot.

Wickersham advises that all baby beef buyers weigh the animals they think they think they may want to buy; then figure out what they can pay on a hundredweight basis. Have a capable cattleman help select an animal that has good conformation and, if possible, that comes from a herd with records of efficient gains on feed and the capacity to finish at prime grade.

Be ready to pay up to $2 per hundredweight over the market to get this calf, Wickersham suggests. But some 4-H'ers, Wickersham says, have been going as high as 50 to 75 per cent above the market for their calves. The odds are against financial success with such calves.

EVAN L. HULTMAN

● ● ●

Dr. Lott, Clarion, county chairman for Evan Hultman

Dr. James Lott of Clarion has been named chairman of the Wright county campaign of Evan L. Hultman, Waterloo, Republican candidate for Attorney General in the November general election.

Dr. Lott said when he accepted the post, "I'm pleased to be able to help Mr. Hultman in his campaign for Attorney General. I've known him for a number of years and there's no doubt in my mind of his outstanding qualifications for the position."

Hultman, 35, is presently Black Hawk county attorney. He is national legal council of the U. S. Junior Chamber of Commerce, Judge Advocate General of the 103rd Infantry Division Staff, and senior partner in the Hultman, Ball and Beekman law firm.

An infantry Company Commander in World War II, he is a law college graduate of the University of Iowa, where he received the Big Ten conference medalist award for scholarship and athletic achievemen. Hultman is married and the father of three children.

● Belmond Locals

Mr. and Mrs. J. E. Ketchum were dinner guests in the Garold Vestweber home in Coulter Sunday.

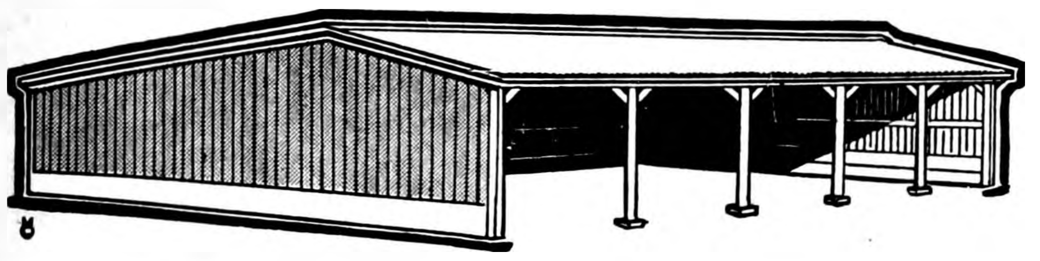

POLE BUILDINGS

GENERAL PURPOSE POLE BUILDING
52' x 52'
as little as ...... $55.75 per month
Including Labor To Erect

POLE TYPE MACHINE SHED
26' x 52'
as little as $34.77 per month.

Dairy and Beef Cattle Shelters
40' x 60'
as little as $53.36 per month.

Completely Erected by Our Crew

Only 3 days time required to erect most buildings

LET US SHOW YOU WHAT WE HAVE TO OFFER IN THE WAY OF MONEY MAKING BUILDINGS TO IMPROVE YOUR FARM

SPAHN & ROSE LUMBER COMPANY
Claude Smith, Mgr.
Phone 250

HERE! THE GREATEST SHOW ON WORTH! CHEVROLET

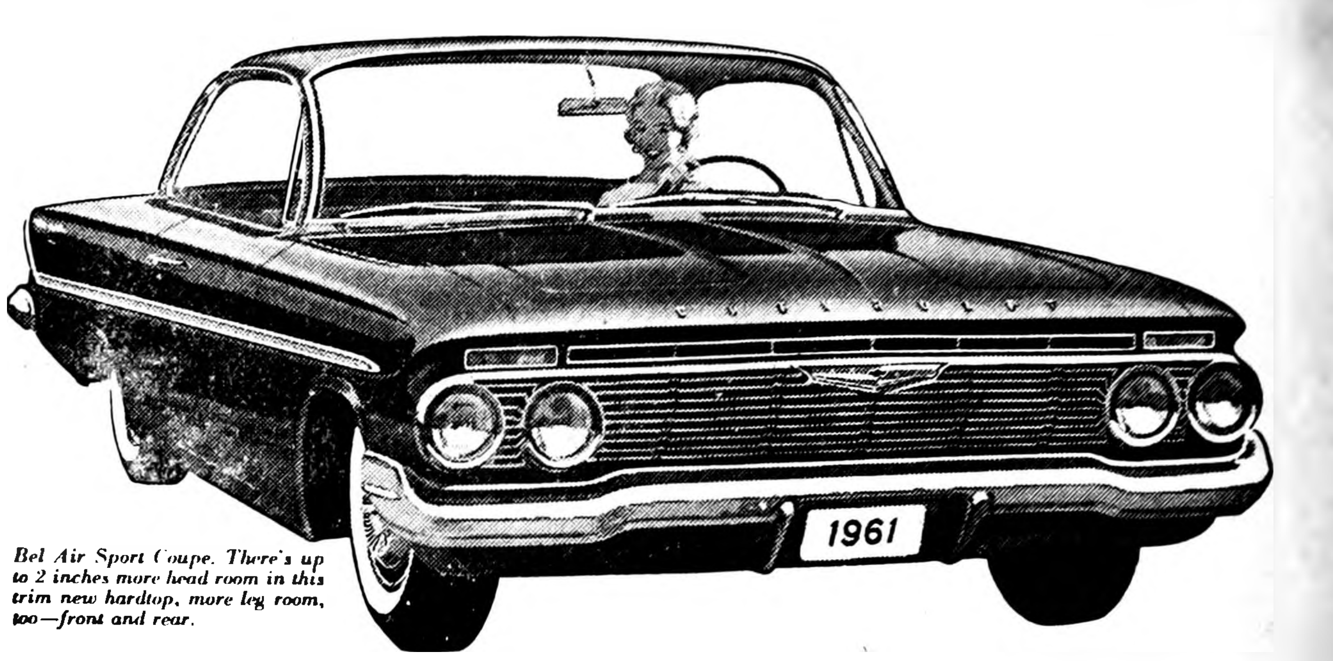

Bel Air Sport Coupe. There's up to 2 inches more head room in this trim new hardtop, more leg room, too—front and rear.

MOST USEABLE, LIVEABLE, LIKEABLE CAR EVER BUILT! SIXTY-ONEDERFUL CHEVY

Chevrolet has fewer inches on the outside this year. (Which you'll appreciate every time you park!) But a whole new measure of inside comfort and convenience from bigger door openings to more foot room in the rear. Seats are as much as 14% higher to give you greater comfort and a good command of the road. While out back, that low-loading luggage compartment is a regular storeroom on wheels. Now at your Chevrolet dealer's!

Presenting big-car comfort at small-car prices
'61 CHEVY BISCAYNE 6
the lowest priced full-sized Chevrolet!
You get a full measure of Chevrolet quality and roominess priced right down with many cars that give you a lot less!

Biscayne 2-Door Sedan with Body by Fisher.

See the new Chevrolet cars, Chevy Corvairs, and the new Corvette at your local authorized Chevrolet dealer's

LEN SHELDON CHEVROLET COMPANY
216 RIVER AVE. N.
BELMOND, IOWA
PHONE [illegible]

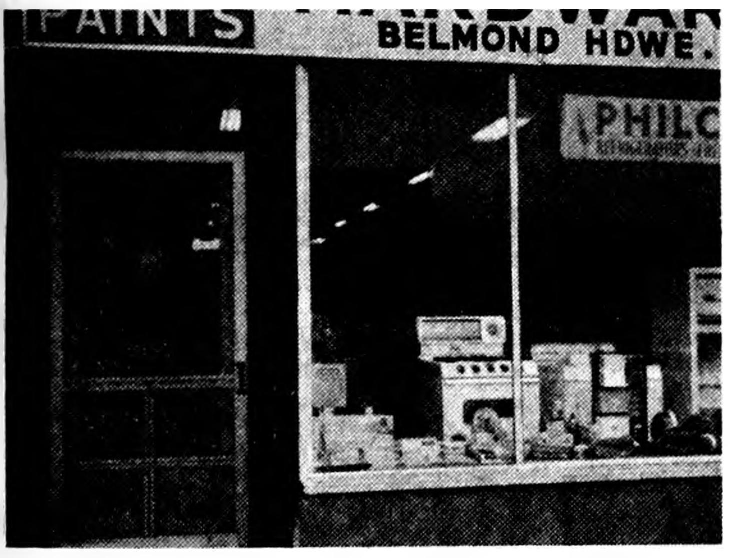

THE DOORWAY TO FRIENDLY SERVICE
BETTER BUYS, BIGGER SAVINGS
Hardware ● Paint ● Gifts ● Toys ● Appliances

Through This Doorway
Enter The Nicest People ... Our Customers and Friends
Ane We're Inviting All Of You To Our

OPEN HOUSE SAT., OCT. 22

In Our New Location As We Celebrate The Beginning of Our 7th Year in Business
Coffee - Donuts - Door Prizes - From 10 a.m. to 9 p.m.

FREE
Kitchen Color Plans
WITH
Caloric
Gold Standard Gas Ranges

Continuous Demonstration
By Caloric Factory Representative
On THEMOSET
the burner with a brain
● Roto-Ray Barbequer
● Keep Warm Oven

Put your cooking on a new "gold standard" with this new 30" Deluxe Gas Range. Outstanding features make your cooking rate higher than ever.

Wide, Wide Oven, Thermo-Set Oven, Roto-Roaster Rotisserie, Beautiful Backguard

From $159.95→
←From $379.00 Including Hood

Husband Late? No More Over-Cooking Meals With Caloric's Keep Warm Oven

BEFORE YOU BUY ANY RANGE FROM ANYONE SATISFY YOURSELF YOU'LL GET THE ONE YOU WANT BY SEEING THE AWARD WINNING GOLD STAR RANGES BY CALORIC AT THE BELMOND HARDWARE.

OPEN HOUSE SPECIALS

Reg. $3.98—3-Way Paper DISPENSER $2.98
Reg. $14.95—12-Cup Elec. Coffee Maker $9.98
Reg. $12.95—Elec. TOASTER $10.95
Reg. $16.95—Elec. FRYPAN $11.95
Reg. $29.95—Mellmac 53-pc. Dinnerware Set $23.95
Reg. $15.95—¼-In. Elec. DRILL $13.95
26 Inch BOYS or GIRLS BICYCLES Reg. 44.95 For $39.95
Reg. $44.95—Cummins ½-In. Elec. DRILL $38.50
Reg. $19.95—Trustworthy Saber Saw $14.95
Reg. $49.95—6½-In. Skill Saw $39.95
Reg. $14.95—3/8-In. Drive Socket Set $12.95

Belmond Hardware
LLOYD PHONE 590 JOHN

EDITORIALS

Return ye backsliding children, and I will heal your backslidings.
—Jer. 3:22

Farm Bureau points up issue of state school aid

If you think the matter of state school aid is not a very major issue in the up-coming general election, consider what were the first two resolutions approved by the Wright County Farm Bureau last week, concerning state issues.

The first was: "We belive that some method of providing increased state aid for schools to relieve proberty taxes would be desireable. We recommend that the sales tax be increased one per cent. If this is not feasible, we recommend a combination of an increase on corporation and personal income tax and an adjusted gross income tax."

The second was: "We favor some increase in the 15 mill limitation for ag. land tax credit, providing there would be an open end appropriation to pay all claims in full each year."

Let's take a look at just how well the state government has been meeting its obligation to provide aid to public school districts in accord with existing commitments.

First, claims for ag. land tax credit (rural land owners are by law to be relieved of all school tax in excess of 15 mills) had to be settled for the 1959-60 school year at less than 54 cents on the dollar — because the state makes a flat appropriation for this purpose and the amount, almost without exception, has always fallen short of the need.

General aid, consisting of state assistance of so much per pupil per day, had to be pro rated at 88.9 per cent, because a specific (and inadequate) amount is provided by the legislature for this fund, also.

Supplementary aid, which provides additional assistance to the poorer (and, the truth to tell, often as not the least efficiently organized) school districts, was paid on a pro rata basis of 41.6 per cent.

Even transportation aid from the state, whose purpose should be self explanatory, is insufficiently well funded and called for settlement last year at 54.6 cents on the dollar.

These failures to appropriate enough money to fulfill a state school aid obligation mean an added burden on the propertyowner — who has to make up the deficiencies in each instance. The margin by which ag. land tax credit funds fall short of the legal need is WHOLLY made up by owners of agricultural land. In addition, they shoulder a share of each of the other deficits.

Is it any wonder, then, that such organizations as the Farm Bureau are vitally interested in seeing the state live up to its self-assumed obligations relative to school aid?

As mentioned in this column last week, Edward McManus, Democratic candidate for governor, is blithely unconcerned over the burden that has been thrust upon the propertyowner by the state's default on its school aid commitments.

He has told several audiences, "There is something wrong with telling people it (state school aid) will reduce their taxes. State aid isn't manna from heaven. Every nickel of it comes from the taxpayer's pocket. And with every dollar of state aid comes more state control."

He overlooks entirely that the purpose of state aid is to relieve the propertyowner of a part of the unfairly high share of school financing that HIS taxes must meet. Of course diverting some of this burden to a more general tax source isn't going to effect school costs one iota. But state aid can, and should, help to equalize the responsibility for school support.

And McManus has no justification for saying that if the state meets its obligations in the way of school aid, more state control will be the result. The appropriation for ag. land tax credits has grown over the years from $500,000 annually to $10,500,000 per year at present without any loss of autonomy by the local school systems.

His ticket-mate, Herschel Loveless, in pursuing a U. S. Senate seat, is promising more FEDERAL AID to schools IN ORDER TO PROVIDE PROPERTY TAX RELIEF. And THERE danger of unwanted controls DOES LIE These two gentlemen could well get together on the matter of whether the propertyowner is or is not being inequitably taxed for school purposes.

Norman Erbe, the Republican gubernatorial candidate, points to the continually rising tax proceeds from EXISTING state tax sources and declares that some of these funds should be used to MEET IN FULL the existing state commitments for school aid.

He has said, specifically, that if elected he will strenuously urge that surplus funds now pouring into the state treasury year by year be used in part to increase state aid to schools, to meet the state's obligation in regard to ag. land tax credit, and to provide property tax relief accordingly.

Propertyowners should not have to study the two candidates' poles-apart viewpoints toward the problem of property taxes for long to realize that the man they NEED in the governor's chair is Norman Erbe.

Belmond fortunate in having A-1 fire department

Possibly we can blame our negligence in letting Fire Prevention Week (Oct. 9-15) escape our notice at least partly on the fact that the Belmond Fire department did likewise. It would, it seems to us, have offered a fine opportunity for the local smoke-eaters to let their light shine by holding an open house and letting the public admire that fine new fire truck.

We make this comment strictly in regret, not in criticism; for the fire company does an A-1 job of performing its primary function of protecting local life and property by maintaining a modern and efficient fire-fighting organization.

Belmond is very fortunate to have a volunteer department that does such an excellent job keeping abreast of the community's needs in the matter of equipment (and the city council should be given a vote of thanks for giving the department full cooperation).

Experienced, well-trained personnel is a vital requirement for a good fire department — and we have it. But give the best of personnel only mediocre, out-of-date equipment and it cannot do an adequate job of protecting its community against fire losses.

It would not be amiss, in passing, to mention that Belmond township will be called upon at the general election to cast another vote on the matter of tax support for the proposed purchase of a needed, new rural truck. Its residents missed by a shade giving the special fire protection levy the required percentage of support at the primary election. The people west of town should think carefully before rejecting the Belmond department's generous offer of cooperation in providing expert, low-cost fire protection for Belmond township.

With winter coming on and danger of fires thereby increased, it would be a good time to check against hazards in our homes that could bring disaster. Make sure, in particular, that wiring is adequate to handle the heavier seasonal load of the cold months and that trash hasn't been permitted to pile up that could constitute an unnecessary threat of fire.

Our firemen take pride in their work and do it well. But they're happiest when they have the least to do. Let's each do our bit to keep them as idle as possible.

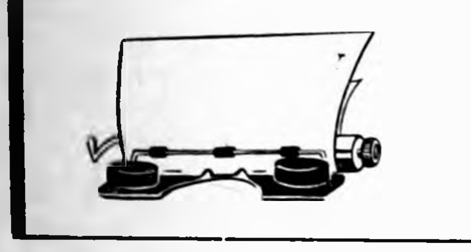

Clipped Comment

From the Typewriters of Other Editors

Miller-Loveless race a vital one

The dramatics of the presidential election are all but obscuring for Iowans a political race which is of tremendous importance for them — that for the United States Senate between Gov. Herschel Loveless and State Senator Jack Miller.

The Senate race is of more than usual significance because a complete new farm program is almost certain to be written during the next session of Congress. Members of both House and Senate will be closely watching to see whether Iowa farmers want the strict marketing quotas offered in the Democratic platform or the milder acreage restrictions proposed by the Republicans.

THE ELECTION OF MR. LOVEless from the nation's leading farm state will almost certainly be interpreted as indicating farm approval of the strictest kind of regimentation. The election of Senator Miller on the other hand will be regarded as the strongest possible evidence of preference for an enlarged soil bank and rewards for limiting production.

The issues in the senatorial contest should not be overlooked by Iowans.

The candidates themselves should also be carefully and thoughtfully assessed by Iowa voters. The farm battle shaping up makes it essential that this great farm state be represented by the most capable and respected legislators we can send.

HOW DO MR. LOVELESS AND Mr Miller masure up?

Mr. Loveless is high-school trained. His record in business is lacklustre. He has no legislative experience. He was mayor of Ottumwa when that city was flooded and is credited with successfully administering the crisis.

It was that incident which gave him statewide publicity and encouraged him to run for the governorship in 1952. He was defeated. He ran again in 1956 against Leo Hoegh, who had antagonized a large segment of the Republican party, and won. He was re-elected in the nationwide Democratic sweep in 1958.

AT THE DEMOCRATIC PRESIdential convention last summer he was chairman of the Iowa delegation and worked diligently and successfully to deliver the votes to Mr Kennedy, contending — with encouragement from Mr. Kennedy — that Loveless was a possible choice for the vice-presidency, a contention which collapsed as soon as the votes were delivered.

Mr. Miller is a graduate of Columbia university's college of law. He has been on the faculty of Notre Dame law school and George Washington university department of business administration. He served as special attorney in Washington D. C., for the Internal Revenue Service.

HE IS AN AUTHOR OF NUMERous articles on taxation, particularly relating to farm problems. He is a colonel in the U. S. Air Force Reserve with overseas World War II service. He served on the faculty of the U. S. Army Command and General Staff College.

He has served both in the Iowa House and Iowa Senate, where he is noted for his political independence and for thorough, careful legislative procedures.

On the record there is no comparison between the qualifications of the two candidates.

With all that is at stake for Iowa in the years ahead it would be a political error of the first magnitude if Mr. Loveless is sent to the United States Senate when a man of the capabilities of Mr. Miller is available. — **Jefferson Bee**

The Dishonor Roll

by Jerry Marcus

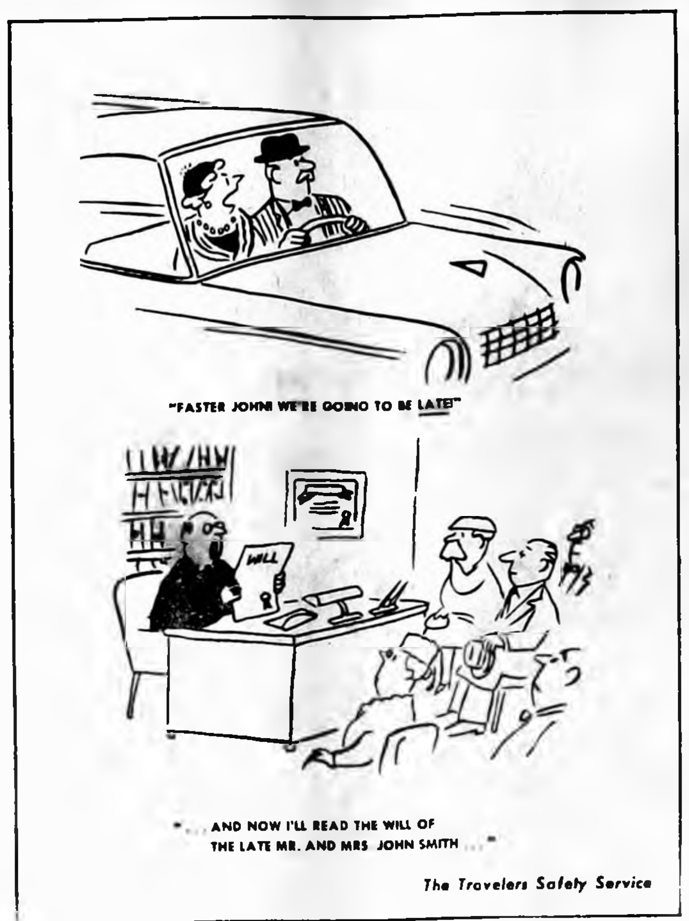
"FASTER JOHN! WE'RE GOING TO BE LATE!"
WILL
". . . AND NOW I'LL READ THE WILL OF THE LATE MR. AND MRS. JOHN SMITH . . ."
The Travelers Safety Service

More than 85% of the vehicles involved in highway accidents are passenger cars.

SCANNING THE HORIZON

WITH YE ED

GETTIN' REAL HOT—

While it may wear tempers a bit thin, this year's political campaign stacks up as the liveliest that Ye Ed can remember in the course of being interested in politics from a newspaper standpoint over a span of more than 25 years . . . and we regard it as a healthy situation.

Woe betide the day when either of Uncle Sam's major political parties becomes so weak that it can't keep the other on its toes.

Being a Republican paper both by tradition and by strength of numbers in the current ownership, we have been— and intend to keep on being — editorially outspoken in our support of the GOP cause.

Several of our editorial-writing brethren fro whom we hold the greatest admiration, incidentally, are as vehemently Democratic as we are Republican. We mutually make each other "mad" as we go our partisan ways — and at the same time look forward to seeing and talking with one another whenever an occasion permits.

Let us say that politics (no more than religion) lessens our regard for our good friends of opposite party leanings not a whit. And while we exercise our privilege of speaking our political mind in the editorial column, we readily give those who disagree with us the same privilege in the Public Forum column.

If you've been keeping track, you'll have noticed that "the opposition" has been making fairly generous use of this sounding board, too.

PERSONS OR PRINCIPLES?—

It might come as a surprise to some of our more rabid critics to learn that we've never voted a straight Republican ticket in a general election.

Where major offices are concerned, it's our feeling that — opposing candidates being virtually on a par with each other — a voter should be influenced by the party principles he holds in greatest favor; for a candidate SHOULD consider himself committed to support those principles.

But if a party candidate — even at a major level — has questionable qualifications, or has made an unimpressive record in an office to which he seeks re-election, then we feel those considerations should outweigh party considerations.

It's difficult to set up a hypothetical situation and predict with complete confidence what you would do under the prescribed circumstances. We KNOW what led us to cast our vote for Roosevelt instead of Landon in 1936. We believe the same considerations — comparative stature and qualifications of the rivals — would compell us this year to reject Loveless and Coad, even if we were a staunch Democrat.

On the other hand, if we favored the Democratic political philosophy and platform, we would without hesitation vote for the other major candidates on that ticket as worthy representatives of the party.

A loyal party member — whatever his party preference — is bound to seek for his faction the best opportunity for it to carry out its pledges on key issues of the day. Consequently, unless a candidate shapes up as such an inadequate representative of the state or district as to not justify his election on party considerations alone, he warrants the support of his fellow party members.

A perusal of our files will clearly show that the quality of representation Iowa received from Sen. Tom Martin on more than one occasion prompted our outspoken criticism, Republican or not. In the same spirit, as an Iowan first and party affiliate second, we are frankly dubious that Coad or Loveless are personally capable of giving their home state the quality of representation in Congress that Iowa and the 6th District deserve.

End of sermon.

THOSE YOUNG DEMOS—

Wright county's Democratic central committee should be grateful to the enthusiastic bellwethers who have been responsible for organizing the up-and-coming Young Democrats. It is a glaring omission that the Republicans have not been able to — or have simply neglected to — come forward with a similar organization.

Just as the strongest big league teams get that way — and STAY that way — by developing talent in the minors, it behooves a political organization to encourage activity in its younger ranks.

Even though this week (see Public Forum) we have a patch of hide peeled off by a "Young Democrat," we wholeheartedly respect his party loyalty. He'll learn in time, as we had to, not to wear his political nerves so near the surface.

But, believe us — we'd like to see some Young Republicans getting equally excited, inspired by the political system that is among our most precious possessions in a world torn by conflicting ideologies.

From our EARLY FILES

AS REPORTED IN:
The Independent
The Herald-Press
And The
Iowa Valley Press

TEN YEARS AGO—

Clark McNeal and Vernon McLaughlin, Republican and Democratic candidates for state representative from Wright county, will speak at a public meeting under sponsorship of the League of Women Voters next Wednesday at 3:00 p. m. at the library basement.

—1950—

Hundreds of dollars in cash and merchandise will be distributed Saturday among Belmond shoppers who combine their weekend shopping with participation in Belmond's Corn-n-Bean Day.

—1950—

On Monday of this week, auto registrations in Wright county reached the 7,000-mark for the first time since the horseless carriage appeared on the scene. Last year's registrations came to 6,662.

—1950—

Contending this year for the title of BHS Homecoming Queen are: Aileen Kalkwarf and Doris Mourlam, seniors; Bernadine Summers and Audrey Soma, juniors; Avis Pierce and Gertrude McLaughlin, sophomores; Sharon Strait and Barbara Mariga, freshmen.

—1950—

Joan Lowenberg of Goodell has been appointed to serve as clerk in the office of County Auditor Roger Charlson at Clarion.

TWENTY YEARS AGO—

New purple and silver uniforms purchased for the BHS varsity football squad by donations from 64 Belmond business and professional men will be worn by the Broncos for the first time tomorrow night in their clash here with Garner.

—1940—

Luther Egemo of Belmond was the winner over 16 rivals in the annual Wright county corn husking contest held Tuesday morning at the A. C. Hinman farm. He husked 2,339.75 pounds of corn, net weight, during the 80 minutes allowed the contestants.

—1940—

U. S. Senator Nye from North Dakota will discuss war issues and current domestic political issues in front of the courthouse at Clarion this Friday at 2:00 p. m. He will be introduced by Gov. George Wilson.

—1940—

Opening services of the Belmond Bible Tabernacle in its new building will be held this Sunday, with a dedication ceremony at 3:00 p. m.

—1940—

There's considerable doubt along Main street that the nicely wrapped package seen in the hands of Luin Cox, secretary of the Bachelor's Club, as he emerged from a local drug store recently was, indeed, a gift for his mother.

—1940—

Belmond High's 48-piece marching band will compete in the state contest for Class B bands this Saturday at Eldora.

THIRTY YEARS AGO—

Father Dobberstein is quite exercised about the souvenir craze that has been responsible for the removal of needed materials from the grounds of the grotto which he is building at West Bend.

—1930—

Seventy cans of live fish have recently been stocked at Lake Cornelia, giving promise of improved fishing in seasons to come.

—1930—

Fire last Friday evening destroyed the store building and dance pavilion at Cornelia, owned by George Coburn. Loss was estimated at $4,000. Two pianos and 40 folding chairs were saved. This leaves Cornelia without a store for the first time in many years.

—1930—

First-graders neither absent nor tardy during the first six weeks were: Glenn Bier, Charlotte Ann Foss, Leona Jenkins, Darrell Meinders, Richard Morse, Bonnie Nelson, Harold Nielsen, Patricia Parker, David Pierce, Gene Riggs, Dorothy Sheller, Eddie Steenblock, Donald Thompson and Joyce Wenzel.

—1930—

Last week Clarion tested its new fire truck in a run over here. A speed of 55 mph was maintained on the trip and at the river the truck pumped 581 gallons per minute for a period of two hours.

—1930—

George Heginger of the Belmond Auto company and Miss Lucy Ludtke, daughter of Mrs. Emma Ludtke, were married Oct. 15 at Chicago.

FORTY YEARS AGO—

Last Saturday night thieves broke into Harris Amblie's tire repair shop by taking out a window and stole seven or eight tires, all new ones.

—1930—

Since the election law of Iowa provides that prospective jurors shall be chosen from among the qualified electors who voted in the last preceding election, women of Wright county will become eligible as jurors by voting in the November election.

—1930—

Miss Gladys Keiser came home from Estherville last week and has accepted a position as clerk at the Schultz Drug store.

—1930—

Forest Boren of Goodell was pretty badly bruised when he got tangled up in a hayrake last week. The horses became frightened, throwing him off the rake.

—1930—

The Farmers Elevator reports that it has two cars of apples in transit, one coming from New York and one from Virginia.

—1930—

Kanawha has a man who advertises he is a "practipedist." Now what in Sam Hill do you suppose that is?

—1930—

Several cars have been loaded with potatoes and shipped out of Belmond in the past two weeks. Most of them have brought from 70 to 80 cents per bushel — a far cry from the $5 to $6 per bushel of last spring.

—1930—

Two 5th-graders were absent from school last week due to illness, Harmie Buschman and Lewis Heinish.

FIFTY YEARS AGO—

Walter Wellman's air ship, "America," in which he had started to Europe, was wrecked yesterday about 150 miles off Cape Hatteras. The entire crew was picked up by a passing steamer.

—1910—

Emil Trager and Miss Tenie Green were married Oct. 11. They will live on a farm east of town which the groom has been working the past year.

—1910—

While at Mason City recently, we learned of the death of Charles Watson, better known to the older residents of Belmond as "Nigger Sam." He was brought here after the war by Dr. Cutler, an army surgeon, and his kindly disposition made him many friends.

—1910—

Ted Townsan returned from his Colorado trip Monday.

—1910—

L. F. Simerson has sold his hardware store to C. A. Johnson.

—1910—

F. L. McCurnin advertises that the Ender's Dollar Safety Razor, with seven keen edged blades, shaves the toughest beard in five minutes.

—1910—

One of the major attractions of the state teachers meeting, which local faculty members will attend at Des Moines the first weekend in November, will be an address by Col. Theodore Roosevelt.

—1910—

Mrs. John Berg and Mrs. A. L. Luick entertained the whist club at the former's residence Saturday evening.

Know your businessmen—

Main street site has sold clothing 64 years

While the firm of Thompsen-Keleher Clothiers has been in business on Main street for only 7½ years, its proprietors take a certain amount of understandable pride in the fact that men's wear has been dispensed to the public from the same location for some 64 years, continuously.

A. P. "Dutch" Thompsen, senior partner in the firm, bought the business from C. C. McGuire in 1946; and it had been in the McGuire family for a full half century prior to that transaction.

George Keleher, "Dutch's" junior partner, bought into the business on March 15, 1953; and since affiliating with the firm has been in active management of it.

It was as owner and manager of an Army surplus clothing store at Eagle Grove that George "learned the ropes" of the clothing business. He operated that store from 1946 until August of 1951, when genuine Army surplus was becoming scarce.

With the experience gained in this business venture, George obtained a sales position with Neesen and Reil Clothiers at Eagle Grove. He remained with that firm until opportunity came to acquire an interest in Thompsen's clothing store.

Mr. Keleher says that affiliation with two clothing trade associations during the period that he has been a partner in Thompsen-Keleher has had considerable influence on the type of merchandising operation that the store conducts.

One is the Northwest Buyers and Jobbers association, which has headquarters in St. Paul and has as affiliates 255 clothing stores and 67 manufacturers. This organization enables the member merchants to buy from the suppliers without incurring the usual markup that must be paid to jobbers.

Men's wear jobbers as a general rule claim a 30 to 33 1/3 per cent mark-up on clothing sold to retailers. Through the Northwest association, the middleman's profit is avoided and a jobbing cost of only five to seven per cent (to cover overhead) is required of stores purchasing goods through this medium.

This group buying, George says, gives Northwest member merchants a distinct advantage over stores doing their buying independently — and also enables them to compete on at least an even footing with chain stores dealing in men's and boys' wear.

What might be regarded as a minor disadvantage of the arrangement, George admits, lies in the fact that Northwest buyers must accept delivery of merchandise orders at the convenience of the manufacturers — who utilize the arrangement to keep up production during slack periods.

This may entail unseasonably early receipt of goods, which must then be stored until needed; but the savings involved make this inconvenience easily tolerable.

At best, George observes, a clothing merchant is very much at the mercy of the weather; and a "bad" selling season — either fall or spring or summer — may leave shelves regrettably loaded with merchandise that under normal circumstances would have been readily sold.

The second affiliation that Thompsen-Keleher has found much to its benefit is membership in the American Institute of Men's and Boys' Wear. This national organization sharply influences clothing styles for males and helps to establish new national trends.

"Dress right! You do your best when you look your best" is a slogan that the American Institute has made nationally familiar. George says the philosophy behind the slogan is the same as that which causes a peewee ball team — or a marching band — to perform better and with more enthusiasm when properly attired.

That pride in attire DOES have a definitely beneficial influence is claimed by the institute on the strength of experiments in schools where slovenly personal appearance was apparently encouraging juvenile delinquency. Requirements for neater attire and better personal grooming (outlawing extreme hair styles, such as "ducktail" cuts, for example) brought prompt reduction in the amount of delinquency.

Particularly in the past five years, the institute has brought about distinct, new trends in men's clothing styles. These changes are both more abrupt and more drastic than ever effected men's wear in preceding years. They have helped make the awareness of style among men more closely approach the similar awareness that has so long prevailed among women.

"That," concedes Mr. Keleher, indulging in a bit of understatement," DOESN'T hurt business!"

GEORGE KELEHER — HE BELIEVES CLOTHES MAKE THE MAN

This Is Bill the Milkman and his helpers

Who are up bright and early every weekdav morning to deliver Belmona Dairy Products to your doorstep.

Call 544 or 324
If You, Too, Want Delivery of Belmond Dairy Products

BELMOND COOP CREAMERY

BELMOND DAIRY

Belmond Independent

VOL. 42 NO. 4 | OFFICIAL CITY PAPER | WRIGHT COUNTY, IOWA—THURSDAY, OCT. 27, 1960 | 10-24-85 | OFFICIAL COUNTY PAPER | 12 PAGES THIS ISSUE

MAIN STREET

BY PAT, DICK, DUANE

Ye Ed's always been an ardent admirer of skilled artisanry in any field and regards that Belmond is fortunate to have probably more than its due share of truly skilled craftsmen. (Mrs. G. would probably explain this admiration as prompted by a total lack of handyman aptitude on the part of her inept mate.)

Anyway, we were stopped in our tracks the other day as one of the Dorr twins neatly clipped off with a bunglesome-looking mason's hammer an exact portion of brick to fill a gap in the wall of the new IEL&P office building.

We could imagine ourself battering to smithereens a half dozen bricks in trying to get a piece of the needed proportions. Not so with Don (or was it Duane?). A few well aimed licks with his hammer, and a nice, square chunk of the desired dimensions fell free and fitted the gap as if specially kilned for the spot.

No one's unhappier about it than the Mainstreeters that the past several weeks it's been impossible to get all of the "personal" items in The Independent that have been gathered by our correspondents. Stories have had to be held out, too; but we can set aside those that have the least time element. It's just a case that, when news space runs out, "somethin's gotta go." If YOU have been among the victims of omission, we can only ask your forebearance. Maybe after the election . . .

Duane Jenison has had three sons play varsity football for BHS (as any Bronco sports follower will know). In Rollie's senior year, Belmond had its best season in a good-sized handful of years — seven wins and just two losses. In Lynn's senior year, last year, the Broncos' record was a notch better — six wins, a tie and only one defeat. But if Belmond gets by Lake Mills tomorrow night, Jerry Jenison will be able to boast having a part in a 7-1 season as a senior. Added all together — 20 victories, one tie and four defeats — the Jenison boys have a pretty fancy senior-year record, as a family.

Just for the record, it was Bill Sheriff, Jr., who was wielding the cutting torch that supplied the spark creating the barn blaze at his father's farm last week. Because the story in The Independent did not specifically state to the contrary, it might have been incorrectly surmised that a member of the A. R. Dorr Sons' crew wielded the implement, since it was in connection with construction of the cattle shed they were building that the torch had been employed. Bill (Sr.) wants us to make this clear.

Thera Fitts, Belmond's historian laureate (if there is such a thing) calls attention to an item in last Sunday's television section of the Des Moines Register that should be of possible interest to local old-timers. It concerned one Edward Stephenson, who is art director for "An Hour with Danny Kaye," to be seen this Sunday evening on CBS television.

According to Thera, Stephenson, who was born at Algona but moved to southern California with his parents, Mr. and Mrs. Harry Stephenson, when he was six, has early-day Belmond connections. His mother, nee Lenore Sheffield, was a daughter of E. M. Sheffield, builder of Belmond's first telephone system and also original owner of the Dr. A. M. Larson building, which for some years served as Belmond's post office.

Stephenson's maternal grandmother was a sister of the late Bill Butts, father of Goodell's present Bill and Warner Butts. Stephenson has been prominent in the film and television industries since 1952, after seven years in the orient as USAF entertainment director in the Philippines, Okinawa and Japan. Expect some local folks can say they "knew him when."

HELLO WORLD

Mr. and Mrs. Howard F. Smith of Rosell, Ill., are parents of a baby girl, Jane Lee, born Oct. 7. Mrs. Regina Hewlett is grandmother

Terance Robert is the name chosen by Mr. and Mrs. Leonard Anderson of Goodell for the 10 lb. 8¼ oz. son born to them Oct. 21.

A 5 lb. 9¾ oz. baby boy was born Oct. 23 to Mr. and Mrs. Dean Pruisman of Alexander.

Mr. and Mrs. Harm Meyers are parents of an 8 lb. baby girl born Oct. 25.

A baby boy, weighing 8 lbs. 14 oz., was born Oct. 25 to Mr. and Mrs. Gary Wood of Corwith.

Mr. and Mrs. Dennis Vanness became parents of a 7 lb. 11¼ oz. son born on Oct. 25.

Jr. Broncos trim Forest City 20-7

Belmond's froshmore gridders scored on a 60-yard run by Raymond Roberts on the second play of the game against Forest City on Monday night and kept command thereafter to come through with a 20-7 victory.

After the Junior Broncs' early strike, there was no more scoring until the first play of the third quarter when Marlo Luick went more than half the length of the field for the game's second touchdown. Conversion on a line plunge brought the count to 13-0.

Forest City retaliated with a sustained march of 70 yards in the same period and was back in the ball game when the run for point was successful.

The host team's efforts to overtake the Junior Broncos backfired in the final quarter. A Belmond lineman, in rushing the Forest City passer, largely blocked a toss and the ball was snatched by John Kaduce and toted 50 yards for the winner's third tally.

A crack at the line made good the extra point.

Adjustment board sets hearing date for zoning cases

Public notices appear in this issue setting time of hearing on three applications from variances from the provisions of the city zoning and planning ordinance. All three cases will be heard on Monday, Nov. 14, at the city hall.

Purpose of two of the applications is to gain permission from the board of adjustment to build garages that would not allow side-yard set-backs as required by the zoning law. These were entered by Spahn and Rose Lumber company and Dale Bemerich and pertain to adjoining properties in Kirkendall Addition.

Zoning officer gives warning

The other application was entered by Tom Quigley, who seeks permission to build a porch on his home in south Belmond In this instance, the front yard set-back requirement would be violated.

Lois Hammond, city zoning officer and also secretary to the board of adjustment, asks that all Belmond residents keep the zoning and planning ordinance in mind whenever contemplating buying property for a building site, planning to construct or alter a building, or changing the use of a building If the plans conflict with provisions of the zoning and planning ordinance, as a general thing it won't be permissible to carry them through.

Violation penalty cited

"It is alway advisable to make certain your plans in regard to city property are legal, for violation's are punishable by a fine of $100 for each offense — and each day that a violation exists constitutes a separate offense." Mrs. Hammond reminds local residents.

In some instances — particularly involving existing construction — variances such as those described above may be given consideration by the board of adjustment the zoning officer notes. But she adds that such variances must be specifically allowed, after the matter has been publicly heard.

Dance Saturday to benefit Coad

Tickets may be obtained from any of Belmond's Young Democrats for the Coad-for-Congress benefit dance that is to be held Saturday at Veterans' Memorial hall, starting at 9:00 p. m.

Both U. S. Rep. Merwin Coad and Richard Wilson of Clarion, Democratic candidate for state representative, will make personal appearances at the dance. Music will be provided by an orchestra from Jefferson.

Proceeds from the affair will be divided between Mr. Coad's campaign fund and the Wright County Young Democrats' treasury.

ENSIGN STEPHEN QUIGLEY

Quigley graduates from Naval OCS

NEWPORT, R. I. (FHTNC) — Navy Ens. Stephen J. Quigley, son of Mr. and Mrs Thomas Quigley of Belmond, Ia., was graduated Oct. 14 from the Officer Candidate School at the Naval Base, Newport, R I.

The 18 week course qualifies college graduates and outstanding fleet personnel in the naval sciences, stressing technical and leadership problems.

By graduating, each officer candidate has observed, and put into practice the essential leadership principles necessary to equip him for his new responsibilities as an officer.

MRS. E. QUANDT AND SON DEPART ON TRIP ABROAD

Mrs Robert Buckles of Waterloo spent Friday at the Dean Gunderson home with her mother and sisters, Mrs Ella Pierce, Mrs. Gunderson and Mrs. Edwin Quandt, as a farewell for the latter.

Mrs Quandt and son, Harold Dean, left Saturday by plane for New York City. There they were to take the ship USS Darby on their way to Landstuhl, Germany, where they are to join Sgt. Edwin Quandt.

GOOD NEIGHBOR DEED

Neighbors and kinsmen of Archie Stockseth earned his gratitude during the recent illness and death of his father, H. O. Stockseth. When he was staying with the elder Mr. Stockseth while he was ill in the hospital, the following gathered at the Stockseth farm and combined Archie's soybeans: Percy Swenson, Tom Wilson, Cleo Wilson, Alvin Dorenkamp, Harry Stockseth, Arthur Stockseth, Merlin Stockseth, Gerald Swenson and Harvey Pals.

FISH SUPPER ON FRIDAY

Annual fish supper of the Under 80's group of the Alexander Methodist church will be served at the church dining room this Friday. Pre-school children will be served without charge. The supper will be served family style.

CGD "kitty" upped to $500

Perplexed and dismayed that another Tuesday should pass without a single Cash Gift Day prize being awarded, the CGD committee is "boosting the ante" next week in hope of getting some prize money in circulation. It has been a good many months since the weekly prize fund has exceeded the customary $400 total. But next Tuesday the amount is being increased to $500. This will permit the posting of not eight but TEN $25 prize numbers at 2:00 p. m. and not four but FIVE $50 numbers at 3:00 o'clock. The committee reminds all who receive The Independent or Belmond Buyers Guide, though, that it's up to them to "come and get it."

DEMOCRATIC OPEN HOUSE

An open house to which all Democratic candidates for county office have been invited is planned for Tuesday of next week at the farm home of Iris Groves, seven miles south and 2½ west of Clarion. It will be an all-day affair and anyone interested in meeting these candidates is invited.

Elementary PTA meeting attracts turn-out of 200

More than 200 parents registered at the meeting of the Elementary Parent-Teachers association held Wednesday of last week. After a business meeting held at the high school auditorium, the parents went to their respective children's classrooms to sit in on two 15-minute periods.

There was a five-minute break between periods to accommodate parents who have children in different classes and wished to split their time between those children's classrooms. A question-and-answer period followed each class session.

This was the first time that this type of meeting had been conducted at the elementary level. Consensus of the parents was that it made a highly interesting program; and the teachers were very gratified at the parent response.

Nodland accepted as choir member

Douglas Nodland, a junior at St. Olaf college, Northfield, Minn., is one of 33 new members who have been added this fall to the St. Olaf choir. There are 63 singers in the choir; nine are sophomores and the rest upper classmen. No freshmen were admitted.

This a cappella choir has earned an international reputation under Director Olaf C. Christiansen. It will begin a tour of the western states Jan. 26, making appearances in Nebraska, Colorado, Utah, California, Oregon, Washington, Montana, North Dakota and Iowa.

Campaign Director Cox notes that—

Chest benefits local youth most

This year's Belmond Community Chest drive — the same as in year's past — puts decided accent on youth. Campaign Director Luin Cox notes that a large share of the $4,320 set as the Chest's goal will go to support youth activities that are highly important to the young people of this community.

An appropriation of $1,100 has been set for Winnebago Council of the Boy Scouts, which administers the Scouting program in Belmond and in the other cities and towns in the council territory.

Some 70 boys are currently getting their introduction to Scouting by participation in the Cub Scout program here. In addition, about 30 Boy Scouts are working toward advancements and the Explorer Post numbers 18 advanced Scouts.

Another $400 has been appropriated for the Camp Fire and Bluebird organization in Belmond, which is affiliated with the Heart of the Hawkeye Council, one of the largest in the United States. Its Camp Hantesa near Boone is rated one of the finest camps for girls in the nation (corresponding praise might be given the Boy Scouts' new camp near Marble Rock).

About 140 girls are currently enrolled in the Camp Fire and Bluebird groups here, directed by 24 leaders and assistant leaders. These leaders receive regular help from a field director out of the Des Moines headquarters. Over the past five years, an average of about 150 girls annually have taken part in the Camp Fire and Bluebird program.

Belmond's highly successful summer recreation program also receives $400 from the Chest. Last year, an average of 96 boys daily participated in the well directed peewee and midget baseball program. This past summer, average daily attendance was 118 and 140 boys signed up to play on the various teams.

Funds from Belmond's share of the $1,000 appropriation to the American Red Cross go to finance swimming instruction for local boys and girls at Luick Memorial Swimming pool. Hundreds of youngsters have learned to swim, and several score have qualified as Junior and Senior Life Savers by enrolling in the Red Cross program.

Less fortunate children are given an opportunity to prepare themselves for normal or near-normal lives through the Wright County Association for Retarded Children, which receives a $100 appropriation from the Chest.

Mr. Cox says, "All of the charitable organizations and welfare agencies that share in our Community Chest's funds play an important role in our society and deserve the support Belmond gives them through the Chest.

"But we who are anxious to see the Chest continue in Belmond as a 'going concern' take very special satisfaction in the benefits to our youth that are derived through the donations you will be asked to make early next month."

Plans are progressing for the campaign kickoff on Monday, Nov. 7, with Mr. Cox in charge. The Belmond Chamber of Commerce, through President Phyllis Pals and Secretary Len Collier, promised its full cooperation to help put the campaign over — after it appeared, for a time, that no drive might be held this year.

County's teachers in dinner meeting last week at EG

All teachers of the county attended a dinner meeting of the Wright County Education association held last Thursday at Eagle Grove High school, the business session being conducted by Robert Wilson of Belmond, association president.

This meeting supplanted the annual Wright County Teachers Institute. Instead of an all-day meeting of all the teachers, the schools of the county this year are bringing to their own classrooms specialist-consultants to give advice and instruction to the respective teaching staffs.

Assembly delegate chosen

As a matter of business at the Eagle Grove meeting, Franklin Richards of Dows was elected as Wright delegate to the Iowa State Education association assembly to be held in conjunction with the state teachers meeting at Des Moines on Nov. 3-4. Max Graves of Eagle Grove and Mrs. Barbara Sunner of Goldfield were chosen as alternates.

Speakers at the county dinner were Dr. Oscar Thompson, professor of education at Iowa State Teachers college, Cedar Falls, whose topic was "What is a Profession?" and Dr. Ray Bryan, chairman of the ISEA state legislative committee and head of vocational education at Iowa State university, Ames, who spoke on "The ISEA Legislative Program."

Two consultants here

Taking the place of attendance at a day-long county institute, the Belmond schools Wednesday of last week had as a consultant here Bernice Helff, associate professor of teaching at ISTC.

She offered suggestions in the area of social studies at the elementary level, visiting each classroom and meeting at 2:00 p.m. with all elementary teachers to discuss the social studies curriculum. PTA homeroom mothers took charge of the classes during this meeting.

This week, Dr. Thompson was to spend some time at Belmond similarly advising on social studies in the higher grades and in high school.

Game Warden Bill Ayers arrests drunken driver

Conservation Officer Bill Ayers temporarily deserted his assigned law enforcement field last Saturday afternoon and "bagged" a drunk driver

He was driving near the ox-bow on Highway 69 just east of Wall Lake when he noted a car ahead progressing in an erratic manner. It finally left the road entirely, dipped into the adjoining ditch, and then returned to the highway.

Apparently unnerved by this incident, the driver of the wandering car — which had been headed south — pulled off on the gravel road north of the ox-bow that leads west to Wall Lake.

There Game Warden Ayers caught up with Fred M. Cotton, 52, of Arlington, Tex., whose breath and actions suggested that a safer place could be found for him than behind the wheel of an auto.

A passing farmer was hailed down by Officer Ayers and asked to phone the sheriff's office to come and pick up the "customer." Deputy Dale Walrod put Cotton in the county jail overnight and on Sunday morning took him before Mayor E. F. Bisbey.

That magistrate bound the Texan over to the grand jury and set his bond at $500. On failure to post that amount, Cotton was returned to jail until the opportunity developed Monday to plead guilty to OMVI before Judge J. M. Schaupp in district court at Clarion.

Cotton explained that he has been working as a mechanic for a pipeline company in the north part of the state but was returning south for the winter. He'd celebrated his imminent homecoming not wisely but too well.

Good fortune of a sort smiled on Cotton when the judge said "$300 or 90 days." The southerner had on him more than $600 in uncashed checks from his summer job, enabling him to promptly settle his account and soberly resume his journey.

Jaycees will hold Halloween parties again—Monday eve

Next Monday the Belmond Jaycees plan to hold their annual Halloween parties for the young people of the community, including all from third grade through high school. The little tots in kindergarten through second grade will be given treats at school in lieu of a party, as usual.

Harry Nelson is chairman of the party for 3rd-through-6th graders that will be held at 7:00 p.m. at the high school gymnasium. This will again be a costume affair and entertainment will take the form of games and contest. There'll be refreshments, too, of course.

The 7th, 8th and 9th graders will have their fun in the form of a wiener roast and a skating party at Roll-Away Skating Rink. Their party starts at 7:30 o'clock and Ed Gabrielson is the chairman in charge.

Pete Followwill heads the committee planning the dance at Veterans' Memorial hall for the high school sophomores, juniors and seniors. There will be juke box music, interspersed with prize drawings every half hour, and at the conclusion of the evening the winner of an attractive grand prize will be drawn. The dance starts at 7:30 p.m. Ample refreshments will be provided.

Serving as assistant chairmen and No. 1 aides to the parties' three general chairmen are Roger Lathrop, Vernon McLaughlin and Bill Lacey.

Evangelist plans meetings 5 days at Trinity church

Philip Hanson of Golden Valley, Minn., a suburb of Minneapolis, will appear as an evangelistic speaker at a series of meetings to start Sunday at the Trinity Lutheran church. He will deliver messages at both Sunday services, 11:00 a.m. and 8:00 p.m., and nightly through Thursday starting at 8:00 o'clock.

The general public is cordially invited to hear Mr. Hanson speak. He just lately began work as a Bible teacher and evangelist for the Lutheran Evangelistic Movement, which has supplemented the program of evangelism in the Lutheran church for the past 23 years.

HANSON

Since his graduation from the Lutheran Bible Institute in 1933, the guest speaker has served in parish, evangelistic and Bible school ministries. He spent six years as lay-pastor of congregations of the Evangelical Lutheran Church in Canada and Iowa.

For five years he was engaged in full-time evangelistic work, and for seven years he was a teacher at the Lutheran Bible Institute, Minneapolis. From January 1958 until recently taking up his work with the Lutheran Evangelistic Movement he served as lay assistant to the pastor at Calvary Lutheran church, Golden Valley.

Award Night set for November 12

Wright county 4-H Award Night will be held Saturday evening, Nov. 12, at the IOOF hall in Clarion beginning at 8:00 o'clock.

Individual recognition and awards to be given include: achievement awards to outstanding members, Chicago trip awards, 4-H clover awards to leaders, style revue winners and local club awards.

A special feature of the Award Night program will be the election of the farm project 4-H county officers for the coming year.

AMMERMAN ON CARRIER

WESTERN PACIFIC (FHTNC)—Terrance J. Ammerman, fireman apprentice, USN, son of Mrs. Rollin Mosiman of Belmond, Ia., is serving aboard the attack aircraft carrier USS Hancock operating with the Seventh Fleet in the Western Pacific. The Hancock has visited ports in Hawaii, Guam and the Philippines since leaving her home port of Alameda, Calif.

"Treats" tonight will aid UNICEF

A reminder is offered that, under church sponsorship, children of Belmond this evening will canvass the community in behalf of UNICEF — the United Nations Children's Fund.

All youngsters participating are asked to meet at the Methodist church at 6:30 p.m., so their door-to-door calls can be started by 7:00 o'clock. After the homes have been contacted, the children will return to the church for a bit of fun and refreshments. Parents may call for them at 8:30 o'clock.

This Halloween project in behalf of the sick and hungry children whom UNICEF benefits was started by one, small-town Sunday school in 1950. In the intervening decade it grew until more than 10,000 communities took part in the humanitarian activity last year.

Through UNICEF, coins of all denomination — and dollars, most certainly — perform a great service in giving millions of needy children a better chance for life and health. Householders are urged to turn on their porch lights if they want especially to have a small UNICEF trick-or-treater call at their door.

TB association plans seal sale

About 35 persons attended the semi-annual meeting of the board of directors of the Wright County Tuberculosis and Health association held Monday night at St. John's Catholic church, Clarion. A dinner preceded the business session. Included among those present were officers, members and guests of the association.

Instruction was given town and township chairmen for the 1960 Christmas Seal sale by Beverly Scheppler, county seal chairman, and Marion Law of Waterloo, field representative of the Iowa Tuberculosis and Health association. After the meeting, Miss Scheppler passed out supplies to the workers from the courthouse.

During the after-dinner program, Claude Sankey, representative director on the state board, gave a report on the fall meeting of that board held earlier this month at Des Moines.

BACK FROM TRIP WEST

Mr. and Mrs. Gunnar Kling returned home last Thursday from Cheyenne, Wyo., where they spent a week with their son and family, Mr. and Mrs. Rolland Kling, and also visited relatives in Denver, Colo.

HOSPITAL NOTES

Mrs. Dewayne Knoll of Kanawha entered Oct. 18 for surgery.

Victor Schoenwetter of Garner entered Oct. 19 as a medical patient.

Stella Barz of Klemme entered Oct. 19 for surgery.

Mrs. Clarence Hippen of Renwick entered Oct. 20 as a medical patient.

Mrs. Rudy Blesie of Renwick entered Oct. 20 as an accident patient.

Neil Hummel entered Oct. 20 as an accident patient.

Robert Harkema of Dows entered Oct. 21 as an accident patient.

Mrs. Fayne Hall of Klemme entered Oct. 22 as an accident patient.

Mrs. Lois Mark of Tracy, Minn., entered Oct. 22 as an accident patient.

Mrs. Lyle Kitley of Hardy entered Oct. 23 for surgery.

Sidney Harris entered Oct. 22 for surgery.

John Costello of Goodell entered Oct. 24 as an accident patient.

Johanna Albers entered Oct. 26 for surgery.

Fourth victim listed "critical"—

Crash on No. 69 takes three lives

Three lives were lost and two other persons were critically injured Saturday when a Minnesota car pulled into the wrong lane on Highway 69 three miles north of Belmond and was hit broadside by a second car driven by a Goodell farm youth.

Killed outright was Eva Mark, 77; dead on arrival at Belmond Community hospital was her son, driver of the Minnesota vehicle, Paul Mark, 51; and the latter's 20-year-old son John died of his injuries at the local hospital about 10 hours after the crash

Most critically injured of the three survivors was Mrs. Fayne (Lela) Hall, 41, of Goodell, who was riding beside her son Clyde as they were returning home from a shopping trip to Belmond She sustained severe head injuries.

Still listed as "serious," but improving in condition, is the lone survivor of the Mark car, Lois Mark, 41, wife and mother of the two male victims. She suffered multiple fractures and also internal injuries but has made progress toward recovery.

Clyde Hall, 17, driver of the Goodell car, escaped with chest contusions and minor cuts on his face and was released from the hospital Saturday after examination.

En route from their home at Tracy to the Marion county village of Attica, the Mark family was traveling south. As they approached the "McNulty corner" on Highway 69, they found a car ahead of them in their lane. Its driver was Pete Bohning, who was waiting on the Hall car from the south so he could turn safely onto the gravel road connecting with the highway on the east.

It was speculated by officers who investigated the accident that a rise in the road just north of the intersection may have briefly interfered with Mr. Mark's view of the highway just ahead and that he probably was traveling at a rapid rate of speed. He made an abrupt turn into the left lane to avoid the Bohning car and presumably did not see the Hall car coming on from the south.

Young Hall told the officers that he had seen the Bohning car waiting at the intersection with its turning signal indicating Mr. Bohning's intention of turning east. Then the Minnesota car was suddenly in young Hall's lane and the Goodell driver was unable to avoid crashing into the Marks' auto.

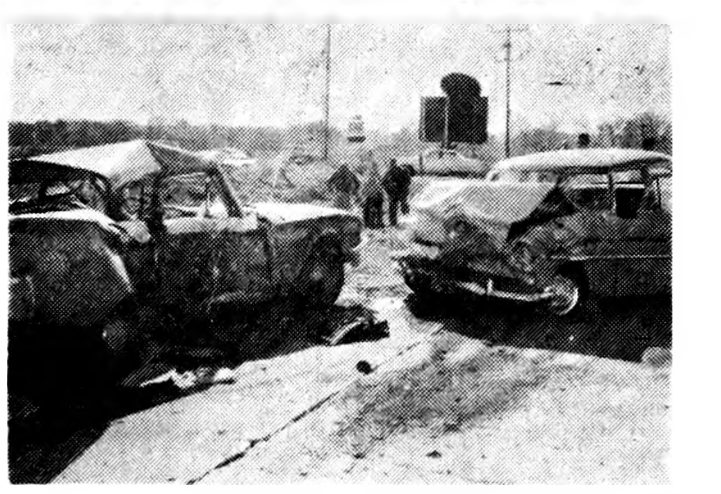

MARK CAR (LEFT) AND HALL AUTO AFTER HIGHWAY CRASH

From the manner in which the Marks' vehicle was struck exactly broadside on the right side, the officers deduced that Paul Mark apparently must have made a desperate and belated effort to take to the east ditch. Seemingly, young Hall's reaction also was to turn right toward the ditch, so the impact of the front of his car against the side of the Mark auto swung the latter into an north-south position on the shoulder while Hall's car came to rest in the east lane.

All the occupants of the Minnesota car were thrown into the ditch except the elder Mrs. Mark, who was left dead on the back seat of the car. Spectators early on the scene thought it possible that Paul Mark died before he was picked up by ambulance and delivered at the hospital. John Mark was so severely injured little could be done to the end of saving his life.

The accident occurred about 9:20 a.m. It was investigated by Patrolmen Jerry Kramer of Belmond, Elmer Angle of Garner and Deputy Sheriff Dale Walrod. Dr Robert Eaton, Wright county coroner, was summoned from Clarion to pronounce Eva Mark dead before her body was removed from the car and taken to Fulton Funeral Home.

The Hall family is new to this area, the father having accepted a job as farmhand for Earl Bachman on his farm near Goodell only last April.

Sheriff Bob Blecker reports that Saturday's fatalities brought the Wright county traffic toll to four for the current year. The only previous death this year was that of Vern E. Mourlam of Webster City on July 13 when he drove his car into the side of a freight train a mile west of Woolstock.

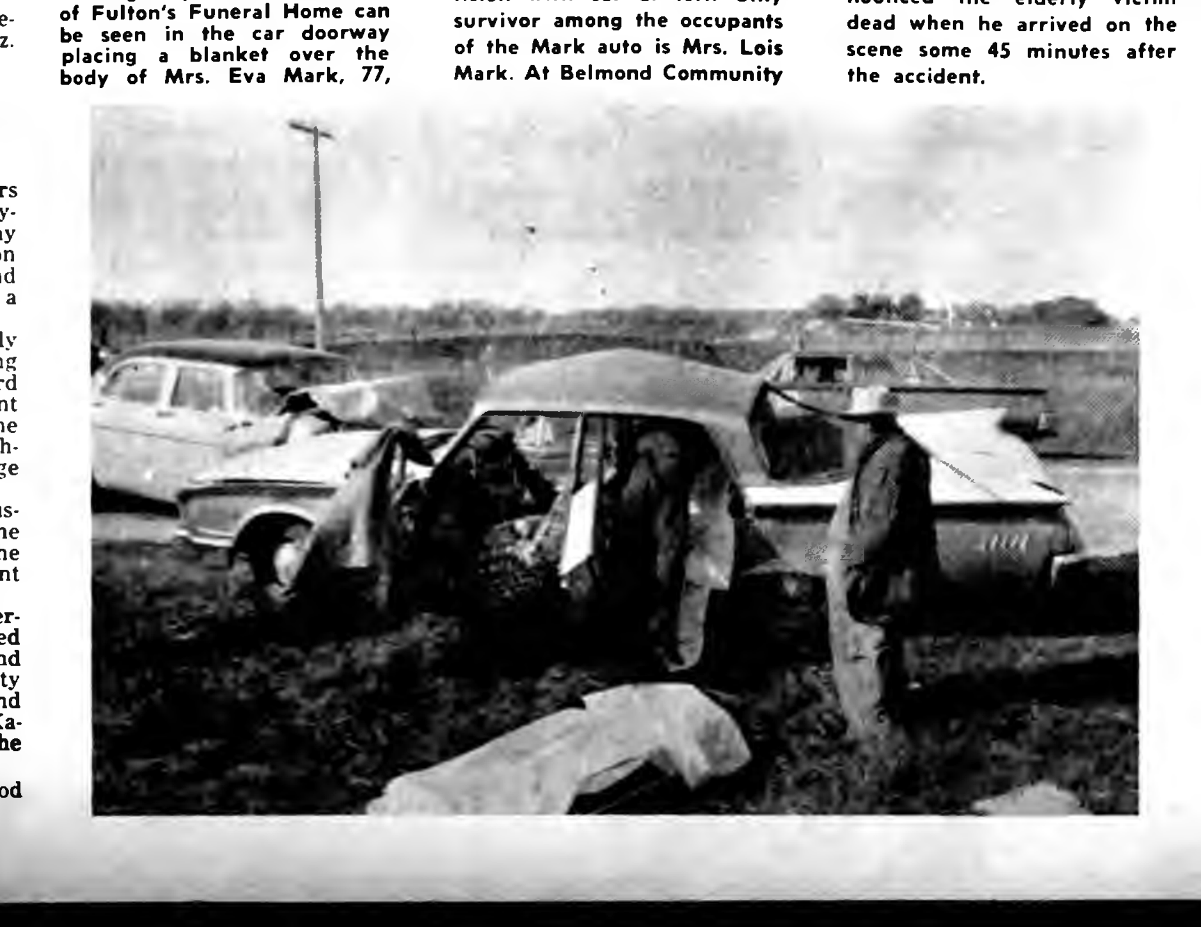

CORONER'S ARRIVAL was being awaited as this picture was taken Saturday at the scene of the fatal accident three miles north of Belmond on Highway 69. Jack Fulton of Fulton's Funeral Home can be seen in the car doorway placing a blanket over the body of Mrs. Eva Mark, 77, who met immediate death in the two-car crash. She was the only occupant of the Mark car who was not thrown out of the vehicle by impact of the collision with car at left. Only survivor among the occupants of the Mark auto is Mrs. Lois Mark. At Belmond Community hospital she was listed in "critical" condition with multiple fractures and internal injuries. Dr. Robert Eaton of Clarion, Wright county coroner, pronounced the elderly victim dead when he arrived on the scene some 45 minutes after the accident.

WHY DOES A FIREMAN wear — not red suspenders, in this case, but white "long Johns"? That could well have been the question in the minds of by-passers who Tuesday night of last week saw the trio above carefully shampooing fire hydrants throughout the Belmond business district. The explanation: Gene DeLancey, Gene Griffin and Carol Bamford (left to right) were engaging in their unusual chore as initiates into the ranks of the Belmond Fire department. They were recently elected to fill vacancies left by the resignations of three veterans who had completed 10 years as company volunteers, Paul Dorr, Ron Courson and M. B. Dannewitz.

ALEXANDER NEWS

MRS. H. B. JANSSEN

Cemetery society meets next Thursday afternoon

Cemetery society meets next Thursday afternoon at the Methodist church. Hostesses are Mrs. Jelto Beenken of Belmond and Mrs. Scott Myers.

Mr. and Mrs. Leo Larsen, Donna and Lana of Atlantic were Sunday visitors in the Henry Koenen home. The men folks were service buddies in the U. S. Navy.

Mrs. Will Leonard of Swaledale and Mrs. D. L. Rankins of Belmond were Saturday visitors in the Fred Greenfield home.

Mrs. Dorothy Tinkey of Latimer and Mr. and Mrs. Hilko Pals were Sunday evening visitors in the Will Tinkey home.

Mr. and Mrs. Roger Letts of Washington were guests last week on Wednesday and overnight at the Art Peters home. Mrs. Don Oberg and sons of Duluth, Minn., came that Wednesday night and visited until Saturday night. Luella Tucker, Judy Tucker and Jack Link of Dubuque came Saturday night and visited until Sunday evening. visited until Sunday evening.

Surprise birthday party honored Mrs. Martha Blau

Mrs. John Pals, Mrs. Henry Pals, Mrs. Harold Aigley and Mrs. John Modderman of Belmond, Mrs. Otto Ostendorf of Clarion, Mrs. Tillie Pals and Mrs. Dirk Dirks of Meservey, Mrs. John Blau and Mrs. Dick Schmidt surprised Mrs. Martha Blau Monday afternoon at her home in honor of her birthday.. Guests brought gifts and lunch for the occasion.

Cyrus Brooks of Sheridan, Ill., came Friday and spent the weekend with Mr. and Mrs. Hero Frohling and with them visited Sunday in the Glenn Hunst home at Rose Creek, Minn.

METHODIST CHURCH

Thursday, Oct. 27, 2:30 p. m. — Week of Prayer service at Rowan; 7:00 p. m. — Under 80's; 8:00 p. m. — M. Y. F. officers meeting.

Saturday 11:00 a. m. — confirmation class.

Sunday, 8:45 a. m. — Church school; 9:45 a. m. — Morning worship — Sermon: "Making Religion Real Through The Family."

Monday, 6:30 p. m. — Churchmanship Institute at Webster City. Those who received letters are expected to attend. The meeting is also open to any others who would like to go. Bishop Ensley will be the main speaker of the evening.

Thursday, Nov. 3, 7:30 p. m. — Senior M. Y. F.

A group of over 20 Methodist young people and guests held a bowling party Saturday evening. After bowling, they returned to the church for lunch and games.

REFORMED CHURCH
Rev. J. Hoekstra, Pastor

Morning worship 9:30 a. m.
Sunday school 10:45 a. m.
Evening service at 7:30 o'clock

Monday evening — The children will share in the Unicef party.

Wednesday, 7:00 p. m. — Children's catechism classes.

Wednesday, 8:00 p. m. — 11th grade catechism.

Thursday, 7:30 p. m. — Young People's League. Topic: "Mind Your Dating Manners." Leader: Ed Olson. Devotions — Robert Wiemann.

Rev. J. Hoekstra served as guest minister at the Pleasant Valley Reformed church, Holland, last Sunday in the Synodical Mission exchange. Dr Henry Van Dyke of Buffalo Center was the guest minister at the Reformed church.

20th anniversary tea held by Methodist WSCS

The W. S. C. S. of the Methodist church observed the 20th anniversary of the national society with an Anniversary tea. Guests were present from the Latimer and Rowan churches.

The program honored the charter members with a corsage and the deceased members with a prayer. Rev. Ross Bunce of the Moradabad conference in India was the speaker for the program. He shared experiences from his work with the boys school at Moradabad.

Birthday cake and punch were served in the basement of the church with each local member seated with a guest.

Jeannie Schulte married Oct. 15 to John Mossberg

Jeannie G. Schulte and John Mossberg, both of Des Moines, were married Oct. 15th in the First Lutheran church at Cedar Rapids. Their attendants were Mr. and Mrs. Dale Anderson of Cedar Rapids, brother-in-law and sister of the bride.

Their parents are Mr. and Mrs. John Schulte of Alexander and Mr. and Mrs. Carl J. Mossberg of Des Moines.

The bride is employed in Des Moines. The bridegroom received a degree in engineering from Iowa university and has served four years in the U. S. Air Force. They are at home in Des Moines.

ALEXANDER BLUEBIRDS

Regular meeting of the Alexander 4-H Bluebirds was held Oct. 17th in the school lunch room. Candlelight installation of officers and the initiation of two new members comprised the program.

New officers are: Diana Myers, president; Denise Myers, vice president; Delorus Hopkey, secretary; Linda Greenfield, treasurer; Gloria Winwood, reporter; Gerilyn Bier, historian.

The new members are Danyce Myers and Betty Vanasse.

Members were given their new record books and expense account books. Roll call was answered by all ten members.

Also present were two leaders, four mothers and two visitors. Lunch was served by Diana Myers and Delorus Hopkey.

Gloria Winwood
Reporter

T. O. Markwardt and sister, Mrs. Sabra Michelson of Webster City, attended the funeral of an aunt, Mrs. Ida Markwardt, Tuesday in Sheboygan, Wis., and spent the rest of the week visiting relatives and at Chilton, Wis., with other relatives.

Mr. and Mrs. Raymond Larson and children of Clear Lake were Sunday visitors in the Fred Larson home and callers in the Fred Greenfield home.

Katie and Minnie Freeks and Mr. and Mrs. John Freeks, Betty and Carole were Sunday evening visitors in the Jake Ammerman home near Dows.

Harry Hill and Craig and Mrs. John Hill were a week ago Wednesday visitors in the W. H. Yaw home at Sheffield and the Forrest Yaw home at Hampton.

R. R. Slattery of Cedar Rapids was a Sunday and overnight guest in the Gaehart Hopkey home. Other Sunday visitors were Mr. and Mrs. Bruce Banwell of Clarion. Supper guests were Mr. and Mrs. Leslie Hopkey and Sally of Thornton.

Betty De Grau and Barbara Myers of Cedar Falls were Sunday visitors in the Freeks homes.

Donald Wheeler of Mason City was a Monday morning caller in the John Hill home.

Mr. and Mrs. Willard Latham visited Sunday with Herman Braun of Dows in the Mercy hospital at Mason City.

Don Dirksen and Jackie Dearth of Fort Knox, Ky., came Saturday and will spend a week in the Jelto Dirksen home.

Mr. and Mrs. Dwight Little of Greeley, Colo., were Friday supper and overnight guests in the Clarence Smith home.

Mr. and Mrs. Jim Harms and children of Coleville were Sunday visitors in the Jelto Eden home.

Mrs. Dick Schmidt was a Friday visitor in the Delbert Hemmes and Martin McCoy homes at Hampton.

Dr. and Mrs. D. C. Vest attended the wedding of Roberta Wilson and Richard Huffman held Friday evening in the Central Heights Methodist church in Des Moines.

Mr. and Mrs. Louie Bell with Mr. and Mrs. Eldon Bell and family of Thornton were dinner and supper guests Sunday in the Cliff Poland home in Rockwell.

Mr and Mrs. Henry Peterson of Zahl, N. D., and Mrs. Mary Harvey of Goldfield were dinner guests a week ago Wednesday in the Dr. D. C. Vest home.

THERE'S NEWS IN THE ADS

● Belmond Locals

Mr. and Mrs. Don Friesleben and Mrs. Stanley Shahan were guests in the Gaylen Johnson home at Kanawha a week ago Wednesday evening. The occasion honored Mrs. Johnson on her birthday anniversary.

Mr. and Mrs. Mike Luick were visitors Sunday in the John Pfaltzgraff home in Waterloo.

Sunday dinner guests in the Gerhard Thompson home were the Russell Lonnevik and Reuben Nelson families. Mrs. Everett Nelson and three children of Roland joined them for the afternoon and all were supper guests.

Mrs. Henry Nuehring spent last week in Chicago, Ill., with her mother, Mrs. Jacob Groh, who had just returned home from the hospital. Mrs. Nuehring also visited her children, her brothers and a sister while there.

Harley Thompson attended three days last week at the Grand lodge of the Odd Fellows lodge as district representative at Des Moines.

Mr. and Mrs. L. B. Ob and son Jon spent Sunday at Haven visiting in the home of and Mrs. Paul Pritchard.

TRADE TODAY
FOR A
Better Used Car
Drive Worry-Free This Winter

1958 CHEVROLET
V-8 4-Door sedan, automatic drive

1956 CHEVROLET
V-8 Bel Air hardtop, automatic drive

1957 FORD
V-8 4-Door wagon

1957 FORD
V-8 4-Door wagon

1953 FORD
V-8 4-Door sedan

1951 CHEVROLET
2-Door sedan

1954 CHEVROLET
4-Door sedan

It's Easy To Drive A Bargain With

Len Sheldon Chevrolet
PHONE 328 — BELMOND

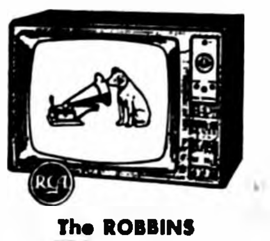

The ROBBINS
Model 231-B-61
NEW 23" TABLE TV
- 23" Full-Picture Tube (Overall Diag.), 282 sq. in. Viewable Picture
- New High-Gain Chassis
- Picture Stabilizer Circuits
- New RCA Long-Range Tuner

WE TRADE
EASY TERMS
ELLIOTT HOWE & APPLIANCES
THE PLACE TO GO
FOR THE NAMES YOU KNOW

Take Your
COFFEE BREAK
at the
Town House Cafe
We enjoy seeing you.

SPEED QUEEN
FAMED FOR DEPENDABILITY
STAINLESS STEEL TUB
Belmond Hardware
Phone 590

AUTO BODY REPAIR
● FREE ESTIMATES ●
● Painting
● Glass Installation
● Fender Straightening
Lloyd's Body Shop
Phone 421

New Foot Comfort
FOR THE WOMAN IN WHITE
The original Glov-Ett® by Dodson
DUTY SHOE
Soft glove leather . . . cushion crepe sole . . . steel arch
SIZES AAAA-E 4-11
$8.95
Exclusively at
TED'S SHOE STORE
Every 13th Pair of Shoes FREE at TED'S

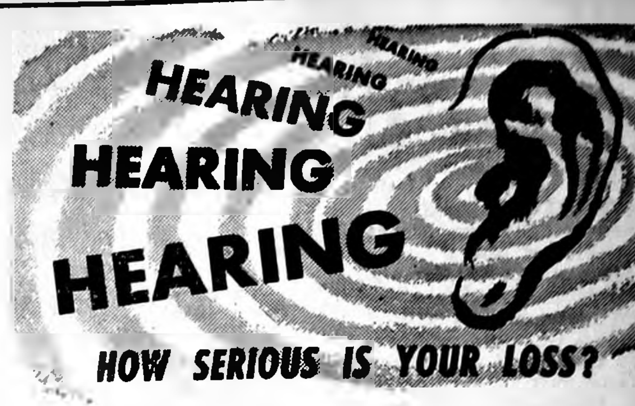

HEARING HEARING HEARING HEARING
HOW SERIOUS IS YOUR LOSS?

Before purchasing a hearing aid, your loss should be checked by a competent hearing expert. If necessary, you should rent an aid, to be sure your money is invested wisely. At Physician's Hearing Aid Center, your hearing problem is diagnosed by trained experts. And you can try out a hearing aid, with the modest rental fee applied to the purchase price.

ACOUSTICON - QUALITONE - VICON
PHYSICIANS HEARING AID CENTER
BRICK & TILE BLDG., MASON CITY, IOWA

. . . LADY OF LEISURE!

She has more time of her own, now that she has a Special Checking Account here. She pays bills by check . . . saves steps, time, energy. And cost is tiny! Don't envy her, join her. Open your Special Checking Account with us, soon.

First State Bank
BELMOND — PHONE 216
MEMBER FEDERAL RESERVE SYSTEM

YOU ARE INVITED TO SEEK OUR COUNSEL AS FREELY AS IT IS OFFERED.
Fulton Funeral Home
AMBULANCE SERVICE
BELMOND PHONE 243

(Political Advertisement) (Political Advertisement) (Political Advertisement) (Political Advertisement)

★ ★ ★ ★ ★ ★ ★ ★ ★ ★ ★ ★

Looking For Better CANDIDATES?

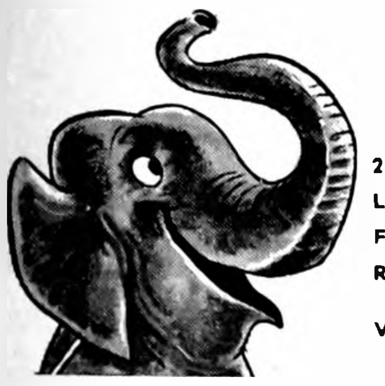

Curtis Riehm
for
Congress
- 2 terms in state legislature
- Lawyer and farm owner
- Financially responsible
- Return agriculture leadership from South to Midwest
- Vote for a man who will act and not just talk

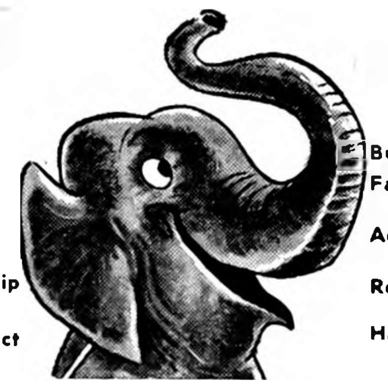

Ray Hagie
for
State Rpresentative
- Businessman and farmer
- Family man and taxpayer who understands our problems
- Advocate of local rights in government
- Realizes necessity of economy in government
- Has knowledge that can only be gained with actual years of experience

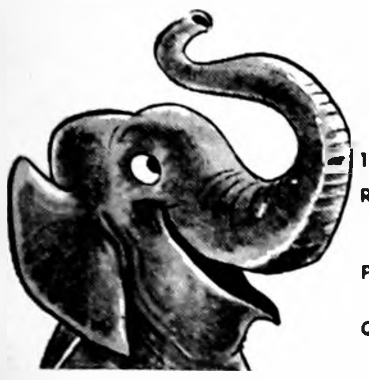

Robert Blecker
for
County Sheriff
- 14 years of law enforcement
- Recognized nationally for Wright County Safety Program
- Provides better law enforcement for money spent
- Quiet, unpublished and successful work with youth

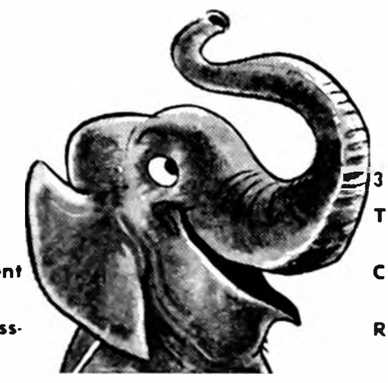

Myron Price
for
County Auditor
- 3 terms as auditor
- Takes personal interest in giving assistance from his office
- Capable manager of county business
- Recognized leader of state association of county officers

These Men Will Serve You Best!

Wright County Republican Central Committee
Otto Knudson, Chairman

★ ★ ★ ★ ★ ★ ★ ★ ★ ★ ★ ★

(Political Advertisement) (Political Advertisement)
JACK MILLER
for
★ U.S. ★
SENATOR
✓ Check Miller's Qualifications
- ✓ MILLER WILL WORK — for World peace, a strong National Defense, a healthy Agriculture, economy in federal spending, and a halt to inflation.
- ✓ EXPERIENCED LEGISLATOR — Miller has served you in both the Iowa House of Representatives and Iowa Senate — a seasoned legislator, ready to protect Iowa's interests.
- ✓ LAWYER — Miller is a nationally recognized tax lawyer and farm tax expert.
- ✓ INFORMED ON NATIONAL DEFENSE — An overseas Air Force veteran of World War II, with 23 years in the organized reserves, Miller has the background to handle problems of National Defense.

Member of American Legion, VFW, Moose, Eagles and Izaak Walton League
Send a Qualified Man From the Iowa Senate to the U.S. Senate
☒ MILLER for U.S. SENATOR
Republican State Central Committee, Verne R. Martin, Chairman
(Political Advertisement) (Political Advertisement)

NORMAN
ERBE
FOR
Governor
A responsible, respected leader who will bring efficiency and economy to our state government
- Erbe opposes any tax increases.
- He favors increased State Aid to Schools and property tax relief.
- A sound long-range highway program based on need, rather than political considerations.
- Increased appropriations for Ag Land Tax Credit.
- Establishment of an Agricultural Development Committee and a vigorous program to boost Iowa's agricultural economy.

Vote for ☒ NORMAN ERBE
REPUBLICAN CANDIDATE
for GOVERNOR

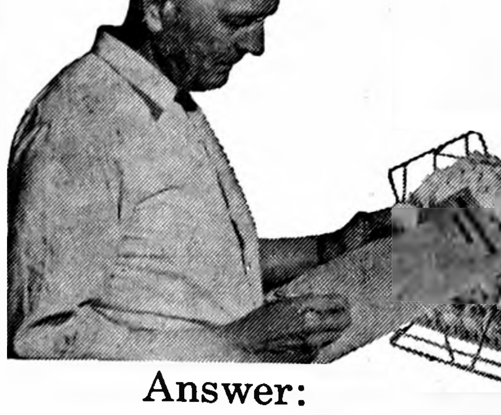

"Hy-Line layers win official tests
What does that mean to me?"

Answer:
How layers perform in official tests is actually your second-best way to compare various brands. The best way would be to try them all yourself. But you can't possibly do that. So test results are your most practical guide. For example, 22 official tests ending in 1958 and 1959 show that Hy-Line layers outperformed the 9 next largest-selling birds by 55¢ more income over feed and chick cost . . . $550 extra per thousand birds. Such winning performance is why one of every eight layers in the U. S. this year is a Hy-Line bird.

ORDER Hy-Line® CHICKS
ALEXANDER HATCHERY
"North Iowa's Largest"
ALEXANDER, IOWA
PHONE 44481 — ALEXANDER

Public Legal Notifications

Iowa laws require that the residents of this area be notified of certain legal proceedings. Certain individuals, as well as groups, may have a personal interest in these notifications. Often the publication is the only public notice. To keep well informed, readers should check carefully the notices which appear in this section.

PROCLAMATION

In accordance with the provisions of Section Thirty-Nine point Three (39.3), Code of Iowa, 1958, I, Herschel C. Loveless, Governor of Iowa, do hereby proclaim and give notice that at the General Election to be held on the Tuesday next following the first Monday in November, A. D., 1960, it being

THE EIGHTH DAY OF NOVEMBER,
A. D. 1960

the following offices are to be filled by the vote of all the electors of the State

The office of President of the United States;

The office of Vice-President of the United States;

The office of United States Senator;

The office of Governor of the State of Iowa;

The office of Lieutenant-Governor of the State of Iowa;

The office of Secretary of State of the State of Iowa;

The office of Auditor of State of the State of Iowa;

The office of Treasurer of State of the State of Iowa;

The office of Secretary of Agriculture of the State of olwa;

The office of Attorney General of the State of Iowa;

The office of Judge of the Supreme Court of the State of Iowa, three Judges for full term.

I further proclaim and give notice that at said General Election to be held on the eighth day of November, A. D 1960, the following offices are to be filled by the vote of the electors of the several Congressional, Senatorial, Representative and Judicial Districts

By the vote of the electors of the following Congressional Districts

The office of Representative in Congress from the First Congressional District;

The office of Representative in Congress from the Second Congressional District;

The office of Representative in Congress from the Third Congressional District;

The office of Representative in Congress from the Fourth Congressional District;

The office of Representative in Congress from the Fifth Congressional District;

The office of Representative in Congress from the Sixth Congressional District;

The office of Representative in Congress from the Seventh Congressional District.

The office of Representative in Congress from the Eighth Congressional District;

By the vote of the electors of the following Senatorial Districts

The office of Senator in the General Assembly of the State of Iowa from the Second, Third, Fourth, Fifth, Sixth, Eighth Eleventh, Fourteenth, Fifteenth, Sixteenth, Seventeenth, Nineteenth, Twenty-third, Twenty-fourth Twenty-fifth, Twenty-sixth, Twenty-seventh, Twenty-eighth, Thirty-first, Thirty-second, Thirty-third, Thirty-sixth, Thirty-ninth, Fortieth, Forty-first, Forty-third Forty-sixth, Forty-seventh, and Forty-ninth District.

By the vote of the electors of the following Representative Districts

In the counties of Black Hawk, Clinton, Dubuque, Linn, Polk, Pottawattamie, Scott, Wapello, Woodbury, each two Representatives; all other counties of the State each one Representative

By the vote of the electors of the following Judicial Districts the office of Judge of the District Court as follows:

The Eighth Judicial District, one Judge

The Ninth Judicial District, one Judge

The Ninth Judicial District, two judges (to fill vacancy)

The Tenth Judicial District, one Judge (to fill vacancy)

The Twelfth Judicial District, two judges

The Thirteenth Judicial District, one Judge

The Fourteenth Judicial District, one Judge

The Fifteenth Judicial District, one Judge

The Twentieth Judicial District, one Judge

The Twenty-first Judicial District, one Judge

The Twenty-first Judicial District, one Judge (to fill vacancy)

The following question will be submitted to the voters for a "yes" or "no" vote:

'Shall there be a convention to revise the Constitution and amend the same?"

WHEREFORE, all electors throughout the State and throughout the several districts herein especially enumerated will take due notice, and the sheriffs of the several counties will take official notice hereof and be governed accordingly.

(SEAL)

In Testimony Whereof, I have hereunto set my hand and caused to be affixed the Great Seal of the State of Iowa. Done at Des Moines this fifteenth day of September in the year of Our Lord One Thousand Nine Hundred and Sixty: of the State of Iowa the One Hundred Fourteenth, and of the Independence of the United States the One Hundred and Eighty-fifth.

HERSCHEL C LOVELESS
GOVERNOR

Attest
MELVIN D SYNHORST
SECRETARY OF STATE

411

NOTICE OF APPOINTMENT OF EXECUTRIX

STATE OF IOWA, Wright County, ss
No 7285

NOTICE IS HEREBY GIVEN, that the undersigned has been duly appointed and qualified as Executrix of the estate of George K. Comstock, Deceased, late of Wright County. All persons indebted to said estate are requested to make immediate payment and those having claims against the same will present them duly authenticated, to the undersigned for allowance, and file in the office of the Clerk of the District Court.

Aurine K Comstock, Executrix
Roy A Henderson, Attorney

Dated October 18 1960
Bessie Johnson,
Clerk District Court

412

NOTICE OF PROBATE OF WILL

STATE OF IOWA
Wright County, ss.
IN DISTRICT COURT
No 7295 October 19th, A D 1960

TO ALL WHOM IT MAY CONCERN:

YOU ARE HEREBY NOTIFIED, That an instrument of writing purporting to be the last Will and Testament of Henry O. Stockseth, deceased, dated February 10th, A. D. 1951 having been this day filed, opened and read. By Court Order the 2nd day of November, 1960, is fixed for hearing proof of same at the Court House in Clarion, Iowa, before the Clerk of said Court; and at 10:00 o'clock A. M. of the day above mentioned all persons interested are hereby notified and required to appear, and show cause if any they have, why said instrument should not be probated and allowed as and for the last Will and Testament of said deceased.

Dated at Clarion, Iowa, October 19th, A D., 1960

Bessie Johnson
Clerk of District Court

411

Proceedings of the Wright County Board of Supervisors

Published below are the official proceedings of the Wright County Board of Supervisors. The publication appears in the interest of all county residents, town and rural.

September 19, 1960
Clarion, Iowa

The Board of Supervisors of Wright County, Iowa met in adjourned session at the court house in Clarion, Iowa with the following members present: Albert W. Christopher, Harland E. Hill, Ed Kennedy, Everett Nelson, Walter Weidemann, with the County Auditor in attendance.

Minutes of the last meeting were read and approved.

Motion by Hill, seconded by Kennedy to refund $37.50 to Wright County Raceways for a cigarette permit. Motion carried.

Motion by Weidemann, seconded by Nelson to paper the wall and paint the ceiling in the treasurer's office. Motion carried.

Motion by Hill, seconded by Weidemann to adjourn. Motion carried.

Albert W. Christopher, Chairman
Myron Price, Auditor

October 3, 1960
Clarion, Iowa

The Board of Supervisors of Wright County, Iowa met in adjourned session at the court house in Clarion, Iowa with the following members present: Albert W. Christopher, Harland E. Hill, Ed Kennedy, Everett Nelson, Walter Weidemann, with the County Auditor in attendance.

Minutes of the last meeting were read and approved.

Claims against the County were read and ordered paid.

COUNTY FUND

Addressograph Multigraph Corp., quarterly inspection	$ 43.95
Allen Printing Co., Treasurers supplies	86.20
R. Ralph Austin, Abstract; court appointment	52.00
Bailey Typewriter, Repair adding machine	32.50
Richard Beckett, Jail supplies	47.20
Belmond Publishing Co., Board Proceedings	114.80
Marjorie Blecker, Radio operator, jail	30.00
Robert Blecker, Mileage	108.54
Robert Blecker, Board & lodging prisoners	182.10
Brinkman Tractor & Impl., Repair lawnmower at C. H.	7.90
Albert W. Christopher, Per Diem & Mileage	315.26
City of Clarion, C. H. & Jail — Water	125.69
Clarion Clinic, Medical for prisoner	25.15
Clarion Insurance, Bond for Soldiers Relief Comm.	12.00
Eagle Grove Eagle, Sheriff supp., bd. proc., gen. election	161.68
R. C. Eaton, M. D., Coroner's fees	32.12
Elliott Hdwe. & Appl., Supplies for sheriff	2.70
Grace L. Fletcher, Recording deeds	9.55
Hatfield Duplicating, Auditor supplies	6.09
Harland E. Hill, Per Diem & Mileage	322.20
J. I. Holcomb Mfg. Co., C. H. supplies	73.80
Iowa Public Service, C. H., Jail, Garage	179.34
Ed Kennedy, Per Diem & Mileage	342.98
Klipto Loose Leaf Co., Supplies: Auditor, Recorder, Sheriff	78.21
Koch Brothers, Sheriff supplies	1.07
Verne D. Lewellyn, Repairs at jail	54.08
James G. Lott, Medical for prisoner	4.50
McGonigle & Junglen, Gas & Oil — Nurse's car	33.12
Clarence Mikelson, C. H. & Jail	8.25
Evelyn Mikelson, Extra help — Auditor's office	174.80
B. H. Mokelbust et al, Twp. mtg. (4 members))	28.00
Mueller Studio, Sheriff supplies	11.60
M. H. Morrissey, Court appointed	15.00
Everett Nelson, Per Diem & Mileage	284.51
Northwestern Bell, County offices	159.06
A. W. Paulson, Cigarette & Beer refund	87.50
Myron Price, Auditor, Freight	10.00
Myron Price, Mileage	13.60
Stanley Riedel, Cigarette refund	37.50
Ray Rier, Labor	13.50
Mary Shultz, Extra help — recorder's office	15.00
Shupe & Son, Supplies: jail, C. H., sheriff	38.23
Ben Speedling, Mileage	23.40
Stanbery Radio Service, Glass for speed checker	3.00
Loretta Steffens, Postage—auditor	20.00
Dale Walrod, Rent allowance	42.50
Dale Walrod, Mileage	120.96
Earl Watts et al, Twp. mtg. (3 members)	12.00
Walter Weidemann, Per Diem & Mileage	285.68
H. F. Whitman, P. M., Postage — Nurse	7.75
H F. Whitman, P. M., Envelopes — treasurer	146.40
H F Whitman, P. M., Auditors box rent	2.25
H. F. Whitman, P. M., Box rent — Nurse	2.25
Wiggins Electric, C. H. repairs	61.00
Wright County Monitor, Bd proc.; treas & nurse supplies	13.55
Wright County Reporter, Sheriff supplies	29.25
Fred Yates, Repair clerks typewriter	5.00
Monthly payroll, Month ending 9-30-60	4612.72
H. E. Sullivan, Treas., Bounty: 30 gophers 3.00; 1 crow, .10; 4 foxes, 8.00	11.10

COURT EXPENSE FUND

Acres Blackmar Co., Supplies	43.93
E. F. Bisbey, Mayors fee	21.00
Clarion Candy Kitchen, Meals for jury	93.00
Frankel Carbon & Ribbon, Supplies	28.50
H Max Groves, Mayors fees	20.00
Jenkins Fergemann, Supplies	99.29
Klipto Loose Leaf Co., Supplies	3.25
Gordon H. Lund, Court Reporter	117.83
Gordon H. Lund, Court Reporter	325.62
Dr Morgan, Morgan, Utne Alcohol determination	10.00
Northwestern Bell, Clerks office	12.60
Matt Parrott & Sons Supplies	48.46
H. O. Salisbury Bailiff Duty	56.50
L. T. Trafford, Mayors fees	5.00
West Publishing Co. Subscription	34.00
H. F. Whitman, P.M. Envelopes	99.20
H. F. Whitman, P. M., Box rent & postage	6.25
Monthly payroll Month ending 9-30-60	644.99
H. E. Sullivan, Treas. Mileage for jurors	664.20

SECONDARY ROAD FUND

Acme Supply, Inc., Parts, labor	115.48
Allen Printing Co., General maintenance	16.85
All Wheel Drive Co., Parts, labor	273.36
Armco Drainage & Metal, materials	1054.12
Belmond Motors, Inc., parts, labor	22.62
Brock's Repair Shop, General maintenance	5.00
W. C. Brown Supply Co., Parts, labor	52.08
Herman M. Brown Co., Parts, labor	47.40
Cavanaugh Drug, Engineer office supplies	.98
Central Telephone Co., Belmond shed	6.95
City of Clarion, Water for County shed	5.04
Concrete Products Corp., Materials & supplies	442.16
D-X Sunray Oil, Gasoline & diesel fuel	1870.57
Dows Block & Tile Co., General maintenance	200.25
Elliott Hdwe. & Appl., Bdg. structures	1.74
James R. Faris, Salary	171.60
James R. Faris, Salary	201.50
Farmers Elevator Co., Resurfacing gravel; heat	57.71
Farmers Coop Elev. Co., General maintenance	4.95
Cliff Flurer, Heat	75.00
Ft. Dodge Lubricants, Motor oil	99.00
Ft. Dodge Machine Co., Parts, labor	107.58
Fullerton Lbr. Co., Bldg. structures	19.69
Gambles Store, Parts, labor	4.59
Gibbs Cook Equip. Co., Parts, labor	719.34
Goplerud Lubricants, Motor oil	192.85
August E. & Hazel Grandgeorge, Resurfacing gravel	553.80
Joe Halverson, General maintenance	500.00
Harold M. Hoyt, Salary	200.00
Harold M. Hoyt, Salary	200.00
Adolph Hunst, Resurfacing gravel	133.50
Iowa Auto Supply Co., Parts, labor	87.00
Iowa Elect. Light & Pow., Belmond shed	3.12
Iowa Elect. Light & Power, Dows shed	1.66
Iowa Public Service, Clarion shed	47.64
Iowa Public Service, Eagle Grove & Goldfield sheds	3.40
J & L Tire Co., Tires	99.61
Joe's Skelly Service, Parts, labor	1.00
Haydn E. Jones, Salary	531.66
Otto Jorgenson, Salary	317.00
Hallvard & Marie Kloster, Resurfacing gravel	7.05
Lampert Yards, General Maintenance	10.72
Melvin McAlpine, Resurfacing gravel	118.28
Grayce McClelland, Salary	117.50
Grayce McClelland, Salary	117.50
Merritt E McCoy, Salary	476.66
Mobil Oil Co., Motor oil	6.07
Stanley Kenneth Moe, Salary	160.50
Northwestern Bell Tele., Engineers office; shop	42.96
DaDean Obrecht, Salary	43.50
Ribbon & Carbon Supply, Engineers office supplies	13.74
Ron's Body Shop, Parts, labor	17.76
Mrs. Dot Roosevelt, Resurfacing gravel	91.80
Schmidt Elect. Serv., Parts, labor	66.96
Mrs. E M. Severe, Resurfacing gravel	40.65
Shupe & Son, General maint; parts, labor	15.88
Sieg Ft. Dodge, Parts, labor	183.67
Ross Stanbery, Parts, labor	5.90
P. T Struck, Salary	500.00
Thomas Company, Parts, labor	28.61
Starner R. Trowbridge, General maintenance	1004.00
Robert J. Wilson, Salary	58.50
Dale Wray, Salary	496.50
Secondary Road Payroll, August 1960 — 2nd half	
Secondary Road Payroll, September 1960 — 1st half	
Carl Abbott, Labor	340.50
Robert Armstrong, Labor	343.74
Don Arne, Labor	371.46
Hobart Abbott, Labor	190.50
James Adams, Labor	346.62
George Babcock, Labor	340.50
Robert Bloxham, Labor	355.68
Melvin Brinkman, Labor	386.52
Alvin Caquelin, Labor	340.50
Tilman Carlson, Labor	342.00
Earl T. Cronk, Labor	379.74
Milton A. Delano, Labor	355.80
Glenn Hackley, Labor	340.50
Vern Harris, Labor	340.50
Cleatis Harty, Labor	352.50
James R. Howieson, Labor	366.60
Joe L. Larson, Labor	217.50
Ernest W. Lester, Labor	346.26
Herbert J. Lester, Labor	340.50
Joe S Olson, Labor	340.50
Hale Plunkett, Labor	340.50
Alvin Root, Labor	352.86
Ed Rayl, Labor	363.00
John W. Reed, Labor	340.50
Ray C. Rier, Labor	314.22
Sander Schnell, Labor	381.36
T K Skrovig, Labor	348.00
Joe Soma, Labor	340.50
Alfred Stadtlander, Labor	345.00
George Stupka, Labor	340.50
Oscar Toftee, Labor	381.36
Vincent Saccento, Labor	363.36
Ira Warren Vest, Labor	408.60

CONSTRUCTION FUND

Clarion Ready Mix, Materials	130.10
Joe Halverson, Labor	50.00
Morgan Construction Co., Asphalt	68390.04
Morgan Construction Co., Asphalt	59633.64

POOR FUND

B & W Food Store, Paper bags	1.16
Mrs. Nicholas Bauman, Care & Keep	153.25
Belmond Publishing Co., Subscription	3.75
A. R. Blomquist, Personal Care	3.00
Boy's & Girls Home, Care & Keep	89.28
Chas. M. Bunn, Motor	228.00
Community Memorial Hosp., Medical care	21.80
Davis Paint Store, Paint & labor on county farm	698.65
Wayne Ebert, Labor on county farm	384.00
Wm. English, Repair crib on county farm	548.98
Gerhard Grundberg, Medicine	22.90
Iowa Childrens Home, Care & keep	47.20
Iowa Public Service, Convalescent home	33.31
Koch Brothers, Welfare office supplies	161.34
S. P. Leinbach, Medical care	19.00
R. F. McCool, M. D., Auditing claims	17.50
Nolan Drug Store, Medicine	4.50
Northwestern Bell, Welfare office	34.40
Polk County Welfare Dept., Care & Keep	51.30
Phillips Petroleum Co., Auto Expense	27.40
Bertha A. Rink, Auditing	20.00
Robles Super Valu, Paper bags	.50
E. M Smith, M. D., Medical care	40.10
State Dept. Soc. Welf., Aid to dependent children	779.28
State Dept. Soc. Welf., Emergency Relief fund	266.51
State Dept. Soc. Welf., Aid to blind fund	177.43
VanHove Funeral Home, Ambulance service	12.00
Webster City Super Valu, Provisions	30.00
H. F. Whitman, P. M., Postage	9.00
H. F. Whitman, P. M., Box rent	2.25
H. F. Whitman, P. M., Postcards & stamps	26.00
Monthly Payroll, Month ending 9-30-60	100.00

STATE INSTITUTION FUND

Almgren Drug, Medicine	26.00
L. N. Archerd et al, Insanity Hearing	15.00
Beloit Lutheran Childrens Home, Care & Keep	143.66
D. Egbert, M. D., Medical care	10.00
Johnson Nursing Home, Care & Keep	200.00
S. P. Leinbach, Alcohol determination	5.00
Mental Health Institute, Care & keep	222.89
Myris Nursing Home, Care & keep	105.00
A. D. Smith, Medicine	6.00
Dale Walrod, Mileage	30.99

SOLDIERS RELIEF FUND

Northwestern Bell, Relief office	14.10
Allowances, Aid to veterans	1219.53

DISTRICT LIBRARY

I.S.E.A. Library Service, Books	86.00

BOVINE T. B. FUND

W. A. Danker, Testing	49.80

BANGS DISEASE

W. A. Danker, Testing	52.00
G. H. Gitz, Testing	14.00
R. T. Howard, Testing	117.50
R. T. Howard, Testing	116.00
R. E. Misner, Testing	1.00
John B. Mulder, Testing	6.00
Laurence E. Oleson, Testing	4.00
Thomas G. Schalk, Testing	5.00
Thomas G. Schalk, Testing	10.00
D. C. Vest, Testing	3.00

ROAD CLEARING FUND

Hobart Abbott, Labor	13.50
D-X Sunray Oil Co., Diesel fuel	192.30
David Didio, Labor	5.00
John Lane, Labor	68.00
Road Clearing Payroll, August 1960 2nd half	178.50

COUNTY CONSERVATION FUND

Bashams Phillips "66", Tires for trailer	9.50
Buhr Tree Service, Lumber	28.05
George A. Daggett, Salary & Mileage	220.19
Lampert Yards, Picnic tables	47.70
Secondary Road Fund, Anti freeze	31.83
Earl Whipple, Work in park	92.50
Whyte & Son, Repairs	65.58
Wisconsin Lumber Co., Park supplies	6.29
Wright Co. Rural Elect., Cornelia pump; Hwy light, park	117.29

Motion by Hill, seconded by Nelson to approve the 3rd quarter report of the following county offices: Auditor, Recorder, Clerk of District Court, and Sheriff. Motion carried.

Motion by Weidemann, seconded by Kennedy to make a refund in the amount of $87.50 to A. W. Paulsen d. b. a. Art's Place: $37.50 for cigarette refund and $50.00 for beer permit. Permits were surrendered in September 1960. Motion carried.

Motion by Nelson, seconded by Weidemann that the County Auditor issue a duplicate refund warrant to Fred Welters, Belmond, Iowa. Reason: original warrant was lost. Motion carried.

Motion by Kennedy, seconded by Hill to adjourn. Motion carried.

Albert W. Christopher, Chairman
Myron Price, Auditor

BELMOND INDEPENDENT
BELMOND PUBLISHING COMPANY

PUBLISHERS: R. H. Gowdy, business-advertising manager; J. R. Gallagher, editor; Duane Anderson, shop superintendent.
Published each Thursday at 215 E Main st., Belmond, Ia. Entered as second-class matter Nov. 1, 1912, at Belmond, Ia., post office under the Act of March 3, 1879.

Subscription Terms: One year in Wright and adjoining counties, $3.75; elsewhere, $4.25. Cash in advance; paper stops at expiration date shown on address label.

—MEMBER—
IOWA PRESS ASSOCIATION

WE HAVE the NEW
Genuine Warp's FLEX-O-GLASS
● CRYSTAL CLEAR
● CUT, TACK, SEW or SEAL
● HUNDREDS OF USES INDOORS & OUTDOORS
Only 29¢ Lin. Ft. 36 inch wide
PORCH ENCLOSURES · STORM WINDOWS · WALL PROTECTORS · FURNITURE COVERS
WOODFORD-WHEELER LUMBER COMPANY
MESERVEY

New SEMI-RIGID!
CRYSTAL CLEAR PLASTIC
Warp's FLEX-O-PANE
Only 62¢ Lin. Ft.
36" wide — 10 mil gauge
HOLDS IN HEAT
KEEPS OUT COLD
FLEX-O-PANE Saves Money on—
1. Storm Doors
2. Storm Windows
3. Porch Enclosures
CUT WITH SHEARS AND TACK ON
FARM BUILDINGS · SUN HOUSES · FACTORY WINDOWS
SHATTERPROOF—LASTS FOR YEARS!
COAST TO COAST STORE
DON OLSON — PHONE 314

WE HAVE THE GENUINE
LONG LASTING Warp's Top Quality
WINDOW MATERIALS
All 36" wide
Only 29¢ Run.Ft. FLEX-O-GLASS
Only 26¢ GLASS-O-NET
Only 40¢ WYR-O-GLASS
Only 19¢ Sq.Ft. SCREEN-GLASS
Only 62¢ FLEX-O-PANE
"WARPS" BRANDED ON THE EDGE MEANS SATISFACTION GUARANTEED
"The Do it Yourself Store"
ELLIOTT HDWE. & APPLIANCES
"THE PLACE TO GO FOR THE NAMES YOU KNOW"
☎309 BELMOND, IOWA

Make Your Own — Storm Doors · Storm Windows · Porch Enclosures
With Genuine Original
FLEX-O-GLASS
Keeps Out Cold
Holds In Heat
Saves Up To 40% On Fuel
•Crystal Clear Plastic
•Shatterproof
•Lasts For Years
Only 29¢ Lin. Ft. —36 inches wide— also in 28" & 48" widths
Costs So Little... Anyone Can Afford It
Compare the low cost, light weight, convenience and weatherproof qualities of Warp's Flex-O-Glass with expensive, breakable glass.
So Easy... Anyone Can Do It
It takes only a few minutes to put up any of Warp's Shatterproof Window Materials. It's so easy that even the womenfolks enjoy doing it. Don't let cold weather catch you unprepared! Get Flex-O-Glass now!
Just Cut & Tack On
GUARANTEED 2 YEARS
Warp Bros. also make WYR-O-GLASS GLASS-O-NET FLEX-O-PANE
Warp's
AT YOUR LOCAL HARDWARE AND LUMBER DEALERS
Take This Ad To Your Local Dealer To Be Sure You Get Genuine FLEX-O-GLASS

10TH ANNIVERSARY
TRICK OR TREAT
FOR
UNICEF
1960 A REALLY SPECIAL HALLOWEEN FOR THE WORLD'S CHILDREN
Hap Hadley

WE HAVE the NEW
Genuine Warp's FLEX-O-GLASS
● CRYSTAL CLEAR
● CUT, TACK, SEW or SEAL
● HUNDREDS OF USES INDOORS & OUTDOORS
Only 29¢ Lin. Ft. 36 inch wide
PORCH ENCLOSURES · STORM WINDOWS · WALL PROTECTORS · FURNITURE COVERS
SPAHN & ROSE
LUMBER COMPANY
Belmond—Phone 250

New SEMI-RIGID!
CRYSTAL CLEAR PLASTIC
Warp's FLEX-O-PANE
• STORM WINDOWS
• STORM DOORS
• PORCH ENCLOSURES
Only 62¢ Lin. Ft.
36" wide, 10 mil.
SHATTERPROOF! LOW COST! LASTS FOR YEARS!
BELMOND HARDWARE
Phone 590

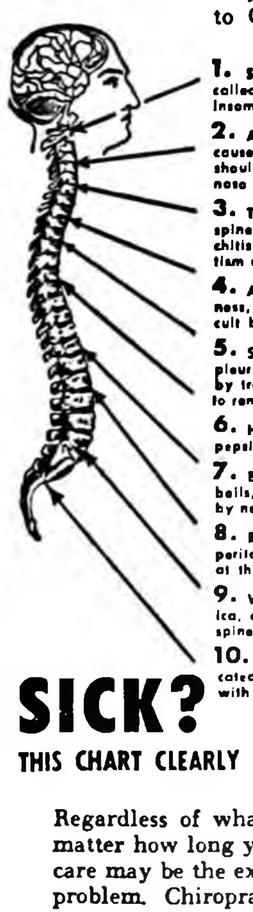

SEE WHY YOUR SPINE PLAYS SUCH AN IMPORTANT PART IN GOOD HEALTH MAINTENANCE
Find Out NOW If Yours Is a Case for Chiropractic!

The Diseases Mentioned Below Are Only a Few Which Are Caused by Vertebrae "Pinching" Nerves. Study this "Health Chart" of Chiropractic, and you will understand why more and more people are turning to Chiropractic care.

1. Slight "pinching" of nerves at this point will cause so-called headaches, eye diseases, deafness, epilepsy, vertigo, insomnia, wry or stiff neck, facial paralysis, dizziness, etc.
2. A slight nerve difficulty in this part of the spine is the cause of so-called throat trouble, neuralgia, pain in the shoulders and arms, goitre, nervous prostration, la grippe, nose bleed, disorder of gums, catarrh, etc.
3. The arrow head marked No. 3 locates the part of the spine wherein "pinched" nerves will cause so-called bronchitis, felons, pain between the shoulder blades, rheumatism of the arms and shoulders, hay fever, etc.
4. A blocked nerve at this point causes so-called nervousness, heart disease, asthma, pneumonia, tuberculosis, difficult breathing, other lung troubles etc.
5. Stomach and liver trouble, enlargement of the spleen, pleurisy and a score of other troubles, so-called are caused by troubles in this part of the spine, sometimes so light as to remain unnoticed by others except the trained Chiropractor.
6. Here we find the cause of so-called gall stones, dyspepsia of upper bowels, fevers, shingles, hiccough, etc.
7. Bright's disease, diabetes, floating kidney, skin disease, boils, eruptions and other diseases, so-called, are caused by nerves being pinched in the spinal openings at this point.
8. Regulations of such troubles as so-called appendicitis, peritonitis, lumbago, etc., follow Chiropractic adjustments at this point.
9. Why have so-called constipation, rectal troubles, sciatica, etc., when Chiropractic adjustments at this part of the spine will remove the cause?
10. A slight slippage of one or both innominate bones, located here, will likewise produce so-called sciatica together with many "diseases" of pelvis and lower extremities.

SICK?
THIS CHART CLEARLY SHOWS WHY YOU MAY BE SUFFERING!

Regardless of what your ailment is called . . . no matter how long you have suffered . . . Chiropractic care may be the exact answer to your specific health problem. Chiropractic succeeds many times after all other methods have failed.

DON'T WAIT! Time is a friend of disease!
This Information Is Supplied As A Public Srevice By The
HEALTH Is a NATURAL condition!
Wright County Chiropratic Ass'n

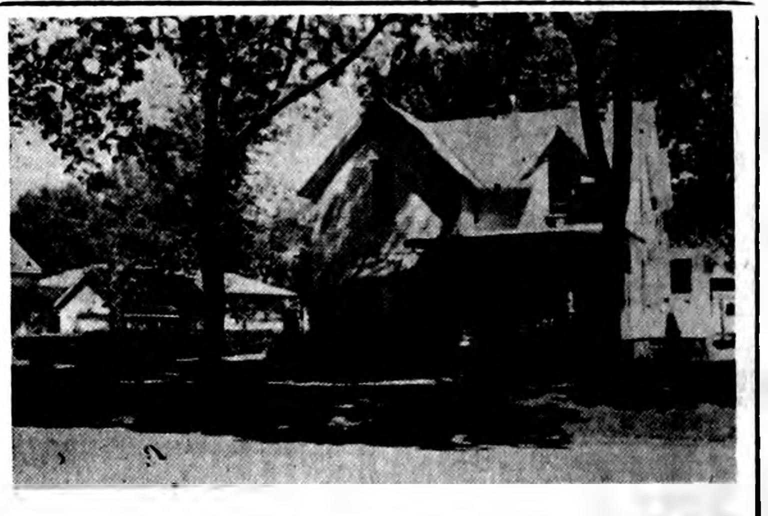

YOU ARE INVITED TO SEEK OUR COUNSEL AS FREELY AS IT IS OFFERED.
Fulton Funeral Home
AMBULANCE SERVICE
BELMOND PHONE 243

NEW BELMOND THEATRE
CINEMASCOPE
Now showing through Sat.
"When Comedy Was King"
Everybody loves to laugh. Here's a film the entire family will enjoy—and talk about for months.
also
"The Legend of Tom Dooley"
Michael Landon-Jo Morrow
Jack Hogan
One of America's Greatest Love Storys that inspired a legend — A son — and now a fury of a Movie.
Matinee Sat. at 1:30 p. m.
MIDNIGHT SHOW—11:30 p. m.
SATURDAY, OCTOBER 29
"Man Who Could Cheat Death"
IN TECHNICOLOR
You'll have Goosepimples On Your Goosepimples.
—5 DAYS—
SUN., MON., TUES., WED., THURS.,
OCT. 30-31 NOV. 1-2-3
"PSYCHO"
ALFRED HITCHCOCK'S greatest, most shocking mystery with a galaxy of stars including ANTHONY PERKINS, JANET LEIGH, VERA MILES, JOHN GAVIN and others. It keeps your attention like a snake charmer—the style is slick, the dialogue has ironic twists. WE ADVISE YOU TO SEE IT FROM THE VERY BEGINNING.
PLEASE NOTICE: Sunday Matinee 2:30 p. m. Sunday Night FIRST SHOW: No tickets sold after 7:15 p. m. until second show starting at 9:00 p. m. Monday Tuesday, Wednesday and Thursdays: ONE SHOW EACH NIGHT starting at 8:00 p. m. No tickets sold on these nights after 8:15 p. m. Admission this attraction 75c and 25c.

WESTINGHOUSE
Flameless Electric Range
COOL...CLEAN...COOKING
is yours when you cook on a flameless Westinghouse electric range. You stay cool and your kitchen stays clean. No grimy film collects on walls, windows or curtains. And no surplus heat makes your kitchen uncomfortable. Get your Westinghouse flameless electric range NOW.
Prices Start at $229.95
YOU LIVE BETTER Electrically
IOWA ELECTRIC LIGHT AND POWER Company

Stadtlander scores final TD—

Broncos swamp Forest City Indians 59 to 19

STATISTICS

	B	FC
First downs	20	10
Yards gained, scrimmage	241	169
Yards gained, passing	161	148
Total yards gained	402	317
Yards thrown for loss	3	33
Passes attempted	13	17
Passes completed	6	6
Passes intercepted by	5	0
Fumbles	2	4
Lost ball fumbling	0	2
Yards penalized	45	35
Punts	1	0
Average yards, punts	34	—

In a game that saw only two of 12 touchdowns scored from a distance of less than 25 yards from the goal line — and saw Belmond's star guard, Bob Stadtlander, contribute a touchdown to the Broncos' scoring — Belmond swamped Forest City last Friday night 59 to 19.

Coach Rich Koolbeck used his reserves extensively, or the winners' total would have been considerably higher and the losers' score would likely have been a couple of touchdowns less. The statistics above are decidedly misleading, because the outclassed Indians gained 172 of their yardage total in three scoring bursts; and much of their remaining 145 yards were piled up against the Bronco substitutes.

Pastour tallies three times

Vernon Pastour demonstrated to the Belmond fans that the Broncos are not going to be without backfield power next year when he: (1) carried seven times for a total of 73 yards; (2) scored on runs of 26 and 28 yards and returned a pass interception 45 yards for a third touchdown; and (3) intercepted three other Indian passes.

Probably the highlight of the whole evening for the Broncos, though, came late in the game when Ronnie Schroeder recovered a Forest City fumble on the visitors' 26-yard line and Bob Stadtlander's team mates fixed it up for him to get the first touchdown of his gridiron career.

Bob was pulled into the backfield from his guard position. He nabbed a Jerry Jenison pass good for six yards, then ran for a 13-yard gain and finally bulled his way over from the seven for Belmond's final marker. He bobbled the hand-off for extra points, but nobody seemed to care.

Two quick touchdowns

It took the Broncs only a little over five minutes to get their first two TD's. On Forest City's first scrimmage play of the game, Pastour stole an Indian pass on the guests' 42 and returned it to the 35. Two minutes and 56 seconds were gone when Jenison found Bob Finn in the end zone for the initial marker and Mike Armour plunged for the point to make it 7-0.

After the next kickoff, the Indians tried to make a needed yard on fourth down at their own 28 and failed. A pass try fell incomplete, then Pastour went the distance and Dennis Anderson swept around end, bringing the count to 14-0.

A minute and 45 seconds later, Elliott Hibbs lofted a pass to speedy George Hanson and the Indian halfback trotted 80 yards for the first FC tally. Hanson also ran the point and it was 14-7.

1st quarter score, 21-7

Nobody suspicioned for a moment, though, that the Indians were going to make a ball game of it. 'Belmond's superiority continued and a bit over two minutes later the Broncos hit pay dirt again, Pastour romping the final 26 yards after a screen pass. Jenison-to-Anderson, for the same distance had helped set up the opportunity. Armour cracked for the point and the quarter horn found Belmond in front 21-7.

With the line-up well larded with reserves, the Broncos gained possession of the ball on the first play of the second period on another Pastour interception. Starting from their own 38, the Broncs — with Dennis Hauge quarterbacking, went clear to the Indians' nine before the drive was stemmed by a pass theft on the part of Arlen Steuber, 262-pound FC sophomore.

Double fake brings marker

This only delayed the inevitable, though, for two plays later the ever-alert Pastour once more grabbed an Indian aeiral — on the FC 25. A tricky double fake perfectly executed by Jenison sprung the little field general on a touchdown jaunt the very next play. Armour again punched over the point.

Pastour wound up his spectacular first-half performance a couple of minutes later by snagging another Forest City pass and running the ball 45 yards for his third and final marker. The try for point was fumbled, but Belmond had a 34-7 advantage.

Forest City capitalized on confusion among the Bronco reserves to score on a pass, Elliott Hibbs to Hanson, after the halftime horn had sounded. The play covered 60 yards and brought the scoreboard figures to 34-13.

"Whipple Special" works twice

Twice in the third stanza the Broncos tallied on the "Whipple special," just three minutes separating the two scoring strikes. This play, as Bronco followers are now well aware, sees Jenison lobbing a short forward to Bob Whipple on a tackle-eligible formation and Bob forthwith flinging the pigskin to Finn in the end zone. The first toss covered 37 yards, the second 35. Neither conversion try was good, but the markers put Belmond ahead 46-13.

The Bronco's next-to-last six-pointer was made by the reserves, Sammy Johnson gathering in a Hauge pass on a play that covered 39 yards and wound up in the end zone. Ray Roberts — who gained 50 yards on seven running plays as fullback relief for Armour — dashed off tackle for the point.

Three minutes later, with 1:46 showing on the clock, the stage was set for Stadtlander's moment of glory as a ball carrier and his rampage fixed Belmond's final score at 59.

Hanson scores third TD

In a repeat of the first-half finish, Forest City scored on a pass with seven seconds of time remaining, Hanson snatching an aerial from the arm of Baird Hibbs.

Stadtlander grabbed the ensuing kickoff and for a moment it appeared he might have another TD up his sleeve, but he was finally brought down on the Bronco 43 as time ran out.

Had the Belmond regulars seen more action, they undoubtedly could have garnered several more touchdowns. Even so, the Bronco reserves did very respectably. Roberts showed promise of developing into a decidedly hard-running back and Hauge showed bright prospect as a quarterback.

Stadtlander repeatedly ripped through for tackles on defense and he got especially outstanding support from Merrill Kalkwarf. As indicated, Pastour was a constant thorn in the Indians' ribs; Jenison and Anderson performed very creditably; and Finn had his biggest scoring night, with those three touchdowns.

SPORTS

NORTH IOWA CONFERENCE STANDINGS

	W	L	Pts.	O.P.
Britt	6	0	155	17
Belmond	5	1	159	66
Garner	4	2	109	33
Osage	4	2	128	49
Buffalo Center	3	3	46	98
Lake Mills	1	5	44	100
Northwood	1	5	31	134
Forest City	0	6	25	198

LAST WEEK'S GAME RESULTS

Belmond 59, Forest City 19
Britt 13, Garner 0
Osage 34, Buffalo Center 0
Northwood 12, Lake Mills 0

GAMES FRIDAY NIGHT

Belmond at Lake Mills
Garner at Osage
Britt at Buffalo Center
Northwood at Forest City

Broncos concluding one of finest football seasons in BHS history

Tomorrow night the Bronco gridders will wind up one of the most successful seasons in BHS history at Lake Mills. Although the North Iowa conference championship — even a tie for the title — is apparently out of reach, the Columbia Blue-and-White aggregation can match the best won-and-lost record any Belmond team has ever posted.

Only the NIC champions of '45, who were unbeaten except for an opening 18-0 loss to Clarion, had previously gone through a campaign with a single defeat in an eight-game slate. The North Iowa was then a seven-member conference and the Broncos posted a win over Renwick in addition to whipping all their loop foes.

The strong 1948 Belmond team tied Clarion 13-13 and lost to Britt 0-6 but amassed the highest scoring total ever by a Bronco eleven — 245 points. In 1949, when the only Belmond defeats were 12-19 to Clarion and 7-13 to Northwood, the BHS gridders chalked up 209 points — one more than the 1945 crew.

This year's Broncos have punched over 168 points, just nine less that last season's team that shared the league title with Britt and Osage. It seems unlikely that the Bulldogs can prevent the '60 Broncos from improving on the co-champions' scoring mark. Last year, a 6-6 tie with Clarion and a heartbreaking 7-12 defeat at the hands of Osage were the only blots on the Belmond record.

Should the Broncos cut loose with a scoring barrage against Lake Molls like they unleashed in their games with Northwood and Forest City, they could chalk up the second-highest scoring total yet achieved by a Belmond team. Last week's splurge against Forest City sent them ahead of Britt in team offense by four points — 159 to 155 — so the Broncs could at least have the satisfaction of finishing on top in this department if they can gather more points against the Bulldogs than Britt does against Buffalo Center.

Coach Rich Koolbeck reports his gridders will be in good physical shape for their final game, so they should be ready for a top performance as a team.

Don Olson's guess best on FC game

Belmond High's biggest scoring total in 16 years was not fully anticipated by a single football fan in last week's score-guessing contest — but Don Olson of the Coast to Coast store picked off the $7.50 prize for coming closest.

His prediction was 55-6 in favor of the Broncos, making him only four points off on Belmond's total and 13 on Forest City's for a total of 17. Gary Obrecht and Clair Bonte tied for second-best guess, each being 30 points off with posted scores of 48-0 and 42-6, respectively.

The Broncos' made Forest City the victim of their all-time highest score 'way back in 1923 when the Indians took a 71-0 beating. Friday night's 59 points were the most a BHS eleven has amassed since 1945, when Buffalo Center was a 66-0 victim.

In 1943, the Broncos laid it on Britt 64-0. Biggest Belmond score of the past decade was 58-0 over Northwood in 1952.

There was little doubt but what the Broncos could easily have scored several more touchdowns against the hapless Indians last Friday, had not Coach Rich Koolbeck generously used his reserves in a good share of the second quarter and a large part of the second half.

Only Bison block Eagles' title path

Britt to all intents and purposes wrapped up the 1960 North Iowa conference football title with a show of defensive strength last Friday night that brought the Eagles a 13-0 decision over Garner.

Coach Steve Everett's team had to play without its star quarterback, Bob Nielsen, who made only a couple of very brief appearances in the line-up due to an ankle injury sustained in the Osage game.

But the Eagles held the improved Cardinals to only 69 yards in ground gains and 20 yards by air, and capitalized on a pair of Garner fumbles that produced scoring opportunities.

Assuming Britt disposes of Buffalo Center tomorrow night in the manner expected, this will make the fourth NIC gridiron championship the Eagles have won or shared in the past 10 years.

In 1951, the Eagles tied with Lake Mills for the crown; they earned exclusive claim to the title in 1958; and last year they finished in a dead heat with Belmond and Osage.

Forest City, doormat of the conference this season, has won the most NIC football championships — a total of seven since the loop was organized in 1926, the last coming in 1957. Northwood has owned the title outright five times and shared it once.

BOWLING

MAIN STREET LEAGUE

	W	L
Kinseth's	25	7
Hattel's Super Valu	22	10
Tomco	9	13
Fullerton Lumber	15	17
Independent	15	17
Thompsen-Keleher	13	19
Swede's Tap	11	21
Mac's Feeder Supply	7	25

Tomco 4, Thompsen-Keleher 0
Independent 3, Swede's 1
Kinseth's 3, Hattel's 1
Fullerton's 3, Mac's 1

High individual game: Fred Pals 225; series: Larry Kinseth 593.

High team game: Hattel's 927-537—2,905; series: Tomco 2,368-537—2,905.

BOARDSPLITTERS LEAGUE

	W	L
Farmers Grain	21	11
Vern's Shop	19	13
Mello Maid	18½	13½
1st State Bank	17	15
City of Belmond	16½	15½
General Mills	14	18
Belmond Hardware	12	20
Sheldon Chevrolet	10	22

Farmers Grain 4, Sheldon's 0
City 3½, Mello Maid ½
General Mills 3, Vern's 1
1st State Bank 2, Belmond Hdwe. 2

High individual game: Elden Boyd 224; series: Ed Albers 585.

High team game and series: 1st State Bank 903-196—1,099 and 2,437-588—3,025.

PINBUSTERS LEAGUE

	W	L
Fashion Farm	18	14
Pepsi Cola	18	14
Bowl-Mor	17	15
Nelson's Gravel	17	15
Texaco	16	16
Jim's Paint	16	16
Ris-Van	15	17
Felco Five	11	21

Pepsi 3, Felco 1
Nelson's 3, Bowl-Mor 1
Ris-Van 3, Texaco 1
Jim's Paint 3, Fashion Farm 1

High individual game and series: Max Whitney 211 and 552.

High team game: Texaco 860-187—1,047; series: Ris-Van 2,434-477—2,911.

QUINT-CITY LEAGUE

	W	L
Staley Feeds	21	11
Belmond Motors	16	16
Schulte Pioneers	16	16
Budweisers	16	16
Westaby's	16	16
Goodell Boosters	15	17
Alexander Oilers	15½	16½
Boelman's Shellers	13½	18½

Staley's 3, Goodell 1
Westaby's 3, Belmond Motors 1
Alex "66" 3, Budweisers 1
Boelman's 3, Schulte's 1

High individual game: Dean Hiscocks 205; series: Dale Johnson 525.

High team game and series: Alex "66" 806-240—1,046 and 2,271-720—2,991.

WOMEN'S LUCKY EIGHT

	W	L
Thompson Hybrid	19½	8½
Jim's Paint	17½	10½
Chapman's One-Stop	16½	11½
Howell's Music	13	15
Joe's Skelly	13	15
P&G Grocery	12½	15½
Laundromat	10	18
Style Shop	10	18

Style Shop 4, Laundromat 0
Joe's Skelly 3, Jim's Paint 0
P&G 3½, Chapman's ½
Thompson's 3, Howell's 1

High individual game: Mary Ann Hall 199; series: Eleanor Robertson 509.

High team game and series: Joe's Skelly 747-32—779 and 2, 187-96—2,283.

WOMEN'S HAPPY EIGHT

	W	L
Bowl-Mor Bookies	21	11
George's Auto Electric	21	11
Johnston Furniture	18	14
Courson's Agency	18	14
Dale's Barbershop	13	19
MoorManettes	14	18
Greenhouse	13	19
Aldinger's Lassies	9	19

Bowl-Mor 4, Johnston's 0
Greenhouse 3, Aldinger's 1
MoorMannettes 3, Dale's 1
Courson's 3, George's 1

High indiivdual game: Eva Larson 201; series: Donna Cockram 495.

High team game and series: Bowl-Mor 696-104—800 and 1,972-312—2,284.

GENERAL MILLS LEAGUE

	W	L
Maintenance	24	8
Gold Medals	20½	11½
MPF	18	14
Refinery	16½	15½
Office	15	17
SureChamps	12	20
Supervisors	12	20
Mill Feed	10	22

Maintenance 4, MPF 0
Supervisors 4, Office 0
SureChamps 4, Mill Feed 0
Gold Medals 3, Refinery 1

High individual game: Duan Thompson 236; series: Gene Robbins 569.

High team game: Maintenance 772-100—871; series: Supervisors 1,842-489—2,431.

KANAWHA LEAGUE

	W	L
Bud's Woodbutchers	21	11
Nelson's Imps	19	13
E&R Budweiser	19	13
Bassett Dairy	17	15
DeKalb	17	15
Timber Toppers	17	15
Farmers Co-op	16	16
Zeigler's D-X	2	30

E&R Budweisers 4, Zeigler's 0
Timber Toppers 4, DeKalb 0
Basset's 3, Woodbutchers 1
Nelson's Imps 3, Co-op 1

High individual game and series: Don Baker 215 and 563.

NEWCOMERS LEAGUE

	W	L
Meservey Bank	21	3
Elliott Hardware	18	10
Porky Enterprise	15½	12½
Marshall Swift	14	14
Meservey Gas & Produce	14	14
Belmond Hardware	10	18
Bowl-Mor Brunettes	9	19
Goodell Grocery	6½	21½

Meservey Bank 4, Porky 0
Marshall Swift 4, Bowl-Mor 0
Elliott's 3, Goodell 1
Gas & Produce 3, Belmond Hdwe. 1

High individual game and series: Linda Modderman 196 and 556.

High team game an dseries: Meservey Bank 697-149—846 and 1,-944-447—2,391.

MIXED LEAGUE

	W	L
Pin Pushers	10	6
Ball Points	9	3
Independents	9	7
Topplers	8	8
Tombos	6	6
Alexander Hot-Shots	2	14

Tombos 3, Independents 1
Pin Pushers 3, Alex Hot-Shots 1
Topplers 2, Ball Points 2

High indiivdual game and series: Dave Robertson 215 and 563.

High team game: Tombos 647-103—750; series: Topplers 1,908-222—2,130.

● Belmond Locals

Mrs. Ella Pierce left Friday afternoon for Waterloo to spend a few weeks in the Dr. Robert Buckles home.

TOMCO'S Top Tens IN BELMOND Bowling
Week of Oct. 17

MEN'S LEAGUES

SERIES

Larry Kinseth	593
Ed Albers	585
Gene Pearson	583
Elden Boyd	580
George Sharp	580
Gene Robbins	569
Don Baker	563
Dave Robertson	563
Duan Thompson	563
Fred Pals	557

SINGLE GAME

Duan Thompson	236
Gene Robbins	230
Walt Hotvet	227
Fred Pals	225
Elden Boyd	224
Harold Shobe	223
Don Busick	215
Don Baker	215
L. Kinseth, L. Knoll	215
E. Albers, D. Robertson	215

WOMEN'S LEAGUE

Eva Larson	201
Mary Ann Hall	199
Linda Modderman	196
Donna Cockram	189
Mavis Koenen	188
Irene Stoffer	188
Eleanor Robertson	187
Lois Hafermann	184
Dorothy Pearson	182
Mary Gordon	180

SERIES

Linda Modderman	556
Eleanor Robertson	509
Geline Ter Hark	504
Beulah Ahlstrom	504
Mary Gordon	496
Donna Cockram	495
Darlene Busick	486
Irene Stoffer	485
Eva Larson	484
Mary Ann Hall	471

Score A Strike EVERY TIME WITH Tomco Bred Corn
THIS COLUMN COURTESY
Tomco, Inc.

Albers averages just under 200 in state bowling

Ed Albers established himself as one of Iowa's top bowlers last weekend in the first shift of qualifying for the state match game bowling championship. About one-fifth of the 250 bowlers entered in the men's qualifying competed last Saturday and Sunday at Air Lanes, Des Moines, and when the firing was done Eddie was in fourth place with a 4,798 total.

This pin-fall was 147 less than that of the first-shift leader, Bill Iverson of Des Moines. With about 200 more bowlers due to qualify during the next two weekends, Albers suspects that his average of just under 200 pins per game isn't too likely to make the group of seven qualifiers who will compete next month against Defending Champion Al Meyer of Grinnell.

Some fine games were included in the 24 that Eddie rolled, but a 139 on his second game Saturday kept his total from being well up in the running as a qualifier prospect.

He had a top score of 247 on Saturday, when his 12-game total was 2,328 pins. On Sunday, he averaged close to 206 per line with the help of a pair of 245's.

Gene Pearson, Bowl-Mor proprietor, also rolled in the qualifying round last weekend. Although managing a respectable average of about 180 per game, he finished well below the leaders.

Colts win 27-0 at Boone Valley

Coach Paul Hickman's junior high Colts chalked up another one-sided football victory Tuesday of last week, walking over the Boone Valley 7th and 8th graders at Renwick 27 to 0.

Ray Johnson accounted for the victors' first tally, punching through the middle of the line for 10 yards. Neal Waddington made the point on an end run.

Belmond scored twice in the second quarter, Waddington passing to Bob Misner on a play that covered 18 yards and a double hand-off — Waddington to Keith Sheller to Misner — producing the other marker. Quarterback sneaks by Waddington brought the extra points in each case.

Colt reserves took over during the third quarter and most of the fourth, during which time the game was about even. When the regulars returned to the field toward the end of the fray, another double hand-off covered 50 yards needed for a touchdown. The final conversion attempt failed.

● Belmond Locals

Mr. and Mrs. James McCormick and children of San Francisco, Calif., were Wednesday overnight guests, last week, in the home of Mr. and Mrs. Larry Jones.

Belmond Business Property
FOR SALE

In order to settle the estate of the late Martin J. Thoe, the undersigned agents for the estate offer the following property for sale in the city of Belmond.

Property located on the corner of East Main and 1st Ave SE consists of a 2 story brick and block building with basement, now occupied by Ris-Van Shop, also buildings situated on lots along Main street, one of which now occupied by the Coffee Shop. Property frontage is 93½ ft. east and west on Main Street and 132 ft. north and south on 1st Ave SE.

80 Acre Farm For Sale

Also offered for sale is a bare 80 acre farm located in Winnebago county, 5 miles northeast of Leland or 5 miles southwest of Lake Mills.

If interested you are invited to contact either Elmer J. Hylbak of Lake Mills, Ia. or phone 2-3282; or Earl L. Forrester, 856 Boone St. or telephone Temple 2-1487, Webster City, Iowa, Administrators for the above estate.

OK Snowcap TIRES
$10.95 plus tax and recappable tire
SIZES 6:70x15
7:50x14
Also A Full Line of BF Goodrich Tires

OK AUTO FLOAT TIRES
Phone 990
Rubber Welders
B.F.Goodrich
Phone 990
Tractor—Passenger Car—Truck Tires
2 blocks North of Main Street in Belmond on Hwy 69
Repairing, Recapping, Wheel Alignment and Balancing, New and Used Tires.
YOUR COMPLETE TIRE STORE WHERE YOUR DOLLAR BUYS MORE.

COAD For Congress Dance
Saturday, Oct. 29
VET'S HALL — BELMOND
Admission $1.00 Per Person
Come Out And Meet Congressman Coad And Enjoy An Evening of Dancing.
SPONSORED BY THE WRIGHT COUNTY
YOUNG DEMOCRATS

NOW FOR '61... 2 TOTALLY DIFFERENT TYPES OF CHEVY TRUCKS!

Rampside—roll your loads in and out. Nothing to it!
Corvan—side loading height is only 14" from the ground!

1. REAR-ENGINE CORVAIR 95's—THE TRUCKS THAT BEGAN WITH 4 WHEELS AND A FRESH IDEA!

Here are high-capacity haulers that offer the most accessible load space you ever saw. Think of up to 1,900 pounds of whatever you haul riding on a highly maneuverable 95-inch wheelbase. This design's a beauty. Features 4-wheel independent suspension, integral body-frame build, thrifty air-cooled rear engine—all kinds of fresh new ideas about truck efficiency and economy.

2. TORSION-SPRING CHEVROLETS—WORTH MORE BECAUSE THEY WORK MORE!

You actually feel the advantages of independent front suspension in the almost total absence of I-beam shimmy and wheel fight. The driver rides easy, the load's better protected, tires take less abuse, the whole truck is subjected to far less damaging road shock and vibration. Efficiency goes up. Profits follow. Look over the whole line—both types of Chevy trucks.

CHEVROLET

Wide choice of pickups includes six Fleetsides!
You've never seen a heavyweight handle so easily!

SEE THE GREATEST SHOW ON WORTH NOW AT YOUR LOCAL AUTHORIZED CHEVROLET DEALER'S!

LEN SHELDON CHEVROLET CO.
216 RIVER AVE. N. BELMOND, IOWA PHONE 328

GOODELL NEWS

MRS. BERNARD NOLTE

Mr. and Mrs. Elmer Anderson visited Sunday afternoon with Mr. and Mrs. Joe Roul at Kanawha

A week ago this past Wednesday evening Mrs. Paul Veldhouse entertained the Contract Bridge club at her home. Eunice Kurtz was a guest.

Sharyl Stille of Clarion was a parental weekend visitor of Mr and Mrs George Stille

Mr. and Mrs. George Stille visited Sunday afternoon with Mr. and Mrs. Cecil Bridges at Thornton

Mr. and Mrs Bill Boller accompanied by Mr and Mrs. Bill Eimbrink visited in the home of Mr and Mrs. Lawrence Christie and family at Marble Rock a week ago Tuesday and were dinner guests in the Elroy Latch home at Charles City.

Mrs. Ed Hughes. Hampton. visited Sunday in the Bill Boller home In the afternoon Mrs Hughes and Mrs. Anton Boller visited Mr and Mrs. Bill Eimbrink.

Hay ride enjoyed by EUB Youth Fellowship

The Youth Fellowship enjoyed a hay ride last Thursday night with 20 youths attending. accompanied by Mrs Carl Green. After the hay ride the group returned to the church.

Mr. Whitehead. youth evangelist of the E. U. B. church. was guest leader for the devotional period Refreshments were served by Mrs Bill Boller. Mrs Ira Langlitz and Mrs Carl Green. Merle Ruka furnished and drove the hayrack

C. R. O. P. COLLECTION

The Youth Fellowship will be going from door to door collecting for the C. R. O. P. program this coming Monday night. The youths are to meet at the church and go from there.

Mr. and Mrs. Merlin Hanson and family. visited Mr and Mrs Kenneth Hanson. going especially to see their son and Merlin's nephew, Leland who had just returned from a week at the hospital in Rochester. Minn.

Parents-Teachers to meet Tuesday of next week

There will be a Parent-Teachers meeting Tuesday of next week at the Goodell Grade school all-purpose room.

The topics to be discussed are the transporting of lunch from Belmond to Goodell and Parent-Teachers talking frankly during conference. Everyone is urged to attend.

Mr. and Mrs Virgil Nolte and family were Friday evening visitors at the Henry Wessels home at Klemme

Mr and Mrs Roy Halfpop of Kanawha and Margaret Brede were Sunday evening visitors in the Dale Brede home.

We are very glad to report that Dale Brede is up and around now after his long convalescence from his accident. and is able to do his own work again.

Mr and Mrs Clell La Favre observed LaVonne Emmons' birthday with a dinner at their home Also present were Mrs Emmons' family of Emmons. Minn and Mrs W L Sherwood

ST. MARY'S CHURCH

Rev R. A. Ormsby. Pastor

Confession before early Mass

Early Mass at 8 30 o'clock on the second and fourth Sundays of the month

Late Mass at 10 00 o'clock on the first. third and fifth Sundays of the month.

GOODELL EUB CHURCH

Rev Forrest Lay. Minister

Sunday school at 10 00 a m

Worship service at 11:00 a m

Mrs Bonna McClintic of Des Moines Mrs O Olson and O W Myers were weekend visitors with relatives at Estherville

Mr and Mrs. Leonard Anderson are the parents of a 10 lb 8½ oz. boy born Friday He has been named Terry Robert and has five brothers and sisters to welcome him into his new home

Mary Ellen. Duane and Michael Anderson are staying with their grandmother. Mrs Mary Anderson, while their mother is in the hospital Evelyn and Teresa are staying in the home of the aunt and uncle. Mr and Mrs. Harvey Anderson. at Clarion.

Rev. and Mrs P E Miller were guests a week ago Tuesday evening at Galt at the Community club.

Tuesday night Mr and Mrs. Jess Anderson and Mr and Mrs. Mell Ver Helst helped Dan Miller celebrate his birthday at his home

Mr and Mrs. Herman Brunes visited her uncle. George Rust. and his cousins. Adolph and Nellie Brunes. at Britt Sunday afternoon

Mr. and Mrs. J J Cook were Sunday guests of Mr and Mrs Wesley Hieke at Fort Dodge

Mr and Mrs Ralph Roberts went to Hampton Sunday where they met other members of the Roberts family for a pot-luck dinner in the Clarence Rodemeyer home The occasion honoring Ralph's mother. Mrs Helena Roberts. on her birthday

Mrs Maude Carpenter left Monday morning for Rochester. Minn., for a check-up

A week ago Wednesday evening. Mr and Mrs. Clair Christie of Belmond were guests in the William Sheriff Sr. home.

Mr and Mrs. DeWitt Sarber of Ames were weekend guests at the parental S S Sarber home

Mr. and Mrs. Mac Fuller and family were visitors Saturday of Mr and Mrs. Clarence Juan at Grinnell.

Mr and Mrs. Carl Sandberg. Bill and Carla of Ames were Saturday guests in the home of his father. O Sandberg. and sister and brother-in-law. Mr and Mrs. Amos Hanson.

Saturday supper guests of Mr and Mrs William Sheriff. Sr., were Mr and Mrs. Norman Eckes and son of Long Prairie. Minn.

Sixteen guests attended a birthday party honoring Mark Cornier on his 4th birthday at the Community hall. Games were played and refreshments were served

A 3/c Donald Madison arrived home on furlough Friday morning for a week from Shepherd Air Base. Tex.

Albert Schlichting of Ventura visited in the Gilbert Kropp home Friday.

Mr. and Mrs George Wilker of Monona were Sunday visitors at the home of Mr. and Mrs. Kenneth Boller and family. Mr. Wilker and Kenny were army buddies.

Mr and Mrs. Albert Dietz of Britt were last Thursday night visitors of Mr. and Mrs. Kenneth Boller and family.

Mr and Mrs. Earl Ver Helst were Saturday evening visitors in the Pat Bridges home at Dows.

Mr and Mrs. Mell Ver Helst. Lester and Russell and Mr and Mrs. Larry Langlitz and Leon of Burchinal and Ludie Tish were Sunday guests in the home of Mell's brother. Ray Ver Helst at Mason City.

Mr and Mrs. Virgil Nolte and family Ben Nolte Mr and Mrs Frank Retleff of Belmond Edna Retleff of Iowa Falls. Mr and Mrs. Bill Hapes and family of Colo. Mr. and Mrs Jim Spade and family and Ralph Spade of Fernald were Sunday dinner guests in the Charley Spade home at Fernald

Mrs Alvis Berhow went to the Milo Berhow home in Belmond last Thursday afternoon where she attended a birthday party honoring Leslie on his fourth birthday.

Sunday afternoon Mr and Mrs. Gilbert Kropp and Leona Schlichting visited Mr and Mrs. Don Newman and family at Rockwell.

Mr and Mrs Nels Back visited Sunday with Mr. and Mrs Ronald Kee and Ronnie at Gilmore City.

Mrs Dale Brede returned home Sunday from a six-week stay at the Belmond Community hospital

Mr and Mrs Robert Slining were Sunday supper guests at the home of Mr. and Mrs Richard Eckhoff at Alexander

Mr and Mrs. Donald Burk. Bob and Tom were Sunday dinner guests in the home of Mr. and Mrs. Marlyn Kuhlers at Meservey

The Twin Lake Hustlers invited the Twin Lake Go-Getters 4-H club to a hayride and lunch at Center school Monday night A fine time was enjoyed by everyone

Belmond Locals

Mr and Mrs. D V. Weisbrod of St. Paul. Minn., were weekend guests at the home of their son. Dr. W. W. Weisbrod.

Mr and Mrs. Alfred Lestico of Elk River. Minn., were callers the past week at the Ralph Thayer home.

Mr and Mrs. Charles Shields of McAllen. Tex., called Wednesday of last week at the Ralph Thayer home.

Spending Sunday at the Ralph Thayer home were Mr. and Mrs. Orval Thayer and family. Mr. and Mrs. Joe Zdenek and Ardella and Mr and Mrs. Duane Thayer of White Bear Lake. Minn., and Mr. and Mrs Bernard Thayer of Minneapolis Minn.

Mrs Ethel Graham of Missouri Valley spent the weekend in the home of her son and daughter-in-law. Mr. and Mrs. Harold Vanness. She also visited Mr. and Mrs. Ronald Vanness. Ronald is Mrs. Graham's grandson.

Mr. and Mrs. Ed Parle. Carol, Marie and Deborah of Fort Dodge were Sunday evening supper guests at the Harold Vanness home.

Mr. and Mrs. Harold Vanness, Debra. Darla and Sherrie and their house guest, Mrs. Ethel Graham of Missouri Valley, were Monday supper guests of Mr. and Mrs. Harold Draves of Galt. The Draves are parents of Mrs. Vanness.

Mr and Mrs. Harold Vanness and Mrs. Ethel Graham of Missouri Valley attended the Pals-Ersland wedding Saturday evening at Meservey.

(Political Advertisement)

VOTE FOR . . .
Ray Hagie
For. State Representative
Farmer, Businessman
and Public Servant.

FREE
KITCHEN COLOR-PLANS
with Caloric®
GOLD STAR AWARD
BUILT-IN GAS RANGES

Now, you not only get a luxurious built-in range from Caloric, but also matching kitchen color-plans. Created by Beatrice West, the famous design and color consultant. For any color Caloric range you buy: pink, yellow, turquoise, coppertone, satin chrome, black, or white.

Caloric built-ins have the new Keep-Warm Oven System, and exciting Gold Star Award features.

Matching-color Caloric sinks, hoods and splash plates

As Low As $359

THANKS

to

The Belmond Chamber of Commerce, Jones Cafe, House of Flowers and Belmond Greenhouse for the flowers in recognition of our

OPEN HOUSE

last Saturday, and

THANK YOU . . .

friends who helped to make the day a grand success.

Lloyd and John

Belmond Hardware

PHONE 590

(Political Advertisement) (Political Advertisement)

YOUR VOTE FOR . . .
Melvin L. Thompson

Democratic
Candidate
For
HANCOCK
COUNTY
SUPERVISOR

NOV. 8 ELECTION
TERM
BEGINNING JAN. 1, 1962

WILL BE APPRECIATED

Exciting new advancement in Stereo Sound

(((SOUND REVERBERATION)))
in all new 1961
ZENITH

The Scheherazade
Model SFF2615

Modern lo-boy console in grained colors Walnut, Mahogany or Blond Oak.

$500

EXTENDED
high fidelity stereo
with FM/AM radio

"Sound Reverberation" accomplishes a vibrant, living realism you've never heard before in high fidelity, stereo or radio in the home! Features 4 high fidelity speakers, 40 watts (EIA) dual channel amplifiers. Cobra-Matic® record changer.

Your old radio-phono may be worth up to $100.00 trade-in on this unit! See us today for our best offer. Terms if desired.

RAY'S RADIO & TV
BELMOND — PHONE 510

OUR 7th ANNIVERSARY AND
Standby
NEW CROP SALE

Standby
Guess the Vote Contest
★ Win a Ford Falcon ★
CONTEST RULES AT OUR STORE

FANCY HAWAIIAN CRUSHED PINEAPPLE	2	20-Oz. Cans	59¢
FANCY CATSUP	3	14-Oz. Bottles	69¢
MANDARIN ORANGES	4	12-Oz. Cans	98¢
Fancy Creamy PUMPKIN	8	300 Cans	$1
Whole or Cream Style CORN	5	303 Cans	89¢
3 SIEVE Early June Peas	5	303 Cans	89¢
BLUE LAKE CUT Green Beans	4	303 Cans	89¢
Fruit Cocktail	4	303 Cans	89¢
HALVES OF Bartlett Pears	3	303 Cans	79¢
Tomato Juice	2	46-Oz. Cans	59¢
HAWAIIAN Pineapple Juice	2	46-Oz. Cans	69¢
HAND PACKED Whole Tomatoes	5	303 Cans	89¢
SLICED OR HALVES PEACHES	4	303 Cans	89¢
Apple Sauce	3	303 Cans	49¢
WHOLE OR JELLIED Cranberry Sauce	3	303 Cans	59¢
Grapefruit Juice	2	46-Oz Cans	59¢
GARDEN CREAMY SMOOTH Peanut Butter	3	Lb. Jar	98¢
Sea Cap Grated White Meat Tuna	5	8-Oz. Cans	98¢

FULL OF FLAVOR, NO WASTE WITH FROZEN FOOD

HADDOCK FILLETS, lb.	45¢
SNOBOY ORANGE JUICE, 5 6-oz. cans	89¢

FARM FRESH! VEGETABLES FRUITS

SNOBOY RED RIPE CRANBERRIES, lb.	19¢
SNOBOY SNOW-WHITE CAULIFLOWER, large head	39¢
MONTANA BAKING RUSSETS, 10-lb. bag	59¢
MICHIGAN RED JONATHAN APPLES, 3-lb. bag	49¢

GROUND BEEF 3 lbs. $1

Chopped HAM, lb.	69¢
Fresh Home Butchered Beef Liver, lb.	39¢
Morrell's Smoked Chipped Beef, 3 pkgs.	$1

Come In and Pick Out Your Own
Nice Selection of Home Butchered
Beef Quarters
Fronts lb. 39¢ Hinds lb. 49¢
FREEZER READY

PORK TENDERLOINS 10 FOR	$1.00
PORK BUTT ROAST lb.	39¢
Morrell's Frontier BACON, lb.	39¢
Morrell's Canned PICNICS, 3-lb. can	$1.79
Morrell's 12-oz. Spam or 15½-oz. Chilli, 3 cans	89¢
SIRLOIN STEAK lb.	79¢
Klemme Creamery BUTTER Lb.	63¢
Klemme Creamery MILK Gal. Jug	69¢
GOLD MEDAL FLOUR 50-lb. bag	$2.89
SUGAR 10 lbs.	98¢
BZ ASSORTED Preserves 4 10-Oz. Jars	89¢
ALL COFFEE lb.	69¢
ALL COFFEE 2 Lb. Tin	$1.19

HAIRCUTS ARE $1.00 IN GOODELL
Prices In This Ad Are Good Through Sat., Oct. 29
OPEN WEDNESDAY & SATURDAY EVENINGS

GOODELL GROCERY
AND LOCKERS
BUTCHERING—PROCESSING

CAMPBELL'S
Tomato Soup
10c can

BRIARDALE OR LAKES
ICE CREAM
½ gal. 59c

NESTLE'S
Chocolate Chips
12-oz. pkg. 39c

PILLSBURY'S
Pancake Flour
2 lb. pkg. 33c

FRANCO-AMERICAN
SPAGHETTI
8 300 cans $1

BRIARDALE
PORK & BEANS
300 can 10c

BRIARDALE GREEN
CUT BEANS
6 303 cans $1

Hi-C
4 46 oz. $1

BRIARDALE
Kidney Beans
10 300 cans $1

Bake Sale Sat. 10 a. m. FFA
Sat. 1:30 Trinity Mission Guild

it's no trick to

SAVE HERE

Briardale Fruit **COCKTAIL** 4 303 Cans 89c

JELL-O pkg. 5c

BAB-O can 10c

GWC Crystal Beet **SUGAR** With $3 Order 10 LBS 89c

FREE! COTTON FLOSS Candy for the Kids 9:30 to 5 Saturday

Round or Swiss **STEAK** lb. 79c

Armour's Star No. 1 **BACON** lb. 49c

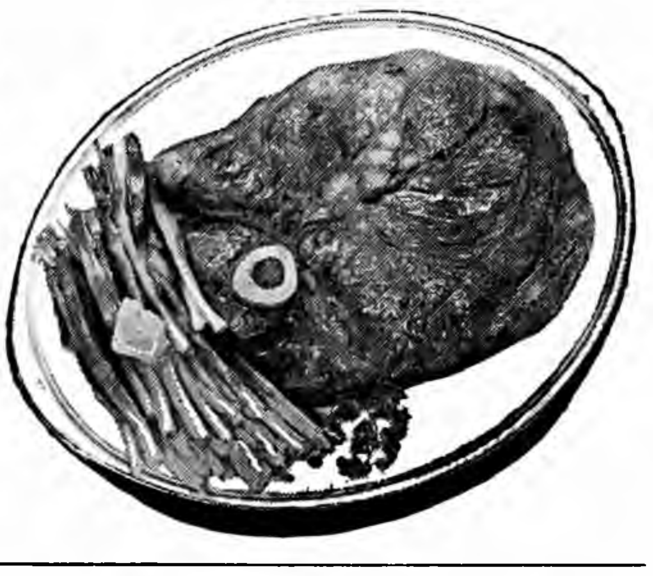

Extra Lean, Fresh
GROUND BEEF 3 lbs. $1.19

Halloween Special
Gus Glaser's **WIENERS** 2 lb. pkg. 69c

Hormel's **SMOKIES** 59c pkg.

Morrell's Sliced **SMOKED BEEF** pkg. 29c

Lean, Meaty **PORK SPARERIBS** 39c lb

Longhorn **CHEESE** 49c lb

Butt'r Topp or Holsum **WHITE BREAD** 5 Big 20-oz. loaves $1

Dry Onions 3 LBS
Jonathan Apples lb.
Sweet Potatoes lb.
Carrots lb.
10c

New Florida **GRAPEFRUIT** 6 for 49c

Chippewa POTATOES 10 lbs. 39c 25 lbs. 89c

Blue Star Frozen **Pumpkin Pies** Family Size 39c

Polar Frozen **Strawberries** 5 for $1

PRICES ARE GOOD THRU WED., NOV. 2

CLIP THIS COUPON
Coupon Good Thurs., Oct. 27, 1960
Coupon No. 19
GOOD FOR
STAINLESS STEEL DESSERT SPOON
With $3.00 Order or More

(SIGNED)
VOID AFTER NOV. 2, 1960

Assoc. Grocers Of Iowa
● HOME OWNED
● HOME OPERATED

P & G Super Market
BEST MEATS IN TOWN
BELMOND, IA.

CHILETTES
10 303 cans $1

BRIARDALE
SAUERKRAUT
2 303 cans 29c

SHURFINE
NOODLES
2 12-oz. pkgs. 35c

MA BROWN ASSORTED
JELLIES
6 9-Oz. Jars $1

DEL MONTE
PEACHES
3 No. 2½ cans 89c

MRS. TUCKER'S
Shortening
3 lb. cans 69c

GWC EARLY JUNE
PEAS
6 303 cans $1

FOLGER'S
COFFEE
lb. Tin 59c

VANITY FAIR
FACIAL TISSUE
5 400 count $1

SILVER ANNIVERSARY MARKED BY WESSELS

One hundred guests greeted Mr. and Mrs. Marvin Wessels of St. Charles, Ill., Sunday at the open house held at the home of his mother, Mrs. Ella Wessels, on the occasion of their 25th wedding anniversary.

Six of their seven children were present. One daughter, Marion of Denver, Colo., was unable to be present. The children present included two daughters not at home, Avis of Rockford, Ill., and Vera of Minneapolis, Minn. Also with the latter were Mr. and Mrs. C. Janikowski, Cassey and Daryl, also of Minneapolis.

Other guests from a distance were Mr. and Mrs. John Klett and family and Michael Wessels of Sigourney.

Mason City, Clarion, Meservey, Clear Lake, Lake Mills, Alexander, Klemme, Buffalo Center and Belmond were represented by guests.

Lou Ann Boelman entertains guests on her 7th birthday

Lou Ann Boelman, daughter of Mr. and Mrs. Roger Boelman, entertained 12 school friends Monday after school in celebration of her 7th birthday.

Mrs. Henrietta Wilkins honored at Sunday dinner

Mrs. Henrietta Wilkins was guest of honor at a birthday dinner Sunday at the home of her daughter, Mrs. Genevieve Suntken.

Other guests were Mrs. Wilkins' sister, Mrs. Martha Bachman, and two friends, Gertie Weston and Emma Rhodes, all of Kanawha, another sister, Mrs. Bert Lauen, and daughter Marie and Mrs. Suntken's son and daughter-in-law, Mr. and Mrs. Jerry Suntken of Meservey.

● Belmond Locals

Mrs. Darwin Busick of Des Moines was a Sunday dinner guest at the Dale Busick home.

Mrs. James Kelery left for her home in Davenport Tuesday after spending 10 days with her parents, Mr. and Mrs. Hugh McMannus, and other relatives and friends.

Mr. and Mrs. Claire Hildman and son Tommy met their daughter Sandra at Iowa City Saturday and attended the Iowa-Wisconsin game. They went on to Davenport and spent Sunday as Sandra attends

Mr. and Mrs. Harley Thompson were Sunday dinner guests in the home of Mr. and Mrs. Duane Young at Waverly.

Marycrest college there.

Mrs. Lena K. Jurgeson of Billings, Mont., and Mrs. G. A. Richardson of Minneapolis, Minn., visited the past week with their sister, Mrs. D. D. Pals. They left Sunday for Minneapolis where Mrs. Jurgeson will visit her sister a week then go to Moorhead, Minn., to visit her son John before returning to her home at Billings.

PLANNING
A
SALE?
CALL...
A. J. (ANDY) MILLER
FOR AUCTIONEER
AND SALE SERVICE
Phone Residence 8162
Belmond Sale Barn 7651

COMING EVENTS—

FRIDAY, OCT. 28—

Cemetery Aid will meet with Mrs. Otto Hanson.

TUESDAY, NOV. 1—

Past Noble Grand circle will meet at the I. O. O. F. hall. Hostesses are Dorothy Thompson, Minnie Leebrick and Marlyce Davenport.

WEDNESDAY, NOV. 2—

Kensington club will meet with Mrs. C. C. Benson.

Home Study club will meet at the home of Francis Eliason. Hilda Lee is co-hostess. There will be a guest speaker.

THURSDAY, NOV. 3—

WSCS of the Methodist church will meet at 2:00 p. m. Worship — Mrs. A. W. Dahlgran. Lesson "Into All the World Together" — Mrs. M. L. Jones. Committee — Mesdames Guy McClenahan, Floyd Doctor, Ernest Doeringsfeld, Tillie Easton, E. Ell, Maurice Fahrney, Don Faris, Porter Faulhaber, Mattie Farmer, Albert Fetrow, Valva Draper, Rex Fetrow, Matt Followwill, Ruth Coulson, Olah Followwill. Nursery — Mrs. Leslie Whipple.

WEDNESDAY, NOV. 9—

Meeting date for O. E. S. has been changed this month from the regular date Nov. 2. Meeting starts at 7:30 p. m. in Masonic hall.

● Belmond Locals

Mr. and Mrs. Harley Bayliss of Deerwood, Minn., Mr. and Mrs. Bob Mosher and Mr. and Mrs. Ed Rayl of Clarion spent Sunday evening, a week ago, at the H. R. Bayliss home.

Oscar Oscarson of Elk River, Minn., spent the past 10 days visiting in the home of his brother and sister-in-law, Mr. and Mrs. Ernie Oscarson, and with his brother-in-law and sister, Mr. and Mrs. Nic A. Nelson, and other relatives.

Mrs. Harley Thompson spent several days last week in Marshalltown visiting in the home of her son-in-law and daughter, Dr. and Mrs. R. D. Warrington, and family and with her son and his wife, Mr. and Mrs. Don Thompson.

Mrs. Doris O'Keefe of Bethesda, Md., and her daughter Barbara of Charleston, S. C., Mrs. Gertrude Brierly of Marshalltown and Asa Legge of Garner visited Sunday afternoon in the Mrs. Mary Shahan and Stanley Shahan homes.

Mr. and Mrs. Stanley Shahan attended the funeral of a friend, Mrs. J. C. Manning, at Marshalltown on Monday of last week. Stanley Shahan was a pall bearer.

Jack McLaughlin visited in the home of his son-in-law and daughter, Mr. and Mrs. Ralph Bormann, at St. Joe Sunday before last.

Mr. and Mrs. Roy McClure visited Sunday in the Emroy McClure and Leo Piper homes in Marshalltown.

Mr. and Mrs. Otto Tegland and her sister, Mrs. Alfena Nelson of Hayfield, Minn., were dinner guests Sunday in the Joe Arnold home at Clarion.

Mr. and Mrs. Larry Mennenga and Dawone were Monday evening dinner guests at the Wayne Pastour home in honor of Dawone's first birthday.

Mr. and Mrs. Sam Crabtree returned last Monday from a visit with relatives and friends at Minford and Portsmouth, O.

Rev. and Mrs. Palmer Wold and family spent from Tuesday until Thursday of last week visiting the Reuben Nelson family. Mrs. Wold and Mrs. Nelson are sisters. The Wold family was en route from Minneapolis, Minn., to Sioux City where Mr. Wold will be pastor of the Morningside Lutheran church.

—Courtesy M. C. Globe-Gazette

ENGAGEMENT of their daughter Mary Alice is anounced by Mr. and Mrs. Ira Studebaker, Jr. She will wed James P. Tarpley, son of Mr. and Mrs. E. B. Tarpley of Denver, Colo., in a ceremony planned for next summer. Miss Studebaker, a student at Clarke college, Dubuque, is Iowa regional president of the National Federation of Catholic College Students and national vice president of the College Clubs section of the American Home Economics association. Her fiance is a University of Denver graduate. He was affiliated with Beta Theta Pi and served as chapter president.

Birthdays of three sisters honored by Mrs. Bert Lauen

A dinner in the Bert Lauen home on Wednesday of last week honored three sisters of Mrs. Lauen whose birthday aniversaries are during the month of October.

The sisters are Mrs. Andrew Nelson of Rockwell, Mrs. Martha Bachman of Kanawha and Mrs. Henrietta Wilkins.

VOTE FOR . . .
Ray Hagie
For State Representative
Farmer, Businessman
and Public Servant.

IT'S
TIRE
TRADE
TIME
STANDARD
SPECIAL TRADE-IN PRICES ON
ATLAS TIRES
AT
LLOYD'S
STANDARD SERVICE
PHONE 597

O-KI-HI GROUP

O-Ki-Hi Camp Fire group had its annual Mother-Daughter tea Wednesday, Oct. 12 at the Roy Carwell home. Mrs. Ed Kennedy, Camp Fire Council president, was a guest. Leaders are Mrs. Joe Kintzi and Mrs. Carwell.

Two games were played and refreshments were served.

Present were Beverly Pals and her mother, Mrs. John Pals; Jane Carwell and her mother, Mrs. Roy Carwell; Diane Shobe and her mother, Mrs. Harold Shobe; Roxey Stoffer and her mother, Mrs. Ed Stoffer; Jeanie Clark and her mother, Mrs. Hugh Clark; and Diane Hopkey and her mother, Mrs. Ardell Hopkey.

Diane Hopkey
Secretary

● Belmond Locals

Mr. and Mrs. Kenneth Lerdal and family of Eagle Grove, Jim Lande family of Des Moines, Mr. and Mrs. Glenn Meints and Mr. and Mrs. Bud Lerdal were Sunday dinner guests in the Lloyd Lerdal home.

Mrs. Edwin Quandt and son, Mr. and Mrs. H. R. Bayliss and Mrs. Lena Bayliss visited last Thursday with Mr. and Mrs. Emil Valasek at Osage.

CLASSIFIEDS—

More Classifieds on Back Page

FOR SALE — One large Holstein heifer, due to freshen soon. Also upright piano. Russell Lonnevik, phone 8360. g4t1

FOR SALE — Washed potatoes. $2.00 for seconds, $3.00 for No. 1, also onions. H. R. Bayliss. Phone7387. g1tf

DALE SAYS — one shot does it when you use Duovac for erysipelas or Rovac for hog cholera. Sold at Kessler's. g1t6

FARMERS — we carry a complete stock of animal and poultry veterinary needs at Nolan Rexall Drug. g35tf

FOR SALE — Thick scratch pads— 10c each — 3 for 25c. Belmond Publ. Co. g22tf

FOR SALE — Wedding announcements and invitations; 100 genuine Heliograved (not to be confused with engraving) from $12.30. Let us snow you our complete line of wedding books and stationery Belmond Publ. Co. g43tf

EVERY HOME AND office needs a desk stapler. Markwell and Bostitch are both good staplers and can be used as tackers. Sold at $2.50 and $2.65 each at the Belmond Publ Co office g22tf

FOR RENT — 3 bedroom home located on black top close to Belmond. Immediate possession $50 per month. Neil Flanagan, Realtor. g3t3

FOR RENT — close in spacious 2 bedroom home, gas heat and good garage. Available Dec. 1. Neil Flanagan, Realtor. Phone 391. g3t3

FOR RENT — 2 bedroom apt. in Methodist church duplex, $50 per month. Available now. R. W. Courson Agency. g3tf

FOR RENT — Gen Trafford apartment on Second street. Convenient for working couple. Phone 6071. g1tf

DALE SAYS — don't forget it is housing time for those chickens. Be sure they are vaccinated for bronchitis and newcastle and the poultry house is thoroughly disinfected. See Dale at Kessler's. g1t6

FOR SALE — personalized napkins for weddings, parties, anniversaries. Thank you notes, personalized stationery, playing cards and matchbooks. See samples at the Belmond Publ Co g22tf

Farmers — 1 shot of Rovac or Amvac vaccinates against Hog Cholera. Lowest cost insurance a farmer can buy. Nolan Rexall Drug. g37tf

FOR SALE — 160 acre Wright county farm, all tillable, good producer; good buildings — to settle Peter P. Swenson Estate. See Percy A. Swenson, Belmond, Ia. g25tf

FOR SALE — Schwinn bicycles, new and used. Oliver Goodwin, phone 337 g5tf

FOR SALE—New aluminum doors and windows, fiber glass awnings Free estimates Ted Meyer and Sons Contractor. Dial 914. g37tf

HUNTERS! Gun purchases financed. Easy terms — so enjoy the best. Pay while you shoot. Also, guaranteed used guns. Walrod Gun Shop. g52t5

500 sheets of typing paper $1.05 — 500 sheets Mimeo paper $1.50 at the Belmond Independent. g52tf

MIMEOGRAPH paper for sale. Belmond Independent. g22tf

BEST VALUE IN ARTIFICIAL Breeding North Iowa Breeders service award winners. For service call 506 Belmond or 123 Kanawha, Lester Anderson. Technician Manager. 9 years continuous service g27tf

For Rent

FOR RENT — small home, modern phone 6891. Mrs. Gordon Kessler. g3t2

FOR RENT—5-room, modern home. Phone 509, Sam Crabtree. g4t2*

FOR RENT — 4 room and bath apt. in Courson bldg. Available now. $40 per month. See R. W. Courson Agency. g28tf

FOR RENT — Vet's Memorial Hall kitchen, dance floor available for all occasions, dining room. Call 275 to make reservations. g41tf

FOR RENT — Office space formerly occupied by the estern Auto Store. Vacant now. Immediate possession. Low insurance rate. $1.10 per $1,000. R. W. Courson Agency. Phone 451. g32tf

Wanted

WANTED TO HIRE — Corn picker. Fred W. Suntken. g4t1

WANTED — Second cook at Belmond Community hospital. g4t1

WANTED — Route man, 20 to 40, married. For local established route. $450 per month to start. Write Box 273, Garner, Iowa. g4t1

THE UNDER 80'S annual Fish Supper, Alexander Methodist church, Friday, Oct. 28th. Adults, $1.25; children 12 and under, 75c. Preschool children Free. ALL YOU CAN EAT. g4t1

WANTED — Man — special type route work. 60 stops, 9 hours daily. Average $115 week to start. Car necessary. Permanent. Home nights. Write Box 273, Garner, Iowa g3t3

WANTED — Woman for full or part time work — giving house parties for Tupperware products. Call Mason City, Garden 3-7350, collect. g3t1*

WANTED — Ful tilme job. Top wages. Darald Harms, Box 194, Box 194, Rowan, Ia. g2t2*

Miscellaneous

CHICKEN SUPPER at Goodell EUB church Thursday, Oct. 27. Serving starts at 5:30 p. m. Adults $1.25; under 12, 75c. g3t2

FOOD SALE — Trinity Mission Guild will hold a bake sale Saturday afternoon, Oct. 29, at 1:30 at the P & G Grocery. g2t3

THURSDAY, OCTOBER 20, 1960

VOTE FOR Ray Hagie for State Representative . . . farmer, businessman and public servant. g52t6

TIME TO CHECK over storm doors and windows for needed repairs. We repair them. Phone 590 if you wish us to pick them up. Belmond Hardware g48tf

KEYS MADE while you wait. Walrod's Gun Shop. 216 River Ave. S g45tf

WINDOW GLASS, storm sash repair at Gambles. g51tf

Business Services

EXPERT APPLIANCE Service Small or large units. Phone 309 Walrod Appliance Repair Service g5tf

SHAMPOOING — Wall, rug and upholstery. George Flurer, 275J. Clarion. g51tf

SERVICE on Phono's, Hi-Fi, Stereo, Portables; all brands. We service tape recorders, radios of all types. Complete stock of batteries on hand. Bring your radio and phono troubles to Belmond TV. g52tf

WE WILL SERVICE and repair your sewing machine, any make Win's Watch and Sewing Machine Repair Service. Phone 6667. g9tf

BRING YOUR WATCH to Win's for dependable repair service

PRESCRIPTIONS FILLED accurately, prompt, courteous service. Dick Bloemke, registered pharmacist at Kessler's Pharmacy, phone 447. g50tf

YOUR DOCTOR'S prescription expertly compounded by Don Nolan, prescription druggist at Nolan Rexall Drug g37tf

Cards of Thanks

We want to thank all who thought of us by word and deed during the hospitalization and death of our father, grandfather and great grandfather. Also a thank you for the beautiful flowers, the gifts of food and the many cards; to the doctors and nurses at the Belmond hospital; and to Rev. Laaveg and Rev. Severseike for their visits. The family of Henry O. Stockseth. 4t1

I wish to thank the friends who combined my beans while I was staying with my father at the hospital. It was very much appreciated. Archie Stockseth. 4t1

Public Legal Notifications

Iowa laws require that the residents of this area be notified of certain legal proceedings. Certain individuals, as well as groups, may have a personal interest in these notifications. Often the publication is the only public notice. To keep well informed, readers should check carefully the notices which appear in this section.

PUBLIC NOTICE

Notice is hereby given that on the 14th day of November, 1960 at the hour of 7:00 o'clock P. M., in the City Hall, the Board of Adjustment will hold a public hearing on the application of Spahn & Rose Lumber Co. for a variance on the following described property: Lot 5, Block 3, Kirkendall Addition.

Description of variance: — reduction in sideyard requirement.

Lois J. Hammond, Secretary
Board of Adjustment

4t1

PUBLIC NOTICE

Notice is hereby given that on the 14th day of November, 1960 at the hour of 7:00 o'clock P. M., in the City Hall, the Board of Adjustment will hold a public hearing on the application of Dale Bemrich for a variance on the following described property: Lot 6, Block 3, Kirkendall Addition.

Description of variance: — reduction in sideyard requirement.

Lois J. Hammond, Secretary
Board of Adjustment

4t1

PUBLIC NOTICE

Notice is hereby given that on the 14th day of November, 1960 at the hour of 7:00 o'clock P. M., in the City Hall, the Board of Adjustment will hold a public hearing on the application of Tom Quigley for a variance on the following described property: Lots 1 & 2, Block 23, Railroad Addition.

Description of variance: — Reduction in front yard requirement.

Lois J. Hammond, Secretary
Board of Adjustment

4t1

STOP-STOP-STOP
Coughs
and
Colds
in Hogs and Poultry
Use BEEBE
TASTELESS GUAIACOL
EASY TO USE IN DRINKING WATER
TASTELESS — EFFECTIVE!
INEXPENSIVE
BEEBE
NOLAN
Rexall Drug
"PRESCRIPTION SPECIALISTS"
PHONE 436

You Can Buy a New
Frigidaire
REFRIGERATOR
OR
FREEZER FOR
25c per day
NO DOWN
PAYMENT
"The Do it Yourself Store"
ELLIOTT HDWE. & APPLIANCES
THE PLACE TO GO FOR THE NAMES YOU KNOW
☎ 309 BELMOND, IOWA

THE CHRISTIAN SCIENCE MONITOR
AN INTERNATIONAL DAILY NEWSPAPER
Good Reading for the Whole Family
• News
• Facts
• Family Features
The Christian Science Monitor
One Norway St., Boston 15, Mass.
Send your newspaper for the time checked. Enclosed find my check or money order. 1 year $20 ☐
6 months $10 ☐ 3 months $5 ☐
Name
Address
City Zone State
PB-16

BEFORE YOU
BUY CARPET

SEE THE
Magee Line
from $4.85 sq. yd.
A complete line of
Fabrics, Colors, Patterns
Johnston
FURNITURE
Phone 7812

The FINEST in Wedding Photos
MUELLER STUDIO
PHONE 94 CLARION, IOWA

Johnston Funeral Home
AMBULANCE SERVICE
DIAL 7811

BERNS'
PRE-SEASON PRICE SLASH
ON AMERICA'S MOST FAMOUS
WINTER TRACTION TIRES!

SPECIAL LAYAWAY
Buy at today's prices...have tires mounted later! $1 holds.
FREE! Ice and Snow Scraper come get yours
10-60
Firestone
Town & Country
WINTER TIRES
2 for 31.90
6.70-15 BLACK Plus tax and recappable tire tube type rayon
YOU SAVE $6.00 off last winter's price!
☆ Even greater savings on larger sizes!
GUARANTEED TO GO...through ice, mud or snow...or WE PAY THE TOW
Truly the most outstanding Winter Tire offer...ever!
These are GENUINE Firestone Town & Country tires...with our famous written traction guarantee! They are NOT retreads or second quality tires. All we've done is drastically reduce our price to get our customers to buy NOW, before the bad weather comes.
EASY TERMS $2 DOWN $2 A WEEK
NOTICE: We have sizes to fit compact and foreign cars, BUY NOW!
BERNS CONOCO SERVICE
Phone 266

SPEEDY
BAR-LOK
CORN CRIBS
THE EASIEST TO ERECT OF THEM ALL

ONLY $319.50 1200 bu. size f.o.b. Oelwein
Exclusive Bar-Lok construction and nine roof rafters guarantee quick placement of roof panels — cut erection time to a minimum.
Steep pitched roof is scientifically designed at 35° angle. Just right for filling all the way to the top. And you don't have to climb inside a Speedy Corn Crib to kick the corn out to the edges. Extra steep pitch (45°) roof also available.
Add a heavy gauge Speedy steel liner, and the Speedy Corn Crib converts to a grain bin.
Speedy has a corn crib for every farm need, a price for every farm budget. Choose a 900 bu., 1200 bu., or 1700 bu. Speedy Crib, with steep or extra steep roof, 5-gauge or 2-gauge wire. The new Speedy Weather-Ban strip for attachment at the top of any crib, is optional at extra cost.
See us for more information.
HELLAND
AND
LONG
PHONE 311

READY MIXED CONCRETE
...best for neat and thrifty jobs...

whatever the job, avoid messy on-the-job concrete mixing. Let us do it for you and deliver right to the site. And the price is right! Call us for estimate.
BELMOND
READY-MIX
PHONE 528

JINGLES
By BM & B
If you wish to give
your steers a treat
& make your profit neat
feed them
Supersweet
NORTH
CENTRAL GRAIN
PHONE 571

THERE'S A
HEAT-THIEF
IN YOUR ATTIC
Stealing Heating Dollars
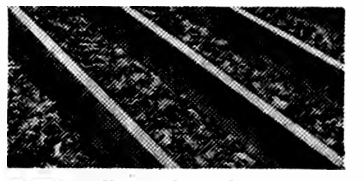
IF ordinary batt, blanket or fill insulation has settled, shrunk or gone flat,
Reinsulate with ZONOLITE
...SLASH FUEL COSTS

You'll never have to do that job again when you insulate with permanent Zonolite. Just pour it over old insulation, level it, leave it.
Drop in and learn how little it costs.
FULLERTON'S
JOHN KLAASSEN, MGR.
PHONE 469

AS NICE A HOME AS YOU
will find anywhere is this new 3 bedroom home in Kirkendall. All modern conveniences, lots of room and plenty of play area for your children. Priced at $21,000. Let us show you this one.
R. W. Courson Agency
Real Estate Ph. 451 Insurance

RE-ELECT
Robert L. Blecker
AS SHERIFF
QUALIFIED EXPERIENCED

FACTS — NOT FICTION
Perhaps you have heard false statements about costs of operation of our office. Take a look at the facts from 1959 Financial Report Books of other Counties. Most Counties include the costs of upkeep of the County Jail in with their Courthouse costs. All County Jail costs are excluded in this report.

COUNTY	POPULATION	COSTS	COST PER PERSON
Hamilton (Webster City	19660	$24,312.55	.$1.24
Hancock (Garner)	15077	$15,097.00	$1.00
Humboldt (Dakota City)	13117	$12,128.12	$ .92
Wright (Clarion)	19652	$20,082.79	$1.02
Total			$4.18
Average			$1.04½

The Wright County Sheriff's costs are under the average by 2½ cents per person.
In the past 10 years we have improved the operation of the Sheriff's Office to make it a modern up-to-date law enforcement agency, always keeping in mind to spend only what is needed.
Fees charged for Mileage, Salaries, and Boarding & Lodging of Prisoners, all are set by State Law.
YOUR Vote Is Important To ME
On November 8, 1960 Vote for Robert L. Blecker
For Wright County Sheriff

CHURCHES

FUNDAMENTAL BAPTIST CHURCH

Rev. Harry A. McKinney, Pastor
John Miller, S. S. Supt.

Sunday Bible school at 9:30 a. m.

Morning worship services 10:30 a. m.

Baptist Youth Fellowship at 7:15 p. m.

Evening gospel hour at 8:00 p. m

Prayer meeting on Thursday.

CONGREGATIONAL CHURCH

Located across from the Belmond Community hospital
Rev. William H. Hill, Minister
Stephen Hinman, S. S. Supt.

10:00 a. m. — Sunday school — all departments.

11:00 a. m. — Worship service.

(Political Advertisement)

ELECT
CURTIS G.
RIEHM
REPUBLICAN
TO
CONGRESS
RIEHM FOR CONGRESS COM.

Series of sermons — "The Highlights in the Life of Jesus" — "The Parable of the Rich Man and Poor Man." Baptism of children.

Thursday — 7:30 p. m. — The Pilgrim Fellowship of Young People. Senior and Junior high.

7:30 p. m. — Choir rehearsal.

TRINITY and ST. OLAF LUTHERAN CHURCHES

Rev. O. Laaveg, Pastor

TRINITY

Thursday:

7:00 p.m. — Junior choir.

7:45 p. m. — Senior choir.

Saturday:

1:15 p. m. — Mission Guild food sale at P&G Grocery.

1:30 p. m. — Junior confirmands.

2:30 p. m. — Senior confirmands.

Sunday:

9:45 a.m. — Sunday school and Bible classes.

11:00 a.m. — Worship service. With Evang. Philip Hanson speaking.

8:00 p. m. — Evening Evangelistic service.

Monday:

8:00 p. m. — Evangelistic service.

Tuesday:

8:00 p.m. — Evangelistic service.

Wednesday:

8:00 p.m. — Evangelistic service.

Thursday:

2:00 p. m. — WMF Aid. Hostesses: Mrs. T. A. Thompson, Mrs. Andrew Scott, Mrs. Frank Retleff. Lesson: Mrs. Al Mennenga. (Bring thank offering envelopes.)

8:00 p.m. — Evangelistic service.

Mission Guild will not meet until Nov. 7th.

ST. OLAF

Friday:

8:00 p. m. — Bible and prayer hour.

Saturday:

10:00 a. m. — Confirmands.

Sunday:

9:30 a. m. — Worship service with communion.

10:45 a.m. — Sunday school and Bible classes.

Thursday:

8:00 p. m. — Choir practice.

ST. FRANCIS CHURCH

Rev. R. A. Ormsby, Pastor

Early Mass at 8:00 o'clock on first, thrid and fifth Sunday of the month.

Late Mass at 10:00 o'clock on second and fourth Sunday of the month.

Confession Saturday and before early Mass on Sunday.

ST. JOHN LUTHERAN CHURCH

Rev. William Heinzig, Pastor
Mrs. Harold Watkins, S. S. Supt.

9:30 a. m. — Sunday school and Bible classes.

10:30 a. m. — Divine worship with Holy Communion. Text: Matthew 9:1-8. Theme: "Jesus Removes Man's Greatest Burden."

5:00-6:00 p. m. — "The Lutheran Church at Worship" over KGLO-TV.

Thursday, Oct. 27th, 7:30 p. m. — Mrs. Carl Kraft of Renwick will address the St. John Women of the Church.

Saturday 9:00-11:00 a. m. — Confirmation instruction.

METHODIST CHURCH

Rev. M. L. Jones. Pastor

Sunday school at 9:45 a. m. Classes for all ages. Regular attendance means good learning.

Morning worship at 11:00.

Choir practice — Junior choir Wednesday after school; Wesley choir Thursday evening at 7:00; Adult choir at 7:30 Thursday evening.

BETHANY REFORMED CHURCH

Rev. Elmer Vander Ploeg, pastor
John Davids, S. S. Supt.

Sunday school at 9:30 a. m.

Morning worship at 10:45.

Sermon: "Our Priceless Heritage." Text: John 8:36.

Evening worship at 7:30.

Sermon: "What is True Repentance?" Text: Ephesians 4:22-24.

Thursday: Helping Hand Society at 2:00 p. m. Catechism at 7:30 p. m. Choir practice at 8:15 p. m.

Saturday: Catechism at 1:30, 2:15, 3:00 p. m.

IMMANUEL REFORMED CHURCH

Rev. Julius Brandt, Pastor

9:30 a. m. — Worship service.

The Rev. Peter Eckhoff of Aplington will be the guest minister at both services.

Sunday school following morning service.

7:30 p. m. — Worship service.

Monday, 7:00 p. m. — Catechism classes.

Wednesday, 1:30 p. m. — Ladies Mission Guild.

Thursday, 7:30-9:00 p. m. — Choirs and Youth Fellowships.

● Belmond Locals

Mr. and Mrs. Jelto Beenken called on Mr. and Mrs. Fred DeVrees at Titonka Sunday afternoon.

Mrs. Henry Halfwassen and Nancy, Nadine Johnson and Bette Johnson spent the weekend in Iowa City attending homecoming festivities at State University of Iowa.

The William Gifford family and the Charles Mikesh family accompanied by Mr. and Mrs. Herbert Greimann of Lake Park visited Mr. Gifford's father, Leon Gifford, at the hospital at Britt recently where he is a patient.

Janice Flanagan of Winona, Minn., spent from Wednesday of last week until Sunday in the Neil Flanagan home.

Mr. and Mrs. Herbert Greimann of Lake Park and Mr. and Mrs. William Gifford and Vicki were dinner guests Sunday in the Charles Mikesh home.

The Donald Sheriff family of Thornton visited Sunday afternoon in the home of Mrs. Julius Johnson.

Recent guests in the C. O. Fitts home were Mr. and Mrs. Ralph Edwards of Emporia, Kan.

Mrs. Mabel Baltzer, Mrs. Clifford Ulstad and Mrs. James Blue, Cheryl and Shelly of Eagle Grove visited Friday afternoon with Mrs. Julius Johnson.

Last Thursday, Mrs. Donald Sheriff and Sandra of Thornton, Mrs. Jerry Hall, Joan and Susan of Sheffield and Mrs. John Christianson were dinner guests of Mrs. Julius Johnson. In the afternoon they attended a party for the fourth birthday of Leslie Berhow at the Mike Berhow home.

Mr. and Mrs. Cal Voogd of Sac City were weekend guests in the E. G. Bailey home.

Mr. and Mrs. George Elder spent the weekend with the A. M. Elder family at Lake City and the Norman Welander family at Pomeroy.

Mr. and Mrs. George Crawford and Jon spent Sunday in the Carl Jacobsen home at Latimer. Mrs. Crawford's mother, Mrs. Winnie Coburn, returned home with them for a visit.

Mrs. Carrie Charlson of Ames and Mrs. Arthur Homervold went to McCook, Neb., where they attended funeral services on Friday for a relative, Clifford Dueland, who had been killed in an accident.

Mr. and Mrs. Alvin Charlson and children visited a week ago Sunday in the Carroll Anderson home at Jewell.

Mrs. Alvin Charlson entertained ten ladies at a coffee Wednesday morning of last week.

The Alvin Charlson family were dinner guests Sunday of Jean Strom at Fort Dodge. The birthdays of Mr. and Mrs. Charlson were celebrated.

Clarence Nelson of Geneva, Minn., was an overnight guest last Thursday in the Joe Brooks home.

Mr. and Mrs. T. H. Thielen of New Richland, Minn., were guests Sunday of Mr. and Mrs. Joe Brooks.

Mr. and Mrs. C. C. Benson were recent visitors in the Don Benson home at Kansas City, Mo.

Mr. and Mrs. Allen Shahan and family of Sioux City spent Friday night in the parental Stanley Shahan home. While Mr. and Mrs. Allen Shahan attended the pro-football game at Milwaukee, Wis., on Sunday their son Sam stayed at the Stanley Shahan home and their daughters visited friends in Mason City.

Mr. and Mrs. Glenn Kendall of Knoxville visited her sister, Mrs. Zella Russell, one day last week.

Mrs. Hall Koontz and children of Cedar Rapids are spending this week visiting in the home of her parents, Mr. and Mrs. Preston Tyrrell.

REWARD

For the elimination of COLE WINTER

PUBLIC HEAT THIEF No. 1

NG1000
NG1000

He's in your attic this very minute, robbing you of costly heat!

The Heat Thief we're after is skimpy insulation . . . worn-out, sagging, matted-down attic insulation that lets heat escape in cold weather (and lets heat in during hot weather).

Reward for stopping the Heat Thief: Year-round comfort, savings of up to 40% on fuel bills, with amazing Zonolite Insulating Fill.

Zonolite is easiest of all to install yourself . . . flows like popcorn into corners and around wiring. Zonolite is non-settling, fireproof, rot-proof. And it carries a lifetime guarantee.

Zonolite Insulating Fill pays for itself, through demonstrated fuel savings. See us today for a free estimate!

**SPAHN & ROSE
LUMBER COMPANY**
PHONE 250 — CLAUDE SMITH, MGR.

(Political Advertisement)

RE-ELECT Coad - to - CONGRESS

Republican Statement:

The Democrats "vote against economy." "Coad's record shows that he has no fiscal responsibility."

The Truth:

The official records prove that from 1955 through 1960 Congress had a Democratic majority. During these years the Democratic Congress cut the Republican budget 9.9 billion.

Despite this reduction in expenditures the Republican Administration overspent the budget $21,622,832,061.29 from June 30, 1953 to June 30, 1960, thus adding that amount to the public debt.

In his four years in the United States House of Representatives, Merwin Coad has voted to cut the Republican budget requests $7.7 billion.

**VOTE
DEMOCRATIC
November 8th**

(Political Advertisement)

VOTE FOR . . .
Ray Hagie
For State Representative
Farmer, Businessman
and Public Servant.

(Political Advertisement) (Political Advertisement)

**ELECT
CURTIS G.
RIEHM
REPUBLICAN
TO
CONGRESS**

☒ RIEHM *for* CONGRESS

★ RAISED ON A FARM
★ VETERAN ★ LAWYER

RIEHM FOR CONGRESS COMMITTEE

RIS-VAN TIPS

TIP NO. 2 . . .

Should your soil test report show a need for lime it is possible to use a fine grade of agricultural lime and sprinkle it directly on the kernels of corn in your planter boxes next spring. By doing this you will put the lime just where it is needed. About 1 or 2 lbs. per acre is usually sufficient when applied in this way.

Get RIS-VAN, Man!
. . . that's fertilizer!

QUALITY! DELUXE CONSOLE STYLING!

NEW 23" ZENITH LO-BOY CONSOLE

The LECLAIRE
Model F2738
in grained colors— Walnut, Mahogany, Blond Oak, or Maple. **$339.95**

Handcrafted Quality
Zenith TV chassis is handwired and handsoldered to give greater operating dependability; fewer servicing headaches. 20,000 volts of picture power. Spotlite dial. Sunshine® Picture Tube. Cinelens® Picture Glass. 23" overall diag. meas. 282 sq. in. of rectangular viewing area.

Up to $75 In Trade for Your Old TV

RAY'S RADIO & TV
PHONE 510 — BELMOND

Dear Friends,

I can see I'm not going to be able to call on all of you personally before election even though I am still making an effort to do so. This contact work goes a lot slower than I had anticipated. However, I do want you to know that I am a candidate for the office of Wright County Sheriff. In a county this size it is possible for us to learn enough about the man running for office so that we can vote for the man regardless whether he is listed as a Republican or Democrat.

I am married and father of 3 children. We are active members of Mt. Calvary Lutheran Church in Eagle Grove. I am a veteran of World War II. At the present time I am owner and operator of Merv's Auto Repair and Implement in Goldfield.

I feel I can give Wright County citizens the kind of protection they want and at a much lower cost. Did you know that the sheriff's office of Wright county spent $2637.70 in 1959 for the feeding and board of prisoners? Humboldt County spent for board and care of prisoners only $264.00?!?!?! Kossuth County (remember, it's twice the size of Wright County) spent $849.80 for board and keep of prisoners in 1959. This is really a great difference in expense! Wright County alone spent $1523.90 more than both the above counties! I acquired this information from the auditor's report, available to anyone at each county seat. The thing I'm trying to get across is — The Wright County sheriff's office has spent lots of money!! Do you, the voters, want this to continue?!! It is my promise to give you more service for less money. Remember, it is **your** dollar and if elected, I'll give you one hundred cents of service for each dollar spent!!! If good, impartial, economical, operation of the sheriff's department interests you, then vote for me November 8.

Sincerely,

Mervin Newkirk

Mervin Newkirk
Democratic Candidate for
Sheriff of Wright County

Iowa Voters Will Decide on a Constitutional Convention

TUESDAY, NOVEMBER 8

Such a Convention Would Undoubtedly

- **Include Well Over 100 Delegates**
- **Be In Session Several Months**
- **Cost Well Over A Million Dollars**
- **Make Unpredictable Changes in our Constitution**
- **Be Controlled by a Few of the Largest Counties**

AND DO NOTHING THAT YOUR LEGISLATURE CANNOT DO IN REGULAR SESSION

VOTE NO ☒ ON A Constitutional Convention Nov 8th

Leroy B. Hayes
Jelto Boelman
Don Burt
Lynn C. Thompson
Olaf Watne
Alan M. Nelson
John Rietema
E. E. Shupe
W. P. Tyrrell

Hubert Heimstra
John F. Schipull
Lawrence Woodley
Ben C. Birdsall
Roy L. Crawford
C. C. Christie
Joe Tokheim
Newt Draheim

S. P. Leinbach
L. B. Oberhauser
Oscar A. Holmes
Gerhard Thompson
Don McNulty
Leo Woodley
C. H. Crowe
Amos Wagner

(Political Advertisement) (Political Advertisement) (Political Advertisement)

Vote November 8th For

☒ RAY HAGIE

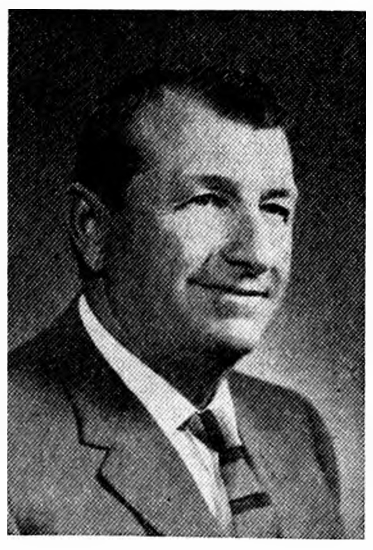

Republican Candidate For

State Representative

Farmer

Born in Dayton Township in 1910, Ray grew up on his father's (W. J. Hagie) Wright County farm. He attended rural school, Clarion High School and was graduated from Iowa State University in 1933 in Animal Husbandry. Ray operates a farm in Dayton and Lake townships.

Business Man

Ray's interest in hybrid corn led to the establishment of Hagies Hybrids, Inc. at Clarion. Later this company became United-Hagie Hybrids, Inc. More recently, Ray formed the Hagie Manufacturing Company in Clarion, which manufactures Hagie Hi-Tractors and matched equipment. These businesses allow Ray the time and resources to represent Wright County effectively where and when needed.

Public Servant

Ray has served his community, county and state often in the past. He is a member of the First Congregational Church in Clarion and has served on the Board of Trustees as Chairman He is a past president of Rotary, has been president of the Clarion Development Corporation, member of the Chamber of Commerce and a past board member.

Ray is a member of various farm organizations and has been a 4-H Club leader and a member of the Boys' 4-H committee.

He Will Represent Wright County Ably And To The Best Interest Of The Residents Of This County

Experience — Proven Ability — Integrity

EDITORIALS

> **And though, son of man, be not afraid of them, neither be afraid of their words, though briers and thorns be with thee, and thou does dwell among scorpions . . .**
> **—Ezek. 2:6**

Miller's been good friend to tax-burdened farmer

It must be conceded that Gov. Herschel Loveless will almost surely hold an edge over his Republican rival for the U. S. Senate, Jack Miller, in the larger cities and in labor support. If Loveless is beaten, it most probably will have to be farmers and voters in the smaller cities and towns who get the job done.

Actually, opposition should be very strong AGAINST Loveless in the rural area and the rural dominated communities of the state. During his terms in office Loveless has proved himself no friend of the farmer. On the other hand, Miller has shown very staunch friendship for the farmer.

Witness that: Miller supported a $5.5 million increase in the agricultural land tax credit fund (under which claims by rural property owners had to be settled last year at a rate of less than 54 cents on the dollar); Loveless made NO recommendation for increase in the fund to enable higher settlement of claims.

Miller voted for a bill to exempt tractor fuel and farm chemicals from sales tax; Loveless vetoed the bill.

Miller voted for a bill that would give Iowa farmer co-operatives the same tax treatment given co-ops in other states; Loveless vetoed the bill.

Miller sponsored a change in the Iowa income tax law to give farmers faster write-off of farm machinery costs; Loveless refused to sign the bill.

These comparisons should be clearly indicative of how Wright county's vote SHOULD go on the U. S. Senate contest. Miller clearly could be best depended on to represent OUR interests in Congress.

Sometimes, you know, things get to be "too much"

Ye Ed is advised by his Democratic partner, Duane Anderson, that Andy's Young Democrat friends have been climbing his frame due to an omission of courtesy on this writer's part.

It's not our practiced habit to be discourteous, and we must admit that when we were advised by phone a week ago Saturday that Congressman Merwin Coad was on Main street and wanted to "straighten us out" on something, we should have trundled down and heard what he had to say.

Why we didn't will likely seem a pretty poor reason to those fiesty Young Democrats — because it wasn't very good.

Several things entered into it. For one thing, when you play "private politics" you can pick your spot and confine any prospective argument to limits you set yourself. When you indulge in "editorial politics," you openly invite contradiction in every degree of validity — and, brother, you GET IT.

It just so happened that, for several reasons which we won't elaborate on, we were "fed to the gills" with politics of ALL flavors that weekend. We were also dog tired, and we couldn't conceive — at the moment — anything Mr. Coad could tell us that would warrant deserting our sofa and the Iowa-Wisconsin game, which at that juncture was at one of its peaks of excitement.

Bum reasons — but we talked ourself into thinking they were good enough; so we stayed put.

It may cool those Young Democrats' ire a few degrees to learn that the first of last week we chased Mr. Coad, via long distance, along his campaign trail until we finally achieved a word with him. We offered regrets for our impoliteness and inquired what had been on his mind.

Quite a number of weeks ago we'd picked up a bit of misinformation to the effect that during the last session of Congress the Democrats could have passed any sound farm legislation they might have come up with (probably true), even if this should have required over-riding a presidential veto (actually, the House DIDN'T have the two-thirds Democratic majority that this statement inferred). Mr. Coad wanted us aware that the Democrats had NOT possessed a veto-breaking majority.

Because of the Congressman's affinity for welfare programs of practically any description, we once referred to him (with politically poetic license) as a "wild-eyed spender." In this connection, he wished to advise your writer that his votes in the past two years of Congress favored appropriation cuts that would have reduced expenditures — as compared to the President's budget recommendations — by some $2 billion.

We have now been "straightened out;" our apologies have been made to the Congressman; and we're trying to calm our ragged nerves sufficiently to survive the remainder of the campaign.

We'll say this. Our tolerance with those prideful "independent" voters who remain aloof from the in-fighting that accompanies any general election campaign is at low ebb. As we lick our wounds sustained in efforts to bring support to candidates and principles we believe in, the way of the independent voters strikes us distinctly as the easy one out.

Shucks, we've got a lot more respect for a GOOD, hard-working Democrat than for those who just watch from the sidelines.

Clipped Comment

From the Typewriters of Other Editors

Loveless has little to "point to"

We've found it hard to understand why Iowans haven't gotten very excited about the contest for U. S. Senator. Now it is becoming clearer. Governor Loveless is conducting his campaign on the exactly the same formula used by Senator Kennedy in the first debate.

In his role of minor humanitarian he has managed to preserve the illusion that has been "a pretty good governor." Whenever we've asked anybody to tell us why, we've never been able to get any solid reasons for that statement.

There is still muted talk about his reducing taxes. It arises from the fact that he campaigned against the 3c sales tax in his first campaign. That proposal was an ill-advised and unfortunate issue which the Republican candidate embraced.

A REPUBLICAN LEGISLATURE reduced sales taxes from 2½c to 2c. But Governor Loveless takes full credit for it.

Aside from this tax reduction— which the Legislature gave us— we challenge anybody to point out how much taxes have been reduced in the past four years. But still the myth goes on.

Why is this so? We think it is this:

WE CAN'T THINK OF A SINGLE piece of constructive legislation for which he is responsible. He could successfully lay claim to being Iowa's champion do-nothing Governor. He really did nothing but talk.

But he talked about the kind of things which have paid off handsomely. He became the great humanitarian of the corn rows. We admit a grudging admiration for his technique.

It propelled him into the spot of Iowa's favorite son for the vice presidency. When that blew up, he became the farm expert who had all the answers.

THEN HOW DID THIS MYTH come into being? We can't think of a single legislative program he ever proposed. He can't blame the legislature for defeating his program because he never had any.

But his role as the great humanitarian, carried out through various "Governor's committees," has not been topped since the late Huey Long essayed to make every man in Louisiana a king. — **Fairfield Ledger**

Candidates indulged in wishful thinking

Some of our political candidates this fall, especially those for governor, U.S. Senate and House of Representatives, would like to find some simple solution to the farm surplus problem.

As an alternative to being realistic they are calling for increased exports and increased industrial uses of farm crops as a major part of the cure-all.

THESE TWO FACTORS WILL play only a minor role in solving our problem, according to the agricultural specialists at Iowa State University. The only realistic solution is decreased production. When we step up exports of grain as forgien aid, we disrupt the economy of other countries.

Our chemical engineers who have been working on finding new uses for farm products say that some can be found but they will never use the volume that will decrease our supplies to any extent.

ONE OF THE REASONS IS the price that has to be paid for a bushel of grain is too high for the amount of usable ingredients. Other sources of supply are more economical.

So candidates that use these two factors for curing the surplus problem are trying to give the impression of serious thinking on the problem, yet know — or should — that increased soil bank, acreage or marketing controls and other similar restrictions are the only plans now available to give a wholesale cut in grain supplies. — **Britt News-Tribune**

Still the Best Buy!

Radio and television advertising salesmen now call in Laurens and other towns throughout the area, attempting to divert local advertising funds to the city media. Considerable money goes to out-of-town concerns for that purpose.

Television people have, on occasion, attempted to sell the idea that their media is a far more effective way of interesting the potential customer than any other — including newspapers. So a survey made in Richmond, Va., is of unusual interest.

EDITOR & PUBLISHER REPORTS: "An independent research organization found that of more than 41,000 telephone calls only about one-fifth of them found the TV set turned on.

"Of that number 81 per cent were able to identify the program turned on but 71 per cent could not name any sponsor or product or type of product being advertised on that program. And even if the respondent said 'soap' instead of giving a brand name it was counted as sponsor identification, which seems to us like leaning over backward to be fair."

The printed word — in the local newspaper — is still the best buy in advertising! — **Laurens Sun**

● **Tell some people you can't get** along without them and before long you can't get along with them — **Lake Mills Graphic**

● **It's a pity that, because of the** force of gravity, it takes more energy to close the mouth than to open it. — **Lake Mills Graphic**

● **It would be a nice world if** everyone behaved like they acted in church. — **Buffalo Center Tribune**

● **People who fly into a rage in**evitably make a bad landing. — **Laurens Sun**

● **A football upset actually de**scribes what's wrong with the stomach of the losing coach. — **Laurens Sun**

● **The south is protected on pea**nuts, cotton and tobacco. We can't raise their crops. They can raise our hogs. They have the chairmanships of all the important committees in the Democrat controlled congress. These men are not about to let any farm legislation out of committee that will hurt their area. Nor will they work overtime helping the midwest farmer. — **Winterset Madisonian**

'What's The Next Miserable, Rundown, Backward Town We Stop At?"

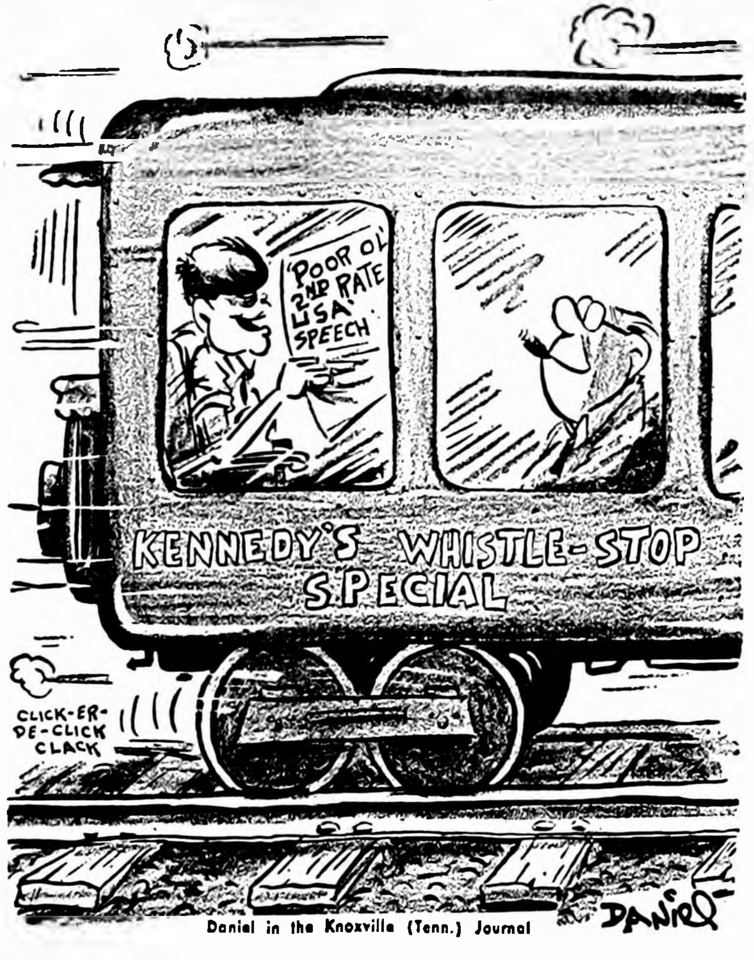

Daniel in the Knoxville (Tenn.) Journal

SCANNING THE HORIZON

WITH YE ED

VERSATILE CORN—

Every election year (in particular) we hear quite a bit about research programs to broaden the use of agricultural products. This has been going on for such a long time that one would gather, if not otherwise informed, that little progress had been made in — for example — diversifying the use of such a farm crop as corn.

We can remember when there was quite a stir when, for a time, an attempt was made to produce corn sugar as a competitor to cane and beet sugars. They could make it, all right; but it must not have suited the public taste, for it quickly faded from the scene.

Another experiment we clearly recall was the fabrication of an insulating material like wallboard that used corn stalks in its manufacture. If we remember right, that was back in depression days. Insofar as we know, that didn't pan out, either.

But an article in the October issue of the Aramco World reveals that more headway in the industrial utilization of corn has been made than you'd ever imagine. If you're of the impression that its usefulness is confined largely to such supermarket staples as puddings, soups, sauces, candy, salad dressings, dessert powders and ice cream (not to mention bourbon and beer, which are hardly supermarket items but use up a lot of corn), guess again.

WHEN CORN WENT TO WAR—

During World War II the product of our cornfields played a part in the making of hand grenades, powder for flares, and dynamite. It was in the GI's uniforms, their knapsacks, gun covers, tarpaulins, barracks bags, camouflage cloth, air hose, stretchers and surgical dressings.

Perhaps most important, though, was its life-saving role as a medium for culturing of penicillin molds.

The early slow, tedious methods of producing these molds from which the miracle drug was extracted was vastly improved upon when it was discovered the corn steepwater (left from soaking kernels preparatory to refining the corn) added to the culture the medium sped up the growing of molds by many times over the previous rate.

Today, corn takes a similar hand in the production of auremycin and other important antibiotics.

Industry remains convinced that many uses of corn remain unknown. Twenty research grants are made yearly to further explore them. Who knows where corn will be going to work next?

STOCK CONSUMES MOST—

Of course, the major product of corn still remains the meat that goes on our table. Approximately 85 per cent of the nation's corn crop is fed to farm animals.

Some of the remaining 15 per cent goes into such familiar products as those mentioned above — plus corn meal, hominy and breakfast foods. But it's what happens to the rest that reads like a "who-dun-it."

MANY ADHESIVE USES—

The adhesive quality of starch, syrup and some other corn products contributes importantly to its varied industrial uses. One example — a corn binder is used with sand, water and other additives in forming molds and cores for the manufacture of metal castings.

Corn has a hand in the manufacture of such items as kitchen furniture, TV sets, engine blocks and armaments. Corn binders are important in the production of the ceramic material for sparkplugs and for insulators used widely throughout the electrical industry.

Corn sugar was found by chemists to be a vital ingredient in the manufacture of "cold" rubber, which makes some tires wear as much as 30 per cent longer.

Your car also has the mark of corn upon it in the smooth, bright electroplated finishes of the trim, which utilize "starchates." These are chemical compounds of starch and certain chemicals.

The automotive industry also indirectly uses corn syrup to give "feel" and "weighting" to textile materials for the upholstery. And "zein," a versatile protein that is a by-product of the corn refiner, is used as a carrier for textile colors, in the manufacture of lacquers and as a basic plastic material

AND SO IT GOES—

Most important use of corn in the textile industry is the sizing of raw cotton yarn to give it sufficient strength to withstand the back and forth abrasive action of shuttles during weaving. Backs of carpets are often treated in the same way to keep them flat and give longer wear.

Dextrin pastes probably hold your wallpaper in place; corn oil plays a role in soap manufacture; cornstarch is important in the refining of bauxite by aluminum manufacturers; and the glassine used in lampshades requires certain types of corn syrup in the making.

From our EARLY FILES

AS REPORTED IN:
The Independent
The Herald-Press
And The
Iowa Valley Press

TEN YEARS AGO—

James I. Dolliver, Fort Dodge, who is Congressman from the 6th District, will be the main speaker at a Republican rally to be held Saturday evening at the IOOF hall under sponsorship of the Belmond Republican Women.

—1950—

Winners of prizes for the best decorated bicycles in the BHS Homecoming parade last Friday afternoon were: Donald Hood, 7th grade; Joan Kriens, 6th grade; and Dale Caquelin, 7th grade.

—1950—

Choice of the Bronco football team as Queen to reign over the BHS Homecoming was Audrey Soma, junior class candidate.

—1950—

John Hogenson, now a freshman at Luther college, has been recalled to active service by the Marine Corps. Something the Marines have never found out is that when John enlisted in 1947 he was only 15 years old (he continued his high school studies by correspondence while in uniform) and was just 18 on the day of his discharge.

—1950—

The Belmond Busy Bees 4-H club recently installed officers for the new year as follows: Jo Ann Slining, president; Sharon Strait, vice president; Sandra Didio, secretary; Janet Slining, treasurer; Mary Alice Studebaker, historian; and Mary Lou Baker, reporter.

TWENTY YEARS AGO—

James W. Mariga of Belmond, who drives the Sinclair tank truck, was drawn as No. 1 among the more than 2,200 men in this county between the ages of 21 and 35 who registered for the draft last Wednesday.

—1940—

Mr. and Mrs. Harold Nielsen and Mrs. F. O. Fitts drove to Cedar Falls Sunday to spend the day with Maryon Nielsen, a student at ISTC.

—1940—

Voters of Belmond Independent School district will go to the polls Nov. 21 to vote on whether $28,000 in bonds should be issued toward the construction of a new gymnasium with WPA aid. The bonds would cover less than half the cost.

—1940—

Belmond High, smallest of nine Class B schools entered in the marching band contest at Eldora last Saturday, earned a "superior" rating under the direction of F. F. Griffen. Marjorie Loats, competing as a twirler, was given an "excellent" or Division II rating.

—1940—

Andrew Pals was winner of the Independent's 3rd annual seed corn contest, entering an ear that was judged best of nearly 100 turned in. Jake Koenen took first in the heaviest-ear division with one that weighed 26 ounces.

—1940—

Billy and Henry Johnson of the CCC camp at Clarion spent the weekend at the parental Bill Johnson home.

THIRTY YEARS AGO—

Friday the BHS Broncos trimmed Garner, 12 to 0, for their third straight North Iowa conference victory.

—1930—

Mr. and Mrs. Clarence Mikelson of Clarion will open a hamburger shop in Ella Cleveland's corner building soon after the first of November.

—1930—

As Peter Kalkwarf was picking corn last Saturday afternoon with a two-row cornpicker, the field was set afire by the tractor's exhaust. About five acres burned before the flames could be beaten out. The scorched corn will still be all right for feed.

—1930—

A new state law effective this year requires that a separate license must be procured to trap furbearing animals. A $1 fee must be paid to operate from one to 10 traps, and a fee of $10 must be paid to operate from 10 to 35 traps.

—1930—

The Independent urges all eligible Belmond voters to cast their ballots Nov. 4. Do not stay away from the polls just because you know the Republican candidates will win whether you vote or not.

—1930—

Randall Klemme, a student at Grinnell college, spent the weekend at his home here.

—1930—

Supt. Harold Williams refereed the Mason City-Webster City junior college football game at Mason City Friday night.

FORTY YEARS AGO—

With William Tyrrell, the regular catcher, out of town, Everett Parsons substituted capably on the high school ball team Friday afternoon as Belmond trounced Thornton 16 to 8.

—1920—

Last week a deal was closed whereby Roy Young sold his Corner Cafe to George Potiriades of Mason City. This is the first Greek restaurant to enter business in Belmond.

—1920—

The Herald-Press is informed that the body of Levi Kurtz, the young soldier lad who was one of Belmond's martyrs to the cause of the recent war, will shortly be brought from France to Belmond for burial.

—1920—

The Community Club is planning a minstrel show at the Opera House early in November. At the affair, the first sack of sugar to be manufactured at the new sugar plant will be auctioned off.

—1920—

S. W. Luick advertises that he has a few gallons of cane sorghum left for those who wish it.

—1920—

Golden Oak Billiard Hall, Wippenbeck & White proprietors, is the new business firm in Belmond which has rented A. W. Hill's new building next west of Johnson & Wright's hardware store.

—1920—

Belmond friends of Miss Nona Thompson are much pleased to learn of her coming marriage to a Mason City young man.

FIFTY YEARS AGO—

Jacob Henn is putting in several hundred rods of tile this fall. Geo. A. Iutzi is doing the job.

—1910—

George Dippel plowed up a large deer's horn last week, which he left at this office.

—1910—

D. E. Packard, John Pals and Silas Packard returned last week from a three-day fishing trip to Fox Lake, Wis. They had excellent sport, getting over 100 pounds of fine pickerel, ranging from five to 15 pounds.

—1910—

W. H. Wolle advertises that he will sell his two-cylinder Pope Hartford touring car at a bargain price.

—1910—

Peterson Bros. have extended the Lyric theater 20 feet, added a large number of comfortable chairs, placed matting in the aisles and purchased a fine new lens.

—1910—

John Langlitz and wife of Meservey were over to Goodell Tuesday to see their new granddaughter at the Anton Boller home.

—1910—

Hedley Enger and force are putting up a barn near Palsville on the farm occupied by H. W. Green.

—1910—

A Indiana saloonkeeper has gone broke because police drank all his liquor and wouldn't pay for it. Now there is an argument for the prohibitionists.

Know your businessmen—

Fullerton manager sees bright future here

John Klaassen, manager of Fullerton Lumber company's Belmond yard, is of the opinion that it was a stroke of very good fortune that guided him to Belmond just five years and nine months after he got his initial start in the lumber business.

His periodic contact with representatives from Fullerton's general office at Minneapolis has him convinced that he could have hunted long and far to find a community in which brighter opportunity could have fallen his lot.

He points to the fact that Builders Land company, a Fullerton subsidiary, chose only Belmond among the numerous towns and small cities that the lumber chain serves to chance a speculative development of the scope that East Gate Addition represents.

"Fullerton's — that is to say, the Builders Land company — may buy a lot here and there in communities of Belmond's size or somewhat larger on which to build for sale," John says. "But East Gate is a unique sub-division for the company in a town of anywhere near Belmond's population. That pretty well demonstrates the faith that Fullerton's has in Belmond's continued growth."

That this faith appears well founded is suggested by the fact that construction is from well started to nearly completed on five new homes in East Gate in this, its first year of existence; and a sixth will start going up next month.

John leaves it no secret that he shares his employers' confidence in Belmond's future — and his own future as a resident here — when he admits that has bought one of those new homes. It was built by Ted Meyer, who also intends to begin construction of that sixth house before the snow flies (he hopes, at least, that the weatherman will be disposed to be co-operative.)

Others who will be East Gate residents before another year rolls around are Paul Hickman, George Hinman, Ray Lowenberg and Sid Hanson, district sales manager for Larro Feeds who moved here this past year.

John is personally very proud of East Gate's appearance and anticipates that it will fill up with new homes in pretty rapid fashion. It contains 34 building lots, in all; and six having been claimed so soon augurs well for the sub-division's prompt development.

Fullerton's has yards in nearly 100 communities in Minnesota, Wisconsin, North and South Dakota and Illinois, in addition to Iowa.

Manager Klaassen said, "The Belmond yard is regarded by the company as its best of the lot in towns of about this size."

Then he amended, "Maybe you'd better make that ONE of the very best." . . . But the impression was left that the adjective "best" probably wouldn't be far wrong.

"Born and raised" a farm boy, John followed the occupation of farming for the first couple of years after graduating from Little Rock High school in Lyons county. He then deserted the farm to become "second man" — or assistant manager — for a lumber company at Rock Rapids.

In 1955, Fullerton's induced him to join their organization and he was assigned to their yard at Latimer as manager. When Henry Wynia was promoted from the managership here to the position of division superintendent, John came to fill the managerial vacancy left here. ("Hank" Wynia, incidentally, has since been promoted again and is now attached to the general office as a buyer.)

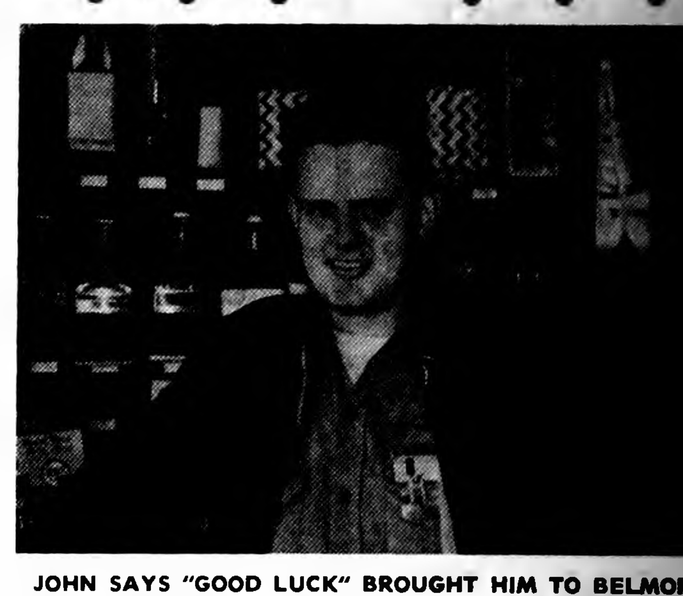

JOHN SAYS "GOOD LUCK" BROUGHT HIM TO BELMOND

John confesses with a grin that he's no great shakes as a carpenter, himself, but says, "I can at least tell 'em HOW to do it, when customers call for materiels plus a bit of advice. And you can believe me, the questions a lumberyard manager is called upon to answer are numerous."

He adds that Belmond is, in his opinion, extraordinarily well supplied with very capable builders who require advice of no one. During the year now ending, Fullerton's yard here has supplied the lumber and other materials for the construction of 16 new homes.

A dozen of those homes went up in Belmond; the others in Klemme, Goodell and Alexander. New building has represented a very healthy cut of the lumberyard's business for the past four or five years, or more.

"In some towns, it's mainly remodeling," John says. "But here, the big end of the construction we supply material for is NEW building."

And that, you gather from the way John says it, is a very desireable circumstance from a lumberman's viewpoint.

This Is Bill the Milkman and his helpers

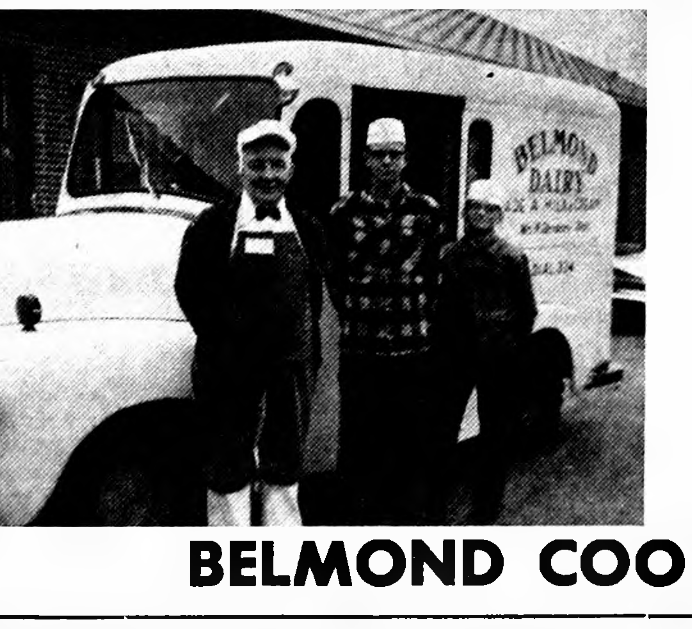

Who are up bright and early every weekdav morning to deliver Belmona Uairy Products to your doorstep.

Call 544 or 324
If You, Too, Want Delivery of Belmond Dairy Products

BELMOND COOP CREAMERY

NEW BELMOND

Film Highlights

—from—

COMING ATTRACTIONS

Based on the hit song "Tom Dooley," popularized by the Kingston Trio, "The Legend of Tom Dooley" comprises half of the twin bill showing Thursday through Saturday. More that two million copies of the record sold in the U. S., alone, making it the most widely played folk tune to hit the airwaves and juke boxes in a good many moons. All the pathos of the Capitol platter is captured in this treatment that co-stars Michael Landon and Jo Morrow.

Companion piece with "Dooley" is "When Comedy Was King," which recaptures the slapstick howls of silent-movie days. You'll see Fatty Arbuckle, Charlie Chaplin, Buster Keaton, Harry Langdon and many another who made gradpa and grandma weep tears of laughter. Bring a hanky to mop 'em up!

Sunday through Thursday will find the New Belmond screen occupied by Alfred Hitchcock's latest shocker, "Psycho." The theater management wants to make certain you get your full money's worth in thrills and chills so you must be in your seat by 8:15 (show starts at 8:00). With typical Hitchcock aptness, the electrifying story is laid against the eerie background of an isolated motel and a brooding Victorian mansion.

If you see "Psycho" by Saturday night or earlier, and your backbone has not yet been jellified to a satisfactory degree (this assumes you to be a full-fledged horror fan) then "The Man Who Could Cheat Death" should finish you off. It's the Halloween midnight show, starting at 11:30 p. m. Saturday.

TOO MANY SERVICE CALLS?

IF SO—
SWITCH TO

GREEN COLONIAL HEATING

You'll get longer trouble-free service with Green Colonial home heating. Heavier more rugged construction is the reason. Contact the authorized dealer below right away for oil, gas or coal heat.

KINSETH
Plbg & Htg
PHONE 7421

GREEN COLONIAL HEATING · COOLING

Professional and Business DIRECTORY

VISUALINER
STEERING SERVICE
FRONT END ALIGNMENT
PHONE 328
LEN SHELDON
Chevrolet Co.

Dr. W. W. Weisbrod
Chiropractor
OFFICE HOURS
OFFICE CLOSED THURSDAY
AFTERNOONS
X-RAY and NCM
Office Ph. 6431—Res. Ph. 6437

Roy A. Henderson
LAWYER
Belmond, Iowa
PHONE 372

Dr. Paul A. Rietz
Optometrist
Phone 379 for Appointment
Office in A. C. Hanson Building

Life Insurance
Equitable Life of U. S.
● MORTGAGE ● RETIREMENT
● EDUCATION ● PROTECTION
R. W. COURSON
AGENCY

Blue Cross
Blue Shield
—Representative—
GEO. T. CUMMINS
PHONE 685
BOX 216 — GARNER, IOWA

TED ZOOK
GENERAL CONTRACTOR
Solar Windows & Doors
LaPax Awnings
Dial 287 Belmond, Ia.

BELMOND
VETS' CLUB
OPEN DAILY EXCEPT
SUNDAY 2:00 P. M. TO
11:00 P. M. VETERANS
AND SOCIAL MEMBERS
ONLY

Peter C. Daniels
Contractor
Phone 903

MISHLER
ROOFING & SIDING
Phone 600, Clarion

---

the Sharp Trader

buys at better than wholesale

...because he buys where his bread is buttered

A REAL sharp trader doesn't need "connections" or "special discounts" or catalogs, or any other gimmick to get what he buys at BETTER than wholesale.

Maybe you think we're kidding?

Not at all. It's a fact. When you BUY in the community you LIVE in, you know that every cent you pay for goods and services above wholesale cost stays here at home with you. By staying here, it can get around to buying MORE good things for you and your family.

It's trading material . . . and TRADE ALONE builds communities with better opportunities, better schools, better churches, better neighbors.

Any ONE of these advantages could bring you returns beyond measure in a BETTER LIFE, as well as real CASH returns in the form of increased business, improved property values, a better job, more people to help you carry the load of normal community expense.

All of this — which you don't get for your money when you buy somewhere else — makes the cost of the actual GOODS very low . . . when you buy them at home.

That's how the SHARP TRADERS get BETTER than wholesale values.

It Pays to Buy where You Live

These BELMOND Business Establishments Are Genuinely Interested In The Future Of This Community And In Your Welfare — TRADE AT HOME WHERE YOUR MONEY BENEFITS YOU!

MEINTS PRODUCE
Welp's Feeds — Welp's Chicks

CENTRAL TELEPHONE CO.
Serving 10 Communities In This Area

RIS-VAN, Inc.
Complete Analysis Liquid Fertilizer

TOMCO
TOMCO Corn — A Step Forward

FIRST STATE BANK
A Friendly Bank In A Friendly City

Belmond Co-op Creamery
Producers of Nature's Finest Foods

ANTHONY'S
Your Family Store

Iowa Electric Light & Power
Serving This Community Since 1915

MODEL DRY CLEANERS
Daily Pickup and Delivery in Belmond

Kirkendall Insurance Agency
All Kinds of Insurance

JOHNSTON FURNITURE
Funeral and Ambulance Service

Kinseth Plumbing & Heating
Hotpoint Sales and Service

North Central Grain Company
Supersweet Feeds

Elliott Hardware & Appliance
The Do It Yourself Store

P & G MARKET
Best Meats In Town

THE STYLE SHOP
Carol King — Gay Gibson Dresses

NOLAN DRUG
The Rexall Store

HILDMAN VARIETY
Your V Store

BELMOND MOTORS, Inc.
Ford—Mercury—Falcon

COAST TO COAST STORE
You Save The Most at Coast To Coast

BELMOND HARDWARE
Headquarters For Farm and Home Supplies

DOUGHERTY JEWELRY
Fostoria—Oneida—Red Wing—Anson

HATTEL SUPER VALU
We Give Gold Bond Stamps

Followwill Implement Co.
Case—AC—New Holland

Lloyd's Standard Station
AAA Night And Day

"The New"
BOWL-MOR LANES

POLLITT D-X
Wheel Alignment and Brake Service

WALROD GUN SHOP
Fishing—Hunting Headquarters

BOB'S MOBIL SERVICE
Tune-ups — Brake Work

KENNEDY FURNITURE
Your Floor Covering Specialist

O. K. RUBBER WELDERS
B. F. Goodrich — Farm Tire Service

MEINTS "66" SERVICE
The New Look In Service

Len Sheldon Chevrolet Co.
It's Easy To Drive A Bargain Here

HAROLD'S
Big Smith Work Clothes — Campus Sportwear

TED'S SHOE STORE
Join Ted's Family Shoe Club

The House of Flowers
Your Satisfaction Is Our Pleasure

KESSLER'S PHARMACY
WE FILL PRESCRIPTIONS

Spahn-Rose Lumber Co.
One Piece or a Carload

Fullerton Lumber Company
A Name You Know — A Name You Trust

BERNS' CONOCO
When Your Car Needs Help — Phone 266

You'll Never Be Nervous With
JOE'S SKELLY SERVICE

FARMERS GRAIN CO.
Purina Feeds

TOWN HOUSE CAFE
Good Food—Good Service

BELMOND HOTEL
For A Good Rest

R. W. COURSON AGENCY
Real Estate — Loans — Insurance

MENNENGA SINCLAIR
Unbeatable Service

HELLAND & LONG
IH — New Idea Farm Equipment

The Belmond Independent
And Buyers Guide For Complete Readable Coverage

NEW BELMOND THEATER
Get More Out Of Life — Go Out To A Movie

NEIL FLANAGAN AGENCY
Insurance — Real Estate

WADDINGTON'S
Playtex Bras and Girdles

Jim's Paint & Wallpaper
Dutch Boy Paint

MESERVEY NEWS

MRS. MOODY QUANDT

Children to ask UNICEF treats Monday evening

Plans for Meservey's UNICEF Halloween project, being jointly sponsored by three women's clubs were completed at a meeting held last week at the home of Mrs. Victor Nordman, president of the Meservey Women's club. Also participants in the project are the Junior Federated club and Meservey Garden club.

Children taking part in the humanitarian "tricks or treats" canvass are to meet Monday evening at the schoolhouse at 6:30 o'clock. After the solicitation has been completed the boys and girls will be entertained at the school gymnasium by the Meservey Lions club.

Assisting Mrs. Nordman in drafting the final plans were Mrs. Jacob Pals, Mrs. John Brown and Mrs. Elmer Dorenkamp.

This is the first year that Meservey people have had the opportunity to join in the UNICEF Halloween project, which was started in 1950 by one small Sunday school class. These youngsters sought pennies to help carry on the work of the United Nations International Children's Emergency Fund instead of seeking treats for themselves.

From this small start, the movement has expanded rapidly until last year some 10.000 American communities of all sizes have joined in.

Governments of the nations receiving UNICEF aid match it with money of their own, and special purchases on food and medical supplies help to multiply the benefits derived from each penny contributed several times over.

Coins of all sizes — and, of course, currency, too — will be welcomed as the Meservey children take their UNICEF containers from door to door.

These funds do tremendous good in providing hungry, disease-striken tots all over the globe with a brighter chance for a normal, healthy life.

Mrs. Nordman and others who helped plan the project urge that the young solicitors be welcomed at every home and that generous contributions be made to the UNICEF cause.

Colleen Sprau's 8th birthday celebrated

Mrs. A. Fred Sprau entertained in honor of her daughter Colleen's eighth birthday. The festivities started with a party for the girls in Colleen's grade in school. They were: Becky Schmidt, Wanda Slusher, Judy Jurgenson, Barbara Jo Gaetzke, Bonnie Williams, Linda Vierkant, Diane Groen, Arlys Schlichting, and also her cousin, Pam Sprau.

After the opening of the gifts and the serving of lunch the children, under the leadership of Colleen's mother and grandmother, Olga Holland of Clear Lake, were entertained with games. About six o'clock the little guests left with many a happy birthday greeting for Colleen. In the evening, Mrs. Eva Meyers and Cyneva Zoe came to wish Colleen a happy birthday.

Mrs. Willamine Smith received word this past week of the hospitalization of her granddaughter, Kathy Miles of Hammond, Ind., after a bout with food poisoning which affected both she and her mother. Kathy is the daughter of Mr. and Mrs. John Miles and Mrs. Miles is the former Lois Smith.

Mr. and Mrs. Wayne Waddingham and Ellen and Mr. and Mrs. William Logan left Saturday for Le Mars to attend homecoming with their daughter and sister, Dorothy Waddingham, and their nephew, Larry Pals, who both attend college there. They returned Sunday evening.

Mrs. Cora Ralston spent the weekend at the home of her daughter, Mrs. Thomas Ackerman, at Mason City and attended the 40th wedding anniversary of her nephew and niece, Mr. and Mrs. Milton Lewis, on Sunday.

Sunday visitors at the Andrew Pals home were Mrs. Pals' parents, Mr. and Mrs. Wayne Donat, of Cedar Falls.

Mr. and Mrs. Marvin Wessels and family of St. Charles, Ill., and former Meservey and Belmond residents, called in Meservey Sunday morning and in the afternoon were honored with a Silver Wedding anniversary open house in the home of the former's mother, Mrs. Ella Wessels, in Belmond. Mrs. Marvin Wessels is the former Gladys Fischer.

Mr. and Mrs. Edward Kuhlers spent Sunday with their daughter and husband, Mr. and Mrs. Marvin Woodfill, at Ames.

Quite a few people from Meservey attended the Silver wedding open house Sunday of Mr. and Mrs. Marvin Wessels at the Mrs. Ella Wessels home at Belmond.

Albert Pals and Jerolyn of Clear Lake were at the Leonard Pals home several days to help get ready to pick corn.

Mr. and Mrs. Jim Faaborg, Mr. and Mrs. Charles Waddingham and Mrs. Grace Nissen attended open house Sunday at the Milton Lewis home at Mason City for their 40th wedding anniversary.

Mr. and Mrs. William Vierkant and family were to Des Moines Sunday to visit Mrs. Vierkant's brother, Marvin Meinders, at the Veterans' hospital. Marvin is there for a check-up for his heart trouble.

Sunday visitors at the Mrs. Lizzie Hopkey home were Mr. and Mrs. Fritz Hopkey of Webster City, Mr. and Mrs. Earney Hopkey of Hampton, Mr. and Mrs. Carl Hopkey and Mr. and Mrs. Lester Hopkey.

Mr. and Mrs. Ronald Ruiter and daughter of Goldfield visited at the parental John Ruiter home Saturday for supper.

Sunday visitors at the parental John Wiemann home were Mr. and Mrs. Leonard Pals and boys, Mr. and Mrs. Leonard Wiemann and family, all of Meservey, Mr. and Mrs. Henry Pals of Sheffield and Mr. and Mrs. Henry Wiemann and children.

School of instruction held by Legion Auxiliary members

The American Legion Auxiliary unit school of instruction was held Monday afternoon with President Mrs. Beulah Langlitz presiding. Plans were also made for the meetings of the year and the special drives for Poppy Club and Sales, etc.

Regular meeting held Monday by Lions club

Meservey Lions Club met Monday evening at the school house with President Herman C. Fischer presiding. They began with the usual 7:00 o'clock dinner served by Mmes. Carl Hopkey and Marvin Hindman.

Two Meservey men patients at hospital in Mason City

Claude Cordell is still a patient at the Mercy hospital in Mason City where he underwent spinal surgery last week. Walter Lauster is also a patient following a serious accident with machinery on his farm, causing a badly mangled arm.

Robert Raecker accompanied by two Chevrolet dealers from Nora Springs and Elma drove to Des Moines Wednesday of last week where he attended an all day meeting and luncheon for all Iowa Chevrolet dealers.

SUI law college picks L. Hindman for recognition

Larrie Hindman, son of Mr. and Mrs. Marvin Hindman of Meservey, has been selected as a participant in the Junior Argument Program conducted by the University of Iowa college of law. Larrie's case, which will be ruled upon by an Iowa district court judge, involves a jurisdictional question under the due process clause of the Federal constitution.

Selection for the Argument Program is based upon scholarship and results of the First-Year Argument Program.

At the present time, Larrie is working on a bulletin entitled "Accident Epidemiology" for the Institute of Agriculture Medicine at SUI. It soon will be off the press and in the hands of most medical doctors of Iowa.

REFORMED CHURCH

Worship service at 9:30 a. m.
Sunday school at 10:30 a. m.
Evening worship 7:30 p. m.

E. U. B. CHURCH

Rev. V. E. Shickell, Minister
Sunday school at 9:30 a. m.
Worship service at 10:30 a. m.
Evening service at 7:30 p. m.

Mid-week service on Thursday evening. Devotional period at 8:00 p. m. and Bible study.

Helping Hand Society met; bandages made for missions

The Helping Hand Society of the EUB church met last Thursday in the church parlors for their regular meeting. Devotions were led by the president, Mrs. Earl Lage.

Following the business meeting, bandages were torn and rolled for the mission hospitals overseas. includes Mervin Morris, Marvin includes Mmes. Mervin Morris, Marvin Hindman and Henry Wendel. Plans are being made for a ham supped the latter part of November.

Mr. and Mrs. Garfield Raecker left Friday morning to spend three days in the home of cousins at Logan and Magnolia. They returned home Monday.

Mr. and Mrs. C. John Clemons spent Sunday in the home of his sister in Spencer where they assisted in the care of the children while the mother visited her husband in the hospital in South Dakota. Others assisting were Mrs. Larry Clemons and Janet Clemons of Thornton.

Surprise house-warming held for Carroll Morrises

Mr. and Mrs. Carroll Morris were surprised last Thursday evening when a group of young married people gathered in their home for a house-warming get-together in their new home. The Morris's formerly lived on the Henry Ludeke farm.

Tamra Kay Jolly baptized Sunday at EUB church service

Tamra Kay Jolly, infant daughter of Mr. and Mrs. Richard Jolly, was baptized on Sunday morning in the worship services of the EUB church. Grandparents present included Mrs. Mabel Zeiman and Mrs. William Prilipp and great grandmother, Mrs. Kate Paul. Richard recently returned from two years service with the U. S. Army in Germany.

Leaders of the Hancock Farm Bureau gathered Tuesday morning in the home of Mrs. Frank Guth where they were taught a lesson "Better Breakfasts" by Hancock county extension leader, Miss Van Wert.

Herman Frohling is a patient in the Mason City hospital suffering from an infected foot. Quite a number of Meservey residents drove to Mason City this week where they donated blood for the many necessary transfusions for Mr. Frohling. He is the father of Dale and Merle Frohling.

Mr. and Mrs. Dean Pruisman of Alexander are the parents of a baby boy born at the Belmond Community hospital. The grandparents are Mr. and Mrs. Onno J. Suntken and Mr. and Mrs. Dan R. Schmidt are the great-grandparents of this their first grandchild and great grandchild. Mrs. Pruisman is the former Marlys Suntken of Meservey.

Mr. and Mrs. John Ruiter were Sunday afternoon visitors in the Ray Pals home at Kanawha. Together they visited a cheese factory near LuVerne.

Mr. and Mrs. Lloyd Stevens of Swaledale visited Sunday in the Merle Frohling home.

RCA VICTOR FULL-PICTURE TV NOW IN 2 SCREEN SIZES!

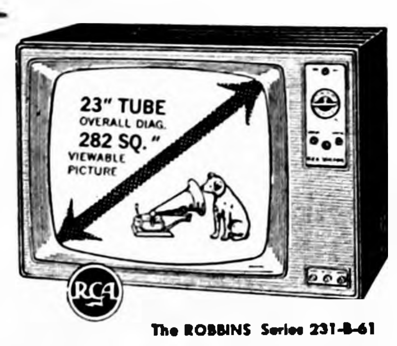

The ROBBINS Series 231-B-61

NEW 23" (overall diagonal) FULL-PICTURE TV

As low as **$299.95**

19" TUBE
OVERALL DIAG.
176 SQ." VIEWABLE PICTURE
RCA

The DALE Series 191-B-24

ALL-NEW VERI-THIN 19" (overall diagonal) FULL-PICTURE TABLE TV

As low as **$199.95**

NEW DIMENSIONS IN PERFORMANCE

- ★ New High-Gain Chassis
- ★ New RCA Long Range Tuner
- ★ Picture Stabilizer Circuits
- ★ RCA Security Sealed Circuits

RCA The Most Trusted Name in Television

Squarer, Wider-Angle Tube Face.

Greater Brightness and Contrast

"The Do it Yourself Store"

ELLIOTT HDWE. & APPLIANCES

THE PLACE TO GO FOR THE NAMES YOU KNOW"

☎309 BELMOND, IOWA

Veterinary Medicine

Many of you people have wondered just what a veterinarian is thinking while he is examining your sick animal or animals. Your veterinarian is a trained professional man. Thus, his diagnosis usually follows a routine pattern. At a veterinary university he is trained to study diseases in a set pattern, but with deviations for the unusual conditions sometimes seen.

Each disease has the following structure:

1. History of the disease.
   a. Old or new
   b. Rare or common
   c. Who and where discovered
2. Etiology (cause)
   a. Bacteria
   b. Virus
   c. Chemical
   d. Unknown
3. Symptoms
   a. Depressed
   b. Off-feed
   c. Temperature
   d. Scours or constipated
   e. Staggered or weak gait
   f. Heart action
4. Pathology (Post Mortem)
   a. Hemmorrhages
   b. Organs involved
   c. Maybe no lesions are apparent.
   d. Blood tests and cultures from involved organs.
5. Prognosis (General Outlook)
   a. Favorable, unfavorable
   b. Infectious or non-infectious
6. Treatment
   a. Symptomatic — no direct treatment, but many drugs help to relieve distress, such as blood transfusions.
   b. Direct — treatment is given to destroy or inhibit the causative agent.
      1. Antibiotics — penicillin, streptomycin, terracycline, neomycin, albamycin, etc.
      2. Serums and vaccines — lepto spirosis vaccine, red-nose vaccine, hog cholera vaccine, erysipelas vaccine, etc.
      3. Chemical drugs—sulfa drugs, nitrofurans, etc.
   c. No treatment of any value.

Very few sick animals show all of the classical symptoms outlined for a given disease. Thus, the Veterinarian must be able to fit the symptoms that are present into a reasonable diagnosis. This takes a great deal of experience and knowledge of animals, both sick and well, for it is very difficult to diagnose and treat a sick animal if knowledge of a healthy animal's appearance and structures are not known. A correct diagnosis of an animal's disease is a must before proper treatment can be instigated for a good recovery.

Important—Do not be mis-led by prominent advertisements both in magazines and on radio and television about the effectiveness and how cheap the treatment is. You usually get just what you pay for! More money is wasted each year on improper treatment of livestock by quacks than most owners pay in taxes!

THE ABOVE INFORMATION IS CONTRIBUTED BY THE

Wright County
Veterinary Medical Assoc.

MAINLY . . .

Chaff

. . . . (But Not All)

Many women are smart enough to ask a man's advice — but few of them are dumb enough to take it.

• • • • • • • •

Mothers haven't given up the spinning wheel; it's just that now there's a tire on it.

• • • • • • • •

When you begin to wonder if you STILL want to do all those things you've always wanted to do . . . that's middle age, brother.

• • • • • • • •

Economy note: the bigger the summer . . . the harder the fall.

• • • • • • • •

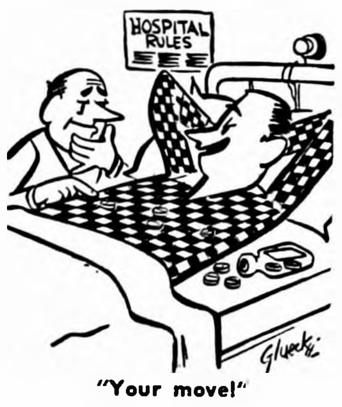

"Your move!"

• • • • • • • •

No one is so thoroughly convinced of the value of constructive criticism as the one giving it."

• • • • • • • •

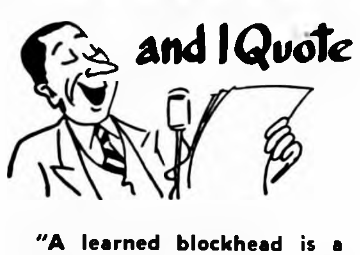

"A learned blockhead is a greater blockhead than an ignorant one."
—Benjamin Franklin

Yr. Obedient Servant
JOHN BROWN, Prop.

Meservey
Home
Elevator

PHONE — 358-2351

DANGER!

THE X MARKS THE SPOT

THINK!

STATE AUTO and CASUALTY UNDERWRITERS DES MOINES

STATE AUTOMOBILE and CASUALTY UNDERWRITERS
DES MOINES, IOWA

Yes, DANGER lurks every foot of the way on our highways . . . it's up to you the driver, to respect the rights of others . . . be courteous!

Authorized Agent:
● AUTOMOBILE ● HAIL
● FARM LIABILITY ● LIFE
● HEALTH & ACCIDENT
● HOSPITAL ● FIRE
Complete Insurance Service

A. W. LOATS
INSURANCE AGENCY
Phone 6611

Attention Farmers

BULK SPREADING

The Easy Way To Apply

Swift's PLANT FOOD SERVICE RED STEER

SWIFT'S PLANT FOOD

- ● SWIFT'S RED STEER
- ● PASTURGRO ● BLENN ● BRIMM
- ● VIGORO COMMERCIAL FERTILIZER

IS TO CALL US

PHONE 498

WE ARE EQUIPPED

TO GIVE YOU COMPLETE PLANT FOOD SERVICE INCLUDING BULK SPREADING

Save you time and labor. Our trucks will deliver and spread your plant food for about the same price it would cost you in bags.

ANY ANALYSIS

However, for fall plowdown we recommend:

10-10-10 12-12-12 or 20-10-10

ORDER BY PHONE OR STOP IN AND TALK OVER YOUR NEEDS

FARMERS
GRAIN COMPANY

As Little As $3.50 Per Week

PLUS - -

Low Price And

Terrific Trade-In Allowance

PUTS THIS

Hotpoint
AUTOMATIC HOME LAUNDRY PAIR

IN YOUR HOME

Why can we do this?
We Must Move
Our
1960 Models
To Make
Room for
1961
Hotpoint Models

IN YOUR HOME
Get Both For Only
$3.50 a week

Don't Delay – Trade Today – At Old Fashioned Prices

KINSETH **Plumbing & Heating**
PHONE 7421
HOTPOINT SALES & SERVICE

YOUR AD IN INDEPENDENT AND BUYERS GUIDE

4c CASH—5c CHARGE PER WORD

Minimum Charge 50c

Minimum Charge on Keyed Ads 60c

Display Classifieds $2 col. inch

Cards of Thanks

3c a word with a minimum charge of $1.00

Re-run of classified ad in consecutive issue each insertion ½ the original price.

Deadline on Classifieds Wednesday, 9:30 a. m.

DIAL 331

For Sale or Trade

CLASSIFIEDS

FOR SALE — Valley wide-type elevator, 50-ft. corn crib pickets, $9.60. Wide-type galv. 2 in. wood bottom wagon box, $115.00. Hafermann Implement, Meservey. g4t1

FOR SALE — Two 36x11 tractor tires, tubes, wheels and fluid. 32x80 storm windows. John Avery, Rowan. g4t1

SEWING MACHINE — Zig-Zag, straight sews, embroiders, buttonholes. Take for 8 payments of $5.91 a month or $40.00 cash from finance concern. Write Box 2114, Des Moines, Ia. g4t1*

LUMBER FOR SALE — like new for ½ price of new. 2/8—24 feet long; 2/6—18 feet long; 2/4—8 feet long. Also 12 steel cow stanchions. Ralph Thayer, phone 8477. g4t1

FOR SALE — 1958 Ford V-8 Custom 300; radio, heater and overdrive. Clean. $1085. Phone Goodell 58252. g4t1

FOR SALE — Remington 22 automatic rifle. Model airplanes, motors and accessories. Reasonable. Phone 7861. g4t1*

FOR SALE — Heat Houser for 400 or 450 McCormick-Deering tractor. Hero Frohling, Alexander. g4t1*

FOR SALE — 1 pair 12x36 good used tractor tires. OK Rubber Welders. g4t1

FOR SALE — 22 sheets galvanized steel corrugated roofing — 7 ft. x 22 in. Otto Dorr, phone 288. g4t1*

STARTED PULLETS — pay nothing down . . . pay for them as they lay! For immediate delivery, pullets starting to lay; also 14 - 16 - 18 week old White Leghorns. But you must act now. See your Welp Dealer or call Welps' Hatchery collect at 4511, Bancroft, Ia. g4t3

HAND CARVED and tooled handbags, billfolds, French purses, shoes and coasters for sale on order. Small deposit required. Nita Williams, phone 579. g4t5

MODERN HOME IN GOODELL offered for sale. 5 bedrooms, living room, remodeled kitchen and bath. Has stoker heat, double garage. Includes 4 50-ft. lots. R. O. Roberts, phone 5-8472 Goodell. g3t2

FOR SALE — Purebred Spotted Poland China boars. Lambert Barkema, Belmond 8246. g3t3

FOR SALE — brand new just completed 1 floor 2 bedroom home 1 block from Main street $14,000. R. W. Courson Agency. g3t3

FOR SALE — White Swan Uniforms, cotton wash-wear $5.98; Nylon $6.98 in misses and half sizes. The Style Shop. g3t3

FOR SALE — A-6 Case combine with PTO. Vernon Comstock, 3 miles north, ¼ east of Belmond. Phone 8331. g3t2

FOR SALE — Large upholstered chair; red wool boucle covering, excellent condition. $30. Phone 6107. g2tf

FOR SALE — Belmond business bldg, good rental income $1,020 yearly, always occupied, long term lease, Butler building 60x30x12, $9,000 with terms. See R. W. Courson Agency. g2t4

DESK BLOTTERS for sale at the Belmond Independent office. g27tf

More Classifieds on Page 7

JUST IN!
ALL NEW
SLIM! TRIM!

ZENITH

AC/DC TABLE RADIO

In choice of 4 beautiful decorator color combinations

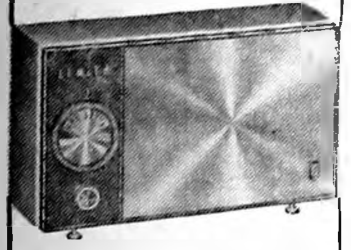

THE EXECUTIVE — Model F512 — Lovely to look at from any angle—and wait until you hear its rich sound. World famous Zenith performance. Scant 3¼" deep—6⅝" high. 10½" width.

$29.95

Beautifully finished back. Adds charm to any room.

Slim, compact, book-shelf size—place it practically anywhere.

Famous Zenith Wavemagnet® Antenna brings in stations sharp and clear

- Automatic Volume control
- Zenith Quality Alnico 5 Speaker
- Advanced Zenith long distance AM chassis

RAY'S

Radio & TV

PHONE 510—BELMOND

LIVESTOCK AUCTION

FRIDAY, OCTOBER 28, 1960—1:00 P. M.

800 to 1,000 Head

400	Angus & Hereford Str & Hfr calves, wgt. 350 to 450 lbs.
80	Angus yearling strs, wgt. 600 to 650 lbs.
200	Hereford Yearling Strs, wgt. 600 to 700 lbs.
150	Hereford Yearling Hfrs, wgt. 550 to 600 lbs.
150	Hereford & Shorthorn North Dakota hfrs, wgt. 500 to 600 lbs.
50	Hefferettes, wgt. 850 lbs.

Also native calves and yearlings and butcher cows. The Western cattle are from Colorado, Wyoming and North and South Dakota. Everyone has commented on the good quality of the cattle being sold at Clear Lake. Last Friday heifer calves and yearlings sold 50c to $1.00 lower; steer calves steady; yearling steers, 50c lower. With lots of good cattle consigned for this sale and farmers busy in the corn fields, it could be a good day to be at Clear Lake.

FAT CATTLE AUCTION

EVERY MONDAY—10:00 A. M.

Receiving good runs of fat steers, and heifers, and butcher cattle selling direct to Packers and order buyers. A top competitive market.

Send your cattle to Clear Lake.

CLEAR LAKE AUCTION CO.

OFFICE PHONE FL-7-3616

This Is Your TUESDAY Cash Gift Day Number

TUESDAY, NOV. 1, 1960

Nº 2758

2:00 P. M.–10 $25 Prizes

3:00 P. M.–5 $50 Prizes

Be in any one of these stores between 2:00 and 2:05 p. m. or 3:00 and 3:05 p. m.

NO REGISTRATION — Just bring Complete Copy of Independent or Buyers Guide — BUT NOT BOTH!

NOTHING TO BUY — Should your number match one of the numbers on display you will win the prize. You will be ineligible if you have more than ONE COPY. Only one number is allowed in your possession!

YOU MUST BE 18 years of age or older to win!

KESSLER'S
P & G GROCERY
FIRST STATE BANK
SWEDE'S TAVERN
HELLAND & LONG IMPL.
BERNS CONOCO SERV.
NOLAN DRUG
MELLO-MAID
HILDMAN'S VARIETY
INDEPENDENT
THOMPSEN & KELEHER
KENNEDY FURNITURE
WADDINGTON'S
ANTHONY'S
TOMAHAWK HYBRID CORN CO.
HATTEL'S SUPER VALU
IEL & POWER CO.
GRADY'S RECREATION
TOWN HOUSE CAFE

Business & Professional men and women and their families are not eligible to win. If duplicate number should be drawn due to error in numbering, prize will be divided.

KLEIN'S 40 LUNCH BARS
MILK CHOCOLATE with PEANUTS
TRICKS or TREATS
TRICKS OR TREATS

WHAT'A GREAT BUY!!!

KLEIN BARS

Milk chocolate with peanuts and each bar paper wrapped

BOX OF 40 BARS 98¢

Flav-O-Rite Large **Candy Pops**	40 for	79c
Flav-O-Rite **Penny Suckers**	50 for	49c
Assorted **GUM, carton of 20**		69¢
Hershey's Dainties 12-oz. pkg.		39c
Assorted 5c **Candy Bars**	10 for	39¢

HATTEL'S SUPER VALU®

TRICKS OR TREATS HEADQUARTERS!

HOW DO YOU LIKE THIS "STEW"PENDOUS DEAL?
IT'S BEEN A LONG TIME A BREWIN'!

Hallowe'en "Spook"tacular

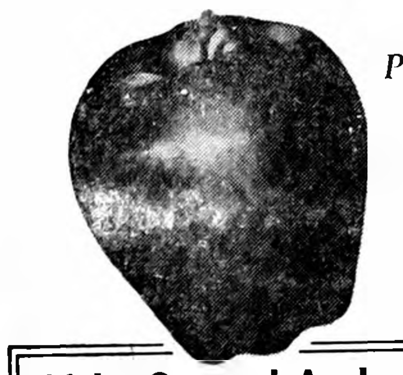

Perfect for Carameling . . .
U.S. #1 Jonathan

APPLES

4 lb. bag 39c

Make Caramel Apples at Home

It's fun! It's easy! They're delicious. The kids will love 'em and so will you. All you need is Kraft Caramels and crisp, juicy apples.

KRAFT'S CARAMELS

14 oz. cello bag **39c**

Delicious **APPLES**	4 lbs.	49¢
Florida Red or White **GRAPEFRUIT**	8 for	59¢
Wisconsin Cello **CRANBERRIES, lb.**		19¢

SOLID PACK **OYSTERS**	pint	89c
ARMOUR'S STAR **SLAB BACON**		39c lb
ARMOUR'S STAR **SMOKIES**	12-oz. pkg.	55c
ELSHEIMER'S **Braunschwieger**	lb.	39c

SUPER VALU

KNOWN FOR FAMOUS BRANDS

Ballard Oven Ready **Biscuits**	3 Tubes of 10	29c
Flavorkist COOKIES SUGAR, OATMEAL, TOASTED COCOANUT, FIG BARS, LEMON CUSTARD	4 PKGS	$1
Betty Crocker (except Angel Food) **Cake Mixes**	3 FOR	89c

The whole town's talking about Super Valu's U.S. Govt. Grade A

First Choice

USDA A GRADE

FRYERS

The freshest tasting chicken you ever ate or double your money back guarantee.

Whole 29¢ lb.

Cut Up 33¢ lb.

Breasts	lb. 69¢
Legs	lb. 59¢
Thighs	lb. 59¢
Wings	lb. 35¢

Stokely's Frozen **Orange Juice** 6 oz. cans **5 for $1**

North State Frozen **POT PIES** Chicken Turkey Beef **5 FOR $1**

Gold Medal Flour	25-lb. bag	$1.59
Hunt's Catsup 5	14-oz. bottles	95c
Hi-C ORANGE 4	46-oz cans	$1

CHRISTMAS COMING—REDEEM YOUR GOLD BOND STAMPS AT THIS STORE FOR CHRISTMAS PRESENTS.

BUTTER KERNEL CS OR WK **Corn or Cut Green Beans**	8 8-Oz. cans	$1
MA BROWN HAMBURGER SLICED **DILL PICKLES, 16-oz. jar**		25¢
BATH SIZE **CAMAY SOAP, bar**		10¢
BUTTER KERNEL NAVY OR NORTHERN **Beans, Sliced Potatoes Diced Rutabagos**	8 303 cans	$1
BETTY CROCKER **Pancake Mix, 28-oz. pkg.**		29¢
SATHER'S **OYSTER CRACKERS, cello bag**		25¢
BEACON 72x90 **BLANKETS**	With $10 Order	$2.98
HELLMAN'S **Mayonnaise**	qt.	59c
FLAV-O-RITE WHITE **BREAD, 16-oz. loaves**		6/$1
ALL BRANDS **COFFEE**	LB.	59c

Belmond Independent

VOL. 42 NO. 5 OFFICIAL CITY PAPER WRIGHT COUNTY, IOWA—THURSDAY, NOV. 3, 1960 OFFICIAL COUNTY PAPER 16 PAGES THIS ISSUE

10/3/87

MAIN STREET

BY PAT, DICK, DUANE

All in the crowd of about 190 who attended the Chamber of Commerce kickoff dinner Wednesday evening of last week at the Odd Fellows hall were impressed by the excellent talk given by Rev. Richard Jackson of Rowan on the topic of "Citizenship."

The young minister left no doubt in anyone's mind as to how he happened to win the Toastmasters' state speaking contest this year. He is an orator of outstanding ability, indeed!

"Citizenship" is a topic that can (and ordinarily does) lend itself to rather dull treatment where speechmaking is concerned. But Mr. Jackson made it come alive to the extent that his listeners awaited his every word. We're looking forward to hearing him again.

Bless Mrs. Darwin Pohlman for scattering a rose petal among the thorns. Most of the letters received by The Independent in the past several weeks have been a bit on the scathing side. So we gratefully welcomed the following note from Mrs. Pohlman, which accompanied her renewal check: "Please send me the paper again for six months. I can't seem to do without it and look forward to it each issue like a daily letter, only much larger and more interesting."

One trade publication we receive publishes a report from time to time regarding weekly newspapers that have been quoted in the Congressional Record Insofar as we know, The Independent has never made that august journal. Ye Ed suspects, though, that he came close.

In reprints of his "Annual Report to the District" that originally appeared in The Record, Congressman Merwin Coad objected to being labelled "a big spender."

From Ye Ed's recent phone conversation with the U. S. Representative, there's not much question but what we were the subject of Mr. Coad's observation when he commented in his report. "I am the worst in the state of Iowa, according to one newspaper editor."

Credit lines were inadvertantly omitted under the pictures of the varsity and freshman-sophomore football squads that appear in this week's sports section. They were generously provided to us by Mueller Studio of Clarion, photographer for the BHS annual.

While there's been every indication of late that Democratic subscribers to The Independent have been giving weekly heed to this newspaper's editorial column, we nevertheless wish to urge their particular attention to the column this week.

There appears in the editorial space a straight-down-the-line Democratic editorial for our Democratic readers to savor. It was written for us by Carl Hamilton, editor of the Iowa Falls Citizen and Hardin County Times — a very fine fellow, even if misguided on politics.

In return, the front Mainstreeter wrote a Republican editorial for the Iowa Falls papers. Ye Ed gets about a 2-to-1 break on circulation, under the arrangement, so it looked like a good chance to do some missionary work in Hardin county.

That hefty carrot that adorned The Independent's front counter (and later shrivelled in the window) last week was brought in by Harley Thayer. There was a pretty good start toward a king-size batch of Mulligan wrapped up in that one vegetable — a two-pounder!

$156 contributed for UNICEF use

A total of $156 was collected for UNICEF (United Nations Children's Fund) as 90 young trick-or-treatsters went door-to-door in Belmond last Thursday night in behalf of this humanitarian agency.

In addition to the host of young solicitors, about 15 adult sponsors contributed time toward the project, which was headed by Rev. and Mrs. Julius Brandt of the Immanuel Reformed church.

All of the boys and girls gathered first at the Methodist church to get their coin boxes and afterward returned to the church for refreshments and a bit of entertainment before returning to their homes.

According to the Brandts, all the churches in Belmond were represented among the youngsters who participated in the canvass.

Mr. and Mrs. Brandt say, "The sincere gratitude of the sponsors of the UNICEF project go not only to the children and their churches, but the citizens of Belmond who so generously contributed to UNICEF. Great good can be done with $156 through UNICEF channels."

$500 to pick; $25 plucked

With $500 hanging on the bough, only $25 was plucked off the Cash Gift Day money tree Tuesday afternoon. This was a disappointing harvest to the CGD committee, considering that 15 numbers in The Independent and Belmond Buyers Guide were worth prizes of $25 or $50. It's getting pretty close to time for Christmas shopping, and the Cash Gift Day sponsors would like to see those prizes being spent to good purpose. Consequently, they are keeping the award total at $500 again next week, hoping to see more prizes picked off. That will once more provide for the posting of 10 $25 awards at 2:00 p. m. and five $50's at 3:00 o'clock.

This Ford Falcon will be given away day before Christmas

• • • • • • • • •

Tickets start going out today—

C-of-C's 1st "Gift Day" Nov. 18th

Belmond Chamber of Commerce this week announces its annual Christmas Gift Days promotion. Distribution of tickets that could be good for any one of a number of attractive prizes — including a new Ford Falcon — is being started as of today by participating business houses and will continue through the morning of Saturday, Dec. 24.

Sixty-two firms and professional people are contributing to Christmas Gift Days, as listed in the full-page advertisement on the first page of the second section. Three made a donation but will not give tickets, due to the nature of their business.

All of the other 59 concerns and individuals will give numbered tickets to their customers each time they pay the business place a visit. The tickets are free and no purchase is necessary.

Len Collier, Chamber secretary, says, "The Chamber expects interest in this year's Christmas Gift Days to reach an especially high pitch, as we have never before had so attractive a prize as the Ford Falcon. It has a dealer's list price of $2,037 and is a prize that will be happily welcomed by whomever the winner might be.

"In addition, there will be hundreds of dollars worth of other merchandise prizes, which you will be able to see in the window of the Kennedy Furniture showroom on Main street, north of the First State bank. The Falcon will be displayed on a trailer in various parts of the business district."

It is in this window that prize-winning numbers will be posted each Friday noon for five weeks, beginning Nov. 18. The sixth and final drawing will be on the day before Christmas, Saturday, Dec. 24. Persons holding numbers that are posted may stake their claims to the prizes indicated by turning the number stub in at Kennedy Furniture store.

Claiming a prize before 5:30 p. m. on the Friday it is posted will earn the winning number-holder a bonus in the form of a due bill good for $5.00 in service or merchandise at any Belmond service station.

Prizes must be claimed by 9:00 p. m. on the Saturday after the numbers are posted, at the latest, or claim to the prize is defaulted and it will be awarded on a new number the following Friday. The Falcon will be awarded on a number to be drawn on Dec. 24. This drawing, like all the others, will be conducted at 12:00 noon. Also on Dec. 24th, all remaining prizes will be drawn for until winners for them are found.

Drawings on the final day will be held at one-hour intervals until all prizes are claimed — the single hour, only, being allowed on that day for winning number-holders to stake their claims.

The Chamber asks that all prizes be left on display in the Kennedy window until the day before Christmas, when winners may pick them up.

No Belmond Chamber members, business or professional men or women, or persons operating under a trade or business name will be eligible to win prizes, nor will company or store managers. Dependents of the preceding are ineligible, also. Otherwise, all persons are eligible to claim prizes — including employees of local firms.

Mr. Collier says, "We have never had so many firms and individuals participating in Christmas Gift Days as this year. This is expected to assure wider distribution of tickets than for any similar promotion in the past, with the result that a record number of shoppers will have a chance at that Ford Falcon and the many other worthwhile prizes."

Education Week prizes announced

Two prizes of $4.00 each will be presented by the Belmond Women's club to the elementary school rooms having the largest number of parents as visitors during American Education Week, Nov. 7-14.

According to Mrs. Guy Dickson, the club's chairman for the project, all home rooms from kindergarten through 6th grade will be eligible to compete for these prizes.

It is specified by the club that the prize money is to be spent on a book for each of the winning rooms, the choice to be made by school officials.

Independent's publishers buy adjoining building

Last week a transaction was completed under which the Belmond Publishing company acquired the business location that has been occupied by the local Iowa Electric Light and Power company office. Owner of the building was Mrs. Edith Hill. Possession is to be given Jan. 2 of next year.

Business Manager R. H. Gowdy, speaking for himself and his partners, Pat Gallagher and Duane Anderson, says, "The Belmond Publishing company has for some time been faced with the need for expanding its production area. We had been investigating the possibility of extending the present building back to the alley when the opportunity arose to purchase Mrs. Hill's building."

Mr. Gowdy adds that the editorial and business offices of the publishing company will be moved into the newly acquired building, that some of its space will be utilized for storage of stock and that possibly the offset department will be transferred to the new quarters.

"We also contemplate going into the handling of office supplies," says Mr. Gowdy. "The regular inquiries we have received in regard to various types of office equipment have made it evident that there is a place in Belmond for such a business. Heretofore, though, we simply have not had room to stock the necessary merchandise."

The present building that houses the Belmond Publishing company was first occupied by the firm in March of 1947. In the intervening years, numerous pieces of major equipment have been added by the publishers of The Independent to the end of improving not only the newspaper, but also the job work produced in the printing plant.

"It had reached the point," Mr. Gowdy admitted, "where we could grow no more unless we had added space to grow in. Providing as it does appreciably more space than an addition to our present building would have, the Hill building offered an ideal solution to our problem."

He says the two buildings will be joined by an interconnecting door as soon as the publishing company takes possession of the new property.

NO DRIVER EXAMS NOV. 11

Because Friday of next week falls on Veterans Day, the driver's license examiner will not make his usual stand at the city hall here.

Statement at dance creates stir—

Coad causes big furore at "Cape"

Although Congressman Merwin Coad was scheduled to "say a few words" at the Coad-for-Congress dance held here last Saturday night, it was not anticipated by the sponsors of the occasion that his remarks would carry the Belmond dateline from one end of the nation to the other.

Nevertheless, that is what transpired when the Democratic incumbent from the 6th District released to the wire services the crux of those remarks.

Mr. Coad told the Young Democrats and others present to dance—or simply to lend financial support to the fund-raising event — that he had learned from reliable sources that because of the Cuban situation, this country's entire program of missile testing might have to be moved from its Cape Canaveral, Fla., site.

"They do not want any malfunctioning rocket to land on Cuba, which would set off an incident similar to the U2 spy plane last summer," declared Mr. Coad.

While the news release from Belmond did not create much of a stir in the Iowa press, quite the contrary was true of newspapers in the Florida area where the multi-million dollar Cape Canaveral installation is the source of tremendous income.

Stanford Griffith, Fort Dodge architect, who maintains a home near the military base, told the Fort Dodge Messenger on Monday that his phone began ringing early Sunday morning "as friends called to inquire what kind of man this Coad is to make such an unfounded and untrue statement."

Those friends added that the 18,000 workers at the Cape Canaveral base were "shocked at the (Coad) statement that the Miami Herald bore in huge headlines."

Maj. Gen. Leyton Davis, commander of the Air Force missile test center labelled the Coad allegation as "ridiculous."

He declared that the Air Force "has been firing missiles 10 years without shooting near Cuba. It's not even close to the range. The range runs from the cape out to the Bahamas in an easterly sweep."

Maj. Gen. Arno Luehman, chief public relations officer of the USAF, also heaped scorn on the Iowa Congressman's statement, remarking, "Coad's words were utterly fantastic. The idea of moving the facilities is incredible."

Coad back-tracked in an interview with a Fort Dodge Messenger reporter on Monday, after being informed of the furore his remarks had created at Cape Canaveral and the denials made by Major Generals Davis and Luehman.

He said he agrees "the base will not be moved, physically;" but he still insisted on having received information that "some shots have been delayed" right prior to the election "to insure against malfunctioning" of a missile causing a hit on Cuba.

HELLO WORLD

Mrs. Anna Jenison received a telegram Thursday of last week from Odessa, Tex., announcing the birth that day of a son, Robert Edward, to Mr. and Mrs. Milton Kasch. Mrs. Kasch is a daughter of Mr. and Mrs. Jasper Johnson of Shreveport, La., formerly of Belmond.

Twin daughters were born Oct. 27 to Mr. and Mrs. Duane Slining of Dows. At birth Dawn Marie weighed 6 lb. 4½ oz. and Darla Mae weighed 7 lbs. 9 oz.

An 8 lb. 2½ oz. baby boy was born Oct. 30 to Mr. and Mrs. Willis Engh of Kanawha.

Mr. and Mrs. Dean Bruns of Alexander are parents of a 7 lb. 6½ oz. son born Oct. 31.

Future Farmers of Belmond joining in campaign for safe corn harvest

Belmond chapter of the Future Farmers of America is taking part in an active community-wide effort throughout the corn belt to prevent all types of corn harvest accidents — before they happen.

Members of the Belmond FFA chapter, working in teams, will try to visit every farm family in the community this weekend. They will review with the man in the family rules for safe operation of corn harvesting equipment, reminding him that his responsibility includes his family and his community.

A farmer who agrees to follow these rules will have a "Safe Operator" sticker placed on his tractor. The farm housewife will receive a "Remember" card to place on the dining table to remind all who gather there that safety is a family affair.

An attractive sign posted on the gate post will serve as an outward sign of the family's cooperation in the FFA Safe Corn Harvest Program.

"Farm equipment is designed for safe operation, but the operator must follow safe operating rules," says Allen Payne, president of the Belmond FFA chapter.

Efforts of the FFA members in the state, along with those of many other interested organizations, individuals and farm equipment dealers, are noticeably cutting down the number of corn harvest accidents, Payne adds.

• • • • • •

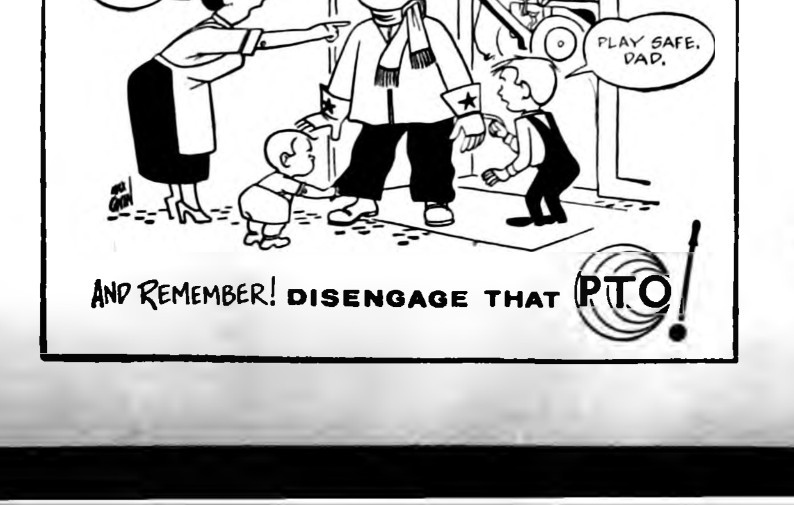
DON'T WEAR LOOSE CLOTHING ON CORN PICKING DAYS!
PLAY SAFE JOHN!
PLAY SAFE, DAD.
AND REMEMBER! DISENGAGE THAT PTO!

Major races will share spotlight with county contests in election

Whether traditionally Republican Wright county will reverse the trend of recent elections or will witness a continued upsurge by the Democratic party is the big, local question in next Tuesday's general election.

Secondary to that are several sharply contested races for offices at county and district level that are the focus of keen attention. If the heatedness of pre-election campaigning is any indication of what sort of turn-out at the polls is to be expected, an unusually high percentage of eligible voters seem likely to cast ballots.

One contest of very major concern to Wright countians will be that to determine who is to represent them in the state legislature for the next two years. Ray Hagie of Clarion will have an advantage in experience and in personal acquaintanceship with residents of the county. But Richard L. Wilson of Clarion may attract support on the strength of youthful outlook — and stands to reap the benefit if a continued revolt from the Republican standard is witnessed in this county.

Mr. Hagie is a life-time resident of the county and a successful and influential businessman. Young Wilson graduated only last spring from St. Olaf college, Northfield, Minn., but has shown a distinct penchant for politics and has waged an aggressive campaign.

In 1954, the late Clark McNeal easily defeated Walter Cressey of Clarion, Democratic candidate for the legislature, 3,618 to 2,041. In the heavier voting of the 1956 presidential year he had a 5,286-3,402 margin over Marion Robinson of Holmes. But in '58, when Wright county gave margins to both Governor Loveless and U. S. Rep. Merwin Coad, McNeal's edge over John Hanson of Eagle Grove shrunk to 3,672-2,983.

Without a record of service behind him, such as Mr. McNeal could point to, Mr. Hagie's chances are regarded by some political observers in the county to rest in part on the success of the rest of the Republican ticket — or the lack of it. Nevertheless, his defeat would be regarded a decided "upset."

Similar factors are considered vital in the effort of Curtis Riehm, Garner, to unseat Congressman Coad. That the former Boone pastor has gained wide popularity in Wright county is evident by the support he won for his Democratic candidacy between 1956 and 1958.

In '54, J. I. Dolliver nearly doubled the vote of Lumund Wilcox, Jefferson attorney, 3,807 to 1,904 in this county. In '56, when Coad took the seat in Congress away from Dolliver, the Fort Dodge veteran nevertheless defeated Coad in Wright county, 4,969-3,883. With Bob Wagoner of Fort Dodge as his 1958 opponent, Coad came out on top in this county 3,641 to 3,133.

Miller has campaigned hard

Governor Loveless seems much less likely than Coad to be able to win Wright county on the strength of his own popularity, as he contests with Jack Miller of Sioux City for a seat in the U. S. Senate. When Leo Hoegh was losing to Loveless virtually the state over in 1956, he still managed to edge the Democratic candidate for governor 4,756-4,526 in Wright county. And in 1958, Loveless was able to beat Bill Murray by only the meager margin of 3,664 to 3,335, well under his victory ratio for the state as a whole.

Miller has conducted the most thorough campaign any Iowa candidate for high office has conducted in a number of years. If Wright county goes Republican in the presidential vote, that might represent an advantage for Miller that Loveless could not overcome.

Eisenhower aided entire slate

President Eisenhower's personal popularity constituted a sturdy enough coattail to carry the whole Republican ticket to success in Wright county in 1956. Without his 5,512-to-3,860 majority over Adlai Stevenson, this county within all likelihood would have given Loveless and edge over Hoegh, "Spike" Evans a margin over Bourke Hickenlooper in the U. S. Senatorial race, and possibly even given Coad an advantage over Dolliver.

If tradition has any weight at all, majority support for the Nixon-Lodge and Erbe-Mooty tickets seems highly probable in Wright county. But the climb in Democratic votes in the past several elections leaves a question mark behind the size of the majorities these leaders of the Republican slate are likely to attain.

Democrats have been busiest

There has been considerably more Democratic than Republican campaign activity in Wright county during the weeks leading up to the election; but whether this indicates that Democratic support is more extensive than in most years past — or merely more vocal — will not be determined until the vote count is completed next Tuesday night.

There will be only two contests at the county level. They will involve the sheriff's and auditor's office. Mervin N. Newkirk of Eagle Grove has campaigned quite determinedly in hope of upsetting Sheriff Bob Blecker in his pursuit of a 6th term in his present office.

Blecker points to record

On the other hand, Blecker has shown no complacence over his chances and has been working at re-election by meeting voters at every opportunity and pointing out what he claims to be errors in fact that have appeared in charges leveled at his administration by his Democratic rival.

A distinct advantage attaches to the incumbent from the fact that phases of his administration — the county's highly successful safety-check program and also its holiday safety rest stops — have earned Wright county favorable nationwide publicity.

Harold Henry of Clarion has made relatively little effort to contest the re-election of Myron Price, incumbent auditor, to the office he has held since his first election in 1954.

• • • • • •

Who will the victors be?

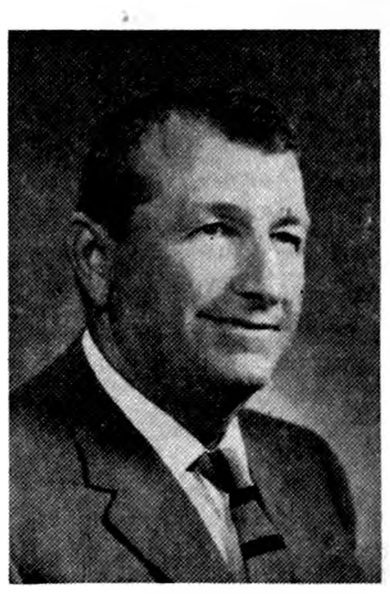

RAY W. HAGIE

RICHARD L. WILSON

ROBERT L. BLECKER

MERVIN N. NEWKIRK

• • • • • •

About 530 attend Jaycees' parties

Belmond's Jaycees provided an estimated 530 boys and girls with entertainment at Halloween parties Monday night and another 300 tots in kindergarten through second grade were given treats as the JCC continued its annual project to make Halloween a time for fun rather than vandalism.

General Chairman Al Korthas reports that approximately 150 students attended the dance for high schoolers at Veterans' Memorial hall; another 130 were on hand for the wiener roast and roller skating at Roll-Away Skating rink; and close to 250 youngsters from the third through sixth grades cavorted at the school gymnasium.

The investment of approximately $200 in the project was considered by the Jaycees as very well spent, as attendance at the parties reached a new peak.

Hot dogs and milk were served as refreshments at both the junior high and high school parties — and the dancers were refreshed with punch during the course of the evening. Crackerjack, candy and pop constituted the refreshments at the grade school party; and the treats for the younger children also included Crackerjack and candy.

WEISBROD AT MEETING

Dr. W. W. Weisbrod attended a meeting of the Iowa Chiropractic Society Sunday at West Bend. The doctors also toured the grotto and the new rectory.

MRS. HILDMAN IN HOSPITAL

Mrs. Claire Hildman submitted to surgery last week at Rochester, Minn. Mail to her may be addressed: Room 408B, Methodist Hospital.

Straw vote at high school casts dim light on likely outcome here

On Monday of this week, a straw vote was conducted among the students of Belmond High school, using regular sample ballots for the election of next Tuesday.

In passing on the results to The Independent, Principal Ernest Doeringsfeld observed, "Anyone trying to anticipate the local vote gauged on the influence of the parents — as reflected by the outcome of the straw vote — is going to find it hard to arrive at any definite conclusions."

Similar votes at BHS in the past have at least in a general way given and indication of how the adult vote was likely to go. But the voting Monday introduced a number of confusing factors that are much more apt to perplex a would-be analyst than shed very satisfactory light on the way Belmond voting probably will go in the general election.

Just one thing appeared fairly certain, in view of the high school ballotting — a "tight" election seems in prospect.

A slight Republican preference was predicted by the straw vote, since GOP candidates received majorities in four of the six contests of major interest in Wright county.

Biggest vote-getter in the BHS election was Ray Hagie of Clarion, the Republican candidate for state representative. He gathered 140 votes to 103 for his young fellow townsman on the Democratic ticket, Richard Wilson.

Next heaviest vote total was attracted by Jack Miller, GOP candidate for the U. S. Senate. He received a total of 138 to 118 for Gov. Herschel Loveless. Vice President Richard Nixon drew 133 votes — only nine more than Sen. Jack Kennedy's 124.

Sheriff Bob Blecker also had a modest edge over his Democratic opponent, Mervin Newkirk of Eagle Grove, 128 to 113.

With the incumbent's advantage, it was perhaps not surprising that Democratic Congressman Merwin Coad nosed out his Garner rival for the post of U. S. Representative, Curtis Riehm, 123 to 121.

Less easy to understand was the one-vote margin that went to the Democratic candidate for governor, Edward McManus, 129 to 128 over Attorney General Norman Erbe.

If any one thing seemed to be augured by the outcome of the BHS straw vote, it was this — if the students' elders follow the youngsters' example, there's going to be a lot of cross-voting done on the official ballots next Tuesday.

DEATH CLAIMS J. G. THUMS

Mr. and Mrs. Cecil Winbigler and sons were called to Elgin, Ill., last week by the death on Tuesday of Mrs. Winbigler's father, Joseph G. Thums. Mrs. Winbigler had just returned from Elgin the day before word of her father's death arrived. She and her family drove to Elgin on Thursday to be present for the funeral services.

FARM SALE WEDNESDAY

James T. Barry announces in an advertisement today that he is moving to Belmond, and has sold his farm south of town and will hold a closing out sale of his livestock and equipment on Wednesday of next week. Ray Frye and "Coonie" Smith will be the auctioneers.

Danny L. Aldrich enrolled at Navy pre-flight school

PENSACOLA, Fla. (FHTNC) — Undergoing 16 weeks of flight training at the U. S. Naval School, Pre-Flight, Naval Air Station, Pensacola, Fla., is Naval Aviation Cadet Danny L. Aldrich, son of Mrs. Blanche Aldrich of Belmond, Iowa.

He attended State University of Iowa before entering flight training at the Glenview, Ill., Naval Air Station.

The training includes reading improvement, aviation science, navigation and other technical courses to prepare him for his actual flight training.

• • •

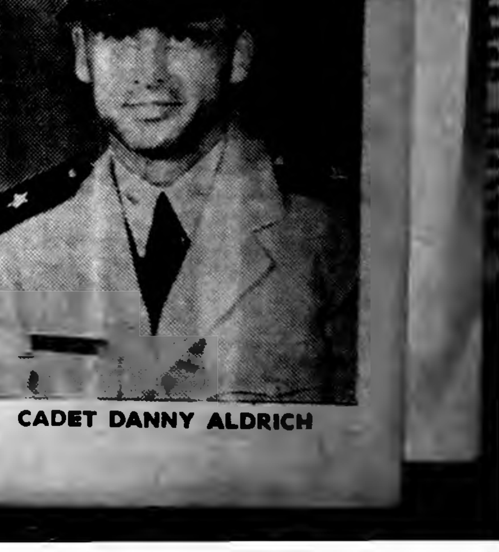

CADET DANNY ALDRICH

Still aiming at Monday kickoff—

Plans pushed for Chest campaign

Preparations were being pushed this week by Luin Cox, chairman of the 1960 Community Chest drive, in the hope that the campaign could be launched on the appointed day — next Monday. Because of the belated start in planning, after abandonment of this year's campaign had been temporarily considered, much remained to be done when the decision to hold the drive as usual was reached.

Mr. Cox issued a plea that all persons called upon to assist in any way in conduct of the campaign please offer their ready cooperation.

"Only if full cooperation is obtained will we be able to make a success of the 1960 campaign at this belated date," he said. "Chamber of Commerce President Phyllis Pals and Secretary Len Collier have pledged that organization's help, but it will by no means be possible to limit the workers to Chamber members alone."

"It must be remembered," he added, "that 55 per cent of the $4,320 set as our goal is earmarked for activities that will be of direct benefit to young people of Belmond and the surrounding area.

"While default of the community's charitable responsibilities as they effect other agencies participating in the Chest might not be so directly felt if one year's Chest drive was omitted, the absence of funds for these youth activities would be very keenly felt."

He emphasized that this statement should not be regarded as discounting the obligation Belmond holds towards the other agencies that it has given regular support in years past. These include such highly worthy organizations as the American Red Cross, Salvation Army, Sister Kenny Foundation and others that benefit by Chest appropriations.

The good works of such agencies are not always completely divorced from this community, he continued. He recalled that at the time of the severe flood here a few yars ago, Red Cross disaster aid was promptly provided victims of the high water; and he added that the local Salvation Army committee each year dispenses funds not only to needy itinerants but to Belmond families in need — particularly youngsters in those families.

Mr. Cox urged all who are solicited for Chest donations to keep in mind that 11 agencies derive their entire support from this community in the form of Chest appropriations, so it is important that each individual give an amount that fairly provides for them all. He added the reminder that these contributions are tax deductible.

"I feel confident," Mr. Cox concluded, "that Belmond's civic pride will not permit the 1960 Chest campaign to be a failure. For that reason, I expect persons to respond graciously when asked to lend a hand with conduct of the drive — and those who are approached for donations to give generously."

MAINLY . . .

Chaff

. . . (But Not All)

A man's good judgment comes from experience — his experience comes from poor judgment.

• • • • • • • •

Some people are more even tempered than others . . . they are mad ALL the time.

• • • • • • • •

After death, the Chinese go to live with their ancestors. A lot of young married couples don't wait that long.

• • • • • • • •

One trouble today is, the hand that rocks the cradle is too often a hired hand.

• • • • • • • •

ROCKIT to the MOON
PAY NOW, GO LATER

• • • • • • • •

Biggest need of the man who has "practically everything" is help with the payments.

• • • • • • • •

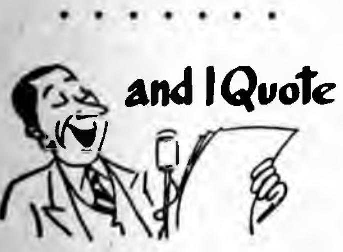

"It is impossible to be a good American without first being a good man. And being a good man is a difficult, continual and uphill struggle."
—Sydney J. Harris

Yr. Obedient Servant
JOHN BROWN, Prop.

Meservey Home Elevator

PHONE — 358-2351

MESERVEY NEWS

MRS. MOODY QUANDT

Garden club picks officers for year

Members of the Meservey Garden club met last week in the home of Mrs. Russell Gaetzke. Thirteen members attended and one guest, Mrs. Ferdinand Lemke.

Mrs. Carroll Morris was chosen as the club president for the year 1960-61 in the election held during the business session.

Also elected to offices were: Mrs. Leland Koenen, vice president; Mrs. A. Fred Sprau, secretary; Mrs. Gary Muhlenbruch, treasurer; Mrs. Donald Meints, reporter.

Chosen as members of major committees were: Mrs. Russell Gaetzke, membership; and Mrs. Richard Nissen, courtesy.

Russalyn and Barbara Jo Gaetzke were heard in a vocal duet. A miscellaneous auction was held, with A. Fred Sprau acting as auctioneer.

GRIMES GOLDEN GALS

The Grimes Golden Gals 4-H club held their most recent meeting at the Meservey park. The girls had a picnic first and later held the business meeting. Five members attended and two visitors, Shirlie Stadtlander and Karen Sprau.

ADAM KOLB REACHED 94TH BIRTHDAY ON OCTOBER 26

Adam Kolb observed his 94th birthday Wednesday of last week. Coming in the evening to help him celebrate were: Mr. and Mrs. John Kolb and Mr. and Mrs. Harlan Kolb and children of Latimer. Mr. and Mrs. Daryl Kolb and children and Kenneth Kolb of Thornton, Mrs. Korth of Dows, the Wayne Waddingham family, Elmer Pals family, Lewis Dorenkamp family and Mr. and Mrs. Charles Waddingham.

District award to Junior club

Meservey's Junior Federated Woman's club met in the home of Mrs. Bill Fischer on Wednesday evening of last week with Mrs. Richard Lauen presiding. Mrs. Bill Logan, vice president, presented the club with a white ribbon it had received in the past year's district club program contest.

A new Club project was approved, to send five canteen cards to children at Woodward state hospital. Mrs. Raymond Miller presented the lesson, "News at its Best." Mrs. Merlin Ruiter presented a news quiz as the special topic of the evening.

Lunch was served by the hostess at the close of the meeting.

This month the club will meet in the home of Mrs. Lloyd Faaborg on Nov. 30.

Legion Auxiliary to send cookies to Soldiers' Home

The American Legion Auxiliary unit met Wednesday evening of last week in the home of Mrs. Robert Raecker with President Beulah Langlitz presiding. Plans were made to send cookies to the Soldiers Home in Marshalltown. They are to be taken to the home of Mrs. Mary Raecker, rehabilitation chairman. Following the meeting, lunch was served by Mrs. Raecker and Mrs. Langlitz.

Club lesson given by Mrs. Halfpop

Members of the Meservey Federated Woman's club met Friday afternoon in the home of Mrs. Richard Pals, Mrs. Vic Nordman presiding. The lesson was presented by Mrs. Richard Halfpop on "Better Shopping Tips." Mrs. Herman C. Fischer presented the religious emphasis.

The coming election was discussed and all urged to vote. Pecans have been ordered and will be sold by the club just before the holidays, as in previous years.

Mrs. John Brown and Mrs. Vic Nordman presented the final plans for UNICEF solicitation in the community.

The hostess served a dessert luncheon at the close of the meeting.

COMMITTEE MEETING HELD

Four members of the Grimes Little Cattle Feeders 4-H club held a committee meeting at the home of James Vierkant, with Donnie Williams, Daryl Kuhlers and David Hindman also present. Mrs. Vierkant served lunch.

David Hindman
Reporter

Camera club to meet next Monday evening

Camera club will meet Monday evening in the school dining rooms for their regular meeting. Slides will be shown. Mrs. Andrew Pals will present the first lesson "Better Pictures". Lunch will be served. Anyone interested in taking better pictures is invited to join.

WSWS of EUB church meets this afternoon (Thursday)

E. U. B. Women's Society of World Service will meet this Thursday afternoon at 2:00 o'clock in the home of Mrs. Garfield Raecker. The lesson will be presented by Mrs. Ralph James with Mrs. Herman Fischer presenting the Thank Offering emphasis of the month.

REFORMED CHURCH

Worship service at 9:30 a. m.
Sunday school at 10:30 a. m.
Evening worship 7:30 p. m.

E. U. B. CHURCH

Rev. V. E. Shickell, Minister
Sunday school at 9:30 a. m.
Worship service at 10:30 a. m.
Evening service at 7:30 p. m.

Mid-week service on Thursday evening. Devotional period at 8:00 p. m. and Bible study.

The E. U. B. Administrative Council will meet this Thursday evening at 8:00 o'clock in the church parlors with Rev. V. E. Shickell presiding.

Mr. and Mrs. M. Ball of Sask., Canada, are visiting in the home of Mr. and Mrs. Bill Prilipp. The ladies are cousins.

The Junior club met Wednesday evening of last week at the home of Mrs. Bill Fischer.

Saturday visitors at the Mrs. Amalia Lemke home were Mrs. Meyer and Mrs. Ditzworth and children of Swaledale.

Mr. and Mrs. Kenneth Dicter and Melody of Medessa, Calif., visited several days at the William Norris home. Mrs. Dicter is their niece.

Mrs. Vern Schluter entertained Mr. and Mrs. Virgil Schluter for a goose dinner last Thursday in honor of her husband Vern's birthday.

Mr. and Mrs. Moody Quandt were callers at the Fred Quandt home at Clear Lake Friday afternoon. Mr. and Mrs. Kenneth Payne were also callers. Kenneth will leave for Japan soon to be stationed there for the next three years as he is in the Air Force.

Mr. and Mrs. James Simpson of Thornton were Sunday visitors at the Charlie Waddingham home.

Mr. and Mrs. Edward Kuhlers and their guests, Mr. and Mrs. Marvin Woodfill of Ames, were dinner guests Sunday at the Dale Fischer home.

Mrs. Sorine Grosz entered Park hospital at Mason City Monday morning where she will undergo surgery later this week.

Mr. and Mrs. Clifford Baxter of Mason City were Sunday visitors at the Moody Quandt home. Mrs. Baxter is Mrs. Quandt's niece.

Mr. and Mrs. Herman Kuhlers and Dena Kuhlers were Sunday afternoon visitors at the Tom Harken home at Latimer.

Mr. and Mrs. Roger Munson of Alden spent the weekend at the parental Elmer Pals home. Dallas Pals also spent the weekend at his parental home.

Monday luncheon visitors at the Dena Kuhlers home were Mr. and Mrs. C. Halverson and Mrs. Merven of Clear Lake, Rev. Hespany of Forest City and Mrs. N. Unverfuth.

Surprise birthday party honors Mrs. Albert Wendel

Mrs. Albert Wendel was surprised on her birthday last Thursday afternoon when these ladies dropped in to visit — Mrs. Dan Schmidt, Mrs. Arnold Groen, Mrs. George Kuhlers, Mrs. Neils Faaborg and Dena Kuhlers. The self-inivited guests served jello and angel food cake with tea.

Mr. and Mrs. Everett Frink, Janice and Bruce of New Hampton spent the weekend in the parental Frank Guth home.

Mr. and Mrs. Herman Fischer and Bob and Mrs. Alice McCullough were Sunday guests of Mr. and Mrs. Bruce Snell at Waterloo. Mrs. Snell is a daughter of the Fischers.

Mrs. Herman Stadtlander and Patty were at Alexander Saturday afternoon at the Dean Pruisman home to see the baby boy who had just been brought home from the Belmond hospital.

Last Thursday visitors at the Mrs. Joe Stadtlander home were Mr. and Mrs. John Eisder and Ernest of Estherville and Mr. and Mrs. Claus Keilman and baby of Nebraska. They were en route to attend the funeral of George Keilman at Greene. He was Mrs. Stadtlander's nephew.

Mr. and Mrs. Onno J. Suntken and family visited at the home of their daughter, Mrs. Dean Brusman, at Alexander to see their baby son who just got home from the hospital. They have named him Marlyn Dean.

YOU ARE INVITED TO SEEK OUR COUNSEL AS FREELY AS IT IS OFFERED.

Fulton Funeral Home
AMBULANCE SERVICE
BELMOND PHONE 243

CHURCHES

FUNDAMENTAL BAPTIST CHURCH

Rev. Harry A. McKinney, Pastor
John Miller, S. S. Supt.

Sunday Bible school at 9:30 a. m.
Morning worship services 10:30 a. m.
Baptist Youth Fellowship at 7:15 p. m.
Evening gospel hour at 8:00 p. m.
Prayer meeting on Thursday.

CONGREGATIONAL CHURCH

Located across from the Belmond Community hospital
Rev. William H. Hill, Minister
Stephen Hinman, S. S. Supt.

10:00 a. m. — Sunday school — all departments.
11:00 a. m. — Worship service.
Thursday — 7:30 p. m. — The Pilgrim Fellowship of Young People. Senior and Junior high.
7:30 p. m. — Choir rehearsal.

ST. FRANCIS CHURCH

Rev. R. A. Ormsby, Pastor

Early Mass at 8:00 o'clock on first, thrid and fifth Sunday of the month.

Late Mass at 10:00 o'clock on second and fourth Sunday of the month.

Confession Saturday and before early Mass on Sunday.

TRINITY and ST. OLAF LUTHERAN CHURCHES

Rev. O. Laaveg, Pastor

TRINITY

Thursday:
2:00 p.m. — WMF Aid.
8:00 p. m. — Evangelistic service (closing service with Evang. Philip Hanson.)
Friday:
5:30 p. m. — League hay ride — bring own buns, wieners and cups.
Saturday:
1:30 p. m. — Junior confirmands.
2:30 p. m. — Senior confirmands.
Sunday:
9:45 a.m. — Sunday school and Bible classes.
11:00 a.m. — Worship service.
12:10 a.m. — Communion service.
4:30 p.m. — Leaguers leave for Clarion.
Monday:
8:00 p.m. — Adult Instruction class.
8:00 p.m. — Mission Guild. Hostesses: Mrs. Ed Janson, Mrs. Dean Gunderson, Mrs. Curtis Rise. Lesson, Mrs. Ed Reasoner.
Tuesday:
11:00 a.m. — Eagle Grove pastoral conference.
Wednesday:
8:00 p.m. — Bible and prayer hour.

ST. OLAF

Thursday:
8:00 p. m. — Choir practice.
Friday:
5:30 p. m. — League hay ride (Bring own buns, wieners and cups.)
Saturday:
10:00 a. m. — Confirmands.
2:00 p. m. — LCR — Hosts and hostess: Dixie Anderson, Jess Schubert and George Johnson.
Sunday:
9:30 a.m. — Worship service.
10:45 a.m. — Sunday school and Bible classes.
4:30 p.m. — Leaguers leave for Clarion.
Thursday:
2:00 p.m. — WMF Aid. Hostesses are: Mrs. Lloyd Christensen, Mrs. Garfield Halverson, Jr., Mrs. Peter Svensen, Mrs. Ernest Johnson. Lesson; Mrs. Henry Hill.
8:00 p.m. — Bible and prayer hour.

METHODIST CHURCH

Rev. M L. Jones. Pastor

Sunday school at 9:45 a. m. Classes for all ages. Regular attendance means good learning.

Morning worship at 11:00.

Choir practice — Junior choir Wednesday after school; Wesley choir Thursday evening at 7:00; Adult choir at 7:30 Thursday evening.

BETHANY REFORMED CHURCH

Rev. Elmer Vander Ploeg, pastor
John Davids, S. S. Supt.

Sunday school at 9:30 a. m.

Morning worship at 10:45. Sermon: Members of the Central College Gospel Team will be conducting both services today.

Evening worship at 7:30. Sermon: Central College Gospel team.

Wednesday, Nov. 9 — A special congregational meeting at 7:00 p.m.

Thursday: High school catechism at 7:30 p.m. — Choir practice at 8:15 p.m.

Friday, Nov. 11th — Consistory meeting at 8:00 p.m.

Saturday: Catechism at 1:30, 2:15, 3:00 p. m.

ST. JOHN LUTHERAN CHURCH

Rev. William Heinzig, Pastor
Mrs. Harold Watkins, S. S. Supt.

9:30 a. m. — Sunday school and Bible classes.
10:30 a. m. — Divine worship "The Election Depends on You" based on Matthew 22:1-14
Thursday:
2:00 p.m. — Women of the Church meeting. Bible study: Mrs. Harm Sandman. Hostesses: Mmes. William Rabe, George Hoppel, Ernest Kalkwarf.
8:00 p.m. — Brotherhood meeting.
Saturday 9:00-11:00 a. m. — Confirmation instruction.

IMMANUEL REFORMED CHURCH

Rev. Julius Brandt, Pastor

9:30 a. m. — Worship service. Sermon title: ". . . and Still God Rules!" Scripture: Psalm 46.
Sunday school following morning service.
7:30 p. m. — Worship service. Sermon title: "Do You Worry Full-Time?" Scripture: Matt: 6:25-34.
Monday, 7:00 p. m. — Catechism classes.
Wednesday, 8:00 p. m. — Men's Brotherhood meeting: Program: "Pastor's Question Box."
Thursday, 7:30-9:00 p. m. — Choirs and Youth Fellowships.

● Belmond Locals

Mr. and Mrs. Herman Boelman, Joan and Anita of Alexander, Mr. and Mrs. George Kuhlers, daughters Sharon and Mrs. Gary Dunton and the latter's daughter Julie of Meservey and Mrs. Will J. Boelman and Ruth went to Austin, Minn., Sunday were they were afternoon and supper guests in the Daryl Boelman home. They helped Daryl celebrate his birthday which was on the following Monday.

Mr. and Mrs. Garfield T. Halverson attended an open house Sunday afternoon at Our Saviour's Lutheran church at Austin, Minn., honoring the 25th wedding anniversary of Mr. and Mrs. Earl Quam. Mrs. Quam is a niece of Mrs. Halverson.

Mrs. Dean Gunderson and Cathy accompanied Mr. and Mrs. Chet Gunderson to West Bend Sunday, where they visited in the Russell Chism home.

Mr and Mrs. Ed Anderson of Iowa Falls and Mr. and Mrs. Chris Toft of Dows were dinner guests Sunday in the Clyde Jennings home.

Mildred Henry of Humboldt called Saturday at the Otto Hansen home. Mrs. Fannie Henry, mother of Mildred, died recently of a heart attack. Both lived here when Miss Henry taught girls physical education in the local schools.

PLANNING A SALE?
CALL...
A. J. (ANDY) MILLER FOR AUCTIONEER AND SALE SERVICE
Phone Residence 8162
Belmond Sale Barn 7651

TRADE TODAY
FOR A
Better Used Car
Drive Worry-Free This Winter

1960 FORD 6-Cylinder 2-Door, standard transmission
1956 CHEVROLET V-8 Bel Air hardtop, automatic drive
1957 FORD V-8 4-Door wagon
1957 FORD V-8 4-Door wagon
1953 FORD V-8 4-Door sedan
1951 CHEVROLET 2-Door sedan
1954 CHEVROLET 4-Door sedan

It's Easy To Drive A Bargain With

Len Sheldon Chevrolet
PHONE 328 — BELMOND

OLD JOHN BROWN SEZ:

This Is A Busy Time Of the Year for Farmers

But...

Your Livestock and Poultry Still Have To Eat!

TIME IS MONEY!

So call us at the Meservey Home Elevator and let us take care of your SHELLING, GRINDING AND MIXING. It's simpler that way and cheaper, too, because time is money to you. Call us for bulk or bagged BROWN'S MESERVEY HOME FEEDS to your formula or ours. We'll deliver it.

"OLD JOHN BROWN" IS ALWAYS READY TO HELP YOU SOLVE ANY FEEDING PROBLEM—PHONE 358-2351

Meservey Home Elevator

PHONE 358-2351 MESERVEY

LIVESTOCK AUCTION
Friday, November 4, 1960
1:00 P. M.
1,000 to 1,200 Head

300 Hereford yearling steers, 200 weight 650 pounds, 100 weigh 750 pounds.
The above choice quality yearlings are from one ranch, the La Bonte ranch, Douglas Wyoming.
400 Angus and Hereford steer and heifer calves, weight 350 to 450 pounds from South Dakota.
100 Hereford yearling heifers, weight 600 pounds from Wyoming.
200 North Dakota yearling heifers, weight 550 to 600 pounds.
50 Heiferettes, weight 850 pounds from North Dakota.
Also many consignments of westerns not listed and a good run of native stocker and butcher cows.
The quality of the western cattle run is very good. Plan to attend this sale Friday and see the above choice yearlings and calves sold.

FAT CATTLE AUCTION
EVERY MONDAY—10:00 A. M.

This auction assures you of top market prices for all classes of feed cattle and butcher stock. All cattle sold through this market are properly sorted to receive full benefit of the competition furnished by the many packer and order buyers regularly attending the Fat Cattle Auction.

Walt Koester of Rockwell sold 46 choice steers, weight 1258 pounds. Merfield Brothers of Marble Rock, 30 choice steers and heifers. Harvey Hagen of Forest City — good native steers and heifers. Paul Kramer of Thornton, 20 choice Angus steers and heifers. Harlan Kuntz, Grafton, fat heifers. Alvert Bielfeld, Sheffield, heifers. Lester Nelson, Forest City fat heifers. Bratrud Bros., Hanlontown, fat steers and heifers and many more.

We invite you to attend the Monday and Friday Auctions.

CLEAR LAKE AUCTION CO.
Office Phone—FL-7-3616

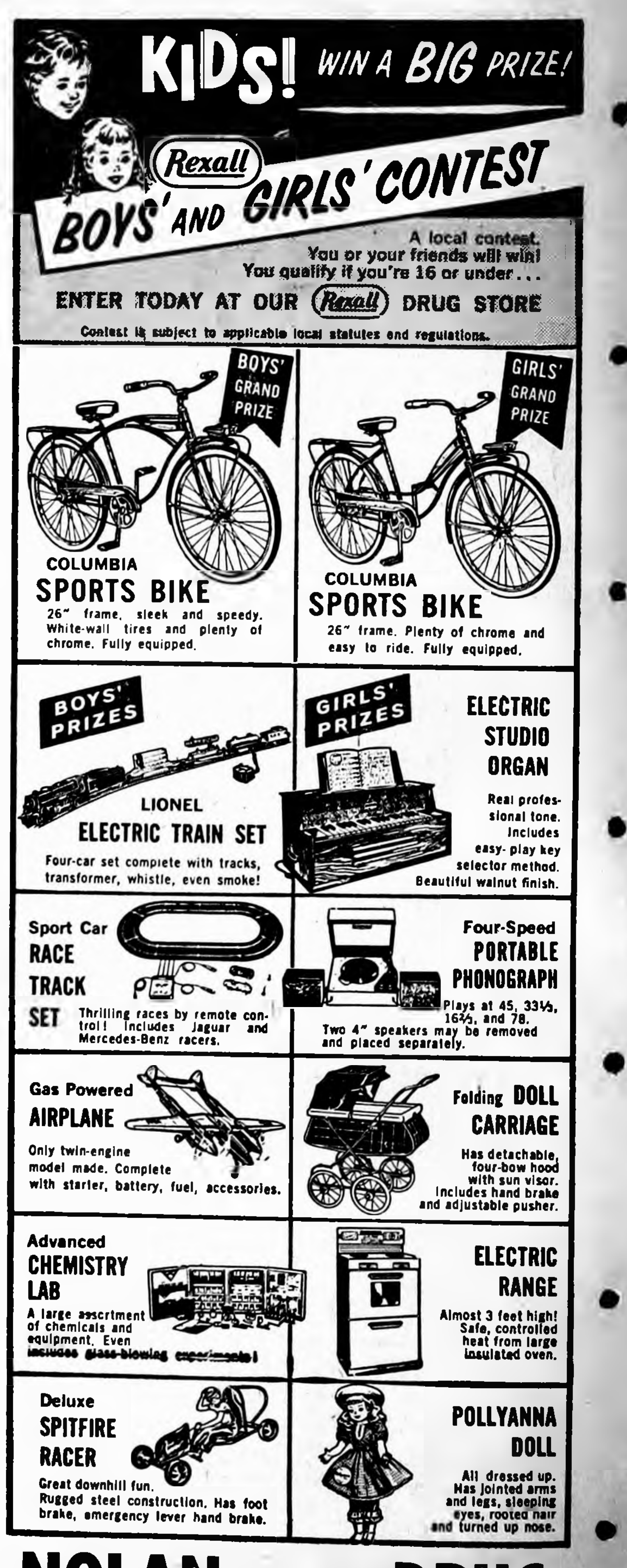

KIDS! WIN A BIG PRIZE!
Rexall BOYS' AND GIRLS' CONTEST
A local contest.
You or your friends will win!
You qualify if you're 16 or under . . .
ENTER TODAY AT OUR Rexall DRUG STORE
Contest is subject to applicable local statutes and regulations.

COLUMBIA SPORTS BIKE — 26" frame, sleek and speedy. White-wall tires and plenty of chrome. Fully equipped.
COLUMBIA SPORTS BIKE — 26" frame. Plenty of chrome and easy to ride. Fully equipped.
LIONEL ELECTRIC TRAIN SET — Four-car set complete with tracks, transformer, whistle, even smoke!
ELECTRIC STUDIO ORGAN — Real professional tone. Includes easy-play key selector method. Beautiful walnut finish.
Sport Car RACE TRACK SET — Thrilling races by remote control! Includes Jaguar and Mercedes-Benz racers.
Four-Speed PORTABLE PHONOGRAPH — Plays at 45, 33⅓, 16⅔, and 78. Two 4" speakers may be removed and placed separately.
Gas Powered AIRPLANE — Only twin-engine model made. Complete with starter, battery, fuel, accessories.
Folding DOLL CARRIAGE — Has detachable, four-bow hood with sun visor. Includes hand brake and adjustable pusher.
Advanced CHEMISTRY LAB — A large assortment of chemicals and equipment. Even includes glass-blowing experiments!
ELECTRIC RANGE — Almost 3 feet high! Safe, controlled heat from large insulated oven.
Deluxe SPITFIRE RACER — Great downhill fun. Rugged steel construction. Has foot brake, emergency lever hand brake.
POLLYANNA DOLL — All dressed up. Has jointed arms and legs, sleeping eyes, rooted hair and turned up nose.

NOLAN Rexall DRUG
PRESCRIPTION SPECIALISTS
PHONE 436

CHIP OFF THE OLD BLOCK!

REPORT CARD

To be sure you can point with pride, set a good example . . . by being thrifty, for instance. Open a Savings Account here . . . save steadily. You and your youngsters will see . . . little "splinters" add up to a pile!

First State Bank

BELMOND — PHONE 216

MEMBER FEDERAL RESERVE SYSTEM

Exciting Stereo in Elegant One-Piece Cabinetry!

New

MOTOROLA

MULTI-CHANNEL

STEREO HIGH FIDELITY

This Handsome New Set Delivers Thrilling 3-Dimensional Stereo with Superb High Fidelity Tone!

Model SK-34
Available in Mahogany, Blond, Walnut or Cherry-wood Grained Finishes on Hardboard.

Only **$199.95**

Powerful Amplifier with 3 Output Transformers...

puts the power on the bass frequencies where it is needed for outstanding stereo performance. Since mid-range and high frequency notes now have less power amplification...distortion is all but eliminated.

Magnificent Tone with High Fidelity Frequency Coverage...

from 3 electronically matched and balanced Golden Voice Speakers. Each speaker only reproduces those frequencies between 50 and 15,000 c.p.s. it was specially designed for. The resulting tonal clarity is so pure...you can actually feel the "presence" of the live performance.

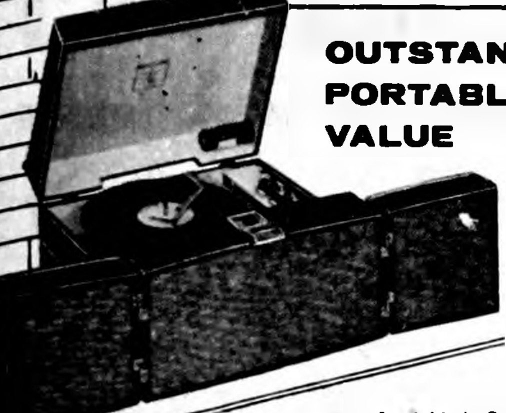

OUTSTANDING PORTABLE VALUE

ONLY **$159.95**

Model SH-20
Available in Gold and Brown or Green and Charcoal colors.

Plus FEATURE EXTRAS FOR SUPERB STEREO PERFORMANCE:

- ✓ **High Compliance Cartridge** for superior separation... ess distortion and long record life.
- ✓ **New Low Resonance Tone Arm** protects against tone-arm interference... provides precise tracking for perfection in sound reproduction.
- ✓ **Deluxe Automatic Stereo Record Changer** "floated" on springs for "rumble and hum-free" performance.
- ✓ **Loudness Control** for full coverage of high fidelity frequency range even at low volume levels.
- ✓ **Separate Balance Control** permits exact balance between all channels for best stereo effect.
- ✓ **Special Baffling Barrier** prevents changer "howl" from entering the audio circuit.

Plays all standard records as well as Stereo Records!

BELMOND TV

HALE MASON — PHONE 270

ALEXANDER NEWS

MRS. H. B. JANSSEN

METHODIST CHURCH

Saturday 11:00 a. m. — confirmation class.

Sunday, 8:45 a. m. — Church school; 9:45 a. m. — Morning worship.

Thursday, Nov. 3, 7:30 p. m. — Senior M. Y. F.

REFORMED CHURCH

Rev. J. Hoekstra, Pastor

Morning worship 9:30 a. m.

Sunday school 10:45 a. m.

Evening service at 7:30 o'clock

Monday, 7:00 p. m. — 10th grade instruction class.

Wednesday, 7:00 p. m. — Children's catechism classes.

Wednesday, 8:00 p. m. — 11th grade catechism.

Thursday, 7:30 p. m. — Young People's League — Topic: "Your Preference Please." Leader: Norman Bohning.

A used clothing drive, sponsored by the Ladies Aid, will be carried on until Nov. 16. Clothing will be sent to Church World Service.

Listen to Temple Time, a radio broadcast of the Reformed church in America each Sunday on KWOA (730 kc.) 8:00 a. m. and on KNWS (1090 kc.) at 4:00 p. m.

Mr. and Mrs. Claude Veeder of Belmond were last Thursday afternoon visitors in the Orville Arends home.

Mrs. Melbourne Nelson of Kamrar was a midweek visitor in the Wilbert Hansen and Margaret Hansen homes and with other relatives.

Rev. and Mrs. Menning of Allison were guests after church Sunday evening in the Thomas Harken home.

Mr. and Mrs. George Blau attended the wedding Friday evening of Ronald Dean Pals of Belmond and Shirley Mavis Duryee at the First Baptist church in Marble Rock.

Gregg Jaacks honored on his 5th birthday

Mr. and Mrs. Alvin Orpen and family of Kensett, Mr. and Mrs. John Halfwassen and sons and Mr. and Mrs. Will Tinkey were Sunday guests in the Marvin Jaacks home, celebrating the 5th birthday of Gregg Jaacks.

Mrs. Albert Elling of Hampton, Mr. and Mrs. Luvern Hopkey and sons, Mr. and Mrs. Marvin Hopkey and family and Mr. and Mrs. Elmer Hopkey and girls were dinner guests Sunday in the home of Mrs. Louise Hopkey at Latimer.

Mr. and Mrs. Laurell Burger, Frances and Illene were Sunday afternoon visitors in the Arlie Wedeking home at Marble Rock.

Mr. and Mrs. Orville Arends visited Marvin Meinders of Belmond Sunday in the Veterans' hospital at Des Moines.

Katie Freeks and Minnie Freeks were Saturday evening visitors with Mrs. Carrie Ammerman and Mrs. Luella Reineking in the Lutheran hospital at Hampton.

Mr. and Mrs. Harry Hill and children and Mr. and Mrs. John Hill were Sunday visitors in the W. H. Yaw home at Sheffield.

Mr. and Mrs. George Schoenwetter and Mr. and Mrs. Homer Schoenwetter and son of Klemme were Sunday visitors in the Ray Richards home.

Mr. and Mrs. George Blau, Hannis Pals and Minnie Eden were Sunday visitors in Waterloo with Mrs. Anna Aldrich and with other relatives. They were dinner guests at a wedding reception for Vicki, recently married daughter of Mr. and Mrs. Else Pals. Mrs. Hannis Pals, who had spent the past two weeks in the Anna Aldrich home, returned home with them.

BONNIE BLUE BELLES

The Bonnie Blue Belles 4-H club members attended the Franklin County Awards Night with 100 per cent representation last Saturday evening at the Hampton High school. Honors given Blue Belle members were as follows:

Senior purple record books and gift of a clip board went to Sue Larson, Vivian Blewett, Audrene Obrecht and Maureen Obrecht.

Prizes for top intermediate record books and gift of measuring spoons went to Nancy Larson, Judy Wolters and Kathryn Larson.

Gold-filled Medal of Honor on garden books — Judy Wolters; Medal of Honor on poultry — Judy Wolters; Medal of Honor for Community Service — Sue Larson.

Medal of Honor for Food Preparation — Sue Larson; Medal of Honor for North Iowa Fair — Sue Larson and Vivian Blewett; gift for Better Groomed Girl, senior division — Vivian Blewett.

Gift for appropriate dress revue — Judy Wolters; and trip to Chicago was won by Sue Larson.

Vivian Blewett
Reporter

COMING EVENTS

Nov. 7, Monday evening — PTA meeting, Education week. Faculty in charge of program. Room mothers, Mrs. Herman Boelman and Mrs. Lloyd Bradley.

Nov. 10 Thursday afternoon — Band Mothers meeting in school lunch room. Hostesses, Mrs. Willard Latham and Mrs. J. J. Stoffer.

Nov. 11 — Friday evening — First basketball game of the season. Game here with Dumont.

Mrs. Myrtle Tebay and Mrs. Daisy McCord of Hampton and Aldrich Beenen of Clear Lake were visitors one day last week in the home of Anna Beenen.

Mr. and Mrs. Harry Slining and family of Babbit, Minn., spent a few days last week with Mrs. Reka Schulte.

Nellie Proctor of Ames was a Friday overnight and Saturday visitor with Grace Richards.

Mr. and Mrs. B. R. Markwardt of Webster City were Sunday afternoon visitors with T. O. Markwardt.

Mr. and Mrs. Ted Beenen and Anna Beenen were dinner guests Sunday in the Aldrich Beenen home at Clear Lake in honor of the birthday of Mrs. Aldrich Beenen.

Mr. and Mrs. Chris Groen of Belmond were Friday afternoon visitors in the Orville Arends home.

Mr. and Mrs. Mike Halfwassen of Belmond, Mr. and Mrs. John Halfwassen and Raymond Tinkey of Colesburg were Friday visitors in the Will Tinkey home. Mrs. Dorothy Tinkey of Latimer was a evening guest.

Mr. and Mrs. Elmer Hopkey and Susan and Mr. and Mrs. Rex Aldinger and children were Sunday evening visitors in the Earl Quintus home at Garner.

(Political Advertisement) (Political Advertisement)

To the Citizens of Wright County . . .

Do We Have More Crime In Wright County Than In Other Counties?

NO . . . Only the People of Wright County WANT the law enforced in Wright County — or they would not notify the officers of violations!

That leaves the question, how do people get in jail . . . and WHY do we have MORE prisoners than other counties?

Again we get back to the people WANTING the laws ENFORCED. After crimes are committed and the arrests are made, those arrested are put in jail under the following circumstances:

1. They are held for court hearing; or sometimes for other counties.
2. Juveniles and adults are held until the courts make their final decisions and sentences are passed.
3. The law violators are committed by the District Court Judges, Mayors, and Justice of Peace Courts to serve out a sentence of a designated period of time.

The following factors in law enforcement MUST be kept in mind:

A crime is committed, and the officers investigate and make arrests. The person or persons suspected are held for court hearing . . . and the judge determines guilt. If the individual is guilty, the judge passes sentence as to confinement and the length of time to be served.

We in law enforcement can see how someone who has never been in this type of work or dealt with its problems might be mistaken in statements to the public; but we want the public to know that we are DOING THE JOB that you call on us to do — and that the Code of Iowa requires.

VOTE FOR A SHERIFF who will CONTINUE to get the job done, and who will give you the service and protection you have come to expect. You KNOW what type of protection you have NOW.

VOTE FOR EFFECTIVE, EFFICIENT LAW ENFORCEMENT

by placing your X in front of the name of

ROBERT L. BLECKER

Republican Candidate for WRIGHT COUNTY SHERIFF

YOUR Vote Is Important to ME

NEW BELMOND

Film Highlights

—from—

COMING ATTRACTIONS

Kids from three to 83 will take delight in the cartoon picturization of Hans Christian Andersen's beloved story, "The Snow Queen," which is half of Friday and Saturday's double feature. The voices of Sandra Dee, Tommy Kirk (you'll remember him in "Shaggy Dog") and Patty McCormack ("Bad Seed") give life to Gerta, Kay and the little robber girl, Angel.

For those who like their cup of tea a little stronger, there'll be plenty of action provided by the companion film, "Gunsmoke in Tucson." Heading the cast will be Mark Stevens, Gale Robbins and Iowa's own Forrest Tucker, most lately in the limelight as holder of the lead role in the road company of fellow Iowan Meredith Willson's "Music Man."

Sunday through Wednesday the feature will be "Strangers When We Meet," starring Kirk Douglas, Kim Novak, Ernie Kovacs and Barbara Rush. Based on an outspoken best seller by Evan Hunter, this one takes a frank look at marital infidelity and is labeled by the management as "adult" fare. Kim Novak's role is called her best since her big hit in "Picnic."

THERE'S NEWS IN THE ADS

"Can I really buy Hy-Line chicks with the same breeding **as the ones that win official tests?"**

Answer:

The Hy-Line chicks you buy this year will actually have better breeding than those that gave superior performance in official Random Sample Tests. In official tests ending in 1958 and 1959, Hy-Line 934 Series layers averaged 55¢ more income per bird than the average of the 9 next largest-selling layers. And that's income over feed and chick costs. By crossing highly inbred lines, Hy-Line geneticists are able to produce millions of birds of practically identical breeding. Make your next brood Hy-Line chicks.

ORDER Hy-Line® CHICKS

Order Early, Save $3 per 100 Chicks

ALEXANDER HATCHERY

PHONE 44481

● Belmond Locals

Mr. and Mrs. Joseph Shaw of Latimer and Mr. and Mrs. Leslie Tegland of Clarion were Sunday evening visitors in the Otto Tegland home.

Mr. and Mrs. James McMurray and son Mike visited Sunday in the Herbert Nessa home at Forest City.

Mr. and Mrs. Gunnar Kling were visitors in Des Moines Saturday and Mrs. Kling's aunt, Mrs. Frances Jones, came back with them to spend the weekend.

AUTO BODY REPAIR

● FREE ESTIMATES ●

- ● Painting
- ● Glass Installation
- ● Fender Straightening

Lloyd's Body Shop

Phone 421

RIS-VAN

RIS-VAN LIQUID FERTILIZER

TIPS

RIS-VAN LIQUID FERTILIZER

TIP NO. 3 . . .

Did you ever think of making alfalfa sod from your corn stalks? This is being done by many farmers in a continuous corn program. The principal is to change the chemical composition of the corn stalks so that it approximates that of alfalfa sod. The two nutrients needed to alter corn stalks, that are supplied in Ris-Van fertilizer, are nitrogen and phosphorus. The following table illustrates how alfalfa and corn stalks differ.

	% Nitrogen	% Phosphorus
Alfalfa	2.30	0.55
Corn	.75	0.11
Difference	1.55	0.44

The difference represents lbs. of plant food to be added for every 100 lbs. of corn stalks plowed under.

Since most corn fields have at least two tons of corn stalks per acre to plow under, then it will take more than 60 lbs. of nitrogen and over 15 lbs. of phosphate per acre to convert the stalks so that they decompose like alfalfa. This system of combining Ris-Van with stalks, such as 14-7-7 or 9-9-9, forms a rich organic manure that next year's crop uses to make those profitable yields for which we are all looking. So change your corn stalks to alfalfa.

Get RIS-VAN, Man!

. . . that's fertilizer!

(Political Advertisement) (Political Advertisement) (Political Advertisement)

Vote November 8th For

☒ RAY HAGIE

Republican Candidate For

State Representative

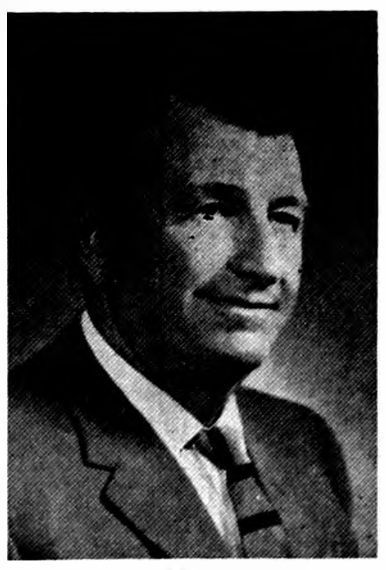

Farmer

Born in Dayon Township in 1910, Ray grew up on his father's (W. J. Hagie) Wright County farm. He attended rural school, Clarion High School and was graduated from Iowa State University in 1933 in Animal Husbandry. Ray operates a farm in Dayton and Lake townships.

Business Man

Ray's interest in hybrid corn led to the establishment of Hagies Hybrids, Inc. at Clarion. Later this company became United-Hagie Hybrids, Inc. More recently, Ray formed the Hagie Manufacturing Company in Clarion, which manufactures Hagie Hi-Tractors and matched equipment. These businesses allow Ray the time and resources to represent Wright County effectively where and when needed.

Public Servant

Ray has served his community, county and state often in the past. He is a member of the First Congregational Church in Clarion and has served on the Board of Trustees as Chairman. He is a past president of Rotary, has been president of the Clarion Development Corporation, member of the Chamber of Commerce and a past board member.

Ray is a member of various farm organizations and has been a 4-H Club leader and a member of the Boys' 4-H committee.

He Will Represent Wright County Ably And To The Best Interest Of The Residents Of This County

Experience — Proven Ability — Integrity

We're campaigning for the thrifty shopper's vote

Briardale White **BREAD** WITH FREE CANDY BAR ON EACH LOAF 5 BIG 20-Oz. Loaves $1

Osage Elberta **PEACHES** 4 No. 2½ Cans $1

Powdered or Brown **SUGAR** 2½ lb. bag 33c

Del Monte **PUMPKIN** 303 Can 10c

serve better MEATS ... and save

Pork **TENDERLOINS** each 10c

Fresh Daily **Ground Beef** 3 lbs. $1.19

Hormel's lb. **Sausage Rolls** 29c

Chopped **HAM** LB. 59c

Morrell's Smoked **Sliced Beef** pkg. 29c

Boston Butt **PORK ROAST** 39c lb

Notice To Hunters
We'll Have Fryers
This Weekend

BEEF QUARTERS
Hinds LB. 49c
FREEZER READY

Salad Mate Salad **DRESSING** QT. JAR 29c

Folger's or Butternut **COFFEE** 2 lb. tin $1.17

Briardale or Lakes **Ice Cream** ½ Gal. 59c

Carnation Canned **MILK** 7 Tall Cans $1

CLIP THIS COUPON
Coupon Good Thurs. Nov 3 1960
Coupon No. 20
GOOD FOR
STAINLESS STEEL TEASPOON
With $3.00 Order or More
(SIGNED)
VOID AFTER NOV 9 1960

PRICES ARE GOOD THRU WED., NOV. 9

Assoc. Grocers Of Iowa
● HOME OWNED
● HOME OPERATED

P & G Super Market
BEST MEATS IN TOWN
BELMOND, IA.

HERSHEY'S COCOA lb. can 59c

TIDE Reg. Size Box 25c

Briardale Black **Raspberries** 4 300 Cans $1

Van Camp's PORK & **BEANS** 8 300 cans $1

Del Monte **CATSUP** 5 14-oz. 89c

FARM FRESH fruits • vegetables

BANANAS LB. 10c

GREEN PEPPERS Each 5c

GRAPEFRUIT 8 for 49c

No. 1 Red **POTATOES** 10 lbs. 49c

CELERY Stalk 19c

CRANBERRIES 2 lb. cello 29c

SIMPLE SIMON FROZEN **FRUIT PIES** Cherry Peach Apple 3 for $1

FROZEN POLAR **Assorted Vegetables** .. 5 FOR 89c

FROZEN **Polar Strawberries** . 5 FOR $1

GWC WK or CS **CORN** 5 303 Cans 79c

Shur-Fresh **OLEO** 6 lbs. $1

GWC SWEET **PICKLES** Qt. 35c

Welch's GRAPE **JAM** 3 20-oz. Jars $1

Skippy PEANUT **BUTTER** 12-oz. Jar 37c

Briardale Sections of **GRAPEFRUIT** 5 303 Cans $1

Buy much needed equipment—

Memorial gifts benefit hospital

AMONG ITEMS most lately purchased for Belmond Community hospital out of memorial funds is the nebulizer (or humidifier) exhibited above by Administrator Hugh Witham. This piece of equipment, which cost $200, brings relief to patients suffering from croup, pneumonia and lung infections by increasing the moisture content of the air in the patient's room.

Belmond Community hospital is fortunate, says Administrator Hugh Witham, in having three sources of funds for purchases of needed equipment that have helped to make it one of the best equipped hospitals to be found anywhere in a community of this size.

Hospital income he observes, simply does not allow for addition of equipment — nor does it cover all depreciation. As a consequence, it is a continuing problem of most hospitals to keep up with their equipment needs. This is particularly true of newly devoloped items of equipment that can provide patients steadily improving service.

Of course, the major source of supplementary funds is the Chester P. and Vida Luick Memorial Fund, which has been an invaluable asset to the hospital. The Hospital Auxiliary has also been a steady contributor to the hospital since the women's group was formed.

The third important source of money for equipment purchases and other expenditures to the hospital's benefit is the private memorials which for the past several years have been administered by the auxiliary in accordance with recommendations by the administrator.

Somewhat over $3,000 has been received in cash memorials — in a majority of cases from relatives and friends of persons who had care at the hospital.

This amount obviously excludes the pledge of Oscar T. Jacobson in the amount of $3,500 toward the cost of installing air-conditioning in the hospital next spring. That gift will be the largest, single contribution received by the hospital since the initial fund-raising period except for the donation of Robert W. Rowen, which made possible the addition known as the Rowen Room.

Largest purchase thus far made from memorial funds was the Isolette — the latest word in baby incubators — acquired early this year at a cost of about $1,216. Lloyd Rudisill of Clarion contributed $700 of that amount as a memorial to his late wife, Lillian.

Other memorial expenditures have been for wall coverings, $300; part cost of an oxygen tent, $200; humidifier, $200; toward cost of a microscope, $198; centrifuge, $194; Croupette, $160; suction machine, $142.50; nebulizer (a type of humidifier), $90; steel closet for patient room, $78; and roll-away bed, $45.

On order at present, but not yet paid for, are a typewriter that will cost $78 and two steel storage cabinets for x-ray film and equipment, $56. Mrs. A. C. Lieuwen, who in behalf of the Hospital Auxiliary is treasurer of the memorial funds, says that after payment for the above items the balance will be reduced to about $50.

Not included in the above accounting of funds are several minor, miscellaneous items that memorial money has been spent on. For example, a new formica covering on the work bench in the x-ray room has lately been approved and will soon be installed.

"Members of the hospital board of trustees and the hospital staff are deeply appreciative of the memorials that have made these equipment purchases possible," says Mr. Witham.

"That appreciation extends to gifts from the size of the very generous one pledged by Mr. Jacobson down to those of only a few dollars — for all of them help to keep Belmond Community hospital among the really outstanding small city hospitals in the state, and even in the nation."

MR. AND MRS. LARRY J. ERSLAND

Miss Janice Lee Pals became bride of Larry Jay Ersland on Oct. 22nd

Baskets of lavender and white mums and candelabra decorated the chancel of the First Reformed church at Meservey for the wedding Saturday evening, Oct. 22, of Miss Janice Lee Pals, daughter of Mr. and Mrs. John J. Pals of Meservey, and Larry Jay Ersland, son of Mr. and Mrs. Dick Ersland. The double-ring ceremony was performed by Rev. Elmer C. Vander Ploeg of Belmond.

Mrs. Paul Jenison, organist, played traditional nuptial music and accompanied Mrs. Gary Ersland, sister-in-law of the groom, as she sang "Because" and "The Lord's Prayer."

The bride, given in marriage by her father, wore a floor-length gown of white Chantilly lace and tulle over shimmering white, bridal satin, fashioned in princess style with a scalloped neckline, long, petpoint sleeves and a chapel-length train. Her finger-tip veil of pure silk illusion nylon tulle, fell from a cap fashioned of lace and covered with seed pearls. Her only jewelry was an opalite on a white gold chain, a gift of the groom.

The bride's bouquet was a lavender orchid, surrounded by lavender streamers, on a white Bible.

Donna Frey of Alexander was maid of honor. Bridesmaids were Lynne Boller and Sheryl Pals, sister of the bride. They were attired in ballerina-length gowns, styled with lavender organza over matching taffeta skirts and white Chantilly lace bodices. Their matching headbands were covered with seed pearls. They carried French bouquets of lavender asters surrounded by lavender and white split carnations.

Gary Ersland, brother of the groom, was best man. The groomsmen were Lynn Mennenga of Belmond and David Lein of Garner, cousin of the groom. Ushers were Lyle Pals, brother of the bride, and Dean Lauen of Meservey. All wore dark suits with white carnation boutonnieres.

Rebecca and Randy Ersland, twin sister and brother of the groom, were flower girl and ring-bearer, respectively. Rebecca wore a Bo-peep styled, ballerina-length gown made with a skirt of lavender organza over matching taffeta and a white Chantilly lace bodice with a lavender cummerbund. Randy wore a black suit and carried the rings on a white satin, heart-shaped pillow edged with white lace and decorated with lavender satin streamers.

The mother of the bride wore a peacock blue, tailored sheath with black accessories. The groom's mother wore a rust tailored sheath with black accessories. Their corsages were respectively, red roses and yellow roses.

Following the ceremony a reception for about 200 guests was held in the church dining room. Lois Jenison was in charge of the guest book. The gifts were arranged by Wanda Mason of Goodell, Linda Todderman of Alexander, Mary Kay Pals of Belmond, Janet Meselheiser of Meservey and Jeralynn Pals of Clear Lake.

Mrs. William Sheriff, Jr., of Goodell and Mrs. Jake E. Koenen, aunts of the groom and bride, respectively, cut and served the wedding cake. Mrs. Bert Pals, aunt of the bride poured coffee and Mrs. Edward Peterson, aunt of the groom, served punch.

Mrs. Marvin Groen was in charge of the dining room, assisted by Mrs. Daniel Pals, Mrs. Mervin Morris, Mrs. Ben Smit and Mrs. Andrew Lauen. Waitresses were Dixie Koenen, Rhonda Groen, Sharon Schmale, Charlotte Dorenkamp and Mary Ann Verkant.

For going away, the bride chose a black imported wool sheath with rhinestone necklace and earrings and black accessories.

After a brief wedding trip, the bride and groom are at home in a trailer house on the parental Ersland farm where Larry is engaged in partnership farming with his father.

Farwell party last week honored Mrs. Tim Wilson

Mrs. Tim Wilson was honored at a farewell party Wednesday of last week at the Lester Kottler home. Hostesses were Mrs. Kottler, Mrs. Rose Dirks, Mrs. Henry Meyers, Mrs. Kenneth Wigg and Mrs. Frances Jenison.

The 18 guests enjoyed a social time and a gift of groceries was presented to Mrs. Wilson, who moved Saturday to Forest City.

Halloween party held at Lester Kottler home

Dawn Kottler and Marjorie Meyer entertained 12 classmates Monday evening at a Halloween party at the Lester Kottler home.

Prizes were given for various costumes. After a treasure hunt and a peanut hunt, lunch was served by Mrs. Kottler and Fern Meyer.

COMING EVENTS —

THURSDAY, NOV. 3—
St. Elizabeth study club will meet with Mrs. Don McNulty. Please note change of date.

WEDNESDAY, NOV. 16—
Regular meeting of American Legion at 7:30 p. m. at Vets' hall.

● Belmond Locals

Mr. and Mrs. A. J. Erdman and Mr. and Mrs. Alfred Jaacks were Sunday dinner guests at the home of Mr. and Mrs. Robert Erdman, honoring the birthdays of Mrs. Erdman and Mrs. Jaacks.

Mr. and Mrs. George Crawford, David and Jon visited Sunday in the Glen Crawford home at Popejoy. The families celebrated the birthday of Mrs. W. E. Crawford.

Mr. and Mrs. Larry Flanagan of Ames were weekend guests in the Neil Flanagan and Norman Gabrielson homes.

Elect Brandmeyer Legion commander

Lonny Brandmeyer was elected commander of Pierce-Zeiger post of the American Legion at its regular meeting on Tuesday of last week, succeeding Marvin Pals in that office. He and the other electees will be installed at the next regular meeting on Nov. 16.

Other officers elected for the 1960-61 year are: Marvin Pals, 1st vice commander; George Baxter, 2nd vice commander; Hale Mason, adjutant; Ted Zook, historian; Sig Helgeland, chaplain; Ron Courson, service officer; George Hinman, finance officer; and Rex Benway, sergeant at arms.

Legionnaires elected to serve on the board of directors of the Veterans' Memorial corporation were: Rex Benway, three-year term; Leo Gilligan, two-year term; and Jack Lobdell, one-year term. Commander Brandmeyer is an ex officio member of the board.

The new commander emphasized the need for an intensive membership drive and set a period of two weeks for the effort. As many eligible veterans as possible will be brought into the organization during that time.

Commander Brandmeyer pointed out that any veterans are eligible who served in the armed forces of this country during the following periods: April 6, 1917 to Nov. 11, 1918; Dec. 7, 1941 to Sept. 2, 1945; and June 25, 1950 to July 27, 1953.

Veterans who qualify and are interested in joining the Legion may contact any of the above-named officers.

HOSPITAL NOTES

David Yungclas of Renwick entered Oct. 25 as a medical patient.

Sandra Hawe of Garner entered Oct. 25 as a medical patient.

Lyle Meyers of Corwith entered Oct. 27 as a medical patient.

Mrs. Archie Lee entered Oct. 28 as a medical patient.

Mrs. Lillie Pearson of Meservey entered Oct. 28 as a medical patient.

Dennis Zeigler of Renwick entered Oct. 28 as a medical patient.

Brenda Oleson of Latimer entered Oct. 29 for surgery.

Rev. William H. Hill entered Oct. 30 as a medical patient.

Monty Friedow of Kanawha entered Oct. 30 as a medical patient.

Joseph Lee Eekhoff entered Oct. 31 for surgery.

Leonard Hafermann of Alexander entered Oct. 31 as an accident patient.

ENGAGEMENT and approaching marriage of their daughter Constance is announced by Mr. and Mrs. Melvin Swenson. She will wed Kenneth Schmale, son of Henry Schmale of Meservey and Mrs. Norman Floy also of Meservey. The ceremony will be held during the current month.

County 4-H boys will elect new officers Nov. 12

Wright county farm project 4-H officers for 1960-1961 will be elected by voting delegates from the 15 Wright county boys' 4-H clubs at Award Night. This annual event will be held at the IOOF hall in Clarion on Saturday evening of next week beginning at 8:00 p. m.

The farm project 4-H county committee has selected the following officer nominees: president — John Hanson, Troy Toppers, and Gary Patterson, Blaine Livewires; vice president — Mark Hill, Grant Growers and Richard Hocraffer, Dayton Dynamiters; secretary-treasurer — Bob Drury, Iowa Hawkeyes, and Gene Mosher, Wall Lake Beavers; historian — Doug Frohling, Woolstock Jr. Stockmen, and Raymond Houck, Blaine Livewires.

Installing the new Wright county boys' 4-H officers will be the following Wright county 4-H girls' officers: Joan Mathre, Norway Jolly Joy Makers, president; Jane Studebaker, Belmond Busy Bees, vice president; Judy Moellering, Woolstock Willing Workers, secretary; Roberta Stover, Blaine Blue Ribbon Winners, treasurer; and Carolyn O'Nell, Lake Leading Ladies, historian.

● Belmond Locals

Mr. and Mrs. Jelto Beenken visited last Wednesday evening in the Carl Johansen home at Geneva.

David Crawford of Dubuque spent the weekend in the home of his parents, Mr. and Mrs. George Crawford.

Sunday dinner guests at the Harry Mennenga home were Mr. and Mrs. Lloyd Cunningham and family, Mr. and Mrs. Marlin Cunningham and Lori of Cedar Falls and Mr. and Mrs. Larry Mennenga and son. Afternoon callers were Mr. and Mrs. Norris Larson of Britt, Mr. and Mrs. Ormal Pals and family of Meservey and Mr. and Mrs. Kenneth Jenison and family.

Truck firm given $2,665 damages

Last week in district court at Clarion a jury that included three Belmond members awarded a judgment of $2,665 as the outgrowth of a truck-auto collision at the intersection of Highways 3 and 69 that was formerly known as Greyhound Junction. It occurred on April 15 of last year.

Plaintiff was Kimmes, Inc., a trucking firm operating out of Miesville, Minn. Defendants were Clark H. and Loula V. Jenison, former Wright countians now living at Clear Lake.

After Kimmes, Inc., had filed petition for judgment in the amount of $4,500, the Jenisons followed with a counter-claim asking damages of $33,000. The latter was set aside.

The jury was impanelled and hearing of the case was started on Monday of last week. It was not until 9:15 p. m. Friday that a verdict was returned. Judge J. M. Schaupp presided over the hearing and Craig Nelson of Goldfield was foreman of the jury.

Others on the jury were Marjorie Hill, Marvieu Mennenga and Robert Churchouse of Belmond; Blanche Wilson, Veronica O'Beill, Madge Hall and Mary E. Spencer of Clarion; H. K. Knutzen, Edna M. Beatty and Mary Ellen Wolfe, Eagle Grove; and Myrtle Rockow, Dows.

JOE JENISON DIES AT 71; HAD BELMOND RELATIVES

Cyril Jenison of Cambridge, Minn., was an overnight guest in the home of his brother-in-law and sister, Mr. and Mrs. Oren Hanson.

Guests in the Hanson home on Saturday and Sunday nights respectively were two sisters of Mrs. Hanson, Mrs. A. V. Mayhew and Mrs. Chester Oberg, both of Rockford, Ill., and their husbands.

On Monday at Sanborn all attended the funeral of Joe Jenison, 71, of Spencer, who died Thursday of last week following a lengthy illness. He was a brother of Mrs. Hanson, Mrs. Mayhew and Mrs. Oberg.

Mr. and Mrs. Ralph Jenison and Mr. and Mrs. Roy Jenison also attended the services, the deceased being a cousin of Ralph and Roy.

JUSTICE OF PEACE COURT of Cecil Winbigler

Ida Asche, Belmond — operating motor vehicle with an invalid license, fine $5 plus costs.

Gary Janssen, Klemme — speeding, fine $10 plus.

John Bohman, Alexander — faulty equipment, fine $5 plus.

Peter Peterson, Clear Lake — improper passing, fine $10 plus.

William Best, Des Moines — over-length load, fine $6 plus.

Neil Hanson, Des Moines — speeding, fine $10 plus.

Vernon Carlson, Boone — improper passing, fine $10 plus.

Oren Hanson, Belmond — incomplete freight receipt, fine $5 plus.

Elmer Johnson, Belmond — no freight receipts, fine $5 plus.

Joe Ziller, Belmond — failure to signal intention to turn, fine $10 plus.

CLASSIFIEDS—

More Classifieds on Back Page

FOR SALE — Washed potatoes. $2.00 for seconds, $3.00 for No. 1, also onions. H. R. Bayliss. Phone7387. g1tf

DALE SAYS — one shot does it when you use Duovac for erysipelas or Rovac for hog cholera. Sold at Kessler's. g1t6

FARMERS — we carry a complete stock of animal and poultry veterinary needs at Nolan Rexall Drug. g35tf

FOR SALE — Thick scratch pads— 10c each — 3 for 25c. Belmond Publ. Co. g22tf

FOR SALE — Wedding announcements and invitations; 100 genuine Heliograved (not to be confused with engraving) from $12.30. Let us show you our complete line of wedding books and stationery. Belmond Publ. Co. g43tf

EVERY HOME AND office needs a desk stapler. Markwell and Bostitch are both good staplers and can be used as tackers. Sold at $2.50 and $2.65 each at the Belmond Publ. Co office. g22tf

DALE SAYS — don't forget it is housing time for those chickens. Be sure they are vaccinated for bronchitis and newcastle and the poultry house is thoroughly disinfected. See Dale at Kessler's. g1t6

FOR SALE — personalized napkins for weddings, parties, anniversaries. Thank you notes, personalized stationery, playing cards and matchbooks. See samples at the Belmond Publ. Co. g22tf

Farmers — 1 shot of Rovac or Am-vac vaccinates against Hog Cholera. Lowest cost insurance a farmer can buy. Nolan Rexall Drug. g37tf

FOR SALE — 160 acre Wright county farm, all tillable, good producer; good buildings — to settle Peter P. Swenson Estate. See Percy A. Swenson, Belmond, Ia. g25tf

FOR SALE — Schwinn bicycles, new and used. Oliver Goodwin, phone 337. g5tf

FOR SALE—New aluminum doors and windows, fiber glass awnings. Free estimates Ted Meyer and Sons Contractor. Dial 914. g37tf

500 sheets of typing paper $1.05 — 500 sheets Mimeo paper $1.50 at the Belmond Independent. g52tf

MIMEOGRAPH paper for sale. Belmond Independent. g22tf

For Rent

FOR RENT — Near new, two bed-room home in Goodell. Has full basement and double garage. Phone 58732. g5t1*

FOR RENT — One-bedroom apart-ment. Phone 7127. g5tf

FOR RENT — 2 bedroom home, full basement, gas heat on 3rd st NE. Immediate possession. $60 per month. R. W. Courson Agency. g5t3

FOR RENT — Modern apartment. Phone 324. Bill Dempsey, g5t4*

FOR RENT—5-room, modern home. Phone 509, Sam Crabtree. g4t2*

FOR RENT — 4 room and bath apt. in Courson bldg. Available now. $40 per month. See R. W. Courson Agency g28tf

FOR RENT — Vet's Memorial Hall kitchen, dance floor available for all occasions, dining room. Call 275 to make reservations. g41tf

FOR RENT — Office space former-ly occupied by the estern Auto Store. Vacant now. Immediate possession. Low insurance rate. $1.10 per $1,000. R. W. Courson Agency. Phone 451. g32tf

FOR RENT — 3 bedroom home lo-cated on black top close to Belmond. Immediate possession $50 per month. Neil Flanagan, Realtor. g3t3

FOR RENT — close in spacious 2 bedroom home, gas heat and good garage. Available Dec. 1. Neil Flanagan, Realtor. Phone 391 g3t3

FOR RENT — 2 bedroom apt. in Methodist church duplex, $50 per month. Available now. R. W. Courson Agency. g3tf

FOR RENT — Gen Trafford apart-ment on Second street. Convenient for working couple. Phone 6071. g1tf

Wanted

WANTED — Man — special type route work. 60 stops, 9 hours daily. Average $115 week to start. Car necessary. Permanent. Home nights. Write Box 273, Garner, Iowa. g3t3

WANTED — Baby sitting. Sylvia Rabe, phone 7867 g5t1*

Lost or Found

LOST — Pair of glasses, in Good-ell; vicinity of school. Reward. Herbert Basener. g5t1*

Miscellaneous

VOTE FOR Ray Hagie for State Representative . . . farmer, businessman and public servant.

g52t6

SHAMPOOING — Wall, rug and upholstery. George Flurer, 275J, Clarion. g51tf

TIME TO CHECK over storm doors windows for needed repairs. We repair them. Phone 590 if you wish us to pick them up. Belmond Hardware g48tf

KEYS MADE while you wait. Walrod's Gun Shop. 216 River Ave. S g45tf

WINDOW GLASS, storm sash re-pair at Gambles g51tf

Business Services

EXPERT APPLIANCE Service. Small or large units. Phone 309 Walrod Appliance Repair Service g5tf

SERVICE on Phono's, Hi-Fi, Stereo, Portables; all brands. We service tape recorders, radios of all types. Complete stock of batteries on hand. Bring your radio and phono troubles to Belmond TV. g52tf

WE WILL SERVICE and repair your sewing machine, any make. Win's Watch and Sewing Machine Repair Service. Phone 6667. g9tf

BRING YOUR WATCH to Win's for dependable repair service

PRESCRIPTIONS FILLED accurate-ly, prompt, courteous service. Dick Bloemke, registered pharmacist at Kessler's Pharmacy, phone 447. g50tf

YOUR DOCTOR'S prescription ex-pertly compounded by Don Nolan, prescription druggist at Nolan Rexall Drug. g37tf

BEST VALUE IN ARTIFICIAL Breeding. North Iowa Breeders service award winners. For service, call 506 Belmond or 123 Kanawha. Lester Anderson, Technician Manager 9 years continuous service. g27tf

Cards of Thanks

We wish to say "Thank You" to all our relatives and friends for the beautiful cards and gifts we received on our Silver Wedding anniversary. Marvin and Gladys Wessels. 5t1

ANY WHO ENJOY good singing are cordially invited by the Mission Guild of the Immanuel Reformed church to hear the above-pictured quartet present an evening program at the church on Friday evening of next week at 8:00 o'clock. A variety of musical entertainment will be offered by these men, who have been singing together since 1952 just "for the fun of singing." A free will offering will be received for missions and a social hour will follow the musical program. Members of the quartet as pictured (left to right) are Bob Sheffield, Calvin Milan, Gifford Holm and Max Andrews.

Rites in Missouri for fourth victim of highway crash

Funeral services for Mrs. Fayne (Lela) Hall, 42, of Goodell were held Sunday afternoon at the Martin-Azbell Funeral Home, Princeton, Mo., followed by burial in Hamilton Cemetery near Princeton.

Mrs. Hall died a little after 10:00 a. m. last Thursday at Belmond Community hospital, the fourth victim of a two-car crash on Highway 69 three miles north of Belmond that occurred on Oct. 22.

She had suffered severe head injuries in the accident that earlier had claimed the lives of Mrs. Eva Mark, 77, Paul Mark, 51, and John Mark, 20, all of Tracy, Minn.

Only survivors are Mrs. Paul (Lois) Mark, 41, and Clyde Hall, the 17-year-old son of Mrs. Hall.

Young Hall was so slightly hurt that he was released from the hospital here on the day of the accident after examination. Mrs. Mark was a patient at the hospital until Monday night of this week, when she was transferred by ambulance to Mayo Clinic at Rochester, Minn.

She was accompanied to Rochester by Dr. Arlo Pitcher, who was her medical attendant here. He says the transfer was arranged when Mrs. Mark developed complications that suggested the advisability of her being under the attention of a neuro surgeon. Her progress toward recovery had been satisfactory until this turn in her condition came about.

Mrs. Hall left, in addition to her husband and son Clyde, three other sons: Joe of Powell, Wyo., and Billy and Donald, at home. She is also survived by two sisters and a brother living at Princeton, Mo., Mrs. Hall's family home. Her parents were Mr. and Mrs. Ed Ellsworth of Princeton.

● Belmond Locals

Mr. and Mrs. Dale Smith and Cheryl Anne of Mason City were Sunday dinner guests at the Frank Quigley home.

Mr. and Mrs. John Olson of Fort Dodge are spending a few days in the home of their daughter, Mrs. George Keleher. Mr. Olson was dismissed recently from a Fort Dodge hospital after being ill with pneumonia.

Roger Ginapp, student at Iowa State Teachers college, Cedar Falls, spent the weekend in the eKnet Ginapp home. The entire Ginapp family visited Sunday with Gary Ginapp, a patient at Mercy hospital, Mason City.

J. STUDEBAKER MARCHES WITH NOTRE DAME BAND

John Studebaker, a junior at Notre Dame university and son of Mr. and Mrs. Ira Studebaker, Jr., is one of 140 students from the Indiana school who have been chosen as members of the university's marching band. He marches with an adjunct of the band called the Irish Guard.

As a band member, John has not only performed before the home crowds at Notre Dame but will make the trip to Philadelphia when the Irish gridders play there against Navy.

John is a junior in the college of engineering at Notre Dame.

MYRTLE HAWLEY ILL

Mr. and Mrs. Rex Hawley were called to Guthrie Center on Wednesday of last week by the sudden illness of his sister, Myrtle Hawley, home economics teacher at Stuart.

● Belmond Locals

Alan Flanagan of Loras college, Dubuque, spent the weekend in the Neil Flanagan home.

Mr. and Mrs. Gerhard G. Ersland and Mrs. Leonard Becker of Waterloo were recent weekend guests in the Gerald Ersland home. They came to attend the Pals-Ersland wedding.

Mr. and Mrs. William Gifford and Vicki visited Leon Gifford at the Britt hospital Sunday.

(Political Advertisement)
VOTE FOR . . .
Ray Hagie
For State Representative
Farmer, Businessman
and Public Servant.

DALE
ANNOUNCES . .
The New Revlon
'COLOR UP'
Cream Tinting Rinse
In all popular shades
Effective
Through 5 Shampoos
$1.50
KESSLER'S
PHONE 447

THE CHRISTIAN SCIENCE MONITOR
AN INTERNATIONAL DAILY NEWSPAPER
Good Reading for the Whole Family
• News
• Facts
• Family Features
The Christian Science Monitor
One Norway St., Boston 15, Mass.
Send your newspaper for the time checked. Enclosed find my check or money order. 1 year $20 ☐
6 months $10 ☐ 3 months $5 ☐
Name
Address
City Zone State
PB-16

FUEL COSTS TOO MUCH?
If so, switch to Green Colonial heating!
You can actually save up to 25% on fuel costs with Green Colonial Home heating. It's being done every winter by thousands of midwest home owners. Contact the authorized dealer below right away for oil, gas or coal heat.
KINSETH
Plbg & Htg
PHONE 7421
GREEN COLONIAL HEATING & COOLING

NEED
Radio or TV
SERVICE
NOW?
PHONE
309
RES. PHONE 279
LATHROP
TV & RADIO
SERVICE
LOCATED IN ELLIOTT'S

GIVEN FREE
IN BELMOND DEC. 24

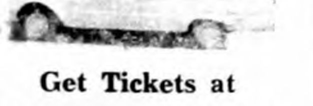

Get Tickets at
TOWN HOUSE CAFE

PITTSBURGH
PAINTS
If you plan to
Redecorate for the
Holidays, See
DALE
your
Pittsburgh
Paint Dealer
at
KESSLER'S
Phone 447

The ROBBINS
Model 231-8-61
NEW 23" TABLE TV
• 23" Full-Picture Tube (Overall Diag.), 282 sq. in. Viewable Picture
• New High-Gain Chassis
• Picture Stabilizer Circuits
• New RCA Long-Range Tuner
WE TRADE
EASY TERMS
"The Do-it Yourself Store"
ELLIOTT HDWE. & APPLIANCES
THE PLACE TO GO FOR THE NAMES YOU KNOW
☎ 309 BELMOND, IOWA

CAN I
RENT AN
EYEGLASS
HEARING
AID?
Yes—At Physicians Hearing Aid Center in Mason City. After a professional hearing test to determine your loss, special bows containing a miniature but powerful hearing aid, can be attached to your own frames. You can then test your new aid in actual use. The modest rental fee is then applied to the purchase price. Act now. No appointment necessary.
ACOUSTICON - QUALITONE - VICON
PHYSICIANS
HEARING AID CENTER
BRICK & TILE BLDG., MASON CITY, IOWA

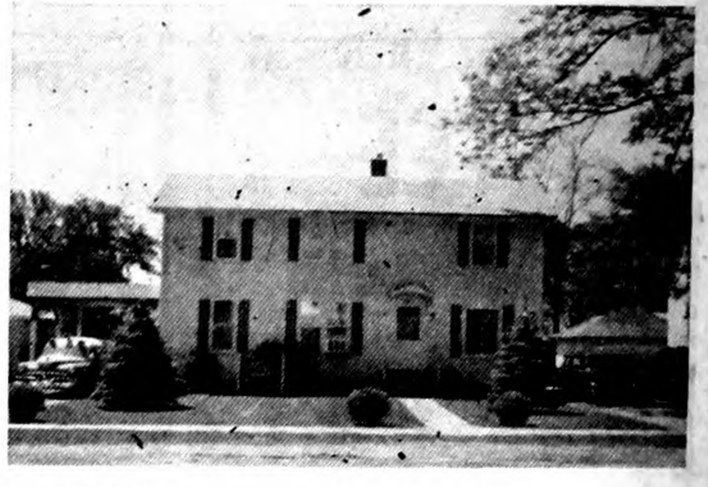

Johnston Funeral Home
AMBULANCE SERVICE
DIAL 7811

COFFEE FOR COAD

There will be a coffee at the home of Mrs. William Janssen Friday afternoon from 2:00 to 4:00 o'clock for the benefit of the Coad for Congress campaign. Mrs. Coad will be present. Everyone is welcome.

Barbara Peterson accompanied Mr. and Mrs. Lauritz Peterson and family of Belmond to Chariton Sunday where they visited relatives, Mr. and Mrs. J. E. Pugh and daughter. While there, they also saw Mr. and Mrs. Russell Hull. Mrs. Pugh is the former Veleta Hull.

Legion Auxiliary meets this evening (Thursday)

American Legion Auxiliary will meet this Thursday (tonight) at the home of Mrs. Lee Robbins, Jr., with Mrs. Alvis Berhow as co-hostess.

GOODELL NEWS

MRS. BERNARD NOLTE

Mr. and Mrs. J. J. Cook attended the funeral of his sister, Mrs. Henry Hesley, at the Osman funeral home in Britt with burial at Crystal Lake. Mrs. Hesley had lived at a nursing home in Mason City for many years, and passed away last Friday.

Mr. and Mrs. Albin Tomson of Belmond were Sunday afternoon visitors in the Jess Anderson home.

Mrs. Hemmo Beek visited Mrs. John Trampel and family last week at Rockwell.

Mr. and Mrs. Walter Boller were Sunday supper guests in the home of Mr. and Mrs Elmer Bausch and Kris Rae at Clear Lake.

De Etta Hartwig and Marlys Rawson of Garner were visitors Wednesday evening of last week in the Dale Brede home.

Mr. and Mrs. William Sheriff, Jr., and family were Sunday evening dinner guests in the home of her sister and brother-in-law, Mr. and Mrs. Richard Ersland, at Belmond.

Relatives received word of the birth of a son to Mr. and Mrs. Roland Peterson of Hanlontown. They have named him Leon Edwin. They are former Goodellians.

Mr. and Mrs. Virgil Nolte and family and Ben Nolte were Sunday afternoon and supper guests at the Rudy Nuehring home at Mason City After supper, they all went to the Richard Nuehring home to visit.

Mr. and Mrs Henry Brede went to Garner Sunday afternoon and called at the Ray Ford home and also called on Ida Hamilton.

Lula Wilkins enjoyed the past week away from her duties as postmaster.

Mr. and Mrs. Al Whitaker of Milford were Sunday visitors of Mr. and Mrs. Robert McNutt.

Annalee Brunes of Des Moines visited in the home of her parents, Mr. and Mrs Herman Brunes, over the weekend.

Mrs. Alvis Berhow accompanied Mr. and Mrs. Scott Davis and family of Belmond to Hampton Sunday afternoon where they visited Mr and Mrs. Ralph Davis and family.

Mr. and Mrs. Mell Ver Helst, Russell and Lester and Mr. and Mrs. Larry Langlitz and Leon of Burchinal visited in the Arthur Carter home at Webster City Sunday afternoon.

Mrs. Pearl Wesenberg accompanied Warner and Bill Butts to Fairmont, Minn., Sunday where they visited Olive Butts who is senior English teacher there.

Mr. and Mrs. Harlan Carolus and family attended the wedding Sunday of her nephew, Warren Griffen at Geneva.

Mrs. Bert Bearbower of Quasqueton and Mrs. Roy Davis and Lela of Kanawha were Sunday morning visitors in the Donald Burk home. Mrs. Bearbower is Mrs. Burk's aunt.

Mr. and Mrs. Lawrence Christie and family of Marble Rock were Sunday dinner guests in the home of his mother, Ione Christie.

Weekend guests in the Howard and Josephine Dominy home were Mr. and Mrs. Ralph McFarland of Wagner, S. D., and Mrs. J. R. Mertz of St. Paul, Minn. They are nieces of John Costello and also visited him.

Mrs. Bonna McClintic of Des Moines returned to her home Friday after visiting ten days in the home of Mr. and Mrs. O. Olson. The ladies are sisters.

Eunice Kurtz left for Yuma, Ariz., a week ago Wednesday morning, after spending a three-week vacation with her mother, Mrs. Pearl Wesenberg.

Rev. Harry Feistner of Oregon, Ill., stopped in Goodell Monday and had dinner with Mr. and Mrs. Robert McNutt. He then flew to Madison, S. D., to visit his parents, using a Stinson plane belonging to one of his parishioners. Mr. Feistner has a solo license and is getting his solo and cross country experience before getting his pilot's license. Mr. Feistner is the husband of the McNutts' daughter Marilyn.

Mr. and Mrs. C. L. Randall and family of Toledo were weekend guests in the parental George Weese home.

Mr. and Mrs. Clarence Anderson and Mr. and Mrs. Ejnor Ford of Boone visited Sunday in the home of Mrs Herman Cunningham.

The Bob Jenisons of Cedar Rapids visited Saturday and the Arnold Jenisons of Ames visited Sunday in the home of their grandfather, O. Sandberg.

Linda Nolte had the misfortune to fall and break her arm last Friday.

Mr. and Mrs. Roger Breese of Hudson and her mother, Mrs. Galbraith of Waterloo, visited in the O. Sandberg home Monday. They had been to Britt to attend the funeral of a friend.

Mrs. Mae Scrimger was moved Monday from the Mercy hospital at Mason City to the Bethany Nursing Home at Clear Lake.

The American Legion Auxiliary is again reminding everyone to save Butter-Nut coffee strips.

GIRL SCOUT MEETINGS

The Girl Scouts Troop No. 154, or Patrol 1, meets the first and third Mondays and Troop No. 196, or Patrol 2, meets the second and fourth Mondays of the month.

Kay Burk honored on birthday anniversary

Mr. and Mrs. Wilmer Burk and Mr. and Mrs. Kay Burk of Belmond, Mr. and Mrs. Marlyn Kuhlers of Meservey and Mr. and Mrs. Donald Burk, Bob and Tom were dinner guests in the Gerald Burk home Sunday in honor of their son Kay's birthday.

Mr. and Mrs. Robert Sellers and family of Swaledale were Sunday evening visitors in the Bernard Nolte home.

Edwin Kugler of Sheffield visited Saturday at the home of Rev. and Mrs. Park E. Miller.

Friday visitors in the Carl Green home were her parents, Mr. and Mrs. I. A. Mossman of Iowa Falls, and her uncle, E. B. Conklin of Lewiston, Ida.

Barbara Peterson, Wava Langlitz and Mary Nolte, attended the American Legion Auxiliary county meeting held Tuesday of last week at Garner.

John Costello had the misfortune to fall and break his hip a week ago Monday afternoon and was taken to the Belmond Community hospital.

ST. MARY'S CHURCH

Rev. R. A. Ormsby, Pastor

Confession before early Mass.

Early Mass at 8:30 o'clock on the second and fourth Sundays of the month.

Late Mass at 10:00 o'clock on the first, third and fifth Sundays of the month.

GOODELL EUB CHURCH

Rev. Forrest Lay, Minister

Sunday school at 10:00 a.m.

Worship service at 11:00 a.m.

Wednesday, 7:30 p. m. — Choir rehearsal.

● Belmond Locals

Bunny McKinney and Doreen Love, the latter of LaHunta, Colo., spent the weekend in the parental Rev. H. A. McKinney home. Both girls attend Omaha Baptist Bible college at Omaha, Neb.

Mrs. Lloyd Green attended a miscellaneous shower Monday afternoon at the Ray Letzring home near Latimer. The courtesy honored Mrs. Jack Letzring, a recent bride.

The Leonard Hansons and Carrol Halversons of Mason City were Sunday guests at the George Norris home. Maurice Melchert of Chaska, Minn., who is stationed with the U. S. Air Force at Lincoln, Neb., was a guest of his fiancee, Juanita Norris.

Mr. and Mrs. Carrol Gander and Mr. and Mrs. Merle Obrecht attended the Kansas-Iowa University game Saturday at Iowa City.

(Political Advertisement) (Political Advertisement)

YOUR VOTE FOR . . .

Melvin L. Thompson

Democratic Candidate For HANCOCK COUNTY SUPERVISOR

NOV. 8 ELECTION

TERM BEGINNING JAN. 1, 1962

WILL BE APPRECIATED

SPEED QUEEN

FAMED FOR DEPENDABILITY

STAINLESS STEEL TUB

Belmond Hardware

Phone 590

New Foot Comfort

FOR THE WOMAN IN WHITE

The original Glov-Ett® by Dodson

DUTY SHOE

Soft glove leather . . . cushion crepe sole . . . steel arch.

SIZES AAA-C 6-10

$7^95

—Exclusively at—

TED'S SHOE STORE

EVERY 13TH PAIR OF SHOES FREE AT TED'S.

FALL CLEARANCE SALE

OPEN EVENINGS

3 FLOORS TO SHOP

NOW IN PROGRESS AT THE WELLEMEYER FURNITURE STORE

ALL PRICES INCLUDE TRADE

7-PIECE
DINETTE SET
BRONZE AND CHROME
TABLE 30"x40"x48"—Reg. $119
NOW $68.00

3-Pc. Bedroom Sets
BLONDE—REG. $254.95
NOW $129.00

3-PC. WALNUT FINISH
DRESSER-CHEST-BED
REG. $249.00
NOW $196.00

HASSOCKS
ASSORTED COLORS—REG. $5.95
NOW $3.88

LARGE GROUP OF LAMPS ON SALE

Occasional Tables
REG. $19.95
Low As $9.00

Living Room Suite BARGAINS

2-Pc. Living Room Suite
Foam Rubber Cushions, Frieze Covers
Reg. $219.95—Now $158.00

92" SOFA
Foam Rubber Cushions and Back
Reg. $299.98—Now $239.00

Permalux SOFA
Foam Rubber Cushions, Beige Frieze Covers
Reg. $249.00—Now $219.00

96" Permarest SOFA
Foam Rubber, Brown Nylon Covers
Reg. $299.00—Now $259.00

Early American Style SOFA
Foam Rubber Cushions
Aeg. $197.00—Now $169.00

SWIVEL ROCKERS
Foam Rubber Cushions, Nylon Covers
Reg. $69.50—Now $58.00

Jumbo ROCKERS
Two-Tone Plastic
Reg. $59.95—Now $39.00

Reg. Size Innerspring Mattresses
312 Coil—10 Year Warranty
Reg. $59.50—Now—$42.00

Land-O-Nod Mattresses
Twin or Full Size
Reg. $49.50—Now $39.00

USED FURNITURE BARGAINS
● Davenport Sets ● Beds ● Rockers
● Studios ● Table Sets ● Springs

ALL PRICES INCLUDE TRADE

KNEE-HOLES DESKS
Low As $27.00
LARGE STOCK OF DESKS ON HAND ALL TO SELL!

SIESTA SOFA
FRIEZE COVER—Reg. $139.50
NOW $96.00
LARGE STOCK OF DESK LAMPS ON SALE
CHRISTMAS SHOP EARLY

SOFA BEDS
DURABLE COVERS
SLEEPS TWO—Reg. $119.00
NOW $79.00

EARLY AMERICAN STYLE
SOFA & CHAIR
REG. $134.95
NOW BOTH $99.00

HOLLYWOOD HEAD BOARDS
Reg. $14.00
NOW $9.95

CONTOUR CHAIRS
TWO-TONE—Reg. $89.00
NOW $69.00

WELLEMEYER FURNITURE STORE

PHONE LUTHER 7-2448 DON BACON KLEMME, IOWA

FREE DELIVERY

GROUND BEEF 4 lbs. $1
Home Butchered BEEF LIVER 39¢ lb
CORN KING BACON lb. 49¢
Elsheimer's RING BOLOGNA 49¢ lb
BEEF SHORT RIBS lb. 39¢
ROUND STEAK lb. 79¢
Boston Butt Pork Roast lb. 43¢
Homemade Pork Sausage lb. 39¢
Elsheimer's BIG BOLOGNA lb. 39¢
ANGEL SKIN FACIAL TISSUES, 3 400-ct. 59¢
SUGAR 10 lbs. 98¢
FOLGER'S OR BUTTERNUT COFFEE, lb. ..... 59¢
FROZEN Breaded SHRIMP, box 59¢
SNOBOY FROZEN CORN, PEAS, GREEN BEANS, FRENCH FRIES 5 FOR $1
KLEMME BUTTER lb. 63¢
CABBAGE lb. 5¢
Chippewa White Potatoes 10 lbs. 39¢ 25 lbs. 89¢
New Seedless GRAPEFRUIT 10 FOR 59¢
BANANAS lb. 10¢
Debbie Detergent 22 oz. jar 39¢
Golden Maid OLEO 6 lbs. $1
BETTY CROCKER CAKE MIXES, (except angel food) 3 for 89¢

HAIRCUTS ARE $1.00 IN GOODELL
Prices In This Ad Good Through Sat., Nov. 5th
OPEN WEDNESDAY & SATURDAY EVENINGS

GOODELL GROCERY
AND LOCKERS
BUTCHERING—PROCESSING

A·B·C

BELMOND LUMBER YARD

Will Be Closed Saturday, Nov. 5th

Spahn & Rose

Fullerton's

RE-ELECT COAD TO CONGRESS

REPUBLICAN STATEMENT:

"The present Administration has cut the surplus farm products by $13 billion in recent years."

THE TRUTH:

CCC investments in major crops (inventory and loans)

CROP	AMOUNT	VALUE
Cotton (bales):		
Jan. 1, 1953	1,097,000	$ 166,779,000
Jan. 1, 1960	7,677,000	1,334,113,000
Wheat (bushels):		
Jan. 1, 1953	267,847,000	1,081,545,000
Jan. 1, 1960	1,414,464,000	3,435,780,000
Corn (bushels):		
Jan. 1, 1953	368,349,000	587,274,000
Jan. 1, 1960	1,500,370,000	2,482,374,000
Rice (hundredweight):		
Jan. 1, 1953	168,000	878,000
Jan. 1, 1960	13,351,000	89,394,000
Peanuts (pounds):		
Jan. 1, 1953	192,528,000	22,644,000
Jan. 1, 1960	334,109,000	34,354,000
Tobacco (pounds):		
Jan. 1, 1953	544,067,000	250,373,000
Jan. 1, 1960	799,679,000	517,133,000
Dairy Products:		
Jan. 1, 1953		8,445,000
Jan. 1, 1960		29,209,000

VOTE DEMOCRATIC
November 8th

THERE'S NEWS IN THE ADS THERE'S NEWS IN THE ADS

Announcing

LOWEST PRICE FOR FRIGIDAIRE AUTOMATIC DRYING!

New 1961 Frigidaire DeLuxe Dryer

FRIGIDAIRE LAUNDERS WITH EXTRA CARE

- **COMPLETELY AUTOMATIC** with correct drying time — or you can choose the time, for special things.
- **DRY FASTER, SAFER** than sunshine with exclusive Flowing Heat.
- **CHASE WRINKLES AWAY** with special cycle for Wash & Wear fabrics.
- **TRAP LINT** in the big Lint Screen handily located on the door.

AVAILABLE IN GAS OR ELECTRIC MODELS

ELECTRIC
FRIGIDAIRE DRYER $149.95
Plus FREE ELECTRICITY
for One Full Year to Operate Dryer

GAS
FRIGIDAIRE DRYER $189.95
Plus FREE GAS
for One Full Year to Operate Dryer

New '61 Frigidaire Dryer for every budget.

See them all! FRIGIDAIRE PRODUCT OF GENERAL MOTORS

"The Do it Yourself Store"
ELLIOTT HDWE. & APPLIANCES
"THE PLACE TO GO FOR THE NAMES YOU KNOW"
☎ 309 BELMOND, IOWA

MR. AND MRS. JAMES R. FARIS

• • • • • •

Patty Lawson of Madrid becomes bride of James R. Faris, Belmond

Miss Patty Lawson, daughter of Mr. and Mrs. Ernest H. Lawson of Madrid, became the bride of James R. Faris, son of Mr. and Mrs. Donald A. Faris, Sunday afternoon, Oct. 23, at 4:00 o'clock at St. John's Lutheran church at Madrid. Rev. Delmar Carlson read the double-ring ceremony before an altar decorated with two vases of white mums.

Two large baskets of white pompons, mums and huckleberry greenery with large white satin bows decorated the chancel. White carpet and large white pew bows of satin completed the decorations.

Karin Clevin of Madrid, organist, provided the nuptial music and accompanied Mrs. Edward Gilbert of Madrid as she sang "Oh Perfect Love" and "The Wedding Prayer."

Given in marriage by her father, the bride wore a gown of bridal satin and imported re-embroidered Alecon lace. The Dior bodice was styled with a deep scoop neckline appliqued with lace studded with pearls. The long fitted sleeves tapered to deep bridal points over the wrists. The French pleated skirt, poised over hoops, extended into a graceful chapel train. The bride's imported English illusion veil fell from a crown of Aurora Borealis crystal.

She carried a cascade bouquet of white starlight roses with stephanotis and a detatch of two orchids. Starlight net, velvet leaves and white satin streamers completed the arrangement.

Norma Romitti of Long Beach, Calif., was maid of honor. Connie Lawson of Madrid, sister of the bride, was bridesmaid and Kathleen Gilbert of Madrid was junior bridesmaid.

The three attendants were attired in street-length dresses of royal blue velvet with matching shoes and hats and white gloves. They carried bouquets of white pompons and starlight roses with white satin net and leaves, tied with white streamers and cascading from white French lace baskets.

Larry Larson of Des Moines was best man and the groomsmen were Don and John Faris, brothers of the groom. The ushers were Frank Lawson of Madrid, brother of the bride, Arnis Grundberg and Lawrence Steeples, both of Iowa City, and Sherman Oberhauser.

All the men of the wedding party wore tuxedoes with black satin bow ties and cummerbunds. The groom wore a boutonniere from the bride's bouquet, while the others were of white carnations.

The mother of the bride wore a dark beige suit of brocaded satin with brown and orange accessories and the groom's mother wore a green wool dress with brown accessories. The corsage of each was a white orchid decorated with satin net and tied with gold ribbon.

The bride's grandmother, Mrs. Mary Nokes of Madrid, and the groom's grandmother, Mrs. Marie Faris of Vinton, wore corsages of white carnations.

The bride's consultant was Mrs. Edward Palmieri of Madrid. Presiding at the guest book was Mrs. Reuben Peterson of Madrid and in charge of the gifts was Mrs. Charles Holder of Des Moines.

Following the ceremony, a reception was held in the church parlors for about 250 guests. Mrs. Richard Hartsuck of Des Moines served punch from a bowl surrounded with pompons and lace fern on a table covered with blue net over a blue cloth and decorated with white wedding bells and white satin bows.

The all white, four-tiered wedding cake, topped with a miniature bride and groom was cut and served by Mrs. Sam Despotovich of Madrid and Mrs. Bill Mahan of Ames. The cake, surrounded by white pompons and lace fern, centered a large table covered with a white brocaded satin cloth and decorated with silver candelabra holding white candles and with two silver coffee services. Pouring were Audrey Widestrom of Des Moines and Mrs. Don W. Faris of Northwood.

Parlor hostesses were Mrs. Clarence Bain and Mrs. Reuben Petersen, both of Madrid. Assisting them were Sandra Lawson, Carol Jensen and Phyllis Magnani, all of Madrid. Mrs. Albin Anderson of Madrid was in charge of the kitchen.

As they left for their wedding trip to New Orleans, La., the bride wore a green wool suit with black accessories and a corsage of the white orchids from her bridal bouquet.

The bride graduated from Madrid High school, attended State University of Iowa, Iowa City, for two years and for the past two years has been employed in Des Moines.

The groom is a graduate of Belmond High school and attended State University of Iowa. Mr. and Mrs. Faris will be at home in Des Moines.

Friday evening, Oct. 21, the bride's parents entertained the members of the wedding party and additional guests at a 6:30 p.m. dinner in their home. Following the dinner, rehearsal was held.

JINGLES

By BM & B

If your hogs look cold and need a shaker, put them on our 40 porkmaker

Supersweet

NORTH CENTRAL GRAIN

PHONE 571

GAY GIBSON

Brocaded Opulence

Exciting late-day fashion . . . unbeatable when it's shaped this lean, this lithe, this lovely. Cotton and acetate brocade, satin trim. Red, champagne beige and green. Sizes 5-15.

$17.98

Style Shop

Culture Study club hears lesson on party politics

Culture Study club met Wednesday evening of last week with Mrs. Donald Stoffer. Mrs. Merle Bonte and Ethel Brunes gave a lesson on political party policies and platforms.

State officer meets with Royal Neighbors

The Royal Neighbors met at the home of Mrs. Cecile Coburn on Monday afternoon of last week. Guests were Mrs. Ruby Galloway of Fort Dodge, deputy of the Royal Neighbors, who gave a talk and Mrs. Edith Stapley of Cabel, Wis., a former resident of Belmond.

Carrol Ganders honored on 25th anniversary

Mr. and Mrs. Carrol Gander and family went to Panora Sunday where Mr. and Mrs. Gander were guests of honor at an open house at the home of their son, Dean Gander. The 25th wedding anniversary of the Ganders was celebrated.

COMING EVENTS

FRIDAY, NOV. 4 —
Goodwill Circle will meet with Mrs. George Thompson.

SATURDAY, NOVEMBER 5—
Belmond Busy Bees 4-H club will meet at 1:30 p.m. at the club house.

MONDAY, NOVEMBER 7—
Homebuilders club will meet with Mrs. Ruth Coulson.

WEDNESDAY, NOV. 9—
Junior High and Senior High PTA will meet at 8:00 p.m. The parents will visit classes. Parents of Junior High class will serve.

American Home group will meet with Mrs. James Peterson at 8:00 p. m. The lesson is "Party Planning."

THURSDAY, NOVEMBER 10—
Circles of the WSCS will meet at 2:00 p.m.

Mary circle, Mrs. Jean Walrod, chairman, meets with Mrs. Dick Gowdy. Co-hostesses are Mrs. Rex Fetrow and Mrs. Floyd Broshar.

Martha circle, Mrs. Don Markham, chairman, meets with Mrs. Jim Trees. Assisting her will be Ruth Coulson and Wanda Mikesh.

Esther circle, Mrs. Guy Baker, chairman, meets with Rhea Campbell. Co-hostesses are Mrs. Donovan McCoy and Mrs. Luke Wessels.

Ruth circle, Mrs. Max Whitney, chairman, will meet with Mrs. Len Sheldon. Assisting her will be Mrs. Leroy Hayes and Mrs. Andy Loats.

● Belmond Locals

Visitors in the Earl Watts home on Friday afternoon were Mrs. Hazel Anderson and Mrs. T. K. Whipple of Clarion and Mrs. Frank Sebert of Cornelia.

Mr. and Mrs. Nic A. Nelson and the Russell Lonnevik family were Sunday dinner guests in the Arlie Olson home at Lake Mills.

Mrs. Gunnar Kling and her cousin, Frances Koeppel of Pico Rivera, Calif., spent Monday and Monday night in Des Moines. Mrs. Kling went to Iowa City on Tuesday morning to keep a hospital appointment.

Frances Koeppel of Pico Rivera, Calif., has been visiting in the homes of her cousins, Mrs. Gunnar Kling and Mrs. Hinton Stokes of Rowan.

NEW BELMOND THEATRE

CINEMASCOPE

Last Time Tonight, Thursday
"PSYCHO"
One show only starting at 8 p.m. No tickets sold after 8:15

Fri-Sat. Nov. 4-5
Hans Christian Anderson's
"The Snow Queen"
A full-length feature cartoon IN COLOR. A best-loved tale for all ages.
also
"Gunsmoke In Tucson"
All Technicolor Western
Matinee Sat. at 1:30 p.m.

Sun-Mon-Tues-Wed.
Nov. 6-7-8-9
"Strangers When We Meet"
Kirk Douglas-Kim Novak
Ernie Kovaks-Barbara Rush
From the Outstanding, outspoken bestseller. Deeply stirring in its dramatic conflicts; with broad comedy provided by ERNIE KOVACS.
ADULT ENTERTAINMENT IN TECHNICOLOR
Matinee Sun. at 2:30 p.m.

● Belmond Locals

Mr. and Mrs. Don Olson and family visited in the Reuben Olson home at Forest City Sunday afternoon.

Mr. and Mrs. Reuben Nelson took her mother, Mrs. Albert Gudim, to Sioux City Saturday, where she will visit in the home of her son-in-law and daughter, Rev. and Mrs. Palmer Wold. After a later visit with another daughter in Nebraska she will go to Seattle, Wash., to spend the winter.

Rudolph Nuehring and Dareld Mr. and Mrs. Richard Nuehring and baby and Miss Dahle, all of Mason City, were visitors in the Henry Nuehring home Saturday evening.

Henry Larsen spent from Monday through Friday of last week visiting friends and relatives in Omaha, Neb.

Mr. and Mrs. Harry Slining, Jr., and family of Babbit, Minn., spent several days last week visiting his parents, Mr. and Mrs. Harry Slining, Sr., with her mother, Mrs. Reka Schulte, at Alexander and with other relatives.

Mr. and Mrs. Darrell Vanness of Moorhead and Mrs. Ethel Graham of Missouri Valley were Sunday dinner guests in the home of Mr. and Mrs. Harold Vanness.

Mr. and Mrs. Mike Luick were Sunday dinner guests in the Richard Akers home at Dows.

Mr. and Mrs. Henry B. Nelson spent a few days last week in Des Moines visiting in the home of their son-in-law and daughter, Mr. and Mrs. Willard Pratt.

Mr. and Mrs. Robert Dishman and family of Hampton were supper guests in the W. L. Muhlenbruch home Saturday.

Mrs. Rena Landon spent from Saturday until Tuesday visiting with the A. G. Thompson family in Mason City.

FINE LARGE HOME

wonderful location, near everything, carpeted, 4 bedrooms, 2 baths, new furnace, 2 enclosed porches, just lots of room for a family minded couple. Buy it for only

$15,000

R. W. Courson Agency

Real Estate Ph. 451 Insurance

Notice to Voters of Belmond Township

AT THE GENERAL ELECTION ON NOV. 8 YOU WILL BE ASKED TO CAST A BALLOT ON THE FOLLOWING SPECIAL ISSUE REGARDING A FIRE PROTECTION LEVY:

"Shall the Township of Belmond, County of Wright, State of Iowa, levy an annual tax not to exceed one and one-half mills on the taxable property in said Township, without the corporate limits of the City of Belmond, Iowa, for the purpose of purchasing, owning, renting or maintaining fire fighting apparatus or equipment, and collect said tax with the regular property tax, commencing with the 1960 taxes, payable in 1961, as prescribed by Iowa Code Section 359.43 (1958)?"

Please give consideration to this issue and VOTE on it next Tuesday!

BELMOND TOWNSHIP TRUSTEES

(Political Advertisement) (Political Advertisement) (Political Advertisement)

Re-elect Myron "Mike" Price As Auditor

of

Wright County

6 Years Experience
IN THE OFFICE
THERE'S NO SUBSTITUTE— FOR EXPERIENCE

FARM SALE

LUNCH SERVED ON GROUNDS SALE STARTS PROMPTLY AT 1 O'CLOCK

As we are quitting farming, we will sell the following equipment at PUBLIC AUCTION at the farm located 1 mile south, 4 miles east, and ½ mile south of Kanawha or 5 miles west and ¼ mile south of Goodell or 11 miles north, ½ mile east and ¼ mile north of Clarion on:

WEDNESDAY, NOV. 9th

1—3 Year Old Riding Pony—Saddle & Bridle

24 HEAD HOLSTEIN CATTLE

5—3rd Calf Cows, Fresh since latter part of Sept.
1—2nd Calf Cow, Fresh since latter part of Sept.
1—4th Calf Cow, Fresh in Sept.
1—3rd Calf Cow, to Freshen Nov. 20th
1—4th Calf Cow, to Freshen Jan. 17th
1—2nd Calf Cow, to Freshen Jan. 29th
1—3rd Calf Cow, to Freshen March 29th
7—Yearling Holstein Heifers (from artificial breeding
4—Holstein Heifer Calves (2 months old)
2—Holstein Bull Calves (2 months old)

MILK TEST RUNS—3.6 to 3.8

All Cattle will be furnished Health Certificate

4 TRACTORS

1954—John Deere 70, Live Power Trol and Take-off—A1

1942—John Deere—Looks Rough, But Completely Overhauled (Good Shape)

1938—John Deere B

1939—IHC F20, Starter, Lights, Road-Gear and Hydraulic Pump

15 HEAD SHEEP

14—Good Mouth Ewes to Lamb, March
3 year old Suffolk Buck (Good Outstanding Buck)

FEED and STRAW

500 Bales 2nd Cutting Alfalfa (Outside, no Rain)
700 Bales 1st Cutting Alfalfa (in barn, No Rain)
500 Bales Straw

Approximately 50 tons CORN SILEAGE (In Trench Silo)

1958—John Deere 40—4 row cultivator (like new)
John Deere 2 row cultivator
1952—IHC 2 M E Corn Picker (Very Good)
1959 John Deere 15-ft. tandem Disc (has the rigged frame, like new)

15-ft. John Deere Disc; 490 John Deere Planter with fert. attach.; 48-ft. John Deere Elevator (wide type); John Deere Cradle type hoist and Speed Jack (A1); Case Combine—model A with motor (good condition); 1958 John Deere Model L Tractor Spreader; Manure Loader for J.D. A or B (Mechanical); Case Plow — 3-16 on rubber; John Deere Plow 2-14; John Deere No. 5 quick-tach mower; Lindsay 4-section harrow; 10-ft. King Field Cultivator; John Deere wide tread rubber tired wagon; 2 wagon boxes; 2 steel wheel running gears; MM 10 inch hammermill

CHICKEN Equipment

8x12 Brooder House (good shape); 12x14 Brooder House (hip roof); 14x16 Brooder House; Chicken Waterers and Feeders.

FEED Equipment

12 foot Sheep feed bunk; 14 foot Sheep feed bunk; 14 foot Cattle feed bunk.

MILKING Equipment

Star 7 can milk cooler (low lift, only 6 months old); 2 Surge Seamless Buckets; McCormick Pump, pipe and valves for 9 cows.

HOG Equipment

3 Pen Hog House with floor; 45 Bushel 8 hole utility hog feeder; 45 Bushel Pride of the Farm hog feeder; 15 Bushel Pride of the Farm hog feeder; 60 Gallon Pride of the Farm hog waterer; Automatic hog waterer.

Miscellaneous Equipment

1949 Ford half ton pickup; 1951 Ford Car; 300 gallon gas barrel; 100 gallon gas barrel; Prince 2 way hydraulic cylinder (new); Garden Tractor with plow and sickle; 50 steel fence posts; 3 rolls woven wire; Used lumber; Other article too numerous to mention.

TERMS:CASH, no property to be removed until settled for. Not responsible in case of accidents.

Elmer & Wayne Zeigler — owners

H. H. Brummond & Alfred Johnson, Auctioneers Farmers State Bank, Clerk

YOUR AD IN INDEPENDENT AND BUYERS GUIDE

4c CASH—5c CHARGE PER WORD
Minimum Charge 50c
Minimum Charge on Keyed Ads 60c
Display Classifieds $2 col. inch
Cards of Thanks
3c a word with a minimum charge of $1.00
Re-run of classified ad in consecutive issue each insertion ½ the original price.
Deadline on Classifieds Wednesday, 9:30 a. m.
DIAL 331

For Sale or Trade

TRADE — Stevens single-shot 12-gauge shotgun for a 20 gauge, single, double or pump. Robert Kalkwarf, phone 8383. g5t1

FOR SALE — Modern home in Goodell; 7 rooms and bath; full basement; good automatic oil heat; price $5750. See V. E. Harris at State Savings Bank, Goodell. g5t6

MOTOROLA TRANSISTOR car radios from $39.95. We also service all makes and models auto radios. Ray's Radio & TV, phone 510. g5t1

FOR SALE — Purebred Hampshire rams. E. G. Messelheiser, Meservey. Phone 358-4192. g5t2*

FOR SALE — 5 springing Guernsey heifers, due to freshen Nov. 11. John Davids, phone 8371. g5t1

FOR SALE — Coal and wood, large heater. Inquire at Independent office. g5t1*

FOR SALE — Purebred Hampshire boars; long-time vaccinated. ¾ mile west of Meservey, north side of road. Leonard Wiemann. g5t1

FOR SALE — Drop leaf Duncan Phyfe style mahogany table, with 2 leaves. Phone 294. g5t1*

FOR SALE — Dachshund; wonderful pet. Call 7241. g5t1

RECONDITIONED TV — 1 yr. warranty on picture tubes — 90 days on set. Two 21" table models, $59.95 exchange. One 21" floor model, $79.95 exchange. Belmond TV. g5t1

FOR SALE — Jonathan apples, $2.49 bu. Red Pontiacs, $2.89, 100 lbs. ¼ bu. Delicious, $1.39. ½ bu. Delicious, $2.49. By-Lo Food Market. g5t1

FOR SALE — Two 670x15 snow tires with tubes. Gordon Hildebrand, phone 6631. g5t1*

FOR SALE — Sears chain saw, 20" blade — near new — Richard Steenblock, phone 58231, Goodell. g5t1*

DALE SAYS: — Use Guaiacol liquid for quick results if your hogs have flu. Sold at Kessler's. g5t3

FOR SALE — 1958 Chevrolet ¾ ton truck like new, only 3,500 miles, deluxe cab, radio, heater, 7x9 box with hydraulic hoist, snow and mud tires. Belmond Motors, Inc. g5t1

FOR SALE — 2 bedroom home, full basement, gas heat on 3rd St. NE. Immediate possession. $500 down, balance on contract, price $6.000. R. W. Courson Agency. g5t3

FOR SALE — 1949 GMC ½-Ton pickup, extra clean. Belmond Motors, Inc. g5t1

FOR SALE — 36" sink in stand with all fittings, incl. trap; 2 library tables. Style Shop. g5t1

FOR SALE — Ford 6 cyl. 4 door Ranch Wagon, overdrive, heater and radio, extra clean. Belmond Motors, Inc. Phone 418. g5t1

LUMBER FOR SALE — like new for ½ price of new. 2/8—24 feet long; 2/6—18 feet long; 2/4—8 feet long. Also 12 steel cow stanchions. Ralph Thayer, phone 8477. g4t3*

FOR SALE — 22 sheets galvanized steel corrugated roofing — 7 ft. x 26 in. Otto Dorr, phone 288. g4t2*

STARTED PULLETS — pay nothing down . . . pay for them as they lay! For immediate delivery, pullets starting to lay; also 14 - 16 - 18 week old White Leghorns. But you must act now. See your Welp Dealer or call Welps' Hatchery collect at 4511, Bancroft. Ia. g4t3

HAND CARVED and tooled handbags, billfolds, French purses, shoes and coasters for sale on order. Small deposit required. Nita Williams, phone 579. g4t5

FOR SALE — Purebred Spotted Poland China boars. Lambert Barkema. Belmond 8246. g3t3

FOR SALE — brand new just completed 1 floor 2 bedroom home 1 block from Main street $14,000. R. W. Courson Agency. g3t3

FOR SALE — White Swan Uniforms, cotton wash-wear $5.98; Nylon $6.98 in misses and half sizes. The Style Shop. g3t3

FOR SALE — Large upholstered chair; red wool boucle covering, excellent condition. $30. Phone 6107. g2tf

FOR SALE — Belmond business bldg, good rental income $1.020 yearly, always occupied, long term lease, Butler building 60x30x12, $9,000 with terms. See R. W. Courson Agency. g2t4

DESK BLOTTERS for sale at the Belmond Independent office. g27tf

(More Classifieds on Page 5)

Clip This Coupon To Purchase
60x76 White or Plaid
SHEET BLANKET
Reg. $1.29 ONLY . . . . **99¢**
ANTHONY'S
Offr Good Through Sat., Nov. 5, 1960

Clip This Coupon For
10% OFF
On Any Parka, Car Coat, Jacket or Sweater Purchased
Thurs., Fri., Sat., Nov. 3, 4, 5 at
HAROLD'S

Nº 3351

This Is Your TUESDAY Cash Gift Day Number

TUESDAY, NOVEMBER 8, 1960

2:00 P. M.–10 $25 Prizes
3:00 P. M.–5 $50 Prizes

Be in any one of these stores between 2:00 and 2:05 p. m. or 3:00 and 3:05 p. m.

NO REGISTRATION — Just bring Complete Copy of Independent or Buyers Guide — BUT NOT BOTH!

NOTHING TO BUY — Should your number match one of the numbers on display you will win the prize. You will be ineligible if you have more than ONE COPY. Only one number is allowed in your possession!

YOU MUST BE 18 years of age or older to win!

KESSLER'S
P & G GROCERY
FIRST STATE BANK
SWEDE'S TAVERN
HELLAND & LONG IMPL.
BERNS CONOCO SERV.
NOLAN DRUG
MELLO-MAID
HILDMAN'S VARIETY
INDEPENDENT
THOMPSEN & KELEHER
KENNEDY FURNITURE
WADDINGTON'S
ANTHONY'S
TOMAHAWK HYBRID CORN CO.
HATTEL'S SUPER VALU
IEL & POWER CO.
GRADY'S RECREATION
TOWN HOUSE CAFE

Business & Professional men and women and their families are not eligible to win. If duplicate number should be drawn due to error in numbering, prize will be divided.

EXTRA BIG BONUS
100 Gold Bond Stamps
WITH PURCHASE OF
FLAV-O-RITE BREAD
6 Loaves $1
Hattel's Super Valu

HATTEL'S

SUPER VALU

FREE GOLD BOND STAMPS!

FREE FAMOUS BRAND PRIZES!

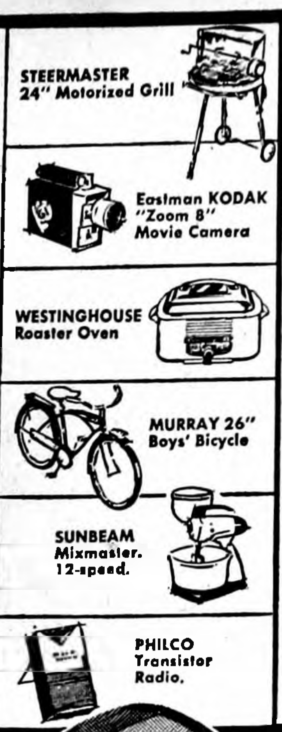
STEERMASTER 24" Motorized Grill
Eastman KODAK "Zoom 8" Movie Camera
WESTINGHOUSE Roaster Oven
MURRAY 26" Boys' Bicycle
SUNBEAM Mixmaster. 12-speed.
PHILCO Transistor Radio.

GRAND PRIZE

VACATION TRIP for TWO
Glamorous all expense paid air trip for ONE WEEK to
MEXICO

GOLD BOND Barrels of FUN Days

NOV.2 through NOV.12

HUNDREDS OF HAPPY WINNERS
And you can win more than once!
All winners will be notified!
ENTER TODAY!
IT'S BARRELS OF FUN!

NOTHING TO WRITE! NOTHING TO BUY!
HERE'S ALL YOU DO!
1 Clip every coupon below.
2 Fill in name and address.
3 Deposit in barrels in our store with corresponding numbers.

DRAWING HELD: SAT., NOV.12!
WINNERS WILL RECEIVE STAMPS AND BE ELIGIBLE FOR ADDITIONAL MERCHANDISE PRIZE DRAWINGS . . . AND FOR THE GRAND PRIZE OF A VACATION FOR TWO BY AIR!

WIN 2,000 GOLD BOND STAMPS *deposit in barrel number* 1
NAME ____________
ADDRESS ____________

WIN 2,000 GOLD BOND STAMPS *deposit in barrel number* 2
NAME ____________
ADDRESS ____________

WIN 2,000 GOLD BOND STAMPS *deposit in barrel number* 3
NAME ____________
ADDRESS ____________

WIN 2,000 GOLD BOND STAMPS *deposit in barrel number* 4
NAME ____________
ADDRESS ____________

WIN 2,000 GOLD BOND STAMPS *deposit in barrel number* 5
NAME ____________
ADDRESS ____________

WIN 2,000 GOLD BOND STAMPS *deposit in barrel number* 6
NAME ____________
ADDRESS ____________

WIN 2,000 GOLD BOND STAMPS *deposit in barrel number* 7
NAME ____________
ADDRESS ____________

WIN 2,000 GOLD BOND STAMPS *deposit in barrel number* 8
NAME ____________
ADDRESS ____________

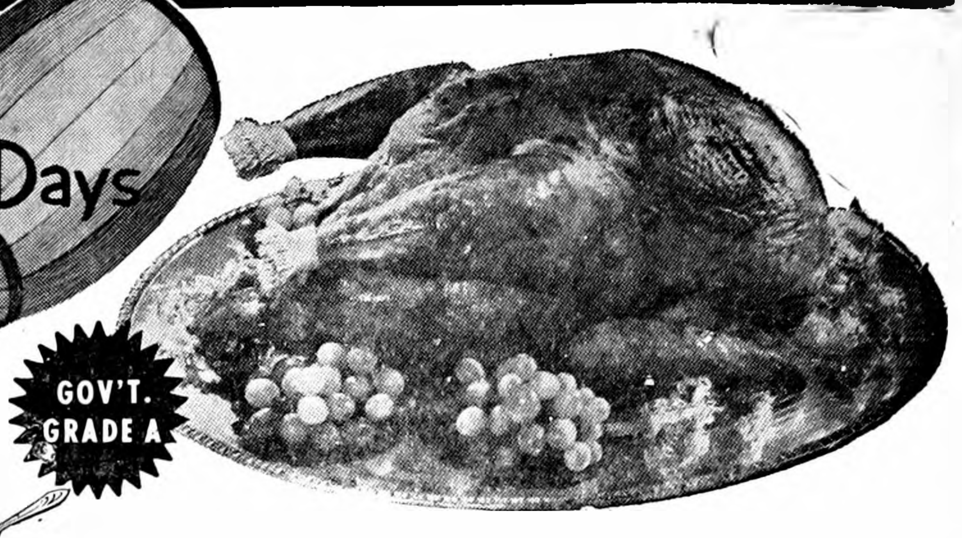

Butter knife tender

TURKEYS 43¢
Here are the finest quality "Government Grade A" turkeys—and in a size range to fit the needs of your family!
4 to 8 lb. ave. **per lb.**

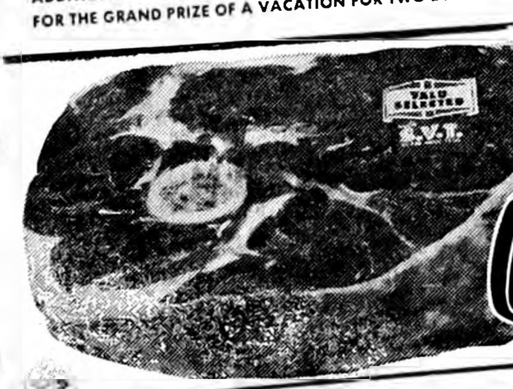

Tender, Flavorful Branded Valu Selected with S.V.T.
CHUCK ROAST 49c lb

Branded Valu Selected with SVT
Chuck Steaks arm cut **69c** blade cut **59c**

Pure Lean
GROUND BEEF, 3 lbs. $1.19

Bulk Frozen Vegetables Pour & Store 1½ lb. bag
Peas
Peas & Carrots
French Fries
A real economy!
39c

North State Frozen **or Raspberries Strawberries 5** 10-oz. pkgs. **$1**

Halibut Steak, lb. 39¢

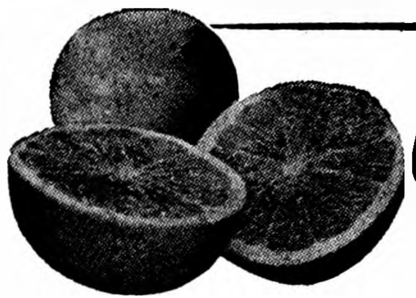

Florida SEEDLESS
GRAPEFRUIT 8 for 49c
Pascal Celery, stalk . . . . 19¢
Head **Lettuce 2 for 35¢**
Wash. Bartlett Tray Pack **PEAS 6/33¢** 45 lb. Box $5.99

ALL BRANDS
COFFEE, lb. 59¢ – 2 lbs. $1.17

50 EXTRA GOLD BOND STAMPS **FREE** with the purchase of — ANY **$1.00** OR MORE PURCHASE FROM OUR **Drug Dept.**

50 EXTRA GOLD BOND STAMPS **FREE** with the purchase of — **ANY PURHASE BANAÑAS**

50 EXTRA GOLD BOND STAMPS **FREE** with the purchase of — 22-OZ. CAN DEBBIE **Detergent 39¢**

50 EXTRA GOLD BOND STAMPS **FREE** with the purchase of — SUE VAL OR EVERY DAY SHEER NYLON **HOSE**

25 EXTRA GOLD BOND STAMPS **FREE** with the purchase of — **2 lbs. Good Valu OLEO**

600 BONUS GOLD BOND STAMPS

50 EXTRA GOLD BOND STAMPS **FREE** with the purchase of — **ANY BRAND Cigarettes** BY THE CARTON

50 EXTRA GOLD BOND STAMPS **FREE** with the purchase of — **Modess or Kotex 2 for 89¢**

50 EXTRA GOLD BOND STAMPS **FREE** with the purchase of — ANY ½ GALLON **ICE CREAM**

50 EXTRA GOLD BOND STAMPS **FREE** with the purchase of — 2 1-LB. PACKAGES ELSHEIMER'S SKINLESS **WIENERS 98¢**

25 EXTRA GOLD BOND STAMPS **FREE** with the purchase of — FLAVORITE Brown or Powdered **SUGAR 3 LBS. 49¢**

25 EXTRA GOLD BOND STAMPS **FREE** with the purchase of — 1-LB. PKG. DIXIE BELL SALTINE **CRACKERS**

25 EXTRA GOLD BOND STAMPS **FREE** with the purchase of — **COFFEE** 1-LB CAN RED ROOSTER

Belmond Independent

SAMPLE COPY
BOXHOLDER
Rural Route — Local

42 NO. 5 | OFFICIAL CITY PAPER | WRIGHT COUNTY, IOWA—THURSDAY, NOV. 3, 1960 | OFFICIAL COUNTY PAPER | 16 PAGES THIS ISSUE

This Neat Ford Falcon

LIST PRICE $2,037.00

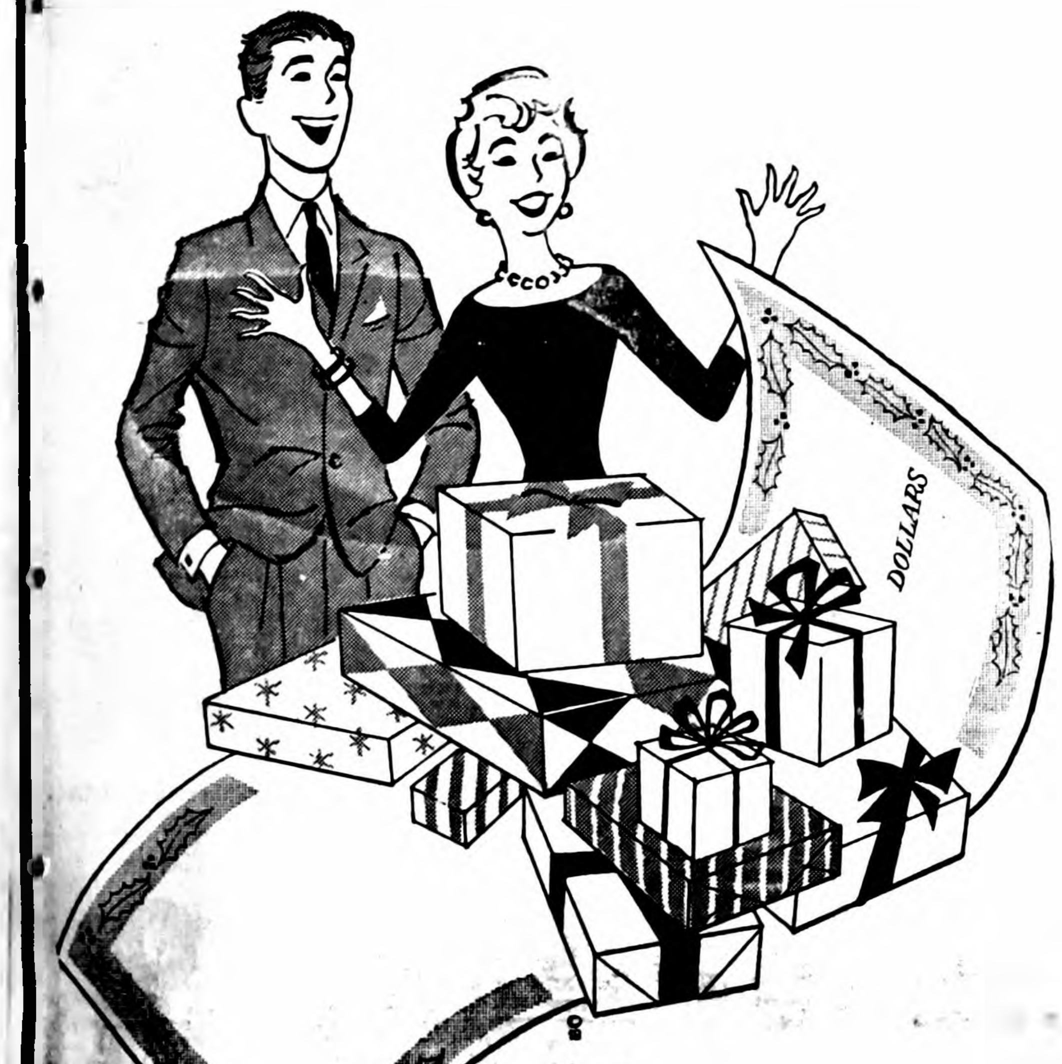

PLUS HUNDREDS OF DOLLARS IN MERCHANDISE PRIZES

WILL BE GIVEN AWAY BY THE

Belmond Chamber of Commerce

DURING 6 CHRISTMAS GIFT DAYS

See the Ford Falcon on the display trailer on Belmond streets and other gifts on display in the building used by Kennedy Furniture just across the street north of the First State Bank.

Get In On The Fun—Get Your FREE TICKETS And SAVE THEM

Each Time You Visit These Belmond Firms You Will Receive A FREE Numbered Ticket Save The Stubs For Each of the 6 Drawings.

HERE'S HOW YOU CAN WIN A CHRISTMAS GIFT . . .

1. Winning numbers will be posted at 12 noon every Friday beginning on Friday, November 18th. Final drawing will be Saturday, December 24th.
2. Compare your numbers with those posted in the Christmas Gift Days Window in the old Kennedy building, across Main St. North of bank.
3. If you claim your prize before 5:30 p. m. on Friday, you will receive a BONUS PRIZE of a $5 Due Bill good for service or merchandise at any Belmond service station.
4. Prizes MUST BE CLAIMED before 9 p. m. Saturday or they will be added to the prize list for the following Friday.
5. Anyone is eligible except Belmond Business and Professional Men and Women and their families. (Employees are eligible — BUT NOT MANAGERS.)
6. On Saturday, December 24th Drawings will be made every hour, beginning at 12 noon, until the Ford Falcon, and any other prizes carried over, have been awarded.
7. It is requested that all prizes won remain on display until Saturday, December 24th.

These Chamber of Commerce Members Have Tickets for You!

Johnston Furniture
Fullerton Lbr. Co.
P & G Market
Belmond Hardware
Style Shop
Anthony's
IEL & Power Co.
Jim's Paint & Wallpaper
Hattel's Super Valu
Belmond Publ. Co.
George's Auto Electric
Model Dry Cleaners
Berns Conoco Service
Coast to Coast Store
Kennedy Furniture
Mello-Maid
Len Sheldon Chevrolet
Meints Phillips 66 Service
Hensel Bros. Produce

Lloyd's Standard Service
Belmond Co-op Creamery
Jake and Nell's Place
Joe's Skelly Service
Texaco Cafe and Service
Belmond Greenhouse
Spahn & Rose
* First State Bank
Hildman's Variety
Dr. A. M. Larson
Nolan Rexall Drug
Dougherty Jewelry
Ktse nihPlgb
Kinseth Plbg & Htg
Belmond Motors, Inc.
Waddington's
Kessler's
Thompsen & Keleher
*Dr. A. M. Nelson
* Belmond Veterinary Clinic
Meints Produce

Dr. P. A. Rietz
R. W. Courson Agency
Ted's Shoe Store
Farmers Grain Company
Central Telephone Company
Blue Bell Tearoom
Christie & Larsen
Hill Motel
OK Rubber Welders
Belmond Hotel
Harold's
Elliott Hdwe. & Appliances
Pollitt D-X
Elmer Johnson
Swede's Tap
By-Lo Market
Town House Cafe
Mennenga Sinclair Service
Chapman's Truck Stop
Belmond Transfer
*Dr. W. W. Weisbrod
Bowl-Mor Lanes
House of Flowers

*Contributor but do not give tickets

Bulldogs' try for upset falls—

Broncs outscrapped but win 6-0

STATISTICS

	B	LM
First downs	10	6
Yards gained rushing	124	82
Yards gained passing	100	37
Total yards gained	224	119
Yards thrown for loss	17	24
Passes attempted	16	10
Passes completed	8	2
Fumbles	1	2
Lost ball fumbling	0	0
Yards penalized	105	60
Punts	5	6
Average yards, punts	34	24

Belmond won the ball game but the glory went to Lake Mills as the Broncos concluded their football season in dismal fashion Friday night by nosing out the Bulldogs 6 to 0. Lake Mills this fall had managed wins only over the weak North Central (Manly) and Forest City elevens up to their closer with Belmond — but it looked very much for a time as if they might pull a major upset by trimming the lethargic Broncos.

The Bulldogs thrilled their home fans by once advancing to the Belmond 16 and another time going clear to the eight-yard line before failing to make a 1st-and-goal at that point by a scant six inches. It was positively the rock-bottom performance of their campaign for the Broncos as they were out-charged and out-scrapped — particularly in the last half.

Broncos hold 1st-half edge

In the first half, Belmond gained 68 yards from scrimmage and another 84 on passes to aggregate 148 yards to only 25 for Lake Mills and to out-down the Bulldogs six 1st-and-10's to one. But even then it was clear that trouble was brewing, and if "heart" could have won the game the Bulldogs would have got the job done in the second half.

It was the "Whipple special" that that set up Belmond's lone touchdown early in the second quarter. The Bulldogs had punted out of bounds on the Belmond 25 and it was from there the Broncos launched their drive. A couple of runs by Vernon Pastour for a total of 13 yards, a 10-yard pass gain on a toss from Jerry Jenison to Dennis Anderson and a 10-yard off-tackle sprint by Anderson helped Belmond advance to the Lake Mills' 44.

Armour scores touchdown

Then Jenison lobbed the familiar short pass to Bob Whipple, and the rangy tackle heaved the ball to Bob Finn on the seven. Actually the ball was deflected by a Bulldog defender, but Finn still took it in for a 37-yard gain. Anderson failed on a try at the line, then Mike Armour crashed to the end zone on plunges of first three and then four yards. Anderson's conversion kick was wide — and the scoring (though the Broncos' followers at that stage never suspected it) was done for the evening.

Lake Mills was never able to threaten in the first half, and it was apparently taken for granted by the Broncos that they could trim the Bulldogs down to size whenever they got around to it after the intermission.

47-yard punt helps

That prospect never developed. After receiving the second-half kickoff, Lake Mills went clear to the Belmond 16 before the Bronco defense stiffened for a couple of downs and a pair of Bulldog passes went sailing over their prospective receivers' heads.

Belmond was forced to punt at the 38, and it appeared the pressure might be off for a time when Anderson booted a fine 47-yarder that was downed on the Lake Mills 15. But the host team got out to the 40 before having to kick, and then a brace of 15-yard penalties against the Broncos for having illegal men downfield on pass attempts but Belmond back on its own 20.

Play was largely in midfield, then, until Lake Mills got the ball on its own 42 relatively early in the final quarter and mounted its best sustained drive of the night. Seven plays gave the bulldogs 1st and 10 on Belmond's 18. Then, after three tries gained only three yards, Gary Hagen spurted through the Bronco line on a determined plunge that left the ball a meager half foot shy of earning another 1st down.

Belmond kept ahold of the ball for the remainder of the game, with the help of a 15-yard penalty on the next-to-last play when Anderson was roughed up after a fourth-down punt.

Although several of the Broncos — Bob Stadtlander, Merrill Kalkwarf and Pastour, particularly — showed occasional play that was up to par, there was little the Broncos could take satisfaction in as they chalked up the seventh win of their eight-game card. The victory did, nevertheless, enable them to match the best won-lost record in BHS gridiron history and closed out a season that was decidedly a credit to them, over all.

BY NOSING OUT Lake Mills on Friday night, the 1960 BHS Broncos achieved a seven-won, one-lost mark for the 1960 campaign, duplicated only by 1945's North Iowa conference champions. Shown above (left to right) are: front row — Robbie Courson, Merrill Kalkwarf, Bill Heinzig, Dennis Fuller, Bob Stadtlander, Bob Whipple, Bob Finn, Mike Armour, Dennis Anderson, Jerry Jenison, Vernon Pastour; middle row — Assistant Coach Jack Steinberg, Manager Gary Luick, Richard Henn, John Dannewitz, Jeff McKinney, Sam Johnson, Tom Middleton, Kenton Stille, Denny Steenblock, Danny Nelson, Manager Tom Downs, Coach Rich Koolbeck; back row — Jay Mennenga, Roger Meyer, Bob Lee, Raymond Roberts, Kirk Cunningham, Larry Hawley, Dennis Hauge, Rich Lee, Ronnie Schroeder, Randy Braner and Miran Kling.

GOOD PROSPECTS for the next several years of varsity football were offered this fall by Coach Jerry Kintzi's BHS freshman-sophomore gridders despite an even split in their six game schedule. They lost 7-6 heartbreakers to both Britt and Northwood and were edged by Osage 13-7. Their wins were 6-0 over Garner, 25-7 over Buffalo Center and 20-7 over Forest City. Freshmore players pictured above are: front row — Rich Meyer, Tom Lerdal, Marlo Luick, Dennis Gallagher, Dick Kamm, Sam Davis, Steve Schroeder, George Riekens, Randy Brandmeyer, Dave Lieberknecht, Mike Luick; middle row — Tim Courson, Dallas Hopkey, Doug Steffer, Jerry Soma, Dave McNeal, Larry Ackerman, Jim Pasqueriello, Jon Oberhauser, Terry Armour, Manager Gary Luick, Coach Kintzi; back row—Roger Henn, Bob Flanagan, Dudley Bonte, Jim Ayers, Denny McNulty, Allen Koppernagel, Phil Olsen, Ronnie Sheriff, Manager Tom Downs.

SPORTS

NORTH IOWA CONFERENCE STANDINGS

(Final)

	W	L	T	Pts.	O.P.
Britt	7	0	0	181	17
Belmond	6	1	0	165	66
Osage	5	2	0	171	67
Garner	4	3	0	127	76
Buffalo Center	3	4	0	46	124
Northwood	1	5	1	33	146
Lake Mills	1	6	0	44	106
Forest City	0	6	1	37	210

FINAL GAME RESULTS

Belmond 6, Lake Mills 0
Osage 43, Garner 18
Britt 26, Buffalo Center 0
Forest City 12, Northwood 12

Colts undefeated; Britt bows, 14-0

Belmond's junior high gridders wound up their season undefeated by taking Britt into camp Tuesday evening of last week, 14 to 0. It was the Colts' fourth, consecutive win.

After a scoreless first half, Coach Paul Hickman's crew got to clicking on end sweeps and an advance down the field was made to pay off on a two-yard quarterback sneak by Neal Waddington.

This came in the third quarter, and in the fourth the performance was repeated as Waddington went 10 yards through the center. Each time the point was converted on a double hand-off, Waddington to Bob Misner to Keith Sheller.

During their four-game campaign this fall, the Colts scored 12 touchdowns and allowed only one against them. They whitewashed Garner and Boone Valley 26-0 and 27-0, respectively, and dumped Clarion 14 to 6.

(Political Advertisement) (Political Advertisement)

ELECT
CURTIS G.
RIEHM
REPUBLICAN
TO
CONGRESS

X RIEHM for CONGRESS

★ RAISED ON A FARM
★ VETERAN ★ LAWYER

RIEHM FOR CONGRESS COMMITTEE

OK AUTO FLOAT TIRES

Rubber Welders

B.F.Goodrich

Phone 990

Phone 990

Tractor—Passenger Car—Truck Tires
2 blocks North of Main Street in Belmond
on Hwy 69

Repairing, Recapping, Wheel Alignment and Balancing, New and Used Tires.
YOUR COMPLETE TIRE STORE WHERE YOUR DOLLAR BUYS MORE.

MOVING SALE

We'll Be Moving Soon To Our New
Building and Are Going

To Pay Our Customers

To Help Us Move By Offering Our

ENTIRE STOCK
at Ridiculous Low Prices

10% — 15%
20% — 25% UP TO 30% OFF

ON ALL

● LIGHT BULBS ● GAS RANGES ● WATER HEATERS
● ELECTRIC RANGES ● REFRIGERATORS ● FREEZERS
● AUTOMATIC WASHERS AND DRYERS ● VACUUM SWEEPERS ● FRIENDSHIP YARD LIGHTS ● ELECTRIC SPACE HEATERS AND . . .

All Small Appliances

Mixers, Fry Pans, Grills, Sauce Pans, Roasters, Toasters, Clocks, Irons, Hairdryers, Shavers

Everything Goes...

Do Your Christmas Shopping Early at the

IOWA ELECTRIC LIGHT and POWER
Company

CLOSING OUT
FARM AUCTION

As I have sold my farm and am moving to town, I will sell the following described property on the farm located approximately one mile south of Belmond on highway 69 on

Wednesday, Nov. 9

SALE TO START AT 1 P. M. SHARP

10 Head of Livestock

1 JERSEY COW, 4TH CALF FRESH LAST AUGUST
1 GUERNSEY COW, 4TH CALF FRESH OCTOBER 3
2 CALVES
5 BRED EWES AND 1 BUCK

FARM MACHINERY

1941 SC Case tractor and cultivator
1948 VAC Case tractor and cultivator
14-in. Case surface plow
12-in. Little Genius plow
Case single row corn picker
6-ft. Case mower
290 John Deere corn planter
999 John Deere corn planter
12-ft. John Deere disc 9-ft. International Disc
M-Moline side delivery rake
8-ft. John Deere binder
20-ft. drag
2—4 wheel trailers and 1—2 wheel trailer
2 good wagon boxes
Flat rack on steel
Straight box on steel
42-ft. Farmers Friend Elevator
Wide overhead hoist
John Deere Manure spreader
Gear driven jack
John Deere endgate seeder
Clipper fanning mill
Air compressor on trucks
Hand corn sheller
Fender for picking up down corn
518 DeLavel electric separator
50-gal. and 30-gal. oil barrels
24-inch school bell and stand
Hay slings and hay fork
150 ft. of hay rope
Woven wire stretcher
A lot of good used lumber and wire
About 10 good used 15" trailer tires
A lot of good tools and many other smaller items too numerous to mention
Maytag Washer
Approx. 200 bales clover hay in barn
Approx. 100 bales straw in barn

TERMS: Cash or make arrangements with your banker. No property to be removed until settled for. Not responsible for accidents.

JAMES T. BARRY

Ray Frye and "Coonie" Smith, Auctioneers
First State Bank, Belmond, Clerk

Bronco cage drills begin; only four veterans back

SPORTS

Coach Jack Steinberg will have four lettermen back from last season's North Iowa conference championship team that represented Belmond High on the basketball court. He also will have a height problem.

Monday of this week the Bronco basketball candidates began practice for the 1960-61 season, with a pretty high-test example left them by their predecessors of a season back.

While Belmond has never had a "tall" team by present-day standards and has never so much as possessed a sky-scraping center, lack of height promises to be a bigger obstacle to the Broncos' basketball success this season than for a good many back.

Among the returning veterans, Bobbie Courson, Dennis Anderson and Bob Finn might be regarded as "average" in height, but certainly not of a stature to give Belmond any advantage in controlling the ball, and Jerry Jenison is definitely on the short side.

Only three cagers who failed to letter as juniors are back and whether they will develop enough to be regulars or alternates this season remains to be seen. Bob O'Connor likely will be the tallest man on the squad this year and conceivably could turn out to be the pick of the pivot candidates. The other two, who had only squad experience last year, are Jay Mennenga and Mike Hunst.

Brightest prospects among the juniors who are advancing to the varsity ranks this season are Vernon Pastour — a real standout as a freshmore player — Bob Burk, Merrill Kalkwarf and Bill Heinzig.

Pastour will be a serious contender for a starting berth but would raise the team's height average not a whit. Burk and Kalkwarf are both scrappers but need more seasoning. Heinzig has the needed height but at the present stage of his development is somewhat short on coordination.

It remains for varsity try outs to determine who will make Coach Steinberg's squad, and a mentor is always hopeful at this point that a "sleeper" may show up who will unexpectedly bolster his team strength.

Two weeks from tomorrow, Nov. 18, the Broncos will get their first taste of action in the NIC jamboree at Forest City. They will open their 17-game slate the following Tuesday entertaining Eagle Grove at the local gym.

Following is the season's schedule:

Nov 18 — NIC Jamboree, Forest City
Nov 22 — Eagle Grove here
Nov 25 — Franklin Cons there
Dec 2 — Osage here
Dec 6 — Garner here
Dec 9 — Britt there
Dec 13 — Lake Mills here
Dec 16 — Northwood here
Jan 3 — Clarion there
Jan 6 — Buffalo Center there
Jan 10 — Garner there
Jan 13 — Forest City here
Jan 20 — Osage there
Jan 24 — Northwood there
Jan 27 — Buffalo Center here
Feb 3 — Forest City there
Feb 10 — Britt here
Feb 17 — Lake Mills there
Feb 20 — sectional tournaments start

BELMOND INDEPENDENT
BELMOND PUBLISHING COMPANY

PUBLISHERS: R. E. Gowdy, business advertising manager; J. R. Gallagher, editor; Duane Anderson, shop superintendent.
Published each Thursday at 218 E Main st., Belmond, Ia. Entered as second-class matter Nov. 1, 1919, at Belmond, Ia., post office under the Act of March 3, 1879.

Subscription Terms: One year in Wright and adjoining counties, $3.75; elsewhere, $4.25. Cash in advance, paper stopped at expiration date shown on address label.

—MEMBER—
IOWA PRESS ASSOCIATION

BOWLING

MAIN STREET LEAGUE

	W	L
Kinseth's	25	11
Hattel's Super Valu	24	12
Tomco	21	15
Independent	19	17
Thompsen Keleher	17	19
Fullerton Lumber	15	21
Swede's Tap	15	21
Mac's Feeder Supply	7	29

Thompsen Keleher 4, Kinseth's 0
Independent 4, Mac's 0
Swede's 4, Fullerton's 0
Tomco 2, Hattel's 2

High individual game and series: Gene Pearson 223 and 598.

High team game: Tomco 931 127—1 058; series: Independent 2 568 354—2 921.

BOARDSPLITTERS LEAGUE

	W	L
Farmers Grain	23	13
1st State Bank	21	15
Mello Maid	19½	15½
Vern's Shop	19	17
City of Belmond	18½	17½
General Mills	15	21
Belmond Hardware	15	21
Sheldon Chevrolet	13	23

1st State Bank 4, Vern's 0
Belmond Hdwe 3, GMI 1
Sheldon's 3, Mello Maid 1
City 2, Farmers Grain 2

High individual game and series: Larry Kinseth 235 and 630.

High team game: Sheldon's 916 101—1 017; series: Belmond Hdwe 2 373 549—2 922.

PINBUSTERS LEAGUE

	W	L
Nelson's Gravel	21	15
Fashion Farm	20	16
Pepsi Cola	20	16
Texaco	19	17
Jim's Paint	19	17
Bowl-Mor	18	18
Ris-Van	15	21
Felco Five	12	24

THERE'S NEWS IN THE ADS

Nelson's 4, Ris-Van 0
Texaco 3, Bowl-Mor 1
Jim's Paint 3, Felco 1
Fashion Farm 2, Pepsi 2

High individual game and series: Duan Thompson 233 and 585.

High team game and series: Pepsi 771 250—1 021 and 2 190 750—2 940.

QUINT-CITY LEAGUE

	W	L
Staley Feeds	22	14
Belmond Motors	20	16
Budweisers	19	17
Westaby's	19	17
Alexander Oilers	18½	17½
Schulte Pioneers	17	19
Goodell Boosters	16	20
Boelman's Shellers	13½	22½

Belmond Motors 4, Boelman's 0
Budweisers 3, Goodell 1
Alex '66 3, Staley's 1
Westaby's 3, Schulte's 1

High individual game: R. Boelman 200; series: Ernie Kurtz 505.

High team game and series: Belmond Motors 741 247—988 and 2 150 741—2 891.

GENERAL MILLS LEAGUE

	W	L
Maintenance	25	11
Gold Medals	23½	12½
MPF	20	16
Refiners	18½	17½
Office	16	20
Supervisors	16	20
Mill Feed	13	23
Sure Champs	12	24

Supervisors 4, Sure Champs 0
Gold Medals 3, Maintenance 1
Mill Feed 3, Office 1
MPF 2, Refiners 2

High individual game and series: [illegible] Mosman 219 and 572.

High team game: Refiners 794 137—931; series: Supervisors 2 006 477—2 483.

KANAWHA LEAGUE

	W	L
Nelson's Imps	23	13
Bud's Woodbutchers	21	15
Timber Toppers	21	15
F&R Budweiser	21	15
Bassett Dairy	20	16
DeKalb	19	17
Farmers Co-op	17	19
Zeigler's DX	2	34

Nelson's 4, Woodbutchers 0
Timber Toppers 4, DX 0
Bassett's 3, Co-op 1
F&R Buds 2, DeKalb 2

High individual game: E. Nelson 216; series: R. Howlett 590.

High team game: Independents 878 168—1 046; series: Nelson's 2 255 675—2 930.

WOMEN'S LUCKY EIGHT

	W	L
Thompson Hybrid	22½	9½
Jim's Paint	17½	10½
Chapman's Truck Stop	17½	10½
P&G Grocery	15½	16½
Howell's Music	14	18
Joe's Skelly	14	18
Laundromat	13	19
Style Shop	13	19

Thompson's 3, Jim's Paint 1
P&G 3, Joe's Skelly 1
Laundromat 3, Chapman's 1
Style Shop 3, Howell's 1

High individual game and series: Darlene Busick 191 and 536.

High team game and series: Laundromat 733 85—818 and 2 099 255—2 284.

WOMEN'S HAPPY EIGHT

	W	L
George's Auto Electric	24	12
Bowl-Mor Bookies	22	14
Johnston Furniture	21	15
Courson's Agency	19	17
MoorManettes	18	18
Dale's Barbershop	17	19
Greenhouse	13	23
Aldinger's Lassies	10	26

Dale's 4, Greenhouse 0
MoorManettes 4, Aldinger's 0
Johnston's 3, Courson's 1
George's 3, Bowl-Mor 1

High individual game and series: Nadine Smith 201 and 479.

High team game and series: George's 694 91—785 and 2 031 273—2 304.

TWILIGHT LEAGUE

	W	L
Falling Stars	6	3
Moonbeams	6	3
Eclipses	5	4
Comets	4	5
Meteorites	2	4
Starbrights	1	8

Moonbeams 3, Starbrights 0
Eclipses 2, Meteorites 1
Falling Stars 2, Comets 1

High individual game and series: Donna Cockram 164 and 480.

High team game: Falling Stars 443 46—489; series: Eclipses 966 308—1 374.

NEWCOMERS LEAGUE

	W	L
Meservey Bank	26	6
Elliott Hardware	20	12
Porky Enterprise	19½	12½
Marshall Swift	16	16
Meservey Gas & Produce	16	16
Belmond Hardware	13	19
Bowl-Mor Brunettes	9	23
Goodell Grocery	8½	23½

Porky Enterprises 4, Bowl-Mor 0
Belmond Hdwe 3, Meservey Bank 1
Gas & Produce 2, Elliott's 2
Goodell 2, Marshall Swift 2

High individual game and series: Marian Kinseth 184 and 481.

High team game and series: Porky Enterprises 753 194—947 and 1 934 582—2 516.

MIXED LEAGUE

	W	L
Pin Pushers	13	7
Independents	12	8
Ball Points	10	6
Topplers	10	10
Tombos	8	8
Alexander Hot Shots	3	17

Pin Pushers 3, Ball Points 1
Independents 3, Alexander 1
Tombos 2, Topplers 2

High individual game and series: Don Baker 194 and 554.

High team game and series: Independents 627 132—759 and 1,766 396—2 162.

TOMCO'S Top Tens IN BELMOND Bowling

Week of Oct. 24 -

MEN'S LEAGUES

SINGLE GAME

Larry Kinseth	235
Duan Thompson	233
Gene Pearson	223
R. B. Thompson	220
Cec Mosiman	219
E. Nelson	216
Tom Greenwood	215
Don Nielsen	213
Roger Kinseth	213
D. Engh, E. Albers	212
Larry Kinseth	630
Roger Kinseth	600

SERIES

Gene Pearson	598
R. Howlett	590
Don Engh	587
Duan Thompson	585
Cec Mosiman	572
R. B. Thompson	571
Ed Albers	569
Rich Peddicord	565

WOMEN'S LEAGUES

SINGLE GAME

Nadine Smith	201
Carol Waddington	195
Darlene Busick	192
Lois Hafermann	191
Donna Robertson	188
Marian Kinseth	184
Olga Rogalla	181
Vivian Johnson	175
Naomi Downs	170
Elsie Sherrard	169

SERIES

Darlene Busick	547
Lois Hafermann	511
Marian Kinseth	481
Donna Cockram	480
Vivian Johnson	479
Nadine Smith	479
Carol Waddington	478
Olga Rogalla	465
Irene Stoffer	465
Shirley Dieger	460

Score A Strike EVERY TIME WITH Tomco Bred Corn

THIS COLUMN COURTESY Tomco, Inc.

GIANT AMONG GIANTS. That's Dick Nolan, defensive backfield star of the N Y Giants. Nolan is a Camel smoker. He says he's borrowed other brands. But Camel is the cigarette he buys for complete smoking satisfaction.

Are you smoking more now but enjoying it less?

HAVE A REAL CIGARETTE – HAVE A CAMEL

Dick Nolan

ENJOYS A CAMEL AFTER A GAME

You'll enjoy a Camel anytime and every time. So, if you're smoking more these days, but enjoying it less . . . change to Camels.

R. J. Reynolds Tobacco Company, Winston-Salem, N. C.

The best tobacco makes the best smoke!

OPEN THE DOOR. . .

Belmond Community Chest

Campaign Starts Monday, November 7

When you give the UNITED way, you give ONCE FOR ALL the important welfare activities of this community. You have the definite assurance that your contribution will be used in such a way as to do the most good for the greatest number!

In Belmond a total of 717 boys and girls participated last year in various activities paid for from Community Chest Funds . . . a far more inexpensive way of preventing juvenile delinquency by providing recreation and a program for our youngsters through funds you contributed for this purpose.

Join Your Neighbors In Helping To Make This A Better Community In Which To Live By Helping To Meet **The 1960 Goal of $4320**

● REMEMBER ●

You may earmark your donation for any of the listed agencies—if you wish—or you may exclude any that you may desire—by designation on your pledge card — AND YOUR DONATION IS TAX DEDUCTIBLE.

These AGENCIES SHARE

		FOR EACH DOLLAR YOU GIVE—THESE AGENCIES RECEIVE THIS PORTION	
American Red Cross	$1,000	American Red Cross	.23
Iowa Children's Home Society	450	Iowa Children's Home Society	.10
Campfire Girls	400	Campfire Girls	.09
Boy Scouts	1,100	Boy Scouts	.26
PTA Recreation program	400	PTA Recreation Program	.09
Wright Co. Ass'n for Retarded Children	100	Wright Co. Ass'n for Retarded Children	.02
Mental Health Society	150	Mental Health Society	.04
Sister Kenny Foundation	220	Sister Kenny Foundation	.05
Salvation Army	350	Salvation Army	.08
Volunteers of America	75	Volunteers of America	.02
Medical Research Program	75	Medical Research Program	.02

To Your Heart — Your Pocketbook When Asked To Give Your Share

Proceedings of the Wright County Board of Supervisors

Published below are the official proceedings of the Wright County Board of Supervisors. The publication appears in the interest of all county residents, town and rural.

October 10, 1960
Clarion, Iowa

The Board of Supervisors of Wright County, Iowa met in adjourned session at the courthouse in Clarion, Iowa with the following members present: Albert W. Christopher, Harland E. Hill, Ed Kennedy, Everett Nelson, Walter Weidemann, with the County Auditor in attendance.

Minutes of the last meeting were read and approved.

Motion by Weidemann, seconded by Nelson that the Board give Northwestern Bell Telephone Co. permission to place a pay telephone station at the southeast corner of courtyard. Motion carried.

Motion by Nelson, seconded by Kennedy to approve the General Election Boards for the following precincts:

Precinct	Judges	Clerks
Belmond, Ward 1 Receiving Board	Josephine Mariga Henry Larson Anna Mae Johnson	Erma Cunningham Marjorie Kennedy
Counting Board	Rita Schall Elizabeth Waddington Mary Brady	Onnalee Benson Dorothy Waddington
Belmond, Ward 2 Receiving Board	Mary Hildebrand Minnie Petrow Dorothy Heginger	Eva Larson Lena Loats
Counting Board	Marion Kinseth Carrie Gellett Emma Tomson	Dorothy Christie Vera Jones
Belmond, Ward 3 Receiving Board	Carrie Courtney Rhea Campbell A. J. Dorr	Gladys Henderson Rose Ormsby
Counting Board	Mattie Farmer Dora Ennen Mildred Dorr	Grace Jones Nell Faris
Belmond Township	Garfield Halverson Talford Johnson V. V. McLaughlin	S. N. Hinman Loren Bamford
East Blaine Township Receiving Board	Palmer Holmes Mildred Tyedal Flossie Drury	Faith Oleson Ogretta Reed
Counting Board	Susie Watt Amos Iverson Josephine Meyers	Carol DeNio Venora Akers
West Blaine Township	A. T. DeNio M. N. Potter Ralph Clabaugh	Minnie Denger Fern Blankenship
Boone Township Receiving Board	Harold Yanney Oliver Huntley Virgil Tate	Carl Kelling Eugene Abels
Counting Board	Mark Nelson A. H. Kleen Gordon Sobeck	Ellen Martin Mary Eleanor Huntley
Clarion, Ward 1 Receiving Board	Mable Jerde Margaret Comstock Edith Kennedy	Arah Goslin Hazle Draheim
Counting Board	Catherine Morrissey Harriett Boyington Joan Tomke	Pearl Eilers Zella Shupe
Clarion, Ward 2 Receiving Board	Gladys Hansen Louise Linebarger Ruby Woodin	Carolyn Trowbridge Mildred Bradley
Counting Board	Helen Scott Edith Bowman H. Wiggins	Grace Esk Gertrude Gilligan
Clarion, Ward 3 Receiving Board	Elsie Shake Lyman Shake Jean Tillman	Evelyn Lewellyn Ruth C. Larsen
Counting Board	Nora Daggett Viola West Gladys Brooks	Hattie Pletcher C. C. Soesbe
Clarion, Ward 4 Receiving Board	Bergel Whitman Alice McMorris Vera Buchan	Maxine Benson Hulda Lieneman
Counting Board	G. E. Lindsay Lillian Parks Kitty Strong	Sophie Sheldon Lucille Bloxham
Dayton Township Receiving Board	Howard Peterson Leo Wanken Amy Rasmusson	Nellie Pletcher Margaret Schumacher
Counting Board	Margaret Whitty A. A. Amundson Lorene Maier	Katherine Pyle Arthur J. Martin
Eagle Grove, Ward 1 Receiving Board	Joe Jensen Gwendolyn Johnson Norma Boyington	Mae Stafford Emma Johnston
Counting Board	Taylor Beer Clara Thorne Jennie Jensen	Ruth Driessen Leota Carter
Eagle Grove, Ward 2 Receiving Board	John B. Schumacher Gertrude Pohlman Katherine Rogerson	Ida Long Ruth Frakes
Counting Board	C. C. Chipman Jo Cline Joyce Kraft	Ruth Mann Hilda Pohlman
Eagle Grove, Ward 3 Receiving Board	Carl Sunner Ethyle Shoenhair Erma Lewright	Anita Benedict Elizabeth Schumaker
Counting Board	Fred Cotton Emma Bell Dorothy Reeder	Ruth Middleton Leo Nelson
Eagle Grove, Ward 4 Receiving Board	Gussie Woodson Katherine Tanner Margaret T. Myers	Dorothy J. Peterson Lucile Patterson
Counting Board	Bessie Holmquist Dorothy D. Meyers Gertrude Larson	Myrtle Luthro Marjorie Lund
Eagle Grove Township Receiving Board	Olaf Anderson Eleanor L. Schrandle John Hanson	Lester Olson Helen Bjorklund
Counting Board	Chris Jergensen Rachel Christensen Catheryn Hansen	Art Helgevold Barbara Sunner
Grant Township Receiving Board	Frank Sebert Ernie Martin Frank Drury	Earl Watts Hattie Schumacher
Counting Board	Kenneth Fitz Esther Stevens Sodie B. Swenson	Alberta Kennedy Francis Feller
Iowa Township Receiving Board	Clarence Gordon Blanche Aldrich Jay I. Knuths	Florence Aldinger Mable Conn
Counting Board	Ellis Markham Ralph Baker Frieda McAlpine	Zona Whitten Helen Boyd
Lake Township Receiving Board	Genevieve Odland Bennie Duitscher Ben Duitscher	James Sebby Louise Peterson
Counting Board	Wendell Duitscher Joe Sebby Theo. Koltvet	Betty Robinson Harry Helgevold
Liberty Township Receiving Board	W. V. Jones John French Harold Roseland	R. E. Schipull Orlin Knight
Counting Board	Emil Holm J. R. DeWitt Margaret Oviatt	Mildred Sorenson Genevieve Stevenson
Lincoln Township Receiving Board	Harold Nelson Virginia Ballantine Bessie Maxon	Bertha DeLano Eleanor Woodley
Counting Board	Edward F. Arndorfer Blanche LaBarr Vern McCormick	Herb Boyington Minnie M. Ketchum
Norway Township Receiving Board	Lewis Tendahl Olaf Eliason Lawrence Espe	Sherman Tendahl Clarence Johnson
Counting Board	Herman Christians Lismore Stole John Engh	James Jergeson Martin Hill
Pleasant Township Receiving Board	Alvin Halfpap Fred Genlow John Dorenkamp	Louis Mennenga Henry Mennenga
Counting Board	Velma H. Kallestad Ruth Townsen Clara Genlow	Fanny Halfpap Dorothy Smith
Troy Township Receiving Board	Harry M. Jones Walter K. Zenor Leslie Larson	B. H. Mokelbust John Plunkett
Counting Board	James Spangler Robert Hanson Roger Wilcox	John Stith Emil Ekstrom
Vernon Township Receiving Board	H. A. Schroeder T. A. Johnson Everett Briess	Clarence Domres Tillie Besener
Counting Board	Fred Kruger A. M. Otteson Mary Fibikar	Virgil Norris Winifred Gundall
Wall Lake Township	John Schutt Byron Blackman Marian Hollis	Gerald Blackman W. L. Meyer
Woolstock Township Receiving Board	Delmar Sanders Iva Jones Gladys Groves	Wm. S. Wier Carol Claude
Counting Board	Harvey Hamer Velma Crovisier Elsie Smalley	Opal Fischer E. Lucille Wilson

Motion carried.

Motion by Weidemann, seconded by Nelson to adjourn. Motion carried.

Albert W. Christopher, Chairman
Myron Price, Auditor

(Political Advertisement)

VOTE FOR . . .
Ray Hagie
For State Representative
Farmer, Businessman
and Public Servant.

(Political Advertisement)

ELECT CURTIS G. RIEHM REPUBLICAN TO CONGRESS

RIEHM FOR CONGRESS COM.

Belmond Business Property

FOR SALE

In order to settle the estate of the late Martin J. Thoe, the undersigned agents for the estate offer the following property for sale in the city of Belmond.

Property located on the corner of East Main and 1st Ave SE consists of a 2 story brick and block building with basement, now occupied by Ris-Van Shop, also buildings situated on lots along Main street, one of which now occupied by the Coffee Shop. Property frontage is 93½ ft. east and west on Main Street and 132 ft. north and south on 1st Ave SE.

80 Acre Farm For Sale

Also offered for sale is a bare 80 acre farm located in Winnebago county, 5 miles northeast of Leland or 5 miles southwest of Lake Mills.

If interested you are invited to contact either Elmer J. Hylbak of Lake Mills, Ia. or phone 2-3282; or Earl L. Forrester, 856 Boone St. or telephone Temple 2-1487, Webster City, Iowa, Administrators for the above estate.

NOVEMBER SPECIAL

"Silver-bright" Sheffield Design

TURKEY PLATTER

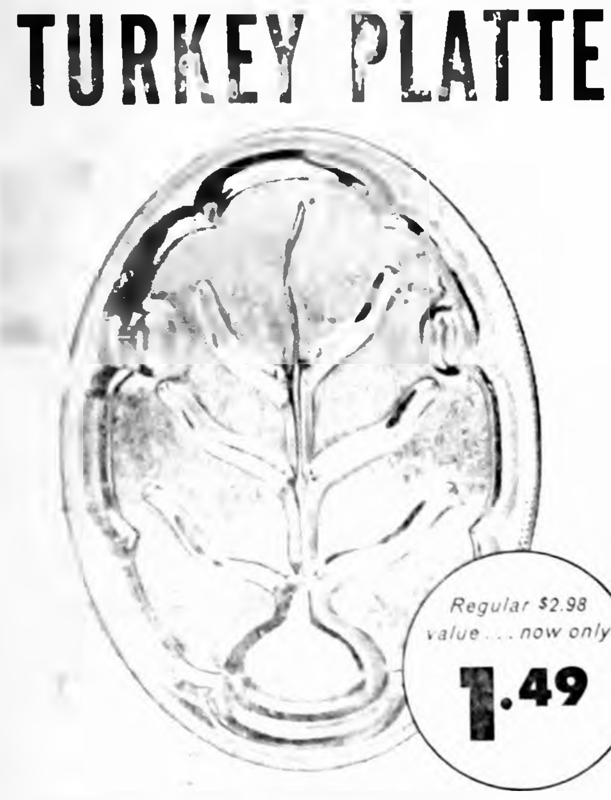

Regular $2.98 value . . . now only 1.49

- Solid metal . . . 18¼" x 13½" . . . silver-like finish . . . will not stain or tarnish.
- Never needs polishing
- Beautifully engraved with authentic reproduction of the Sheffield Heirloom design
- Perfect for turkey, ham or roasts

Get your turkey platter today at your local

OUR OWN HARDWARE

"The Do it Yourself Store"
ELLIOTT HDWE. & APPLIANCES
"THE PLACE TO GO FOR THE NAMES YOU KNOW"
☎309 BELMOND, IOWA

As You Can See . . . We're

In A Mess

But We're Still

Doing Business

Gasoline and Oil
At The Above Location

All other work

At The Former Crapser Garage
SW Corner City Park

● Grease ● Tires ● Minor Repairs

THANKS

To You Loyal Customers
Who Are Bearing With Us
Through These Trying Times.

Joe and Steve

JOE'S SKELLY Service
Phone 264 For Service

PUBLIC FORUM

Letters to the Independent are welcomed. Please try to limit to 100 words or less.

Goodell, Ia.

J. R. Gallagher
Belmond, Iowa
Dear Mr. Editor:

Does the money from the subscription of the Democrats mean as much to you as the Republicans? We know you have picked the right name for your paper. We can see that it is quite independent and one sided.

Maybe some of us Democrats could print our own paper and call it the Belmond Democrat, then we would have a way to defend ourselves. Do you realize how small a business you would have?

As an Editor you surely can't believe in Democracy. In your business if you would use common sense and be neutral you would be much more thought of.

All that mud slinging has to be proven by someone. So of course it falls back onto your own candidates. So you can see how far you get with it.

They should use the one that printed it and make him apologize instead of making the candidates suffer. After all your mud slinging at the Democrats. I predict the biggest Democratic Victory YOU have ever seen.

Bill Janssen

(Editor's note: In the newspaper profession, it is expected that a paper shall pick its favorites and work for them — just as an individual does. At the same time, a fair paper gives those who disagree with it full opportunity to criticize, if they wish. That privilege we give you — and any other readers who wish to avail themselves of it.)

PLEASANT PIONEERS

Regular meeting of the Pleasant Pioneer 4-H club was held Oct. 11, with Vice President Richard Henn conducting the meeting. Thirty-two members answered roll call.

Thirteen new members were present. Cheryl Smith, Dennis Finn, Jim McGowan, Gary Walters, Jerald Wessels, David Henn, Jimmy Boelman, David Smith, Douglas Tyrrell, Danny Ketchum, Harlan Dorenkamp, Dennis Dorenkamp and Mickey Ketchum.

The club discussed a bake sale to be held at the P and G grocery on Oct. 29.

Election of officers was held, with Richard Henn elected president; Dennis Hauge, vice president; Marilyn Suntken, secretary; Eric Buseman, treasurer; and Steve Hinman, reporter.

The calling committee was announced to include: Jean Hauge, Donald Hinman and Arlynn Boelman.

Lunch was served by Mrs. Lester Buseman.

● Belmond Locals

Mrs. J. W. Mariga, Mrs. Henry Johnson and Mrs. George Waddington spent Tuesday before last visiting in the Ray Crabtree home in Carroll.

Mr. and Mrs. Roy Johnson of Des Moines spent the weekend in the home of Mr. and Mrs. Jens P. Johnson.

Mr. and Mrs. C. H. Jennings visited last week with relatives at Mt. Vernon, S. D.

Arnold Nodland is a patient at St. Mary's hospital, Rochester, Minn., following surgery on Tuesday of last week.

Mrs. Myrtle Myers of Stratford is visiting in the home of her daughter, Mrs. R. C. Kennedy, and family.

Mr. and Mrs. Herbert Moon of Woolstock were dinner guests Sunday in the R. C. Kennedy home.

Mrs. Bena Jordan spent from Wednesday until Saturday visiting in the home of her granddaughter, Mrs. Lowell Peterson, and family at Dows.

Public Legal Notifications

Iowa laws require that the residents of this area be notified of certain legal proceedings. Certain individuals, as well as groups, may have a personal interest in these notifications. Often the publication is the only public notice. To keep well informed, readers should check carefully the notices which appear in this section.

NOTICE OF APPOINTMENT OF EXECUTRIX

STATE OF IOWA, Wright County, ss.
No. 7285

NOTICE IS HEREBY GIVEN, that the undersigned has been duly appointed and qualified as Executrix of the estate of George K. Comstock, Deceased, late of Wright County. All persons indebted to said estate are requested to make immediate payment; and those having claims against the same will present them duly authenticated, to the undersigned for allowance, and file in the office of the Clerk of the District Court.

Aurine K. Comstock, Executrix
Roy A. Henderson, Attorney
Dated October 18, 1960.
Bessie Johnson,
Clerk District Court

4t2

New
SEMI-RIGID!
CRYSTAL CLEAR PLASTIC
Warp's
FLEX-O-PANE
• STORM WINDOWS
• STORM DOORS
BREEZEWAYS
PORCH ENCLOSURES
Only 62¢ Lin. Ft. 36" wide, 10 mil.
SHATTERPROOF! LOW COST! LASTS FOR YEARS!
FARM BUILDINGS
PORCH ENCLOSURES
FACTORY WINDOWS

BELMOND HARDWARE
Phone 590

WE HAVE the NEW

Genuine
Warp's
FLEX-O-GLASS
● CRYSTAL CLEAR
● CUT, TACK, SEW or SEAL
● HUNDREDS OF USES INDOORS & OUTDOORS
Only 29¢ Lin. Ft. 36 inch wide
PORCH ENCLOSURES
STORM WINDOWS
WALL PROTECTORS FURNITURE COVERS

SPAHN & ROSE
LUMBER COMPANY
Belmond—Phone 250

WE HAVE the NEW

Genuine
Warp's
FLEX-O-GLASS
● CRYSTAL CLEAR
● CUT, TACK, SEW or SEAL
● HUNDREDS OF USES INDOORS & OUTDOORS
Only 29¢ Lin. Ft. 36 inch wide
PORCH ENCLOSURES
STORM WINDOWS
WALL PROTECTORS FURNITURE COVERS

WOODFORD-WHEELER
LUMBER COMPANY
MESERVEY

Specials at Fullerton's

Slat Cribbing, roll	$9.95
—While They Last—	
3.0x6.8 Aluminum Doors	$24.50
Corrugated Roofing, sq.	$9.95
2x6 Western Fir	$115 M
Long Poles at	10% Discount
—While It Lasts—	
1x12 Shiplap	$80 M

BUY NOW—QUANTITIES LIMITED

FULLERTON'S

JOHN KLAASSEN, MGR. — PHONE 469

New
SEMI-RIGID!
HOLDS IN HEAT
KEEPS OUT COLD
CRYSTAL CLEAR PLASTIC
Warp's
FLEX-O-PANE
Only 62¢ Lin. Ft.
36" wide — 10 mil gauge
CUT WITH SHEARS AND TACK ON
FARM BUILDINGS
SUN HOUSES
FACTORY WINDOWS
FLEX-O-PANE Saves Money on—
1. Storm Doors
2. Storm Windows
3. Porch Enclosures
SHATTERPROOF — LASTS FOR YEARS!

COAST TO COAST STORE

DON OLSON — PHONE 314

WE HAVE THE GENUINE

LONG LASTING Warp's Top Quality WINDOW MATERIALS
Warp's WINDOW MATERIALS
All 36" Wide
Only 29¢ Run.Ft. FLEX-O-GLASS
Only 26¢ Run.Ft. GLASS-O-NET
Only 40¢ Run.Ft. WYR-O-GLASS
Only 19¢ Sq.Ft. SCREEN-GLASS
Only 62¢ Run.Ft. FLEX-O-PANE
10 mil
"WARP'S" BRANDED ON THE EDGE MEANS SATISFACTION GUARANTEED

"The Do it Yourself Store"
ELLIOTT HDWE. & APPLIANCES
"THE PLACE TO GO FOR THE NAMES YOU KNOW"
☎309 BELMOND, IOWA

Make Your Own
Storm Doors
Storm Windows
Porch Enclosures
With Genuine Original
FLEX-O-GLASS
Keeps Out Cold
Holds In Heat
Saves Up To 40% On Fuel
• Crystal Clear Plastic
• Shatterproof
• Lasts For Years
PORCH ENCLOSURES
STORM WINDOWS
STORM DOORS
Only 29¢ Lin. Ft.
—36 inches wide—
also in 28" & 48" widths
GUARANTEED 2 YEARS
There is only one Flex-O-Glass — guaranteed for two years or your money back. Beware of imitations. Look for the name Warp's branded along the edge.
WARP BROS. Chicago 51
The Pioneers — Established 1924
President
Warp's
Just Cut & Tack On
CUT WITH SHEARS
TACK ON SECURELY

Costs So Little . . .
Anyone Can Afford It

Compare the low cost, light weight, convenience and weatherproof qualities of Warp's Flex-O-Glass with expensive, breakable glass.

So Easy . . . Anyone Can Do It

It takes only a few minutes to put up any of Warp's *Shatterproof* Window Materials. It's so easy that even the womenfolks enjoy doing it. Don't let cold weather catch *you* unprepared! Get Flex-O-Glass now!

Warp Bros. also make
WYR-O-GLASS
GLASS-O-NET
SCREEN-GLASS
FLEX-O-PANE

AT YOUR LOCAL HARDWARE AND LUMBER DEALERS
Take This Ad To Your Local Dealer To Be Sure You Get Genuine FLEX-O-GLASS

The FINEST in Wedding Photos
MUELLER STUDIO
PHONE 94 CLARION, IOWA

BERNS'
PRE-SEASON PRICE SLASH ON AMERICA'S MOST FAMOUS WINTER TRACTION TIRES!

Firestone *Town & Country*
WINTER TIRES
Payday Terms
15.95 6.70-15 BLACK Tube-Type
Plus tax and recappable tire
Guaranteed To Go... or We Pay The Tow
SAVE $6.00 ON A PAIR off last winter's price
America's most famous Winter tire!

GUARANTEED TO GO...through ice, mud or snow...or WE PAY THE TOW

Truly the most outstanding Winter Tire offer...ever!

These are GENUINE Firestone Town & Country tires...with our famous written traction guarantee! They are *NOT* retreads or second quality tires. All we've done is drastically reduce our price to get our customers to buy NOW, before the bad weather comes.

SPECIAL LAYAWAY Buy at today's prices...have tires mounted later! $1 holds.
FREE! Ice and Snow Scraper come get yours
EASY TERMS $2 DOWN $2 A WEEK
10-60

NOTICE: We have sizes to fit compact and foreign cars, BUY NOW!

BERNS CONOCO **SERVICE** **Phone 266**

THERE'S NEWS IN THE ADS THERE'S NEWS IN THE ADS

Last Call Before Freeze-Up
BULK SPREADING
The Easy Way To Apply
Swift's Swift's
SWIFT'S PLANT FOOD
- SWIFT'S RED STEER
- PASTURGRO
- BLENN
- BRIMM
- VIGORO COMMERCIAL FERTILIZER

IS TO CALL US
PHONE 498
WE ARE EQUIPPED
TO GIVE YOU COMPLETE PLANT FOOD SERVICE INCLUDING BULK SPREADING

Save you time and labor. Our trucks will deliver and spread your plant food for about the same price it would cost you in bags.

ANY ANALYSIS
However, for fall plowdown we recommend:
10-10-10 12-12-12 or 20-10-10
ORDER BY PHONE OR STOP IN AND TALK OVER YOUR NEEDS
FARMERS GRAIN COMPANY

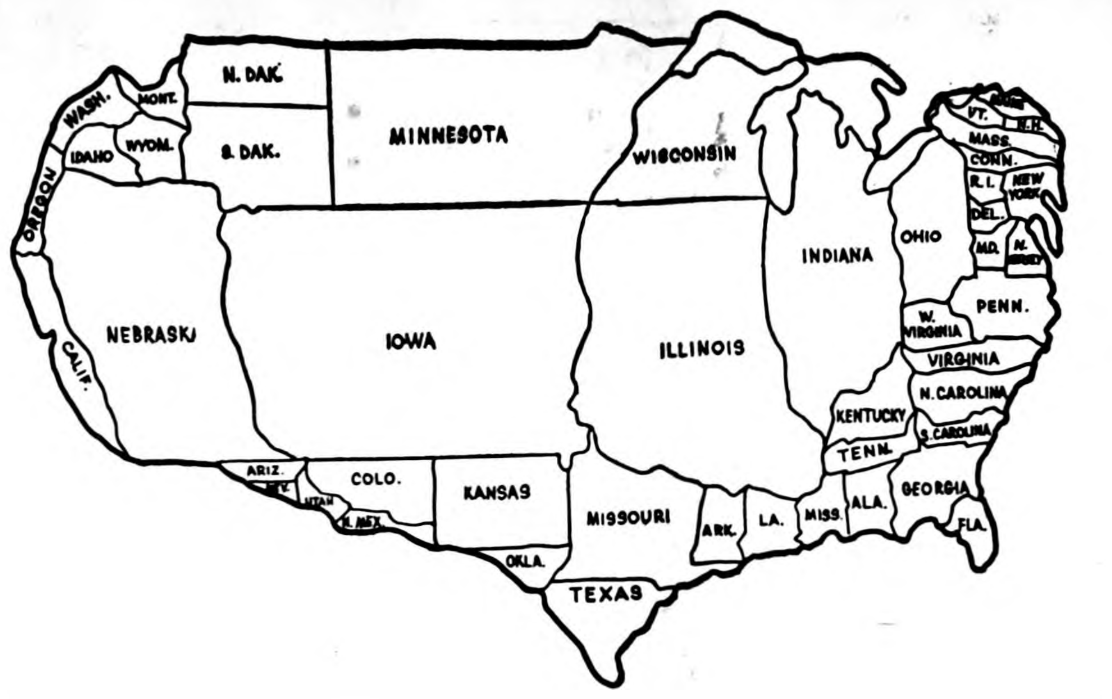

IF 1960 CORN OUTPUT was the measure of a state's size, Iowa would put Texas to shame, according to researchers for a hybrid corn company. Using the Sept. 9 forecast of the U. S. Department of Agriculture, the gentlemen with the slide rules compiled the above map to illustrate state-by-state production of this year's estimated 4.18-billion bushel crop. Giving each state an area proportioned to its corn production, Iowa would dominate the geographical scene as shown above. Iowa farmers will harvest nearly 750 million bushels — 17.9 per cent of the nation's total crop — and will receive nearly $750 million in payment, according to predictions.

State Representative candidates asked stands on state school aid

At a discussion meeting of Wright county teachers and candidates for state representative from Wright county Wednesday night of last week at Goldfield, Ray Hagie, Republican, went on record as being in favor of a three per cent sales tax to furnish state aid to schools while Richard Wilson, Democrat, favored a raise in state income tax.

The Iowa State Education association feels that schools are desperate for more state aid and that something should be done about it immediately.

This meeting was a follow-up of the meeting held in Eagle Grove two weeks ago when Dr. Ray Bryan of the ISEA told the teachers and the candidates the legislative goals of Iowa teachers.

Superintendents of the schools in the county asked for a direct "yes" or "no" from each candidate on whether or not he would vote for an increase in state aid to schools. Both candidates gave an affirmative answer.

Then each was asked what source he would favor for providing the funds. Both candidates were against any raise in property tax. Wilson commented, "A raise in property tax with farm economy as it is today is not the answer."

Mr Hagie said that perhaps a gross transaction tax, as had in Indiana, could be studied and initiated in Iowa. He added that a service tax might be the answer and then later concluded that the three per cent sales tax seemed the logical solution.

Mr. Wilson observed that raising the state income tax at least up to the original level of one per cent on $1,000, two per cent on $2,000, three on $3,000, four on $4,000, five on $5.000 and and each $1,000 thereafter was in the proper direction toward a solution. It is now three-fourths of one per cent on $1.000, etc.

"The sales tax is a regressive tax and a burden on those least able to pay as many studies have proved," he declared.

Mr. Hagie was asked if he would earmark the extra one per cent sales tax for education. He said he would have to study the situation and could not make a definite commitment but he suspected he would if the bill came before the legislature. He felt that half again as much sales tax would be near the $56 million which the ISEA is requesting.

When the state legislature does go after aid to schools, Mr. Hagie said, "the teachers will have to back the legislators or there won't be any success."

Mr. Wilson felt that the state should perhaps wait to see what federal aid is received, as it seems quite obvious that no matter who is elected the federal government would pass a bill for aid to education. Both the Republican and Democratic platforms included the plank for aid to schools.

However, superintendents felt that federal aid may be too little and too late as the need for funds is urgent, within the next two years. There are those who want the schools to cut costs by getting rid of frills, but what frills, they asked.

Mr. Wilson said he would vote against a bill for state aid to schools if it has a connection with a sales tax raise, while Mr. Hagie said he would vote for raising the sales tax and added that many states had raised sales tax to three per cent.

Mr. Hagie did not favor federal aid to schools as it is "inefficient" and "not good to have control from the top," as it is better to talk over the business within the state or immediate area than with those from a distance at the seat of federal government.

Mr. Wilson countered that the federal government has a long record of aid to states in the field of education, starting with the land grant colleges. Never has the federal government assumed any control of the expenditures of such funds, he added, and noted that both bills proposed in the most recent Congress stipulated state control of federal funds.

The candidates were also asked if they would favor the payment of agricultural land tax credit. Wilson stated that the present formula should be paid in full as a means of property tax relief. Hagie stated that he felt it necessary to raise the millage limit to 20 mills in order to pay it in full. "This is more realistic," he said.

A final question regarding salary of the Superintendent of Public Instruction was raised. Both candidates were asked if they'd favor paying him $25,000.

Hagie said he felt that the superintendent should be paid a salary commensurate with the salaries of the presidents of our state schools of higher learning.

Wilson answered that he would have to study the matter before giving an answer. However, he felt the salary should be on a parity to similar positions in other states and in private industry.

BEFORE YOU
BUY CARPET
SEE THE
Magee Line
from $4.85 sq. yd.
A complete line of Fabrics, Colors, Patterns
Johnston FURNITURE
Phone 7812

a **DIAMOND** FROM
Dougherty's
is the happiest gift of all!
PRECIOUS *Princess* DIAMOND RINGS
ARE THE MOST PRECIOUS
Registered for Quality
Insured for Safety
Evening Appointments Welcome.

"ALL THAT IS NECESSARY FOR THE FORCES OF EVIL TO WIN IN THE WORLD IS FOR ENOUGH GOOD MEN TO DO NOTHING."–Edmund Burke

VOTE
Tuesday, Nov. 8
And For
FREE Transportation
TO THE POLLS
Phone 418
Courtesy of
Belmond Motors
Ford-Mercury-Falcon
Sales and Service

IT'S TIRE TRADE TIME

SPECIAL TRADE-IN PRICES ON
ATLAS TIRES
AT
LLOYD'S
STANDARD SERVICE
PHONE 597

You Can Buy a New
Frigidaire
REFRIGERATOR OR FREEZER FOR
25c per day
NO DOWN PAYMENT
The Do-it Yourself Store
ELLIOTT HDWE. & APPLIANCES
THE PLACE TO GO FOR THE NAMES YOU KNOW
☎ 309 BELMOND, IOWA

FOR EXPERT TREE WORK
PHONE OR WRITE
Franklin County Tree Service
- Removing All Size Trees
- Pruning Fruit Trees
- Trimming Evergreens and Shrubbery

TOM BERREGAARD
P. O. BOX 117
Phone 6-2361 — Coulter

NOTICE
TO BELMOND TOWNSHIP VOTERS

November 3, 1960

Dear Voters:

On November 8th you will be asked to vote on a very important tax levy of 1½ mills to furnish fire protection for Belmond township.

During the past year 10 out of every 15 fire alarms answered by the Belmond Fire Department were farm fires. During the past ten years 134 of the total of 204 fires were farm fires. This certainly points out the need for good rural fire fighting equipment.

The Belmond Volunteer Fire Department feels that it has a responsibility to give you and your farm the best fire protection possible. In order to do this we need good fire fighting equipment. Our services are all donated on a volunteer basis.

It might be added that there is a definite trend toward providing for rural fire protection by this method and all townships surrounding Belmond township have voted favorably for this tax levy.

Please help us to serve YOU better by voting "YES" to the tax levy when you vote on November 8th.

Yours very truly,
A. W. Johnson, Chief
Belmond Fire Department

(Political Advertisement) (Political Advertisement) (Political Advertisement)

★ FOR A BETTER AMERICA
★ A PROSPEROUS IOWA
★ A SAFER WORLD

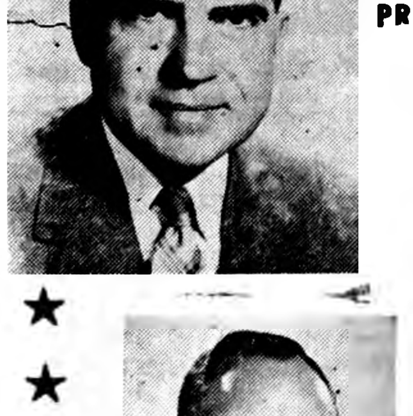

RICHARD M.
NIXON ★
FOR PRESIDENT

HENRY CABOT
★ **LODGE**
FOR VICE PRESIDENT

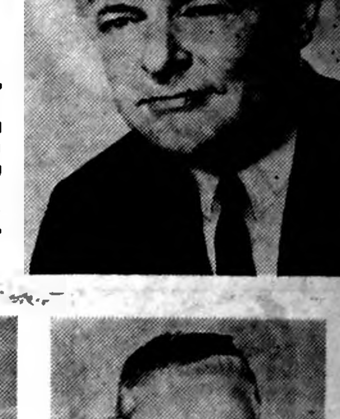

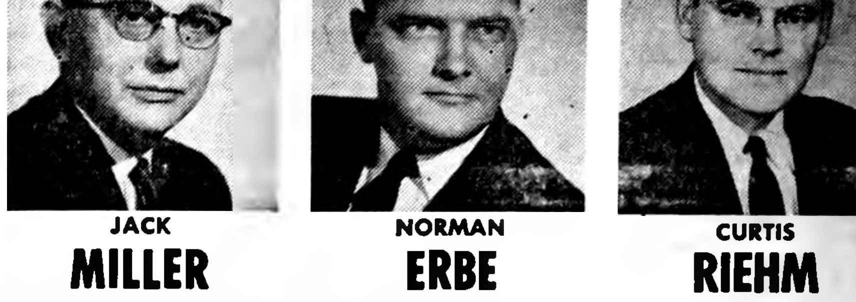

JACK **MILLER** FOR U. S. SENATOR
NORMAN **ERBE** FOR GOVERNOR
CURTIS **RIEHM** FOR CONGRESS - 6th Dist.

Send this All-Republican Team to the State House

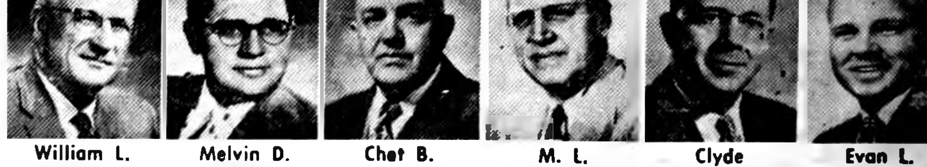

William L. **MOOTY** for Lieutenant Governor
Melvin D. **SYNHORST** for Secretary of State
Chet B. **AKERS** for State Auditor
M. L. **ABRAHAMSON** for State Treasurer
Clyde **SPRY** for Secretary of Agriculture
Evan L. **HULTMAN** for Attorney General

VOTE ☒ REPUBLICAN
TUESDAY, NOV. 8
Republican State Central Committee; Verne R. Martin, Chairman

Wright just "on" schedule to meet 1960 bond quota

September sales of U. S. savings bonds in Wright county were recorded at $79,856, boosting the total for the first nine months to $986,017 for 75 per cent of the $1,310,015 quota.

Now right "on schedule" for meeting its 1960 quota, this marked the first time since the start of the year that Wright has not been ahead of schedule toward meeting its assigned goal. However, its performance remains ahead of both the state and national averages.

Robert L. Davison of Clarion, volunteer chairman for the county savings bonds program, also reported that September sales throughout Iowa amounted to $9,655,730, almost a million dollars more than the like month in 1959 and close to a half million more than in August of this year.

The state's nine-month total was $107,472,641 for 70 per cent of the annual goal, and the national average was 71.6 per cent.

Nine-month sales and per cent of quotas reached are shown for other counties in this area: Webster county, $2,002,901, for 78 per cent; Winnebago, $713,632 for 76 per cent; Humboldt, $631,506 for 67 per cent; Hamilton, $900,144 for 66 per cent; Hancock, $725,691 for 66 per cent; Cerro Gordo, $1,245,160 for 59 per cent; Franklin, $535,336 for 53 per cent.

Farmers reminded: no grazing upon soil bank acres

Even though the growing season is over, land in the soil bank conservation reserve may not be used for grazing so long as the land retirement contract remains in effect, Loran Hadley of the Wright County Agricultural Stabilization and Conservation committee reminds participating farmers.

For conservation reserve contracts which expire in 1960, the prohibition on grazing continues until December 31, Mr. Hadley said. For contracts with additional years to run, the farmer is obligated to withhold the land from crops or grazing and to refrain from breaking out new land until the contract expires.

Mr. Hadley said that 1960 payments are now being made to conservation reserve participants who have complied with their contracts during the past year. There are 14 contracts in effect in Wright County in 1960, covering a total of 1,278 acres of cropland.

● Belmond Locals

(Crowded Out Last Week)

Mrs. Agnes Williamson of Evanston, Ill., was a recent visitor in the Chris Norby home.

Sharon Bamford spent a weekend recently with her grandmother, Mrs. Margaret Bailey, and Mrs. Marie Stark at Clarion.

THERE'S NEWS IN THE ADS

Professional and Business DIRECTORY

VISUALINER
STEERING SERVICE
FRONT END ALIGNMENT
PHONE 328
LEN SHELDON
Chevrolet Co.

Dr. W. W. Welsbrod
Chiropractor
OFFICE HOURS
OFFICE CLOSED THURSDAY
AFTERNOONS
X-RAY and NCM
Office Ph. 6431—Res. Ph. 6437

Roy A. Henderson
LAWYER
Belmond, Iowa
PHONE 372

Dr. Paul A. Rietz
Optometrist
Phone 379 for Appointment
Office in A. C. Hanson Building

Life Insurance
Equitable Life of U. S.
● MORTGAGE ● RETIREMENT
● EDUCATION ● PROTECTION
R. W. COURSON AGENCY

Blue Cross
Blue Shield
—Representative—
GEO. T. CUMMINS
PHONE 685
BOX 216 — GARNER, IOWA

TED ZOOK
GENERAL CONTRACTOR
Solar Windows & Doors
LaPax Awnings
Dial 287 Belmond, Ia.

BELMOND VETS' CLUB
OPEN DAILY EXCEPT
SUNDAY 2:00 P. M. TO
11:00 P. M. VETERANS
AND SOCIAL MEMBERS
ONLY

Peter C. Daniels
Contractor
Phone 903

MISHLER
ROOFING & SIDING
Phone 600, Clarion

● Belmond Locals

(Crowded Out Last Week)

Mr. and Mrs. Henry Larson of Harlan visited over the weekend in the Elmer Smith home.

Mr. and Mrs. Gerhard Mayer of Renwick were dinner and supper guests in the Roy McClure home a week ago Sunday.

Mr. and Mrs. J. E. Ketchum attended a family reunion Sunday held at the Paul Ketchum home at Oelwein.

A family dinner in the W. L. Muhlenbruch home Sunday honored their daughter, Mrs. Beverly Dishman of Hampton, and their son, Willis Muhlenbruch of Iowa Falls, on their birthday anniversaries. About 30 guests were present.

Mr. and Mrs. Hans Beenken of Britt and Mr. and Mrs. Nels Back of Goodell visited a week ago Tuesday in the Jelto Beenken home.

I hereby certify that this is a true copy of the official ballot to be used in Wright county, Iowa, for the Constitutional Convention Proposition at the General Election to be held November 8, 1960.

Dated at Clarion, Iowa this 20th day of October, 1960.

Myron Price

County Auditor

SAMPLE BALLOT FOR CONSTITUTIONAL CONVENTION PROPOSITION

(Notice to voters: For an affirmative vote upon the question submitted upon this ballot, make a cross (X) mark in the square after the word "YES". For a negative vote make a similar mark in the square following the word "NO".)

"Shall there be a convention to revise the constitution, and amend same?

YES	☐
NO	☐

SAMPLE BALLOT, WRIGHT COUNTY, IOWA, GENERAL ELECTION, NOVEMBER 8, 1960

I hereby certify that this is a true copy of the official ballot to be used in Wright county, Iowa, at the General Election to be held November 8, 1960, and contains a list of all the nominations made and to be voted for at such election, excepting those of township officers. The names of candidates for supervisors will appear only on ballots of their respective districts.

Dated at Clarion, Iowa this 20th day of October, 1960.

Myron Price

County Auditor

○ REPUBLICAN PARTY	○ DEMOCRATIC PARTY	○ FARMER LABOR PARTY OF IOWA (Non-Party Political Organization)	○ SOCIALIST-LABOR PARTY (Non-Party Political Organization)	○ INDEPENDENT
☐ FOR PRESIDENT RICHARD M. NIXON of California FOR VICE PRESIDENT HENRY CABOT LODGE of Massachusetts	☐ FOR PRESIDENT JOHN F. KENNEDY of Massachusetts FOR VICE PRESIDENT LYNDON B. JOHNSON of Texas	☐ FOR PRESIDENT FARRELL DOBBS of New York FOR VICE PRESIDENT MYRA TANNER WEISS of New York	☐ FOR PRESIDENT ERIC HASS of New York FOR VICE PRESIDENT GEORGIA COZZINI of Wisconsin	☐ FOR PRESIDENT FOR VICE PRESIDENT
FOR UNITED STATES SENATOR ☐ JACK MILLER of Sioux City, Woodbury County	FOR UNITED STATES SENATOR ☐ HERSCHEL C. LOVELESS of Ottumwa, Wapello County	FOR UNITED STATES SENATOR ☐	FOR UNITED STATES SENATOR ☐	FOR UNITED STATES SENATOR ☐
FOR GOVERNOR ☐ NORMAN A. ERBE of Boone, Boone County	FOR GOVERNOR ☐ EDWARD J. McMANUS of Keokuk, Lee County	FOR GOVERNOR ☐	FOR GOVERNOR ☐	FOR GOVERNOR ☐
FOR LIEUTENANT GOVERNOR ☐ W. L. MOOTY of Grundy Center, Grundy County	FOR LIEUTENANT GOVERNOR ☐ JOHN R. HANSEN of Manning, Carroll County	FOR LIEUTENANT GOVERNOR ☐	FOR LIEUTENANT GOVERNOR ☐	FOR LIEUTENANT GOVERNOR ☐
FOR SECRETARY OF STATE ☐ MELVIN D. SYNHORST Of Orange City, Sioux County	FOR SECRETARY OF STATE ☐ KENNETH ROBINSON of Bayard, Guthrie County	FOR SECRETARY OF STATE ☐	FOR SECRETARY OF STATE ☐	FOR SECRETARY OF STATE ☐
FOR AUDITOR OF STATE ☐ CHET B. AKERS Of Ottumwa, Wapello County	FOR AUDITOR OF STATE ☐ ROBERT E. HUTTE of Osceola, Clarke County	FOR AUDITOR OF STATE ☐	FOR AUDITOR OF STATE ☐	FOR AUDITOR OF STATE ☐
FOR TREASURER OF STATE ☐ M. L. ABRAHAMSON Of Boone, Boone County	FOR TREASURER OF STATE ☐ CONRAD E. LAWLOR of Ames, Story County	FOR TREASURER OF STATE ☐	FOR TREASURER OF STATE ☐	FOR TREASURER OF STATE ☐
FOR SECRETARY OF AGRICULTURE ☐ CLYDE SPRY of Bronson, Woodbury County	FOR SECRETARY OF AGRICULTURE ☐ NEEL F. HILL of Webster City, Hamilton County	FOR SECRETARY OF AGRICULTURE ☐	FOR SECRETARY OF AGRICULTURE ☐	FOR SECRETARY OF AGRICULTURE ☐
FOR ATTORNEY GENERAL ☐ EVAN L. HULTMAN of Waterloo, Black Hawk County	FOR ATTORNEY GENERAL ☐ DON WILSON of Des Moines, Polk County	FOR ATTORNEY GENERAL ☐	FOR ATTORNEY GENERAL ☐	FOR ATTORNEY GENERAL ☐
FOR JUDGES OF THE SUPREME COURT (Three to Be Elected) ☐ ROBERT L. LARSON of Iowa City, Johnson County ☐ HENRY K. PETERSON of Council Bluffs, Pottawattamie County ☐ BRUCE M. SNELL of Ida Grove, Ida County	FOR JUDGES OF THE SUPREME COURT (Three to Be Elected) ☐ HARRY F. GARRETT of Corydon, Wayne County ☐ EDWARD L. O'CONNOR of Iowa City, Johnson County ☐ M. E. RAWLINGS of Sioux City, Woodbury County	FOR JUDGES OF THE SUPREME COURT (Three to Be Elected) ☐ ☐ ☐	FOR JUDGES OF THE SUPREME COURT (Three to Be Elected) ☐ ☐ ☐	FOR JUDGES OF THE SUPREME COURT (Three to Be Elected) ☐ ☐ ☐
● DISTRICT OFFICES	● DISTRICT OFFICES	● DISTRICT OFFICES	● DISTRICT OFFICES	● DISTRICT OFFICES
FOR REPRESENTATIVE IN CONGRESS Sixth District ☐ CURTIS G. RIEHM of Garner, Hancock County	FOR REPRESENTATIVE IN CONGRESS Sixth District ☐ MERWIN COAD of Boone, Boone County	FOR REPRESENTATIVE IN CONGRESS Sixth District ☐	FOR REPRESENTATIVE IN CONGRESS Sixth District ☐	FOR REPRESENTATIVE IN CONGRESS Sixth District ☐
FOR STATE REPRESENTATIVE ☐ R. W. HAGIE of Clarion, Wright County	FOR STATE REPRESENTATIVE ☐ RICHARD L. WILSON of Clarion, Wright County	FOR STATE REPRESENTATIVE ☐	FOR STATE REPRESENTATIVE ☐	FOR STATE REPRESENTATIVE ☐
● COUNTY OFFICES	● COUNTY OFFICES	● COUNTY OFFICES	● COUNTY OFFICES	● COUNTY OFFICES
FOR COUNTY AUDITOR ☐ MYRON PRICE	FOR COUNTY AUDITOR ☐ HAROLD HENRY	FOR COUNTY AUDITOR ☐	FOR COUNTY AUDITOR ☐	FOR COUNTY AUDITOR ☐
FOR COUNTY TREASURER ☐ H. E. SULLIVAN	FOR COUNTY TREASURER ☐	FOR COUNTY TREASURER ☐	FOR COUNTY TREASURER ☐	FOR COUNTY TREASURER ☐
FOR CLERK OF THE DISTRICT COURT ☐ BESSIE JOHNSON	FOR CLERK OF THE DISTRICT COURT ☐	FOR CLERK OF THE DISTRICT COURT ☐	FOR CLERK OF THE DISTRICT COURT ☐	FOR CLERK OF THE DISTRICT COURT ☐
FOR COUNTY SHERIFF ☐ ROBERT L. BLECKER	FOR COUNTY SHERIFF ☐ MARVIN N. NEWKIRK	FOR COUNTY SHERIFF ☐	FOR COUNTY SHERIFF ☐	FOR COUNTY SHERIFF ☐
FOR COUNTY RECORDER ☐ GRACE L. FLETCHER	FOR COUNTY RECORDER ☐	FOR COUNTY RECORDER ☐	FOR COUNTY RECORDER ☐	FOR COUNTY RECORDER ☐
FOR COUNTY ATTORNEY ☐ ROBERT A. MADDOCKS	FOR COUNTY ATTORNEY ☐	FOR COUNTY ATTORNEY ☐	FOR COUNTY ATTORNEY ☐	FOR COUNTY ATTORNEY ☐
FOR MEMBER BOARD OF SUPERVISORS Unexpired Term ☐	FOR MEMBER BOARD OF SUPERVISORS Unexpired Term ☐	FOR MEMBER BOARD OF SUPERVISORS Unexpired Term ☐	FOR MEMBER BOARD OF SUPERVISORS Unexpired Term ☐	FOR MEMBER BOARD OF SUPERVISORS Unexpired Term ☐
FOR MEMBER BOARD OF SUPERVISORS Term Beginning January, 196__ ☐	FOR MEMBER BOARD OF SUPERVISORS Term Beginning January, 196__ ☐	FOR MEMBER BOARD OF SUPERVISORS Term Beginning January, 196__ ☐	FOR MEMBER BOARD OF SUPERVISORS Term Beginning January, 196__ ☐	FOR MEMBER BOARD OF SUPERVISORS Term Beginning January, 196__ ☐
● TOWNSHIP OFFICES	● TOWNSHIP OFFICES	● TOWNSHIP OFFICES	● TOWNSHIP OFFICES	● TOWNSHIP OFFICES
FOR JUSTICE OF THE PEACE (Vote for Two) ☐ ☐	FOR JUSTICE OF THE PEACE (Vote for Two) ☐ ☐	FOR JUSTICE OF THE PEACE (Vote for Two) ☐ ☐	FOR JUSTICE OF THE PEACE (Vote for Two) ☐ ☐	FOR JUSTICE OF THE PEACE (Vote for Two) ☐ ☐
FOR CONSTABLE (Vote for Two) ☐ ☐	FOR CONSTABLE (Vote for Two) ☐ ☐	FOR CONSTABLE (Vote for Two) ☐ ☐	FOR CONSTABLE (Vote for Two) ☐ ☐	FOR CONSTABLE (Vote for Two) ☐ ☐
FOR TOWNSHIP TRUSTEE Term Beginning Jan. 1961 ☐	FOR TOWNSHIP TRUSTEE Term Beginning Jan. 1961 ☐	FOR TOWNSHIP TRUSTEE Term Beginning Jan. 1961 ☐	FOR TOWNSHIP TRUSTEE Term Beginning Jan. 1961 ☐	FOR TOWNSHIP TRUSTEE Term Beginning Jan. 1961 ☐
FOR TOWNSHIP TRUSTEE Term Beginning Jan. 1962 ☐	FOR TOWNSHIP TRUSTEE Term Beginning Jan. 1962 ☐	FOR TOWNSHIP TRUSTEE Term Beginning Jan. 1962 ☐	FOR TOWNSHIP TRUSTEE Term Beginning Jan. 1962 ☐	FOR TOWNSHIP TRUSTEE Term Beginning Jan. 1962 ☐
FOR TOWNSHIP CLERK ☐	FOR TOWNSHIP CLERK ☐	FOR TOWNSHIP CLERK ☐	FOR TOWNSHIP CLERK ☐	FOR TOWNSHIP CLERK ☐

What Wright County People Think!

BELMOND, IOWA
October 25, 1960

A vote for the Nixon-Lodge ticket is a vote for free enterprise which in my case means that I am permitted to practice medicine and care for my patients without any outside government interference.

Arlo L. Pitcher, M. D.

LINCOLN TOWNSHIP
October 26, 1960

On November 8th, I am going to vote for Republican Jack Miller because of his good legislative background and his being a farm tax expert — having helped many farmers save taxes by his numerous articles in leading farm journals.

Mrs. Daryl R. Marshall

BELMOND, IOWA
October 27, 1960

I am casting my vote for Richard Nixon for our next President of the United States because I feel that having the opportunity of being so closely associated with the President of our United States for the past eight years has given him first hand knowledge and insight into the problems and complexities such a position will confront him with — and that with all his political experience is much more qualified to hold the position of President of the U. S. I had the opportunity to see and hear Dick Nixon four years ago in Fort Dodge, and feel that he is the man to lead our country under God, in the coming years.

Mrs. Paul Rietz

BELMOND, IOWA
October, 22, 1960

I plan to support the Nixon-Lodge ticket, because I believe world peace can best be preserved under their leadership.

Mrs. Jens P. Johnson

LINCOLN TOWNSHIP
October 25, 1960

Our vote for Sec'y of Agriculture goes to Mr. Clyde Spry, Republican candidate for the office. His years of experience in this regulatory position and his whole-hearted cooperation with the livestock groups and the AGRICULTURAL MARKETING BOARD show him to be the more capable of the two candidates.

Bernard and Dorothy Collins

EAGLE GROVE, IOWA
October 26, 1960

Robert Blecker, our candidate for Sheriff on the Republican ticket, will receive my vote on November 8th.

Mr. Blecker has served the people of Wright County as Sheriff for 10 years. During his tenure in office, Wright county has benefited in many ways. He has brought national recognition to the county and to his office. He was the originator of the holiday coffee break, a safety program for motorists.

Robert Blecker has been a sincere, capable and qualified man to serve the people of Wright County, he knows the problems of his office and has the creative ability to cope with them.

Don Knudsen

BELMOND, IOWA
October 24, 1960

I will support the Nixon-Lodge ticket, because I believe in free enterprise and in conservatism in government expenditure. I also believe they will best protect our American freedom and help to extend freedom to the other peoples of the world.

Mrs. A. C. Lieuwen

CLARION, IOWA
October 28, 1960

Jack Miller receives my vote. His ability and years of legislative and military experience will enable him to pass wisely upon those critical issues which will determine the future peace and prosperity of our nation.

Mrs. Alre Watts
Wright Co Vice Ch.

LINCOLN TOWNSHIP
October 28, 1960

Fifty men will represent 150,697,361 (approximately) citizens of the United States in the capacity of Lieutenant Governor. One will represent the 2,621,073 (approximately) people of Iowa. This office requires the finest we have to offer to represent us. I believe Mr. W. L. Mooty bears those qualities of leadership, experience and character that promote respected security.

Mrs. O. R. Ahrends

BELMOND, IOWA
October 28, 1960
SPEAKS OUT FOR HAGIE

Ray Hagie exemplifies the kind of man Wright County must send to the 1961 Legislature. He is a practical business man with an abundant knowledge of conservation, farming and farm problems. It is a pleasure for me to give him my unqualified support on Nov. 8

H. E. (Hub) Colby

BELMOND, IOWA
October [illegible], 1960

I would like to see Mr. Jack Miller elected because I like his one man debates on TV. I like the things he stands for. Mr. Loveless thought he might draw a crowd for Mr. Miller, so stayed out of the picture.

Alice Hedges

RENWICK, IOWA
October 26, 1960
A NEW VOTER

As a first-time voter I have very seriously contemplated the election and the results we may expect from each candidate if elected. I am firmly convinced that our destiny rests in the hands of the man whom we elect, therefore, I am voting for the Nixon-Lodge ticket as I believe that they can best maintain the peace of the world.

I am not impressed with the spending program of the Democrats as I'm sure that in the end we'll have to pay for what we get.

The seriousness of our situation behooves all of us to vote Republican for capable and experienced leadership.

Mrs. Fred Shickell

BELMOND, IOWA
October [illegible], 1960

I am going to vote for Richard Nixon because of his experience, the knowledge he has gained during these years, the personal contacts, surely make him the one man in the United States today who can best lead our nation during these next critical years.

Mrs. E. H. (Ted) Zook

EAGLE GROVE, IOWA
October 25, 1960
WHY I AM SUPPORTING NIXON AND THE REPUBLICAN TICKET

BECAUSE, I love PEACE and believe Nixon's cool, calm reasoning and courage, his training under IKE, his unquestioned honesty, his sincere desire to bolster the farm economy and his ready access to IKE's desire for PEACE will insure us against war.

How fortunate to have a man like Norman Erbe for Governor. Honest, moral and able.

Jack Miller as our U. S. Senator will be a credit to the people of Iowa.

Curtis Riehm a real Iowan in the house of Representatives we can all be proud of.

Ray Hagie knows the needs of the farmers and all other Wright County citizens and will fight for our interests. My great interest is what is best for all our people.

Guy Hinkley

BELMOND, IOWA
FROM A NEW VOTER
October 25, 1960

Since this is my first year at the polls, I had an important decision to make. How should I vote? After studying the candidate's platforms I feel that the Nixon and Lodge platform would benefit the citizens of America much better.

I feel Nixon and Lodge have had more experience and I have great confidence in them.

Mrs. Terrell Baker

BELMOND, IOWA
October 23, 1960

I am going to vote for Ray Hagie because he is interested in good government and Fair Taxes. He is a farmer and knows the farm problems from his own experience over the years. I'm sure he will work for us in the legislature with fair representation and good judgment.

Mrs. John Greenlander

BELMOND, IOWA
October 27, 1960

I am planning to cast my vote for Nixon-Lodge because I feel with their experience in foreign affairs they will make an all-out effort to maintain peace in the world. I also admire the conservative approach to domestic problems that Vice President Nixon has shown.

Mrs. Lester Buseman

BELMOND, IOWA
October 26, 1960
SCHAAL SUPPORTS MILLER

Jack Miller possesses the requisite of being a family man dedicated to high moral purpose. Jack has served in the legislature where he made an outstanding record. He is a nationally recognized authority on taxation particularly in the field of Agriculture. In my opinion he is the best qualified man to run for the Senate from Iowa during the last decade.

Russell Schaal

LINCOLN TOWNSHIP
October 28, 1960

We in Wright County will have the privilege to vote on Nov. 8 for a self-made man. A farmer, manufacturer and businessman. Experienced in business administration, soil conservation and community affairs. I personally endorse Ray W. Hagie, Republican candidate for State Representative from Wright county. How better can Wright County be represented than a (X) vote for Hagie on the 8th.

Leo Woodley

CLARION, IOWA
October 28, 1960

I feel I can recommend Ray Hagie as having experience and ability, of being fully capable of representing the people of Wright County, as I was also a Wright Co. soil conservation District commissioner when Ray was a District commissioner and chairman of the board, and I have been with him at state meetings, and also on other committees.

I feel certain that with his experience and ability if permitted to do so that Wright Co. will be well represented in the coming session of the legislature, if you will give him your support on Nov. 8.

Hubert Heimstra

BELMOND, IOWA
October 27, 1960

I will vote for Nixon and Lodge because I believe they are best fitted to guide our country at this time.

Mrs. Carol Miner

LINCOLN TOWNSHIP
October 24, 1960

On Nov. 8 we will be voting for men to head our government on national, state and county levels. I want to go on record as endorsing Richard Nixon as my candidate for the President of the United States. His record of solid faith and abiding confidence in experience and leadership should lead him to victory on Nov. 8. He is a man of courage, a man of vision and judgment. He offers to us the best chance that this nation has to remain free.

Vote an (X) for Richard Nixon on the 8th.

Mrs. Leo Woodley,
Lincoln Township
Committee Woman

EAGLE GROVE, IOWA
October 24, 1960

I have been personally acquainted with Norman A. Erbe, candidate for the Governorship of Iowa, for 21 years. He is a man of integrity, experience, and stature. My long association with Norm has convinced me that he is THE man for the job of Chief Executive of the State of Iowa.

F. M. Wooster

CLARION, IOWA
October 23, 1960

I am glad to endorse Robert Blecker as a candidate for sheriff of Wright county because I have worked with him for the years that he has served our county, to secure news releases for the Press Associations of Iowa and several radio, TV and newspapers in northwest Iowa. He and his staff are most considerate and careful in releasing the articles, to be sure that they are correct and in good taste.

We have had something in Wright county that no other county can boast . . . the "Coffee Stops" which were originated by Mr. Blecker. Anyone who will work as hard for safety as he does, can only have the best interests of the people on his mind. I don't think we should take any chances, we know what we have, why chance anyone less concerned for the good of our welfare.

Mrs. Gail Cundall

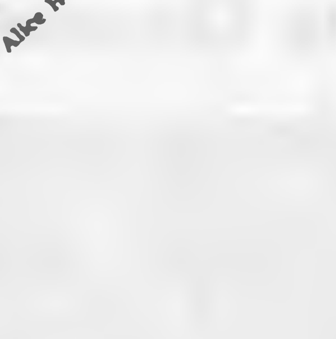

VOTE ☒ REPUBLICAN

TUESDAY
NOV. 8

Wright County Republican Central Committee, Otto Knudson, Chairman

EDITORIALS

Ask, and it shall be given you; seek, and ye shall find; knock and it shall be opened up onto you. — Matt. 7:7

All Democrats, note; this editorial is for YOU!

(Carl Hamilton, editor of the Iowa Falls Citizen and Hardin County Times, wrote and submitted the following editorial at the invitation of The Independent's editor. Carl is an ardent Democrat; and the two Iowa Falls papers as staunchly follow the Democratic line as The Independent does the Republican. An editorial by the writer of this column is appearing in the Iowa Falls paper this week to salve the raw nerves of miffed Republican readers down yonder. If you like this editorial exchange idea, let us know. We might follow it more extensively, another campaign.)

Befuddled, and no doubt somewhat confused after a campaign that obviously has run too long, the American people will go to the polls next week to make some exceedingly important decisions. Of first importance, of course, will be naming a new president of the United States — one who will probably serve throughout most of the Sixties!

Suffering obvious political embarrassment over their failures in such areas as farm policy and foreign affairs, Republicans have attempted to "change the subject."

They put great stress on the fact that Richard Nixon is "more experienced." Nixon has (he says and Eisenhower says) shared in all of the important decisions made by this administration. Nixon's virtual endorsement of the Benson farm policies (in his speech here in Iowa and in South Dakota) indicates that he has been part and parcel of an administration that has watched farm prices decline 40 per cent and farm debt rise 32 per cent. Nixon has described Benson as "one of the greatest secretaries of agriculture in American history."

Is that the kind of "experience" we want?

Nixon is more "experienced" in foreign affairs, too. He has argued with Krushchev in the kitchen. But where has his leadership and "experience" been when the Russians were surpassing us in the field of science and defense and outer space?

As a matter of fact, John F. Kennedy was writing books on foreign affairs ("Why England Slept" — 1940) before anyone had ever heard of Richard Nixon.

Also, we are told, we must elect Nixon to "preserve free enterprise." The Eisenhower-Nixon administration has unquestionably been dedicated to that end. One of their own cabinet members declared "business men are now in the saddle." Let's remember that Franklin Roosevelt took over the nation when private enterprise was flat on its back — and begging for aid and comfort even from government. Rather than putting it out of business, he put it back on its feet.

But in so doing he gave other segments of our society — such as farmers and the laboring man and Negroes and the underprivileged — a place in the American scheme of things. That's all that John Kennedy is talking about — an opportunity for ALL, rather than just the millionaire cabinet class of the Eisenhower-Nixon administration.

Walter Lippman has described the Eisenhower administration as "tired and discouraged." Even more serious among its shortcomings are its continuing chant that "everything's just hunky-dory," while big chunks of the free world continue to fall into Communist arms.

Perhaps John Kennedy doesn't have all the answers to these problems — although he obviously has a lot more than people thought he had six months ago. But at least he is concerned about things that are mighty important. He has the courage to say so and the obvious will and initiative to act.

If the sheriff catches 'em, he HAS to feed 'em

Wright countians should give especially serious thought to one contest for county office next Tuesday, to make certain that the way they vote is based on sound judgment. We refer to the race for sheriff, in which some rather ridiculous inferences have been made by the incumbent's Democratic opponent.

Mervin Newkirk implied in his charge against Sheriff Blecker last week that the latter has been extravagant because in 1959 it took $2,637 to feed prisoners lodged in the Wright county jail while the corresponding cost in Humboldt county was only $264 and in Kossuth, $849.

In the first place, let it be understood that state law sets the amount that can be charged for prisoners' meals (at present, 50 cents). We've never yet heard a complaint from a "guest" at the Wright county jail over the meals served, so apparently the sheriff's office manages to provide satisfactory fare at the modest cost allowed.

It strikes us that the number of prisoner meals served in a year might represent a rather good measure of the efficiency of law enforcement in a county. If criminals are caught, convicted and jailed, they must be fed. We cannot believe that crime is so much more rampant in Wright county than in Humboldt or Kossuth as the respective jail board bills would suggest. The better explanation, we would guess, is that the law is simply enforced more effectively in this county than in the two with which Mr. Newkirk compares it.

Extravagance in any public office is to be deplored. On the other hand, economy for economy's sake is not desireable; and certainly in such an office as the sheriff's, the office-holder should be readily permitted to spend the funds necessary to do his job WELL.

If the sheriff's office under the administration of Bob Blecker had not been doing an exceptionally good job during the past 12 years, we might be inclined to look at the operational costs as a possible justification for criticism. But Bob Blecker has been doing an OUTSTANDING job and the taxpayers have certainly been getting value received.

What would Mr. Newkirk propose to do, if he got in office? Catch 'em and starve 'em? Or just not catch 'em?

Akers caught with his fingers in the jam pot?

Iowa has probably never had a state officer more alert to the shortcomings of his fellow public servants than State Auditor Chet Akers. Sometimes his exposures have been well justified and fell within the proper performance of the duties of his office. At other times there was some reason to suspect that private differences prompted his revelations more than anything else.

He has held his present office for 22 years and, insofar as we know, has fulfilled his responsibilities competently. But — and it's a big one — we can see no conceivable excuse for his tolerance of the "flower fund" which he says he found existing in his office when he took it over and by his own admission has made use of to finance his political campaigns.

The "flower fund," as was widely publicized in the press last weekend, apparently amounted to little more than a levy against his employees to underwrite his campaign expenses.

We believe a thorough investigation of the "flower fund" and its uses would be very much in order. We don't question that its being publicized right now can be blamed on "politics," all right, but Akers has more than once self-righteously put the finger on other statehouse employees for reason of "politics." And we're sure that the cry of "politics" would have elicited no sympathy from him in those instances.

Chet Akers has done a distinct disservice to the Republican party by exposing himself to such a charge as this of which his political opponents are making capital on the eve of an election.

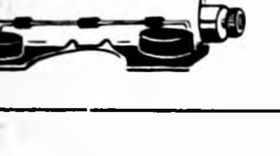

Clipped Comment

From the Typewriters of Other Editors

Loveless leapfrogged on school aid

In his campaign against Republican Jack Miller for U. S. Senator, Gov. Loveless has come out squarely for increased federal aid to schools. This is not surprising, since it squares with the Democratic platform and the stand of Senator Kennedy.

But Governor Loveless is having a hard time squaring his stand for more federal school aid with his image in regard to school financing. He is quoted as telling a Poweshiek county audience that increased federal aid, not higher state sales tax, is the way to get more school aid and property tax relief.

THE PICTURE OF GOV. LOVEless suddenly concerned about the schoo load on property taxes is going to take some getting used to. In his two terms he has waged a successful battle against any sales tax increase, and in the process has not shown any great concern over property taxes.

Now he says, "I agree that the property tax is no longer an equitable way to carry the major part of the burden for better schools." But the remedy he proposes — federal aid — is far worse than a sales tax increase would be, it seems to us.

IN THE FIRST PLACE, FEDERal dollars come from the same pockets as sales tax or property tax dollars, and anybody who thinks differently is only kidding himself.

In the second place, and worse yet, the state of Iowa would likely get back fewer dollars than its people pay in for federal school aid, even after discounting for the shrinkage their money would undergo just by the natural erosion processes of flowing into Washington and back out to Des Moines and thence to individual school districts.

THE PRIME CONCERN IS TO have the best schools possible. The people of Iowa for the most part have shown an admirable willingness to get good schools by voting on themselves at the local level the costs of improved education. They have also shown a reluctance to pass the buck to the state, as witness Governor Loveless' success in this realm in the last four years.

To be consistent, the people should not send to the United States senate a man who has leapfrogged over his own position and now proposes that the people delude themselves into thinking federal school aid is some solution to Iowa's problems of school financing. It would be anything but that.

— Cedar Rapids Gazette

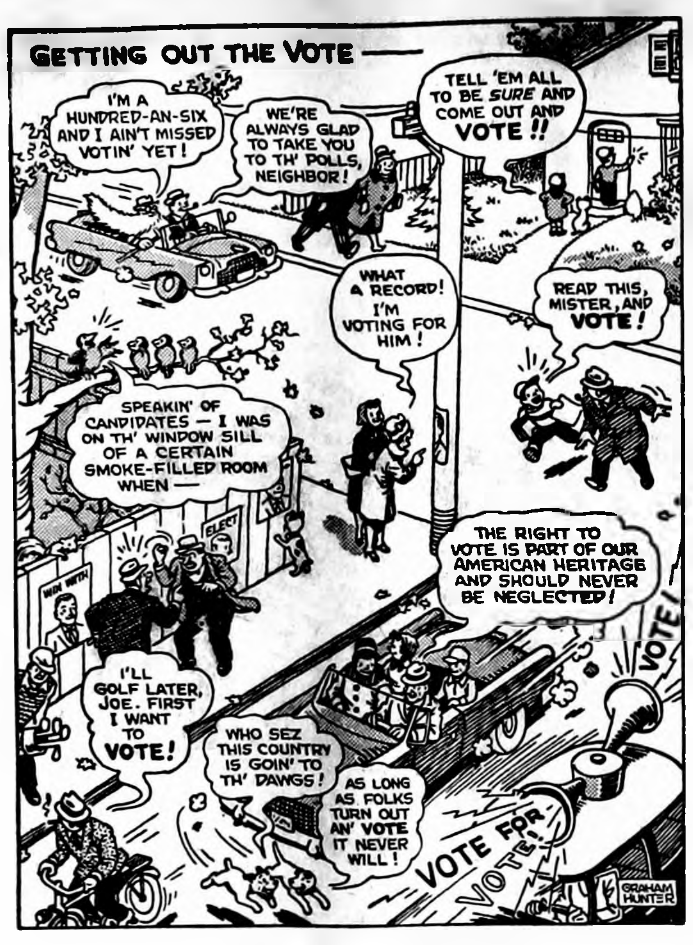
GETTING OUT THE VOTE —
I'M A HUNDRED-AN-SIX AND I AIN'T MISSED VOTIN' YET!
WE'RE ALWAYS GLAD TO TAKE YOU TO TH' POLLS, NEIGHBOR!
TELL 'EM ALL TO BE SURE AND COME OUT AND VOTE !!
WHAT A RECORD! I'M VOTING FOR HIM!
READ THIS, MISTER, AND VOTE!
SPEAKIN' OF CANDIDATES — I WAS ON TH' WINDOW SILL OF A CERTAIN SMOKE-FILLED ROOM WHEN —
ELECT
WIN WITH
THE RIGHT TO VOTE IS PART OF OUR AMERICAN HERITAGE AND SHOULD NEVER BE NEGLECTED!
I'LL GOLF LATER, JOE. FIRST I WANT TO VOTE!
WHO SEZ THIS COUNTRY IS GOIN' TO TH' DAWGS!
AS LONG AS FOLKS TURN OUT AN' VOTE IT NEVER WILL!
VOTE!
VOTE FOR
VOTE!
GRAHAM HUNTER

IN HOMETOWN AMERICA

SCANNING THE HORIZON

WITH YE ED

BRONCO SPORT FINANCES —

At the Gridiron club's last regular meeting of the season on Monday night of last week, Athletic Director Jack Steinberg presented a picture of Belmond High school athletic finances that was an eye-opener to the club's members.

For one thing, he reported that the over all sports program at BHS last school year cost the rather sizeable amount of $6,883.32.

Before any tax-paying reader lets his hackles rise over this large an expenditure for athletics, we'll hurry to state that receipts covered all but about $375 of this amount — which, we're sure, was a surprise to the Gridironers.

Major source of income was, of course, admissions to the various Broncos athletic events. This was supplemented by insurance fees, payments for some items of equipment (shoes, particularly) that the boys buy for themselves, and miscellaneous sources.

Altogether, the athletic receipts came to $6,506.10. Mr. Steinberg admits that it didn't hurt a bit that Belmond High was enjoying what was unquestionably the most successful year in its history, athletically speaking.

BASKETBALL BIG DRAW —

It's basketball that pays the bulk of the freight, largely making up for deficits created by football and track.

In 1959-60, basketball receipts came to $3,323.16 and disbursements amounted to only $1,709.81.

The picture in football was, probably, not representative for two reasons. Bad weather prevailed on game nights during most of the season; and purchases of equipment were short in 1958-59, making it necessary to make nearly two years' purchases in preparation for the '59 season.

These factors produced receipts of only $2,631.73 compared to expenditures totalling $4,146.25.

Excellence of last spring's track talent prompted the entry of Bronco performers in more meets than in any previous season. Correspondingly, the Broncos harvested an unmatched crop of honors — including two state team championships. Track disbursements came to $1,027.26 and receipts (including $308 for admissions, entry fees and concession proceeds at the Bronco Relays) amounted to $551.21.

SAFETY COMES FIRST—

With thorough approval of the school administration, the BHS athletic department insures the Bronco football players' maximum safety by buying equipment of excellent grade. Mr. Steinberg told the Gridiron members that it costs about $126 per boy to equip the varsity gridders. He and Coach Rich Koolbeck believe that this practice pays off well in reducing injuries to the barest minimum.

Good equipment, plus the fact that the high school and junior high squads this fall numbered more than 110 candidates, brought disbursements for the gridiron season just ended to $3,329.99 — of which $1,569.26 was spent on equipment.

The fact that visiting teams brought relatively small followings to bolster the gate receipts of games here was a factor in reducing receipts for the 1960 season to $2,130.40. That made the football deficit for the past season amount to $1,199.59 compared to $1,514.52 a year ago, in spite of the heavier purchase of equipment in preparation for the '59 season.

It was emphasized by Mr. Steinberg that the athletic department MUST come close to balancing its accounts each year, for the bulk of its exspenditures must — by law — be met out of its own income. Only such items as can be utilized in the physical training as well as the athletic program can be bought with general school funds, and the amount involved is not large.

Mr. Steinberg added that the athletic budgets of a majority of the other North Iowa conference schools do not match Belmond's for two reasons — there is not as wide participation in high school and junior high sports, and in some cases equipment of lower quality is issued.

THEY LOVE BELMOND —

While our conference opponents may not always welcome the visits of Belmond teams due to the likelihood of taking a whipping, they dearly love the money that the large crowd of Bronco fans almost invariably deposit at the at gate. Coach Steinberg observed that if visiting teams brought as many paying customers with them as the Bronco teams customarily have accompanying them, balancing the athletic budget would be much less of a problem.

NIC arrangements call for the home school to keep all receipts. In football, especially, this usually gives the Broncos' foes a decided financial advantage.

For example, less than a dozen Northwood fans saw the Vikings play here this fall. It would probably be a conservative guess that 200 to 300 followed the Broncs to Northwood a year ago.

It's been suggested that the visiting school might be permitted to keep proceeds from advance sales. Such a practice would certainly constitute a big boost to BHS athletic finances. But it's most doubtful that a majority of the member schools, not so blessed with faithful fans, would want any part of such an arrangement.

From our EARLY FILES

AS REPORTED IN:
The Independent
The Herald-Press
And The
Iowa Valley Press

TEN YEARS AGO—

A special issue in next Tuesday's general election will be on the question of whether Iowa should hold a constitutional convention. Reapportionment of the state legislature would be a major task of such a convention, should it be approved.

—1950—

There will be only one contest at the county level in next week's election. Bob Blecker is being opposed for re-election by John Bleeker of Belmond, the Democratic nominee.

—1950—

Mr. and Mrs. Lyle Barkema celebrated their fifth wedding anniversary Thursday evening by entertaining 13 guests at their home.

—1950—

Dr. A. M. Larson this week purchased from Roy Henderson the Sheffield building on Main street, until recently occupied by Jan's Beauty shop. Dr. Larson plans to move his office into the new property.

—1950—

After holding Clarion to a 14-14 tie at the end of three quarters, the Belmond Broncos gave up a pair of touchdowns in the final period Friday night and bowed to the Cowboys 27 to 14.

—1950—

Joyce Waddington, Darlyn Hansen, Janet Beavers and Sally Sarber, who are attending school in Chicago, spent the weekend in their respective homes here.

TWENTY YEARS AGO—

The American Legion will hold its annual Armistice Day program on Monday, Nov. 11, at the school house between 10:00 and 11:00 a. m. Local businesses will be closed between 10:00 a. m. and 12:00 noon on that day.

—1940—

Clair Finn last week enlisted in the U. S. Marine corps and has been sent to the Marine base at San Diego, Calif., for basic training.

—1940—

Ernest Basener of Meservey reports to the Independent that maurauding dogs entered his sheep pen Monday night, killing nine sheep and injuring another 16. He has lost 26 sheep in dog attacks during recent months and a number of others were so badly injured they had to be destroyed.

—1940—

Showing Sunday and Monday at the Lyric theater, "Knute Rockne, All-American," with Pat O'Brien in the title role.

—1940—

The Junior Friends and Neighbors, who formerly went by the name "King's Heralds," elected officers at a meeting Monday night as follows: Marjorie Helland, president; Henrietta Bleeker, vice president; Shirley Coulson, treasurer; and Loretta Rubendall, secretary.

—1940—

Counting board in Pleasant township for next week's election will include Edith Hill, Dora Fjetland and Ralph Jenison; judges will be W. J. Boelman and M. Halfwassen; and clerks, A. F. Bohning and Mary Hildebrand.

THIRTY YEARS AGO—

Fred Disterdick of Des Moines, first assistant at the U. S. weather bureau at Des Moines, was inspecting the weather station here last Thursday and commented on the good work of the local observer, H. F. Luick.

—1930—

Belmond continued undefeated in the North Iowa conference by nosing out Britt last Friday 2 to 0 on a safety. Britt advanced to the Broncos' two-yard line and once to the five but couldn't get the ball over.

—1930—

Guests of the Lions club Monday noon at the Case Hotel were four students whose standings were highest for the past six weeks, George Goelz and Rose Erlander from the high school, Wilbur Luick and Josephine Anderson from the junior high.

—1930—

A special city election will be held Wednesday, Nov. 12, on the question of granting to the Central West Public Service company a 25-year franchise to succeed the one that has just expired.

—1930—

In the contest for county treasurer in Tuesday's election, the vote in Pleasant township was 174 for H. B. Hallock and 72 for R. E. Lee Aldrich.

—1930—

Lewis Hauge advertises that he has eight outstanding Duroc Jersey boars to sell.

—1930—

Eyes tested and glasses fitted. Friend C. Brass, Clarion.

FORTY YEARS AGO—

Voting in Pleasant township gave Warren G. Harding, the Republican presidential candidate, a margin over Cox of 605 to 129. (Editor's note: citizens of Belmond at that time voted in the Pleasant township precinct.)

—1920—

C. J. Papousek, the popular and efficient owner of The Electric Store, became a benedict last Thursday evening when Father Eardley united him in bonds of matrimony with Miss Ethel Jacobs.

—1920—

Miss Dorothy Thelin entertained some 15 of her boy and girl friends at a Halloween party at the home of her parents on Queen street.

—1920—

On Tuesday evening of last week at the home of Mrs. G. F. Elder the Progress club celebrated its 25th anniversary.

—1920—

In the contest for county supervisor from District 1 in this week's election, D. E. Harris was returned to office by a vote of 678 to 484 over Hildebrand.

—1920—

Those wishing to purchase lots in the new addition of the Belmond cemetery will be given the privilege of making their selection and receiving their deed at the cemetery on Friday afternoon.

—1920—

About 20 girls met at the schoolhouse last Thursday to organize a Normal Training Club. Alma Ruka was elected president and Magdalene Johnson secretary-treasurer.

FIFTY YEARS AGO—

Belmond High school will have two strong teams in the State Debating League this year. On the affirmative will be Clara Sorenson, Glenn Klemme and Clarence Hildebrand; on the negative, Henry Holzapfel, Cyrus Kettle and Seth Huntington.

—1910—

Mr. and Mrs. Willis Knisley, who were recently married at York, Neb., came Tuesday afternoon and are visiting with relatives and friends in the Goodell vicinity.

—1910—

Rev. Kettle went to Houston, Tex., Monday to take a look at the sunny south.

—1910—

O. T. Jacobson has purchased a fine new Everett piano.

—1910—

Charles Webb is shipping his goods to his new Montana home today. He is taking along seven or eight horses and mules.

—1910—

Those horns brought in last week by George Dippel were fragments of elk horns. They used to be very plentiful here.

—1910—

Mr. and Mrs. Ole Haug, Mrs. A. G. Schoenich and E. R. Green, all of Alexander, automobiled to Mason City Tuesday.

—1910—

The Des Moines Capital nominates its editor, Lafe Young, as candidate to fill the vacancy caused by the death of Senator Dolliver. So far as we have heard, the nomination has not been seconded.

Know your businessmen—

"Free coffee" one key to Chapman's success

Looking back over 13 years of business on Highway 69, John Chapman, Jr., can put his finger on several factors that have been instrumental in making Chapman's Truck Stop "a pretty good sized operation." And pretty good sized it is, considering that this year it will dispense more than a million gallons of gasoline and diesel fuel to its patrons.

From the outset, when Chapman Oil company (the parent business is operated at Eagle Grove by John's father and a cousin, Willis "Bill" Chapman) acquired the station here, John did everything he could to accommodate the trucking trade. That was one factor.

Another was free coffee for any trucker who wished to enjoy Chapman's hospitality. John estimates that, today, the tab for free coffee — along with cream, sugar and a moderate amount of breakage — runs to some $5,000 or $6,000 a year!

And by no means the least factor was the hiring of Verneda Thomas as bookkeeper for the enterprise. John says that since Chapman Oil company went into business here in August of 1947 he can recall just ONE bookkeeping error.

That has gone a long way toward keeping happy the host of charge customers that season in and season out, week in and week out, stop at the Truck Stop with orders to "fill 'er up."

Verneda says with a laugh that in those earliest days, the sale of a couple of packages of cigarets was a transaction that earned notice in the course of a day.

Now, her end of the business has to do with keeping track of business done with 50 credit card customers who do business from border to border (even up into Canada) and coast to coast; 63 non-local concerns that Chapman's does business with on a charge account basis and which operate in some 20 states (about two dozen of these are large outfits whose drivers Chapman's serves on contract); and a host of local charge customers.

Verneda adds that the Truck Stop's patronage also includes probably more than 75 non-local customers who stop with regularity — and pay cash.

When Chapman's bought the station from Sam Crabtree in '47, it had a 64-foot frontage. That has since been expanded to 215 feet in order to provide the large rigs that so many of the Truck Stop's customers drive with always ample parking space.

Correspondingly, the station's underground storage capacity has had to be enlarged from 6,500 gallons to nearly 20,000 gallons — and the Chapman transport has to deposit about 18,000 gallons weekly in the tanks to keep a sufficient supply of gas and diesel fuel on hand.

John says that never a year has passed but what the station's business was larger than the one before. He admits, though, in view of the certainty that the volume will exceed a million gallons in 1960, that the time was when the dream of a half-million-a-year volume seemed an impossible one.

The Chapman Oil company's station operation here represent's about a third of the over-all volume; and John admits with a grin that on Sept. 1 the two stations were running about 365,000 gallons ahead of the same eight-month period in '59. He added, incidentally, that the Eagle Grove business also covers home freezers and tire sales that make Chapman's one of north Iowa's biggest handlers of both of those items.

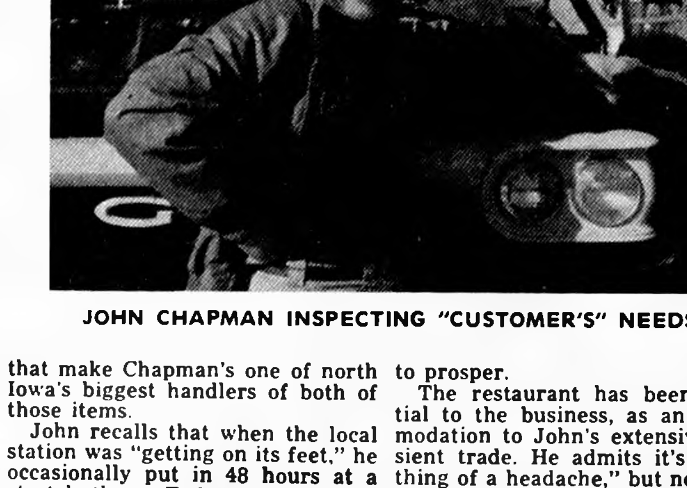

JOHN CHAPMAN INSPECTING "CUSTOMER'S" NEEDS

John recalls that when the local station was "getting on its feet," he occasionally put in 48 hours at a stretch there. Today, here and at Eagle Grove, Chapman Oil company has 21 full-time employees (including "the bosses") and John finds more time to indulge in his favorite pastimes of hunting, fishing and — in recent years — golf.

Chapman's Truck Stop doesn't so much as have a sign along the highway to advertise its presence; and John confesses that the station and attached restaurant don't exactly constitute a "show place." But unceasing good service, plus word-of-mouth advertising regarding same, have enabled Chapman's to prosper.

The restaurant has been essential to the business, as an accommodation to John's extensive transient trade. He admits it's "something of a headache," but nevertheless takes pride in its reputation for good food.

For the first eight years, neither station nor restaurant was closed down for so much as a day. Lately, there's been an occasional close-down over a Christmas, New Year's Day or Thanksgiving for purposes of clean-up and repair. Even at those times, station service is continued.

The station has been locked up only very infrequently for a funeral. And John warns, "For MY funeral, it'd better not be closed for more than three hours!"

BILL THE MILKMAN - - - - - - - - - - - - by BELMOND DAIRY

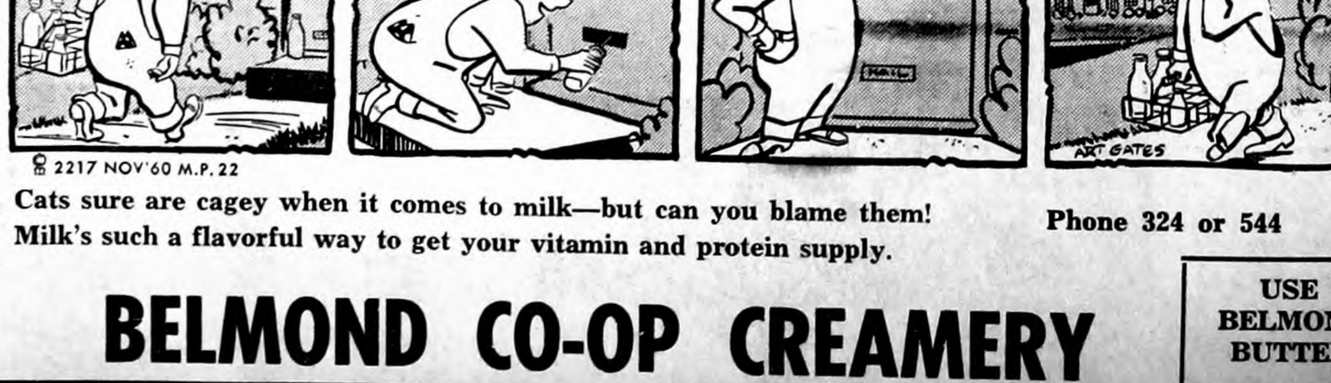
I ALWAYS HAVE FUN AT THIS HOUSE!
IT COSTS ME A PINT OF THIS YUMMY, VITAMIN PACKED MILK...BUT IT'S WORTH IT!
I CAN'T GET OVER IT!
... A CAT WHO DRINKS THROUGH A STRAW!
MILK
ART GATES
2217 NOV'60 M.P. 22

Cats sure are cagey when it comes to milk—but can you blame them! Milk's such a flavorful way to get your vitamin and protein supply.

Phone 324 or 544

BELMOND CO-OP CREAMERY

USE BELMOND BUTTER

Belmond Independent

VOL. 42 NO. 6 | OFFICIAL CITY PAPER | WRIGHT COUNTY, IOWA—THURSDAY, NOV. 10, 1960 | OFFICIAL COUNTY PAPER | 12 PAGES THIS ISSUE

MAIN STREET

BY PAT, DICK, DUANE

Since the days when a fire bell sounded the alarm and a hand-drawn hose cart was the major piece of equipment, Belmond's volunteer fire department has been providing this community fire protection. Without financial reward and sometimes at the price of great personal danger, our firemen have dropped their personal business and responded at a sprint whenever an alarm was sounded.

For more than four score years, this pattern has been followed. And the only support the firemen have ever asked, outside of public financing of major equipment, has been purchase by citizens of the town of a pair of tickets to the smoke-eaters' annual Firemen's Ball.

Saturday night, the 80th in the unbroken series of firemen's dances will be held at Veterans' Memorial hall. This is the one chance for an appreciative community to show its gratitude to those men who sacrifice their time and risk frequent physical danger for our safety. Untold thousands of dollars in property value have been saved by their dedicated efforts. Spare a few bucks for a couple of tickets, won't you?

Women of the Congregational church have announced that they plan a bake sale for an unusually worthy purpose, which will be of interest to a good many Belmondites. Dr. Robert McGowan, who is a nephew of Dr. S. P. Leinbach and has for some years served as a medical missionary in Africa, has advised his friends in this country that his mission station could make extensive use of an all-purpose power unit of the type that John Deere makes at its Waverly plant. It's a diesel powered outfit and sells at $965, including a generator to produce electricity. We urge that the Women's Fellowship's bake sale at the P&G on Nov. 19th be borne in mind. Next week we'll have a complete story on Dr. McGowan, his work — and the machine he could use so well in his "business."

Although having every reason to be proud of her second-place finish in the state Make-It-Yourself-with-Wool contest (senior division) last week at Ames, Mary Alice Studebaker was admittedly envious of the first-place winner. That envy had, however, little to do with the greater glory attached to the higher placing.

It was this way. The home of Mary Alice's fiance, James P. Tarpley, is Denver, Colo. — and all three division winners in the Iowa contest won as part of their prize a free trip to . . . Denver, Colo.!

Mary Alice was philosophical about it, telling herself that since the trip west would have coincided with the week immediately preceding test week at Clarke college (Dubuque), where she's a senior, it would have come at a very awkward time. While visiting her parents last weekend, though, she admitted she'd probably have gone.

A front-page article in the Oct. 24 issue of The Thompson Courier features a picture of Thompson Community school's first junior high football squad. It was organized by Arlo W. Stoltenberg, son of Mr. and Mrs. Arlo Stoltenberg, and was comprised of 17 seventh and eighth-grade hopefuls.

Because of the fancy double and triple reverses which Arlo cooked up for his proteges to spring on their opposition, the former BHS athlete won the nickname "Evy" among his fellow faculty members at Thompson.

The Thompson junior high schedule built up to somewhat of an anti-climax, sad to say. The team had only one game carded — with Burt junior high — and that lone contest was cancelled due to the fatal heart attack suffered by a Burt school bus driver. Undiscouraged, "Evy" says, "Wait till next year!"

Credit the undefeated Britt Eagles for winning some reflected glory for their fellow members of the North Iowa conference. In the final rating of Iowa high school football teams by United Press International published on Tuesday, the Eagles held the highest position any NIC team has ever attained in such a poll.

Coach Steve Everett's outfit was ranked as team No. 18 in the state. Except for Swea City (with 869 population, compared to Britt's 2,000-plus) in in 20th place, all of the rated teams represented schools immensely larger than Britt High school.

In fact, with only isolated exceptions, the rated teams were mainly from Class AA schools. How elevated a position Britt held is indicated by the fact that the team in 17th place was Mason City — and in 19th, Sioux City East. Britt's now won 12 games in a row, the Eagles' last defeat being at Belmond's hands last year.

Because of the nature of the layout on Belmond High's all-conference football players on this page, there was no space to insert a credit line noting that the pictures were provided to us through the courtesy of Mueller Studio at Clarion. That was their source, though, and we appreciate the use of them.

GRADY'S "OPENING" FRIDAY

Greydon Jenison, proprietor of Grady's Recreation Parlor, announces that he will hold the grand opening of that establishment this [illegible] from 4:30 to 8:30. He in[illegible] all customers and friends to [illegible] a visit during those hours. [illegible] the business, form[illegible] oke Shop a month ago.

Wright backs GOP slate; Hagie, Blecker win

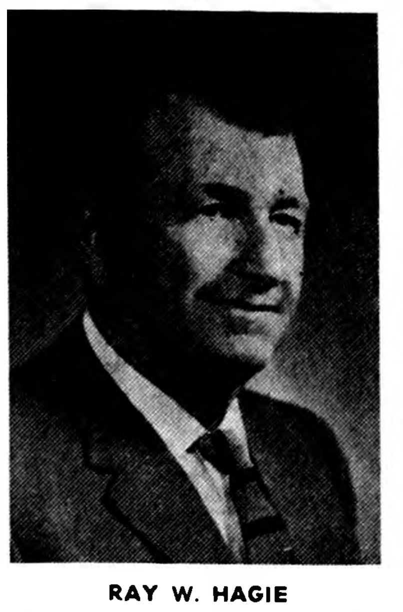

RAY W. HAGIE

ROBERT L. BLECKER

Riehm edge small; others on ticket carry safely

Wright county helped Iowa reverse the national Democratic sweep in Tuesday's general election by giving solid support to the Republican ticket. Only seven of the 28 precincts in the county failed to give Vice President Richard Nixon a majority vote and not one Democratic candidate emerged as a victor in Wright.

Narrowest margin given any Republican candidate was Curtis Riehm's edge of only 234 votes over the incumbent 6th District Congressman, Merwin Coad. The Garner attorney tallied 4,656 to Coad's 4,422. Riehm was on top in 15 of the 28 precincts but won many of them by very slim margins.

Ray Hagie of Clarion turned back the challenge of young Richard Wilson in the race for state representative, but by only 779 votes. Except for the Riehm-Coad contest, only one other race was closer in Wright county — that in which Jack Miller nosed out Gov. Herschel Loveless in their scrap for the U. S Senate seat by 485 votes.

Hagie polled 4,992 votes to Wilson's 4,203 and Miller gathered 4,912 to 4,427 polled by Loveless.

Above the county level, Nixon's 1,277 edge over Kennedy was the largest advantage held by any Republican candidate. Nixon's vote total was 5,386 and his Democratic rival's 4,109. Norman Erbe held a majority of 922 over Edward McManus, 5,129 to 4,207.

Price has big margin

Threats to the re-election of Sheriff Bob Blecker and Auditor Myron Price failed to materialize as they easily turned back their respective Democratic rivals, Mervin Newkirk of Eagle Grove and Harold Henry of Clarion.

Blecker received 5,549 votes in winning all but four precincts, while Newkirk's total was only 3,872 — a margin of 1,677. Price polled 5,538 to his opponent's 3,588 for an even larger surplus of 1,950 votes.

Except for these two contests, Wright county officers were unopposed in seeking re-election. Top vote-getter was Bessie Johnson, clerk of court, who achieved a total of 6,125; Treasurer Harold Sullivan polled 6,111 votes and Recorder Grace Fletcher, 6,094. Robbert Maddox of Clarion, running for county attorney to succeed Newt Draheim, received 5,868 votes.

85% turnout here

Belmond voters turned out in record numbers for this year's election, the total attaining an all-time high of 1,269 ballots cast. There is an estimated 1,480 eligible voters in Belmond — excluding college students and young men in military service. Some of the latter are, of course, eligible to vote by absentee ballot.

If the voter estimate is reasonably accurate, the turn-out to the polls in Belmond would represent approximately 85 per cent of all eligible to cast ballots. In rapidly growing Ward 3, the total of 558 voted; in Ward 1 the number was 372 and in Ward 2, 339. These figures include absentee ballots, of which something over 550 were cast in the county as a whole.

County vote under 1952's

This year's Belmond vote compares to 1,156 in 1956, to 1,126 in 1952 and to 921 in 1958, the latest non-presidential year election.

Wright county did not match Belmond's voting percentage, although the total ballots cast exceeded 1956 by a narrow margin. Largest valid vote in this year's election was 9,495 — cast on the presidential race — compared to 9,378 four years ago. Both of these totals were a fair amount short of the 9,852 votes cast on the 1952 contest for president.

First precinct to report at the auditor's office Tuesday night with its ballot count complete was Belmond Ward 3, at 10:45 o'clock. Last to report — as has been the case over a good many years—was Wall Lake township, whose ballots did not reach the court house until 5:05 a. m. Wednesday.

Christopher wins by three

Closest vote battle of all conducted in Wright county this year was that involving the District 3 supervisorship. Incumbent A. W. Christopher was upset in the Republican primary by fellow townsman Jim Abbott. Christopher, however, ran independently against the GOP nominee and nosed him out by the margin of 1,219 to 1,216.

Christopher carried four of the seven precincts in the district, but large margins for Abbott in two Eagle Grove wards came close to wiping out the veteran supervisor's advantage.

Being crippled didn't stop her—

How pioneer mother voted in '06

(The following article was written by Miss Theo Whiting, 86, who lived in Belmond and is now a resident of the Hollenbeck Home for the Aged at Los Angeles, Calif. She is assistant editor of a small news sheet published by and for the home's residents. Ed's note: if you didn't vote Tuesday we suggest — for your peace of mind — that you NOT read this.)

Election day reminds me of my Mother. She was one of the first followers of Susan B. Anthony. My father agreed that women were entitled to vote, so they both worked for woman's suffrage. Years passed with little progress in Iowa, but in 1906 we moved to North Dakota, where they had no saloons and women were voters.

We, my father and mother and brother and I, lived on a farm 10 miles from town. The weekly newspaper gave notice of election and my mother rejoiced that at long last her dream was to become a reality. For 10 years she had been almost helpless with a poorly set broken hip and arthritis, and was unable to walk.

No one talked politics, hoping that Mother would forget; but election morning she called us to her and said, "I want to vote today. I know the best way to go. You can put my wheelchair in the back of the light wagon and I will be just as comfortable as if I were sitting at home."

Dinner over, she suggested we start. So I dressed her in her best, the men lifted her and her chair into the wagon. Father did not hurry. The landscape stretched on all sides as far as eye could see — fields of wheat, corn, grass. A few homes, one with trees planted as a windbreak.

At last we reached town and found the voting place. Father went in and some time later came out with a stranger who explained that no one could vote outside the poll booth; so he helped Father lift out the chair and we went in.

Mother could not stand in the booth, and neither father nor I were permitted to read names nor check for her. So a man squatted beside her chair and read for her, then checked her choices.

She had no trouble deciding for candidates for state office — they had been discussed in the newspaper; but the long list of local candidates was new and quite confusing. I heard her say, "That name sounds good; vote for him." Or, "I think I will vote for the first" or "the last."

Then they lifted Mother into the wagon and we started home. It was a long ride. Mother was tired, but uttered not a word of complaint. Suddenly she began to sing, and Father added his deeper tones. As the sun dropped lower and lower in a sea of brilliant colors we sang spirituals, hymns, old songs.

The sun had set when we reached home. My brother met us, and he and Father gently lifted Mother from the wagon and wheeled her into the house. Mother put her arms around her son's neck as he lifted her from chair to bed. Clasping him closer, she whispered in his ear, "I guess it was a foolish thing to do."

Brother kissed her and slipped out to his chores. I got supper and we all went to bed early.

Mother had voted, and all was well.

Mary Alice Studebaker awarded 2nd place in Make-It-with-Wool contest

Mary Alice Studebaker, daughter of Mr. and Mrs. Ira Studebaker, Jr., was awarded second place in the senior division of the state Make-It-Yourself-with-Wool contest as district winners were judged last Thursday and Friday at Iowa State college, Ames.

This annual contest, held in conjunction with the convention of the Iowa Wool Growers association, brings together winners from 12 districts in each of three divisions. Those divisions are: junior — for girls age 14 through 17; senior — age 18 through 22; and for adults.

Miss Studebaker had earlier been judged senior division winner in the Waterloo district. She and the other district winners in all divisions personally modelled their wool garments before the state judges at Ames. Mary Alice's entry was a plaid wool coat.

This was the second time that Miss Studebaker has been a state winner in the Make-It-with-Wool contest. When she was a Belmond High school senior she was third-place winner in the junior division.

The garment she entered this time was one which she had made while taking a five-week course in tailoring at Iowa State college this past summer. She was taking the course as a supplement to her home economics studies at Clarke college, Dubuque, where she is a senior.

Her prize as a state runner-up this year was a portable Singer sewing machine.

TWO FROM BELMOND NAMED ON DEAN'S LIST OF MCJC

Two Belmond students at Mason Junior college received recognition for scholastic superiority by inclusion of their names on the Dean's List for the recently completed first quarter.

Dean C. H. Beem reports that Carol Finn earned mention with a grade average of 3.31 and Eugene Quigley with a 3.2 average.

Car, poultry truck collide—

Mrs. Aigley fatally hurt in crash

Mrs. Harold Aigley, 58, a lifetime resident of this vicinity, suffered fatal injuries about 3:20 p. m. last Thursday in a car-truck collision near Alexander which caused her death about 10:40 a. m. the following day.

Funeral services for Mrs. Aigley were held Monday afternoon at the Methodist church, Rev. M. L. Jones officiating. Fulton Funeral Home was in charge and burial was in the Belmond cemetery. Pallbearers were Dana Howell, Tom Hattel, John Pals, Joe McLaughlin, Jack McLaughlin and Martial Holtzbauer.

Mrs. Aigley was driving alone on a gravel road a mile and a half northwest of Alexander, headed west, when she lost control of the wheel as her auto struck some loose gravel.

Approaching from the opposite direction was a poultry truck owned by Zanios Produce of Mason City. Its driver was George Malaktaris of Mason City and he was accompanied by Dean Pruisman of Alexander. They reported to investigating authorities that the Aigley car first veered toward the north ditch, momentarily straightened out, then swerved directly into the path of the truck so abruptly that Malaktaris could do nothing to avoid a collision.

Impact of the crash drove the right side of the car's engine back several inches, with the result that Mrs. Aigley was dealt severe chest injuries by the steering wheel.

She was, nevertheless, conscious when Pruisman and Malaktaris went to her aid and she told them she didn't think she'd been hurt too badly except that she had a pain in her chest. She was still conscious when Fulton Funeral Home's ambulance arrived to take her to Belmond Community hospital.

The truck, loaded with 5,000 pounds of chickens, spun end over end into the south ditch and came to rest headed west, the direction opposite to that which it had been traveling. It was extensively damaged. A number of chickens were killed and considerable time was required to recapture most of the many foul that escaped.

Both the driver of the truck and his companion escaped injury.

Ruth Arbella Aigley was born at Renwick on Sept. 16, 1902, daughter of Henry and Mary Polmateer. She grew to womanhood in the Alexander community and was married on Aug. 12, 1923, to Harold Aigley. Since their marriage, they had made their home in Belmond.

One daughter was born to them, Bernadine (Mrs. Leo) Schwab of Belmond.

In addition to her husband and daughter, Mrs. Aigley is survived by her mother, now living in Mason City, and five grandchildren; also seven brothers and sisters:

Mrs. Lloyd (Hattie) Davis, Northwood; Alvy Polmateer, Shell Rock; Mrs. Merrold (Vivian) Galloway, Mason City; Ella Dresher, Omaha, Neb.; Emil Polmateer, Hampton; George Polmateer, McCredy, Mo.; and Mrs. Carl (Edna) Alberg, Clear Lake.

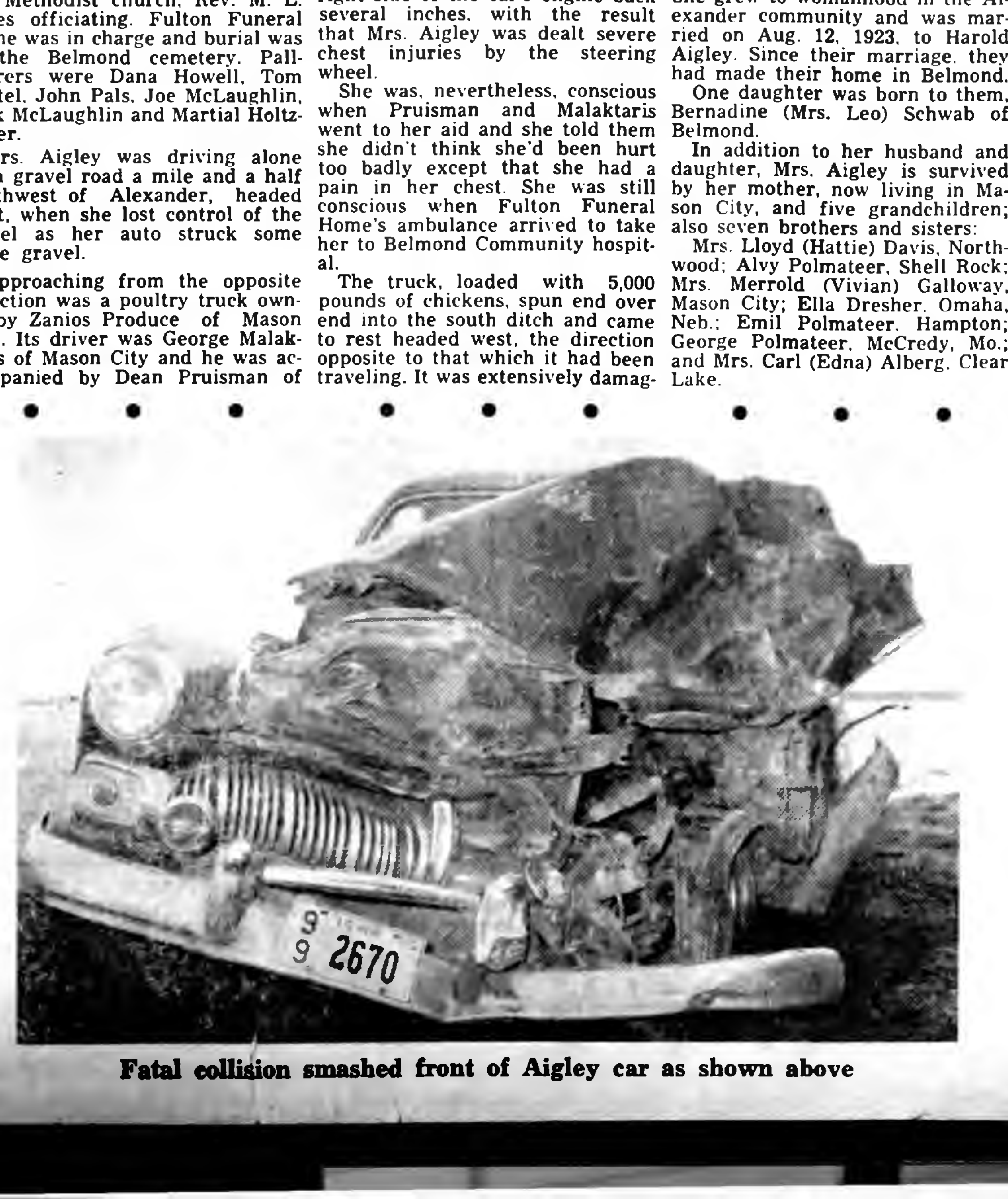

Fatal collision smashed front of Aigley car as shown above

STORES NOT TO CLOSE

Phyllis Pals, Chamber of Commerce president, wishes it noted that Belmond stores will remain open this Friday, Veterans Day. This decision was made the early part of the year when holiday closings were settled upon by the Chamber directors in reflection of a majority wish of the members.

HELLO WORLD

Lynn Douglas is the name chosen by Mr. and Mrs. Keith Nuehring of Goodell for the 7 lb. 11¼ oz. son born to them Nov. 5.

An 8 lb. 14 oz. baby girl was born Nov. 7 to Mr. and Mrs. Theodore Korth of Dows.

Mr. and Mrs. Kenneth Halfpap are parents of a 6 lb. 10½ oz daughter born Nov. 8.

Concerned only with election?

It would appear that most people were so concerned with the election last Tuesday afternoon that relatively few took time to see if they had a Cash Gift Day number that was a prize-winner. At any rate, not one of the 15 numbers that would have been worth awards of either $25 or $50 was turned in. Maybe now that the election is history and the number of shopping days until Christmas is growing alarmingly small (only 37 left, folks), Belmond shoppers will pick up interest in grabbing a bit of easy cash. The CGD award total is being kept at $500 for next Tuesday afternoon, split once again into 10 prizes of $25 apiece for the 2:00 p. m. drawing and five of 50 fat bucks at 3:00 o'clock. Better be on hand with your number.

JOHN F. KENNEDY
U. S. President-Elect

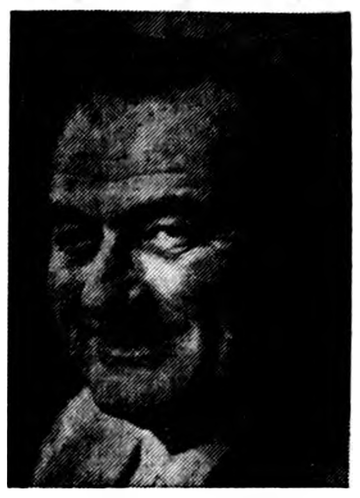

LYNDON B. JOHNSON
Vice President-Elect

Wright County Unofficial Election Returns

	NIXON	KENNEDY	MILLER	LOVELESS	ERBE	McMANUS	RIEHM	COAD	HAGIE	WILSON	BLECKER	NEWKIRK
Bel. W1	208	159	196	171	195	168	193	160	205	152	215	146
Bel. W2	238	94	217	113	228	100	214	108	225	99	234	97
Bel. W3	340	213	312	235	309	240	307	232	307	227	330	213
Bel. Twp.	132	106	118	119	124	114	117	116	112	122	108	126
E. Blaine	292	211	278	211	287	202	245	212	286	188	312	187
W. Blaine	69	50	66	48	69	43	59	50	66	43	72	45
Boone	112	78	92	91	99	89	85	98	89	93	105	84
Clar. W1	365	257	362	259	365	255	314	284	347	267	399	224
Clar. W2	171	125	152	132	150	134	142	139	150	139	183	109
Clar. W3	151	161	126	186	140	173	119	183	130	181	165	154
Clar. W4	241	218	225	221	218	225	202	233	235	209	282	168
Dayton	111	96	94	106	111	89	97	94	115	87	108	96
EG W1	138	130	121	140	127	135	116	136	115	132	146	122
EG W2	180	200	174	254	167	252	163	247	169	243	221	204
EG W3	474	267	445	277	460	262	426	286	435	280	493	240
EG W4	511	317	485	338	494	316	467	325	494	303	515	292
EG Twp.	87	107	90	102	91	101	79	111	84	104	108	85
Grant	99	136	93	136	97	137	85	140	107	122	119	113
Iowa	235	161	204	179	222	162	192	182	222	166	241	141
Lake	102	98	79	111	95	98	87	105	75	117	97	103
Liberty	369	161	320	190	351	169	319	189	334	176	340	189
Lincoln	110	113	88	129	99	119	85	126	99	121	120	107
Norway	139	97	109	127	131	106	111	122	108	127	133	102
Pleasant	140	73	112	88	121	82	108	89	120	84	131	78
Troy	107	94	114	82	113	86	110	85	108	85	111	85
Vernon	92	81	83	85	92	78	76	80	93	72	100	71
Wall Lake	60	115	57	110	59	106	44	114	55	103	61	103
Woolstock	113	185	100	187	115	166	94	176	107	161	100	188
TOTALS	5386	4109	4912	4427	5129	4207	4656	4422	4992	4203	5549	3872

BHS honor roll lists 70; seven attain average of A

Seventy Belmond High school students earned mention on the honor roll for the first quarter of the 1960-61 school year by achieving grade averages of "B" or better, reports Principal Ernest Doeringsfeld. Seven of that number won the added distinction of having A-averages for the nine-week period.

Four of the "A" students were members of the junior class, which had only 13 students on the honor roll — smallest number of any class. The sophomores, with 20, had the largest number of honor students; and three of those achieved A-averages.

The four juniors who were "A" scholars were Randi Dahlgran, Nancy Halfwassen, Ronnie Heykants and Colleen Jones. With A-averages from the sophomore class were Alta Bohning, Randy Brandmeyer and Nikki Killius.

Eighteen seniors received honor roll mention: Dennis Anderson, Lynne Boller, Sharon Christensen, Kirk Cunningham, Shirley Davis, Diane Fetrow, Bob Finn, Richard Henn, Mike Hunst, Jerry Jenison, Sandra Johnson, Dwight Mennenga, Jay Mennenga, Barbara Musselman, Howard Pals, Linda Pickle, Kay Stecher and Paul Thompson.

Juniors with B-averages were: Bob Burk, Judy Gordon, Marcia Hattel, Bill Heinzig, Merrill Kalkwarf, Sheila Musselman, Jane Studebaker, Ruth Swaroff and Barbara Tripp.

Sophomores on the honor roll, in addition to the "A" students, were Loree Baker, Nancy Chirstensen, Kathy Finn, Dennis Fuller, Lorraine Fuller, Dennis Gallagher, Dennis Hauge, Rick Kamm, Judy Kellerman, David Lieberknecht, Janis Mennenga, Janet Merck, Ray Roberts, Lynn Slining, Dennis Stecher, JoAnn Ubben and Mark Whitty.

Nineteen freshmen were listed on the honor roll, as follows: Dudley Bonte, Jeanne Finn, Rochelle Fuller, Helen Goecke, Bruce Haugland, Steven Hinman, Jon Hruska, Jolene Jenison, Karleen Kolpin, Marlys McLaughlin, Cyndy Musselman, Philip Olson, Douglas Pals, Bill Schubert, Carolyn Stecher, Kristine Thompson, Royce Van Gerpen, Sue Wilmarth and Terry Winbigler.

Voters turn down special proposal; fire levy passes

Wright county left no doubt as to its stand on the proposition of holding a state constitutional convention as this special issue was voted on Tuesday. It was rejected by voters of the county, 5,751 to 3,120.

This proposition proved unpopular in rural areas the state over, and was vigorously fought by the Farm Bureau in Wright county and elsewhere.

Only one precinct in the entire country came relatively close to giving the special issue a "yes" majority. In Clarion Ward 2 it was defeated by only seven votes, 136 to 129. All other precincts voted the proposition down by much larger margins.

Fire Levy carries easily

In Belmond, the "no" votes outnumbered the "yes" as follows: Ward 1 — 214 to 128; Ward 2 — 196 to 114; Ward 3 — 283 to 230. Belmond township rejected the proposition 153 to 73; Pleasant township, 137 to 57; and Iowa township 258 to 107.

The only other special issue considered in the election involved Belmond township, only. Voters there were asked to reconsider a special property tax levy of up to 1.5 mills for fire protection. In the primary election they had approved the proposition by a 40-30 vote margin, but 60 per cent approval was required for it to carry.

New fire truck at stake

This time, voters of the township gave the proposal very solid backing, 162 favoring the levy and only 70 voting against it.

Belmond's volunteer fire department had promoted the special issue, with purchase of a new rural fire truck depending on its outcome. Other rural taxing districts around Belmond had already voted approval of a similar levy that would make their residents eligible for fire protection on a tax-levy basis.

Only one student gets "A" average in jr. high here

Candace McClenahan, with a straight-A average, topped 25 Belmond junior high school students who earned mention on the scholastic honor roll for the first quarter of the school year. A 7th grade student, "Candy" was the only one to surpass the "B" average required for a place on the honor roll.

Ten pupils in the 8th grade qualified with an average of "B": Paul Hauge, Mike Granzow, Alan Charlson, John Bonte, Merry Bamford, Gwen Buseman, Bob Whitty, Neal Waddington, Sterling Laaveg and Billie McNutt.

In addition to Miss McClenahan, 14 other 7th-graders made the honor roll: Kathryn Proeger, Darlene Stoffer, Nancy Walrod, Beverly Pickel, Janis Porter, Lynnette Thompson, Donald Hinman, John Hotvet, Lora Howell, Kathryn Jenison, Kristin McNeal, Joan Leinbach, Loretta Buterbaugh and Paul Green.

HOSPITAL NOTES

Pamela Wilhelm entered Nov. 2 for surgery.

Lou Ann Boelman entered Nov. 2 for surgery.

Mrs. Maurice Dillon entered Nov. 3 as a medical patient.

Laurel W. Baines of Rowan entered Nov. 4 as a medical patient.

David Wilkie of Kanawha entered Nov. 4 as an accident patient.

Mrs. Harlyn Kolb of Latimer entered Nov. 7 for surgery.

Ramona Mills of Renwick entered Nov. 7 as a medical patient.

Two on 1st, three on 2nd—

Five Broncos on all-NIC teams

—See story on sports page

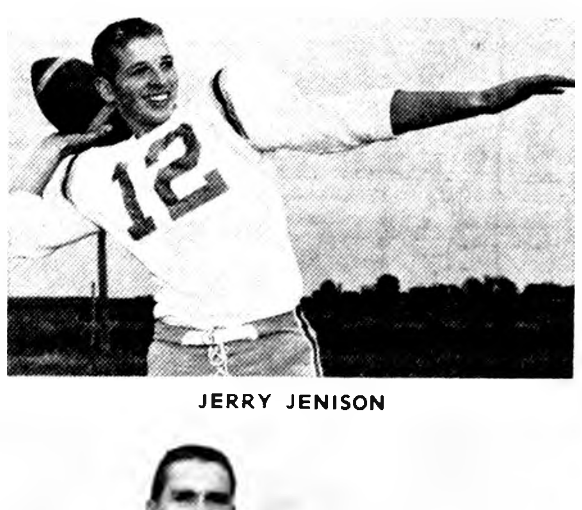

JERRY JENISON

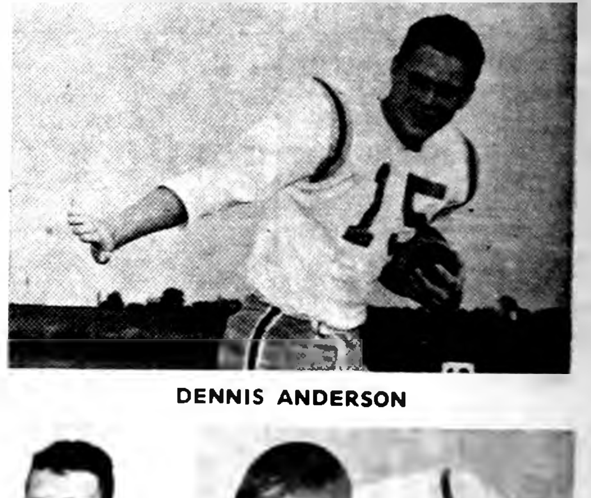

DENNIS ANDERSON

BOB STADTLANDER

BOB FINN

MERRILL KALKWARF

Society NEWS

Home Study club hears talk by Mrs. Leinbach

Home Study club met a week ago Wednesday at the home of Mrs. Orville Eliason, with Mrs. Archie Lee assisting. Sixteen members answered roll call by naming a woman in a government office.

Mrs. S. P. Leinbach, guest speaker, represented the League of Women Voters by giving tips on election procedure.

The club's annual Christmas party has been set for Dec. 2 at the library basement.

Family dinner honors guests from Wisconsin

A family dinner was held Sunday at the Joe Brooks home honoring Mrs. F. A. Simmonds and Robert of Madison, Wis. Those present were Mr. and Mrs. Earl Michelson of Pleasantville, Mr. and Mrs. Gifford Holm and Sally of Clarion, Mr. and Mrs. Richard Schilling and family of Kanawha, Mr. and Mrs. Tom Harty and family of Collins and Mr. and Mrs. Paul Alphs and family of Thompson.

Literary Round Table meets with Mrs. DuWayne Kalkwarf

Mrs. DuWayne Kalkwarf was hostess to a recent meeting of the Literary Round Table, Chairman Cecelia Holtzbauer being in charge. Members answered roll call by telling "Why I Should Vote."

Mrs. A. C. Lieuwen and Mrs. Henry Halfwassen presented the lesson on poetry, limiting their discussion to contemporary American poets. Robert Frost was cited as best of America's present-day poets and Paul Engle of the University of Iowa faculty as this state's most outstanding poet of the day.

Mrs. Lieuwen read Frost's "Death of the Hired Man" and Mrs. Halfwassen read "To Be a Child" and "Song of the Cedar" by Engle.

1st birthday party held for Starr Beth Jenison

Mrs. Leland Jenison entertained at a party Saturday in honor of the first birthday of her daughter, Starr Beth.

The guests were the honoree's cousins, Louanne, David, Kathy and Nancy Paule, Tom and Susan Jenison. Barbara and Julie Packard and Dighton Lee Pals. After Starr Beth had opened her gifts, lunch was served.

Culture Study club met at Russell Dougherty home

Mrs. Russell Dougherty entertained Culture Study club Wednesday evening of last week. Mrs. Rex Fetrow and Mrs. Al Mennenga discussed the new school building and the newly formed curriculum.

● Belmond Locals

Mr. and Mrs. Wallace Fuller and family of Cambridge visited Saturday in the Lloyd Fuller home.

Mr. and Mrs. Harold Classick, Jr., and Teri of Bartlesville, Okla., visited from Thursday until Monday in the home of Mrs. H. J. Classick.

Mrs. Emil Valasek of Osage spent Wednesday of last week in the H. R. Bayliss home.

Mrs. Maude Thompson was a recent visitor in the home of her cousin, Mrs. Mabel Fisher, in Mason City While there they entertained the Past Noble Grands of the Rebekah Lodge from Forest City. Mrs. Thompson and Mrs. Fisher are members of the Rebekah Lodge at Forest City.

● OBITUARY

JANE RIEKENS ALBRIGHT

Jane Riekens Albright was born March 31, 1896, at Aplington, to Aielt and Martha DeBerg Riekens. She attended school at Belmond after her parents moved here during her childhood.

On Dec. 16, 1914, she was married to Ara Albright at Belmond. They first made their home in Belmond, then in Renwick and later moved to Mason City, living there 23 years.

She was a member of the First Methodist church in Mason City.

Jane Albright died Friday, Nov. 4, 1960 at a nursing home in Clear Lake following a long illness.

Surviving are three daughters: Mrs. T. H. (La Von) Johnson, Clear Lake; Mrs. Lewis (Alpha) Walker, Mason City; Mrs. Ted (Neva) Lynch, Manly; and two sons: Lloyd of St. Paul, Minn., and Fred of Clear Lake; also 10 grandchildren and four great-grandchildren.

Other survivors include five sisters — Mrs. Ella Wessels, Mrs. Porter (Mary) Faulhaber and Mrs. Ray (Minnie) Leebrick of Belmond, Mrs. John (Lottie) Meinders of Klemme and Mrs. Henry (Nellie) Meinders of Buffalo Center; and two brothers — Herman Riekens of Meservey and Henry Riekens of Belmond.

Mrs. Albright was preceded in death by her parents and two daughters.

Services were held Tuesday, Nov. 8, at Mason City, with Dr. George Truman Cart, pastor of the First Methodist church, officiating. Burial was in Immanuel Reformed cemetery at Belmond.

COMING EVENTS —

TUESDAY, NOV. 15—

Newcomers club will meet at 7 30 p. m. for a dessert at the Blue Bell tea room.

WEDNESDAY, NOV. 16—

Regular meeting of American Legion at 7:30 p. m. at Vets' hall.

WEDNESDAY, NOVEMBER 16—

Culture Study club will meet at the home of Mrs. Orphie Anderson with Mrs. Merle Bonte as hostess. The evening will be spent getting T.B. seals ready for mailing. Members are to bring gifts for mental health patients.

"Good Turn Day" response here puts Belmond near top

Winnebago Area Council Cub and Boy Scouts recently completed their annual Scout "Good Turn Day" clothing drive for the handicapped men and women at Goodwill Industries. This year the Cub Scouts distributed 22,475 Scout Goodwill bags in 39 cities and towns of the nine-county Winnebago area and the Boy Scouts collected 15,847 filled bags from the homes in the council area, for a return percentage of 70.50.

Materials that have been donated by the thousands of generous contributors and collected by the Scouts will provide training and employment for the handicapped workers through the coming winter months, thus assuring them of full time income.

Ted Leaver, Jr., of Clear Lake, the council activities chairman, stated that this year's drive was very successful in every way. He also noted that the "Good Turn Day" provided a wonderful opportunity for citizens of the area to be "Good Scouts" by helping the Cub and Boy Scouts contribute towards the training and employment of the handicapped men and women at Goodwill industries.

Leading all communities in the council area in percentage of return was St. Ansgar, where the Cub Scouts delivered 250 bags — and 422 filled bags were collected. That represented 168.8 per cent return.

Other towns where more bags were collected than were distributed, and their percentages of return, were: Aplington 139 per cent, Kanawha 137.5. Greene 105.5, Lake Mills 105.25. Joice 104. Corwith hit exactly 100 per cent.

Belmond ranked ninth among the 39 cities and towns where the project was carried on. Here, 600 bags were distributed and 530 filled and returned. The local percentage at 88.33, compared to Kensett's 99.09 in 8th position. Completing the top 10 was Northwood, where 450 bags were distributed and 397 collected for a return percentage of 88.22.

Elsewhere in Wright county, "Good Turn Day" achievements were as follows: Clarion, 800 bags delivered and 679 collected, 84.87 per cent; Eagle Grove, 1,000 and 846, 84.6 per cent; Goldfield, 175 and 145, 82.85 per cent; Dows 250 and 206, 82.4 per cent.

The records of other near-by communities included: Forest City, 700 and 562, 80.28 per cent; Garner, 425 and 325, 76.47 per cent; Meservey 75 and 54, 72 per cent; Hampton, 1,100 and 748, 68 per cent; Mason City, 6,500 and 3,316, 51.1 per cent.

Highlights of Award Night Saturday evening outlined

Included in this year's Wright county 4-H Award Night program will be the election of boys' 4-H county officers, announcement of winners of Chicago trip awards and achievement awards and a style show featuring dress revue winners. There will also be reports by state 4-H camp and trip award winners.

The 4-H Award Night program will be held at the IOOF hall in Clarion this Saturday beginning at 8:00 p.m.

County farm project 4-H officers for the coming year will be elected by two voting delegates from each of the 15 boys 4-H clubs. Nominees were selected by the boys' 4-H county committee.

One of the highlights of the Award Night program will be the presentation of the Chicago Trip winners and their sponsors. Six members of the farm project and home economics 4-H clubs will be awarded trips to Chicago during Thanksgiving vacation.

Achievement awards fo rthe past club year will be presented by Bob Dawson and Mrs. Arthur Homervold, chairman of the boys' and girls' 4-H county committees.

Another feature of this year's 4-H Award Night program will be a style show put on by the county dress revue winners.

Clover awards to 4-H leaders who have had five, ten, and 15 years service will be presented by Olaf Watne, county Farm Bureau president.

Another highlight of the Award Night program will be reports on the experiences at State 4-H camps and tours given by John Rodecap, Lake Leaders; Harvey Hilpipre, Lincoln Leaders, and Joan Mathre, Norway Jolly Joy Makers.

4-H Award Night was planned by the boys' and girls' 4-H county committees. Members of the boys' committee are: Bob Dawson, chairman, Clarion; Ray Aldrich, Rowan; Bob Hanson, Eagle Grove; Clarence Hokinson, Woolstock; Grant Jergenson, Kanawha; Virgil Martin, Dows; and Merle Poolman, Galt.

Members of the girls' 4-H County Committee are: Mrs. Art Homervold, chairman, Belmond; Mrs. Roy Crawford, Clarion; Mrs. Marvin Hilpipre, Woolstock; Mrs. Clarence Johnson, Kanawha; Mrs. Phillip Ketchum, Rowan; Mrs. Enfred Pearson, Renwick; Mrs. Melvin Richardson, Clarion; and Mrs. C. C. Woodin, Clarion.

Meetings slated to elect 8 to Extension Council

Eight representatives to the Wright County Extension Council will be elected at township election meetings during the week of Nov. 14-18, inclusive, according to L. B. Oberhauser, chairman of the council.

The townships holding elections this year are: Belmond, Boone, Eagle Grove, Iowa, Liberty, Norway, Troy and Wall Lake. Extension Council members serve for a two-year period and can be re-elected for two consecutive terms. Half of the townships elect council members in alternate years.

The Extension Council is the governing body of the Agricultural Extension Service in Wright county, as provided in the law enacted by the 56th General Assembly in 1955.

The township election meetings are required by law. Eligible voters of the township can and are urged to vote at the election meetings in the townships. Nominating committees have been appointed to select at least two nominees in advance of the election meetings who agree to serve if elected.

Most townships are planning a short program to be held in conjunction with the meeting. Most programs will include some part by 4-H clubs. Other parts of programs include colored slides of beef performance testing in some western states, colored slides on Dutch elm disease control, and a motion picture on "The Color of Health."

The Extension law and the duties and powers of the council will be explained by extension personnel. An election chairman appointed by the Extension Council is in charge of each of the meetings.

The date, time and place of the election meetings in this vicinity are:

Nov. 15—Norway township, Norway Community Center (Center school) at 8:00 p. m.

Nov. 16—Belmond township, L. B. Oberhauser home at 8:00 p. m.

Nov. 18—Iowa township, Legion hall at Rowan at 8:00 p. m.

The nominating committees and election officials for the above township elections are:

Belmond township, nominating committee: Friend Bras, chairman, Everett Anderson and Gerhard Gabrielson; election meeting chairman, Vernon McLaughlin; election meeting secretary, Mrs. L. B. Oberhauser.

Iowa township, nominating committee: Laurence Woodley, chairman, Mrs. Laurence Woodley and Robert Drury; election meeting chairman, Loran Hadley; election meeting secretary, Mrs. Loran Hadley.

Norway township, nominating committee: Adolph Meinders, chairman, Frank Studer and Grant Jergensen; election meeting chairman, Mrs. Helmar Maage; election meeting secretary, Mrs. Herman Christians.

● Belmond Locals

Mrs. Will Boelman received a telephone call Sunday from her son Daryl of Austin, Minn., that his small daughter, Dara Jean, was in the hospital there with pneumonia. That afternoon, Mr. and Mrs. Bud Boelman and Stanley and Ruth Boelman took Mrs. Boelman to Austin to assist in the home for a few days.

Mrs. Harrison Miller and Leroy have returned to Mason City after spending some time with her grandmother, Mrs. Amanda Brooks.

NEW AIR FORCE RECRUITER

Sgt. John Rushing of Fort Dodge is now Air Force recruiter for Wright county, which as of Nov. 1 was transferred from the jurisdiction of the Mason City recruiting office to that of the Fort Dodge office. Prospective enlistees can see Sergeant Rushing any Tuesday afternoon between the hours of 2:00 and 4:00 o'clock in the draft board office located in the basement of the Clarion post office.

Mr. and Mrs. A. K. Anderson attended funeral services Sunday at Clarion for Charles Churchill, brother-in-law of Mr. Anderson.

Last EG circuit conference held3 at Trinity church

Tuesday of this week some 25 ministers and their wives gathered at Trinity Lutheran church for what was the final pastoral conference of what has been the Eagle Grove circuit of the Evangelical Lutheran church.

Besides ELC pastors, ministers of the former American Lutheran and United Evangelical Lutheran churches of the circuit territory were invited to take part in the conference. The three church bodies now comprise The American Lutheran Church.

This was the last circuit conference before the Eagle Grove area's official disbandonment the first of the coming year. Very largely the same territory will then make up the Fort Dodge conference of the newly formed ALC. It extends roughly 100 miles east and west, with Belmond as its east extremity, and about 50 miles north and south.

Morning and afternoon conference sessions were held at the Trinity church. Women of the church served dinner to the guest pastors and their wives at noon.

LON BRANDMEYER ATTENDS SALES MANAGEMENT SCHOOL

Lonny Brandmeyer, district sales manager for Tomco, Inc., on Monday through Friday of last week was in Chicago to attend a Field Sales Management Institute held at the Edgewater Beach hotel.

It was sponsored by the National Sales Executives' Club, International, as a graduate school in sales and marketing for marketing personnel.

Theme for the program was "Efficient Sales and Marketing Management." Speakers were drawn from among a number of universities, represented by faculty members who have won outstanding reputations in the sales management field.

● Belmond Locals

Mrs. Minnie Savogue and Mr. and Mrs. Arthur Savogue were dinner guests Tuesday at the William Heginger home in honor of the birthday of Mrs. Heginger's mother, Mrs. Vinnie Hubbard.

THE COW PALACE
DAIRY CATTLE AUCTION
SAT., NOV. 12TH—1:00 P. M.
85—Cows, Heifers, Calves, and Bulls—85

This is one of our regular dairy auctions, and they are held every other Saturday afternoon. If you need any springing cows or heifers, fresh cows, or open heifers plan to attend this sale.

Mr. Farmer: — We have an improved demand for these springers, and fresh cows. If you have some to sell contact us and we will be glad to look at them on your place, or send them to our Saturday sale.

We offer at private sale:—
30 Holstein heifers 600 to 750 lbs.
20 Holstein heifers 500 lbs.

We are selling 250-350 lightweight steers and heifers in our regular Wednesday auction and at private sale each week.

FOREST CITY AUCTION CO.
PHONE 2-4881
Chas. N. (Chuck) Housh, Owner
Ralph Guild, Sales Mgr.—Harold Ames, Auctioneer

Why Be Handcuffed to a one telephone home?

when an extension provides so much convenience at so small a cost

If you live in a "one phone home" you know that when the telephone rings, you have to leave whatever you're doing. The painting in the basement, the children in the playpen and the dinner on the stove all must go untended while you run up and down to answer the phone. With convenient extensions, this problem is gone forever and you get more done too!

Central Telephone Co.

Auction Sale

Since we are moving from our former home to an apartment in Belmond we will offer Miscellaneous Items of

Household Goods
(Also 1 Pair Tubeless Snow Tires)
For Sale at Our Former Home
Directly East of the IEL&P Co. Station
South of Belmond on Hwy 69 on

Saturday, Nov. 12
AT 1:30 P. M.
IN CASE OF RAIN MON., NOV. 14

Ted Townsan
"Coonie" Smith, Auctioneer

STAINLESS
STEEL
TUB

SPEED QUEEN
FAMED FOR DEPENDABILITY

Belmond Hardware
Phone 590

TOO MANY FURNACE REPAIR BILLS?

If so, switch to Green Colonial Heating

The trouble-free service you enjoy with Green Colonial home heating saves money. Heavier, more rugged unit construction keeps your furnace running smoothly. Contact the authorized dealer below right away for oil, gas or coal heat.

KINSETH
Plbg & Htg
PHONE 7421

GREEN COLONIAL HEATING & COOLING

LIVESTOCK AUCTION
Regular Sale
Friday, November 11, 1960 at 1:00 P. M.
800 to 1,000 Head of Calves and Yearlings

List Includes:
400 good and choice Hereford and Angus steer and heifer calves, wgt. 350 to 450 lbs.
250 Hereford yearling steers, wgt. 600 to 700 pounds.
110 head of yearling steers, wgt. 675 lbs., one brand.
80 Hereford yearling heifers, wgt. 550 to 600 lbs.
200 North Dakota Heifers, wgt. 500 to 600 lbs.
50 Heiferettes, weight 800 pounds.

And many more, not listed. Also a good run of native stockers of all weights and butcher cows.

Some of the buys made at the Clear Lake Auction Co. last Friday:

27 Whiteface steers, weight 642 lbs. at $25.50
47 Whiteface steers, weight 650 lbs. at $25.10
43 Whiteface steers, weight 636 lbs. at $25.30
27 Whiteface steers, weight 735 lbs. at $24.80
23 Whiteface steers, weight 710 lbs. at $24.90
22 Whiteface steers, weight 695 lbs. at $25.50
21 Whiteface steers, weight 692 lbs. at $25.40
21 Whiteface steers, weight 768 lbs. at $24.80
26 Whiteface steers, weight 601 lbs. at $24.00
10 Shorthorn steers, weight 584 lbs. at $25.70
26 Whiteface heifers, weight 535 lbs. at $20.60
18 Whiteface heifers, weight 631 lbs. at $21.10
16 Black Heifers, weight 560 lbs. at $21.10
10 Shorthorn heifers, weight 504 lbs. at $20.80
34 Whiteface steer calves, weight 355 lbs. at $26.90
26 Whiteface steer calves, weight 399 lbs. at $27.40
18 Whiteface steer calves, weight 396 lbs. at $26.40
30 Whiteface steer calves, weight 406 lbs. at $26.80
27 Whiteface steer calves, weight 480 lbs. at $26.10
14 Whiteface steer calves, weight 401 lbs. at $25.75
24 Whiteface heifer calves, weight 320 lbs. at $23.90
37 Whiteface heifer calves, weight 365 lbs. at $23.50
34 Whiteface heifer calves, weight 423 lbs. at $23.90
10 Whiteface heifer calves, weight 478 lbs. at $23.30

And many more. The cattle are from Colorado, Wyoming, North and South Dakota. Many people have commented on the quality of the cattle being sold at Clear Lake every week. Come and see these good calves and yearlings sold.

FAT CATTLE AUCTION
Every Monday at 10:00 A. M.

Some of the consignors last Monday were:
Bill Enno, Sheffield—50 steers; Chuck Schowalter, Hampton—48 choice steers; Rollie Westerburg, Forest City—33 Angus steers and heifers; Elmer Peterson, Rockwell—20 steers; Lloyd and Don Bonner, Swaledale—27 steers and heifers; Pat Kuhlmeir, Rockford—45 steers; Larry and Edward Hopkey, Alexander—fat steers; Pete DeVries, Chapin—fat steers and heifers; Joe Cook, Forest City—fat heifers, and many more.

Sell you cattle at Clear Lake where you receive the benefit of proper sorting and open, competitive bidding.

CLEAR LAKE AUCTION CO.
Clear Lake, Iowa
Office Phone FL-7-3616

Hurry, be an EARLY TRADER

Earn a bonus at 6% on any IH tractor or equipment purchase of $500 or more

$ Trade now and earn a bonus at 6% until just before the season of use!

$ Trade for any machine or any combination of machines worth more than $500 for an Early Trader's Bonus!

$ Trade for any farm machine . . . like for like trades are *not* necessary.

Here's your chance to collect a double bonus! You'll get today's best farm machinery buy and a handful of "greenbacks" besides! You can collect a cash bonus at the rate of 6% on your down payment and/or trade-in from the purchase time until a date just prior to the normal season of use.

Pocket this bonus whether you finance the purchase through the IH Income Purchase Plan or pay cash. So stop in soon and look over the top-quality IH line. Figure your machinery needs for '61 . . . we'll show you how big your cash bonus can be!

Let us figure your deal now . . .
the sooner you trade the more you save!

Helland & Long
BELMOND — PHONE 311

CONOCO
CONOCO

RAY PALS SPEAKING
For Berns Conoco Says . . .

Put your car and your cares in our hands and see why they say...

"CONOCO is the Hottest Brand Going".

BERNS CONOCO Phone 266 For Service

FOR THE *Woman in White*

The original Glov-Ett® by Dodson

DUTY SHOE
Cushions every step
Soft glove leather . . . cushion crepe sole . . . steel arch.
SIZES AAA-C 4-10
$8.95

Exclusively at

TED'S SHOE STORE
EVERY 13TH PAIR OF SHOES FREE AT TED'S

Britt dominates all-conference 'picks"—

Two Broncos make NIC 1st team, three on 2nd

Britt's complete predominance of the North Iowa conference football scene during the 1960 season was reflected in the all-conference player choices made last Friday night at Forest City by sports writers of the newspapers that covered NIC games.

An unprecedented five first-team choices went to Coach Steve Everett's all-conquering Eagles and two more men from the championship outfit were awarded second team berths.

Belmond's second-place Broncos produced two gridders on the 13-man first team and three of Coach Rich Koolbeck's crew wound up on the second team.

Lots of good guards

An abundance of first-class guards, compared to a relative dearth of outstanding tackles, posed a problem for the all-star selectors. They at least partially solved it by putting Belmond's classy Bob Stadtlander at a first team tackle spot and a second fine guard, Kendall Drake of Buffalo Center, on the first team as utility lineman.

Most difficult of the choices to make involved the last two spots in the first team backfield and the selection of the five men for the second team backfield. It was acknowledged by the selectors that some shifting could be done at these positions — even involving men who had to be put on the honorable mention list — without any perceptible weakening of the all-star line-ups.

One junior on 1st team

Britt's first-team assignments went to Tackle Dennis Krull, Guard Keith Sillman, Center Jerry Schrader, Quarterback Bob Nielsen and Halfback Dale Brcka—all seniors except Brcka, whose skill as a blocker and sturdy defensive work supplemented better than average ball-carrying ability to make him the only junior classman accorded first-team honors.

Versatile Bob Nielsen, who was a standout not only in lugging the ball but as a kicker, passer and defensive player, was an unchallenged choice for the first team. The three Eagle linemen brought equally unanimous agreement among the selectors, who saw in Schrader one of the finest centers the NIC has produced in some time and the keystone in the rugged Britt defense.

Anderson scored 53 points

"Buzzy" Walsh, the Eagles' lightweight end who called both offensive and defensive signals a majority of the time, rated a second team wing position. He also was an A 1 secondary defense man. Jim Rasmuson, Britt fullback, was the other second team appointee from the championship team. He actually gained more net yards from scrimmage than all of the Eagles' opponents together, with 548 yards in loop play; and in addition was an excellent linebacker. Walsh is a senior and Rasmuson a junior.

Besides Stadtlander, Belmond had Dennis Anderson on the first team. The fleet Bronco halfback had the best ball-carrying average in the loop with 7.3 yards on 76 trips with the ball for 555 yards. He also caught 11 passes for 149 yards gained and was one of the top NIC scorers — if not THE top — with 53 points on eight touchdowns and five conversions. He also had a 31-yard average on 20 punts.

Hemingson outstanding end

The Broncos' rugged Merrill Kalkwarf was assigned to the second team as a guard. Belmond also placed Bob Finn at a second-team end position and Jerry Jenison made the backfield. Kalkwarf is only a junior.

Other first-team choices, besides those from Britt and Belmond, saw five of the NIC aggregations represented. Only Northwood was omitted.

Osage placed its fine end, Dale Hemingson, a good pass receiver, blocker and defensive wingman. At the other pivot position was Gary Hagen of Lake Mills, a standout player on an outfit that had poor success this year. As already mentioned, Buffalo Center's Kendall Drake was the choice for utility lineman.

Cataldo leading fullback

Garner's big, bruising Don Cataldo, the league's best fullback without much question, was a unanimous choice for the backfield. He carried the ball 98 times for the Cardinals and netted 688 yards for almost seven yards per try.

Forest City's George Hanson was virtually the Indian's entire backfield. His performance of gaining 604 yards on 127 carries behind a weak line and snatching 12 passes for 343 yards — a remarkable 28.6 average — earned him a first-team position.

Second team tackles were Dave Low of Osage and John Roberts of Northwood. A common complaint that the robust Osage star indulged too freely in illegal tactics cost him consideration for a repeat of the first-team spot that he won a year ago.

Viking linemen cited

Roberts, along with Dave Skellenger at guard — also a second-team selection — earned Northwood the respect of its opponents even as the Vikings were taking their lumps during the 1960 campaign. Bob Jass of Garner was the choice for second-team center, sharing with Brede a big share of the credit for the Cardinals' usually tough line play.

Terry Steinmetz of Forest City, another of the bumper crop of excellent guards in NIC play the past season, was honored by assignment to the second team utility spot in the line.

If a sixth man could have gone in the first-team backfield, it unquestionably would have been Glenn Tjaden, Buffalo Center's hard-playing quarterback and sparkplug of the Bison eleven. Steve Halbach, Osage, got the nod over team mate John Van Voorhis in the second-team backfield because he saw more game time and performed cosistently well. Van Voorhis was hampered by injuries, a factor that cost him higher rating.

Four Broncos on honor roll

Halbach averaged 6.3 yards on 55 carries and tossed 63 passes good for 30 completions 592 yards. Belmond's Jenison hurled 75 passes good for 41 completions and 762 yards. On running plays he picked up 147 yards on 34 tries for a 4.3 average. Wally Elling of Garner, completing the second team backfield had a 58 percent completion mark on passes and was field general of the suprisingly tough Garner offense.

Such backs as Charles Bowman of Osage, Vernon Pastour of Belmond and John Oftedahl of Buffalo Center could have been placed in the second-team backfield, the selection panel agreed, without weakening it a whit.

On honorable mention, Belmond had Pastour, Fullback Mike Armour and Tackles Bob Whipple and Bill Heinzig. All of these boys made greater than average contributions to the Broncos' highly successful season.

• • • • • • • • •

1960 North Iowa All-Conference Selections

FIRST TEAM Player—Team—Year	Ht.	Wt.	Pos.	SECOND TEAM Player—Team—Year	Ht.	Wt.
Hemingson, Dale (O), Sr.	5-10	175	E	Finn, Bob (Bel.), Sr.	5-9	155
Hagen, Gary (LM), Sr.	5-9	155	E	Walsh, Raymond (Br.), Sr.	5-10	135
Stadtlander, Bob (Bel.), Sr.	6-0	170	T	Low, Dave (O), Sr.	6-1	175
Krull, Dennis (Br.), Sr.	5-11	173	T	Roberts, John (N), Sr.	6-1	185
Sillman, Keith (Br.), Sr.	5-10	164	G	Skellenger, Dave (N), Jr.	5-9	170
Brede, Bob (G), Sr.	6-0	175	G	Kalkwarf, Merrill (Bel.), Jr.	5-10	175
Schrader, Jerry (Br.), Sr.	6-1	175	C	Jass, Bob (G), Sr.	5-10	150
Drake, Kendall (BC), Sr.	5-11	160	U	Steinmetz, Terry (FC), Sr.	5-11	155
Nielsen, Bob (Br.), Sr.	5-8	150	B	Tjaden, Glenn (BC), Sr.	6-1	170
Cataldo, Don (G), Sr.	6-0	190	B	Halbach, Steve (O), Sr.	5-11	155
Hanson, George (FC), Sr.	5-10	155	B	Jenison, Jerry (Bel.), Sr.	5-8	140
Brcka, Dale (Br.), Jr.	6-1	163	B	Rasmuson, Jim (Br.), Jr.	5-7	147
Anderson, Dennis (Bel.), Sr.	5-10	161	U	Elling, Wally (G), Sr.	5-7	132

HONORABLE MENTION: ends — Mickey Weaver (BC) Sr., Don Anderson (Br.) Jr., Tom Kemp (G) Sr., Russ Groe (LM) Sr., Larry Holstad (N) Jr.; tackles — Bill Heinzig (Bel.) Jr., Bob Whipple (Bel.) Sr., Gary Lack (O) Soph., Daryl Rockow (G) Jr., John Lang (Br.) Sr., Dave Loney (Br.) Sr., Don Wertjes (BC) Jr.; guards — Dan Mikkelson (Br.) Sr., Chuck Wright (N) Jr., Dave Levad (FC) Sr., Dennis Recker (BC) Jr.; center — Duane Swanson (BC) Jr.; backs — Vernon Pastour (Bel.) Jr., John Van Voorhis (O) Sr., Charles Bowman (O) Sr., Mike Armour (Bel.) Sr., Roger Havungs (G) Sr., Dick Rockwood (G) Sr., Bob Steenlage (Br.) Jr., Dave Hartwick (O) Soph., Phil Johnson (N) Jr., Dwight Hall (N) Sr., Dale Fuhrman (FC) Sr., Howard Laugen (LM) Sr.

BELMOND INDEPENDENT
BELMOND PUBLISHING COMPANY

PUBLISHERS: R. H. Gowdy, ~~business~~ advertising manager; J. R. Gallagher, editor; Duane Anderson, shop superintendent.
Published each Thursday at 218 E Main st., Belmond, Ia. Entered as second-class matter Nov. 1, 1919, at Belmond, Ia., post office under the Act of March 3, 1879.

Subscription Terms: One year in Wright and adjoining counties, $3.75; elsewhere, $4.25. Cash in advance; paper stops at expiration date shown on address label.

—MEMBER—
IOWA PRESS ASSOCIATION

SPORTS

Britt dominated 1960 opponents by wide margin

Statistics on the Britt Eagles' 1960 football season illustrate the superiority that gave Coach Steve Everett's team the North Iowa conference championship and extended the Eagles' win streak to 12 games — extending back to their loss to Belmond in 1959.

Britt amassed 103 first downs to only 33 for their foes and chalked up 214 points while allowing only 19.

The Eagles gained 2,065 yards rushing, were thrown for losses totalling 152 for a net of 1,913. Their opponents gained 560 yards rushing, were nailed for 275 yards in losses for a net of 285.

Connecting on 24 out of 58 passes added 364 yards to Britt's total, while their rivals hit on 21 out of 61 for 296 yards. The Eagles intercepted 12 passes and had only two snatched by the opposition; and Britt recovered 14 fumbles by their oponents while losing possession on fumbles only six times.

Only 17 times was Britt forced to punt while their foes punted 33 times (in addition to losing the ball 26 times by fumbling or pass interceptions).

The Eagles' aggressiveness produced 302 yards in penalties marched off against them, compared to 158 yards in penalties assessed against their opponents.

Money Bowl title to Mary Gordon

After last Sunday's "Money Bowl" program over KQTV at Fort Dodge, Belmond is fairly well monopolizing the spotlight on this weekly clash for cash on the television screen.

Mary Gordon came through as the women's handicap champion, defeating the defending champ, Carol Groen of Sac City. Duan Thompson is the current scratch champion and has picked up $60 — plus a new bowling ball — on the KQTV program.

Mrs. Gordon earned the right to meet the handicap champion Sunday afternoon by rolling a 155-210-155—520 in the morning, which her handicap brought up to a gross of 570. That 210 game was the best of the qualifying trials and brought the Belmond kegler a new bowling bag. Her victory in the challenge match was worth $30.

She will return to the KQTV screen next Sunday at 5:00 p. m. as the defending champion. The week following, Duan Thompson will make his third monthly appearance as the scratch champion. Both will be shooting for additional $30 checks to go with the prize money they've already won.

This Sunday at 11:30 a. m. district qualifying for the scratch championship program on Nov. 20 will be conducted at Bowl-Mor Lanes, with keglers from Clarion and Eagle Grove as well as Belmond vying for a chance to challenge Thompson.

There will be eight bowlers each from the Bowl-Mor, Hi-Hatt Lanes at Clarion and the Eagle Bowl at Eagle Grove seeking the privilege of advancing to the Nov. 20th qualifying round that will serve to select the men's and women's scratch challengers.

16 upperclassmen now turning out for cage practice

Coach Jack Steinberg reports that 16 senior and junior basketball candidates started drills on Monday of last week in preparation for the Broncos' opening action. This will be at the North Iowa conference cage jamboree at Forest City on Friday of next week.

Nine of the prospects are seniors, including all four of the returning letter winners — Dennis Anderson, Robbie Courson, Bob Finn and Jerry Jenison. The other 12th-graders are Mike Armour, Mike Hunst, Jay Mennenga, Bob O'Connor and Bob Whipple.

Vernon Pastour, who was top scorer for the BHS froshmores last season, heads the list of seven juniors now reporting for practice. Bob Burk and Merrill Kalkwarf were also regulars on the Junior Bronco quintet, while Jerry Pals and Bill Heinzig saw considerable action. Completing the junior roster are Sam Johnson and Harold Dorr.

BOWLING

PINBUSTERS LEAGUE

	W	L
Nelson's Gravel	25	15
Fashion Farm	24	16
Pepsi Cola	21	19
Jim's Paint	21	19
Bowl-Mor	20	20
Texaco	19	21
Ris-Van	18	21
Felco Five	12	28

Nelson's 4, Felco 0
Fashion Farm 4, Texaco 0
Ris-Van 3, Pepsi 1
Jim's Paint 2, Bowl-Mor 2

High indiivdual game: Gene Pearson 233; series: Ed Albers 613.

High team game and series: Bowl-Mor 984-135—1,119 and 2,586-405—2,991.

QUINT-CITY LEAGUE

	W	L
Staley Feeds	23	17
Westaby's	22	18
Alexander Oilers	21½	18½
Belmond Motors	21	19
Budweisers	19	21
Schulte Pioneers	19	21
Goodell Boosters	18	22
Boelman's Shellers	17½	22½

Boelman's 4, Budweisers 0
Westaby's 3, Staley's 1
Alex "66" 3, Belmond Motors 1
Schulte's 2, Goodell 2

High individual game: E. Hopkey 190; series: H. Bohman 523.

High team game and series: Schulte's 784-275—1,059 and 2,113-825—2,938.

GENERAL MILLS LEAGUE

	W	L
Gold Medals	26½	13½
Maintenance	25	15
MPF	24	16
Refinery	21½	18½
Supervisors	17	23
Mill Feed	17	23
Office	16	24
SureChamps	13	27

MPF 4, Office 0
Mill Feed 4, Maintenance 0
Gold Medals 3, SureChamps 1
Refinery 3, Supervisors 1

High individual game: Larry Greenwood 234; series: Cec Mosiman 603.

High team game and series: Mill Feed 627-209—836 and 1,789-627—2,416.

KANAWHA LEAGUE

	W	L
Nelson's Imps	25	15
E&R Budweiser	24	16
Bassett Dairy	23	17
Bud's Woodbutchers	23	17
Timber Toppers	23	17
DeKalb	21	19
Farmers Co-op	18	22
Zeigler's D-X	3	37

Bassett's 3, Zeigler's 1
E&R Budweiser 3, Co-op 1
Nelson's 2, DeKalb 2
Timber Toppers 2, Bud's 2

High individual game and series: Don Baker 228 and 592.

High team game and series. Bassett's 868-171—1,039 and 2,494-513—3,007.

WOMEN'S LUCKY EIGHT

	W	L
Thompson Hybrid	22½	13½
Chapman's Truck Stop	20½	11½
Jim's Paint	18½	13½
Joe's Skelly	17	19
Laundromat	17	19
Style Shop	17	19
P&G Grocery	15½	20½
Howell's Music	15	21

Laundromat 4, Thompson's 0
Style Shop 4, P&G 0
Joe's Skelly 3, Howell's 1
Chapman's 3, Jim's Paint 1

High individual game: Lois Hafermann 197; series: Mary Gordon 509.

High team game: Joe's 770-143—813; series: Style Shop 2,202-106—2,308.

WOMEN'S HAPPY EIGHT

	W	L
George's Auto Electric	27	13
Johnston Furniture	24	16
Bowl-Mor Bookies	23½	16½
MoorManettes	20½	19½
Courson's Agency	20	20
Dale's Barbershop	18	22
Greenhouse	16	24
Aldinger's Lassies	11	29

Johnston's 3, Aldinger's 1
George's 3, Dale's 1
Greenhouse 3, Courson's 1
MoorManettes 2½, Bowl-Mor 1½

High individual game and series: Mary Gordon 195 and 532.

High team game: Courson's 704-120—824; series: Greenhouse 2,028-300—2,328.

MAIN STREET LEAGUE

	W	L
Kinseth's	29	11
Hattel's Super Valu	27	13
Tomco	23	17
Independent	20	20
Thompsen-Keleher	20	20
Swede's Tap	17	23
Fullerton Lumber	16	24
Mac's Feeder Supply	7	33

Kinseth's 4, Mac's 0
Hattel's, 3, Independent 1
Thompsen-Keleher 3, Fullerton's 1
Tomco, 2, Swede's 2

High individual game: Jim Carroll 234; series: Roger Kinseth 631.

High team game: Tomco 921-164—1,085; series: Kinseth's 2,735-273—3,008.

BOARDSPLITTERS LEAGUE

	W	L
Farmers Grain	26	14
Mello Maid	23½	15½
City of Belmond	22½	17½
1st State Bank	22	18
Vern's Shop	22	18
General Mills	15	25
Belmond Hardware	15	25
Sheldon Chevrolet	14	26

Mello Maid 4, GMI 0
City 4, Belmond Hdwe. 0
Farmers Grain 3, 1st State Bank 1
Vern's Shop 3, Sheldon's 1

High individual game: Larry Kinseth 235; series: Gene Pearson 613.

High team game and series: Mello Maid 943-132—1,075 and 2,733-396—3,129.

TWILIGHT LEAGUE

	W	L
Comets	9	3
Moonbeams	8	4
Falling Stars	7	5
Eclipses	6	6
Meteorites	5	7
Starbrights	2	10

Meteorites 3, Falling Stars 0
Comets 2, Starbrights 1
Moonbeams 2, Eclipses 1

High individual game: Linda Davenport 170; series: Carol Waddington 438.

High team game: Starbrights 427-87—514; series: Comets 1,187-158—1,345.

MIXED LEAGUE

	W	L
Pin Pushers	15	9
Independents	14	10
Ball Points	13	7
Topplers	12	12
Tombos	9	11
Alexander Hot-Shots	5	19

Ball Points 3, Tombos 1
Alex Hot-Shots 2, Topplers 2
Indies 2, Pin Pushers 2

High individual game and series: Don Baker 211 and 546.

High team game and series: Ball Points 603-138—741 and 1,670-414—2,084.

TOMCO'S Top Tens IN BELMOND Bowling
Week of Oct. 28th

MEN'S LEAGUES

SINGLE GAME

Larry Kinseth	235
Jim Carroll	234
Larry Greenwood	234
Gene Pearson	233
Don Baker	228
Harvey Sturm	227
Ralph Muhm	226
George Sharp	225
Cecil Winbigler	224
Cec Mosiman	222

SERIES

Roger Kinseth	631
George Sharp	614
Ed Albers	613
Gene Pearson	613
Harry Nelson	608
Cec Mosiman	603
Anson Avery	602
Don Baker	592
Cec Winbigler	591
Kenny Kinseth	579

WOMEN'S LEAGUES

SINGLE GAME

Donna Ainger	210
Lois Hafermann	197
Mary Gordon	195
Geline Ter Hark	184
Betty Suntken	183
Nadine Smith	182
Darlene Busick	181
Irene Stoffer	178
Carol Waddington	177
Phyllis Ruiter	176

SERIES

Mary Gordon	532
Geline Ter Hark	527
Nadine Smith	512
Lois Hafermann	503
Darlene Busick	499
Irene Stoffer	488
Betty Suntken	487
Phyllis Ruiter	472
Opal Cuppett	471
Carol Waddington	470

Score A Strike EVERY TIME WITH Tomco Bred Corn
THIS COLUMN COURTESY
Tomco, Inc.

Swede's TAP PAYS OFF
These bowlers won HAMMS beer during week of Oct. 28th
Gene Asche 6-7-10 split
Jack Lobdell 6-7-10 split

BOWLERS: Win a Turkey
Turkey Bowl Runs Thru Nov. 20
HERE ARE THE RULES:

1. One turkey given for each 10 entries.
2. Drawing Sunday, Nov. 10, 10:00 p. m. will place all entries in groups of 10.
3. Use handicap per average sheet of week of Nov. 1. Highest league average must be used (12-game minimum for setting average.)
4. Number of turkeys will be decided by the number of entries divided by 10. Entries will then be placed in groups of 10 by draw. Highest score in each group wins.
5. Bowl as many times as you wish.

GET IN ON THE FUN—WIN A TURKEY!
BOWL-MOR LANES

IT'S TIRE TRADE TIME

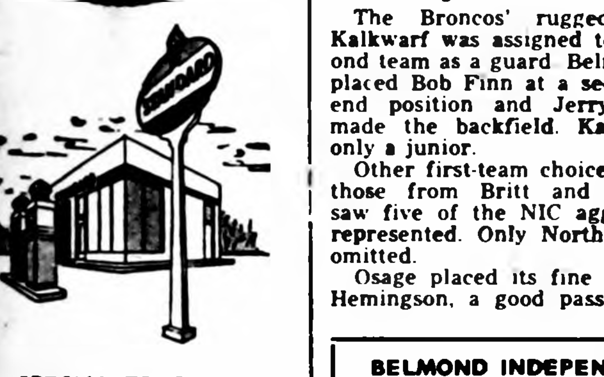

SPECIAL TRADE-IN PRICES ON
ATLAS TIRES
AT
LLOYD'S
STANDARD SERVICE
PHONE 597

WHAT ARE YOUR CHANCES for recovery under Chiropractic Care?

The following statistics, based upon studies reported by the Chiropractic Research Foundation, National Chiropractic Association, and by the Committee on Research, International Chiropractors Association, indicate results obtained under chiropractic care for a large variety of chronic conditions. The majority of these cases had already received prolonged treatment without success.

CONDITIONS	NUMBER OF CASES STUDIED	PERCENT WELL OR MUCH IMPROVED	PERCENT SLIGHTLY IMPROVED	PERCENT SAME	PERCENT WORSE
ALLERGIES	39	87.2	10.3	2.5	0
ANEMIA	65	81.5	9.2	7.7	1.6
ARTHRITIS	447	73.3	14.8	9.4	[illegible]
ASTHMA	375	80.5	12.1	6.5	.9
BACK DISORDERS, GENERAL	[illegible]	81.75	17.3	.85	0
BRONCHITIS	101	84.2	9.9	3.8	2.0
BURSITIS	28	89.3	7.1	3.6	0
CONSTIPATION	759	79.2	13.9	6.7	[illegible]
DIZZINESS	51	86.3	7.8	5.9	0
EMOTIONAL DISORDERS	350	85.5	8.0	5.8	[illegible]
GALL BLADDER DISORDERS	21	80.9	14.3	4.8	0
GENERAL TENSION	91	72.5	14.6	8.8	2.2
GENERAL WEAKNESS	23	87.0	8.7	0	4.3
GOITER	28	85.7	10.7	3.6	0
HAY FEVER	141	81.6	13.4	5.0	0
HEADACHES, NON-MIGRAINE	1641	83.2	11.1	5.1	.6
HERNIATED DISCS	1030	88.2	7.9	3.3	.4
HIGH BLOOD PRESSURE	316	73.0	9.3	6.4	1.3
INDIGESTION	133	89.4	4.5	5.3	.8
INSOMNIA	[illegible]	81.8	11.4	5.1	1.7
KIDNEY DISORDERS	83	81.9	3.6	9.7	4.8
LIVER DISORDERS	36	80.5	16.7	2.8	0
LOW BLOOD PRESSURE	91	72.4	17.6	[illegible]	0
LUMBAGO	1025	87.3	8.0	4.2	.5
MENOPAUSE DISORDERS	15	73.4	13.3	13.3	0
MENSTRUAL DISORDERS	209	81.8	11.9	5.9	.4
MIGRAINE HEADACHES	210	64.4	[illegible]	2.9	2.4
NAUSEA	17	100.0	0	0	0
NERVOUSNESS	1133	80.8	12.8	5.3	1.1
NEURALGIA	231	83.1	14.2	[illegible]	0
NEURITIS	333	86.4	6.4	7.2	0
PARALYSIS	144	[illegible]	[illegible]	[illegible]	2.1
PLEURISY	20	95.0	5.0	0	0
RHEUMATISM	138	77.2	14.7	8.1	0
SACRO-ILIAC DISORDERS	304	81.8	17.2	1.0	0
SCIATICA	781	85.0	9.4	5.1	.5
SINUSITIS	423	82.2	11.8	4.7	[illegible]
SLIPPED DISCS	1000	88.7	7.9	3.0	.4
SPINAL CURVATURES	35	82.9	5.7	8.6	2.8
STIFF NECKS	208	93.2	4.4	2.4	0
STOMACH DISORDERS	276	82.5	13.1	3.7	.7
ULCERS	167	[illegible]	13.2	6.0	.6

Regardless of what your ailment is called . . . no matter how long you have suffered . . . Chiropractic care may be the exact answer to your specific health problem. Chiropractic succeeds many times after all other methods have failed.

DON'T WAIT! Time is a friend of disease!

This Information Is Supplied As A Public Service By The
Wright County Chiropratic Ass'n

HEALTH is a NATURAL condition!

THERE'S NEWS IN THE ADS

NEW BELMOND THEATRE
CINEMASCOPE
Now Showing Through Saturday, Nov. 12
"Platinum High School"
Mickey Rooney-Terry Moore
Dan Duryea
An exposing story loaded with action and romance.
—ALSO—
"Buchanan Rides Again"
Randolph Scott-Craig Stevens
Jennifer Holden
Frontier Action in NATURAL COLOR.
Matinee Sat. at 1:30 p. m.

SUN., MON., TUES., WED., NOV. 13-14-15-16
"I Passed For White"
Introducing Sonya Wilde, an outstanding new talent in her first screen appearance with James Franciscus-Isabelle Cooley-Pat Michon. A frank fearless story from the startling best-seller. It's daring, shocking, but true to life.
Matinee Sun. at 2:30 p. m.

THE CHRISTIAN SCIENCE MONITOR
AN INTERNATIONAL DAILY NEWSPAPER

Good Reading for the Whole Family
- News
- Facts
- Family Features

The Christian Science Monitor
One Norway St., Boston 15, Mass.

Send your newspaper for the time checked. Enclosed find my check or money order. 1 year $20 ☐
6 months $10 ☐ 3 months $5 ☐

Name
Address
City Zone State
PB-16

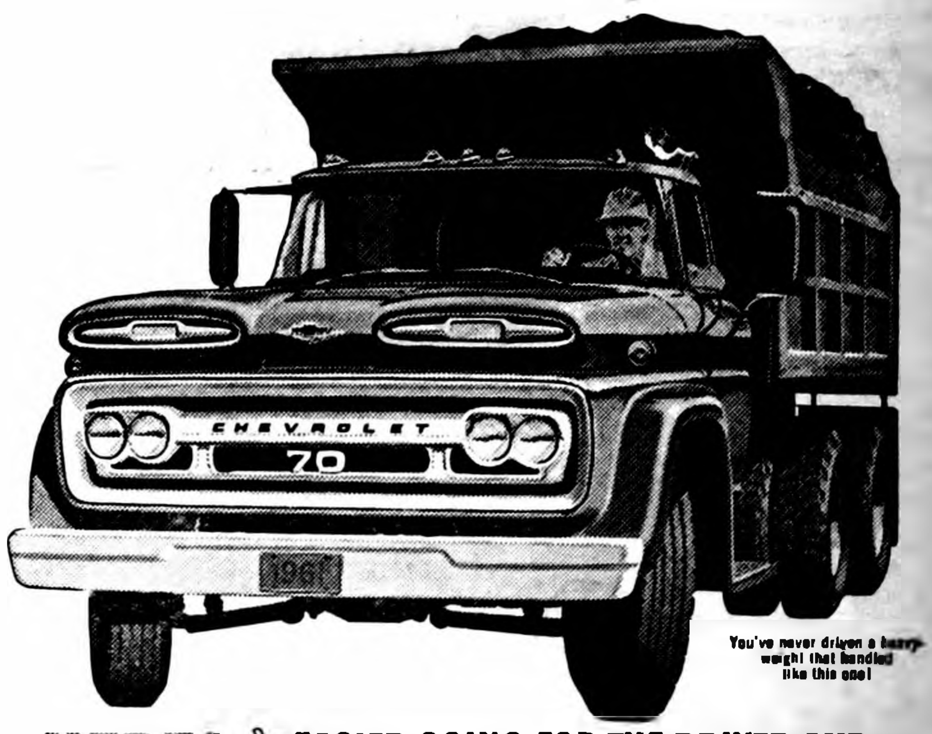

You've never driven a heavyweight that handled like this one!

70

HERE! EASIER GOING FOR THE DRIVER AND THE LOAD, LONGER LIFE FOR THE TRUCK!

'61 TORSION-SPRING CHEVROLETS

If you don't think scrapping the front axle has made a world of difference, you haven't driven a Chevy in a while. A few minutes behind the wheel and you can feel why drivers are happier and breakable loads are better protected. But the biggest advantage of all, you'll realize, is that the truck itself (sheet metal, tires, chassis components, *everything*) takes less abuse. With independent front suspension soaking up road shock and vibration, the truck lasts longer, goes extra thousands of miles before trade-in time. Add that to what everybody's always known about Chevy dependability and you find yourself looking at the soundest truck investment you could bet your business on.

and look! NEW REAR-ENGINE CORVAIR 95's

A panel and two pickups that put a thrifty air-cooled engine in the rear, the driver up front and as much as 1,900 pounds of load space in between! That's more capacity than a conventional half-tonner. Yet these Corvair 95's are nearly two feet shorter from bumper to bumper. Highly maneuverable. Built to last and bound to save on a busy schedule!

CORVAN—Side doors open a full 49" wide. Loading height is a low 14"

SEE THE GREATEST SHOW ON WORTH NOW AT YOUR CHEVROLET DEALER'S

LEN SHELDON CHEVROLET CO.
216 RIVER AVE. N. BELMOND, IOWA PHONE 328

NOVEMBER SPECIAL

"Silver-bright" Sheffield Design

TURKEY PLATTER

Regular $2.98 value . . . now only 1.49

- Solid metal . . . 18¼" x 13½" . . . silver-like finish . . . will not stain or tarnish.
- Never needs polishing
- Beautifully engraved with authentic reproduction of the Sheffield Heirloom design.
- Perfect for turkey, ham or roasts.

Get your turkey platter today at your local

OUR OWN HARDWARE

"The Do it Yourself Store"

ELLIOTT HDWE. & APPLIANCES

"THE PLACE TO GO FOR THE NAMES YOU KNOW"

☎309 BELMOND, IOWA

Wright has 80 students enrolled at Iowa State

AMES (Special) — Belmond has 15 students and Wright County a total of 80 enrolled among the 9,726 in the student body at Iowa State university this fall. Official enrollment tabulations for the university, recently completed by Registrar Arthur M. Gowan, show an increase of 474 from the figure at this time last year.

Every college in the university registered a gain in new undergraduate students (freshmen and transfer students from other institutions) over last year. The number of such students increased approximately 15 per cent for the university, from the 2,492 who entered in 1959 to 2,869 in 1960.

Total enrollment in each area of the university for the fall quarter is:

College of agriculture, 1,641; agricultural engineering (students taking work in both agriculture and engineering), 122; engineering, 2,815; home economics, 1,425; sciences and humanities, 2,169; veterinary medicine, 254; graduate college, 1,300.

Greatest total gains were in engineering, science and humanities and the graduate college.

Students listed from Belmond, 15 in number, are:

R. E. Lee Aldrich III, junior in agricultural engineering; Daryl Bohning, sophomore in aeronautical engineering; Linda Bonte, sophomore in home economics education; James Fetrow, junior in agronomy; Larry Flanagan, senior in government; John Gunn (ward of C. E. Wilmarth), senior in farm operation; Walter Hotvet, freshman in electrical engineering.

Lynn Jenison, freshman in mathematics; Roland Jenison, senior in aeronautical engineering; Richard Kreins, graduate student in chemistry; Keith Madsen, freshman in distributed studies; Mark Mason, freshman in chemical engineering; Marlin Pals, junior in aeronautical engineering; Curtis Trager, freshman in electrical engineering; Tim Trees, junior in agricultural education.

From Wright county in addition to the Belmond students are 25 from Clarion, 23 from Eagle Grove, f e each from Rowan and Goldfield, three each from Dows and Woolstock and one from Galt.

Those from Rowan enrolled at ISU are Carmen and Paul W. Rietz, Cynthia Wolff, Arlene and Ilene Woodley.

You Can Buy a New

Frigidaire

REFRIGERATOR OR FREEZER FOR

25¢ per day

NO DOWN PAYMENT

WIN A FALCON & Other Prizes

Get Free Tickets at this store for

BELMOND CHRISTMAS GIFT DAYS

"The Do it Yourself Store"

ELLIOTT HDWE. & APPLIANCES

"THE PLACE TO GO FOR THE NAMES YOU KNOW"

☎309 BELMOND, IOWA

Belmond Locals

Mr and Mrs Darrol Mirehouse and Robin of Hannah, N. D., are spending a week visiting in the J. E. Ketchum home.

Mr. and Mrs Keith Dunton of Johnston were Friday callers in the J. E. Ketchum home.

Bradley Hammond and Joan Coons of Iowa City spent the weekend with his mother, Mrs. Lois Hammond.

Mr. and Mrs Ray Haugland, Bruce and Paul were Sunday visitors at the parental Butler Stene home at Emmons, Minn., and at the Roy Stene home near Leland.

The Myron Benton family of Eagle Grove were dinner guests a week ago Sunday in the Francis Ainger home. In the afternoon, all went to Mason City where they visited their father, Delbert Ainger, at Good Samaritan Home.

Mr and Mrs Bill Swenson attended the reception honoring Mr and Mrs. Marvin Kuhn of Kanawha who recently returned from Germany where he was stationed.

Mrs Dick Groh of Mason City visited Wednesday of last week in the Bill Swenson home. Diana returned home with her mother after a weekend visit in the Swenson home.

Arnold Nodland returned home Friday evening from Rochester, Minn., where he had undergone surgery the previous week.

Put on fertilizer now, recommends college specialist

County Extension Director Aaron Bowman points out that J. A. Stritzel of Iowa State university says fertilizer applied now for next year's corn crop will be as effective as that applied next spring. Applying it now will save time next spring — when time is often more valuable.

However, Wright county's farmers will need to act as quickly as they can on their fall fertilizer programs if they are to complete them before freeze-up, Bowman adds.

Now that soil tempertures have dropped, nitrogen as well as phosphorus and potassium can be applied, Stritzel says. For minimum leaching of the nitrogen portion of the fertilizer, use sources containing primarily ammonium or urea, the ISU specialist suggests.

Dry and liquid mixed fertilizers can be used to equal advantage now because all three of the main crop nutrients can be spread with one trip across the field. Several single-nutrient fertilizers in dry form can be applied in one trip by hooking several spreaders in tandem, or by having the fertilizer spread by bulk trucks.

If the nitrogen source to be used is anhydrous ammonia or the nitrogen solutions, two trips across to apply both the nitrogen and other nutrients to the field will be necessary. However, the lower over-all nutrient cost of this method compared with other methods may justify the two trips. Each farmer should make good use of paper and pencil to see what approach is best for him, Stritzel says.

Belmond Locals

Mr and Mrs. W. L. Muhlenbruch were weekend visitors in the home of Willis Muhlenbruch at Iowa Falls.

Last week, Mr and Mrs. Alre Watts entertained at a family dinner in honor of their son Bob's 15th birthday anniversary.

Belmond Locals

Mr. and Mrs. Arvin Ellis returned a week ago Tuesday from Ohio where they had spent the past month visiting their daughters, and families, Mr. and Mrs. Herman Braun and children at Lima and Mr. and Mrs. George Rostarfer, Jr., and children at Wapakoneta.

Mr. and Mrs. Glenn J. Baker, Jr., and sons of Ames spent Saturday with the Glenn Bakers.

Mr. and Mrs. Clair Bonte and Dudley spent Sunday in Ames visiting Linda Bonte and also friends.

PLANNING A SALE?

CALL...

A. J. (ANDY) MILLER FOR AUCTIONEER AND SALE SERVICE

Phone Residence 8162

Belmond Sale Barn 7651

HEARING HEARING HEARING HEARING HEARING

HOW SERIOUS IS YOUR LOSS?

Before purchasing a hearing aid, your loss should be checked by a competent hearing expert. If necessary, you should rent an aid, to be sure your money is invested wisely. At Physician's Hearing Aid Center, your hearing problem is diagnosed by trained experts. And you can try out a hearing aid, with the modest rental fee applied to the purchase price.

ACOUSTICON - QUALITONE - VICON

PHYSICIANS HEARING AID CENTER

BRICK & TILE BLDG., MASON CITY, IOWA

O.K. AUTO FLOAT TIRES

Rubber Welders

B.F.Goodrich

Phone 990

Phone 990

Tractor—Passenger Car—Truck Tires

2 blocks North of Main Street in Belmond on Hwy 69

We Give Christmas Gift Tickets

Repairing, Recapping, Wheel Alignment and Balancing, New and Used Tires.

YOUR COMPLETE TIRE STORE WHERE YOUR DOLLAR BUYS MORE.

This 1961 $2,037 Ford Falcon And $500 In Merchandise

PRIZES GIVEN FREE DURING BELMOND CHRISTMAS Gift Days

DRAWINGS EVERY FRIDAY—NOV. 18 THROUGH DEC. 16

FALCON TO BE GIVEN AWAY SATURDAY, DEC. 24

NUMBERS POSTED AT NOON ON DRAWING DAYS IN PRIZE DISPLAY WINDOW ON MAIN STREET—SPECIAL $5 BONUS PRIZE GOOD IN ANY BELMOND SERVICE STATION IF PRIZE CLAIMED BY 5:30 P. M. FRIDAYS—PRIZES MUST BE CLAIMED BY 9:00 P. M SATURDAYS OR WILL BE CARRIED OVER TO FOLLOWING WEEK.

These Belmond Firms Have FREE GIFT DAY TICKETS

Neil Flanagan Agency
A. C. Hanson Agency
*Roy Henderson Att'y
*New Belmond Theater
Walrod Gun Shop
Janson Barbershop
Grady's Recreation
Helland & Long Impl.
Followwill Impl
Johnston Furniture
Fullerton Lbr. Co.
P & G Market
Belmond Hardware
Style Shop
Anthony's
IEL & Power Co.
Jim's Paint & Wallpaper
Hattel's Super Valu

Belmond Publ. Co.
George's Auto Electric
Model Dry Cleaners
Berns Conoco Service
Coast to Coast Store
Kennedy Furniture
Mello-Maid
Len Sheldon Chevrolet
Meints Phillips 66 Service
Hensel Bros. Produce
Lloyd's Standard Service
Belmond Co-op Creamery
Jake and Nell's Place
Joe's Skelly Service
Texaco Cafe and Service
Belmond Greenhouse
Spahn & Rose

* First State Bank
Hildman's Variety
Dr A M. Larson
Nolan Rexall Drug
Dougherty Jewelry
Kinseth Plbg & Htg
Belmond Motors, Inc.
Waddington's
Kessler's
Thompsen & Keleher
*Dr. A M. Nelson
* Belmond Veterinary Clinic
Meints Produce
Dr. P A. Rietz
R. W Courson Agency
Ted's Shoe Store
Farmers Grain Company
Central Telephone Company

Blue Bell Tearoom
Christie & Larsen
Hill Motel
OK Rubber Welders
Belmond Hotel
Harold's
Elliott Hdwe. & Appliances
Pollitt D-X
Elmer Johnson
Swede's Tap
By-Lo Market
Town House Cafe
Mennenga Sinclair Service
Chapman's Truck Stop
Belmond Transfer
*Dr. W. W. Weisbrod
Bowl-Mor Lanes
House of Flowers

*Contributor but do not give tickets

DONT PLAY WITH FIRE

But Have an Evening of Fun

WITH THE

BELMOND VOLUNTEER FIRE COMPANY

AND

DANCE

AT THEIR

80th Annual Ball

DANCE TO THE MUSIC OF THE POPULAR TV & RADIO ROY HARLAN BAND—MUSIC FOR EVERYBODY

SATURDAY, NOV. 12

VETS MEMORIAL HALL

TICKETS $1.00 PER PERSON

A REMINDER FROM THE BELMOND FIRE DEPARTMENT

BELMOND, IOWA

Dear Friend:

You have depended on your Belmond Volunteer Fire Department all year—now we are depending on you.

On Saturday, November 12, we firemen are holding our annual Benefit Dance at the Vets' hall, Belmond, Iowa. This is our method of raising necessary money not provided by taxes and company shares.

The tickets you received in the mail are your invitation to the dance. The enclosed self-addressed stamped envelope was for your convenience in returning one dollar for each ticket. If you can't attend send a dollar, two or more to help us protect you and your property.

Remember the night, November 12th—remember the place, Vets' hall, Belmond, Iowa—remember the time 9 o'clock and most of all remember we're depending on you.

Our Sincere thanks,
BELMOND FIRE DEPT.
A. W. Johnson, Chief

ALEXANDER NEWS

MRS. H. B. JANSSEN

Honor roll lists 12 from jr. high; dozen from AHS

Supt. James Carroll has released the Alexander school's honor roll for the first quarter of the school year, showing 12 high school names listed and the same number from junior high.

On the high school honor roll are: Dennis Vestweber, senior; James Hoekstra and Delorus Hopkey, juniors; Connie Benson, Vivian Blewett, Ginger Bradley, Ilene Burger, Julie Eckhoff, Janice Hopkey, Marlin Hopkey, Donald Latham and Terry Stoffer, freshmen. No sophomores were listed.

Junior high students given recognition were: 8th grade — Dilene Bradley, Gary Campbell, Verle Haupt, Raul Hoekstra, Diana Myers, Richard Suntken, Barbara Wiemann; 7th grade — Norman Barkema, Jerilyn Bier, Thomas Latham, Jolynn Ostendorf and Gloria Winwood.

Students on the grade school honor roll were: 6th grade — David Bier, Michael Bobst, Juliann Braun, Paul Hensel, Alan Koch, Judy Pals, Richard Pals, Ruth Schomburg, Linda Suntken, Audrey Tvedt, Michael Westaby; 5th — Richard Blau, Barbara Card, Vivian Christie, Linda Schmidt.

Fourth grade — Lynda Andrews, Brenda Blewett, Peggy Hensel, Barbara Schulte, Marlene Suntken, James Braun, Gerald Bailey, Melinda Bohman, Melinda Baker; 3rd grade — John Andrews, Anita Boelman, Garland Koch, John Parks, James Porterfield, Cindy Stoffer, Joy Suntken, Ronald Tvedt, Kenny Vestweber, Jackie Westaby, David Winwood.

Second grade — Marlys Dirksen, Kartryn Krull, Charlene Suntken, Susan Ostendorf, Norman Olson; 1st grade — John Hensel, Mark Hensel, Nancy Johnson and Corwin Schulte.

Prizes given out for best costumes

Prizes were awarded winning costumes worn by Alexander children who attended a party held in conjunction with the UNICEF Halloween project.

Judges picked the best costumes in the various age groups as follows:

Pre-school and kindergarten: most original — 1. Anna Marie Becker, 2. Kathy Myers, 3. Katherine Ostendorf; funniest — 1. Joan and David Richards, 2. Hans Becker, 3. Arthur Christie.

First through 3rd grade: most original — 1. Mark Hensel, 2. Jean Ann and Lois Christie, 3. David Hoekstra; funniest — 1. Susan Ostendorf, 2. John Hensel, 3. Loren Bier.

Fourth through 6th grade: most original — 1. Paul Hensel, 2. Marilyn Arends, 3. Malinda Bohman; funniest — 1. Mike Westaby and Ricky Pals, 2. Peggy Hensel, 3. Marlene Suntken.

Seventh and 8th grades: most original — Charles Piel and Susan Hopkey; funniest — Myron Andrews.

8 from Alexander at church parley

The Fort Dodge Churchmanship Institute at Webster City Methodist church Monday evening of last week was well attended. Those from Alexander attending were: Ray Richards, Charles Showalter, Mrs. Nolan Colglazier, Mrs. Wilbert Hansen, Mrs. Ben Peil, Harry Hill, Rex Aldinger and C. Floe Peters. Rev. Richard H. Jackson was ill and could not attend. Only four of the ministers were not present of more than 30 in the district and over 300 laymen and women were present.

Bishop F. Gerald Ensley was the speaker, his topic being "The Genius of Methodism."

FB women meet with Mrs. Happel

The Scott Farm Bureau women's October meeting was held at the Paul Happel home with 10 ladies present. Plans were discussed for the Christmas Fair, to be held Nov. 18, from 1:00 to 9:00 p. m. in the armory in Hampton.

Mrs. Kermit Sandersfield gave a citizenship report, and distributed leaflets on reapportionment.

Mrs. Henry Johnson brought several dried bouquets and helped the other women with their dried materials.

A collection was taken for retarded children. Lunch was served by the hostess.

$134 realized from Alexander UNICEF project

Some 200 of Alexander's School district and area children and youth were among more than two million American youngsters who Trick-or-Treated for UNICEF on Halloween, Mrs. Harlan Blewett reports.

They collected $134.79 in pennies, nickels, dimes and bills to help UNICEF, the United Nations Children's Fund, save young lives in over 100 countries and territories.

"The citizens of the Alexander area can be proud," Mrs. Blewett added. "For every dollar they have contributed, 20 children can be cured of yaws, a crippling tropical disease; or five children can be treated for trachoma, an eye illness causing blindness; or 100 children can be protected from tuberculosis."

Mrs. Blewett announced that citizens who might have been by-passed by young Trick or Treaters, but who wish to make a contribution to UNICEF may still do so.

Donations may be mailed or delivered to Mrs. Rex Aldinger, treasurer of the Alexander Parent-Teachers association, sponsors of the UNICEF project

This year about 55 million children and mothers are receiving UNICEF aid, Mrs. Blewett noted, adding, "Our youngsters have greatly contributed to this aid, thanks to the fine spirit shown by our whole community."

METHODIST CHURCH

Thursday, 2:00 p. m. — Commission on Mission at church.

Thursday, 7:30 p. m. — Jr. M. Y. F. at church.

Saturday 11:00 a. m. — confirmation class.

Sunday, 8:45 a. m. — Church school; 9:45 a. m. — Morning worship. Sermon "Making Religion Real Through Friendship."

Tuesday, 9:30 a. m. — Education Commission.

Thursday, 7:30 p. m. — Jr. and Sr. M. Y. F. Social.

The first quarterly conference was conducted by the new District Superintendent Rev. Charles Buckwalter. Twelve members were present to make reports and discuss the progress and future plans of the church.

REFORMED CHURCH

Rev. J. Hoekstra, Pastor

Morning worship 9:30 a. m.
Sunday school 10:45 a. m.
Evening service at 7:30 o'clock

Monday, 7:00 p. m. — 10th grade instruction class.

Monday, 8:00 p. m. — Regular meeting of the Consistory.

Wednesday, 2:00 p. m.—Women's Guild meets. Worship—Mrs. Henry Pastour, topic: Thanksgiving, Mrs. Paul Bohning; hostess: Mrs. Louis Dirksen.

Wednesday, 7:00 p. m. — Children's catechism classes.

Wednesday, 8:00 p. m. — 11th grade catechism.

Thursday, 7:00 p. m. — Choir practice.

Thursday, 8:00 p. m. — Area meeting for youth at Immanuel Reformed church with Sheriff Robert Blecker as the speaker.

Two birthdays honored at Claas Modderman home

Mr. and Mrs. Claas Modderman entertained in their home Tuesday evening of last week in honor of the birthday of Mrs. Roger Modderman and the 4th birthday of Mark Modderman.

Guests were the honorees and Roger Modderman and daughter, Mr and Mrs. Jelto Beenken of Belmond, Mr. and Mrs. Fred Frohling of Rowan and Mr. and Mrs. Eilert Modderman.

Mr. and Mrs. Dick Blau were visitors Wednesday evening of last week in the Clarence Brcka home at Klemme.

Mr. and Mrs. Glenn Neal of Garner and Mrs. Nellie Leebrick of Belmond were Sunday evening guests in the Louie Bell home.

Mr. and Mrs. George Blau were guests Sunday with other relatives in the A. L. Hayden home in Fort Dodge celebrating the fourth birthday of Joan McCabe of Clare.

Guests at a birthday dinner Sunday in the Gaehart Hopkey home in honor of Barbara Hopkey were Mr. and Mrs. Bruce Banwell of Clarion

Mr. and Mrs. Clifford Poland and sons of Rockwell were Sunday afternoon and evening guests in the Louie Bell home

Larry Wolters of Ames and Irene Johnson of Mason City were Saturday evening guests in the Willie Pals home.

Dennis Rucker of Iowa Falls spent Saturday and Sunday in the Charles Campbell home. Mr. and Mrs. Willis Rucker of Iowa Falls were Sunday evening dinner guests.

Mr. and Mrs. Louie Bell and Mrs. Clarence Smith visited Saturday in the Joe Hansen home at Hampton. Mrs. Hansen has a fractured forearm recently received in a fall.

Mr. and Mrs. Melbourne Nelson of Kamrar were Sunday guests in the Wilbert Hansen home. Mrs. Nelson also visited Mrs. Bertha Rodemeyer.

Mr. and Mrs. Dan Ramsay of Des Moines and Mr. and Mrs. Delbert Tinkey and sons of Clear Lake spent Saturday with the John Halfwassen family in their home.

Mrs. John Hill and Mrs. Harry Hill and children were Friday morning visitors with W. H. Yaw in Sheffield.

Mr. and Mrs. Dick Blau were Sunday evening visitors in the home of Mr. and Mrs. Ralph Schmidt near Latimer.

Rev. John Peterson of Cedar Falls was a guest speaker Sunday morning in the Reformed church at Meservey and a dinner guest in the Thomas Harken home.

Mr. and Mrs. Delbert Tinkey and sons of Clear Lake with Mr. and Mrs. Will Tinkey were dinner guests Sunday in the Marvin Jaacks home.

Mrs. Tillie Pals of Meservey was a visitor last Thursday afternoon in the Dick Schmidt home.

Mr. and Mrs. DeWitt Sarber of Ames were Saturday and Sunday visitors in the Harry Hill home.

Mr. and Mrs. Will Orr and Charles of Williams were Sunday evening visitors in the Wilbert Hansen home.

Mr. and Mrs. Louie Bell were Friday visitors in the Kenet Ginapp home at Belmond.

Steven and Gary Smith of Hampton spent several days last week in the Clarence Smith home.

Mr. and Mrs. Douglas Walrod of Belmond were visitors last Thursday in the Wilbert Hansen home.

Mr. and Mrs. John Schulte, Mrs. Jelto Eden and Mrs. Willard Latham were in Des Moines Monday on a business trip

Mr. and Mrs. Fred Larsen were last Thursday visitors in the Mrs. Nellie Leebrick home at Belmond.

Naila Clough and Sharon Deitz of Clear Lake were Friday visitors in the Gaehart Hopkey home

Mr. and Mrs. Richard Eckhoff, Julie and Jimmie were dinner guests Sunday in the Lyle Barkema home at Klemme.

BONNIE BLUE BELLES

Regular meeting of the Bonnie Blue Belles 4-H club was held Nov. 5 at the home of President Maureen Obrecht. Twelve members answered roll call.

Record books were passed out and suggested goals for food and nutrition were discussed.

Vivian Blewett and Judy Wolters were appointed to send a card to the girl at Glenwood State hospital. A committee will also buy a Christmas gift for her.

Audrene and Maureen Obrecht will attend the Franklin County 4-H Mock Nite club.

Extension Award Night will be Nov. 9th at the Alexander school.

Special activity was making ornaments for Christmas Fair at the Hampton armory. Lunch was served by Martha Obrecht.

Vivian Blewett
Reporter

● Belmond Locals

Mr. and Mrs. Jim Lande, Becky and Pam of Des Moines visited Sunday in the home of her parents, Mr. and Mrs. Lloyd Lerdal.

Mr. and Mrs. Lloyd Lewis and sons spent Sunday in the home of her parents, Mr. and Mrs. Elmer Brooker, at Forest City.

Mrs. F. A. Muyres of Minneapolis, Minn., and Mrs. Casey Steele of Ft. Lauderdale, Fla., were overnight guests in the Preston Tyrrell home on Wednesday of last week.

Mr. and Mrs. Harold Draves of Galt were Sunday dinner guests in the Harold Vanness home.

Mr. and Mrs. Henry Nuehring spent Sunday afternoon and evening in the Albert Rabe home at Mason City.

Mr. and Mrs. Elmer Smith and son Jay visited relatives at Harlan over the weekend.

Mr. and Mrs. Jim Stadtlander and Stevie visited the Grant Chapmans and Ernest Stadtlanders Sunday.

Jim Fetrow and Gary Harshbarger, students at Iowa State university, Ames, spent the weekend at the Rex Fetrow home.

The FINEST in Wedding Photos
MUELLER STUDIO
PHONE 94 CLARION, IOWA

Why Wait
To Enjoy The Convenience of an Automatic Laundry?
new Hotpoint
ALL-PORCELAIN
3-CYCLE WASHER

As Little As
$3.50 per week
Plus Low Prices
Terrific Trade-In Allowance
Will Put A
Hotpoint
Automatic Home Laundry Pair
In Your Home
new Hotpoint
PUSHBUTTON
AUTOMATIC DRYER

Trade Today for Christmas at
WIN A FALCON
& Other Prizes

Get Free Tickets at this store for
BELMOND CHRISTMAS GIFT DAYS
KINSETH Plumbing Heating

BIG SPEAKER
FINE TONE
MOTOROLA
Shirt Pocket Radios
6 TRANSISTORS
Not just 4 or 5

ONLY
$29.95
Height—4⅛" Width—3" Depth—1⅛"
X-15
Available with Silver colored front in Black, Gray Blue or Brown colors.
NEW CHASSIS DESIGN
New Chassis . . . with 6 transistors—plus 1 diode delivers new improved performance.
30% BETTER SENSITIVITY
These new sets require only 300 microvolts of radio signal strength to deliver satisfactory performance . . . as compared to 450 microvolts of previous shirt pocket sets.
2½ TIMES MORE BATTERY LIFE
Previous shirt pocket models had a normal life expectancy of 40 hours. This new radio with improved performance and better tone has approximately 100 hours . . . sometimes even more.
Big Speaker..
New 2¼" speaker with new speaker-cone design—acoustically matched to cabinet—gives AMAZING TONE IMPROVEMENT.
Belmond TV
HALE MASON
PHONE 270

BEFORE YOU
BUY CARPET

SEE THE
Magee Line
from $4.85 sq. yd.
A complete line of
Fabrics, Colors, Patterns
Johnston
FURNITURE
Phone 7812

JINGLES
By BM & B
Without a doubt
We could shout
all day about
Supersweet
It's the Best
NORTH
CENTRAL GRAIN
PHONE 571

IT'S SMART TO WINTERIZE YOUR HOME AS WELL AS YOUR CAR!

Do it now and cash in on our money-saving winterizing specials.

Re-insulate with ZONOLITE
For maximum cozy comfort at minimum cost, insulate your attic with Zonolite Vermiculite. Do it yourself in an afternoon or less. Just pour, level and leave it. Cover old worn-out insulation and watch fuel bills shrink. Cost is amazingly low.
Ask for free estimate. As low as
Spahn & Rose Lbr. Co.
Claude Smith, Mgr. — Phone 250

The ROBBINS
Model 231-B-61
NEW 23" TABLE TV
- 23" Full-Picture Tube (Overall Diag.), 282 sq. in. Viewable Picture
- New High-Gain Chassis
- Picture Stabilizer Circuits
- New RCA Long-Range Tuner
WE TRADE
EASY TERMS
WIN A FALCON
& Other Prizes

Get Free Tickets at this store for
BELMOND CHRISTMAS GIFT DAYS
The Do it Yourself Store
ELLIOTT HDWE. & APPLIANCES
THE PLACE TO GO FOR THE NAMES YOU KNOW
☎ 309 BELMOND, IOWA

AUTO BODY REPAIR
● FREE ESTIMATES ●
● Painting
● Glass Installation
● Fender Straightening
Lloyd's Body Shop
Phone 421

DANGER!
MARKS X THE SPOT
THINK!
STATE AUTO and CASUALTY UNDERWRITERS DES MOINES
STATE AUTOMOBILE CASUALTY UNDERWRITERS DES MOINES, IOWA
Yes, DANGER lurks every foot of the way on our highways . . . it's up to you the driver, to respect the rights of others . . . be courteous!
Authorized Agent:
● AUTOMOBILE ● HAIL
● FARM LIABILITY ● LIFE
● HEALTH & ACCIDENT
● HOSPITAL ● FIRE
Complete Insurance Service
A. W. LOATS
INSURANCE AGENCY
Phone 6611

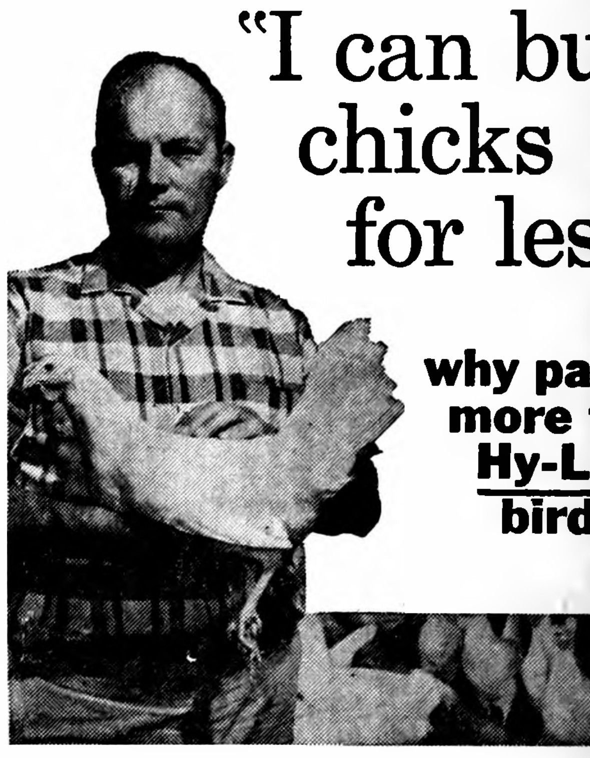
"I can buy chicks for less, why pay more for Hy-Line birds?"
Answer:
It always costs more to produce something measurably better. Generally you get what you pay for. And how much ahead are you to pay less for chicks which earn a lot less later on? Hy-Line layers returned from 27¢ to $1.14 more income (an average of 55¢ more per bird) than the 9 next largest-selling layers in 22 official Random Sample Tests ending in 1958 and 1959. Yes, an average of 55¢ extra income after deducting all feed and chick costs! Hy-Line chicks cost a little more, return much more as layers.
ORDER Hy-Line® CHICKS
PHONE 44481 OR SEE
ALEXANDER HATCHERY
"North Iowa's Largest"
ALEXANDER, IOWA

No Gift Problem Here !
SAVE UP TO 30% ON
LIGHT BULBS ● GAS RANGES WATER HEATERS ● ELECTRIC RANGES ● REFRIGERATORS FREEZERS ● AUTOMATIC DRYERS AND WASHERS ● VACUUM SWEEPERS ● FRIENDSHIP YARD LIGHTS ● ELECTRIC SPACE HEATERS And All
Small Appliances
Mixers, Fry Pans, Grills, Sauce Pans, Roasters, Toasters, Clocks, Irons, etc.
We Must Move Everything Before We Move To Our New Building
Sale Prices Subject Only To Present Stock
FREE GIFT WRAPPING
IOWA ELECTRIC LIGHT And POWER CO.
WIN A FALCON
& Other Prizes

Get Free Tickets at this store for
BELMOND CHRISTMAS GIFT DAYS

COME-A-RUNNIN'!

REMODELING SALE

OUR PRICES ARE RED HOT

FREE

FRIDAY & SATURDAY

SANDWICHES
(Made from Briardale White Bread)
COFFEE

WITH THIS COUPON
SHURFRESH
OLEO lb. 10¢
Offer Expires Nov. 16, 1960

HERSHEY'S CHOC.
CHIPS 12-oz. pkg. 39¢

SEEDLESS
RAISINS 1½-lb. pkg. 35¢

CAMPFIRE
Marshmallows 6½-oz. pkg. 10¢

SOFLIN WHITE
NAPKINS 60 count 10¢

AUNT
JEMIMA
BUTTERMILK
**PANCAKE
FLOUR**
3½ LB. PKG.
49¢

QUAKER
QUICK OR REG.
OATMEAL
LARGE TUBE
39¢

Pillsbury or Gold Medal **FLOUR** 25 lb. bag **$1.49**

BUTT'R TOPP COFFEE **CAKE** each **29¢**

Diamond Whole Shell **WALNUTS** lb. pkg. **49¢**

CHEF-BOY-ARDEE PIZZA **MIX** Box **39¢**

serve better
MEATS
...and save

MORRELL'S
Smokies pkg. 49¢

SWIFT'S PREMIUM
Fully Cooked PICNICS lb. 35¢

INTRODUCING OUR NEW PRE-PACKAGED COLD MEATS

PICKLE AND PIMENTO ● MACARONI AND CHEESE ● SPICED LUNCHEON LOAF Mix or Match 29¢

PORK HOCKS 29¢ lb

GROUND BEEF 3 LBS $1.19

BOONE RIVER
All Meat FRANKS 49¢

GWC
PEAS 303 Cans
BRIARDALE
CORN 303 Cans
GWC
TOMATOES 303 Cans
BRIARDALE
GREEN BEANS 303 Cans

6 MIX OR MATCH FOR **$1**

BRIARDALE OR LAKES
ICE CREAM ½ Gal. **59¢**

BRIARDALE
WHITE BREAD 5 BIG 20-OZ. LOAVES **$1**

MA BROWN
**DILL
PICKLES**
QT. JAR **29¢**

BRIARDALE
PEARS
303 CANS
4 FOR $1

ALL
COFFEE
2 LBS.
$1.17

NO. 1 WASHED & WAXED NO. 1 RED
SPUDS 10 LBS 39¢

FIRM HEAD
LETTUCE 19¢

**Cello Radishes
Cucumbers** 2 FOR 19¢

SNOBOY WINESAP OR DELICIOUS
APPLES 3 LB. BAG 59¢
Register for Free Fuzzy Snoboy

SNOBOY
Oranges 5 LB. BAG 79¢

WELCH'S FROZEN
GRAPE JUICE 6 6-Oz. Can $1

BOSTON BONNIE FROZEN
PERCH lb. pkg 39¢

ORE-IDA FROZEN
French Fries 4 FOR $1

BLUE STAR
POT PIES 19¢

**BE SURE TO REGISTER
FOR FREE PRIZES**
GIVEN AWAY SAT., NOV. 12 AT 9:00 P. M.
NO PURCHASE NECESSARY

BRIDE DOLL, STUFFED DOG, TEDDY BEAR, HALLITE (BY WEAREVER) 4-PIECE ALUMINUM COOKWEAR PLUS COVERS, ALUMINUM SERVING TRAY.

**WIN A FALCON
& Other Prizes**

Get Free Tickets at
this store for
BELMOND CHRISTMAS
GIFT DAYS

CLIP THIS COUPON
Coupon Good Thurs., Nov. 10, 1960
Coupon No. 21
GOOD FOR
STAINLESS STEEL
SALAD FORK
With $3.00 Order or More
(SIGNED)
VOID AFTER NOV. 16, 1960

ASSOCIATED GROCERS OF IOWA
AG
MEMBER
FOOD STORE
Assoc. Grocers
Of Iowa
● HOME OWNED
● HOME
OPERATED

PRICES ARE GOOD THRU WED., NOV. 16

**P & G
Super Market**
BEST MEATS IN TOWN
BELMOND, IA.

M. G. "GUS" SCHRADER

• • •

Veterans invited by Eimbrink post to dinner Nov. 16

Commander-Elect Lonny Brandmeyer announces that the incoming officers of the American Legion, Eimbrink Post No. 35, are issuing an invitation to all veterans eligible for Legion membership to be guests at a free dinner and social hour planned for next Wednesday night. The event will be at Veterans' Memorial hall, starting at 6:30 o'clock.

This invitation is extended to all ex-servicemen who served during the following periods: April 6, 1917 to Nov. 11, 1918; Dec. 7, 1941 to Sept. 2, 1945; or June 25, 1950 to July 27, 1953.

Adjutant Hale Mason says, "No reservation need be made by veterans accepting this invitation. Just be on hand."

Following the social hour and dinner, installation of the 1960-61 officers will be conducted. In charge of the installation will be M. G. "Gus" Schrader of Britt, Iowa Department Vice Commander.

Mr. Schrader is a long-time Legionnaire who has served as post commander and 8th District commander, as well as having served on a number of national committees.

Adjutant Mason says, "Vice Commander Schrader is well qualified to tell the prospective Legion members present what the American Legion can do for them. The incoming officers hope that a large number of eligible ex-servicemen will accept this invitation for a meal and some fun so they can learn something of the benefits the Legion offers its members."

FARMHOUSE FRATERNITY INITIATES LEE ALDRICH

R. E Lee Aldrich III, son of Mr and Mrs. R. E. Lee Aldrich, Jr., of rural Belmond, has been initiated into FarmHouse Fraternity at Iowa State university. FarmHouse, a national social fraternity, has been the scholastic leader at Ames for the past 20 years.

Aldrich is a junior enrolled in agricultural education He is on the Eli Lilly Advanced Curriculum Program and is a member of Phi Eta Sigma, scholastic honorary.

The members of FarmHouse are presently living in a home management house on campus since their house was destroyed by fire last Feb 4 Present plans call for remodeling and expansion of the old house in time for occupancy next fall

BOB LERDAL NOW ABOARD DESTROYER USS NICHOLAS

WESTERN PACIFIC (FHTNC)— Robert L. Lerdal, fireman, USN, son of Mr. and Mrs. Lloyd M. Lerdal of Belmond, Ia., is serving aboard the escort destroyer USS Nicholas operating with the Seventh Fleet in the Western Pacific.

The ship departed Pearl Harbor, Hawaii, Oct. 17, and will operate as part of an anti-submarine hunter-killer group and participate in amphibious and air defense exercises.

The ship is scheduled to visit Hong Kong, Okinawa, Taiwan, the Philippines and Japan during the overseas tour.

State general aid to local schools almost $30,000

Belmond Community School district receives the next-to-largest slice of $149,871.97 in general state aid that has just been received by County Supt. C. W. Sankey for distribution to the school districts of Wright county. The Belmond district's share comes to $29,910.51.

Biggest cut received by a Wright county district was $46,059.61, to Eagle Grove In addition, $14,675.04 went to Eagle Grove Junior college.

General aid is given on the basis of 17 cents per day per elementary pupil (in actual attendance), 20 cents per day on average daily attendance in high school and $1.00 per day for each junior college student carrying 12 or more semester hours of college work.

This year there are 614 high school districts and 1,086 districts without high schools that were eligible for general state aid. Total claims came to $17,433,891.86 compared to the year's appropriation of $15,500,000, so claims had to be settled on a pro rata basis of 88 9 cents on the dollar.

Other high school districts in Wright county, besides Eagle Grove and Belmond, are receiving the following amounts in general aid: Clarion $18,033.01, Dows $13,481.35, Goldfield $9,256.47 and Rowan $4,114.61.

Districts without high schools will receive general aid as follows: Wall Lake township $2,904.60, Grant $2,764.26, Dayton $2,015.61, Galt Independent $703.83.

Lincoln township No. 1 $601.25, No. 4 $598 68, No. 2 $476.90, No. 9 $449.69, No. 6 $380.88, No. 5 $357.19, No. 7 $211.25; Vernon township No. 3 $581.72, No. 9 $391.12; Woolstock township $464.09, Blaine $372 88

Auxiliary to hold quarterly meeting

Quarterly meeting of the Belmond Community Hospital Auxiliary will be held at 2:00 p. m. next Wednesday at the library basement. A feature of the meeting will be a demonstration of the hospital's new baby incubator, the Isolette.

Major matter of business at the meeting will be a vote of the members on how the proceeds from last Labor Day's Hospital Appreciation Day should best be spent to the benefit of the hospital. Also, samples of new drapery to be purchased for the hospital will be displayed.

● Belmond Locals

Myrtle Godtland has returned to the home of her mother, Mrs. Amanda Brooks, after having surgery at Mercy hospital at Mason City.

Ronald Brooks of Mason City spent a few days with his grandmother, Mrs. Amanda Brooks, while his mother, Mrs. Roger Brooks was in the hospital.

THERE'S NEWS IN THE ADS

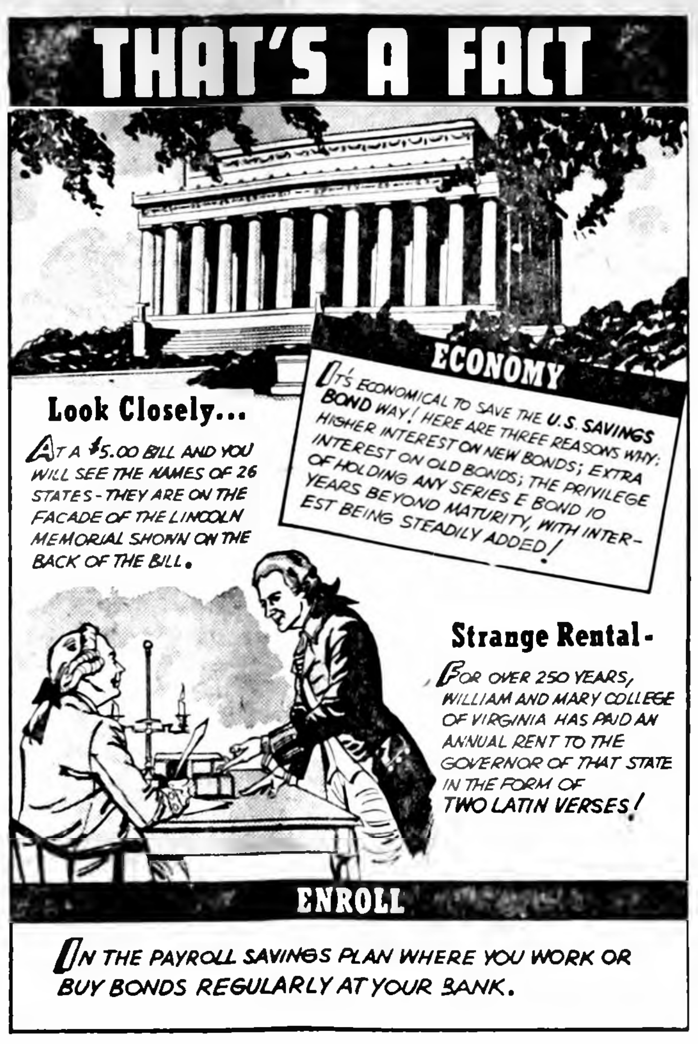

THAT'S A FACT

ECONOMY

It's economical to save the U.S. Savings Bond way! Here are three reasons why: higher interest on new bonds; extra interest on old bonds; the privilege of holding any Series E Bond 10 years beyond maturity, with interest being steadily added!

Look Closely...

At a $5.00 bill and you will see the names of 26 states - they are on the facade of the Lincoln Memorial shown on the back of the bill.

Strange Rental -

For over 250 years, William and Mary College of Virginia has paid an annual rent to the governor of that state in the form of two Latin verses!

ENROLL

In the payroll savings plan where you work or buy bonds regularly at your bank.

Wright delegates ready to attend state FB parley

Several Farm Bureau leaders from Wright county will be attending the Iowa Farm Bureau Convention in Des Moines next Monday and Tuesday.

Leo Woodley of Clarion will attend the voting delegate session and join in making the final decision — along with voting delegates from the 99 other counties — on state policy. These delegates will also adopt recommendations on national policy to be presented at the national convention in Denver in December.

Attending the sessions of the women's conference will be Mrs. Leo Woodley of Clarion, county women's chairman

Others to attend the convention will include: Mr. and Mrs. Olaf Watne, Roger Brown, Mr. and Mrs. Max Titus, Mr. and Mrs. Harry Shortenhaus and Gerhard Thompson.

A new feature of this year's convention will be the pancake breakfast Tuesday morning, with state officers, state women's committee members and state office staff serving.

Once again, the big day — Tuesday — will be climaxed by a banquet, at which Dr. Kenneth McFarland, educational consultant for General Motors, will be the main speaker.

HELLO WORLD

Mr. and Mrs. Dan Boone of Gilman, Wis., announce the birth of an 8½ lb. son born Friday, Nov. 4. Mrs. Ava Withers is the grandmother.

ENGAGEMENT of their daughter, Jane Ann, to Paul W. Oberhauser is announced by Mr. and Mrs. M. E. Hickman of South Bend, Ind. Her fiance is son of Mr. and Mrs. L. B. Oberhauser of Belmond. Miss Hickman is a graduate of Washington-Clay High school and Holy Cross Central School of Nursing, South Bend. Mr. Oberhauser is a Belmond High school alumnus and received a B. A. degree in economics from the University of Notre Dame. He is employed in the investments department, Bank of California, San Francisco. The wedding will take place Feb. 4 at Sacred Heart church on the Notre Dame campus.

BELMOND BUSY BEES

The Belmond Busy Bees 4-H club met last Saturday at the club house. Plans and committees were announced for the Christmas party.

Talks were given on "Record Books" by Jane Studebaker, "Manners" by Mrs. Carol Miner, "Health" by Mrs. Ardeth Paule, R. N., and "What Did I Eat This Week" by Mrs. Guy Dickson.

Work sheets, "How's Your Etiquette?" were checked by members.

Jane Studebaker, Beverly Pals and Candace Trees, music committee for the meeting, taught the members a new song.

Sue Wilmarth gave a demonstration on "Basic Measures" and Molly Hruska demonstrated "Table Setting and the Correct Way of Serving."

Mrs. Ira Studebaker, Jr., Mrs. Arthur Homervold, Mrs. Carol Miner, former leaders, were presented compacts by the club in appreciation of their guidance and service to the club members the past years. Sue Wilmarth presented the gifts.

Recreation committee members were Jeanne Anderson, Pam Christenson and Timotha Campbell. Hostesses were Sue Wilmarth and Molly Hruska and assistant hostesses were Rochelle Fuller, Sharon Fuller and Janelle Fuller.

Leaders are Mrs. Guy Dickson, Mrs. Charles Wilmarth, Mrs. Lloyd Fuller and Mrs. Paul Trees.

JoAnn Svendsen
Reporter

NORTH AVERY SUNBEAMS

Regular meeting of the North Avery Sunbeams was held at the home of VaLinda and Rosalyn Pearson last Saturday. Margaret Ann Johnson led recreation.

Roll call was answered by 15 members. Two of the girls' mothers were visitors at the meeting and Elsie May Van Wert was also a visitor.

Wendy Doble was chosen to bake a cake to be judged at Leaders' Training School on Wednesday, Nov. 9th.

A discussion on courtesy was lead by the officers. Arlys Arnold was program chairman. The girls decided to have a grab bag at Christmas meeting. Also they are asked to bring two dozen cookies to the next meeting for the county home.

The December meeting will be held at the home of Gwen Butler.

VaLinda Pearson
Reporter

Kramer takes 1st in Iowa AAU race

Larry Kramer, Belmond's two-time state Class A mile champion and now a freshman at the University of Iowa, outraced a field of 40 in the Iowa Open and Midwest Amateur Athletic Union cross-country meet Tuesday at Des Moines to make an impressive debut as a college runner.

He covered the three mile distance over the Waveland golf course in 15 minutes 46.2 seconds. It was only the second competitive cross-country meet Larry has run in. Last fall he placed second in the state Class A high school cross-country meet, being defeated by his arch rival, John Raveling of Saydel.

Raveling, now a Drake university freshman, was in the field Tuesday but this time fell far short of being able to match strides with the Belmond star. He finished in 9th place.

Relatives attend baptismal rites of Classick baby

A number of relatives were present for the baptism of Harold John Classick, infant son of Dr. and Mrs. Les Classick, when that rite was held a week ago Sunday at the Congregational church. It was performed by Rev. Ralph Beebe of Grinnell, a retired minister and a former pastor of Mrs. Classick's home church at Sibley.

The infant's name is the same as was borne by his paternal grandfather, the late Dr. H. J. Classick, and by his uncle, Harold J. Classick, Jr., of Bartlesville, Okla.

Entertained at a dinner at the Blue Bell team room following the baptism ceremony were: Mr. and Mrs. H. J. Classick, Jr., and Teri; Mr and Mrs. Ray Cleveland, Minneapolis, Minn.; Mr. and Mrs. Nic Christensen, Sibley; and Mrs. Paul Watnem and children, Klemme.

ATTENDS PARLEY IN N. J.

Rev. Elmer Vander Ploeg accompanied men from Sioux Center to Atlantic City, N. J., to attend the Men's Convention of the Reformed Church in America last Friday thru Saturday. The group also enjoyed a trip to New York City and the boat tour around Manhattan Island.

CLASSIFIEDS—

More Classifieds on Back Page

HAND CARVED and tooled handbags, billfolds, French purses, shoes and coasters for sale on order. Small deposit required. Nita Williams, phone 579. g4t5

DESK BLOTTERS for sale at the Belmond Independent office. g27tf

FOR SALE — Washed potatoes. $2.00 for seconds, $3.00 for No. 1, also onions. H. R. Bayliss. Phone7387. g1tf

DALE SAYS — one shot does it when you use Duovac for erysipelas or Rovac for hog cholera. Sold at Kessler's. g1t9

FARMERS — we carry a complete stock of animal and poultry veterinary needs at Nolan Rexall Drug. g35tf

FOR SALE — Thick scratch pads— 10c each — 3 for 25c. Belmond Publ. Co. g22tf

FOR SALE — Wedding announcements and invitations; 100 genuine Heliograved (not to be confused with engraving) from $12.30 Let us show you our complete line of wedding books and stationery. Belmond Publ. Co. g43tf

EVERY HOME AND office needs a desk stapler. Markwell and Bostitch are both good staplers and can be used as tackers. Sold at $2.50 and $2.65 each at the Belmond Publ. Co. office. g22tf

FOR SALE — personalized napkins for weddings, parties, anniversaries. Thank you notes, personalized stationery, playing cards and matchbooks. See samples at the Belmond Publ. Co. g22tf

Farmers — 1 shot of Rovac or Amvac vaccinates against Hog Cholera. Lowest cost insurance a farmer can buy. Nolan Rexall Drug. g37tf

FOR SALE — 160 acre Wright county farm, all tillable, good producer; good buildings — to settle Peter P. Swenson Estate. See Percy A. Swenson, Belmond, Ia. g25tf

FOR SALE — Schwinn bicycles, new and used. Oliver Goodwin, phone 337 g5tf

FOR SALE—New aluminum doors and windows, fiber glass awnings. Free estimates Ted Meyer and Sons Contractor. Dial 914 g37tf

500 sheets of typing paper $1.05 — 500 sheets Mimeo paper $1.50 at the Belmond Independent. g52tf

MIMEOGRAPH paper for sale. Belmond Independent g22tf

Lost or Found

LOST & FOUND — Lost, little black kitten. Found, little gray kitten with white markings. Mrs. Ronald Courson. g6t1

For Rent

FOR RENT — 7-room apartment. Philip Erdman, phone 6471. g6t2*

FOR RENT — Furnished apartment. Ralph Jenison, phone 363. g6t2*

FOR RENT — One-bedroom apartment. Phone 7127. g5t4*

FOR RENT — 2 bedroom home, full basement, gas heat on 3rd st. NE. Immediate possession. $60 per month. R. W. Courson Agency. g5t3

FOR RENT — Modern apartment. Phone 324, Bill Dempsey, g5t4*

FOR RENT — 4 room and bath apt. in Courson bldg. Available now. $40 per month. See R. W. Courson Agency. g28tf

FOR RENT — Vet's Memorial Hall kitchen, dance floor available for all occasions, dining room. Call 275 to make reservations. g41tf

FOR RENT — Office space formerly occupied by the estern Auto Store. Vacant now. Immediate possession. Low insurance rate. $1.10 per $1,000. R. W. Courson Agency. Phone 451. g32tf

FOR RENT — 3 bedroom home located on black top close to Belmond Immediate possession $50 per month. Neil Flanagan, Realtor. g3t6

FOR RENT — close in spacious 2 bedroom home, gas heat and good garage. Available Dec. 1. Neil Flanagan, Realtor. Phone 391 g3t6

FOR RENT — 2 bedroom apt. in Methodist church duplex, $50 per month. Available now. R. W. Courson Agency. g3tf

FOR RENT — Gen Trafford apartment on Second street. Convenient for working couple. Phone 6071. g1tf

Wanted

WANTED Girl's winter coat, size 2 or 3, in good condition. Mrs. Dean Gunderson. g6t1

ROUTE MAN wanted, full or part time; married; 21 or older; Wright county. Write — Mr. Dale Doughan, Britt. g6t8

WANTED — Woman for housework, 3 children in school. Possibly half days. Very little cooking. Duan Thompson, 608 5th Ave. NE. g6t2*

WANTED — One honest man, age 23 to 40, that likes people, to work 9 hours daily, 6 days week. Must furnish references. $107 week to start. See Fred Knudtson, Moore Hotel, Clarion, Ia., Thursday, Nov. 10th, 5:30 to 8:30 p. m. g6t1

WANTED — Women for full or part time clerks in Belmond store. Write — Box 356, Belmond. g6t1

Miscellaneous

BAKE SALE — Saturday, Nov. 19, 1:00 p. m., P&G Grocery. Sponsored by Congregational Women's Fellowship as benefit for Dr. Robert McGowan. g6t2

SHAMPOOING — Wall, rug and upholstery. George Flurer, 275J, Clarion. g51tf

TIME TO CHECK over storm doors and windows for needed repairs We repair them. Phone 590 if you wish us to pick them up Belmond Hardware g48tf

KEYS MADE while you wait. Walrod's Gun Shop. 216 River Ave. S g45tf

WINDOW GLASS, storm sash repair at Gambles. g51t*

Business Services

EXPERT APPLIANCE Service Small or large units. Phone 309 Walrod Appliance Repair Service g5tf

Kessler's Pharmacy will fill your prescription with prompt, accurate and courteous service. Dick Bloemke registered pharmacist, phone 447. g6tf

WE WILL SERVICE and repair your sewing machine, any make Win's Watch and Sewing Machine Repair Service. Phone 6667. g9tf

BRING YOUR WATCH to Win's for dependable repair service.

YOUR DOCTOR'S prescription expertly compounded by Don Nelan, prescription druggist at Nelan Rexall Drug g27tf

BEST VALUE IN ARTIFICIAL Breeding. North Iowa Breeders service award winners. For service, call 506 Belmond or 129 Kanawha. Lester Anderson, Technician Manager. 9 years continuous service. g27tf

Professional and Business DIRECTORY

VISUALINER
STEERING SERVICE
FRONT END ALIGNMENT
PHONE 328
LEN SHELDON
Chevrolet Co.

Dr. W. W. Weisbrod
Chiropractor
OFFICE HOURS
OFFICE CLOSED THURSDAY AFTERNOONS
X-RAY and NCM
Office Ph. 6431—Res. Ph. 6437

Roy A. Henderson
LAWYER
Belmond, Iowa
PHONE 372

Dr. Paul A. Rietz
Optometrist
Phone 379 for Appointment
Office in A. C. Hanson Building

Life Insurance
Equitable Life of U. S.
● MORTGAGE ● RETIREMENT
● EDUCATION ● PROTECTION
R. W. COURSON AGENCY

Blue Cross
Blue Shield
—Representative—
GEO. T. CUMMINS
PHONE 685
BOX 216 — GARNER, IOWA

TED ZOOK
GENERAL CONTRACTOR
Solar Windows & Doors
LaPax Awnings
Dial 287 Belmond, Ia.

BELMOND
VETS' CLUB
OPEN DAILY EXCEPT
SUNDAY 2:00 P. M. TO
11:00 P. M. VETERANS
AND SOCIAL MEMBERS
ONLY

Peter C. Daniels
Contractor
Phone 903

MISHLER
ROOFING & SIDING
Phone 600, Clarion

GRAND
OPENING
FRIDAY, NOV. 11
4:30 to 8:30 p. m.
Everyone Invited
GRADY'S Recreation

Announcing
the
good
news?

Smart brides always choose our famous
Flower
Wedding Line
Invitations
Featuring 5 new scripts:

Mr and Mrs Edward C. Harmon
VENETIAN
Mr. and Mrs. Kenneth B. Winter
FLORENTINE
Mr. and Mrs. William R. Benning
FLEMISH
Mr. and Mrs. Roy Edward Laughton
RIVIERA
Mr and Mrs Arthur R. Broderick
FLORIDIAN

More and more brides are finding they can have the luxury look they love and still keep on the sunny side of their bridal budget with exquisite Regency stationery. It features Heliograving* – an amazingly rich, raised lettering with all the good taste and distinction of the finest craftsmanship—yet costs so little. Do see our exciting selection of contemporary and traditional type faces...one, perfect for you! *Heliograving—not to be confused with engraving.

One to two weeks delivery!

Belmond Independent

THIS COUPON WORTH
$5.00
Toward the Purchase of Any Watch from $30 Up during month of November from
DOUGHERTY JEWELRY
VOID DEC. 1, 1960

THIS COUPON WORTH
$10
Toward The Purchase of a Diamond during the month of November from
DOUGHERTY JEWELRY
VOID DEC. 1, 1960

Young Man On His Way Up!

Every deposit he makes in his savings account is another rung on the ladder that will take him where he wants to go financially!

It Pays You
To Save At
This Bank!

Ask Belmond Merchants for Free Christmas Gift Days Tickets—Win This Falcon & Other Prizes

First State Bank
BELMOND — PHONE 216
MEMBER FEDERAL RESERVE SYSTEM

BRAND NEW

2 bedrooms, 1 floor home with full basement. Buyer can choose own decorator colors. Take a look at this one. It could be just what you want.

Neil Flanagan, Realtor
Real Estate Ph. 391 Insurance

GIVEN FREE
IN BELMOND DEC. 24
Get Tickets at
TOWN HOUSE CAFE

NEAR NEW

in Kirkendall addition. Has 3 bedrooms, large kitchen, paved drive.

$21,000

R. W. Courson Agency
Real Estate Ph. 451 Insurance

All Veterans

Eligible for membership in the American Legion (requiring military service between the following dates: April 6, 1917 to Nov. 11, 1918; Dec. 7, 1941 to Sept. 2, 1945; or June 25, 1950 to July 27, 1953) . . . regardless of whether you are presently a member . . .

YOU ARE INVITED
By Eimbrink Post No. 35 of
AMERICAN LEGION
to attend a
Free Dinner & Social Hour
VETS' MEMORIAL HALL
Wed., Nov. 16, 6:30 p. m.

The following new officers of the Post will be installed at 8:00 p.m.: Lonny Brandmeyer, Commander; Marvin Pals, 1st Vice Commander; George Baxter, 2nd Vice Commander; Hale Mason, Adjutant; Ted Zook, Historian; Sig Helgeland, Chaplain; Ron Courson, Service Officer; George Hinman, Finance Officer; Rex Benway, Sergeant-at-Arms.

ALSO . . . hear talk on what the Legion can offer YOU — by Gus Schrader, Britt, state Vice Commander.

MESERVEY NEWS

MRS. MOODY QUANDT

UNICEF project brings in $121

Seventy-five children participated Monday night of last week in the solicitation of donations to UNICEF (United Nations Children's Fund), successfully sponsored by the three Meservey Women's clubs. The sum of $121.16 collected was regarded as highly satisfactory by the sponsors.

Members of the clubs served as drivers as the children made their rounds and after the canvass was completed the youngsters were treated at the schoolhouse by the Lions club. A roller skating party was held for the older children.

Thank Offering service presented at WSWS meeting

The Women's Society of World Service of the EUB church met last Thursday afternoon in the home of Mrs. Garfield Raecker. Frances Basener presided. The lesson was presented by Mrs. Ralph James.

Mrs. Herman Fischer presented the Thank Offering service of the month assisted by various members. Lunch was served by the hostess at the close of the meeting.

Carpet rags prepared at Past Presidents Parley

The Past Presidents Parley of the American Legion Auxiliary met Wednesday afternoon of last week in the home of Mrs. Frieda Ruigh at which time they sewed and tore carpet rags for the various veterans hospitals. At the close of the afternoon, lunch was served by Mrs. Ruigh.

Mrs. Vernon Schmale attended a birthday party at Belmond Sunday afternoon, at which time Mrs. Ronnie Vanness entertained in honor of Ranae Vanness' second birthday.

Mrs. Beulah Langlitz learned this past week that her cousin's daughter, Beverly Agler, was an attendant to the Homecoming queen, Mrs. Kay Bush, at Buena Vista college, Storm Lake. Miss Agler is the daughter of Mr. and Mrs. Ronald Agler and her grandfather, Leslie Agler, was a brother to the late Dr. Agler of Meservey, father of Mrs. Langlitz.

Mrs. Gary Wood and infant son spent several days in the parental Daniel Pals home on their return from the Belmond hospital. Mr. and Mrs. Wood are the parents of an older daughter also.

Mr. and Mrs. Henry Auld of Minneapolis, Minn., arrived Saturday and were overnight guests of their cousins, Mr. and Mrs. Charles Waddingham. They spent Sunday with their aunt and uncle, Mr. and Mrs. Adam Kolb.

Donna and Gary Walters of Belmond visited Friday in the home of Mr. and Mrs. John Ruiter. Donna Walters recently returned from Colorado where she had been employed for a year. She is now employed at Garner.

Ronda Groen has returned to the M. B. A. Grocery store as a clerk, having been employed there previously for several months.

Mrs. Marie Gruis returned home by plane from Gray Hawk, Ky., where she spent a week visiting in the home of Rev. and Mrs. Charles Johnson and family. The Johnsons formerly served the Meservey First Reformed church.

Claude Cordill has returned to his home following spinal surgery in the Mason City hospital.

Mrs. Sorine Grosz is a surgical patient at the Mason City Park hospital.

Mr. and Mrs. Byron Wood returned to their home following a short trip to Wisconsin where they visited relatives and friends. They are former residents there and have a home there.

Keith Dunton of Johnston and former Meservey business man was a caller last week.

Mrs. Keith Dunton and Deanne of Johnston were Sunday supper guests at the George Kuhlers home.

Saturday visitors at the John Ruiter home were Mrs. Roger Olson of Klemme and Mrs. Elwin Walters of Belmond.

Mr. and Mrs. Ronald Ruiter and daughter of Goldfield were Saturday callers at the parental John Ruiter home. They were all supper guests at the Donald Ruiter home.

Dr. Weber, a professor at Iowa State university at Ames and several other friends were callers Sunday in the Marvin Hindman home. They spent the day visiting and hunting pheasants.

Rev. and Mrs. Warren McFate, Rickie and Marilyn of Hubbard spent Friday in the home of her parents, Mr. and Mrs. C. J. Wendel.

Mrs. Ida Courtney of Hampton arrived in Meservey last Thursday to spend a week or more with her sister-in-law, Mrs. Anna Braga.

Darlene Ostendorf spent the weekend with Elizabeth Lemke in Iowa City where she is a student at the university.

Sunday dinner guests of Mr. and Mrs. Mervin Morris were Mrs. Ida Courtney of Hampton, Mrs. Anna Braga and Mrs. Vernon Schmale.

Mr. and Mrs. Herman Zirbel of Mason City were Sunday evening dinner guests of Mr. and Mrs. Carroll Morris and family.

Mrs. Frieda Ruigh spent several days last week in the home of her son, Donald Ruigh, and family at Iowa Falls.

Mr. and Mrs. Jerry Suntken accompanied by Mrs. Genevieve Suntken and Mrs. Henrietta Wilkins of Belmond were Sunday dinner guests of Mr. and Mrs. Lloyd Jasperson and family at Rockwell.

Mr. and Mrs. John J. Pals and family are now occupying the Dr. G. E. Jurgenson apartment. Coach and Mrs. Gary Muhlenbruch and Pamela have moved from the apartment to the second floor of the Jurgenson office building.

REFORMED CHURCH

Worship service at 9:30 a. m.
Sunday school at 10:30 a. m.
Evening worship 7:30 p. m.

E. U. B. CHURCH

Rev. V. E. Shickell, Minister
Sunday school at 9:30 a. m.
Worship service at 10:30 a. m.
Evening service at 7:30 p. m.

Mid-week service on Thursday evening. Devotional period at 8:00 p. m. and Bible study.

Birthday supper party honors Mrs. Gary Dunton

Mr. and Mrs. George Kuhlers entertained at supper Saturday evening in honor of their daughter, Mrs. Gary Dunton, on her birthday.

Guests were Mrs. Will Boelman, Mr. and Mrs. Henry Abbas and Gary and Mr. and Mrs. Bud Boelman and Stanley, all of Belmond, Mr. and Mrs. Pete Baker and family of Corwith, Mr. and Mrs. Herman Boelman and girls of Alexander, Mr. and Mrs. Joyce Boelman and boys and Ruth Boelman.

Pre-anniversary dinner held at Leonard Schmidts

Mr. and Mrs. Leonard Schmidt entertained at dinner Sunday in honor of their 19th wedding anniversary which will be on Nov. 11. Guests wer Mr. and Mrs. John Van Horn and family of Latimer, Mr. and Mrs. Bertus Stadtlander, Mr. and Mrs. Clarence Stadtlander and family, Mr. and Mrs. Dan Schmidt and Mr. and Mrs. Clarence Schmidt and children.

Mr. and Mrs. Herman Kuhlers spent Friday and Saturday at the home of their daughter and family, Rev. and Mrs. Albert Moss, at Parkersburg.

Sunday dinner guests at the Jake Pals home were Mr. and Mrs. Walter Schmidt and children of Alexander and Mr. and Mrs. Merlin Ruiter and Roxanne. Evening visitors were Mr. and Mrs. Leo Jessen of Hampton and Mr. and Mrs. Christ Yakel of Latimer.

Mr. and Mrs. Charles Waddingham went to Nashua Sunday where they were guests at the Ralph Waddingham home. Other visitors there were the Dale Aglers of Dougherty and Mr. and Mrs. Leland Jacobson of Clear Lake. The four families are old friends.

Mrs. Henry Behrends and Allen of Clear Lake were all day visitors at the Vern Schluter home Saturday.

Mrs. Kermitte Stille of Thornton was a visitor at the home of her son, Merlin Ruiter, last Thursday. Roxanne Ruiter went home with her to stay until Saturday.

Mr. and Mrs. Arnold Groen have bought the late Mrs. Susie Rooks place and will move in the latter part of this month. Mr. and Mrs. Louie Stadtlander and children will move into the house the Groens are vacating.

Monday visitors at the Dena Kuhlers home were Mrs. Will Boelman and Mrs. Henrietta Wilkins of Belmond. Mrs. George Kuhlers and Ruth Boelman.

Sunday visitors at the Herman Stadtlander home were Mr. and Mrs. Leslie Dirks and children of Swaledale.

Sunday visitors at the Mrs. Joe Stadtlander home were Mr. and Mrs. Folkerts Keilman of Bristow, Mr. and Mrs. Marvin Meints and children and Mrs. Ella Meints of Sheffield and Mr. and Mrs. Dick Dirks.

Mr. and Mrs. Henry Carolus and Diane of Garner were Sunday visitors at the Onno J. Suntken home.

Belmond Locals

Mrs. A. C. Hanson returned last Wednesday from a four-week visit in the Robert Larson home at Pittsburg, Pa. Mr. Hanson went to Pennsylvania to get Mrs. Hanson and on the return trip they stopped for the weekend with Capt. and Mrs. Jerry Hanson and family at Dayton, O.

Mr. and Mrs. Lloyd Fuller and children were dinner guests Sunday in the Ben Fuller home at Iowa Falls.

The R. L. Kinseth family of Emmetsburg were dinner guests Sunday in the Lloyd Green home. The birthdays of Mr. and Mrs. Green were celebrated, one being Nov. 2 and the other Nov. 9.

Mrs. Maude Thompson returned Sunday after spending the past two weeks with her sister, Mrs. Walter Moen, at Rochester, Minn., while Mr. Moen was a patient in St. Mary's hospital.

LITTLE CATTLE FEEDERS

Members of Grimes Little Cattle Feeders 4-H club attended the county Award Night at Mason City last Thursday. Donald Williams received a trip to Chicago and also recognition for having been a member for seven years. Daryl Kuhlers received an entomology pin and David Hindman received the County Dairy Award. The club was to meet Monday evening of this week in the home of Daryl and Kathy Kuhlers.

The Little Cattle Feeders held a county skating party the last part of October, with over 100 other 4-H club members attending at the Silver Boot Roller Drome. Leaders acted as chaperones.

David Hindman
Reporter

CHURCHES

FUNDAMENTAL BAPTIST CHURCH

Rev. Harry A. McKinney, Pastor
John Miller, S. S. Supt.
Sunday Bible school at 9:30 a. m.
Morning worship services 10:30 a. m.
Baptist Youth Fellowship at 7:15 p. m.
Evening gospel hour at 8:00 p. m
Prayer meeting on Thursday.

CONGREGATIONAL CHURCH

Located across from the Belmond Community hospital
Rev. William H. Hill, Minister
Stephen Hinman, S. S. Supt.
10:00 a. m. — Sunday school — all departments.
11:00 a. m. — Worship service.
Thursday — 7:30 p. m. — The Pilgrim Fellowship of Young People. Senior and Junior high.
7:30 p. m. — Choir rehearsal.

ST. FRANCIS CHURCH

Rev. R. A. Ormsby, Pastor

Early Mass at 8:00 o'clock on first, thrid and fifth Sunday of the month.

Late Mass at 10:00 o'clock on second and fourth Sunday of the month.

Confession Saturday and before early Mass on Sunday.

TRINITY and ST. OLAF LUTHERAN CHURCHES

Rev. O. Laaveg, Pastor

TRINITY

Thursday:
7:00 p. m. — Junior choir.
7:45 p. m. — Senior choir.
Saturday:
1:30 p. m. — Junior confirmands.
2:30 p. m. — Senior confirmands.
Sunday:
9:45 a.m. — Sunday school and Bible classes.
11:00 a.m. — Worship service.
7:30 p. m. — Luther League.
Monday:
7:30 p. m. — LDR girls.
8:00 p.m. — Adult Instruction class.
Wednesday:
8:00 p.m. — Bible and prayer hour.

ST. OLAF

Thursday:
2:00 p. m. — WMF aid.
7:30 p. m. — Bible and prayen hour.
8:00 p. m. — Choir practice.
Saturday:
10:00 a. m. — Confirmands.
Sunday:
9:30 a.m. — Worship service.
10:45 a.m. — Sunday school and Bible classes.
7:30 p. m. — Luther League at Trinity.
Monday:
7:30 p. m. — LDR girls.
8:30 p. m. — Choir practice. class.
Tuesday:
8:00 p. m. — Council meeting.

METHODIST CHURCH

Rev. M. L. Jones, Pastor

Sunday school at 9:45 a. m. Classes for all ages. Regular attendance means good learning.

Morning worship at 11:00.

Choir practice — Junior choir Wednesday after school; Wesley choir Thursday evening at 7:00; Adult choir at 7:30 Thursday evening.

BETHANY REFORMED CHURCH

Rev. Elmer Vander Ploeg, pastor
John Davids, S. S. Supt.
Sunday school at 9:30 a. m.
Morning worship at 10:45.
Sermon: "What Does It Mean?"
Evening worship at 7:30.
Sermon: "No Other Gods Before Me." Text: Exodus 20:3.
Monday: Men's Brotherhood at 7:30 p. m.
Thursday: High school catechism at 7:30 p.m. — Choir practice at 8:15 p.m.
Saturday: Catechism at 1:30, 2:15, 3:00 p. m.

ST. JOHN LUTHERAN CHURCH

Rev. William Heinzig, Pastor
Mrs. Harold Watkins, S. S. Supt.
9:30 a. m. — Sunday school and Bible classes.
10:30 a. m. — Divine worship Text: John 4:46-54. Theme: Rely on the Lord's Promises.
Sunday, Nov. 13th, 6:30 p. m. the EMC program congregational dinner at the church.
Saturday 9:00-11:00 a. m. — Confirmation instruction.

IMMANUEL REFORMED CHURCH

Rev. Julius Brandt, Pastor
9:30 a. m. — Worship service. Sermon title: "The Life and Death of Preaching." Scripture text: Mark 16:15 and 16.
Sunday school following morning service.
7:30 p. m. — Worship service. Sermon title: "Daniel's Decision." Scripture text: Daniel 1:8.
Friday, Nov. 11, 8:00 p. m. — Quartet from Clarion will present musical program. The community is invited.
Monday, Nov. 14, 7:00 p. m. — Catechism classes.
Thursday, Nov. 17, 7:30-9:00 p. m. — Choirs and Youth Fellowships.

Belmond Locals

Rev. Allen L. Crabtree of Seattle, Wash., visited the first part of last week with his brother and sister-in-law, Mr. and Mrs. Sam Crabtree, and Mr. and Mrs. Bill Stadtlander and girls. He also visited his sister, Winnie Coburn of Hampton at the home of Mr. and Mrs. George Crawford, another sister, Mrs. C. V. State, and her husband at Dows, Mrs. Philip Ketchum at Rowan and Mrs. Violet Lindvall at Clarion. He went on from here to Chicago, Ill., Indianapolis, Ind., and Portsmouth, O.

Mr. and Mrs. Donald Moore and family were Saturday evening visitors in the Max Moore home at Williams.

Mr. and Mrs. Hall Koontz and children of Cedar Rapids were weekend visitors in the Preston Tyrrell home.

Mr. and Mrs. Clarence Lambert of Harcourt and Mr. and Mrs. Burnett Piltingsrud and family of Callander were dinner guests Sunday in the Leland Dorr home.

Mr. and Mrs. Henry Meinders of Buffalo Center, Mrs. Fred Klaasen, Mrs. Mitchell Ackerman, Mrs. Abe Hermans and Mrs. Etta Christians of Sibley and Mrs. Tena Brunes of Rushmore, Minn., were guests Saturday of Mrs. Ella Wessels.

Mr. and Mrs. Clarence Kirkendall spent the weekend in Minneapolis, Minn., with their son-in-law and daughter, Mr. and Mrs. Aage Carlsen.

MAINLY . . . Chaff

. . . (But Not All)

Too often the person who gets lost in thought does so because it is unfamiliar territory.

* * *

Why is it that whenever you drop a careless remark, somebody ALWAYS picks it up?

* * *

People who are fed up with their work are apt to find the boss recommending a change of diet.

* * *

EVERYbody and his money are soon parted. You don't have to be foolish anymore.

* * *

"After everything is said and done . . . you usually find that more has been said than done."

* * *

Living in the past has one thing in it's favor — it's certainly cheaper than living in the present.

* * *

A sense of humor is the best safety valve ever invented.

and I Quote

"Good humor may be said to be one of the very best articles of dress one can wear in society."

—Thackery

Yr. Obedient Servant

JOHN BROWN, Prop.

Meservey Home Elevator

PHONE — 358-2351

THERE'S NEWS IN THE ADS

New 1961 Frigidaire DeLuxe Dryer
FRIGIDAIRE LAUNDERS WITH EXTRA CARE

Announcing LOWEST PRICE FOR FRIGIDAIRE AUTOMATIC DRYING!

- COMPLETELY AUTOMATIC with correct drying time — or you can choose the time, for special things.
- DRY FASTER, SAFER than sunshine with exclusive Flowing Heat.
- CHASE WRINKLES AWAY with special cycle for Wash & Wear fabrics.
- TRAP LINT in the big Lint Screen handily located on the door.

AVAILABLE IN GAS OR ELECTRIC MODELS

ELECTRIC FRIGIDAIRE DRYER INSTALLED . . $179.95
Plus FREE ELECTRICTY for One Full Year to Operate Dryer

GAS FRIGIDAIRE DRYER INSTALLED . . . $209.95
Plus FREE GAS for One Full Year to Operate Dryer

New '61 Frigidaire Dryer for every budget.
See them all!
FRIGIDAIRE PRODUCT OF GENERAL MOTORS

"The Do it Yourself Store"
ELLIOTT HDWE. & APPLIANCES
"THE PLACE TO GO FOR THE NAMES YOU KNOW"
☎309 BELMOND, IOWA

GET THE BEST DEAL AND LOW COST GMAC FINANCING

DRIVE AN OK USED CAR

Drive Worry Free This Winter

1960 FORD V-8
4-door sedan, radio, heater, automatic drive
1960 FORD 6 CYLINDER
2 door, standard transmission, heater
1957 FORD V-8 WAGON
4 door station wagon, power steering, power brakes, radio and heater
1957 FORD V-8 WAGON
4 door station wagon, radio, heater and automatic transmission
1956 CHEVROLET
V-8 4 door hardtop, radio, heater, automatic transmission
1956 CHEVROLET 6 CYLINDER
4 door sedan, radio, heater, standard transmission
1954 CHEVROLET 6 CYLINDER
4 door sedan, standard transmission
1953 CHEVROLET 6 CYLINDER
2 door sedan, radio, heater, automatic transmission
1953 FORD V-8
4 door sedan, radio, heater, overdrive
1950 MERCURY
2 door, radio, heater

It's Easy to Drive a Bargain With

WIN A FALCON & Other Prizes

Get Free Tickets at this store for BELMOND CHRISTMAS GIFT DAYS

Len Sheldon Chevrolet
PHONE 328 — 216 RIVER AVE.

Johnston Funeral Home
AMBULANCE SERVICE
DIAL 7811

TIRED . . . of Hard, Rusty Water?

Does It Give You A Headache at Laundry, Bath and Dishwashing Time?

Here's Good News ! !

We Are Starting In The RENTAL Soft Water Business

FULLY AUTOMATIC WATER SOFTENER

Great Lakes

Will Give You Unlimited Soft Water for Only . . . . 19c per day

Nothing to Buy
No Work for You to Do
Call Us For Details

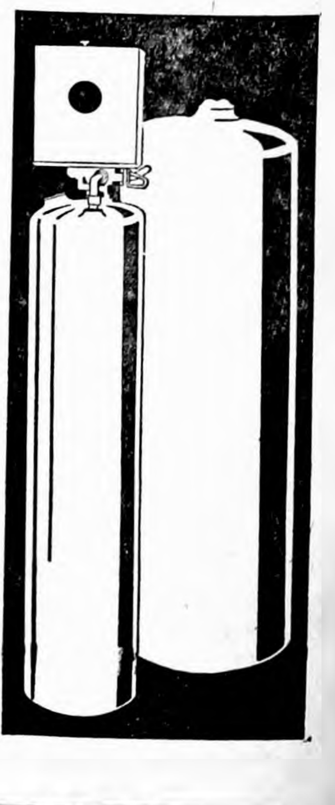

"The Do it Yourself Store"
ELLIOTT HDWE. & APPLIANCES
"THE PLACE TO GO FOR THE NAMES YOU KNOW"
☎309 BELMOND, IOWA

JOHNSTON FURNITURE BIG. MONEY-SAVING

PRE
Christmas Sale!

Studio Lounge
Grey, Green Tweed
Narrow Arms
$78.88
PLUS FREE TURKEY

Love Seat
Modern, Narrow Arm
Beige Nylon
Rubber Cushions
$88.88
PLUS FREE TURKEY

Early American
SOFA
Charcoal Tweed
Rubber Cushions
$98.88
PLUS FREE TURKEY

2-Pc.
Sofa and Chair
Dark Brown Frieze
$108.88
PLUS FREE TURKEY

2-Pc.
Sofa and Chair
Brown Frieze
Tapered Arm Style
$118.88
PLUS FREE TURKEY

2-Pc.
Sofa and Chair
Permalux
All Rubber Seat, Back
$128.88
PLUS FREE TURKEY

Curved Sofa
Beautiful Dark Brown
$138.88
PLUS FREE TURKEY

2-Pc.
Sofa and Chair
Very Heavy Beige
Brown Nylon Tweed
$148.88
PLUS FREE TURKEY

2-Pc.
Sofa and Chair
Modern, Narrow Arm
Beige-Brown
Rubber Cushion
$158.88
PLUS FREE TURKEY

2-Pc.
Sofa and Chair
Top Quality Gold
Nylon Frieze
Rubber Cushions
$168.88
PLUS FREE TURKEY

2-Pc.
Sofa and Chair
Turquoise Nylon
Modern Styled Back
$178.88
PLUS FREE TURKEY

2-Pc.
Sofa and Chair
Permalux
Rose-Beige Wool Mohair
$188.88
PLUS FREE TURKEY

2-Pc.
Sofa and Chair
Permalux
Lovely New Natural
100% Nylon
All Rubber Seat & Back
$198.88
PLUS FREE TURKEY

2-Pc.
Sofa and Chair
All Nylon—Raisin Color
$158.88
PLUS FREE TURKEY

Permalux Sofa
92" Length
Decorator Nylon Cover
Brown, Sandalwood
Foam Cushions
$178.88
PLUS FREE TURKEY

90" Sofa
Lovely Beige Nylon
Rubber Cushions
$98.88
PLUS FREE TURKEY

2-pc. Sectional
Very Lovely Turquoise
Nylon
$178.88
PLUS FREE TURKEY

Studio Lounge
Land-O-Nod
Malta Brown Tweed
$98.88
PLUS FREE TURKEY

avoid the rush
SHOP EARLY

3-Pc. Curved
Sectional
100% Beige Nylon
$288.88
PLUS FREE TURKEY

Early American
Love Seat
Heavy Beige Tweed
$118.88
PLUS FREE TURKEY

2-Pc.
Bedroom Suite
Lime Oak
Double Dresser
Bookcase Bed
$98.88
PLUS FREE TURKEY

3-Pc.
Bedroom Suite
Golden Bisque Finish
Double Dresser, Chest
Bookcase Bed
$148.88
PLUS FREE TURKEY

3-Pc.
Bedroom Suite
Fawn Mahogany
Double Dresser, Chest
Bookcase Bed
$158.88
PLUS FREE TURKEY

3-Pc.
Bedroom Suite
Beautiful Walnut Inlay
$188.88
PLUS FREE TURKEY

3-Pc.
Bedroom Suite
Silver Mahogany
Large Triple Dresser
Extra Large Chest
Bookcase Bed
$168.88
PLUS FREE TURKEY

3-Pc.
Bedroom Suite
Driftwood Maple
All Pieces on Casters
$238.88
PLUS FREE TURKEY

Double Dresser
And
Mirror
Lime Oak
$48.88

Bookcase Bed
Full Size
Walnut
$28.88

Innerspring
Mattress
$28.88
Only While They Last

Innerspring
Mattress
King Koil
$38.88

Orthopedic Innerspring
Mattress
Restonic Triple Cushion
$58.88
PLUS FREE TURKEY

Cedar Chest
Walnut
$38.88

Knee Hole
Desk
Walnut
$48.88

Leather Top
Desk
Mahogany
$58.88
PLUS FREE TURKEY

Desk
Lime Oak
Large 42" Size
$58.88

Swivel Rockers
Brown, Gold, Turquoise
$34.88

Swivel Rockers
Beige & Brown or
Black & White
$44.88

Swivel Rockers
Gold, Green, Aqua,
Beige
$48.88

Swivel Rockers
High Back
Coral,, Brown Gold
$58.88
PLUS FREE TURKEY

Maple Arm
Rocker
$18.88

5-Pc.Bronze
Dinette Set
Blonde Formica Top
4 Matching Chairs
$78.88
PLUS FREE TURKEY

5-Pc. Bronze
Dinette Set
Large Size Table
Fruitwood Finish
4 Chairs
$84.88
PLUS FREE TURKEY

5-Pc. Bronze
Dinette Set
Round Marble Inlay
Table Top
$128.88
PLUS FREE TURKEY

5-Pc. Bronze
Dinete Set
Oval Top Table
In Tan Rosewood
4 Decorator Chairs
$138.88
PLUS FREE TURKEY

5-Pc. Chrome
Dinette Set
Greywood Inlay
Table Top
$88.88
PLUS FREE TURKEY

5-Pc. Chrome
Dinette Set
$38.88

7-Pc. Bronze
Dinette Set
White Inlay Table Top
6 Matching Chairs
$58.88
—As Is—
PLUS FREE TURKEY

HOOVER
Polisher
Also Scrubs, Shampoos
and Waxes
$18.88

7-Pc. Walnut
Dining Room Set
Drop Leaf Table
4 Chairs
Buffet with Hutch Top
$188.88
PLUS FREE TURKEY

HOOVER
Floor Washer
Reg. $79.50
$38.88

Christmas calls for Something Special

3 ROOMS OF FURNITURE

20 PIECES
HAND SELECTED FOR
QUALITY AND ECONOMY

LIVING ROOM:
2-Pc. Sofa and Chair — Heavy Brown Frieze — Popular Tapered Arms.
Gold Hi-Base Swivel Ricker
2 Blonde Step Tables
2 Table Lamps

KITCHEN:
5-Pc. Dinette Set. Lovely Pongee Woodgrain Table Top. 4 Color Matched Chairs, Bronze Finish on legs.

BEDROOM:
3-Pc. Bedroom Suite. Beautiful Golden Bisque Finish. Double Dresser, Mirror, Chest of Drawers, Bookcase Bed.
King Koil Innerspring Mattress
King Koil Matching Box Spring
2 Dacron Bed Pillows

$528.88
PLUS FREE THANKSGIVING TURKEY

- ALL ITEMS SUBJECT TO PRIOR SALE -

WE'LL DELIVER YOUR PURCHASE AT THE TIME YOU WANT IT

LET US HELP YOU ARRANGE FINANCING

FREE TURKEY WITH ANY PURCHASE OF $49.95 OR MORE BEFORE THANKSGIVING

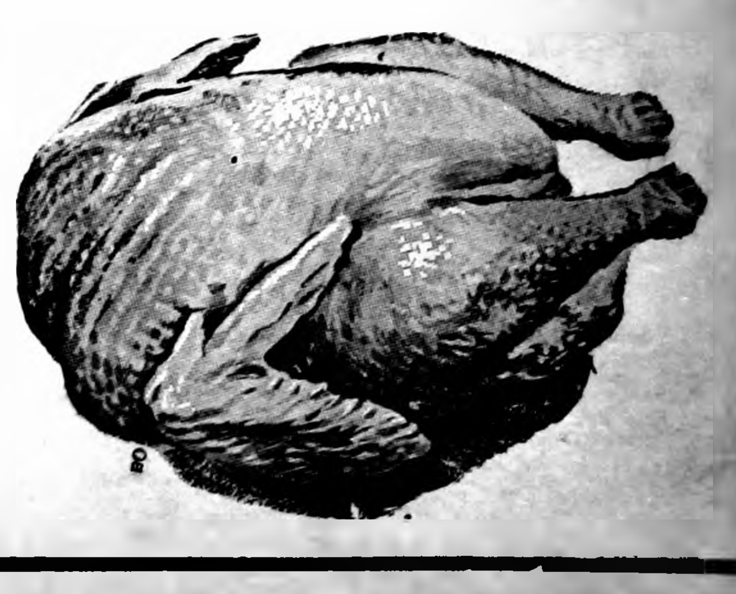

WIN A FALCON
& Other Prizes

Get Free Tickets at
this store for
BELMOND CHRISTMAS
GIFT DAYS

SHOP & SAVE AT

JOHNSTON FURNITURE

PHONE 7812

FUNERAL AND
AMBULANCE
SERVICE
PHONE 7811

EDITORIALS

How long are ye slack to go to possess the land, which the Lord God of your fathers hath given you? — Josh 18:3

Now we will see how astute these editors are

How much do editors REALLY know about the political leanings of the communities their newspapers serve?

A poll conducted by the Publishers' Auxiliary, the most widely read publication in the country for the newspaper trade, will shed considerable light on the answer — now that Tuesday's election is history. The comments here are being written in advance of election day.

Similar polls conducted by the Auxiliary in 1952 and 1956 indicated President Eisenhower as the favored candidate. In the 1960 poll, the nod (through Oct. 24) went to Vice President Nixon — but with several factors present that could effect the poll's significance appreciably.

Ballots had been received up to Oct. 24 from 3,138 weekly papers and 579 dailies. The only question asked on the ballot was, "I think the people of my community favor . . ." and the choice was restricted to the two presidential candidates.

It is noteworthy that the response of the weeklies—reflecting mainly the nation's rural areas—showed Vice President Nixon leading in 36 states with a total of 416 electoral votes; whereas the ballots from the dailies predicted a preference for Nivon in 32 states delivering 379 electorial votes.

This difference suggested that the more metropolitan the area, the stronger the leaning toward Kennedy. In this connection, it is important to note that in the seven key states — Illinois, Michigan, New York, Ohio, Pennsylvania, Texas and California — only 21 of 217 daily papers returning ballots were in cities of 100,000 population or more. Consequently, the weight of city voting in those states was hardly measured at all by the Auxiliary poll.

Another matter of interest is the fact that the response of the weekly editors showed a 62.3 per cent expected preference for Nixon, 32.2 for Kennedy, and only 5.5 per cent undecided. Oddly enough, while these editors seemed quite certain how their communities were going to vote, only 32.2 per cent of the papers were openly supporting the Nixon-Lodge ticket, 16.4 the Kennedy-Johnson combination — and 51.4 per cent of the editors were ON THE FENCE as to their own, personal preference!

In Illinois, Michigan, New York, Ohio and Pennysylvania, the Auxiliary poll — reflecting preponderantly rural sentiment — showed Nixon well ahead. In the other two pivotal states, Texas and California, the result was about a toss-up.

On the day this was being written (Thursday of last week) the Des Moines Register was predicting that a break in the neck-and-neck race between Nixon and Kennedy had occurred and that Senator Kennedy was more and more appearing to be a cinch. Late polls among the general population prompted this viewpoint.

As suggested, probably not too much certainty could be attached to the Auxiliary poll as a national "straw in the wind" because of its predominantly rural base. However, there was more likelihood of its being a fairly accurate barometer of the election outlook in Iowa.

Of Iowa's 338 weeklies, 149 returned ballots; 79.9 per cent foresaw a majority vote for Nixon, 14.8 looked for a Kennedy victory in their bailiwicks, and only 5.3 found their crystal balls so clouded that they couldn't anticipate the election result.

Forty-three Iowa cities boast daily papers, and only 18 of these filled out ballots. Thirteen of the dailies forecast a pro-Nixon vote among their readers and the other five professed uncertainty. It is highly likely that the dailies responding were among the smaller ones, so the "city vote" could do drastic things to that apparently safe Nixon majority in the state.

That leaves only one thing left to divulge. How did The Independent's editor predict the vote would run among this paper's readers?

Nixon, by golly! (The front page will report how we made out on THAT.)

Judge tells teachers, go ahead and whack 'em

It can be safely assumed that the Iowa district court judge who last week ruled that a teacher has a perfect right to lay a corrective hand on a recalcitrant student won a lot of friends in the teaching profession.

In the Story county court at Nevada, Judge S. E. Prall declared that a teacher has as much right to inflict reasonable punishment on a disobedient child as a parent has.

Cause of the suit was a slap alongside the ear administered by an eighth grade teacher on an unruly boy. The youth's father asked damages of $12,500 on the contention that his child's eardrum had been ruptured by the blow.

Judge Prall observed that more discipline in the homes and schools serves to prevent "such a situation as we have in New York with all of these teen-age gangs." He made apparent his belief that the "seat of learning" could advisedly be considered just underneath the hip pockets.

'Most any teacher will tell you that there is relatively little need for corporal punishment at school if the same is periodically and judicially applied at home. And they'll add that there's a lot more chance of warping the childish ego if it is allowed unrestrained growth, rather than being psychologically pruned from time to time by a fanny-whack.

The offended father is determined to appeal his case to the supreme court. Those justices had better mind their P's and Q's on this one, if they don't want to lose the teacher vote!

Clipped Comment

I rom the Typewriters of Other Editors

When dropped fork meant 'company'

Dropping a fork has always been considered a sure sign, in Maine anyway, that some guest would arrive. My grandmother, who had many such folklorish ideas, used to sit around after she dropped a fork and wonder who it could be. She'd run through the family and friends, guessing which had any reason to arrive, and sometimes would even guess who it might be.

"It would be Alice," she said one time. "Alice hasn't been here in ages, and she'd be the one to come without notice." So, of course, Alice arrived the next day, and Grandmother said, "I knew you were coming—dropped a fork."

I DO REMEMBER ONE TIME Grandmother dropped a fork, and nobody came. After a couple of days went by, she used to go over to the window and look down the road, expectantly. She was positive she'd see a buggy coming, with somebody in it to fulfill the omen.

But nothing happened, and some doubts must have crept into her mind. I remember she seemed preoccupied, and forgot to pour the froth for the cats. But then it happened.

IT WAS A TRAMP. A REAL, old-fashioned tramp of the kind we used to get. The kind who, in the first place, tramped. They came wandering up the road in complete leisure, never in the slightest hurry, willing to be wherever they were when they got there.

They had a respectable philosophy, granting one or two things, and were not resented. Perhaps the times were more agreeable, and the tramp was accepted as some kind of link with the rest of the world.

NOT TOO MANY PEOPLE DID come by. A tramp would clean up a shed, or split some wood. They frequently showed considerable skill in some of their chores. They knew how to handle an ax, anyway, and lacking anything else for them to do a farm always had a woodpile to be manicured.

A tramp knew just about how much wood he ought to split for his supper, and he'd do twice as much again if you let hime bed down in the haymow with the expectation of breakfast. Afterward, they'd move on up the road.

They never stole anything that I knew about, or abused us.

GRANDMOTHER USED TO judge them one from another by the way they washed up. She could not abide a dirty tramp. If one splashed water about a good deal, and used plenty of soap, he attracted her charity accordingly.

Once a tramp asked Grandma for a cake of her homemade soap, saying he meant to wash his clothes at the next brook. She was delighted, and regarded him as a high type of tramp sure to make a place for himself in the world and amount to something.

Anyway, the poor tramp showed up just as Grandmother's dropped fork was about to expire as a reliable augury.

ACCUSTOMED TO SITTING BEneath the trees in the dooryard, and laying his dishes on the back step when he was finished, this tramp was bewildered at the reception he got. Grandma brought him right into the kitchen where she poured hot water for his ablutions and set him a place at the table.

He didn't get any handout on one of the old dishes—he got the full meal, right through to pie.

And when Grandfather came in from the barn and found this disreputable character sitting in state at the family board, as good as one of the family, Grandmother answered his quizzical look by saying, simply, and ending the matter, "I dropped a fork." — **John Gould in Christian Science Monitor**

● **Farmers above all others** should fight inflation — in the end they hold the bag, and it will be filled with the promises of politicians. — **Lake Mills Graphic**

Who's to blame for "flower fund"

Citizens who lack enthusiasm for the shortened ballot — and insist that we continue to vote for and elect a whole string of lesser state officers — should ponder Chet Akers' "flower fund." People who insist on electing persons to positions like state auditor are the ones responsible for such sorry situations.

WHAT CAN WE EXPECT?

Here's a man elected to a job for a 22-year period, paid $9,000 or $10,000 per year, and forced to spend sizeable sums every other year to hold his job.

The temptation is pretty great to put the pressure on some of his employees — either for money or for leg work.

IN AKERS' CASE HE APPARently picked up a little extra cash, or at least his lieutenants did. In other cases some of the employees obviously do a little "politicking" around election time — with state cars and on state time.

This isn't the first case, nor will it be the last, as long as we insist on electing people to a bunch of non-policy making, relatively low-paying jobs.

And worse than that, we don't know who we elect anyway. — **Iowa Falls Citizen**

● **In planning your life it would** be well to confine your dreams to the things that can be accomplished without the help of your friends. — **Lake Mills Graphic**

● **Yep, that Iowa stadium may** hold close to 60,000 — but that's 60,000 skinny, narrow-hipped people. — **Humboldt Republican**

● **The best traffic warning is still** that red bubble on the highway patrol cars. — **Algona Advance**

● **Paying compliments is one way** to insure quick popularity. — **Bufaol Center Tribune**

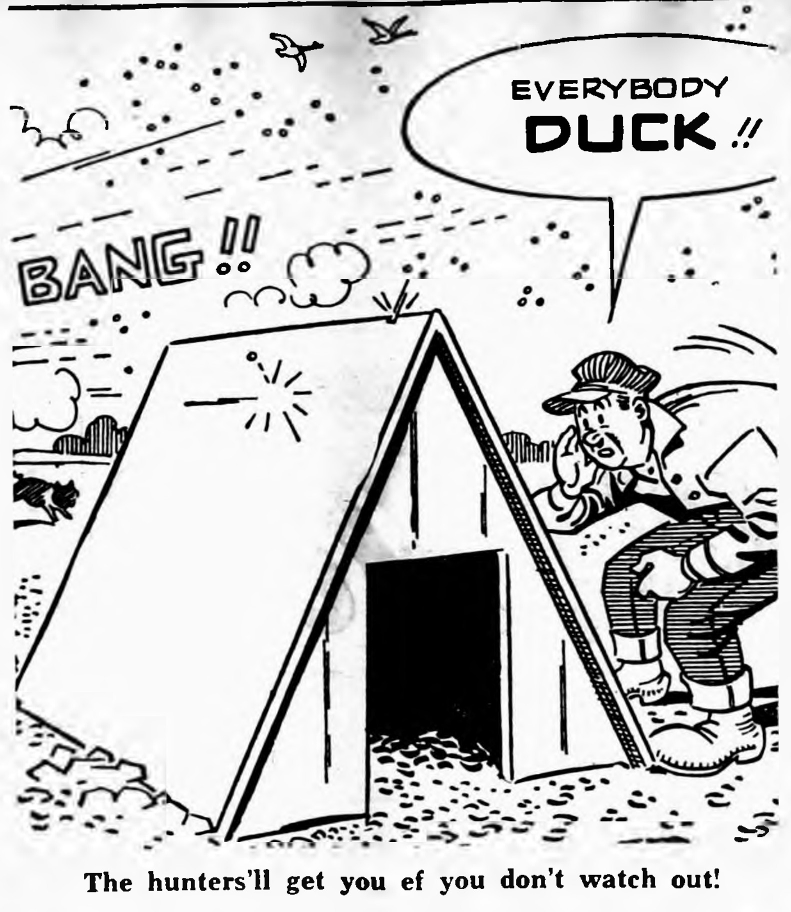
EVERYBODY DUCK !!
BANG !!

The hunters'll get you ef you don't watch out!

SCANNING THE HORIZON

WITH YE ED

OVER, THANK GOODNESS!—

Never have we seen the end of a political campaign arrive with a deeper sigh of relief than the one just concluded. In between times, you kind of forget all the acrimony — and all the nonsense — that is inspired by democracy's "greatest show on earth" every four years.

Maybe it was because we, personally, were ducking brickbats as never before that this impressed us as a more bitterly fought battle than customary.

Maybe the fact that the Democrats in Wright county no longer regard theirs as a lost cause puts them more on the defensive than once was the case and had something to do with it.

Whatever the explanation, people surely were (well, SOME of 'em were) wrought up over it all. We would like to make it clear that, for our part, we hold a grudge against no one. Politics is a mighty poor basis for grudges. We sincerely hope that the same willing lenience will be shown toward Ye Ed.

A NEWSPAPER'S PART—

The Independent has earned a reputation for its readiness to take a stand on controversial matters—and to stick by its guns. This riles up people on the other side of the fence, from time to time; but, by-and-large, we're convinced that our readers find The Independent more interesting, and more of a force in the community, because we don't make a practice of fence-riding.

We'd bet dollars to doughnuts that if a poll of our readership were taken as to whefher we should continue our present editorial policy, or abandon our editorial column (there's really no middle ground), that a very large majority would urge that we continue to let the chips fall where they may.

Don't think that we always believe our editorial opinions to be right. We know we're as fallible as the next person. But a lively editorial column can be very valuable to a community to induce THINKING on matters of importance. And even if, on occasions, that thinking is to the effect that Ye Ed's as wrong as a picnic in a blizzard one purpose of the editorial has been achieved.

POLITICS PERMITTED—

It clearly offended some of our readers that throughout the campaign The Independent pursued a Republican course in its editorials.

It should be understood that a newspaper has the same right (perhaps it could even be said, the same obligation) to take an active part in politics that an individual has. A newspaper's prerogative of trying to influence public opinion DOES extend, by American tradition, to politics.

We offer no apology for an aggressive political stand in our editorials. On the other hand it WAS our determined intention NOT to play favorites in our news columns. We made a very honest effort NOT to give either party preferred treatment news-wise.

We believe that an unprejudiced perusal of the issues of The Independent published during the campaign would at least confirm the effort — and probably testify that we were reasonably successful in our resolve to provide both parties an equal break on news.

At the tag end of the campaign we had a couple of stories that did not figure to be helpful to candidates running for office; but in each case they were "news," and were treated factually and without editorial slant. It happened that one of them was unfavorable to a Republican; the other to a Democrat.

Had we run one, without the other, we'd have been dead wrong. But that BOTH were printed substantiates, we contend, our intention of playing political news coverage as straight-down-the-line as we could manage.

LOTS OF COMPANY—

The Independent has lots of company in playing editorial politics. A majority of weekly papers, sad to say, do not have editorial columns of any sort. But few that DO have editorial columns fail to favor one candidate or another in a general election.

Of about 3,100 American weeklies casting ballots in the Publishers' Auxiliary poll on presidential preferences (see adjoining editorial) 48.6 per cent were actively supporting one candidate or the other. Of the 51.4 per cent that reported themselves "undecided," it can be assumed that a very large majority have no editorial column — and are invariably "undecided" regardless of what issue is at stake.

HOW ABOUT EXCHANGES?—

Our friend Carl Hamilton, editor of the Iowa Falls newspapers, very eagerly "took" to our idea of an editorial exchange last week — a Republican editorial of ours appearing in The Hardin County Times, and a Democratic effort of his appearing in The Independent.

We feel quite certain that, in another election year, he would be interested in working out such an exchange arrangement to extend over perhaps the last five or six weeks of the campaign.

It would please us to get some comments from our readers as to their reactions to such an arrangement.

From our EARLY FILES

AS REPORTED IN:
The Independent
The Herald-Press
And The
Iowa Valley Press

TEN YEARS AGO—

Republicans swept the slate in Tuesday's general election, insofar as Wright county was concerned—thereby reflecting the voting trend throughout Iowa. Sheriff Bob Bleecker won over his rival, John Bleeker of Belmond, by the largest margin, 4,902 to 1,879.

—1950—

Rowatt and Murray last week moved into its new building on west Main street, which provides the engineering firm with adequate space for both its administrative offices and drafting and design personnel.

—1950—

Dr. A. M. Larson was elected president of the Gridiron club at the last regular meeting of that organization held Monday evening at Clarmond Country club.

—1950—

A hunt for the mysterious "black panther" seen recently in the Des Moines vicinity — or another animal very similar in appearance — produced a furore in the Alexander-Rowan neighborhood last Sunday.

—1950—

About 200 parents attended the American Education Week program held Monday afternoon by Belmond's teachers. The program served as a medium of discussion regarding Belmond's need for a new elementary school building.

—1950—

Donovan McClure, who attends Iowa State college at Ames, spent the weekend at the parental Roy McClure home.

TWENTY YEARS AGO—

Supervisor Alex Smith of Belmond, candidate for re-election to the county board from District 1, was the only Democrat to be elected to office in Wright county in Tuesday's election. He received 1,006 votes to 731 for J. W. Azeltine.

—1940—

H. H. Rierson, 65, who for most of the last 20 years of his life served Belmond as town marshal, died last Thursday.

—1940—

Roger Tofte, 10-year-old son of Mr. and Mrs. Thomas Tofte, will have to spend six weeks in the hospital as the result of breaking his leg Thursday when he was thrown from a swing at the rural school he attends. The accident was caused by a swing bolt breaking.

—1940—

John Halfpap this week brought in to the Independent six samples of what an ambitious turnip can make of itself. Each of the vegetables looked like a young basketball and the largest weighed six pounds.

—1940—

William Meints this weekend is opening his new service station, one block north of his former station on Highway 69.

—1940—

Richard Banning has completed his course at Chanute Field in Illinois and has been assigned to Randolph Field in Texas as a weather observer.

THIRTY YEARS AGO—

Clear Lake pushed over a touchdown in the third quarter to defeat Belmond 6 to 0 last Friday in a game that determined the North Iowa conference football championship for 1930.

—1930—

The Sugar Factory school began its fall session Tuesday with an enrollment of 13 pupils. Miss Evelyn Greenwood is teaching there this year.

—1930—

Congressman Tom Robinson of Hampton was an easy winner in last week's election, drawing 26,708 votes to Beecher's 15,817. In Wright county Robinson had a large majority, 2,706 to 598.

—1930—

One of the largest closing out sales to be held in this vicinity in some time will be that of W. D. Schleiffarth, which will be held on two days, Thursday and Friday of next week.

—1930—

It is reported that Ellis Burke in his anxiety to get his limit of pheasants Wednesday lost about two inches off his gun barrel. Finder please return and receive reward.

—1930—

The Ed Morton family was quarantined for scarlet fever a week ago Tuesday when Mr. Morton came down with the disease. This was the first case of scarlet fever reported here this year.

FORTY YEARS AGO—

The steel tower for the new electric siren fire alarm which is being given to Belmond by Emil Bock has been erected the past two days and the new alarm shortly will be in working order.

—1920—

The ladies of Wright county who voted in the election this week will now take their chances with the men on serving on the juries which settle the legal difference of Wright county litigants.

—1920—

Clarion High school has a winning football team this year, not having lost a game to date.

—1920—

The annual migration to California ports will no doubt soon start in Belmond. Local persons who plan to spend the coming winter in the sunshine state are Mr. and Mrs. C. A. Church, Mr. and Mrs. H. J. Klemme and daughter, Mr. and Mrs. R. M. Cameron and daughter and Mrs J. B. Robbins.

—1920—

The rains the first of the week and last Saturday very materially interferred with corn-picking in this vicinity, and with shredding as well. Ward Martin, with 1,500 bushels in the crib, is about as far ahead as most farmers in picking corn.

—1920—

Mr. and Mrs. J. M. Jensen moved last week from Buffalo Center to Belmond. He is the new attorney.

FIFTY YEARS AGO—

Magdalene Liscum is assisting Mrs. Henry Eastman of the Luni neighborhood with her housework this week.

—1910—

The west elevator of the Farmers' Elevator Co. near the I. C. depot caught fire at about 10:30 this morning and was entirely burned down. The fire company was promptly on the scene, but due to lack of water nothing could be done to save the building.

—1910—

D. L. Cuppett has rented the Sorenson basement and has installed a cement tile machine. He is making a fine lot of tile for his farm.

—1910—

The New York Clothing company, which recently opened for business here, has had its building remodeled and has it well filled with a fine line of goods.

—1910—

The McGregor sisters are closing out their trimmed hats at a big reduction.

—1910—

George Thompson and family of Olaf drove to Belmond Sunday.

—1910—

The Chris Sorenson family enjoyed a family reunion Sunday. All of the children were present. A bountiful dinner was served and all had a splendid time.

—1910—

Mr. and Mrs. S. N. Hinman returned last week from their eastern trip.

● **A pessimist says that when a** man marries he simply trades holes in his socks for holes in his head. — **Algona Advance**

Know your businessmen—

Ready-Mix volume here has grown steadily

Lewis Formanek, manager of the Belmond Ready-Mix plant, happily reports that this year will see another rise in the volume of business — a state of affairs that has prevailed every year since Lew has been responsible for the plant's operation.

He doesn't claim to be responsible for this circumstance; but there can be little doubt that he has had a definite hand in it. Lew points out that there has been a great amount of construction in the Belmond vicinity in the past half dozen years. But it might be additionally pointed out to Lew's credit that someone had to sell those doing the building — (1) on using ready-mix concrete; and (2) buying it from Belmond Ready-Mix.

Ronald Yohn of Garner is owner of the establishment here, the parent plant at Garner, and a third plant at Forest City. He's very happy about the Belmond location; for while there's been a definite drop-off of business at Garner and Forest City this year compared to last, Belmond volume has shown another satisfying gain.

It was the building of General Mills' Larro feed mill here in 1954 that prompted the location of a production plant here by Garner Ready-Mix. Mr. Formanek, who'd farmed with his father near Garner before seeing two years of Army service during the Korean unpleasantness, joined the local staff in April of 1955. About a month later he was promoted to manager — which suggests that he caught onto the business in pretty rapid fashion.

When Lew first took charge of the operation here, the plant had only one 2.75 cu. yd truck-mounted mixer for deliveries. That fall, another of the same size was added. Meanwhile, sales have increased to the point that a six cu. yd. mixer and another of 4.25 cu. yd. are required to keep up with deliveries. It is likely that the smaller mixer will be replaced with another six-yarder next season.

Along with truck weight and a full load, a six-yard mixer tips the beam at 22 tons — which is the maximum weight allowed on Iowa's highways.

Ready-Mix's batcher, adjacent to the M. & St. L. tracks, is comprised of four bins: one for sand, one for cement, and two for differing sizes of gravel. An elevator raises the various materials to the top of chutes that gravity-feed them into the weigh hopper. From this hopper they go into one of the mixers for delivery to the job.

A cement silo on the plant grounds holds a carload of cement, the equivalent of about 3,000 bags. Sand and gravel — the latter in two sizes, three-quarter inch and 1½ inch — are provided by Oscar Nelson's gravel pit, just across the road from Ready-Mix.

Ready-mix cement from the Belmond plant is delivered over a radius of 20 miles around Belmond, with occasional deliveries being farther away than that. It is essential, Lew says, that a load be dumped within two hours of the time it goes into the mixer.

Several factors have contributed to the steady expansion of the local plant's business, its manager believes. For one thing, the mixers are kept as nearly spotless as possible to serve as a constant advertisement of the care and efficiency that go into making the product that those trucks deliver. About a half hour each morning is devoted to wiping off the mixer-trucks to get them looking clean and spraying them with a fluid that prevents concrete from clinging to them. All equipment is kept in A-1 mechanical condition, also.

Belmond Ready-Mix also endeavors to give its customers the best delivery service possible, timing deliveries closely to the hour wanted. The fullest cooperation is given the customer at the delivery site, also, to make his job of laying the concrete as simple and quick as circumstances permit.

Mr. Formanek says that more and more cold weather construction is being done in this area, which helps to spread Ready-Mix's business over most of the year.

Only the Garner plant is winterized for year-around deliveries, so all winter production is at that one plant. In January it will be delivering on the Belmond school job the concrete needed for the floor slabs in the new high school. Flooring in the community center part of the project won't be laid until next summer. This one job — about 2,000 cubic yard deal — a very nice plum for Belmond Ready-Mix.

Lew gives part credit to his two assistants for the success the ready-mix business has been enjoying. He says Richard Showalter, who drives the second mixer (Lew drives one, himself) has been a very valuable employee. The other member of the staff is a newcomer, hired only a few months ago. It's his job to keep the bins full and to tend the plant and office in the manager's absence.

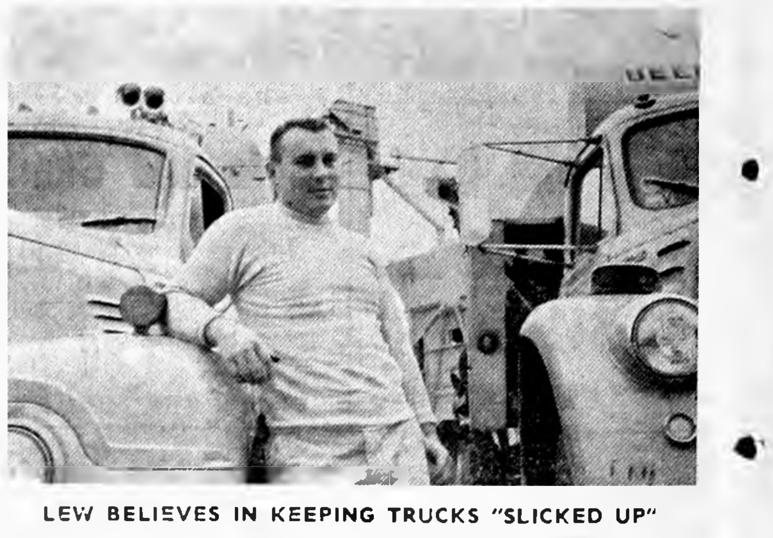

LEW BELIEVES IN KEEPING TRUCKS "SLICKED UP"

BILL THE MILKMAN - - - - - - - - - - - by BELMOND DAIRY

ELWOOD, WHY DO YOU DISLIKE ME SO MUCH?
YOU BRING PEOPLE COOL DELICIOUS MILK...RIGHT?
YES! EVERY DROP BRIMS WITH HEALTH! MILK IS A BODY BUILDER FOR KIDS... AN ENERGY RESTORER FOR GROWN-UPS!
RIGHT!
YOU'RE A NOBLE FIGURE... BRINGING HAPPINESS AND HEALTH TO EVERYONE, DAY AFTER DAY! PEOPLE THINK OF YOU AS A KNIGHT-LIKE BENEFACTOR!
BUT WHO GETS THE DIRTY WORK OF DELIVERING THE MILK BILLS... ME!
HEALTH
MILK
MAIL

Elwood's the only one complaining about milk bills. Moms know milk's cost is light for all the flavor and vitamins it brings to the family!

Phone 324 or 544

We Give FREE Christmas Gift Tickets

BELMOND CO-OP CREAMERY

USE BELMOND BUTTER

GOODELL NEWS

MRS. BERNARD NOLTE

Awards presented by Holstein assn.

Saturday evening Mr. and Mrs. Dale Brede went to Corwith to attend the 4-H award night. Dale having a part in the program. He represented the Holstein-Friesan association of the state and district.

This is the first time the state has had enough adult members of the association to qualify for giving an award. Dale had the privilege of awarding a 17-jewel Bulova wristwatch to Leland Halfpop for having the outstanding Holstein project.

Dale also presented Leland with a $5.00 check from the district for completing the production record of his cow.

For the district, Dale presented Duane Assink of Kanawha with a halter for having the second place project.

Mrs. Min Savogue visited Tuesday with Mrs. Vinnie Hubbard at Belmond.

Mr and Mrs Arthur Savogue spent a week visiting in the home of her parents, Mr and Mrs Henry Fahlbusch, at Cassville, Mo. They returned home last Saturday.

Mr and Mrs Alvin Nolte and family of Taopi, Minn., visited Sunday evening with Mr and Mrs Henry Nolte.

Mr. and Mrs. Ferd Grell of Garner were Monday evening callers in the Nels Back home.

Clara Olson and Stella Olson of Des Moines were Sunday visitors in the O. Olson home. Stella went to Des Moines Sunday evening and Clara returned home Monday evening.

Mrs C. E. La Favre, Jerry Lee and Margaret accompanied by Mrs. Gertrude Hummel of Joice attended a concert given by the Austin, Minn., symphony orchestra at Austin Sunday afternoon. La Vonne Emmons' daughter Sonja is a member of the symphony and has first chair clarinet.

Mr and Mrs. Gilbert Kropp, Leona Schlichting and Mrs. Mabel Tanner were Sunday dinner and supper guests in the Elizabeth Beier home at Klemme.

Harold Savogue and Frank Kemp visited Frank's daughter, Mrs Meyers, and family at Swaledale Saturday for dinner and supper and also did some hunting.

Mr and Mrs. Bill Boller visited her sister and brother-in-law, Mr and Mrs Clifford Buffington, and her brother and sister-in-law, Mr and Mrs Francis O'Donnell, at Colo last Thursday. On the way home, they visited and had supper with Mrs Galen Huhn at Ames.

Leland Ver Helst left Sunday for Dallas, Tex., where he will go to special school for six weeks.

Mr and Mrs. Bob Stille entertained his grandparents, Mr and Mrs. Carl Roe of Garner, and his parents, Mr and Mrs Cecil Stille of Clear Lake, at Sunday dinner and the afternoon.

Mr and Mrs Bill Boller and Carolyn attended the funeral of Mrs A C Taylor at Hayfield Friday. They also visited Mr and Mrs. Marvin Lackore and family there.

Mr and Mrs Henry Brede went to Moravia Friday and visited Mr and Mrs Delwyn Brede and family and attended the dedication of a new post office. Delwyn's wife's parents are the postmaster and postal clerk there. On their way home Sunday, Mr and Mrs. Brede attended church at Miller Memorial in Des Moines where Rev Harry Herlein is pastor.

Mr and Mrs Vernon Swenson and Larry of Humboldt were Sunday evening visitors in the Robert Slining home.

Mr and Mrs DeWitt Sarber of Ames were weekend visitors in the parental S. S. Sarber home.

Sunday dinner and afternoon visitors in the Dale Brede home were Mrs. Dale McClure, Joyce and Ricky and Mrs. Harley McClure and David of St. Charles.

GIRL SCOUTS MEET

Girl Scouts of Troop 154 met Monday afternoon and discussed badges. They also cut out pictures and pasted them in a scrapbook. Frances Basener passed out nut material.

Velma Basener
Reporter

Cindy Peterson's 5th birthday celebrated

Mr and Mrs. John Schisel of Garner and their house guest, Mrs. Freida Rupp of New York City, Mr and Mrs Eddie Anderson, Mr and Mrs Larry Schisel and girls, Gary Schisel and Jeannie Ausmus, all of Garner, were guests Monday of last week for an oyster stew in honor of Cindy Peterson's 5th birthday. She is daughter of Mr and Mrs John Peterson.

The previous night, Mr and Mrs. Frederick Bell and family brought birthday cake and helped Cindy celebrate.

Mr and Mrs C. W. Culler of Arnolds Park visited Wednesday, Thursday and Friday of last week with their daughter and son-in-law, Mr and Mrs Emmett King, and family.

Mr and Mrs Abel Heitland, their daughter, Cathleen Cormier, and son Mark went to Greene Sunday where they all visited another daughter, Mrs Lyle Mathers. Cathleen and Mark stayed for a week's visit with the Mathers'.

A 3/c Donald Madison returned last Thursday for camp in Louisiana after having visited here for a week. He has been transferred from Texas to Louisiana.

ST. MARY'S CHURCH
Rev. R. A. Ormsby, Pastor
Confession before early Mass.
Early Mass at 8:30 o'clock on the second and fourth Sundays of the month.
Late Mass at 10:00 o'clock on the first, third and fifth Sundays of the month.

GOODELL EUB CHURCH
Rev. Forrest Lay, Minister
Sunday school at 10:00 a.m.
Worship service at 11:00 a.m.
Wednesday, 7:30 p. m. — Choir rehearsal.

Mr. and Mrs. Merle Janssen and family and Mr. and Mrs. William Sanzone and Lisa of Minneapolis, Minn., were Sunday dinner guests in the parental Arthur Lowenberg home.

Shirley and Shila Smith of Garner visited over the weekend with their grandparents, Mr. and Mrs. Elmer Anderson, and family.

Birthday party and shower held at Barbara Peterson home

A birthday party honoring Mrs. Roland Peterson and a baby shower honoring her son, Leon Edwin, of Hanlontown was held Sunday at the Barbara Peterson home.

Those coming were Mrs. Peterson, Leon Edwin, Sondra and Lorrie of Hanlontown, Mrs. Leslie Meres of Austin, Minn., Mrs. Alvin Nolte of Taopi, Minn., Mrs. Kenneth Olinger of Clear Lake, Mrs. Donald Peterson of Burchinal, Mrs. Ernest Woiwood and Mrs. Wayne Grieman of Garner, Mrs. Fred Bell of Klemme, Mrs. Frank Retleff of Rowan;

Mrs. James Peterson, Mrs. Virgil Nolte and Linda and Mrs. Lauritz Peterson of Belmond, Mrs. Norman Peterson of Corwith, Mrs. Martin Burrs and Mrs John Burrs of Kanawha, Mrs. Henry Nolte, Ione Christie, Mrs Harvey Harberts, Mrs Wayne Stille, Mrs Bernard Nolte, Mrs. Viola Green and Mrs. John Peterson. Lunch was served by the hostess.

Mr. and Mrs. Earl Ver Helst and her mother, Mrs Hazel Olinger of Clear Lake, visited Lillian Crane Sunday at Mason City.

Mr. and Mrs. William Sanzone and Lisa Marie of Minneapolis, Minn., were weekend guests in the parental Arthur Lowenberg home.

Ila Mae Anderson came home Friday for a 10-day vacation with her parents, Mr. and Mrs. Elmer Anderson. Ila is employed in Denver, Colo. Sunday afternoon visitors coming to visit with Ila Mae were Mrs Carol Heifner of Buffalo Center, Inez Neuhring of Klemme, Mrs Dick Ver Helst and son Dale of Belmond, Mr. and Mrs. Andrew Oswald and Annette of Mason City and Donna Jean Walters of Belmond.

Mr and Mrs. Pat Bridges and daughter-in-law, Mrs. Ronnie Bridges, and sons of Rowan were Friday evening visitors in the Earl Ver Helst home.

Pre-Thanksgiving dinner held Sunday at Elmer Andersons

A pre-Thanksgiving dinner was held Sunday evening in the Elmer Anderson home with Mr. and Mrs. Harry Anderson and Timothy of Goodell, Mr and Mrs. Maynard Smith, Shirley and Shila of Garner, Leila Jean of Mason City, Duane Holsted of Kensett and Ila Mae of Denver Colo., joining the rest of the family.

Public Legal Notifications

Iowa laws require that the residents of this area be notified of certain legal proceedings. Certain individuals, as well as groups, may have a personal interest in these notifications. Often the publication is the only public notice. To keep well informed, readers should check carefully the notices which appear in this section.

NOTICE OF APPOINTMENT OF EXECUTOR

STATE OF IOWA, Wright County ss
No. 7295

NOTICE IS HEREBY GIVEN, that the undersigned has been duly appointed and qualified as Executor of the estate of Henry O. Stockseth, Deceased, late of Wright County. All persons indebted to said estate are requested to make immediate payment; and those having claims against the same will present them, duly authenticated, to the undersigned for allowance, and file in the office of the Clerk of the District Court.

Archie Stockseth, Executor
Roy A. Henderson, Attorney
Dated November 4, 1960
Bessie Johnson,
Clerk District Court

612

Belmond Locals

Mr. and Mrs. M. W. Gilchrist of Des Moines were Sunday overnight guests in the Ben Bailey home.

Mr. and Mrs. R. E. Lee Aldrich, Jr., attended open house and a potluck dinner Sunday at the Farm House fraternity at Ames. Their son, R. E. Lee Aldrich, III, is an active member.

Mr. and Mrs. Gene Wilkie and Greg and Mrs. Lillian Bucy of Hubbard spent a week ago Sunday in the E. G. Bailey home. Mrs. Bucy remained for the week with her daughter, Mrs. Bailey.

Mr. and Mrs. Wayne Pastour and Mr. and Mrs. Larry Mennenga and Dawone were Sunday evening dinner guests in the Calvin Dorenkamp home at Rockwell City.

Mr and Mrs. Jim Waddington and Neal left Saturday morning for New York City to meet her father, Peter Barendregt, who was to arrive Monday via boat from the Netherlands where he has visited relatives since May.

Mrs. Otto Bloemke and Mrs. Emil Kamolz and two sons, all of Springfield, Minn., spent the weekend in the Richard Bloemke home. Mrs. Otto Bloemke is the mother and Mrs. Kamolz a sister of Richard.

Mrs E R Stahly and her sister, Mrs. R. B Williams, of Pocahontas were guests Thursday and Friday of last week at the home of Mrs. Stahly's daughter, Mrs. Don Nolan.

Robert Lobdell, Robert Bivens and R. Paxton, all of Ottumwa, spent the weekend at the Harold Huse home and enjoyed pheasant hunting.

Mr. and Mrs. Hale Mason attended Parents' Day Saturday at Iowa State university at Ames, where their son Mark is a student. They also went to the Iowa State-Oklahoma game.

Mrs. F A. Simmonds and Robert of Madison, Wis., spent the weekend with her father, Harry Brooks. Mr and Mrs. Earl Michelson of Pleasantville spent Friday with Harry Brooks.

Chief Warrant Officer and Mrs Charles Roskam and daughter of Warrenton, Va., are visiting his sister and brother-in-law, Mr. and Mrs. Larry Jones.

Mr. and Mrs. Tony Tabbert and son of Onamia, Minn., and Mr. and Mrs. Kenneth Roskam and daughter of Minneapolis, Minn., were weekend guests of Mr. and Mrs. Larry Jones, coming to be with the Charles Roskam family.

Mrs. LaMar Mapel of Danville and Mrs. A. Brandmeyer visited Mrs. Henry Bechtel at Ames on Tuesday of last week.

Mr and Mrs. Peter Beenken of Titonka visited Wednesday of last week in the Jelto Beenken home.

Mr. and Mrs. Wayne Schmidt, Mr. and Mrs. Claude Young, Mr. and Mrs. Marvin Watts and Mr. and Mrs. Eddie Edwards of Danville were weekend guests in the Alonzo Brandmeyer home.

Robert Harlow of Des Moines and Abner Harlow of Nevada spent the weekend visiting their sister, Mrs. Robert Coulson. On Saturday, all were dinner guests of the Robert Hograbe family at Dows.

Mrs C. C. Christie was a week's guest recently in the Jack Shepard home at Dubuque.

Judge and Mrs. Marlan Ewing, Craig, Clay and Christie of Tell City, Ind., spent last week visiting Mrs. Ewing's parents, Mr. and Mrs. Ralph Christie, and the Ed Gabrielson family.

Mr. and Mrs. Jelto Beenken accompanied by Mr. and Mrs. Hans Beenken of Britt visited Sunday afternoon in the Fred Pannkuk home at Algona.

Mr. and Mrs. Tom Harty and children of Collins spent the weekend at the Joe Brooks home.

YOU ARE INVITED TO SEEK OUR COUNSEL AS FREELY AS IT IS OFFERED.

Fulton Funeral Home
AMBULANCE SERVICE
BELMOND PHONE 243

℞

ALL PRESCRIPTIONS MUST BE CAREFULLY CHECKED . . .

A pharmacist first studies every prescription before compounding. The dosage is checked for safety. We make certain we know exactly what your physician wants. If we are in doubt we call the physician for more information. Then, you get your prescription quickly.

That is why most new prescriptions cannot safely be ordered by mail. You would lose too much time and this personal checking between the physician and pharmacist, if compounded in a distant state, far from your physician.

YOUR DOCTOR CAN PHONE US when you need a medicine. Pick up your prescription if shopping nearby, or we will deliver promptly without extra charge. A great many people entrust us with their prescriptions. May we compound yours?

PHONE 436
NOLAN REXALL DRUG
"Prescription Specialists"
Belmond, Iowa

Ground Beef 3 lbs. $1
BOONE RIVER LARD, 2 lb. carton ....49¢
ELSHEIMER'S SKINLESS WIENERS, lb. ....39¢
CORN KING BACON lb. 49c
Morrell's E-Z Cut Fully Cooked HAMS 12 to 14 lb. ave. lb. 59c
ROUND STEAK lb. 79c
More of that Good Home Butchered Beef Liver, lb. 39¢
Boston Butt PORK ROAST lb. 43c
KLEMME CREAMERY BUTTER lb. 63c
Blue Bonnet OLEO 4 lbs. $1
FLAVORKIST CRACKERS 1 lb. box 29c
Duncan Hines PANCAKE MIX 3 lb pkg. 49c
MRS. CLARK'S NU STYLE OR ITALIAN SALAD Dressing 2 8-oz. for 49c
BLEACH Hilex gal. 59c
HY-POP WHITE POPCORN, 5-lb. bag ....59¢

HAIRCUTS ARE $1.00 IN GOODELL
Prics In This Ad Good Through Sat., Nov. 12th
OPEN WEDNESDAY & SATURDAY EVENINGS

GOODELL GROCERY
AND LOCKERS
BUTCHERING—PROCESSING
ABC

PRODUCE SPECIALS
CRISP, FIRM, GREEN LETTUCE LARGE HEAD 17c
CALIFORNIA CARROTS 1-LB. BAG 10c
SNOBOY WINESAP APPLES 3-LB. BAG 59c
Serve Your Family FROZEN FOODS
SNOBOY ORANGE JUICE 6-OZ. CANS 5 FOR $1
PERCH FILLETS lb. Box 39¢ 5 lb. box $1.89

Last 3 Days To SAVE! During Red Letters Days

Boys' PARKAS ORLON PILE LINING MATCHING ZIP-OFF HOOD $10.88 Sizes 4 Thru 12
Teens' Washable Surcoat Sizes 10 to 20 $15.88
Reg. $14.95 Men's Worsted Flannel Slacks $11.88
Men's—Reg. 79c T-Shirts 69c
Men's Washable 32-Inch Surcoats Sizes 36 to 48 $16.88
Men's Wool Suburban Coat 4-Button Front Sizes 36 to 48 $16.88
Mens' PILE LINED Jackets Fully Washable 28-In. Long $15.88
Men's Quilted Insulated Underwear Complete Suit $14.88
Men's Long Sleeved Sport Shirts $2.58 2 for $4.88
Boys' Long Sleeved Sport Shirts $1.88
Men's Suede (Reg. $2.69) Flannel Shirts $1.99
Heavy Weight (Reg. $1.98) Sweat Shirts Raglan Sleeve $1.66
Thermal Insulated Underwear Reg. $3.45 Shirt or Drawers $2.66
Heavy Weight Work Socks Reg. 35c 4 PAIR $1
Reg. 59c White Sweat Socks 3 Pairs for $1.50
Leather & Knit Dress GLOVES $2.65
Men's Heavy Duty Chore Gloves 39c 3 Pair $1.00
Men's Fancy Cotton ANKLETS 3 pr. $1
WIN A FALCON & Other Prizes

Get Free Tickets at this store for BELMOND CHRISTMAS GIFT DAYS

Thompsen & Keleher CLOTHIERS Belmond

For Sale or Trade

FOR SALE — Red Delicious $2.98 bu.; ½ bu. Jonathan $1.39; Texas grapefruit 10-49c; red and white potatoes 10 lbs. 29c. Open evenings and Sunday morning. By-Lo Market. g6t1

RADIOS GALORE — 25 models on hand. Transistor, clock and table models. Price $14.95 to $64.95. Belmond TV. g6tf

FOR SALE — Purebred Spotted Poland China boars and open gilts. Free delivery. State accredited herd. 1 north and 9¾ west of Belmond. Donald Engh. g6t8

FOR SALE — New Home treadle console sewing machine. In perfect condition. Phone 591. g6t1

FOR SALE — Milch cows — 4 Brown Swiss and 1 Holstein. Lester Gabrielson, phone 8297. g6t2*

FOR SALE — Blond drop-leaf dining table and 2 chairs. Call 323. g6t1

DALE SAYS . . .

Attention Farmers!

When you need Veterinary Supplies you'll find we have one of the most completely stocked Veterinary departments you can find anywhere . . . at

KESSLER'S PHARMACY

Phone 447

Take Your Pick

FROM THESE

BETTER

USED CARS

1959 FORD V-8
4 door with overdrive, 1 owner car only 5,300 miles.

1956 PONTIAC
4 door, automatic transmission, radio and heater.

1959 FORD
Ranch Wagon, 4 door, 6 cylinder, radio, heater and overdrive.

1954 MERCURY
4 door sedan, radio and heater.

1955 FORD
V-8 4 door, radio, heater and automatic transmission.

WIN A FALCON
& Other Prizes

Get Free Tickets at this store for
GIFT DAYS
BELMOND CHRISTMAS

Belmond Motors

Jack Granzow
John Ubben
Phone 418

YOUR AD IN INDEPENDENT AND BUYERS GUIDE

4c CASH—5c CHARGE PER WORD
Minimum Charge 50c
Minimum Charge on Keyed Ads 60c
Display Classifieds $2 col. inch
Cards of Thanks
3c a word with a minimum charge of $1.00
Re-run of classified ad in consecutive issue each insertion ½ the original price.
Deadline on Classifieds Wednesday, 9:30 a. m.
DIAL 331

FOR SALE — Upright piano, $30. Alvin Halfpap, phone 8347. g6t1

FOR SALE — Two almost new blond bunk beds; set or singly. Phone 7171. g6t1

FOR SALE — 150 De Kalb pullets. Paul Trees, phone 8462. g6t1

FOR SALE — Viking portable sewing machine. Good condition. Bernard Nolte, Goodell. g6t1

FOR SALE — Poland China tried boar from the Friedow herd. Donald Burk, Goodell. Phone Phone 58275 g6t1

FIREPLACE WOOD. Best-burning basswood. See Kortkamp Kids, 3 miles north Belmond, before deep snow. g6t1

FOR SALE — New two-bedroom home. Near business district and school. On pavement. Carl A. Trager. g6t1*

FOR SALE — 52-ft. heavy duty Ottawa elevator — has heavy duty frame, wide chassis, heavy duty chain, double flighted hopper, complete with power take-off. Just like new — has elevated 70,000 bushels government corn. Farmers Grain, phone 498. g6t2

FOR SALE — 3 bedroom and den home, 1½ bath, carpeted, attached garage, on pavement, $15,500. R. W. Courson Agency. g6t3

FOR SALE — Modern home in Goodell; 7 rooms and bath; full basement; good automatic oil heat; price $5750. See V. E. Harris at State Savings Bank, Goodell. g5t6

FOR SALE — Purebred Hampshire rams. E. G. Messelheiser, Meservey. Phone 358-4192. g5t2*

FOR SALE — Jonathan apples, $2.49 bu Red Pontiacs, $2.89, 100 lbs. ¼ bu. Delicious, $1.39. ½ bu. Delicious, $2.49. By-Lo Food Market. g5t2

DALE SAYS: — Use Guaiacol liquid for quick results if your hogs have flu. Sold at Kessler's. g5t3

FOR SALE — 2 bedroom home, full basement, gas heat on 3rd St. NE. Immediate possession. $500 down, balance on contract, price $6,000. R. W. Courson Agency. g5t3

LUMBER FOR SALE — like new for ½ price of new. 2/8—24 feet long; 2/6—18 feet long; 2/4—8 feet long. Also 12 steel cow stanchions. Ralph Thayer, phone 8477. g4t3*

STARTED PULLETS — pay nothing down . . . pay for them as they lay! For immediate delivery, pullets starting to lay; also 14 - 16 - 18 week old White Leghorns. But you must act now. See your Welp Dealer or call Welps' Hatchery collect at 4511, Bancroft, Ia. g4t3

FOR SALE — Large upholstered chair; red wool boucle covering, excellent condition. $30. Phone 6107. g2tf

More Classifieds on Page 7

F.H.A. SUPPER

THANKSGIVING FESTIVAL

WEDNESDAY, Nov. 16, 1960

5:30-7:30

TICKETS:
ADULTS—$1.25
CHILDREN—75c

All F.H.A. Girls are selling tickets. You must have reservations or tickets to eat. If you are not contacted and want reservations call Janis Mennenga (453) or Diane Kessler (6891).

This Is Your TUESDAY Cash Gift Day Number

TUESDAY, NOVEMBER 15, 1960

Nº 2508

2:00 P. M.–10 $25 Prizes
3:00 P. M.–5 $50 Prizes

Be in any one of these stores between 2:00 and 2:05 p. m. or 3:00 and 3:05 p. m.

NO REGISTRATION — Just bring Complete Copy of Independent or Buyers Guide — BUT NOT BOTH!

NOTHING TO BUY — Should your number match one of the numbers on display you will win the prize. You will be ineligible if you have more than ONE COPY. Only one number is allowed in your possession! YOU MUST BE 18 years of age or older to win!

KESSLER'S PHARMACY
P & G GROCERY
FIRST STATE BANK
SWEDE'S TAVERN
HELLAND & LONG IMPL.
BERNS CONOCO SERV.
NOLAN DRUG
MELLO-MAID
HILDMAN'S VARIETY
INDEPENDENT
THOMPSEN & KELEHER
KENNEDY FURNITURE
WADDINGTON'S
ANTHONY'S
TOMAHAWK HYBRID CORN CO.
HATTEL'S SUPER VALU
IEL & POWER CO.
GRADY'S RECREATION
TOWN HOUSE CAFE

Business & Professional men and women and their families are not eligible to win. If duplicate number should be drawn due to error in numbering, prize will be divided.

HATTEL'S

SUPER VALU®

HORMEL'S
Smoked Sliced Beef PKGS **29c**

HOMEMADE
Pork Sausage lb. 39c

GOOD VALU THICK
Sliced Bacon 2 lbs. 98c

PORK CUTLETS lb. 59c

GUS GLASER'S COARSE GROUND
BARREL BOLOGNA

PURE FRESH
LEAN GROUND BEEF .. 3 lbs. $1.19

1 Ring 39c 2 Rings 69c

The freshest tasting chicken you ever ate . . .
OR Double Your Money Back GUARANTEE!

Another Super Valu First!

CHECK THESE POINTS . . .
√ Knife Disjointed
√ Government Inspected
√ Government Grade "A"
√ Satisfaction Guaranteed or Double Your Money Back

FRYERS

USDA A GRADE

Whole **29¢ lb.**

Cut Up, Pan Ready, lb. 33¢

Chicken Parts

Breasts	69¢ lb.
Legs	59¢ lb.
Thighs	59¢ lb.
Wings	35¢ lb.

Gold Bond Barrels of Fun Days
16,000 Gold Bond Stamps Given Away
It's Barrels of Fun-Enter Today
Drawing Sat. Nite Nov. 12

Flavo-rite White Bread 6 16-OZ. LOAVES **$1**

Gold Medal
FLOUR SALE

5 lbs.	10 lbs.	25 lbs.
45c	89c	$1.59

WILDERNESS
PIE MIX
APPLE, LEMON, RAISIN
FRENCH APPLE
4 FOR $1

Get FREE Juice Mixer
With Snow Crop Fresh Frozen
Orange Juice . . . 4 6 oz. cans **$1**

Halibut Steak lb. 39c

VAN CAMP'S GRATED
TUNA 5 Flat Tins **$1**

WIN A FALCON
& Other Prizes

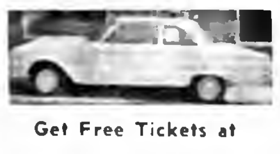

Get Free Tickets at this store for
BELMOND CHRISTMAS GIFT DAYS

PLUMP, MEATY SEEDLESS
RAISINS
2 LB. PKG.
39c

GOOD VALU
OLEO
6 1-lb. pkgs. **$1**

SPECIALS FOR HOLIDAY BAKING!

American Crystal—10 lb. bag
Pure Sugar 89c

Shelled Walnuts . . .	12 oz. cello bag	99¢
Flav-O-Rite Brown or Powdered Sugar 3	lb. bag	45¢
Flav-O-Rite Chocolate Chips. 5	6 oz. cello bags	$1

Majestic Maraschino
CHERRIES, 10-oz. .... 29¢

Pet or Carnation
CANNED MILK,, tall can .. 15¢

BISQUICK, 40-oz. .... 39¢

Idaho Russet
POTATOES
10 lb. bag **69¢**

Wisconsin
RUSSETS, 25-lb. bag .... 99¢

Northern Grown No. 1—Red or White
POTATOES, 10 lbs. ...... 49¢

Frsh, Crisp, Green
CABBAGE, head .... 10¢

ACORN SQUASH, each .... 10¢

Marsh Seedless White
GRAPEFRUIT .... 8 for 49¢

Known for Famous Brands . . .

COFFEE, lb.–59¢ 2 lbs. $1.17

Kidd's
Marshmallow Creme, pt. jar .. 19¢

Premium
Saltine Crackers, 2 1-lb. boxes 49¢

Curtiss Marshmallows 2 10-Oz. Pkgs. **29c**

Belmond Independent

VOL. 42 NO. 7 OFFICIAL CITY PAPER WRIGHT COUNTY, IOWA—THURSDAY, NOV. 17, 1960 OFFICIAL COUNTY PAPER 12 PAGES THIS ISSUE

11/14/85

MAIN STREET

BY PAT, DICK, DUANE

Main Street isn't going to seem quite the same without Rev. William Hill spreading his friendly greetings around. An energetic "youngster" of 72 when he came to Belmond two years ago, the kindly pastor probably made more friends in the intervening period of time than any other person who has called Belmond "home."

He took great delight in mixing with Main Street's coffee drinkers, calling these klatches the "Saints and the Sinner" — always quickly explaining that the latter sobriquet was assumed by himself.

Community activities of every type caught his interest — whether a drive for some charitable purpose, a worthy project of one nature or another, or a high school athletic contest. He was a real sports enthusiast and never missed a home contest while his health allowed his presence. Mr. Hill will be sincerely missed.

Louise Johnson, The Independent's bookkeeper, society editor and chief factotum, on Tuesday of this week rounded out 12 years in the employ of the Belmond Publishing company. Since she's stood us this long, it is the Mainstreeters' devout hope that she'll make the NEXT dozen years as pleasant for us as she has the last. It has well equipped her crown with jewels, working around the newspaper gang!

Some rather strange hi-jinks have been going on in Mixed League bowling the past couple of weeks that will be of interest to local keglers (you who don't bowl may look out the window for a moment). A couple of Saturdays ago, "Swede" Smith produced an exceedingly rare phenomenon, which made him stare in disbelief and then turn for sympathy with a look on his face of a man just stabbed between the shoulder blades by his best friend.

Attempting to convert a "baby split" consisting of the No. 3 and No. 10 pin, "Swede" succeeding in rolling his ball BETWEEN the two pins without so much as wobbling either one of them! A master mathematician perhaps could prove the stunt impossible — but "Swede" did it!

This past Saturday, Don Nielsen contributed an oddity in the way of a game that included eight strikes — but failed to hit a 200 total! A "turkey" in the 10th frame (three strikes in a row) gave him only a 197 for the line. However, Don had a 211 opening game and wound up with a 206 so he had a 614 series — the first "600" of his bowling career. This was better than he did at the season's start when he strung 10 straight strikes for an opening 287 game.

While making a semi-sports column out of this portion of Main Street, we might mention that only three football teams out of 44 in the wide north Iowa area covered by the Mason City Globe-Gazette had better marks for the 1960 season than Belmond's own Broncos. In addition to Britt, Swea City and Webster City were 8-0 for the campaign just ended.

With Belmond at 7-1 were Cedar Falls and St. Ansgar. All of the other 38 teams had poorer records than the Broncos. Since Belmond wasn't particularly expected to be a "power" when the season started, credit Coaches Rich Koolbeck and Jack Steinberg with a mighty fine job.

It's been suggested that a bit of credit might be given those ever-loyal cheerleaders for seeing that the Broncos got good, loud support both at home and on the road in all their games this past season. These gals do a fine job and get little enough notice for their efforts. And Maurice Fahrney's band performed very capably at home when weather permitted.

Ye Ed's brains were making too many rpm's when he wrote the speed of those juke box records in the editorial page article on "Gov" Howell's music machine business. Those platters are 45 rpm — not 48. (We never heard of 48's before either.)

If any of you deer hunters want to know how best to avoid being mistaken for a deer during the three-day open season Dec. 17-19, the state conservation commission offers you a bit of advice.

Army experts have discovered that fluorescent "blaze orange" is the most positively distinguished through brush as NOT being a white-tailed deer.

Other recommended colors in order of their acceptability are: neon red, fire orange, arc yellow, "old glory" red, bright yellow — the last two being the standard colors. . . . We'll just stay home!

$30 more goes to Mary Gordon

Mary Gordon retained her KQTV "Money Bowl" handicap bowling championship last Sunday, but confesses she "stumbled in" to win her second, consecutive $30 prize check.

She engaged in a give-away tussle with Mamie Paulson of Sac City, during which both bowlers performed well under par. Mrs. Gordon had only 63 pins through the [illegible] frame, but then struck in the 9th and 10th to wind up with [illegible] total.

Her opponent was having even more troubles. She had a scratch [illegible] of only 120, to which she was entitled to add a 16-pin handicap—which proved insufficient.

This Sunday, Duan Thompson will make his second defense of his [illegible] championship on the "Money Bowl" telecast, scheduled for [illegible]. Ed Albers advanced to [illegible] morning qualifying test at Fort Dodge by rolling a fine 673 last Sunday.

Bake sale will help buy generator for Dr. McGowan's mission hospital

Proceeds from the bake sale being conducted Saturday at 1:00 p. m. at the P&G Grocery by the Congregational Women's Fellowship will go into a fund intended to lessen a dilemma regularly faced by Dr. Robert McGowan, medical missionary to Angola in central Africa.

Dr. McGowan, who is a nephew of Dr. S. P. Leinbach, has informed his friends here that the generator serving his station hospital has such a limited capacity that if the x-ray machine is to be used, all lights and electrical appliances in the hospital must be turned off.

Otherwise, there is not enough power to make the x-ray machine perform. Similarly, if the bright lights in the operating room are needed for surgery, all of the hospital's other lights have to be off.

To reduce the problems stemming from this power shortage, Dr. McGowan is desirous of obtaining a John Deere all-purpose power unit, manufactured at Waverly. Cost of the basic unit is $965. In addition, the missionary would apreciate having a welder as an accessory, as it would be very useful at the missionary station. Its costs is $118.50.

The Women's Fellowship has been accumulating a fund for Dr. McGowan's benefit, to which the bake sale's proceeds will be added. If any women not of the Congregational church would like to donate baked items to the sale's worthy purpose, such contributions will be gratefully accepted.

Mrs. Dale Kessler, president of the Fellowship, adds that the organization will also receive cash donations toward the McGowan project from any of the doctor's many local friends and acquaintances who might like to have a part in outfitting his hospital with the needed generating unit.

Spillman, Gobeli given sentences

Ten-year terms have been given both Larry Dean Spillman of Clear Lake and James Lee Gobeli of Alexander, his half-brother, for auto theft that occurred during a criminal spree in which the two young men indulged in mid-September. Both pleaded guilty in district court at Mason City before Judge Tom Boynton.

Spillman, 20, was sentenced last Thursday to serve his term at Fort Madison state penitentiary and Gobeli was sentenced to serve his time at the state reformatory for men at Anamosa.

Theft on Sept. 16 of a car owned by Art Grattidge of Clear Lake was the count to which Spillman pleaded guilty and Gobeli confessed to having been an accomplice in that crime.

Spillman also admitted armed robbery of the Cozy Corner grocery store at Dows and numerous other break-ins and thefts in this area and admitted having served an 18-month prison term in California.

Franklin county authorities plan to try Spillman as soon as possible on a charge of armed robbery.

Road work late; firm penalized

Penalties amounting to $2,000 were assessed last week against Morgan Construction company of Fort Dodge by the Wright county supervisors for failure to complete two road-surfacing jobs by the contracted deadline.

On Project T-197 (10), on County K north of Clarion, the contractor was charged for 14 days at $50 per day or $700. The penalty was for 26 days on Project T11219 (10), the road north of Woolstock, coming to 1,300.

An allowance of six days was granted the Fort Dodge firm on delinquent completion of the County K job, due to bad weather that held up work last spring.

GUILD BAKE SALE SATURDAY

Ladies Mission Guild of Immanuel Reformed church is holding a bake sale Saturday morning at Hattel's Super Valu. Selling will begin at 9:30 o'clock.

Hallelulah! $75 "went"

Cash Gift Day prizes totalling $75 were finally pried loose Tuesday afternoon from the $500 bundle that has been offered in awards for the past several weeks. The CGD committee was delighted by this turn of events — and its members hope that the lucky winners scurried right out to get an early start on their Christmas shopping. Those who received $25 prizes at 2:00 o'clock were Mrs. Will Boelman and Mrs. Marvin Suntken of Belmond and Mrs. Elmer Hopkey of Alexander. Now that the pile has been loosened up, the CGD sponsors hope that some more greenbacks will be peeled off next Tuesday. They are keeping the award total at $500, to permit posting of 10 $25 prize numbers at 2:00 p. m. and five $50's at 3:00 o'clock.

ONE OF THE TEN Homecoming Queen finalists selected at St. Ambrose college, Davenport, was Donna Nolan, daughter of Mr. and Mrs. Don Nolan. Her Highness was elected from the group last week to reign during the Homecoming weekend, last Friday through Sunday. Donna is a junior at Marycrest college, Davenport.

E. G. initial foe of Bronc cagers

Coach Jack Steinberg's Bronco basketeers will open their regular season's campaign here next Tuesday night with Eagle Grove as their opponent. In the Belmond opener between the same opponents last year, the Broncos emerged as 50-48 winners in overtime.

Eagle Grove has a new coach — and six returning lettermen. However, the Eagle veterans are mainly reserves from the 1959-60 team, so the visitors are not expected to hold a very appreciable edge in experience.

Vernon Pastour, suffering from an ankle sprain suffered while playing football and later aggravated by a stumble on the school stairs, may possibly see little or no action Tuesday. He was slated as a starting guard.

If the speedy junior is not available, Coach Steinberg will pair Bob Finn with Jerry Jenison in the back court and put Bob Burk at a forward post opposite Dennis Anderson. Robbie Courson will be the starting center.

Kenneth Whitten loses left fingers in picker mishap

Kenneth Whitten, 50, who farms northwest of Rowan, lost all the fingers on his left hand Thursday afternoon when his hand was caught in his corn picker as he endeavored to clear the snapping rollers of an obstruction.

He left the dismembered fingers in the rollers by jerking his hand free to save himself from still more serious injury and then drove the tractor to his farm home. He had been working in the field by himself. He was rushed to Belmond Community hospital, where he is making a satisfactory recovery.

Because a considerable amount of flesh was also lost from the hand when Mr. Whitten pulled it free, necessary skin grafting will extend his period of hospitalization.

Thirty-one friends and neighbors of the injured man assembled at the Whitten farm Saturday morning with six pickers and completed the job of harvesting Kenneth's corn. He had about 45 out of 80 acres picked when the accident occured.

Women of the neighborhood served lunch to the workers, who had the job completed by noon.

Application deadline Dec. 6th—

Announce exam for postmastership

An examination for Belmond postmaster, a position paying $6,255 a year, will be open for acceptance of applications until Dec. 6, the U. S. Civil Service Commission announced this week.

Competitors for the postmaster vacancy in this city must have at least two years of experience showing that they have the ability to conduct and manage the community's postal business efficiently and to supervise employees so that customers are satisfied with the service.

Competitors must show that they can deal with the public agreeably and effectively and that they are reliable citizens who would command the respect and confidence of patrons of the post office.

Written exam required

Applicants must take a written test. Those who pass will be assigned final ratings on the basis of this test and on their experience, and fitness for the position. They must have resided within the delivery of the office for one year immediately preceding the closing date of the examination. In addition, they must have reached their 18th birthday on the closing date for acceptance of applications. Persons over 70 years of age cannot be appointed.

P. O. has information

Complete information about the examination requirements and instructions for filing applications may be obtained at the local post office. Application forms must be filed with the U. S. Civil Service Commission, Washington 25, D. C., and must be received or postmarked not later than the Dec. 6 closing date.

T. A. Townsan is acting postmaster at present, having succeeded George Jenison on Sept. 22, when the latter resigned to become a rural carrier out of the post office here.

HOSPITAL NOTES

Randy Lee Just entered Nov. 8 as a medical patient.

Kenneth Whitten of Rowan entered Nov. 10 as an accident patient.

Mrs. Glenn Morris entered Nov. 10 for surgery.

Melvin Soma of Clarion entered Nov. 11 as a medical patient.

Mrs. Marie Gabel entered Nov. 13 as a medical patient.

James Crafton of Rowan entered Nov. 13 as a medical patient.

James A. Whitten of Rowan entered Nov. 14 as a medical patient.

Elmer Kalvig of Kanawha entered Nov. 14 as a medical patient.

Mrs. Ed Obrecht entered Nov. 15 for surgery.

Mrs. Lillie Pearson of Meservey entered Nov. 15 as a medical patient.

Tax List printed in today's issue

Attention is called to the delinquent lists of real estate and personal property taxes that appear in this issue of The Independent. Publication of over-due real estate taxes has been a long-established practice in Iowa, but listing of personal taxes was only recently added.

Next week, the list will be re-run with names of property-owners who have since cleared the delinquencies deleted.

Deadline for paying these over-due taxes without penalty is Dec. 4. On Monday, Dec. 5, a five per cent penalty goes into effect on personal taxes and an additional four per cent penalty is added onto the amounts due on real estate taxes.

County Treasurer Harold Sullivan says that the list of real property delinquents is a bit shorter this year than last, but that the over-due personal taxes are somewhat more numerous than a year ago.

On Dec. 5, all real estate on the delinquent list will be offered for public sale. Anyone may buy any of the properties listed. Those on the scavenger list, however, must be purchased by the county if there are no other bidders.

STOLTENBERG ON CARRIER

SOUTHERN CALIFORNIA (FHTNC) — Marlin G. Stoltenberg, seaman apprentice, USN, son of Mr. and Mrs. Henry H. Stoltenberg of Belmond, Ia., is serving aboard the attack aircraft carrier USS Midway participating in fleet training exercises off the coast of Southern California.

AUXILIARY BAKE SALE

The American Legion Auxiliary will hold a bake sale Saturday morning at the P&G Grocery. Selling will begin at 9:00 o'clock.

MR. AND MRS. BENJAMIN H. FETROW

● ● ● ● ● ●

Ben Fetrows planning to celebrate their 50th anniversary on Nov. 23

Mr. and Mrs. Benjamin H. Fetrow next Wednesday, Nov. 23, will observe their Golden Wedding anniversary. Because of Mrs. Fetrow's failing health there will be no open house; but a family reunion is planned, and all of the Fetrows' five children will be present.

Nina Reese, daughter of Mr. and Mrs. J. H. Reese, and Benjamin H. Fetrow, son of Mr. and Mrs. J. H. Fetrow, were wed Nov. 23, 1910, at the Reese home by Rev. John Kettle. Mrs. Fetrow's mother having previously died, the newlyweds took up housekeeping in the Reese family residence and it has been their home throughout their 50 years of married life.

The five children who were born to them are: Robert of Compton, Calif., George of Omaha, Neb., Herbert of Buffalo Center, Mrs. Ernest (Adele) Johnson of Belmond and Mrs. Paul (Jean) McNulty of Des Moines.

Ben was in the grocery business here for a number of years and operated the F&F Food Market in partnership with his brother Albert. Later he worked in the clothing store of Thompsen and Keleher. He is now retired.

Both Mr. and Mrs. Fetrow are long-time members of the Sands Memorial Congregational church. They also have for many years been members of the Masonic lodge and Order of Eastern Star, respectively, Mr. Fetrow having served the former as Worshipful Master and Mrs. Fetrow the latter as Worthy Matron.

Mrs. Fetrow has also been a member of the Progress and Kensington clubs.

In addition to their five children, the Fetrows take pride in having 11 grandchildren and one great grandchild.

3rd Pals-Gabrielson grocery—

New P&G at Kanawha opens today

P&G Kanawha, a new super market owned by Phyllis Pals and Ed Gabrielson is opening its doors for the first time today. It will occupy the two business locations that formerly housed the Kanawha Reporter and the City Meat Market.

It will be the third grocery under the ownership of Mrs. Pals and Mr. Gabrielson. In addition to the parent store, the local P&G, the partners have owned and operated the Ideal Grocery here for about the past four years.

Manager of the P&G Kanawha will be Arlen Pals, who lately has been employed by Tomco, Inc., but has had a number of years' experience in the grocery business. He and his family plant to move to Kanawha on Dec. 1.

Virgil Gordon, formerly of Clarion, will be in charge of the meat department. The new store will have a truck to pick up animals for processing from the homes of farm customers. Only butchering, cutting and freezing of meat will be done; there will be no locker service.

Mr. Gordon says that in addition to the processing service to rural customers, his department will offer for sale the highest quality meat obtainable.

Correlated with the preparation of the Kanawha store for its grand opening has been the complete re-equipping of the local P&G with new shelving and display cases. All of the replaced shelving and cases have been installed in the new store.

The P&G here now has a new four-deck produce case, 44-foot case for frozen foods and ice cream, a four-deck case for dairy foods and another of similar size for meat service, exclusive of the entirely new shelving throughout the store. In addition, the interior has been completely redecorated.

The change-over has provided P&G Kanawha with a 28-foot produce case, 48-foot frozen food-ice cream case, 20-foot dairy display, and eight-foot service counter for the meat department adjoined by a 12-foot self-service case for cold meats and bacon.

Partitioning between the two buildings comprising the new P&G Kanawha was torn out to provide a selling area 46 feet wide and 75 feet long. Entire depth of the combined buildings, as remodeled for their new use, is 110 feet.

MRS. ALDERSON DIES

Mrs. Myron Alderson of Algona, former Belmond resident, died Sunday morning at St. Ann hospital, Algona. She had been in failing health for some time. Funeral services were held Tuesday afternoon at McCullough Funeral Home at Algona, followed by burial at Fenton. The Alderson family left Belmond four years ago last spring. While here they conducted the cafe now known as the Town House.

HELLO WORLD

Bradd Joel is the name of the 7 lb. 5½ oz. son born Nov. 12 to Mr. and Mrs. Robert Provorse of Kanawha.

Mr. and Mrs. Henry Wiemann of Thornton are parents of an 8 lb. 2½ oz. baby girl born Nov. 14.

An 8 lb. 1¼ oz. daughter was born Nov. 14 to Mr. and Mrs. Merlin Hanson of Goodell.

Grade work done before surfacing Alexander road

Some preliminary grading work has been done the past two weeks on the Alexander road, three miles south of town, in preparation for the black-topping of that road next year.

Dows Construction company has been doing the dirt work and Merle Hilpipre of Clarion the tiling that has accompanied reconstruction of several sections of the road. Total cost of the current project will run about $4,000.

Haydn Jones of the county engineer's staff says that the approach to Highway 69 has been regraded to diminish the arc of the curves leading south and, particularly, to the north in order to reduce the safety hazard to cars driving off the gravel road onto the highway.

In addition to this work on the approach, digging has been done to the end of eliminating several frost boils that have created an unstable road surface above them. These spots are being tiled so the excess moisture will drain away.

The work was set ahead to this fall so the success of the effort to eliminate the frost boils can be ascertained next spring before the blacktopping project is launched.

WILL MARK ANNIVERSARY

Mr. and Mrs. Gerhard Thompson will observe their 25th wedding anniversary on Sunday, Nov. 27, by holding open house at their farm home from 2:00 to 5:00 and from 7:00 to 9:00 p. m.

Christmas seals mailed out today

Christmas seals that are the medium of the Wright County Tuberculosis and Health association's annual fund-raising campaign will go into the mail locally today.

Mrs. Merle Bonte, chairman of the project, says that the Culture Study club is once again sponsor of the Belmond Christmas seal drive.

"Belmond has, from year to year, given this humanitarian project generous suport without fail," Mrs. Bonte noted.

"We who are conducting the campaign here are confident that the same generosity will be shown this year. We only urge," she added, "that you place the money for purchase of your seals in the return envelope promptly while the intention to do so is fresh in your mind."

● ● ●

Help Fight TB

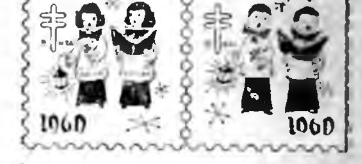

Use Christmas Seals

Ballot count speeded greatly—

Voting machines liked in Hancock

After having cast their ballots by voting machine last week for the first time in a general election, you will find very few Hancock countians otherwise than highly pleased with this method of voting, Auditor Arthur A. Ross told The Independent this week.

The Independent has for several years been urging the introduction of machine voting in Wright county. After the experience of their next-door-neighbor to the north, this newspaper suspects that the Wright board of supervisors may be more inclined than before to give serious thought to adopting voting machines for future elections.

Aspects of the new voting method that particularly appeal to the citizens who used them in Hancock county include, according to Auditor Ross: (1) the simplicity of machine voting; (2) the reduced expense; (3) the promptitude with which election results are known.

Although some voters — particularly those of more advanced years — experienced some misgivings that voting by machine might prove confusing, they found this by no means the case. Ample opportunity was given all voters to learn the machine method well in advance of the election, with the result that few persons entered the voting booth lacking confidence in how to cast their ballots.

Cost of the election, while not fully ascertained yet, will run a good deal less than that of previous general elections. For one thing, the number of persons serving on the election boards was reduced from 175 to only 60. Auditor Ross expresses the opinion that the cost of the machines will — by means of savings — be fully defrayed within 10 election years.

Franklin county still has in use voting machines first bought there in 1908 and finds them as serviceable as when first purchased. These machines have been remarkably exempt from mechanical difficulties and long-lived. Auditor Ross confidently expects Hancock county's present machines to be in use a number of decades from now.

Whereas former years found the Hancock county auditor's office adding votes until 2:00 a. m. following election day, all totals had been figured last week by 10:35 o'clock on election night. The first precinct had reported its count in full by 8:35 p. m. Tuesday — about two hours before the first precinct report was received in Wright county.

Mr. Ross says the Hancock countians "scratched" ballots freely in the '60 election, showing no more — if as much — reluctance as in prior years to jump columns for fear of spoiling their ballots. In spite of the extensive amount of "scratching," a very large number cranked the straight-ticket handle before doing their jumping, with a result that vote totals ran high for candidates who would have been listed toward the bottom of the conventional ballot.

Voting on the special constitutional convention issue ran heavier in Wright than in Hancock. Compared to 9,495 presidential votes, 8,871 in Wright cast their ballots on the special proposition. In comparison, only 4,674 voted in Hancock on the constitutional convention as to 6,936 voting for a presidential candidate.

Auditor Ross offered the opinion, though, that it was simply the indifference of a great many Hancock countians toward the special issue that prompted them to cast no vote on the matter. He did not regard that uncertainty as to how to vote on the proposition produced the relatively small total vote.

Mr. Ross said that only three machine service calls came to his office on election day, and these were prompted by human uncertainties rather than any mechanical failures of the machines themselves.

He confessed, "It's about three times as much work for the auditor to set up the machines in preparation for the election than it was to simply erect voting booths; but that hasn't reduced my personal enthusiasm for the machines one iota."

Myron Price, Wright county auditor, has been rather indifferent toward the prospect of introducing voting machines in Wright county. His attitude veered abruptly in the opposite direction on Tuesday of last week, though, as a steady series of phone calls kept him hopping through much of the day.

On Tuesday morning, as he concluded answering the fifth question from an election official in about as many minutes, "Mike" looked toward The Independent's editor and with a grimace declared, "You have just made a convert. I'm more than ready to see Wright county go over to voting machines!"

● ● ●

DO-IT-YOURSELF instruction on operation of the voting machine is being given below by Anson Avery, election board member, to Mrs. Carl Green, who was a checker a week ago Tuesday at the Goodell poll.

410 visit school classes; 3rd graders win contest

Pupils in the 1st grade class of Mrs. Paul Buck won the visitation contest sponsored last week in the local elementary grades as a feature of American Education week. Their class was visited by 30 persons representing 22 of the 27 children in the class for an 81 per cent response.

Second place was earned by the 3rd grade class of Shirley Pals, 23 of whose 30 pupils were represented by 24 visitors, for a 76.6 per cent response. Each of the two winning classrooms was to receive as a prize a $4.00 book purchased by the Belmond Woman's club.

Mrs. Pals' class barely nosed out that of Mrs. Nettie Watermiller. The visitors in that room represented 25 of the 33 students, figuring 75.8 per cent.

Altogether, 410 visitors were attracted to the elementary grade and kindergarten classes by the contest. They represented 344 of the 577 children enrolled in kindergarten through 6th grade in the Belmond schools.

Response in the other classes was as follows: Barbara Landcaster's 2nd grade, 24 visitors representing 17 out of 25 pupils for 68 per cent; Gena Bratrud's 4th grade, 25 representing 18 out of 27 for 66 per cent; morning kindergarten class, 40 representing 31 out of 49 for 63 per cent; Marlene Anderson's 2nd grade, 15 representing 15 out of 25, and Gladys Kline's 3rd grade, 22 representing 18 out of 30 for 60 per cent each.

Karen Lee's 3rd grade, 23 representing 16 out of 27 for 59 per cent; Ardis Flanagan's 6th grade, 18 representing 17 out of 29 for 58 per cent; Beverly Thoreson's 1st grade, 15 representing 15 out of 26 for 57 per cent; Mary Johnson's 4th grade, 17 representing 15 out of 26 for 57 per cent.

Janice Sorenson's 6th grade, 23 representing 17 out of 30 for 56 per cent; Nannette Hildebrand's 1st grade and Viva Parker's 4th grade, each 16 representing 15 out of 28 for 53 per cent; afternoon kindergarten, 29 representing 26 out of 50 for 52 per cent; Beryl Tjaden's 2nd grade, 15 representing 12 out of 23 for 52 per cent.

Helen McCoun's 5th grade, 20 representing 14 out of 34 for 44 per cent; and Arba Selgelid's 6th grade, 12 representing 12 out of 30 for 40 per cent.

Served church here two years—

Rev. Wm. Hill dies at age of 74

Funeral services were held Monday afternoon at the Congregational church for Rev. William H. Hill, 74, who had been pastor of that church since the first Sunday in December of 1958. He had been in poor health for some months, but his condition had not been regarded as especially critical when he entered Belmond Community hospital on Oct. 30. On Thursday afternoon of last week his condition took a serious turn for the worse and he died late Friday afternoon.

Dr. Judson E. Fiebiger of Grinnel, superintendent of the Iowa Conference of Congregational Christian Churches officiated. He was assisted by Rev. Preston Hindircks of Iowa Falls, Rev. Julius Brandt and Rev. M. L. Jones. Johnston Funeral Home was in charge and interment was to be in the cemetery at Rutherfordton, N. C., a former home of Mr. and Mrs. Hill.

Pallbearers were Ellis Elliott, Luin Cox, Lowell Trafford, R. B. Thompson, Steven Hinman and Dwight Tyrrell. Organist for the services was Mrs. Selma Griesy.

William H. Hill was born in London, England, on April 27, 1886, and he received his early education in that country. He later continued his education in Canada, where he emigrated as a young man, and finally in the United States. He was ordained in the ministry at Gaylord, Minn., in 1913.

● ● ●

REV. WILLIAM H. HILL

At the time of World War I, he returned to Canada and served overseas in the Canadian Army. Following his discharge from military duty, he was wed to J. Ella Barber at Regina, Saskatchewan, and then undertook advanced study in his chosen profession at the Chicago Theological seminary. Mr. and Mrs. Hill observed their 40th wedding anniversary on Jan. 28 of this year.

His death concluded a ministerial career that extended over 47 years. Among those he served as pastor were churches at Lemburg, Sasketchewan, Canada; Pecatonica, Mazon, Oak Park and Dundee in Illinois; and Dubuque, Gilbert and Winthrop in Iowa, in addition to Belmond.

Surviving in addition to his wife are two daughters, Mrs. Lionel (Lorna) Putnam of Rutherfordton, N. C., and Mrs. Gerald (Doris Jean) Wallace of Dubuque; also seven grandchildren and two sisters, Mrs. Mell Smith in England and Mrs. Claude Tuttle, living in Montreal, Canada.

In addition to his parents, Mr. Hill was preceded in death by one brother, Harry.

ANNOUNCING...

TO ALL POULTRY RAISERS

OUR 36th ANNUAL OPEN HOUSE

Thursday, Dec. 1st

FREE

Coffee — Sandwiches
Birthday Cake — Gifts

ORDER EARLY
SAVE
$3
Per Hundred Pullet Chicks

FLASH!

HY-LINE® 934 Series Layers

Top Iowa Test—2nd Year in Row

- 35 More Eggs per bird
- 8% Better Livability
- 1 lb. 5 oz. More Egg Weight per Case
- .4 lb. Less Body Weight
- 1.25 Higher Performance Index

THAT IS WHAT YOU GET WHEN YOU BUY
HY-LINE® 934 SERIES CHICKS

See Us On Thursday, December 1st
or Phone 4-4481

ALEXANDER
HATCHERY
"North Iowa's Largest"
ALEXANDER, IOWA

REGISTER....
FOR THESE FREE PRIZES

During "Operation Santa Claus"

We Are One of 63 Home Town Banks
Sponsoring The Following Prizes:

1st Prize 500 Silver Dollars
2nd Prize 200 Silver Dollars
3rd Prize 100 Silver Dollars
4th Prize 63 Transistor Zenith Radios

Someone locally will win a radio and this winner will be among 63 local winners to draw for the

3 CASH PRIZES
CONTEST ENDS DEC. 10, 1960

Watch the News on KGLO-TV Ch. 3 at 12 Noon Tues., Wed., and Fri. and at 10:05 p.m. Saturday – and Be Sure to Register at the

First State Bank

MEMBER FEDERAL RESERVE SYSTEM

PHONE 216—BELMOND

ALEXANDER NEWS

MRS. H. B. JANSSEN

Alexander pupils' attendance marks given recognition

Supt. James Carroll has released the names of those students who had perfect attendance records during the first quarter of the school year. By classes, these students were:

Kindergarten — Rhonda Andrews, Anne Becker, Valree Blewett, Randall Bohman, Russell Bohman, Michael Hofacre, Terry Johnson, Sherwin Koch and Kathryn Ostendorf; 1st grand — Donald Campbell, Lois Christie, Wayne Eckhoff, Mary Hensel, Ken Kew, Harold Larsen, Barbara Peil and Rodney Rotgers.

Second grade — Kathryn Krull, Ewald Horst, Jeanne Christie, Sunt-Ewald Horst, Jeanne Christie, Charlene Suntken, Douglas Bohman, James Andrews, Bonnie Zeigler, Susan Ostendorf and Marlys Dirksen; 3rd grade — Kathy Aldinger, John Andrews, Darrell Eckhoff, Janet Hackbarth, Linda Kew, Garland Koch, James Porterfield, Mike Schmidt, Joy Suntken, Ronald Tvedt, Jackie Westaby and David Winwood.

Fourth grade — Randy Johnson, Marlene Suntken, Dennis Wiemann, Kathleen Johansen, Kathy Ingle, Thomas Hensel, Arnold Dorenkamp, Duane Card, Jerry Campbell, James Braun, Melinda Bohman, Brenda Blewett, Gerald Bailey and Marilyn Arends; 5th grade — Richard Blau, Jeanne Campbell, Barbara Card, Vivian Christie, Loran Peil and Betty Vanasse.

Sixth grade — David Bier, Gary Blau, Michael Bobst, Karen Campbell, Greg Hagen, Alan Koch, Denise Myers, Richard Pals, Ruth Schomburg, Linda Suntken, Audrey Tvedt and Michael Westaby.

Seventh grade — Myron Andrews, Norman Barkema, Jerilyn Bier, Patsy Card, Daniel Hagen, Larry Johnson, Janet Koenen, Rickey Larsen, Thomas Latham, Maydene Madsen, Jolynn Ostendorf, Debbie Pals, Bob Parks, Charles Peil, Rodney Schear, Danny Scott, Larry Scott and Gloria Winwood.

Eigth grade — Dwight Aldinger, Dilene Bradley, Gary Campbell, Alyce Dietz, Gary Dirksen, Kathleen Hensel, Susan Hopkey, Diana Myers, Mary Jo Parks, Gene Pastour, Polliann Peil, Gerald Scott and Barbara Wiemann.

Ninth grade — Merle Bailey, Connie Benson, Vivian Blewett, Ginger Bradley, Ilene Burger, Julie Eckhoff, Betty Freeks, Myrna Hackbarth, Gene Hofacre, Edward Hopkey, Janice Hopkey, Marlin Hopkey, Connie Kern, Sandra Kreitlow, Donald Latham, Charles Scott, Terry Stoffer and David Tvedt.

Tenth grade — Kirk Baker, Susan Bier, JoAnn Boelman, Diane Eden, Tom Ingle, Kianne Koenen, Laurell Murra; 11th grade — Linda Greenfield, James Hoekstra, Delorus Hopkey, Larry Hopkey, James Latham, Jerry Modderman, Karen Modderman, Ed Olson, Donald Pals, Robert Pals, Elaine Schear, Sue Schulte, Milo Tvedt.

Twelfth grade — Duane Barkema, Leonard Bobst, Robert Dirksen, Joan Draper, Patricia Hensel, Cheryl Pals, Tannie Pastour and Robert Wiemann.

RECEIVES DISCHARGE

Eldon Schulte, son of Mr. and Mrs. George Schulte, received his discharge after two years with the U. S. armed service and returned to his home last Thursday coming by plane from Fort Meade, Md.

METHODIST CHURCH

Thursday, 7:30 p. m. — Jr. and Sr. M.Y.F. Social at church.

Saturday 11:00 a. m. — confirmation class.

Sunday, 8:45 a. m. — Church school; 9:45 a. m. — Morning worship. Sermon: "Making Religion Real Through Giving." A collection of food will be received for the Hillcrest Babyfold at Dubuque. Items should be canned goods or non-perishable. This is our special Thanksgiving project.

Thursday, 10:30 a. m. — Thanksgiving Day service.

REFORMED CHURCH

Rev. J. Hoekstra, Pastor

Morning worship 9:30 a. m.
Sunday school 10:45 a. m.
Evening service at 7:30 o'clock
Monday, 7:00 p. m. — 10th grade catechism.

Wednesday, 7:00 p. m. — Catechism.

Wednesday, 8:00 p. m. — 11th grade catechism.

Thursday, 9:30 a. m. — Thanksgiving Day service. Offering for Bethesda hospital and Temple Time radio broadcast.

A church pot-luck will be held Thanksgiving Day evening at 6:30 p. m., followed by showing of slides on the church building program. All families of the church and friends are invited.

JESSE LATHAMS PLAN TO MARK ANNIVERSARY

Mr. and Mrs. Jesse L. Latham, former Alexander residents, are celebrating their Golden Wedding anniversary next Sunday by holding open house from 2:30 to 5:00 p. m. at the St. Paul's American Lutheran church in Hampton. There will be a short program at 3:00 p. m. No formal invitations are being sent out. All relatives and friends are cordially invited to attend, extend their greetings and enjoy the afternoon.

Scott township's vote favors GOP

Scott township voters gave wide margins to all Republican candidates in last week's general election, the largest of all being that of Vice President Richard Nixon over Sen. John Kennedy, 239 to 101.

Jack Miller was favored over Herschel Loveless for U. S. Senator, 181-127; Norman Erbe over Ed McManus for governor, 205-110; H. R. Gross over Edward J. Gallagher for Congressman 218-101.

"Buster" Lynes received 183 votes to Chris Hansen's 103 for state senator; Floyd Edgington 194 to Fred Dohrman's 110 for state representative. In the only county contest, Sheriff Lee Lemke received 196 votes to Hillis Ravlin's 121.

Vote on the constitutional convention was 237 opposed to 68 in favor.

ALEXANDER BLUEBIRDS

The extension council meeting was held on Wednesday evening of last week in the Alexander schoolhouse. The Alexander 4-H Bluebirds received the following awards:

Reading awards — Joann Hofacre, Delorus Hopkey, Linda Greenfield, Mary Joe Parks, Gloria Winwood, Jerilyn Bier and Diana Myers; top junior record book ribbon to Denise Myers; top intermediate ribbon to Diana Myers; and Delorus Hopkey and Linda Greenfield tied for top senior record book ribbon.

Better grooming ribbons went to Jerilyn Bier, junior; Diana Myers, intermediate; and LuRay Price, senior. Dress review ribbons went to: Denise Myers, junior; Diana Myers, intermediate; and Linda Greenfield, Delorus Hopkey, Joann Boelman and Joann Hofacre, seniors.

Bronze pins went to Jerilyn Bier, Gloria Winwood and Denise Myers. A silver pin went to Joann Hofacre. A gold pin went to Joann Boelman. Six-year seals and certificates went to Linda Greenfield, Delorus Hopkey and LuRay Price.

It was announced that Delorus Hopkey had won a trip to the National Poultry Fair and Finding Conference in Kansas City.

BONNIE BLUE BELLS

Wisner and Scott township extension meeting was held Nov. 9th at Alexander schoolhouse. Alvin Lueders, Scott township, and Mrs. Harland Blewett, isner township extension director, had charge of the meeting. Election for Scott township took place.

Awards were given to the 4-H clubs of these township. Leaders were recognized with a gift and the following awards preented:

Bonnie Blue Belles members — 1st year pin, Coleen Obrecht; 3rd-year pins, Kathryn Larson, Mary and Martha Obrecht. This club was 100% in reading.

Ribbons for top record book went to: Sue Larson, senior; Judy Wolters, intermediate; Kathryn Larson and Coleen Obrecht, junior.

Dress Revue ribbons went to: Coleen Obrecht, junior; Judy Wolters, intermediate; Audrene Obrecht, Sue Larson and Vivian Blewett, seniors. Better Grooming ribbons: Sue Larson and Vivian Blewett, seniors; Judy Wolters, intermediate; and Coleen Obrecht, junior.

Sue Larson received a ribbon for being soloist Rally Day and Award Night. A certificate of Recognition was presented the club.

Vivian Blewett,
Reporter

Two birthdays honored at Willie Westaby home

Marlo Westaby and Mrs. Merlin Braun were honored guests at a birthday dinner Sunday in the home of Mr. and Mrs. Willie Westaby. Other guests were Mr. and Mrs. George Braun of Sheffield, Mr. and Mrs. Scott Myers, Mr. and Mrs. Keith Myers and girls, Mrs. Marlo Westaby and family and Merlin Braun and family.

Mr. and Mrs. Klaas Modderman and Mr. and Mrs. Eilert Modderman were Friday overnight guests in the Okke Iken home in South Dakota to attend the wedding of Erwin DeVries and Ardith Temple in Lenox, S. D.

Mr. and Mrs. Bob Beringhausen and children of Albany, Ga., Mr. and Mrs. Art Rieks and granddaughter and Minnie Haas of Iowa Falls, Aldrich Beenen of Clear Lake, Mr. and Mrs. Billie Beenen of Belmond and Anna Beenen were visitors last week in the Ted Beenen home.

Bill and Bob Latham and a friend, Dan Murphy of La Porte, Ind., all students at Ames, spent the weekend in the Willard Latham home. Ron Dirksen, also a student in Ames, spent the weekend with the Jelto Dirksen family.

T. O. Markwardt spent Sunday afternoon with Mr. and Mrs. Clare Cooper at Blairsburg.

Mr. and Mrs. W. P. Aldinger of Dickens, George Hughes, Robert and Vernon of Spencer and Mr. and Mrs. Rex Aldinger and children were dinner guests Sunday in the W. P. Aldinger home.

Mr. and Mrs. Tom Harkin and Evelyn and Norma Foster were in Des Moines Friday and also visited Marvin Meinders of Belmond in the Veterans hospital.

Mr. and Mrs. Harold Bryan and children of Plainfield and Mr. and Mrs. Will Tinkey were dinner guests Sunday in the John Halfwassen home. Mr. and Mrs. Marvin Jaacks and family were afternoon guests.

Mrs. Lora Wandscheer of Holland, Mich., was a weekend guest of Mrs. Anna Wandscheer.

Mrs. Ann Wandscheer and Rev. and Mrs. J. H. Hoekstra attended the funeral of Mrs. William Kastein at Hospers Monday of last week.

Roger Johnson of Rowan has accepted a position with the Staley elevator and began his duties last week.

Audrey Schulte and Sandra Johnson of Minneapolis, Minn., were home Saturday and Sunday to attend the wedding of Janean Barkema.

Belmond Locals

George Stoffer of Oskaloosa visited over the weekend in the Donald Stoffer home.

The ROBBINS
Model 231-8-61
NEW 23" TABLE TV

- 23" Full-Picture Tube (Overall Diag.), 282 sq. in. Viewable Picture
- New High-Gain Chassis
- Picture Stabilizer Circuits
- New RCA Long-Range Tuner

WE TRADE

EASY TERMS

WIN A FALCON
& Other Prizes

Get Free Tickets at
this store for
BELMOND CHRISTMAS
GIFT DAYS

"The Do it Yourself Store"
ELLIOTT HDWE. & APPLIANCES
THE PLACE TO GO FOR THE NAMES YOU KNOW
☎ 309 BELMOND, IOWA

COAST-TO-COAST STORES

LAY-AWAY TOY SALE

ONLY $1.00 DOWN HOLDS
ANY TOY UNTIL CHRISTMAS
SHOP EARLY FOR BEST SELECTION

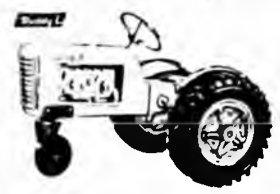

Sit-N-Ride
SUPER TRACTOR
Compare at $13.95 $10.99

Has knuckle steering and auto steel fenders. Bucket seat and trailer hook! Engine details visible on both sides............

"Marty" THE MONKEY
Compare at $6.98 $4.77

Lovable companion for both boys and girls! 24 inches high and made of luxurious long pile, tipped plush. Hangs from his hands!..............

Compare at $11.95 $7.99

"Black Fury"
HOBBY HORSE

A superb, full-bodied horse that will not scuff, crack, chip or peel. Mounted on Blue tubular steel

Compare at $16.95 $11.99

Western Style
PACE-SETTER
HOBBY HORSE

Acetate plastic horse with black finish and white mane and tail. Authentic hand-tooled western sad-

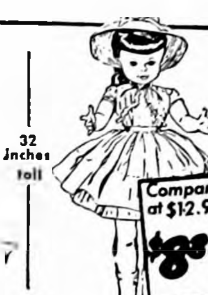

32 Inches tall

Compare at $12.95 $8.88

"MISS COLEEN"
ALL VINYL DOLL

Realistic 32 inches tall "Miss Coleen" will make every little girl happy! A dream doll and she's sold exclusively at Coast-To-Coast Stores,............

You BUY FOR LESS AT COAST-TO-COAST STORES BECAUSE We BUY FOR LESS

COAST - TO - COAST
DON OLSON, OWNER
Phone 314 — Belmond

FREE!

A Beautiful
6½-ft. Aluminum
Christmas
Tree

$19.95 VALUE

COMPLETE WITH

- Non-Tip Steel Tripod Stand
- Water Proof
- Won't Tarnish
- No Falling Needles
- Absolutely Flame Proof

With
Purchase of
Any

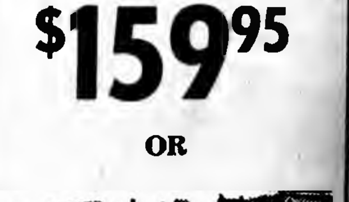

Living Room
Suite
Starting at
$159.95

OR

BEDROOM
SUITES
Starting at
$119.95

NO CARRYING
CHARGES
12 Months to Pay!

FREE
$8.95 Value
Toy
Marine Kit
With Purchase of any

- ROCKER
- DESK
- MATTRESS
- CEDAR CHEST
OR
- BOX SPRING

WIN A FALCON
& other Prizes

Get Free Tickets at
this store for
BELMOND CHRISTMAS
GIFT DAYS

Kennedy
Furniture
PHONE 6111

1960-61 NIC cage outlook—

Vikings, Cards, Bison head title prospects

SPORTS

Lack of height seems to be the prevailing complaint among North Iowa conference cage coaches as they prepare their charges for the 1960-61 basketball season. That, perhaps, is a tip-off as to why Northwood may be regarded as "the team to beat" when the loop campaign gets underway on Dec 2.

After winning back-to-back championships in 1958 and '59, Maynard Midtgard's Vikings slipped to a bottom place 2-12 mark in the conference last season. But the Northwood freshman-sophomore team tied with Garner at 11 13 for froshmore honors, indicating the availability of some promising junior recruits.

Northwood will be one of the few teams in the league this season with a starting line-up that generously exceeds 6-feet in average. Four boys who apparently have cinched starting positions are: John Lee and John Roberts, seniors, who are 6-3 and 6-1; Phil Johnson and Mike Lein, juniors, who measure 6-3 and 6-even. Battling it out for the other first-string spot are Albert Adams, a senior and Larry Holstad another junior.

Garner, third place last year with an 8-6 record and Buffalo Center, tied with Lake Mills for fifth at 6-8, both appear likely to be appreciably stronger.

Coach Duane Garman has no less than eight returning lettermen at Garner, plus some reserves and a helping of junior talent from that strong froshmore crew. Cardinal lettermen are Don Cataldo, Keith Christensen, Dick Rockwood, Wally Elling, Roger Hayungs, Bob Brade, Tom Kemp and Don Kester. Other candidates are Allen Stroh, Paul Nedved, Daryl Rockow, Chuck Edelen and Mark Boehnke, the latter being the outstanding graduate from last season's froshmore ranks.

The Cardinals will have at least good average height, plus the heft to be assertive under the boards. They won't, however, have altitude to match Buffalo Center's. The Bison should be nearly on a par with Northwood in this department, headed by 6-8 Dave Friesenborg. Glenn Tjaden is 6-1½ and Dennis Bosma 6-4. Bob Hassenbrock is "tall enough" and the fifth letterman, John Oftedahl, compensates for relatively short stature with better than average speed.

Coach Chuck Schuman has another promising prospect in Lonnie Gray, a transfer student, while Kendall Drake, Arlyn Olson and Steve Calhoun all saw varsity action a year ago.

Belmond's Rich Koolbeck expects to have an unusually fast team — but the only prospective regular who measures six feet is 6-1 Robbie Courson. He has a pair of watch charm guards in Jerry Jenison and Vernon Pastour, leading froshmore scorer last season. Bob Finn and Dennis Anderson at forwards are 5-9 and 5-10 and the probable No. 1 reserve, Bob Burk, another junior, is about a six footer.

With this as the nucleus of his aggregation Coach Koolbeck sees little likelihood of the Broncos very closely approaching the 12-2 mark that gave them the 1960 championship. Coach Ray Patterson's Osage Green Devils, who were runners-up at 11-3 last season, also are expected to be less strong this year. Patterson has only three lettermen back: John Van Voorhis, 6-0; Dave Low, 6-1; and Dale Hemingsen, 5-10.

With an eye to the future Patterson is considering two sophomores as varsity starters. They are Jim Treseman, 6-1 center; and Mike Hoeven, a guard. From last season's reserves only Charles Bowman and Jerry Pager are back. Most promising of the Imps' junior candidates are Lawrence Norby, John Christianson and Gary Lack.

Coach Fred Jaspers of Britt is another who has a height problem. Jerry Schrader, 6-1, will possibly be the only six-foot starter. Bob Nielsen and Ray Walsh are a pair of shorties, but fast. Nielsen and Lee Vaughn, another letter veteran, will both be handicapped for several weeks by leg injuries sustained in football.

Britt has only three other seniors on its 17-man squad, Jim Jacobson, who is 6-2, John Lang and Bill Storck. Jaspers will get some help from several promising juniors who helped the Britt Eaglets finish third in last season's froshmore standings with an 8-5 record.

Dick Peterson at Lake Mills is also singing the low-altitude blues but has a clutch of recruits from last season's Joice squad via school reorganization who may bolster the Bulldogs' chances. Gary Hagen, 5-9, is the only regular back from Lake Mills' 6-won, 8-lost aggregation of a year ago. Other returnees who lettered in reserve roles are Ron Olson, a senior, "Butch" Pederson and Al Holstad, juniors.

Arlen Stensrud, ex-Joice cager, at 6-1 will be Peterson's tallest man. With him came Dennis Brunsvold, a senior guard; John Elwood, senior forward, Rick Hrubetz, John Bang, Roger Dahlby and Russ Lura. Among the likely prospects from last season's froshmore team are Paul Charlson, Lynn Haugo, Rick Holt, Mike Skogerboe and Carroll Kaduce.

Peterson is resigned that his boys will have to out-run 'em and out-shoot 'em in the traditional Lake Mills manner to stay with their conference opposition.

Coach Dick Tillou at Forest City is the worst off of all where experience is concerned. Only Jerry Stadt is back from the crew that split in loop play 7-7 last season. He foresees a faster club than last year's and one of average height. Among the top candidates for starting jobs along with Stadt are George Hanson, Allen Green, Jim Donohue, Bill Dunbar, Baird Hibbs and Dennis Severson.

All in all the NIC outlook shines the spotlight on Northwood and Garner as the probably top challengers for the 1961 cage crown, with Buffalo Center in the darkhorse category. But there should be some interesting jockeying for position on the other rungs of the loop ladder.

27 underclassmen out for basketball

A bumper crop of 27 candidates reported last week to coach Rich Koolbeck for freshman-sophomore basketball drills. Eight of the sophomore players saw varying amounts of action in Junior Bronco games last season.

They are Dennis Hauge, Tom Downs, Ray Roberts, Dennis Gallagher, John Kaduce, Marlo Luick, Dennis Fuller and Randy Brandmeyer.

Other sophomore prospects who reported this year are: Dave Lieberknecht, Dallas Hopkey, Roger Meyer, Tom Stevens, Mike Luick, Tom Lerdal, and John Van Gerpen.

Freshman who responded to the call for candidates were Doug Pals, Jerry Soma, Jim Pasquariello, Larry Ackerman, Royce Van Gerpen, Tim Courson, Bob Flanagan, Dennis McNulty, Doug Stoffer, Gary Moore and Daryl Suntken.

League jamboree at Forest City tomorrow night

North Iowa conference basketball teams will get their first taste of action tomorrow night at Forest City as the annual NIC cage jamboree lifts the lid on the 1960-61 season. Starting time will be 7:30 o'clock.

As usual, the teams will be devided into North and South squads, according to geographic location. Belmond and Buffalo Center are paired in the first clash. Each set of teams will tangle in two regulation quarters of play.

Other foes in the jamboree will be Garner vs. Osage; Britt vs. Lake Mills; and Forest City vs. Northwood.

Because coaches make a practice of giving new squad personnel a chance to operate under game conditions, the outcome of jamboree matches is often misleading. But the affair nevertheless provides rival mentors a chance to see what the other schools have in the way of material.

BOWLING

PINBUSTERS LEAGUE

	W	L
Fashion Farm	28	16
Nelson's Gravel	25	19
Bowl-Mor	23	21
Texaco	23	21
Pepsi Cola	22	22
Jim' Paint	22	22
Ris-Van	21	23
Felco Five	12	23

Fashion Farm 4, Nelson's 0
Texaco 4, Felco 0
Bowl-Mor 3, Pepsi 1
Ris-Van 3, Jim's 1

High individual game and series: Fred Pals 232 and 594.

High team game Bowl-Mor 933 133—1,066; series Fashion Farm 2,42 579— 3,041

QUINT-CITY LEAGUE

	W	L
Staley Feeds	27	17
Belmond Motors	25	19
Alexander Oilers	23½	20½
Budweisers	23	21
Westaby's	22	22
Schulte Pioneers	21	23
Goodell Boosters	18	26
Boelman's Shellers	17½	26½

Staley's 4, Boelman's 0
Belmond Motors 4, Goodell 0
Budweisers 4, Westaby's 0
Schulte's 2, Alex "66" 2

High indiivdual game and series Lou Mennenga 191 and 537.

High team game Staley's 816-213 1,029; series Schulte's 2,056-843 —2,899

MAIN STREET LEAGUE

	W	L
Kinseth's	33	11
Hattel's Super Valu	30	14
Tomco	24	20
Thompsen-Kelcher	23	21
Independent	21	23
Swede's Tap	17	27
Fullerton Lumber	17	27
Mac's Feeder Supply	10	34

Kinseth's 4, Swede's 0
Hattel's 3, Fullerton's 1
Thompsen Kelcher 3, Independent 1
Mac's 3, Tomco 1

High indiivdual game and series: Duan Thompson 222 and 590.

High team game and series. Kinseth's 942 112—1,054 and 2,709-336 —3,045

BOARDSPLITTERS LEAGUE

	W	L
Farmers Grain	29	15
Vern's Shop	26	18
1st State Bank	25	19
Mello Maid	24½	18½
City of Belmond	22½	21½
Sheldon Chevrolet	17	27
General Mills	16	28
Belmond Hardware	16	28
Belmond Hardware	16	28

Vern's 4, City 0
1st State Bank 3, Mello Maid 1
Farmers Grain 3, GMI 1
Sheldon's 3, Belmond Hdwe. 1

High individual game: Dean Pals 236; series: Roger Kinseth 616.

High team game and series: Vern's Shop 955-117—1,072 and 2,679-351—3,030.

TWILIGHT LEAGUE

	W	L
Comets	11	4
Falling Stars	10	5
Moonbeams	9	6
Eclipses	6	9
Meteorites	5	10
Starbrights	5	10

Falling Stars 3, Eclipses 0
Starbrights 3, Meteorites 0
Comets 2, Moonbeams 1

High individual game: Emma Thompsen 176; series: Donna Cockram and Ann Churchouse 419

High team game and series: Comets 429-50—479 and 1,152-150—1,302.

GENERAL MILLS LEAGUE

	W	L
Maintenance	29	15
Gold Medals	27½	16½
MPF	28	18
Refinery	22½	21½
Mill Feed	20	24
Office	19	25
Supervisors	17	27
SureChamps	15	29

Maintenance 4, Supervisors 0
Mill Feed 3, Refinery 1
Office 3, Gold Medals 1
SureChamps 2, MPF 2

High individual game "Red" Whipple 218; series: Duan Thompson 550.

High team game and series: Office 727 142—869 and 2,050-426—2,476

KANAWHA LEAGUE

	W	L
E&R Budweiser	28	16
Nelson's Imps	26	18
Timber Toppers	26	18
Bassett Dairy	25	19
Bud's Woodbutchers	23	21
DeKalb	23	21
Farmers Co-op	19	25
Zeigler's D X	6	38

E&R Budweisers 4, Woodbutchers 0
Timber Toppers 3, Co-op 1
Zeigler's 3, Nelson's 1
Bassett's 2, DeKalb 2

High individual game and series: Lynn Knoll 221 and 586

High team game and series DeKalb 931 143—1,074 and 2,555-429 —2,984

WOMEN'S LUCKY EIGHT

	W	L
Thompson Hybrid	23½	16½
Chapman's Truck Stop	21½	14½
Joe's Skelly	20	20
Laundromat	20	20
Style Shop	20	20
Jim's Paint	19½	16½
Howell's Music	18	22
P&G Grocery	16½	23½

Style Shop 3, Chapman's 1
Howell's 3, Jim's 1
Joe's Skelly 3, Thompson's 1
Laundromat 3, P&G 1

High individual game and series: Lois Hafermann 256 and 581.

High team game and series: Laundromat 155-80—835 and 2,073-240—2,313.

WOMEN'S HAPPY EIGHT

	W	L
Bowl-Mor Bookies	27½	16½
Johnston Furniture	27	17
MoorManettes	22½	21½
Courson's Agency	22	22
Dale's Barbershop	19	25
Greenhouse	16	28
Aldinger's Lassies	12	32

Bowl-Mor 4, Greenhouse 0
George's 3, Aldinger's 1
Johnston's 3, Dale's Shop 1
MoorManettes 2, Courson's 2

High individual game and series: Lucille Boelman 189 and 505.

High team game: Dale's 629-149 —778; series George's 2,008-252—2,260

MIXED LEAGUE

	W	L
Independents	17	11
Pin Pushers	16	12
Ball Points	16	8
Topplers	13	15
Tombos	12	12
Alexander Hot-Shots	6	22

Tombos 3, Pin Pushers 1
Independents 3, Topplers 1
Ball Points 3, Hot-Shots 1

High individual game: R. B. Thompson 223; series: Don Nielsen 614

High team game Tombos 688-97 —785; series Independents 2,032-174—2,032 174—2,206

NEWCOMERS LEAGUE

	W	L
Meservey Bank	30	6
Elliott Hardware	23	13
Porky Enterprise	20½	15½
Marshall Swift	17	19
Meservey Gas & Produce	16	20
Belmond Hardware	16	20
Bowl-Mor Brunettes	10	26

Meservey Bank 4, Gas & Produce 0
Goodell 3, Bowl Mor 1
Belmond Hdwe. 3, Porky 1
Elliott's 3, Marshall Swift 1

High individual game: June Mosiman 182; series: Geline Ter Hark 486

High team game and series: Elliott's 799 80—879 and 2,168 240 2,408

BELMOND INDEPENDENT
BELMOND PUBLISHING COMPANY

PUBLISHERS: R. H. Gowdy, business-advertising manager; J. R. Gallagher, editor; Duane Anderson, shop superintendent.
Published each Thursday at 218 E Main st., Belmond, Ia. Entered as second-class matter Nov. 1, 1919, at Belmond, Ia., post office under the Act of March 3, 1879.

Subscription Terms: One year to Wright and adjoining counties, $3.75, elsewhere, $4.25. Cash in advance; paper stops at expiration date shown on address label.

—MEMBER—
IOWA PRESS ASSOCIATION

NEW BELMOND THEATRE

CINEMASCOPE

Now Showing Thru Sat.

"The Magnificent Seven"

Yul Brenner's first picture with a western setting. A story of peace-loving farmers. A raw, gusty drama of human courage and frailty with Steve Dexter and others. IN BEAUTIFUL OUTDOOR COLOR.

Matinee Saturday at 1:30 p. m.

SUN., MON., TUES., WED., NOV. 20-21-22-23

"The Unforgiven"

IN BEAUTIFUL OUTDOOR COLOR

Burt Lancaster-Audrey Hepburn
John Saxon-Lillian Gish
Audie Murphy-Charles Bickford

An outstanding cast in an ALL TECHNICOLOR PRODUCTION with an outdoor setting. A story that stands tall and proud among the screen's giants.

Matinee Sunday at 2:30 p. m.

TOMCO'S Top Tens IN BELMOND Bowling

Week of Nov. 7

MEN'S LEAGUES
SINGLE GAME

Dean Pals	236
Arlo Stoltenberg	232
Fred Pals	232
Jim Mariga	224
Rich Thompson	223
Duan Thompson	222
Dave Robertson	222
Lynn Knoll	221
Don Baker	221
Roger Johnson	219

SERIES

Roger Kinseth	616
Don Nielsen	614
Cec Mosiman	594
Fred Pals	594
Dave Robertson	593
Jack Lobdell	591
Duan Thompson	590
Don Baker	586
Lynn Knoll	586
Dean Pals	579

WOMEN'S LEAGUES
SINGLE GAME

Lois Hafermann	256
Lil Campbell	211
Darlene Busick	211
Beulah Ahlstrom	189
June Mosiman	182
Geline Ter Hark	180
Nadine Smith	176
Janyce Kinseth	169
E. Eccles, D. Johnson	168

SERIES

Lois Hafermann	581
Darlene Busick	536
Lucille Boelman	505
Donna Cockram	497
Geline Ter Hark	486
Mary Gordon	483
Lil Campbell	474
June Mosiman	472
Beulah Ahlstrom	462
Opal Cuppett	456

Score A Strike EVERY TIME

WITH

Tomco Bred Corn

THIS COLUMN COURTESY

Tomco, Inc.

Swede's TAP PAYS OFF

These bowlers won HAMMS beer during week of Nov. 7th

Lois Hafermann	256 game
Lil Campbell	211 game
Wm. Dahlgran	6-7-10 split

LEGION STAG

Tuesday, Nov. 22

Eat at 6:30 p. m.

AMERICAN LEGION HALL

Post 246, Clarion

Adm. $1.50 — Prizes

DANGER

KEEP AWAY FROM ALL POWER LINES

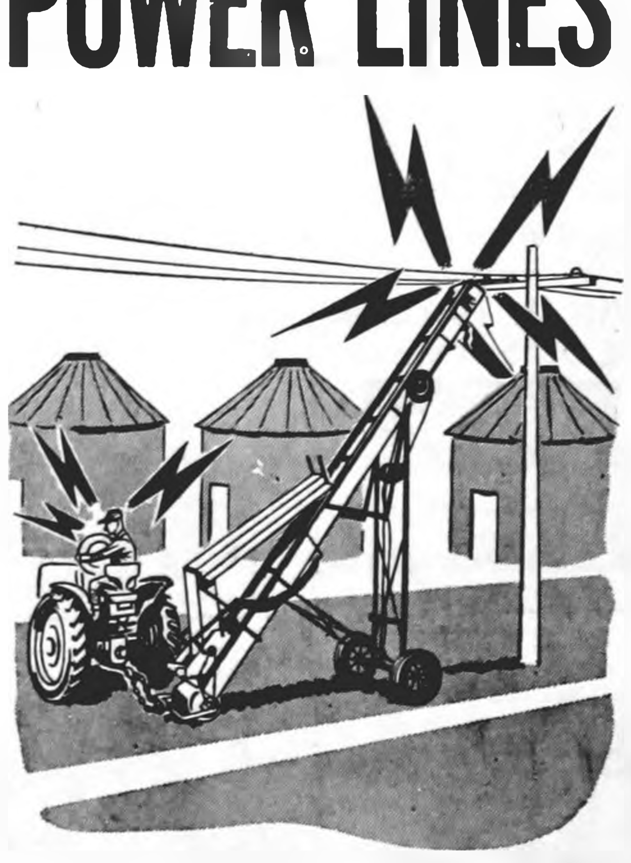

DON'T LET TOOLS OR EQUIPMENT come within 6 feet of power lines! This is a "must" for your own safety! Avoid such situations as: running your elevator near spots where you could tangle with high voltage lines . . . using a construction scaffold or tower near these lines . . . running your tree sprayer beneath lines . . . operating pile driving rig or crane too close to lines . . . moving house and catching top in high voltage lines.

Seldom does an accident occur which is not preventable and could have been avoided by the use of proper precautions. You cannot take "short cuts" safely when you are working close to high voltage lines.

Electricity . . . in fatal amounts . . . will flow through any metal or other conducting material that touches high-voltage lines. Sometimes it will even flow through wood.

The best way to prevent accidents is to follow precautions to the letter. Accidents are costly. They are preventable. They are unnecessary. Protect yourself and your property against them.

IOWA ELECTRIC LIGHT AND POWER COMPANY

Don't Let Equipment Come Within 6 Feet of Power Lines!

No. 6 of a Series

PEOPLE MAKE IOWA GREAT

. . . the corn grower

Iowa is certainly a state of champions. But, none has done more for our reputation and prosperity than the corn grower.

For years, Iowa has been the champion corn-producing area of the world. Today, we raise 17% of all the corn produced in this country . . . a steady and continuing source of new wealth flowing into our state.

In sustaining this steady income, one of the nation's top buyers of corn is the brewing industry. Last year the industry purchased over $250,000,000.00 worth of farm products for use in making beer. And, more corn was bought than any other grain, except barley.

For Iowa's corn growers, and for so many others of us, too, there's just no question . . .

THE BREWING INDUSTRY HELPS BUILD IOWA

UNITED STATES BREWERS FOUNDATION — IOWA DIVISION — 814 LIBERTY BLDG — DES MOINES, IOWA

NOW! THE GREATEST SHOW ON WORTH!

Bel Air Sport Coupe. There's up to 2 inches more head room in this trim new hardtop; more leg room, too—front and rear.

Brookwood 9-Passenger Station Wagon. One of 6 for '61. Each features a cave-size cargo opening and a new concealed compartment.

Biscayne 4-Door Sedan—with the same sensible design you get in all the likeable '61 Chevies.

NEW-SIZE YOU-SIZE
SIXTY-ONEDERFUL
CHEVY

This '61 is built on the principle that the place you want space is *inside*. We put it there, too. Actually trimmed the outer size to give you extra inches of clearance for parking and maneuvering, and still worked wonders with inner space. Door openings are as much as 6" wider. Seats as much as 14% higher. We've thought of everything. Increased rear foot room by slenderizing the driveshaft tunnel. Worked in sensible new ideas all the way back through that huge bin of a baggage compartment. See how thoughtful this one is? Full of good new things. Full of good *old* things, too, like Chevrolet's well-known thrift and dependability. See it soon.

CHEVROLET

For big-car comfort at small-car prices
'61 CHEVY BISCAYNE 6
The lowest priced full-sized Chevy!

Biscaynes—6 or V8—give you a full measure of Chevrolet quality—yet they're priced down with many cars that give you a lot less!

See the new Chevrolet cars, Chevy Corvairs, and the new Corvette at your local authorized Chevrolet dealer's

LEN SHELDON CHEVROLET COMPANY

216 RIVER AVE. N. BELMOND, IOWA PHONE 2[illegible]

Professional and Business DIRECTORY

VISUALINER
STEERING SERVICE
FRONT END ALIGNMENT
PHONE 328
LEN SHELDON
Chevrolet Co.

Dr. W. W. Weisbrod
Chiropractor
OFFICE HOURS
OFFICE CLOSED THURSDAY AFTERNOONS
X-RAY and NCM
Office Ph. 6431—Res. Ph. 6437

Roy A. Henderson
LAWYER
Belmond, Iowa
PHONE 372

Dr. Paul A. Rietz
Optometrist
Phone 379 for Appointment
Office in A. C. Hansen Building

Life Insurance
Equitable Life of U. S.
● MORTGAGE ● RETIREMENT
● EDUCATION ● PROTECTION
R. W. COURSON AGENCY

Blue Cross
Blue Shield
—Representative—
GEO. T. CUMMINS
PHONE 685
BOX 216 — GARNER, IOWA

TED ZOOK
GENERAL CONTRACTOR
Solar Windows & Doors
LaPax Awnings
Dial 287 Belmond, Ia.

BELMOND VETS' CLUB
OPEN DAILY EXCEPT
SUNDAY 2:00 P. M. TO
11:00 P. M. VETERANS
AND SOCIAL MEMBERS
ONLY

Peter C. Daniels
Contractor
Phone 903

MISHLER
ROOFING & SIDING
Phone 600, Clarion

Coad over Riehm by 9,597 votes

Congressman Merwin Coad end-up with a margin of 9,597 votes over Curtis Riehm of Garner in last week's general election, achieving a total of 70,437 to his opponent's 60,840

Riehm ran a slightly stronger race against the Boone minister than Robert Wagoner did in 1958. He carried six counties, whereas Wagoner captured only one of the 6th District's 15 counties in losing to Coad 49,391 to 41,177.

In addition, Riehm's percentage of the total Congressional vote came to 46.3 per cent, compared to 45.4 that was cast for Wagoner

Riehm's strength lay largely in his home county of Hancock and those near-by. Hancock gave him the biggest edge over his Democratic rival, 879 votes. Winnebago — the only county to favor Wagoner in '58 — gave Riehm a majority of 819.

Wright, Humboldt, Hamilton and Emmet were the other counties in the Republican candidate's column.

Following is the vote by counties in the Congressional contest

	Riehm	Coad
Boone	5,016	6,706
Calhoun	3,454	3,657
Carroll	3,567	7,217
Crawford	3,020	4,223
Emmet	3,421	2,990
Greene	3,117	3,242
Hamilton	4,381	4,285
Hancock	3,823	2,944
Humboldt	3,207	2,861
Kossuth	5,030	6,430
Palo Alto	2,826	3,954
Pocahontas	2,784	3,649
Webster	9,009	11,157
Winnebago	3,419	2,700
Wright	4,656	4,422

IT'S TIRE TRADE TIME

SPECIAL TRADE-IN PRICES ON
ATLAS TIRES
AT
LLOYD'S
STANDARD SERVICE
PHONE 597

WIN A FALCON & Other Prizes

Get Free Tickets at this store for
BELMOND CHRISTMAS GIFT DAYS

Rodecap selected delegate to 4-H dairy conference

John Rodecap, a member of the Lake Leaders 4-H club, will be one of eight Iowa 4-H'ers attending the 6th annual 4-H Dairy Conference in Chicago, Dec. 1-3. The son of Mr. and Mrs. Joe Rodecap, Clarion, was awarded the trip on the basis of his outstanding record and interest in dairying.

Funds to pay the expenses of the Iowa 4-H members have been provided by the Portland Cement association, Des Moines.

The 4-H Dairy Conference, with headquarters at the Conrad Hilton hotel, is held each year in conjunction with the International Dairy Show. Harlan Geiger, Extension 4-H leader, will accompany the Iowa delegation to Chicago.

Special meals, speakers, tours and visits to the International Dairy Show are scheduled for the 3-day event.

Public Legal Notifications

Iowa laws require that the residents of this area be notified of certain legal proceedings. Certain individuals, as well as groups, may have a personal interest in these notifications. Often the publication is the only public notice. To keep well informed, readers should check carefully the notices which appear in this section.

NOTICE OF APPOINTMENT OF EXECUTOR

STATE OF IOWA, Wright County ss
No. 7285

NOTICE IS HEREBY GIVEN, that the undersigned has been duly appointed and qualified as Executor of the estate of Henry O. Storkseth, Deceased, late of Wright County. All persons indebted to said estate are requested to make immediate payment, and those having claims against the same will present them, duly authenticated, to the undersigned for allowance, and file in the office of the Clerk of the District Court.

Archie Storkseth, Executor
Roy A. Henderson, Attorney
Dated November 4, 1960
Bessie Johnson,
Clerk District Court

16 from Wright at annual parley of Farm Bureau

A contingent of 16 Farm Bureau leaders and employees from Wright county attended the annual meeting in Des Moines on Tuesday of this week.

The meeting was highlighted by attendance at the "biggest banquet in Iowa" held at the Veterans Memorial auditorium in Des Moines. Over 2,000 Farm Bureau members attended to hear noted speaker Dr. Kenneth McFarlin of Kansas.

Barbara and Priscilla Shortenhaus, daughters of Mr. and Mrs. Harry Shortenhaus of Eagle Grove, represented Farm Bureau district 2 in the state finals of the Rural Amateur Talent Event. They had previously won the district contest at Garner.

Attending from Wright county were Gerhard Thompson, Leo and Mrs. Woodley, Olaf Watne, the Shortenhaus family, Mr. and Mrs. Wayne Titus, Mr. and Mrs. Larry Olson, Mrs. Arliene Henry, R. G. Nolte, Robert Provorst and Roger Brown.

The group attended the all day session on Tuesday which began with a pancake and sausage breakfast served by the administrative board of the IFBF. They also attended the amateur talent finals, general sessions and afternoon conference.

● Belmond Locals

Mr. and Mrs. Leo Piper of Marshalltown and Mrs. Roy McClure were Friday afternoon visitors in the Robert McClure home at Klemme.

Mr. and Mrs. Henry Nuehring were overnight visitors Friday in the Steve Krpan home at Des Moines.

The Stuart Kutz family of Cedar Rapids spent the weekend here visiting friends.

Mr. and Mrs. Dan Ramsey of Des Moines were weekend guests, a week ago, in the homes of Mrs. Elsie Ramsey and Mr. and Mrs. Mike Halfwassen. On Sunday, the Dan Ramsays, Mike Halfwassens with the John Halfwassens of Alexander were dinner guests in the Henry Halfwassen home. The Dan Ramsays attended funeral services for a relative, held at Clarion.

John Dempsey and family of Grand Meadow, Minn., Howard Dempsey and son David of Eldora, Mrs. V. E. Diestler of Des Moines, Mr. and Mrs. Jim Dempsey and Susan and Lewis Dempsey and sons Jack and Jerry, all of Washington were guests a week ago Sunday in the Adolph Hunst home.

AUTO BODY REPAIR
● FREE ESTIMATES ●
● Painting
● Glass Installation
● Fender Straightening
Lloyd's Body Shop
Phone 421

NEW BELMOND
Film Highlights
—from—
COMING ATTRACTIONS

Maybe you can't envision the King of Siam or King Solomon of the Israelites as a cowboy; but in "The Magnificent Seven" you'll find their portrayer — Yul Brynner — wielding a six-shooter like a veteran.

He confesses that mastering a gun wasn't nearly so difficult as learning to hand-roll a cigaret cowboy-style.

"The Magnificent Seven," playing Thursday throug Saturday, is an epic tale of seven professional gunmen hired by the citizens of a small Mexican village as protection against a marauding gang of outlaws.

Winner of Parents magazine's "Medal of Special Merit," Sunday through Wednesday's feature film is a Western in the tradition of "High Noon" and "Shane." Burt Lancaster and Audrey Hepburn (starring in her first outdoor spectacle) head the outstanding cast that was assembled for "The Unforgiven." This frontier drama was directed by John Huston, who has so many outstanding hits to his credit that his name on the list of film credits has become a virtual guarantee of first-class entertainment.

● Belmond Locals

Kevin McHale, son of Mr. and Mrs. Philip McHale of Clarion, spent a few days last week visiting his grandmother, Mrs. J. W. Kaufman.

Gloria Rogalla of Sioux City spent the weekend with her parents, Mr. and Mrs. Paul Rogalla, and sang at the Gabrielson-Loats wedding.

Mr. and Mrs. Arlie Olson and family of Lake Mills visited Friday in the Russell Lonnevik home.

Mr. and Mrs. Leo Piper of Marshalltown spent Thursday and Friday in the Roy McClure home.

Mr. and Mrs. Ernest Basener and Mrs. Zella Russell were Sunday dinner guests in the home of Mrs. Millie Schulte in Clarion.

BATTLE of MUSIC
● 6 Fat Dutchmen
● Ray's Accordion Band
DUNCAN, IOWA
No Intermission
Tuesday, Nov. 22
Dancing Starts at 8:30

The FINEST in Wedding Photos
MUELLER STUDIO
PHONE 94 CLARION, IOWA

THANK YOU

I wish to thank the voters of Wright County for the vote of confidence placed in me at the recent election. I will do everything in my power to properly represent Wright County in the next General Assembly.

R W. (Ray) HAGIE

THERE'S NEWS IN THE ADS THERE'S NEWS IN THE ADS

Holiday Flowers

Call Us For Your Thanksgiving
● Planter ● Bouquet
● or Gay Corsage
Belmond Greenhouse
Phone 272

Johnston Funeral Home
AMBULANCE SERVICE
DIAL 7811

Belmond Dairy MILK
MAKES ENERGY!

PHONE 544 OR 324 FOR HOME DELIVERY
It Costs No More To Have Your Milk and Cream Delivered
We Give FREE Christmas Gift Days Stamps
BELMOND CO-OP CREAMERY

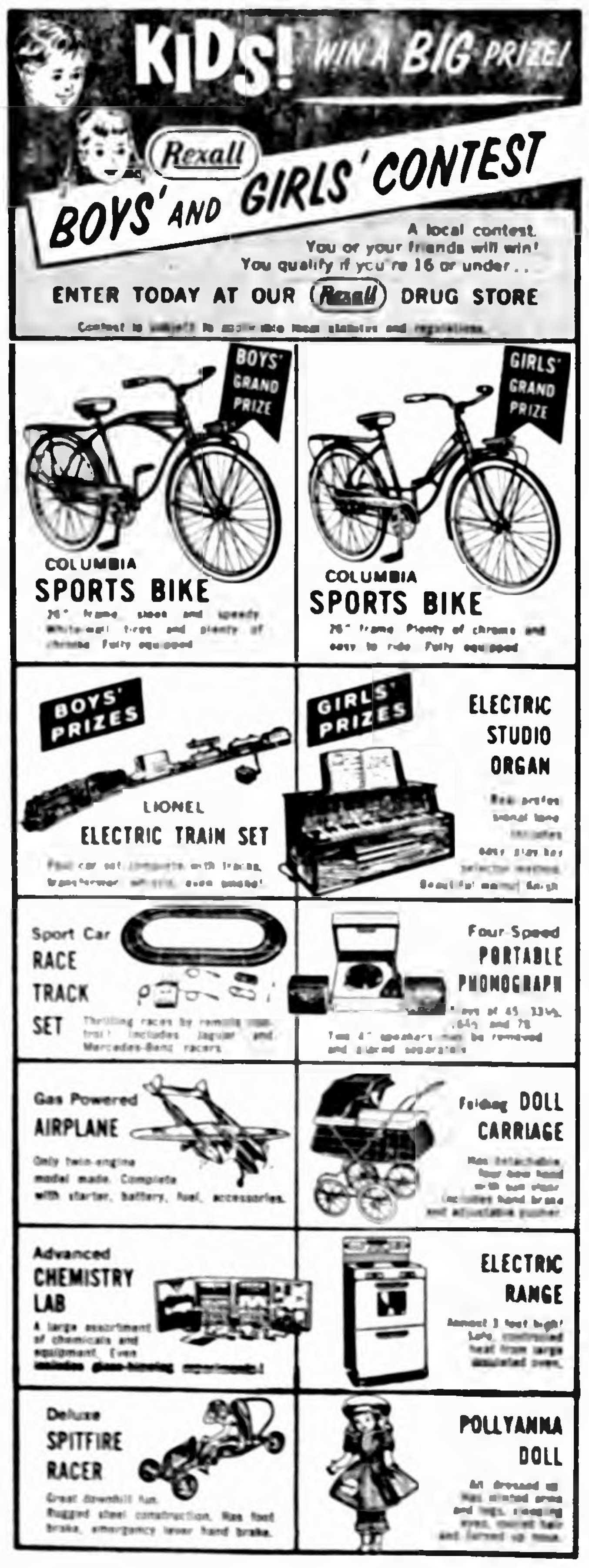
KIDS! WIN A BIG PRIZE!
Rexall
BOYS' AND GIRLS' CONTEST
BOYS' GRAND PRIZE
GIRLS' GRAND PRIZE
BOYS' PRIZES
GIRLS' PRIZES

A local contest. You or your friends will win! You qualify if you're 16 or under . .
ENTER TODAY AT OUR Rexall DRUG STORE

COLUMBIA SPORTS BIKE
COLUMBIA SPORTS BIKE
LIONEL ELECTRIC TRAIN SET
ELECTRIC STUDIO ORGAN
Sport Car RACE TRACK SET
Four-Speed PORTABLE PHONOGRAPH
Gas Powered AIRPLANE
Only twin-engine model made. Complete with starter, battery, fuel, accessories.
Folding DOLL CARRIAGE
Advanced CHEMISTRY LAB
ELECTRIC RANGE
Deluxe SPITFIRE RACER
POLLYANNA DOLL

NOLAN Rexall DRUG
PRESCRIPTION SPECIALISTS
PHONE 436

This 1961 $2,037 Ford Falcon
And $500 In Merchandise

First Drawing
FRIDAY, NOV. 18th
(See Location & Time Below)
FOR THESE PRIZES
1. Ladies Samsonite wardrobe
2. Flashmite 20 Camera Kit
3. Life Light Flashlight
4. Ironing Board
5. Table Lamp
6. Dump Truck

PRIZES GIVEN FREE DURING BELMOND CHRISTMAS Gift Days

DRAWINGS EVERY FRIDAY—NOV. 18 THROUGH DEC. 16
FALCON TO BE GIVEN AWAY SATURDAY, DEC. 24

NUMBERS POSTED AT NOON ON DRAWING DAYS IN PRIZE DISPLAY WINDOW ON MAIN STREET—SPECIAL $5 BONUS PRIZE GOOD IN ANY BELMOND SERVICE STATION IF PRIZE CLAIMED BY 5:30 P. M. FRIDAYS—PRIZES MUST BE CLAIMED BY 9:00 P. M. SATURDAYS OR WILL BE CARRIED OVER TO FOLLOWING WEEK.

These Belmond Firms Have FREE GIFT DAY TICKETS

Neil Flanagan Agency
A. C. Hansen Agency
*Roy Henderson, Att'y
*New Belmond Theater
Walrod Gun Shop
Jansen Barbershop
Grady's Recreation
Helland & Long Impl.
Followwill Impl.
Johnston Furniture
Fullerton Lbr. Co.
P & G Market
Belmond Hardware
Style Shop
Anthony's
IEL & Power Co.
Jim's Paint & Wallpaper
Hattel's Super Valu

Belmond Publ. Co.
George's Auto Electric
Model Dry Cleaners
Berns Conoco Service
Coast to Coast Store
Kennedy Furniture
Mello-Maid
Len Sheldon Chevrolet
Meints Phillips 66 Service
Hensel Bros. Produce
Lloyd's Standard Service
Belmond Co-op Creamery
Jake and Nell's Place
Joe's Skelly Service
Texaco Cafe and Service
Belmond Greenhouse
Spehn & Rose

* First State Bank
Hildman's Variety
Dr. A. M. Larson
Nolan Rexall Drug
Dougherty Jewelry
Kinseth Plbg & Htg
Belmond Motors, Inc.
Waddington's
Kessler's
Thompson & Keleher
*Dr. A. M. Nelson
* Belmond Veterinary Clinic
Meints Produce
Dr. P. A. Rietz
R. W. Courson Agency
Ted's Shoe Store
Farmers Grain Company
Central Telephone Company

Blue Bell Tearoom
Christie & Larsen
Hill Motel
OK Rubber Welders
Belmond Hotel
Harold's
Elliott Hdwe. & Appliances
Pollitt D-X
Elmer Johnson
Swede's Tap
By-Lo Market
Town House Cafe
Mennenga Sinclair Service
Chapman's Truck Stop
Belmond Transfer
*Dr. W. W. Weisbrod
Bowl-Mor Lanes
House of Flowers
Gambles

*Contributor but does not give tickets

GOODELL NEWS

MRS. BERNARD NOLTE

Bring donations for overseas to Rosary society tonight

Rosary Society will meet Thursday night (tonight) at the church basement. Mrs. Lee Robbins, Jr., is hostess. Anyone having good used clothing, is asked to bring articles to the church basement to be sent overseas.

A week ago Friday, Mrs. Millie Robbins attended the State Teachers convention in Des Moines.

Lula and Lester Wilkins visited Mrs. Mae Scrimger at Bethany Nursing home, Clear Lake, Sunday. She is reportedly feeling better.

Leonard Anderson of Scobey, Mont., and Larry Anderson of Kanawha visited their aunt, Mrs. Alvis Berhow, Saturday afternoon.

Saturday, Lars Johnson of Britt and his daughter and husband, Mr. and Mrs. Harry Stromberg of Chicago, Ill., were dinner guests in the Henry Brede home.

Mr. and Mrs. Bob Brede of Dows attended church here Sunday and were dinner guests in the parental Henry Brede home. In the afternoon, they all drove to Fertile where they visited Mrs. William Luick who is making her home with her daughter, Mrs. Ethel Tuttle.

Wade Johnston of Estherville spent the day in the O. Olson home. Mrs. Olson is a sister of Mr. Johnston.

ST. MARY'S CHURCH

Rev. R. A. Ormsby, Pastor

Confession before early Mass.

Early Mass at 8:30 o'clock on the second and fourth Sundays of the month.

Late Mass at 10:00 o'clock on the first, third and fifth Sundays of the month.

GOODELL EUB CHURCH

Rev. Forrest Lay, Minister

Sunday school at 10:00 a.m.

Worship service at 11:00 a.m.

Wednesday, 7:30 p. m. — Choir rehearsal.

The Busy Bee club met Saturday at the Mrs. Walter Lauster home. They enjoyed a 1:00 o'clock luncheon and social afternoon. Lula Wilkins attended from here.

Mr. and Mrs. Lew Waage and Mr. and Mrs. Nico Waage, LuAnn and Marlene went to Charles City Sunday and surprised Mrs. Carl Strassburg on her birthday. Mrs. Waage and Mrs. Strassburg are sisters.

Mr. and Mrs. Scott Davis of Belmond and Mrs. Alvis Berhow visited Mrs. A. M. Shaw recently at Austin, Minn. They stopped at Oakland, Minn., and visited Ardo Berhow.

Mrs. Bill Smith of Belmond and Mrs. Alvis Berhow went to Kanawha last Thursday afternoon where they attended the funeral of Mrs. Andrew Heggen.

Lutherans—

We offer you family protection, retirement income, education funds, mortgage insurance—easily arranged through your own life insurance society. Call today.

William R. Johnson
320½ E. MAIN—BELMOND
PHONE 998
Representing
LUTHERAN BROTHERHOOD
Minneapolis, Minnesota
Living benefits for Lutherans through life insurance

AVERY YOUNG FARMERS

The Avery Young Farmers 4-H club met at the home of Lawrence Basener on Wednesday of last week. Thirteen members answered roll call.

Names were drawn for Christmas presents and a price limit of $1.00 was set.

Lawrence Basener gave a talk on the Soil-Agricultural Foundation.

Next meeting will be at the home of Kenton and Lynn Stille on Dec. 14.

Mrs. Basener served lunch after the meeting.

Bill Arnold
Reporter

SOUTH AVERY SUNBEAMS

Regular meeting of the South Avery Sunbeams 4-H club was held at the home of Sonja Ahlstrom on Nov. 5. Doris Avery was program chairman.

Nancy Pals gave a talk on "Good Habits are Formed While We're Young." Barbara Ahlstrom and Elaine Lacey gave a demonstration on "Setting the Table Quickly and Easily."

Mrs. Lacey and Mrs. Koelher gave a talk "Better Breakfasts." The leaders checked and found that many of the members do not eat a good breakfast.

All members are to bring two dozen cookies, old jewelry and a 25c toy to the next meeting to send to the children at Woodward State hospital.

Names were drawn for the Christmas party next month. The December meeting will be held at the home of Janet Ruiter.

Lunch was served by the hostess.

Award Night was at Corwith on Saturday evening, Nov. 5. All eight Sunbeam members were present.

Janet Ruiter received a pin for gardening. Barbara Ahlstrom received the club charter certificate.

Sonja Ahlstrom,
Reporter

Delwyn Brede and Don Molovich and son and Larry Brooks and son were Sunday visitors and pheasant hunters from Moravia in the Dale Brede home.

Mr. and Mrs. Earl Bachman visited Sunday with Mr. and Mrs. Richard Bachman and Mr. and Mrs. Elmer Larson at Ventura. Mr. and Mrs. Louis Jurgemeyer of Klemme visited in the Earl Bachman home last Thursday evening. Earl and Richard Bachman are brothers of Mrs. Elmer Larson.

Two AIB honors go to Jon Green

Something new was introduced at the American Institute of Business at Des Moines when six students were acknowledged at a student assembly last week as the faculty choices for "Students Most Likely To Succeed." Selection was made on the basis of grades, personal attitude and attendance.

Chosen as one of the students was Jon Green, Goodell. Last week, Jon also was accepted for membership and initiated into Phi Theta Pi international commerce fraternity, at the Des Moines school.

Friday, Ila Mae Anderson's two roommates, Beverly Phillips and Marjorie Morr, arrived from Denver, Colo., and spent the weekend with with her and her parents. Sunday, the three girls left for Denver where they are employed.

Sunday afternoon visitors in the Harvey Harberts home were Mrs. Rose Houghton and Reg and Mrs. Vida Conlan of Marshalltown.

Mr and Mrs. Bill Brisbin, Harold Knight and David Gadbaw of Des Moines were Sunday visitors in the Bill Boller home. Mrs. Brisbin and Mrs. Boller are sisters.

Mrs. Gail Becker of Klemme visited in the Elmer Anderson home Friday morning.

Sunday evening, Mr. and Mrs. Harvey Harberts attended a birthday party in the Wayne Greiman home honoring Fred on his 10th birthday.

Mr and Mrs. Elmer Anderson and Harley visited in the Herman Meints home at Klemme Sunday evening.

Mrs Anna Gabrielson of Belmond fell and broke her hip Saturday and is at the Wes Boller home. Mrs. Kenneth Boller goes often to this home to help out.

Sunday dinner guests in the William Sheriff, Sr., home were Beverly Sheriff, Des Moines, Nyla Null of St. Louis, Mo., and Neil Null of Macomb, Ill. Other guests were Mr. and Mrs. Donald Sheriff and family of Thornton. Linda Sue, Gregory and Sandra Lee remained over Sunday night and Monday as they are vacationing from school on account of parent-teachers conferences.

Mrs. Laton Avery returned to her home after a two-week visit with her sister, Mrs. Anna Milsap, at Williams.

Mrs. Anton Boller honored on 80th birthday anniversary

A gathering was held at the Bill Boller home Tuesday of last week honoring Mrs. Anton Boller on her 80th birthday. Those attending were Mr. and Mrs. Wes Boller and family and Mrs. G. Gabrielson of Belmond; Roy Boller, Mr. and Mrs. Kenneth Boller and family, Mr. and Mrs. Walter Boller.

Mrs. Ronald Karjstens and children of Klemme visited in the Elmer Anderson home Monday morning. Mrs. Merlin Hanson was a Monday afternoon visitor. They enjoyed visiting with Ila Mae who was home on vacation.

Wednesday evening visitors, last week, in the Elmer Anderson home were Mr. and Mrs. Jennings Anderson and Allen of Klemme; Mr. and Mrs. Harry Anderson and Timothy and Mrs. Mabel Tanner of Goodell; Linda Davenport and Donna Jean Walters of Belmond; Mr. and Mrs. Maynard Smith, Shirley and Shila and Mrs Marie Brager of Garner; Leila Jane Anderson of Mason City and Duane Holsted of Kensett.

Mr. and Mrs. Maynard Macke of Lancaster, Wis., and Mr. and Mrs. Leo Rickers and daughter Karen of Belmont, Wis., were last Thursday overnight guests at the Henry Brede home. They came to buy feeder cattle at Garner.

Mr. and Mrs. William Kaduce of Belmond visited Sunday at the William B. Sandry home.

A week ago Sunday, Mrs. Jessie Slate and Mr. and Mrs. David Leach of Marshalltown visited in the Dan Miller home. Mr. and Mrs. Ben Ridder of Klemme were evening visitors.

Mr. and Mrs. Harlan Carolus and family, Mr. and Mrs. Morris Nuehring of Kanawha and Leroy Carolus went to the Albert Carolus home Friday night. They celebrated the first birthday of Linda Carolus, daughter of the Harlan Carolus'.

Mrs. Nels Back attended the wedding of her nephew Friday at Sanborn, Minn. Mr. and Mrs. Jelto Beenken of Belmond and Mr. Back took her to Buffalo Center where she joined her sister, Mrs. Hattie Ubben, and they went on from there.

Mrs. Bridget Smith, Steve and Helen of Algona were Sunday visitors in the Arthur Lowenberg home. They also visited other local friends. Mrs. Lowenberg and Mrs. Smith are sisters.

Mr. and Mrs. Carl Green, Jon and Jerry visited Mr. and Mrs. W. R. Mossman in Grundy Center Sunday. Mrs. Green is a sister of Mr. Mossman.

Earl Ver Helst's aunt, Mrs. Myrtle Miller of Estherville, visited in their home Sunday.

● Belmond Locals

Mr. and Mrs. George Elder spent Sunday with the A. M. Elder family at Lake City. The A. M. Elders celebrated their 25th wedding anniversary.

Mr. and Mrs. D. A. Pals and Mr. and Mrs. Harry Mennenga visited Sunday in the W. J. Wiegand home at Storm Lake.

Mr. and Mrs. Elmer Johnson, Mr. and Mrs. Norris Soma and Mr. and Mrs. Talferd Johnson were dinner guests Sunday in the Amos Wagner home at Eagle Grove.

The Alvin Charlson family were supper guests Sunday in the home of Jean Strom at Fort Dodge.

CORRECTION:

Mrs. C. E. La Favre, Jerry Lee and Margaret accompanied by Mrs. Gertrude Hummel and Joyce of Klemme drove to Emmons, Minn., Sunday and accompanied Mrs. LaVonne Emmons and family to Austin, Minn., where they attended a concert given by the Austin symphony orchestra. Sonja, daughter of Mrs Emmons, is the 1st chair clarinetist in the orchestra.

Thursday evening visitors in the Harvey Harberts home were Mr. and Mrs. Elmer Zeigler of Kanawha.

● Belmond Locals

Mr and Mrs. Larry Flanagan of Ames spent the weekend in the Neil Flanagan home and attended the wedding of her sister, Connie Gabrielson, and Fred Loats.

Jerry Chandler of Winona, Minn., spent the weekend in the parental Keith Chandler home.

Sharon Christenson spent the weekend with Cathy Bonte at Mason City.

Mr. and Mrs. C. A. Didio and children attended a Larson family reunion held Sunday at the C. H. Benton home in New Hampton. It had been 8½ years since some of the brothers and sisters had been together.

Mrs. William Quimbey and children of Cedar Rapids are visiting her sister, Mrs. Carroll Bamford, and family; also with her mother, Mrs. Margaret Bailey, and other relatives at Clarion.

THIS COUPON WORTH
$10
Toward The Purchase of a Diamond during the month of November from
DOUGHERTY JEWELRY
VOID DEC. 1, 1960

THIS COUPON WORTH
$5.00
Toward the Purchase of Any Watch from $30 Up during month of November from
DOUGHERTY JEWELRY
VOID DEC. 1, 1960

JOHNSTON FURNITURE BIG
Money-Saving Pre-Christmas
FURNITURE SALE
CONTINUES To NOVEMBER 24th

YOU RECEIVE A
FREE TURKEY
With Any Purchase of $49.95 or More

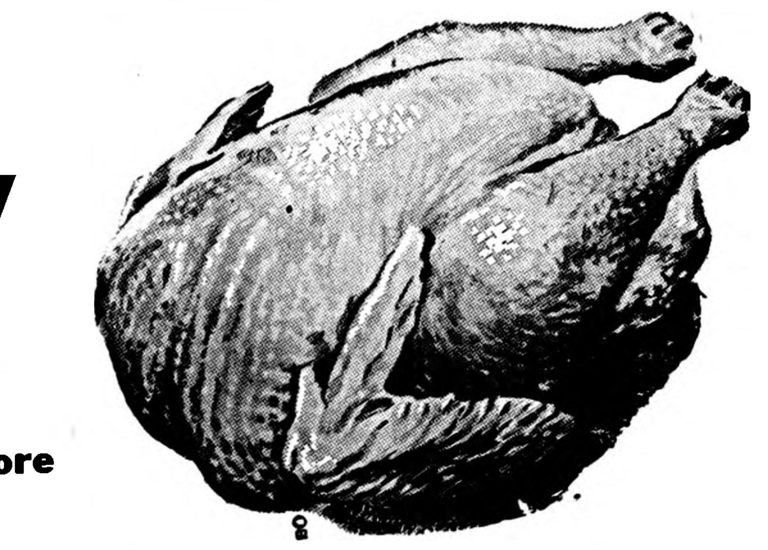

"Gobble" Up Bargains Like These

2-Pc.
Sofa and Chair
Dark Brown Frieze
$108.88
PLUS FREE TURKEY

2-pc. Sectional
Very Lovely Turqoise
Nylon
$178.88
PLUS FREE TURKEY

Studio Lounge
Grey, Green Tweed
Narrow Arms
$78.88
PLUS FREE TURKEY

Swivel Rockers
Brown, Gold, Turquoise
$34.88

3-Pc.
Bedroom Suite
Golden Bisque Finish
Double Dresser, Chest
Bookcase Bed
$148.88
PLUS FREE TURKEY

PRICES CUT UP TO 50%
Throughout Our Store

7-Pc. Walnut
Dining Room Set
Drop Leaf Table
4 Chairs
Buffet with Hutch Top
$188.88
PLUS FREE TURKEY

WIN A FALCON
& Other Prizes

Get Free Tickets at this store for
BELMOND CHRISTMAS GIFT DAYS

Let Us Help You Arrange Financing!

JOHNSTON FURNITURE
Phone 7812
Funeral & Ambulance Service Phone 7811

JACK
and
JOHN
Have Been
TRADING
Choose From
These Good
USED
CARS

1956 PONTIAC
4-door Hardtop, 1-Owner, Radio, Heater, Automatic Transmission
$895

1954 MERCURY
4-Door, Heater
$595

1959 FORD
4-Door Ranch Wagon, 6 Cylinder Overdrive, Radio and Heater
$1859

1960 MERCURY
4-Door, Radio, Heater, Automatic Transmission. Demonstrator —only 1,300 miles — List at $3,326.
OUR PRICE THIS WEEK
$2750

WIN A FALCON
& Other Prizes

Get Free Tickets at this store for
BELMOND CHRISTMAS GIFT DAYS

BELMOND MOTORS
JACK GRANZOW
JOHN UBBEN
PHONE 418

Klemme Creamery BUTTER LB. 63¢
CRISCO, Free Turkey Lacing Kit, 3 lb. can ....79¢
GOLD MEDAL FLOUR, 50 lb. bag $3.39
Flavorkist Ass't'd COOKIES, 1½-lb. pkg.......49¢
SUGAR 10 lbs. 89¢
NON-SUCH MINCE MEAT, 28-oz. jar ....59¢
LIQUID TREND, 22 Oz. can ....49¢
Butternut or Folger's
COFFEE LB. 59¢
NICE SELECTION BEEF
HIND QUARTERS Freezer Ready 49¢ lb
Longhorn CHEESE, lb. 49¢ Pork SAUSAGE, lb. ...39¢
BEEF CHUCK ROAST LB. 49¢
We have Lutefisk, Turkeys, Ducks for THANKSGIVING
GROUND BEEF 3 lbs. for $1
Home Butchered BEEF LIVER, lb. ....39¢
Elsheimer's BIG BOLOGNA, lb. ....39¢
STANDBY SYRUP OR DRY PACK
SWEET POTATOES, 2 squat cans ....49¢
SNOBOY FROZEN
FRENCH FRIES large family size 29¢
CRISP CELERY Jumbo Stalk 19¢
North Dakota Red POTATOES, 10 lb. bag ....49¢
ENGLISH WALNUTS, 1-lb. bag ....49¢
SWEET SEEDLESS
GRAPEFRUIT 5 lb. bag 49¢

HAIRCUTS ARE $1.00 IN GOODELL
Proces In This Ad Good Through Sat., Nov. 19th
OPEN WEDNESDAY & SATURDAY EVENINGS

GOODELL GROCERY
AND LOCKERS
BUTCHERING—PROCESSING

everything for your THANKSGIVING FEAST

FRESH DRESSED—HOME GROWN

Tender HEN TURKEYS

DIRECT FROM ELLIS SMITH TURKEYS

6 to 16 lb. ave. LB. **53c**

FROZEN Hen Turkeys 8 to 14 lb. ave. lb. 43c

NON-FINER THAN . . .

Armour's Star Fully Cooked

Defatted Shankless **HAMS**

Butt ½ **49c lb**

Shank ½ **69c lb**

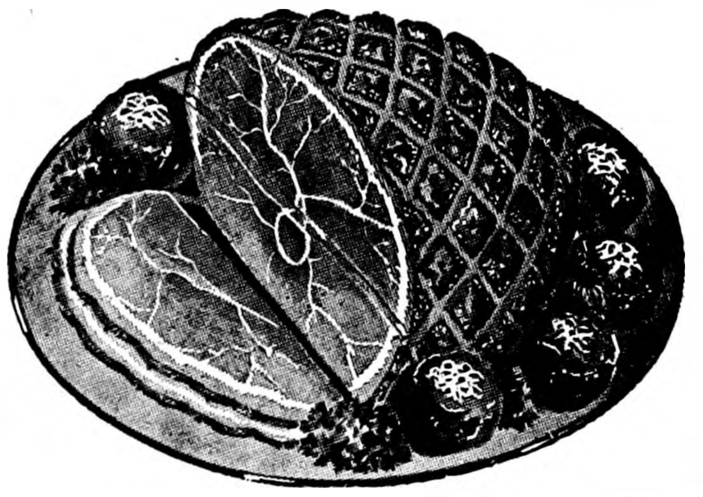

SOLID PACK **OYSTERS** **98c** pt.

GENUINE **LUTEFISK** **29c lb**

GUS GLASER'S **WIENERS** 2 lb. bag **69c**

GROUND FRESH DAILY **GROUND BEEF** 3 Pounds **98c**

HAM Center Slices **79c lb**

Our Homemade **Pork Sausage** For Dressing or Frying **29c lb**

CHOPPED HAM **59c lb**

Swift's Sweet Rasher **Sliced Bacon** LB. PKG. **39c**

WITH THIS COUPON
Butt'r Topp ANGEL CAKES **19c**
Coupon Void After Nov. 23, 1960

WITH THIS COUPON
Frozen Birdseye Orange Juice 6-Oz. Can **10c**
Coupon Void After Nov. 23, 1960

WITH PURCHASE OF REG. 98c QT.

FREE 5 lb. BAG SUGAR **Bruce Wax** Both For **79c**

Swan's Down **CAKE MIXES 4** Boxes **$1**

TEA BISCUITS Pkg. **19c**

Briardale Best Quality **FLOUR** 10 lb. bag **79c**

GWC Hamburger Sliced Dill **PICKLES** Qt. **19c**

White or Colored **KLEENEX 4** 400 Count **98c**

PRICES GOOD THRU WED., NOV. 23

BANANAS lb. **Sweet Potatoes** **10c**

Cranberries lb. pkg. **15c**

CUCUMBERS PEPPERS GREEN ONIONS RADISHES **2 For 15c**

THRIFTY
Russets 10 lb. bag **59c**

SNOBOY DELICIOUS OR WINESAP
APPLES 3 lb. bag **59c**

POLAR FROZEN
Assorted Vegetables 5 FOR **89c**

POLAR FROZEN
Strawberries 5 FOR **$1**

SWISS MISS APPLE, PEACH, CHERRY OR
PUMPKIN PIES 3 FOR **$1**

BAKE SALES SATURDAY
American Legion Auxiliary—9:00 a. m.
Congregational Women's Fellowship—1:00 p. m.

WIN A FALCON & Other Prizes

Get Free Tickets at this store for
BELMOND CHRISTMAS GIFT DAYS

CLIP THIS COUPON
Coupon Good Thurs.,Nov. 17, 1960
Coupon No. 22
GOOD FOR STAINLESS STEEL DINNER FORK
With $3.00 Order or More
(SIGNED)
VOID AFTER NOV. 23, 1960

BRIARDALE
White BREAD 5 BIG 20-OZ. LOAVES **$1**

BRIARDALE OR LAKES **ICE CREAM** ½ Gal. **59c**

Shurfresh CHEESE 2 LB. BOX **69c**

BRIARDALE FRUIT **COCKTAIL 5** 303 CANS **$1**

PENNICK DARK OR **Waffle Syrup** ½ Gal. **49c**

MRS. TUCKER'S **SHORTENING 3** LB. CAN **59c**

NONE SUCH **Mince Meat 2** 12-OZ. PKGS. **49c**

AG MEMBER FOOD STORE
Assoc. Grocers Of Iowa
● HOME OWNED
● HOME OPERATED

P & G Super Market
BEST MEATS IN TOWN
Kanawha, Ia. BELMOND, IA.

FOLGER'S OR BUTTERNUT
COFFEE lb. 59c

DEL MONTE
CATSUP 5 14-OZ. B'TTL'S **89c**

FRUIT
Cake Mix lb. pkg. **39c**

BEST
buys for your Thanksgiving
FEAST

MIRACLE WHIP Qt. Jar **49c**

LIBBY'S CRUSHED OR TIDBIT **PINEAPPLE 5** 211 CANS **$1**

LIBBY'S FANCY **PUMPKIN** 303 Can **10c**

GRAND OPENING

Of Kanawha's Newest and Most Modern

SUPER MARKET

Bringing to KANAWHA The Finest Food Market Facilities Available

OUR STORE HOURS—7:30 a. m. to 6—Wekdays; Open 'til 9:30 Sat.

OPENING Nov. 17 Thursday

Mrs. Phyllis Pals and Ed Gabrielson, Co-Owners — Together with Store Manager Arlen Pals and Meat Dept. Manager Virgil Gordon

Extend A Cordial Invitation

to attend our Grand Opening THIS Weekend and see for yourself the grand display of SAVINGS You'll find at the New

P & G SUPER MARKET In KANAWHA

ARLEN PALS

FREE!

6 FULL WEEKS OF Wonderful Prizes

VIRGIL GORDON

1st Week Drawing Nov. 17-18-19
THURS.—WESTINGHOUSE TOASTER
FRI.—WESTINGHOUSE FRY PAN
SAT.—WESTINGHOUSE COFFEE PERC.

2nd Week Drawing Nov. 26
WESTINGHOUSE PORTABLE MIXER

3rd Week Drawing Dec. 3
WESTINGHOUSE WAFFLE GRILL

4th Week Drawing Dec. 10
WESTINGHOUSE ROASTER OVEN

5th Week Drawing Dec. 17
WESTINGHOUSE TRANSISTOR RADIO

6th Week Drawing Dec. 24th
WESTINGHOUSE TELEVISION SET

REGISTER FREE—NO PURCHASE NECESSARY

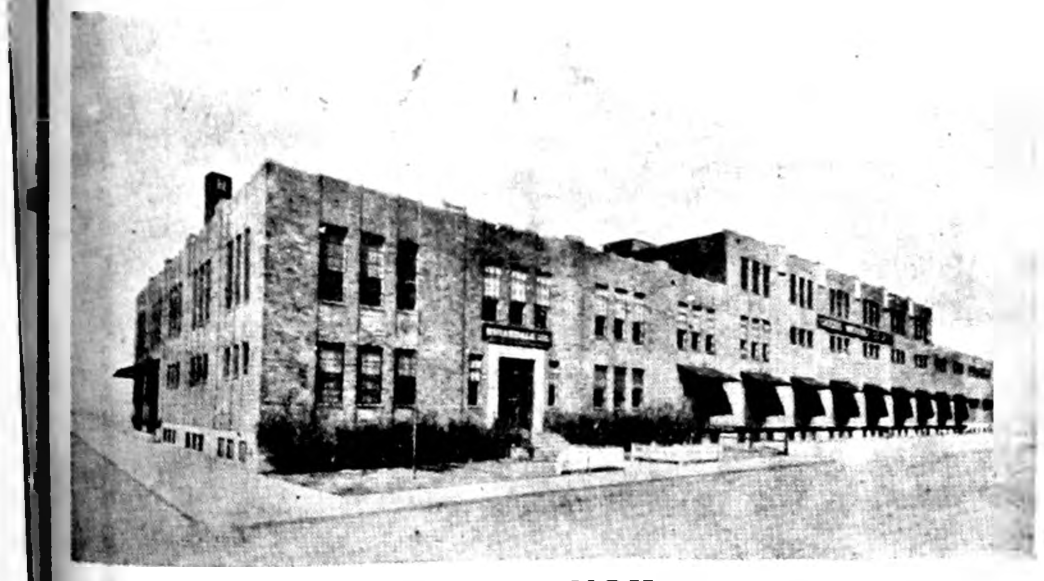

This Picture of our Warehouse Is Your Answer To the Question of why we will keep our Prices Consistently Low as we feature Nationally Advertised Brand Foods

OUR PLEDGE TO YOU

We consider it a privilege to serve you!
To give you quick, friendly, efficient service
To make your shopping easy and pleasant
To keep our store clean and sterile
To guarantee satisfaction on every purchase or your money cheerfully refunded
To conduct our business so it will be an asset to the community.

THE NEWEST AND FINEST — **P & G Super Market** — BEST MEATS IN TOWN

Kanawha, Ia — BELMOND, IA.

CLASSIFIEDS—

More Classifieds on Back Page

FOR SALE — Dressed capons and ducks. Bert Sorenson, ph. 8536. g7t6

FOR SALE — Large Holstein heifer with calf; gentle, easy milker. Russell Lonnevik, phone 8360. g7t1

FOR SALE — Large electric heater with thermostat, like new. $20 Nice violet plants, your choice, 4 for $1.00 Ella Cleveland. g7t2

FOR SALE — Ducks; 75c and $1.00. Phone Klemme 7-2637. g7t1

RADIOS GALORE — 25 models on hand. Transistor, clock and table models. Price $14.95 to $64.95. Belmond TV. g6tf

FOR SALE — Purebred Spotted Poland China boars and open gilts. Free delivery. State accredited herd. 1 north and 9¾ west of Belmond. Donald Engh. g6t8

FOR SALE — Milch cows — 4 Brown Swiss and 1 Holstein. Lester Gabrielson, phone 8297. g6t2*

FOR SALE — Poland China tried boar from the Friedow herd. Donald Burk, Goodell. Phone Phone 58275. g6t2

FOR SALE — 52-ft. heavy duty Ottawa elevator — has heavy duty frame, wide chassis, heavy duty chain, double flighted hopper, complete with power take-off. Just like new — has elevated 70,000 bushels government corn. Farmers Grain, phone 498. g6t2

FOR SALE — 3 bedroom and den home, 1½ bath, carpeted, attached garage, on pavement, $15,500. R. W. Courson Agency. g6t3

FOR SALE — Modern home in Goodell; 7 rooms and bath; full basement; good automatic oil heat; price $5750. See V. E. Harris at State Savings Bank, Goodell. g5t6

DALE SAYS: — Use Guaiacol liquid for quick results if your hogs have flu. Sold at Kessler's. g5t3

FOR SALE — 2 bedroom home, full basement, gas heat on 3rd St NE Immediate possession. $500 down, balance on contract, price $6 000. R. W. Courson Agency. g5t3

FOR SALE — Large upholstered chair; red wool boucle covering, excellent condition. $30. Phone 6107. g2tf

HAND CARVED and tooled handbags, billfolds, French purses, shoes and coasters for sale on order. Small deposit required. Nita Wililams, phone 579. g4t5*

DESK BLOTTERS for sale at the Belmond Independent office. g27tf

DALE SAYS — one shot does it when you use Duovac for erysipelas or Rovac for hog cholera. Sold at Kessler's. g1t9

FARMERS — we carry a complete stock of animal and poultry veterinary needs at Nolan Rexall Drug. g35tf

FOR SALE — Thick scratch pads— 10c each — 3 for 25c. Belmond Publ. Co. g22tf

FOR SALE — Wedding announcements and invitations; 100 genuine Heliograved (not to be confused with engraving) from $12 30 Let us show you our complete line of wedding books and stationery. Belmond Publ. Co. g43tf

EVERY HOME AND office needs a desk stapler. Markwell and Bostitch are both good staplers and can be used as tackers. Sold at $2.50 and $2.65 each at the Belmond Publ. Co. office. g22tf

FOR SALE — personalized napkins for weddings, parties, anniversaries. Thank you notes, personalized stationery, playing cards and matchbooks. See samples at the Belmond Publ. Co. g22tf

Farmers — 1 shot of Rovac or Amvac vaccinates against Hog Cholera. Lowest cost insurance a farmer can buy. Nolan Rexall Drug. g37tf

FOR SALE — 160 acre Wright county farm, all tillable, good producer; good buildings — to settle Peter P. Swenson Estate. See Percy A. Swenson, Belmond, Ia g25tf

FOR SALE — Schwinn bicycles, new and used Oliver Goodwin, phone 337 g5tf

FOR SALE—New aluminum doors and windows, fiber glass awnings. Free estimates Ted Meyer and Sons Contractor. Dial 914. g37tf

500 sheets of typing paper $1.05 — 500 sheets Mimeo paper $1.50 at the Belmond Independent. g52tf

MIMEOGRAPH paper for sale. Belmond Independent. g22tf

For Rent

FOR RENT OR SALE — Large building, 50x126, with two hanging type heaters. Outside city limits. Phone 549. g7t1*

FOR RENT — Modern 3-bedroom home. Write Box 356, Belmond, Ia. g7t1

FOR RENT — 7-room apartment. Philip Erdman, phone 6471. g6t2*

FOR RENT — Furnished apartment. Ralph Jenison, phone 382. g6t2*

FOR RENT — One-bedroom apartment. Phone 7127. g9tf

FOR RENT — 2 bedroom home, full basement, gas heat on 3rd st. NE. Immediate possession. $60 per month. R. W. Courson Agency. g5t3

FOR RENT — Modern apartment. Phone 324, Bill Dempsey, g5t4*

FOR RENT — 4 room and bath apt. in Courson bldg. Available now. $40 per month. See R. W. Courson Agency. g28tf

FOR RENT — 2 bedroom apt. in Methodist church duplex, $50 per month. Available now. R. W. Courson Agency. g3tf

FOR RENT — Gen Trafford apartment on Second street. Convenient for working couple. Phone 6071. g1tf

FOR RENT — Vet's Memorial Hall kitchen, dance floor available for all occasions, dining room. Call 275 to make reservations. g41tf

FOR RENT — Office space formerly occupied by the estern Auto Store. Vacant now. Immediate possession. Low insurance rate. $1.10 per $1,000. R. W. Courson Agency. Phone 451. g32tf

FOR RENT — 3 bedroom home located on black top close to Belmond. Immediate possession $50 per month. Neil Flanagan, Realtor. g3t8

FOR RENT — close in spacious 2 bedroom home, gas heat and good garage. Available Dec. 1. Neil Flanagan, Realtor. Phone 391. g3t8

Wanted

WANTED — Boy's infant snowsuit. Cecil Mosiman, phone 959. g7t1

ROUTE MAN wanted, full or part time; married; 21 or older; Wright county. Write — Mr. Dale Doughan, Britt. g6t8

WANTED — Woman for housework, 3 children in school. Possibly half days. Very little cooking. Duan Thompson, 608 5th Ave. NE. g6t2*

Miscellaneous

BAKE SALE at Hattel's Super Valu Saturday, Nov. 19, starting at 9:30 a. m. Immanuel Ladies Mission Guild. g7t1

FAMILY STYLE Chicken Supper and Bazaar. Methodist church basement, Thursday, Dec. 1. Serving at 5:00, 5:45, 6:30 and until all are served. Adults $1.25, children under 12, 75c. Bazaar with handmade items, baked goods, candy and "Attic Treasures" open at 1:00 p. m. Members having Attic Treasures to donate please bring to church or call 6612 before Dec. 1st. g7t1

BAKE SALE —At P & G Grocery Saturday, Nov. 19, starting at 9:00 a. m. American Legion Auxiliary. g7t1

BAKE SALE — Saturday, Nov. 19, 1:00 p. m., P&G Grocery. Sponsored by Congregational Women's Fellowship as benefit for Dr. Robert McGowan. g6t2

SHAMPOOING — Wall, rug and upholstery. George Flurer, 275J, Clarion. g51tf

TIME TO CHECK over storm doors and windows for needed repairs. We repair them. Phone 590 if you wish us to pick them up Belmond Hardware. g48tf

KEYS MADE while you wait. Walrod's Gun Shop. 216 River Ave. S. g45tf

WINDOW GLASS, storm sash repair at Gambles. g51tf

Business Services

EXPERT APPLIANCE Service. Small or large units. Phone 309. Walrod Appliance Repair Service. g5tf

Kessler's Pharmacy will fill your prescription with prompt, accurate and courteous service. Dick Bloemke registered pharmacist. phone 447. g0tf

WE WILL SERVICE and repair your sewing machine, any make. Win's Watch and Sewing Machine Repair Service. Phone 6667. g9tf

BRING YOUR WATCH to Win's for dependable repair service.

YOUR DOCTOR'S prescription expertly compounded by Don Nolan, prescription druggist at Nolan Rexall Drug. g37tf

BEST VALUE IN ARTIFICIAL Breeding. North Iowa Breeders service award winners. For service. call 506 Belmond or 128 Kanawha. Lester Anderson, Technician Manager. 9 years continuous service. g27tf

Cards of Thanks

I'd like to thank the doctors, nurses and nurses' aides for the wonderful care they gave me while at the Belmond Community hospital. I also thank my friends and relatives for the lovely cards and letters. They were very much appreciated. Sidney Harris. 7t1*

In the shadow of sorrow that has fallen upon us we are grateful to our friends and neighbors for the food, memorials and sympathy in memory of our mother and sister, Jane Riekens Albright. We are thankful for the kind words. The children and Mrs. Ella Wessels, Mr. and Mrs. John Mienders, Mr. and Mrs. Henry Mienders, Mr. and Mrs. Herman Riekens, Henry Riekens, Mr. and Mrs. Porter Faulhaber, Mr and Mrs. Ray Leebrick. 7t1*

We wish to take this opportunity to express our great appreciation and heartfelt thanks to relatives, friends and the people of our community for their prayers, kind deeds, words of encouragement, cards, flowers and gifts during my long stay at the hospital and Dale's accident and since we have returned home. A special "Thank-you" to Rev. Albertson for his visits, to those who filled our silos and helped with the meals for the men, and to the blood donors. Words cannot express our appreciation. May God bless each and everyone of you. Dale and Leona Brede 7t1*

My sincere thanks to all who remembered me while at Belmond hospital with cards, gifts, good wishes and prayers and to Dr. Leinbach, nurses and entire hospital staff for the wonderful care. Mrs. Otis Tendall. 7t1*

I wish to thank all those who remembered me with cards and visits while I was a patient at Belmond Community hospital. A special thanks to the blood donors, the doctors, nurses an dnurses' aides. Johanna Albers. 7t1

THERE'S NEWS IN THE ADS

FLASH!

The New Kanawha P & G Food Market

Now Offers COMPLETE Butchering & Processing SERVICE

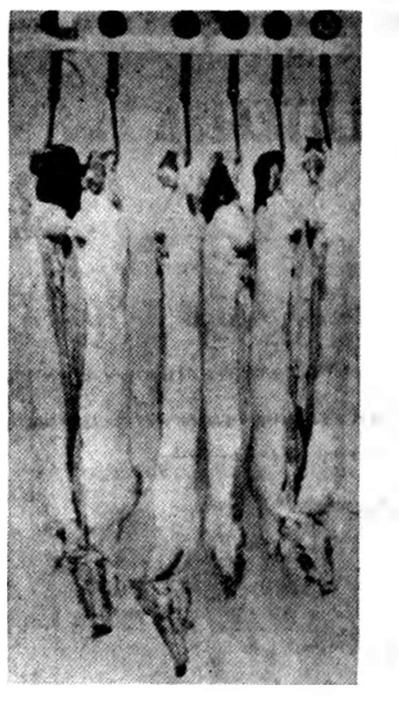

A Convenience We Invite You To Use

- **Pickup Service for Your Livestock — Phone 145 Kanawha**
- **We guarantee you the cleanest and most sterile Meat Processing area to be found anywhere**
- **All processing (cutting and wrapping of meat) will be to your satisfaction**

Choose Your Beef Quarters and Sides from our Large Selection

Wide Aisles Greet You as you enter the new P & G in Kanawha

STORE HOURS AT KANAWHA
7:30 a. m. to 6 p. m.
Week Days
Open 'til 9:30 p. m.
Saturdays

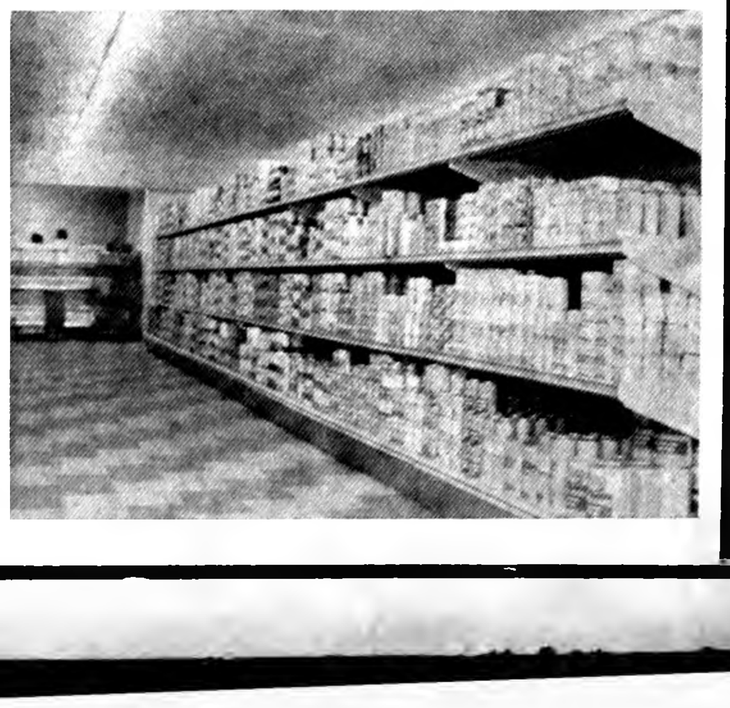

- CHURCHES -

FUNDAMENTAL BAPTIST CHURCH

Rev. Harry A. McKinney, Pastor
John Miller, S. S. Supt.
Sunday Bible school at 9:30 a. m
Morning worship services 10:30 a. m

Baptist Youth Fellowship at 7:15 p. m.

Evening gospel hour at 8:00 p. m
Prayer meeting on Thursday.

CONGREGATIONAL CHURCH

Located across from the Belmond Community hospital
Stephen Hinman, S. S. Supt.

10:00 a. m. — Sunday school — all departments

11:00 a. m. — Worship service

Thursday — 7:30 p m. — The Pilgrim Fellowship of Young People Senior and Junior high.

7:30 p. m. — Choir rehearsal.

ST. FRANCIS CHURCH

Rev. R. A. Ormsby, Pastor

Early Mass at 8:00 o'clock on first, thrid and fifth Sunday of the month.

Late Mass at 10:00 o'clock on second and fourth Sunday of the month.

Confession Saturday and before early Mass on Sunday.

TRINITY and ST. OLAF LUTHERAN CHURCHES

Rev. O. Laaveg, Pastor

ST. OLAF

Thursday:

7:30 p. m. — Bible and prayer hour.

8.30 p. m. — Choir practice.

Saturday:

10:00 a. m. — Confirmands.

Sunday:

9:30 a.m. — Worship service. (4th Quarter Benevolence offering)

10:45 a m. — Sunday school and Bible classes.

Monday:

8:00 p. m. — Adult instruction class.

Thursday:

9 30 a. m. — Thanksgiving Day service.

Hauge Innermission meetings of Central Iowa will be held Nov. 25-26-27.

TRINITY

Thursday:

7:00 p. m. — Junior choir

7 45 p. m. — Senior choir.

Saturday:

1 30 p. m. — Junior confirmands.

2 30 p. m. — Senior confirmands.

Sunday:

9:45 a m. — Sunday school and Bible classes.

11:00 a.m. — Worship service.

Monday:

8:00 p. m. — Adult Instruction class.

Tuesday:

8:00 p. m. — Council meeting.

Wednesday:

8:00 p. m. — Thanksgiving Service (offering for the district budget).

METHODIST CHURCH

Rev. M. L. Jones, Pastor

Sunday school at 9:45 a. m. Classes for all ages Regular attendance means good learning.

Morning worship at 11:00.

Choir practice — Junior choir Wednesday after school; Wesley choir Thursday evening at 7:00; Adult choir at 7:30 Thursday evening.

BETHANY REFORMED CHURCH

Rev. Elmer Vander Ploeg, pastor
John Davids, S. S. Supt.

Sunday school at 9:30 a. m.

Morning worship at 10:45

Sermon "The Urgency of the Gospel." Text I Corinthians 9:22-23

Evening worship at 7:30.

Sermon "Taking God's Name in Vain" Text Exodus 20:7.

Monday Couple's Club meets at 7 30 p m.

Thursday High school catechism at 7 30 p m — Choir practice at 8:15 p.m

Saturday: Catechism at 1 30, 2 15, 3 00 p m

ST. JOHN LUTHERAN CHURCH

Rev. William Heinzig, Pastor
Mrs. Harold Watkins, S. S. Supt.

9 30 a. m — Sunday school and Bible classes

10:30 a m — Divine worship "The Supreme Judge at the Final Court" Text Matthew 25:31-46

7 30 p. m. Wednesday, Nov 23 — Thanksgiving service

Saturday 9 00-11 00 a. m. — Confirmation instruction.

IMMANUEL REFORMED CHURCH

Rev. Julius Brandt, Pastor

9 30 a. m. — Worship service. Sermon title "The Final Victory." Scripture text John 14 1-4

Sunday school following morning service

7 30 p m — Worship service. Sermon title "Weighed and Found Wanting" Scripture text Daniel 5:27

Monday, 7 00 p. m. — Catechism classes

Thursday, 7:30-9:00 p m. — Choirs and Youth Fellowships

● Belmond Locals

Mrs Rena Landon spent Sunday in the R G Watermiller home at Thornton and visited her granddaughter, Mrs Hugh Terrell, and new baby in the Mercy hospital at Mason City. She also visited the new baby in the Roger Halfpop home in Mason City

Mr. and Mrs W. L. Muhlenbruch and Mrs Gerald Ersland visited Saturday in the Ralph Denger home at Dows.

BAKERY TREATS

for Thanksgiving Dinner

AND WEEKEND MEALS

WHITE or WHOLE WHEAT
PARKERHOUSE or
FINGER ROLLS, dozen 25¢

PIES
ALL VARIETIES
LARGE 8-INCH
PIES each 49¢

order FRUIT CAKE
For Holiday Delivery
$1.00 per lb.

WHITE OR WHOLE WHEAT
TEA BISCUITS
ROUND OR CLOVERLEAF
ROLLS, Dozen 20¢

All Thanksgiving orders appreciated not later than
TUESDAY, NOVEMBER 22ND

Belmond Bakery
PHONE 479

YOU ARE INVITED TO SEEK OUR COUNSEL AS FREELY AS IT IS OFFERED.

Fulton Funeral Home
AMBULANCE SERVICE
BELMOND PHONE 243

Society NEWS

CRAWFORDS TO MARK SILVER ANNIVERSARY

Mr. and Mrs. George Crawford will observe their 25th wedding anniversary at an open house Sunday at their rural home. Friends and relatives may call during the hours from 2:00 to 5:00 p. m.

Hostesses for the occasion are Mrs. Carl Jacobson of Latimer, Mrs. Paul Britzman of Parkersburg Mrs. Harvey Coburn of Dows and Mrs. Ervin Lange of Alden.

Ardith Coburn and George Crawford were married Nov. 16, 1935, at Hampton They have three sons: George Crawford, Jr., of Beaverton, Ore., David of Dubuque and Jon at home

Their son George is not expected home for the observance.

2nd birthday party honors Ranae Vanness

A birthday party was held a week ago Sunday honoring Ranae Vanness on her second birthday at the home of her grandmother, Mrs. Esther Vanness

After games were played and the gifts opened, ice cream and cake were served

Those present were Mrs. Jake Koenen, great grandmother of Ranae, Mrs. John J Pals and Sheryl, Mrs Vernon Schmale and Mrs Harm Dirks, Sandy and Pat, all of Meservey; Mrs Al Korthas, Karen and Luann, Mrs Archie Allen and Diane Mrs Dick Ersland, Roberta Randy and Becky, Mrs Larry Ersland Mrs Dennis Wilhelm, Gregg and Pam, Mrs Dennis Vanness, Mrs Ronald Vanness and Jolene Vanness.

G. E. M. club entertained at Mrs. Chris Wagner home

G. E. M club met last Thursday evening in the home of Mrs. Chris Wagner Mrs Mayme Dillon and Mrs Howard Shahan were guests. 500 was played during the evening with high score going to Mrs Henry Nuehring, second high to Mrs Ed Stoffer and low to Mrs Paul Steenblock

Three birthdays marked

A dinner in the home of Mr and Mrs Harold Draves at Galt Sunday honored three birthday anniversaries — Mrs Draves and son Robert and of the Draves' granddaughter Debra daughter of Mr. and Mrs Harold Vanness

Jo Ann Dorr entertains Beta Sigma Phi sorority

Beta Sigma Phi sorority met Monday of last week with Jo Ann Dorr Two guests were present, Kay Robison and Sharon Williams

Carol Ann Waddington presented the lesson "Hair Styling."

Belated birthday party fetes Mrs. Leland Dorr

Friends met at the Leland Dorr home on Wednesday afternoon of last week to help celebrate, belatedly, the birthday of Mrs. Dorr.

Guests were the Mesdames Herbert Hill, Chester Hill, Arnold Nodland, Russell Lonnevik, Reuben Nelson, Gerald Swenson, Abner Toftey, Jon Rokke and Joe Duea.

Mrs. Leland Dorr was presented a birthday gift from the group. A gift was also presented to Mrs. Gerald Swenson from the group.

Dinner at Robert Foss home follows baptismal ceremony

A family dinner was held Sunday at the Robert Foss home following the baptism of their daughter, Gayle DeAnn, and of her cousin, Kerry Arden Morris, son of Mr and Mrs. Derl Morris, at Bethany Reformed church.

Attending were the two babies' grandparents, Mr and Mrs. Henry Pals of Sheffield, and daughter Diane; Mr. and Mrs. Leonard Pals and family of Meservey and the Derl Morris family.

COMING EVENTS—

FRIDAY, NOV. 19—

Belmond Republican Women will meet at the home of Mrs C. C. Christie at 2:00 p. m. All women are cordially invited.

MONDAY, NOV. 21—

Homebuilders club will meet at the library basement with Mrs. Grace Chase as hostess.

Beta Sigma Phi will meet with Carol Ann Waddington Diane Hanson will give the lesson.

CLOTHING, CLOTH NEEDED BY GOODWILL INDUSTRIES

Any kind of clothing or cloth stand at the top of the list of materials needed by the Goodwill Industries to provide steady employment for Goodwill's handicapped workers, according to Mrs. Clyde Jennings, local representative.

Unwanted clothing, whether repairable or worn out, and just plain pieces of cloth will be welcomed when the Goodwill truck pays its next visit to Belmond on Dec. 8. Persons having articles or materials to give may phone Mrs. Jennings regarding pick-up.

LIONS CLUB SPONSORING DALE CARNEGIE COURSE

Belmond's Lions club is planning an evening meeting on Wednesday, Nov 30, at which an explanation will be presented regarding the Dale Carnegie course in effective speaking, leadership skills and human relations.

Since attendance at the the meeting will entail no obligation, President Lloyd Lerdal anticipates that a considerable number of people will want to hear the course described — and consequently urges that the date be kept clear of other public meetings insofar as possible.

Mrs. Myers, E.G., March of Dimes county chairman

Mrs Bryden Myers of Eagle Grove had been named director of the 1961 New March of Dimes for Wright county

The appointment was announced by Robert D. Ray, Iowa state chairman of The National Foundation Campaign dates are January 2-31

"The New March of Dimes already has made a substantial beginning in its expanded program of seeking to prevent birth defects and arthritis in addition to continuing to seek total control of paralytic polio" the new campaign director declared

"The people of Wright county, through their splendid support of the March of Dimes for more than 20 years, have contributed substantially to a great health program that resulted in the Salk vaccine.

"The 1961 New March of Dimes offers opportunity for all of us to be a part of work aimed at prevention of still more of the great cripplers that afflict so many millions of Americans today," she said.

● Belmond Locals

Wednesday afternoon of last week Mr. and Mrs. Stanley Shahan and Mrs. Mary Shahan attended funeral services at the Osman Funeral Home at Britt for the infant son of Mr. and Mrs. Lee Hughes of Clear Lake.

Mrs. Myrtle Trager and Grace Reed spent the weekend in the home of Mr. and Mrs. Edwin Trager at Woden and on Saturday evening attended the wedding of the Edwin Tragers' son James and Viola Hilton, daughter of Supt. and Mrs. Fred E. Hilton of Burt, in the Burt Methodist church. Mr. and Mrs. Clyde Ambrose and Mr. and Mrs. Paul Quigley were also guests.

Ronald Murray, S. N., home on leave from San Diego, called at the Mike Kurtz, Clair Bonte and Lloyd Lerdal homes Saturday evening. He will leave Newton this week for San Francisco, where he will ship out on the USS Blue

Mr. and Mrs. Lloyd Opperud of Watertown, S. D., drove to Belmond last weekend. Mrs. Opperud has resigned her position as supervisor in the training school in South Dakota to stay with her mother, Mrs. E. Purcell, who is convalescing from a recent illness. Mr. Operud, who at one time was a clerk in the Coast-to-Coast store here, returned to his work in Watertown Sunday.

Mr. and Mrs. Gerald Ersland, Mr. and Mrs. W. L. Muhlenbruch visited the Oscar Thayer family at Northwood Sunday.

Mrs. E. J. Schneider and son Bob and her granddaughter, Marilyn Schreiner of Rochester, Minn., attended the 25th wedding anniversary of Mr. and Mrs. Frederick Schneider at Ames Sunday.

Terry Lerdal of Eagle Grove spent the weekend with his grandparents, Mr. and Mrs. Lloyd Lerdal.

Lou Oberhauser of Washington, D. C., is spending a few days visiting in the home of his parents, Mr. and Mrs. L. B. Oberhauser.

Mrs. Lucille Johnson of Algona and Mrs. Jessie Olson of Kanawha were visitors Sunday in the Harley Thompson home.

Mr. and Mrs. William Guthrie and their daughter, Mrs. Bud Van Gerpen, and her daughters spent Sunday afternoon and evening at the Gene Bradley home at Fort Dodge.

Mr. and Mrs. Don Nolan visited their daughters, Donna and Bonnie, Saturday at Davenport and attended the Homecoming of St. Ambrose and Marycrest colleges.

Mr. and Mrs. Guy Trout of Webster City and Mr. and Mrs. Ted Johnson of Williams were callers Sunday at the Clyde Jennings home.

BRAND NEW
Home just being completed in Eastgate Addition to Belmond. Home is 58'x28' has 3 bedrooms, full basement and attached garage.
Priced at $18,000
R. W. Courson Agency
Real Estate Ph. 451 Insurance

Greatest Economy Buy In
WINTER SNOW TIRES
New B. F. GOODRICH TRAILMAKER

Gets a Grip on Everything
(Snow, Mud, Wet or Dry Roads)
EXCEPT YOUR WALLET
ONLY $14.70
6:70x15 Tube Type Black Wall
plus tax and recappable tire

OK
AUTO FLOAT
TIRES
Rubber Welders
B.F.Goodrich

Phone 990
Phone 990
Tractor—Passenger Car—Truck Tires
2 blocks North of Main Street in Belmond on Hwy 69
We Give Christmas Gift Tickets
Repairing, Recapping, Wheel Alignment and Balancing, New and Used Tires.
YOUR COMPLETE TIRE STORE WHERE YOUR DOLLAR BUYS MORE.

FREE! FREE!

OVEN-READY TURKEY
With 1 Ton Or More
OF ANY
Supersweet FEED
Purchased and Paid For Before
Thanksgiving, Nov. 24th

- LET US SHOW YOU THE SAVINGS YOU CAN HAVE BY USING BULK FEEDS.
- FREE LIVESTOCK WEIGHING SERVICE

North Central Grain COMPANY
PHONE 571 BELMOND

What a World of Wonderful Toys!

Come one and all, youngsters and oldsters alike, & explore this wide, wonderful world of thrilling new toys!

Toyland is Open at the Belmond Hardware — Hundreds of New Toys—Shop Early! A Small Deposit Will Hold Your Purchase.

TINKER TOYS $3.00
COLORED ILLUSTRATIONS SHOW YOU HOW TO MAKE 85 DIFFERENT MODELS
TINKERTOY
BAG-O-BLOCKS
Was 1.50
SAVE 51¢ 99¢
KLICKITY KLACK EXPRESS
2.00
LOADED WITH BLOCKS AND BOTTLES
FARM TRACTOR
69¢
PLANE IT REALLY FLIES
OPERATES ON 2 FLASHLIGHT BATTERIES.
2.98
GUITAR
4.98
STRUM ACTION, PLAYS HIDDEN MUSIC DISC
HOT ROD KIT
SNAPS TOGETHER NO GLUE BATTERY OPERATED
HOT ROD KIT
2.88
TOW TRUCK by ELDON
HEAVY DUTY HOIST REALLY WORKS 2 HANDLES RAISE LOWER BOOM 21 INCHES LONG
4.98
MAGNETIC SPELLING BOARD
14x20 INCHES
3.00
HOLSTER SET
~~4.98~~
3.88
GRADER by STRUCTO
FRONT WHEELS STEER, BLADE ROTATES. OVER 18 INCHES LONG.
3.98

BELMOND HARDWARE
YOUR CHRISTMAS GIFT CENTER
Free Gift Wrapping

DELINQUENT PROPERTY TAXES

STATE OF IOWA, WRIGHT COUNTY, SS

Notice is hereby given to all whom it may concern:

That I will on Monday, the fifth day of December, 1960, at 10:00 o'clock a. m. offer for sale the lands and town lots hereafter described for taxes, interest and costs that may be due on the same for 1959 and previous years, on the date above mentioned, in compliance with the provisions of the existing laws of the state of Iowa.

Given under my hand at Clarion, Wright County, Iowa the 9th day of November A. D. 1960.

H. E. SULLIVAN, County Treasurer

NOTE: Asterisk (*) before a description indicates that more than one year's taxes are delinquent.

Name of Owner Description	Sec. or Lot	Twp. or Blk.	Rng.	Acres	Tax	Int.	Total
WALL LAKE TOWNSHIP							
Van E. Read, SW¼	33	90	24	158	174.91	4.54	179.45
Lawrence Beyer, N½ NW¼, SE NW	34	90	24	116½	128.06	3.48	131.54
WOOLSTOCK TOWNSHIP							
F. W. Fromm, SW¼	1	90	25	156	199.92	5.10	205.02
Robert D. Kirstein, E½ NW exc N 148' of W 440' in NW cor	11	90	25	77½	176.96	8.56	185.52
WOOLSTOCK CORPORATION							
Odette Kastler, W 50' of Lots 5-6 SW NE	31	90	25		24.96	1.72	26.68
Grover S. Yoder, S .74 A of Lot 3 NE NW	31	90	25		2.80	.73	3.53
Marvin A. Vos, N 78' of Lot 6 & of W 15' of	5	5			8.12	.97	9.09
*Ilo Warren Schult	3-4	10			74.09	9.09	83.18
LAKE TOWNSHIP							
[illegible] & Dorothy Bronleewe, S½ NE & SE NW	5	92	25	119	86.73	2.55	89.28
Gertrude Pick Michels, NE	26	92	25	156	128.36	3.49	131.85
Melvin L. Lesher, et al, SE	33	92	25	151	129.77	3.52	133.29
GRANT TOWNSHIP							
John D. & Eveline Peck, E¾ NE¼ & of E 20 A of NE SE	23	92	24	135¼	206.52	9.89	216.41
Mary Larson, et al, S½ NW	36	92	24	79	202.18	9.70	211.88
Glen R. & Dorothy O Sutherland, Lot 6, Wilson Sub-Div	16	92	24		3.94	.78	4.72
Archie J. & Sarah Kroloff, Lot 15, Wilson Sub-Div	16	92	24		26.20	1.19	27.39
Paul & Margaret Sheesley, Lot 27, Wilson Sub-Div	16	92	24		23.82	1.67	25.49
Harry C. & Mary E. Sheesley, Lot 28, Wilson Sub-Div	16	92	24		2.08	.69	2.77
LINCOLN TOWNSHIP							
[illegible] T. Deimerly, E½ SE	18	91	24	76	193.28	9.30	202.58
BOONE VALLEY COMMUNITY							
Maybelle Huntley, W½	14	93	26	312	411.54	9.86	421.40
C. M. Gillespie, E½ NE	19	93	26	74	401.40	18.66	420.06
C. M. Gillespie, W½ NW exc 10 A	20	93	26	65	129.60	6.43	136.03
Gary M. Basler, NE¼	29	93	26	156	191.28	4.90	196.18
EAGLE GROVE COMMUNITY							
Leslie J. Paine, Th pt of SW¼ ly W of Hy exc S 25 rds	16	91	26	12	78.06	4.11	82.17
Alfred C. & Mabel E. Hansen, NW¼ ly NE of river; 64 acres in SE¼	17	91	26	132½	359.94	16.80	376.74
Leslie J. Paine, E 22½ A of NE SE & N 27½ A of SE SE except 5½ A in NW corner	17	91	26	41	104.58	5.31	109.89
Grayson L. & Hazel A. Claggett, E½ SE, E½ W½ SE, NE¼ ly W of river & S 12' of SE NW	27	90	26	110	197.18	9.47	206.65
Perry G. Finch, SE NE	33	90	26	38½	66.81	2.10	68.91
[illegible]rry G. Finch, Th pt of S 17 A of NW SE ly W of riv, SW NW, N½ SW	34	90	26	132	179.74	4.64	184.38
O. J. & Carrie M. Satre, S 400' of W 435.6' of NW NE	26	90	26	4	17.37	.99	18.36
Grover S. Yoder, 4 A in SW cor of SE SW	30	90	25	4	28.84	1.90	30.74
LeRoy Umstead, (W of RR, E of Hy 60 & N of Dn 4) 9.18 A in NE SW	22	91	26	8.4	509.26	23.52	532.78
O. T. & Nellie Adams, Lot 2 NW NW & 20' strip W of Lot 3 in NW NW	26	91	26	5.5	16.48	.97	17.45
LeRoy Umstead, 5 A unplatted in NE NW	27	91	26	5	256.14	12.13	268.27
John B. & Frances Cleveland, W 50' of E 100' of S 150' of Lot 2 SW NW	27	91	26		55.80	1.86	57.66
Paul Flower, Jr., W 50' of E 200' of S 150' of Lot 2 SW NW	27	91	26		94.62	5.40	100.02
[illegible]ul & Mary Flower, W 90' of N 40' of S 150' of Lot 2 SW NW	27	91	26		18.02	2.76	20.78
Mary Cutler Culter, et al, Lot 10 SE NW	27	91	26		135.34	6.69	142.03
George E. Scott, Jr., Lot 1 NW NE	34	91	26		6.06	.87	6.93
Don R. & Jeanette W. Schmanke, N 65' of Lot 11 NE NW	34	91	26		59.76	3.29	63.05
B. B. & Elizabeth Mosher, Orig.	5	3			108.28	6.17	114.45
Carrie Kishman, et al, Orig.	4	5			193.72	10.45	204.17
L. E. & Alice Beer, Orig	14	7			453.24	10.80	464.04
*A. C. & Lillian Ackerman, Orig.	9	19			14.50	2.24	16.74
Forest Coulter, Orig.	6	20			19.19	1.03	20.22
Robert D. & Velsie Clarken, Orig.	10	21			198.56	20.16	218.72
Earl M. & Gladys E. Knutson, Lot 1 & N½ of	2	28			159.01	4.18	163.19
James & Mabel Deimerly, Orig. N½	1	36			122.84	6.13	128.97
George E. Scott, Jr., Orig.	7	36			173.78	9.91	183.69
[illegible]arles Alexander Wright, Wr-1 E½	9-10	A			32.24	2.51	34.75
Gilbert G. Needs, Wr-1 E 24'	3	B			140.34	6.92	147.26
Richard C. & Mildred H. Johnson, Wr-1 W½	17-18	B			54.40	3.50	57.90
Alfred L. & Betty Jean Jacobson, Wr-1	7-8	C			23.58	2.02	25.60
*Margaret Z. Paine, Wr-1	9	D			31.13	4.49	35.62
Jess & Goldie Agard, Wr-1	11	D			10.78	1.09	11.87
Grace Shadle, Wr-2	2	E			70.41	4.26	74.67
Norma Jean Shadle, Wr-2	6-7	E			114.06	6.50	120.56
*Laurence E. & Bernice L. Larson, Wr-2 S½	1-2-3	F			118.41	12.83	131.24
Ben Griffith, Wr-2	3-4	G			47.96	5.83	53.79
Anton B. & Marjorie E. Tysdal, Wr-2	9	I			15.41	.95	16.36
Rasmus & Grace Watne, Wr-3	2	2					
*Ronald D. Smith, Wr-3	7	2			92.97	7.62	90.59
Burdette Butz, Wr-3	10	3			88.42	5.27	93.69
Freeman & Anna Louise Bangs, Wr-3	6	4			104.51	11.25	115.76
Victor F. & Grace Shadle, Wr-3	10	5			42.02	2.49	44.51
Norwegian Church, Wr-3 Lot 7 & S½	8	6			11.18	1.10	12.28
Ruth E. Johnson, Wr-3 Lot 9 & N½	8	6			100.83	5.82	106.65
E. E. & Nellie Stafford, Wr-3	11	6			83.38	4.35	87.73
Mary Larson, et al, Wr-3	7	7			152.04	7.44	159.48
Myron & Ruth Benton, Wr-3 Tract in SW cor of		15			21.53	1.08	22.61
LeRoy Umstead, Wr-3 S 88½' of W 129' of		16			48.38	2.78	51.16
Fernando Fredericks, Wr-3 W 116½' of S 148½' of		18			19.54	1.48	21.02
Benjamon E. Cameron, Wr-3 S 204' of	1	19			70.68	3.78	74.46
Earl Larson, Wr-3 S½ of	1	22			38.48	1.47	39.95
L. David Grandgeorge, Wr-3, Lot 3 & S½ of	2	22			92.74	4.77	97.51
Hilda Hanson, Wr-3	4-5	28			19.08	1.03	20.11
Gladys Wicks, Wr-3	4	29			51.88	2.93	54.81
Gerald Mardick, Wr-3 Lot 1 except S 190'		45			13.92	1.23	15.15
Gerald Mardick, Wr-3 E 160' of Blocks 50 & 51					490.14	22.66	512.80
Ruby B. Moon, Wr-S Outlot 11 exc W 5 A					113.94	5.73	119.67
*Margaret Z. Paine, Cox	3	3			47.01	6.15	53.16
Esther L. & Ogden Johnson, Cox W½	9-10	4			25.50	2.20	27.70
William Knutson, Cox Lots 1, 2 & E½	3	6			137.86	7.83	145.69
Belle Baker, Cox Lot 4 & E½	5	7			109.17	6.15	115.32
Carl & Mabel Johnson, Cox	11	9			44.03	5.76	49.79
O. T. & Nellie Adams, Cox-2	1-2	14			125.06	3.41	128.47
O. T. Adams, Cox-2 Lots 9-12 incl.		14			90.40	2.63	93.03
*Rudolph F. Retke, Cad-1	6	44			168.37	20.94	189.31
Gilbert & Rosella Needs, Cad-2	1	47			31.70	2.03	33.73
James Jorgensen, Railway	1	38			62.18	2.00	64.18
L. R. & Elizabeth Jane Voigt, Ry	9	47			17.14	.99	18.13
Harold C. & Elsie M. Schroeder, Hew-2	2	2			81.78	2.44	84.22
S. C. Schrage, Hew-2	3	3			239.51	14.19	253.70
Arthur J. Roseland, Hew-2 E 25' of Lot 4 & 20' adj		3			41.49	1.53	43.02
Allen D. & Phyllis Strain, Hew-P N 50' of	1-2-3-4	14			19.55	1.04	20.59
Ione Mosher Pohlman, Hew-P	5-6	14			109.08	6.64	115.72
Frank C. Wells, Fitz	3	3			32.26	1.33	33.59
Wilbur G. Smith, Fitz S 60' of N 150' W 150' of		4			46.13	1.64	47.77
Nellie Benton, Fitz	7-8	7			33.30	1.35	34.65
Home Federal Savings & Loan of Algona, Fitz	1-2	8			32.26	1.33	33.59
Hannah Hobbett, et al, Fitz	4-5-6	12			70.92	2.20	73.12
George & Helen Babcock, Fitz ½ Alley &	4	5			52.76	3.39	56.15
Leonard E. & Hope G. Anderson, Por-2	19	1			49.76	2.84	52.60
O. T. Adams, Lynch	8-9	7			154.51	4.08	158.59
Benedict A. & Florence Baldus, SHP E 71' of Lot 3 & W 8' of alley		5			1.53	.63	2.16
Benedict A. & Florence Baldus, SHP	10-11-12	5			94.26	2.72	96.98
E. F. Mosher, SHP N 68'	10	7			119.29	6.70	125.99
Leonard & Elma Arne, Mid	7-8	2			71.94	3.84	75.78
Louis W. & Bernice Akers, Mid	3-4	4			135.40	6.69	142.09
Louis W. & Bernice Akers, Mid	9-10	4			3.78	.77	4.55
Jacob Mandsager, NW W 1/3 of N 14' of Lot 9 & W 1/3 of	10-11-12	3			42.52	1.56	44.08
John B. Cleveland, NW S 25' of Lot 4 & N 24.4' of	5	6			125.83	6.73	132.56
Ralph Cline & Thelma Ransford, Bdwy	2	3			1.30	.66	1.96
CLARION CORPORATION							
Merle M. Hilpipre, E 2 A of W 6 A N of RR in NE NW	1	91	25		40.23	1.51	41.74
E. E. Strong, E 40' of Lot 6 NE NW	6	91	24		107.14	5.42	112.56
A. R. Coleman, E 350' of Lot 4 exc S 332' NW SW	6	91	24		125.96	6.95	132.91
Donald E. & Neota Bowman, N 70' of S 210' of W 165' of NW SE	31	92	24		108.03	3.03	111.06
Jesse H. & Winnifred Spitler, Lots 5 & 6 SE SE	31	92	24		38.94	2.35	41.29
Mary C. Hill, 246'x264' in NW cor SE SE	36	92	25		40.22	2.41	42.63
Hattie M. Eilers, RR	4-5-6	4			79.72	4.19	83.91
H. C. Hansen, RR E 40' of	7-8	7			66.62	3.60	70.22
F. J. & Nina Mentzer, McK E½	4	9			23.99	1.14	25.13
Lucinda Bell, McK	6	10			24.67	1.16	25.83
Charley Claude, McK	1-2-3	11			111.28	8.20	119.48
George & Gertie Bronleewee, McK-2	2	3			17.23	.99	18.22
Victor & Carrie Newton, McK-2 S 66' N 72' of	12-13	4			123.10	6.14	129.24
J. P. Rink, McK-2 S½	2	8			16.12	.96	17.08
M. C. & Goldie Weltmon, McK-2	1-2	9			2.68	.72	3.40
Lindley & Margaret Anne Hanson, Dows E½ alley &	1-2	1			82.02	5.14	87.16
John N. & Ada E. Gordon, East Lots 1-2-3 & W 21' 10" of	4	2			3.54	.76	4.30
*Lottie E. Ross, East	8	22					693.13
R. C. Fawcett, et al, E 4½ Rds of W 8½ Rds of S½ Reserve Tyr.					65.06	3.53	68.59
Russell W. & Charlotte Ann Long, Tyr.	2	14			137.82	6.80	144.62
Emma F. Fobes, Tyr.	4	15			82.82	4.33	87.15
Helen Struhar, Tyr. N½ Lot 5; S½ exc N 30' of W 43'		17			281.74	13.28	295.02
*Helen Struhar, Tyr. N 35' of W 43' of S½	5	17			300.72	21.24	321.96
Remie & Pauline Hunst, Waln. S½ alley &	5	1			101.30	7.44	108.74
N. E. & Anne J. Brear, Denison Lots 6-7- & E 9' of	8	1			313.38	7.65	327.03
George A. & Edith L. Veldhouse, Denison	7	2			89.64	4.63	94.27
A. M. Saylor, Sturg. E½	4	12			18.03	1.01	19.04
Jack W. McClelland, Sturg.	3	16			58.81	1.92	60.73
C. M. Evans & Robert B. Kay, Sturg-2 S½	3-4				11.00		
Dave Rubendall, W. G.	3	3			43.18	2.54	45.72
Richard C. Bowman, W. G. S½ Lots 1 & 2 & of E 26' 8"	3	9			86.68	4.50	91.18
Norman E. & Marjorie E. Johnson, W. G. S½ Lot 4 & of W 27' 4" of	3	9			70.76	3.78	74.54
Frank Brinkman, W. G.		11			53.54	3.01	56.55
*Bertha Arthur, W. G.	6	13					101.38
George Greiner, W. G.	1-2	17			7.94	.78	8.72
Mae Boggs, W. G.	3-4	17			13.12	.90	14.02
George Greiner, W. G	5-6	17			14.89	.94	15.83
Nora May Lustig, W. G	1	18			44.42	2.60	47.02
George Greiner, W. G.	6	18			2.35	.71	3.06
*Leo & LaVonne Hunst, W. G.	8	19			9.12	2.01	11.13
Melvin L. & Elsie Mae Nelson, W. G.		B			56.66	3.15	59.81
E. F. Lateer, College	1-2	7			91.03	6.26	107.29
F. L. Jennings, S. V.	7	2			136.80	6.76	143.56
BELMOND COMMUNITY							
Frank S. & Clara Jane Jones, S½ NW & N½ SW	13	93	24	158	336.64	15.75	352.39
John P. Beacom, et al, S½	10	92	24	145	287.64	13.54	301.18
John P. Beacom, et al, SW¼	11	92	24	150	220.90	10.54	231.44
John P. Beacom, et al, Lot 1 exc E 165'; all lots 2-3-4-5-6 & 9 & 13 exc S 530' NW SW	19	93	23	17	46.08	2.67	48.75
L. E. & H. L. Hall, E 60' of S 120' Lot 2 NW NE	30	93	23		132.12	6.55	138.67
*Maynard Harty, Lot 5 SW NE	30	93	23		26.62	3.49	30.11
Annetta Prenzler Jenkins, Lot 4 NE NW	30	93	23		2.38	.71	3.09
Wayne Roger Withers, W 62' of tr S of RR SW NW	30	93	23		11.96	1.14	13.10
Maynard & Geneva Harty, N 150' of E 150' of NE SW	30	93	23		6.16	.88	7.04
*R. F. & J. J. VanGerpen, Orig.	2-3	9			642.28	58.02	700.30
Phillip J. McBurney, Orig.	5	18			135.98	6.72	142.70
Hale & Evelyn T. Mason, Orig. N 101'	1	22			165.44	8.04	173.48
Phoebe A. White, Orig. Lot 4 & W 1/	3	28			107.24	5.43	112.67
Robert W. & Frances E. Berns, First	5-6-7-8	22			9.56	1.03	10.59
*David L. & Donna D. Robertson, First	3-4	27			48.28	4.34	52.62
Laurence W. Murray, Cutler	1-2-3				239.45	5.99	245.44
*Mrs. Clair R. Nelson, Barry	21	3			203.40	19.09	222.49
*Louise Nelson, Barry	22	3			45.58	5.24	50.82
Albert & Ellen Olson, Barth-1 Lot 3 exc E 28'		3			73.56	3.91	77.47
Richard G. Middleton, Barth-3	5	1			25.46	1.17	26.63
GOLDFIELD COMMUNITY							
Rudolph O. & Marian McGowan Amosson, NW¼	18	92	26	156	271.75	6.71	278.46
Don M. Stephens, E½ NW	22	92	26	79	231.98	11.04	243.02
Emma Barnes, W½ NW	22	92	26		179.32	8.67	187.99
*Howard L. Stevenson, Orig. E½	5-6	19			153.36	14.84	168.20
*Howard L. Stevenson, Orig. E 2/3	1	25			715.50	66.56	782.06
Don M. Stephens, Orig. S 44'	2	28			78.92	4.15	83.07
Virgil M. Smith, Orig.	2	43			19.48	1.48	20.96
Donald M. Smith, Orig.	3	44			2.98	.73	3.71
Earl M. Anderson, Liberty N 1/3	2	4			183.74	8.87	192.61
Glenn A. Moseley, Liberty N 2/3	3	4			109.80	5.54	115.34
Earl M. Anderson, Liberty	8	4			12.88	1.18	14.06
John S. Whyte, et al, Liberty	1-2	6			76.64	4.05	80.69
Edwin B. Freeman, Liberty	7-8	13			7.12	.76	7.88
John & Dorothy Rod, Henry	3-4	3			195.46	9.40	204.86
Joseph G. & Virginia A. Rutledge, Sunnyside		1			37.52	2.29	39.81
DOWS COMMUNITY							
Arthur T. Hill, NE¼	1	91	23	147	685.08	31.43	716.51
Earl A. & Florence B. Hill, NW NW	3	90	23	38½	87.52	4.54	92.06
Earl A. & Florence B. Hill, NE¼	4	90	23	156½	370.50	17.72	388.22
*William Weideman, N½ SE; SE SE	24	90	23	115	846.54	76.57	923.11
M. L. Ondler, Lots 2 & 3 SE SE	25	91	23		44.14	3.58	47.72
Henry H. Meyer, Lot 16 SE SE	25	91	23		90.86	4.69	95.55
Vada M. Oler, 76' x 118' in Lot 3 NW NE	36	91	23		207.12	9.92	217.04
Merle & Bessie A. Echelberger, Lot 12 NE NE	36	91	23		5.10	.83	5.93
Opal L. Myhr, Orig.	3	1			8.78	1.00	9.78
Derwood & Edna Jury, Orig. Lot 9 & 14' x 66' W of same		1			29.20	1.26	30.46
L. J. Banwell, Orig.	1-2-3	4			37.12	1.44	38.56
Leon A. Root, Orig.	6	5			42.33	1.55	43.88
Lillian B. Boulden, Orig.	2	8			45.34	2.64	47.98
Minnie L. & Sandra L. Durrant, Orig.	4	11			70.38	3.77	74.15
Leigh J. Banwell, Orig.	2-3-4-5	12			372.54	8.98	381.52
Orville D. & Margaret L. Gardalen, First	5-6-7-8	4			33.10	1.35	34.45
Merle & Bessie A. Echelberger, Esk-3 E½	1	1			18.62	1.44	20.06
Clair & Dorothy Mae Waller, Lib-Pk	7-8	3			74.14	2.27	76.41
L. Clair Waller & Elmer G. Hanson, Lib-Pk	9-10	3			2.14	.69	2.83
ROWAN CONSOLIDATED							
Russell Olson, N½ SW	20	92	23	79	232.54	11.06	243.60
Boyd W. & Elizabeth J. Wickman, N¾ NE¼	22	92	23	116½	164.23	4.30	168.53
Joseph Patton, Orig.	3	7			47.52	1.67	49.19
Mary Jane Bingham, Orig.	7-8	11			78.98	4.15	83.13
Worthie C. Usher, Orig.		12			93.44	4.80	98.24
Lena Carr, Emer. E½	2	3			101.36	5.16	106.52
Edwin & Marvel Box, Emer. W½	2	3			114.88	5.77	120.65
Worthie C. Usher, Emer. S 84'	3	3			3.28	.75	4.03
GALT INDEPENDENT							
Lindon McNeilus, Lot 3 in SW NE	18	91	23		17.44	1.38	18.82
Edward Nelson	8-10-11-12	3			39.93	1.50	41.43
Linden McNeilus	7-8-9	5			21.62	1.57	23.19
Walter & Sadie Weir, N 88'	1	7			8.37	.98	9.35

SCAVENGER TAX LIST

The following described property is subject to sale under the provisions of section 446.18 of the Code of Iowa. It is mandatory that the "Public Bidder" bid in the same for the county in the event there are no other bids that comply with the provisions of Section 446.19.

Name of Owner Description	Sec. or Lot	Twp. or Blk.	Rng.	Acres	Tax	Int.	Total
EAGLE GROVE COMMUNITY							
Nellie Jones Brisbin, et al, 5 A in the SW corner NE NW	39	90	25	5	10.98	3.05	14.03
Klaus D. Thieben, Orig.	6	32			63.63	11.82	75.45
Robert Clarke, Wr-1 W 14' of Lot 2, & E 2' of	3	C			43.07	7.80	50.87
Wr-3 E 150' of N 148' of E 50' of S 148½' of		18			149.32	21.94	171.26
Ray B. Ralston, Cox	1	8			895.78	239.81	1135.59
M. K. Riebhoff, Hew-P N 35' of E 10' of	16	1			1.52	1.85	3.37
CLARION INDEPENDENT							
Mary Leck & Jean Flores, East.	5	22			162.76	23.35	186.11
Stenus J. & Margaret Ann Harms, Sturg.	3	17			36.44	5.87	42.31
BELMOND CORPORATION							
Phyllis Lamfers, Barth-1 Lots 3, 4, & N 60¼' of	2	6			40.10	9.47	49.57
GOLDFIELD CORPORATION							
Elsie Wiser, Orig. N 23' of S 45' of	6	21			329.85	116.69	446.54
OOWS CORPORATION							
Rodney M. & Ruth E. Wesenberg, N 66' of E 297' of Lot 6 SE SE	25	91	23		85.48	14.84	100.32
ROWAN CONSOLIDATED							
Herbert & Mabel Hackbarth, N 10 A of NW NE; S 9 A of N 15 A of NE NW; Th pt of S½ NE NW ly E of river	4	91	23	27	43.34	7.32	50.66
Herbert & Mabel Hackbarth, 3 A in S pt of NW SE; E 30 A of SW SE exc N 5 A of E 10 A	33	92	23	28	124.38	17.70	142.08
GALT INDEPENDENT							
Cletus & Darlene Bauer, Lot 5 in NW SE	18	91	23		10.80	3.12	13.92

DELINQUENT PERSONAL TAX

The following personal taxes are delinquent and will be subject to collection by distress warrant unless they are paid within 10 days of the date of the final publication of this notice under the provisions of Ch. 220, Acts of 56 GA.

H. E. SULLIVAN
County Treasurer

	Tax	Int. & Cost	Total Tax
NORWAY TOWNSHIP			
Joseph Tegland	38.68	2.05	40.73
Alvin Charlson	79.14	3.57	82.71
BLAINE TOWNSHIP			
Richard H. Fisher	39.26	2.07	41.33
WALL LAKE TOWNSHIP			
James Babcock	170.20	6.98	177.18
*Lawrence Beyer	35.42	1.13	36.55
Joe Conley	37.98	2.02	40.00
Wilfred Clark	44.00	2.25	46.25
*Merle M. Hilpipre	119.74	2.40	122.14
Raynard H. Mourlam	37.78	2.02	39.80
Virgil Mourlam	31.90	1.80	33.70
A. B. Mourlam	22.26	1.43	23.69
Wayne Mourlam	7.70	.89	8.59
Norval N. Story	43.68	2.24	45.92
*Noble & Vance Weir	52.06	1.38	53.44
WOOLSTOCK.TOWNSHIP			
*Roger C. Johnson	47.32	1.31	48.63
Robert D. Kirstein	115.60	4.94	120.54
John Carroll, Jr.	15.24	1.17	16.41
Phil's Diner	39.52	2.08	41.60
Marvin Voss	134.62	5.57	140.19
DAYTON TOWNSHIP			
Ray Bigilow	14.88	1.16	16.04
*Arnold D. Skadburg	31.36	1.07	32.43
Leland J. Watts	41.76	2.17	43.93
LAKE TOWNSHIP			
Elmer Brandt	31.68	1.79	33.47
*Bennie Bronleewe	13.48	.80	14.28
Andrew Kruger	59.06	2.81	61.87
*Melvin & Orville Lesher	62.65	1.54	64.19
Stanley O. Swanson	46.88	2.36	49.24
Maynard Tuftee	70.80	3.26	74.06
GRANT TOWNSHIP			
Edward J. Buettner	61.72	2.91	64.63
James Chodur	41.76	2.17	43.93
Daniels & Huff	7.84	.89	8.73
*Lorin Fjetland	27.18	.98	28.16
Feller Grain Co.	322.72	13.30	336.02
The Greyhound	71.10	3.27	74.37
Hawn Motor Company	5.02	.79	5.81
Earl E. Jergensen	74.52	3.39	77.91
Lawrence Murphy	141.58	5.91	147.49
Percy Roskamp	52.96	2.59	55.55
Irvin Rockow	59.12	2.82	61.94
*Kenneth P. Severson	71.79	1.68	73.47
Willis Skiye	84.52	3.77	88.29
William White	16.42	1.22	17.64
LINCOLN TOWNSHIP			
James F. Bjelland	73.64	3.36	77.00
Lloyd Boyington	40.62	2.12	42.74
*Wynn C. Mechem	35.15	1.13	36.28
*Walter F. Cramer	66.43	1.60	68.03
*Maurice L. Morford	23.27	.95	24.22
Laurence White	95.80	4.19	99.99
Fred J. Carolus	77.44	3.43	80.87
Robert B. Bahrenfuss	64.60	3.02	67.62
Richard D. Grover	43.86	2.24	46.10
*Darwin T Marker	21.49	.92	22.41
Fred Rockow	23.24	1.47	24.71
VERNON TOWNSHIP			
*Ivan Kreitlow	42.23	1.23	43.46
WEBSTER CITY COMMUNITY			
*Dale S. Blake	55.21	1.43	56.64
KANAWHA COMMUNITY			
Doyce Friedow	57.94	2.70	60.64
Orville Hoveland	97.04	4.24	101.28
Melvin E. Irving	110.90	4.76	115.66
BOONE VALLEY COMMUNITY			
Alfred C Anderson	71.48	3.28	74.76
*Gary M Basler	65.10	1.55	66.65
*Elmwood Farm	82.20	1.83	84.03
C. M. Gillespie	14.10	1.13	15.23
*M. M. Huntley	170.76	3.16	173.92
Delbert Keech	34.88	1.76	36.64
Paul L. Paine	73.12	3.34	76.46
Edward B. Richards	50.40	2.49	52.89
*Paul Siemens	91.86	1.98	93.84
*Dale Veldhouse	28.60	1.03	29.63
Lynn C. Carlson	229.38	9.20	238.58
David Nairn	80.82	3.63	84.45
MESERVEY			
Ralph D. Schmidt	224.86	9.03	233.89
EAGLE GROVE COMMUNITY			
Richard Amosson	76.06	3.45	79.51
*Howard E. Hansen	24.06	.96	25.02
Raymond Rasmussen	123.12	5.22	128.34
*Charles Heckathorne	21.66	.92	22.58
*Kenneth Kvale	66.35	1.60	67.95
Robert Nessa	66.06	3.08	69.14
Leslie J. Paine	30.90	1.76	32.66
S. C. Schrage	11.76	1.04	12.80
Harold B. Sunner	86.64	3.85	90.49
Lorenzo Trask	155.32	6.42	161.74
Duane Trausch	52.38	2.56	54.94
Clarence Young	38.54	2.05	40.59
*Richard Brock	23.32	.95	24.27
Grayson L. Clagett	136.54	5.72	142.26
Carl Collins	30.16	1.73	31.89
Lawrence Ellwanger	95.46	4.18	99.64
*Maynard M. Finch	62.09	1.53	63.62
Marvin R. Fisher	158.52	6.47	164.99
Fisher's Dairy	359.56	14.08	373.64
David Grandgeorge	77.68	3.51	81.19
Dean M. Hoyt	125.64	5.31	130.95
S. C. Schrage	119.16	5.07	124.23
*John Stith	91.88	1.98	93.86
*Clarence Williamson	82.77	1.84	84.61
Glen Hilpipre	32.18	1.81	33.99
Donald Mathews & Richard H Schmidt	112.32	4.74	117.06
Richard Schaumburg	44.06	2.25	46.31
Dale B. Thomason	28.80	1.68	30.48
Paul E. Trausch	46.62	2.20	48.82
Marvin Voss	87.26	3.87	91.13
*Francis Whitty	42.23	1.23	43.46
Grover S. Yoder	10.12	.98	11.10
EAGLE GROVE CORPORATION			
Carl Ackerman	5.66	.81	6.47
*O. T. Adams	20.48	.91	21.39
M. E. Allen	10.20	.91	11.11
Paul H. Anderson	8.20	.91	9.11
R. E. Armstrong	8.40	.92	9.32
Adams Trucking	68.28	3.16	71.44
*Anderson's Radio & T. V. Service	34.63	1.12	35.75
Clifford Butz	5.86	.82	6.68
Broadway Hotel	122.92	5.21	128.13
Leo G. Christiansen	25.36	1.55	26.91
*Commercial Grocery	49.75	1.35	51.10
Corner Recreation	152.58	6.32	158.90
James Deimerly	11.18	.94	12.12
Eagle Roller Rink	32.00	1.80	33.80
Eagle Produce	89.74	3.97	93.71
Paul Flower, Jr.	46.62	2.35	48.97
J. L. Gunter	5.46	.80	6.26
Graham Dairy Store	19.52	1.33	20.85
Garold K Hanson	5.84	.82	6.66
*C. Pete Henry	22.00	.90	22.90
*Hansen Implement Co.	817.94	12.87	830.81
Carl Hudgins	8.58	.92	9.50
Jones Hatchery	346.50	13.59	360.09
Otto Knudsen & Sons	24.58	1.52	26.10
R. L. Koob	23.42	1.48	24.90
Mrs. Lawrence Larson	9.94	.97	10.91
*Liberty Club	44.87	1.27	46.14
Gerald C. Mardick	8.00	.90	8.90
Needs Farm Store	120.96	5.14	126.10
Kenneth L. Parrish	5.84	.82	6.66
Carroll Pletcher	9.96	.97	10.93
Neut & Ione Pohlman	5.26	.80	6.06
*Wayne Read	5.95	.69	6.64
Francis B. Rohrer	12.48	1.07	13.55
S. C. Schrage	37.08	1.99	39.07
Walter L. Sikkema	5.86	.82	6.68
Alvin Steffenson	6.44	.84	7.28
Dennis R. Stoll	8.78	.93	9.71
Smitty's D-X	19.50	1.33	20.83
*Irwin Underberg	5.95	.69	6.64
Umstead's Sales Pavillion	71.00	3.26	74.26
Albert Warland	9.36	.95	10.31
Wood's Cities Service	53.65	2.61	56.26
Glen Xanders	9.76	.97	10.73
CLARION COMMUNITY			
Howard DenHartog	48.36	2.41	50.77
LeRoy Miller	94.44	4.14	98.58
*Joseph P. Webb	24.41	.97	25.38
CLARION CORPORATION			
*Ronald M. Ament	6.67	.70	7.37
Leslie A. Anderson	9.34	.80	10.14
Al' Plumbing & Heating	356.68	13.98	370.66
Gaylen Arthur Construction	9.52	.96	10.48
A. R. Coleman	7.62	.89	8.51
Art Duitscher	681.36	26.15	707.51
Dorsey Shoe Shop	38.48	2.04	40.52
Frank E. Elliott	51.64	2.54	54.18
*Evans Furniture & Floor Covering	147.67	2.82	150.49
Carl E. Fick	7.24	.87	8.11
Freeman L. Hanson	12.00	1.05	13.05
Horner Sales & Service	1013.68	38.61	1052.29
Hiway Cafe	24.76	1.53	26.29
Merle D. Humphrey	54.88	2.66	57.54
Ideal Lockers	144.82	6.03	150.85
Jack & Don's Sinclair Service	85.76	3.82	89.58
Harold Kramer	70.90	3.26	74.16
E. W. Lucas	12.40	1.07	13.47
Linden E. McNeilus	19.42	1.33	20.75
Kenneth W. Mayes	5.92	.82	6.74
Marv's Body & Paint Shop	47.64	2.39	50.03
Carroll Reiland	5.70	.81	6.51
Jack Schroeder	9.24	.87	10.11
John R. Smith	73.36	3.35	76.71
W. W. Wright	14.68	1.15	15.83
Wright's Skelly Service	170.74	7.00	177.74
Mrs. Edgar Xanders	11.80	1.04	12.84
BELMOND COMMUNITY			
*Alvin C Allen	55.00	1.43	56.43
Everett J. Anderson	121.74	5.17	126.91
John M. Christensen	25.12	1.54	26.66
Henry Dieger	103.18	4.47	107.65
Robert J. Erickson	73.02	3.34	76.36
Cecil Finn	13.66	1.11	14.77
*Lloyd Halfpop	46.13	1.29	47.42
Art Homervold	105.22	4.55	109.77
Roy E. Hanson	66.20	3.08	69.28
Clarence Olson	89.82	3.97	93.79
Delbert Sankey	61.14	2.89	64.03
Harold Watkins	33.22	1.85	35.07
*Thomas E. Whitty	124.90	2.47	127.37
John Beacom	94.74	4.15	98.89
Derl Morris	48.66	2.42	51.08
R. R. Reed	11.88	1.05	12.93
Leo Schwab	88.98	3.79	92.77
Harold Vanness	82.36	3.69	86.05
Helmar Svendsen	27.80	1.64	29.44
Peter Svendsen	36.76	1.98	38.74
Junior Barkema	167.54	6.88	174.42
Lester Gabrielson	91.44	4.03	95.47
*Dennis P Wilhelm	23.40	.95	24.35
BELMOND CORPORATION			
Ronald J. Brady	13.74	1.12	14.86
Beauty Box	14.34	1.14	15.48
*Belmond Hardware	239.59	4.19	243.78
Belmond T. V.	136.56	5.72	142.28
Bob's Super Service	92.26	4.06	96.32
*Bowl-Mor Lanes	143.52	2.75	146.27
Doc's Recreation	116.88	4.98	121.86
Rex W. Elphic	22.56	1.45	24.01
A. J. Erdman	6.16	.83	6.99
Roger Hanson	8.20	.91	9.11
Maynard Harty	11.48	1.03	12.51
*Craig M. Larsson	6.97	.70	7.67
Larson's D-X	98.42	4.29	102.71
Hale Mason	14.36	1.14	15.50
C. R. Nelson Construction Co.	326.02	12.83	338.85
Gordon L. Quandt	22.14	1.43	23.57
Ray's Body Shop	24.6,	1.52	26.12
Ray's Radio Shop	90.22	3.98	94.20
Irvin T. Soma	10.86	1.01	11.87
George E. Smith	123.02	5.21	128.23
Specialty Furniture Shop	57.42	2.75	60.17
*Swede's Place	34.27	1.11	35.38
Don L. Thompson	5.32	.80	6.12
Leslie LeRoy Tripp	10.26	.98	11.24
Floyd Wirtz	244.62	9.77	254.39
GOLDFIELD COMMUNITY			
*Rudolph O. Amosson	51.20	1.37	52.57
Harold Crosby	49.90	2.40	52.30
Duane K. Olson	50.40	2.49	52.89
Merril L. Rasmussen	60.16	2.86	63.02
Don Stephens	54.40	2.64	57.04
GOLDFIELD CORPORATION			
W. E. Buhr	41.12	2.14	43.26
Goldfield Cleaners	76.52	3.47	79.99
Goldfield Hatchery	114.76	4.90	119.66
Lester A. Hanson	21.04	1.39	22.43
Dale V. Knowles	10.34	.99	11.33
Louis's "66" Service	38.36	2.03	40.39
R. W. McDowell	34.42	1.89	36.31
John Rod	6.12	.83	6.95
Joseph G Rutledge	9.76	.97	10.73
Stevenson Locker Service	108.08	4.65	112.73
Harold A. Thompson	9.94	.97	10.91
Wright County Seed Company	39.22	2.07	41.29
DOWS COMMUNITY			
Keith Babcock	72.40	3.32	75.72
Max R. Banwell	55.78	2.69	58.47
Dale Chambers	76.04	3.41	79.45
John Foust	38.56	2.05	40.61
Arthur T. Hill	182.26	6.31	188.57
Harley W. Hill	18.40	1.39	[illegible]
Ivan R. Valley	[illegible]	2.71	[illegible]
W. F. Weideman	7.88	.90	8.78
DeWayne Bridges	71.66	3.29	74.95
Harold Dexter	13.06	1.09	14.15
Earnest D. Deakman	35.90	1.95	37.85
Darrel F. Fox	79.34	3.58	[illegible]
Earl A. & Florence B. Hill	49.68	2.46	52.14
Francis E. Hill	81.42	2.65	85.07
V. M. Hess	10.24	.99	11.23
Harold E Weideman	186.78	7.38	194.16
W. F. Weideman	37.34	2.00	39.34
DOWS CORPORATION			
Banwell & Hansen	2015.02	76.16	2091.18
*Denger Hatchery	77.07	1.76	[illegible]
*Ellis Jewelry	77.57	1.76	79.33
Erickson Funeral Home	154.48	6.39	160.87
Holiday Press	34.22	1.88	[illegible]
Oler Plumbing & Heating	594.64	22.90	617.54
Max E. Sander	13.48	1.11	14.59
Reinhard R Van-Gerpen	11.56	1.03	12.59
*L. Clair & Dorothy Waller	5.87	.68	6.55
ROWAN SONSOLIDATED			
Arnold Carr	29.98	1.72	31.70
Lyle Kapka	60.74	2.88	[illegible]
Edwin H. Box	91.16	4.02	95.18
Harry M. Hinckley	47.40	2.38	49.78
Herbert Hackbarth	42.64	2.20	[illegible]
Hilltop Cafe	79.66	3.59	[illegible]
John W. Leist	200.06	8.10	[illegible]
Russell J. Olson	5.76	.82	[illegible]
Marvin C. Smith	155.10	6.42	[illegible]
*Boyd W. Wickman	52.67	1.36	54.03
Joe F. Biddle	6.44	.84	7.28
Ideal Lockers	79.96	3.49	[illegible]
Duane Poulson	63.70	2.99	[illegible]
GALT CORPORATION			
Galt Garage	70.14	3.23	73.37

THERE'S NEWS IN THE ADS

GIVEN FREE
IN BELMOND DEC. 24

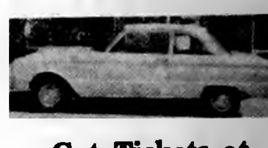

Get Tickets at
TOWN HOUSE CAFE

FARM SALE

As I have decided to move to Missouri I will offer the following livestock and machinery for sale at public auction at the farm located 2 miles south and 1¾ miles west of Klemme; or 4 miles north and 1¾ west of Goodell on —

TUESDAY, NOVEMBER 22ND

LUNCH ON GROUNDS—SALE STARTS AT 1:00 P. M.

21 Head Holstein Cattle

1—1st calf Heifer to freshen sale day
3—1st calf Heifers freshened in Sept.
2—2nd calf Heifers to freshen in Dec.
1—4th calf Cow to freshen in Dec.
2—4th calf Cows freshened in Sept.
1—5th calf Cow to freshen in Dec.
1—6th calf Cow to freshen in Dec.
2—yearling Heifers, open
2—yearling Bull calves 5—small calves

These are good producing Holsteins and a health paper will be furnished with each animal.

91 Head Hogs

40 head feeding Shoats, weighing approx. 150 lbs. Vaccinated; 45 head fall pigs, approx. 40 lbs.; 6 head 2nd litter Sows, Vaccinated, 2 with litters at side.

These are Hybrid-Landrace cross hogs of choice quality.

HAY—STRAW—GRAIN

1500 bales Clover Alfalfa Hay, inside barn, no rain; 100 bales Straw in barn; 500 bushels Cherokee Oats, in overhead bin; 1500 bushels Ear Corn to be sold in ear or shelled to suit buyer.

Farm Machinery & Equipment

1957 John Deere 520 tractor (A-1 condition);1946 Oliver 60, good shape, with 2 row cultivator.

John Deere No. 55, 3-14" plow, good; John Deere No. 9 Tractor Mower; John Deere 490 Corn Planter, with fertilizer attachment; John Deere model L Tractor Spreader; New Idea 2-row Corn Picker, rear elevator; John Deere Steel Elevator, 40 ft.; John Deere Overhead Hoist; Farmers Friend Speed Jack; John Deere Binder for windrowing, 8'; Humboldt Stalk Cutter.

Letz Burr Mill; I.H.C. 2-12" Plow on rubber; Victor Endgate Seeder; 4-wheel heavy duty Trailer, 15" tires; 4-wheel Trailer, with 6x10 barge box; John Deere 4 section Drag; John Deere 15' Disc; I. H. C. Side Delivery Rake; 300 Gallon Gas Barrel with hose; 2 rolls Slat Cribbing.

Small tools and miscellaneous items too numerous to metion.

CHICKENS

330 Ghostley Pearl Pullets, just starting to lay, excellent quality; 4—Roll-a-way Nests; Feeders and Waterers.

BUILDINGS AND FEEDERS

1—Brooder House, 12'x16'; 1—Brooder House, 8'x12';3—16' Cattle Feed Bunks; 1—14' Cattle Feed Bunk; 1—14' Cattle Hay Bunk; 1—12 hole steel Hog Feeder; 1—10 hole steel Hog Feeder; 1—70 gallon Hog Waterer; 1—16' Hog Trough.

SURGE MILKING MACHINE, 2 units, complete with pipe for 11 cows; 5—10 gallon Milk cans.

TERMS OF SALE: CASH. No property removed until settled for. Not responsible for accidents.

HUBERT CLAYTON, Owner

Cliff Howlett, Britt; Leonard Wiemann, Meservey, Auctioneers
First National Bank, Klemme, Clerk

CLOSING OUT

FARM SALE

As I am retiring from farming, I will hold a closing out sale of farming equipment and machinry, etc., at the farm located 3 miles south and 2¾ east of Kanawha; 6 miles west and 3 north and ¼ west of Belmond; 11 miles north of Clarion on county "K" road and ¼ west; 1 mile NW of Olaf Elevator; or 6 miles west, 2 south and ¼ west of Goodell on

MONDAY, NOV. 21

Sale Starts at 12:30 p. m. sharp. Lunch served by the Ladies of Naomi Circle WSCS Kanawha Methodist church.

20 HEAD OF CATTLE

Whiteface Herefords Open Heifers—Yearlings

FARM MACHINERY

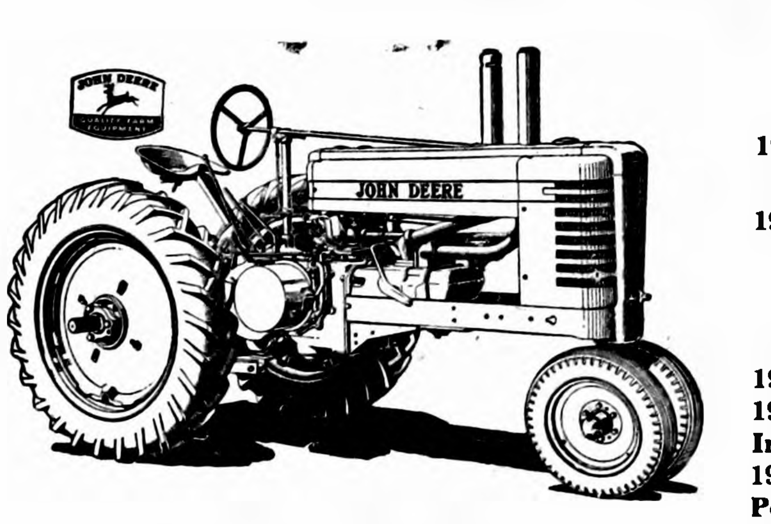

2—TRACTORS

1954 John Deere "60", completely overhauled with live power and power control

1943 Int. "H" tractor completely overhauled with power lift

OTHER EQUIPMENT

1960 JD Rotary Hoe, 4 section 14 ft.
1957 JD 4-row cultivator with quick tach, on rubber
Int. 2-row cultivator for "H" tractor
1959 JD 3-14 No. 555 plow
Power control cylinder
7-ft. windrower — McDeering endgate seeder
John Deere Hay Loader — 10-ft. land roller
2 sets tractor chains, IHC 11x28 & John Deere 12x38

JD 2-14 plow — 15 ft. Kelly Ryan disc
24 ft. Kewanee Harrow — Snow Scoop
Duncan manure loader with power lift
1956 IHC model 200 tractor spreader, 2 wheel on rubber
IHC 11 ft. spring tooth harrow
1958 Int. No. 6 trailer on rubber
1959 JD No. 953 trailer on rubber
1956 Bradley trailer on rubber
Wide straight box — John Deere flare box
New Ideal (Horn) steel flare box
Wagon flare box on wood wheels
Flat rack with low steel running gears
1947 Dodge 1 ton pickup truck with grain box, stock rack — 1951 M-M combine No. 69 with motor, 6 ft. cut, straw spreader, wagon hitch and Hart scour kleener — 1951 JD No. 5 — 7-ft. mower
1955 JD 490 — 4-row corn planter, fertilizer boxes, 120 rds of wire, on rubber
1957 Dearborn wood picker, 1 row with blower
1951 John Deere side delivery 4-bar rake
Little Giant 42-ft. elevator — Speed Jack
3 HP electric motor — JD drive on hoist

FEED EQUIPMENT

2 feed bunks; 1 hay bunk; 1955 hog waterer, Pride of the Farm 80 gal.; 1955 elec. unit for hog waterer; 1959 cob and wood tank heater; Wik applicator for cattle; Loading chute on wheels; Portable 2 pen hog house; Hand corn sheller; Hog pans and troughs.

TOOLS & MISCELLANEOUS

Electric drill set; Chest of tools; Set of hay slings, trip rope; 32-ft. extension ladder; Block & tackle, log chains; Screw jacks; hydraulic jack; 300 gal. gas barrel, stand and hose; Forks, shovels, etc.; Baled hay and straw; Walking plow, steel post driver; Post auger; Crow bars; Double trees, neck yoke.

SOME HOUSEHOLD GOODS

Cot, dresser, buffet, kitchen table and 4 chairs, trunk, wood and coal stove.

TERMS: Cash or make arrangements with clerk, no property to be removed until settled for. Not responsible for accidents.

LLOYD RIDGE,-Owner

Ray Frye—"Coonie" Smith, auctioneers Farmers State Bank, Kanawha, Clerk

EDITORIALS

They thirsted not when he led them through the deserts: he caused the waters to flow out of the rock for them: he clave the rock also, and the waters gushed out. — Isa. 48:21

Nations "school problem" is being met quite well

About 10 years ago a huge cry went up about the "school problem"—shortage of classrooms, low teacher pay and too few teachers, especially in science and mathematics.

With typical American urgency, American communities went to work. The results are amazing.

Ten years ago hardly one-fifth of students entering college would consider teaching. Today nearly one-third of all college graduates are choosing teaching careers.

From 1949 to 1959, school instructional staffs increased 51 per cent, compared with an increase in the entire civilian labor force of 12 per cent. The number of graduates qualified to teach mathematics and science doubled in the short span of five years from 1954 to 1959.

In constant dollars, the pay of public school teachers increased 45 per cent in the 10 years, while that of all employed persons went up only 29 per cent. Teacher salaries have more than doubled since 1946, averaging around $5,000 last year.

During the decade 567,000 classrooms were completed — 200,000 replacements and 367,000 additional ones. The U. S. Office of Education estimates 610,000 classrooms will be needed by 1969. In the last five years, we have built an average of 67,380 classrooms per year—a rate 10 per cent greater than will be required to meet estimated needs in coming years.

Over all, it's quite a record of accomplishment. The school situation seems to be changing from a "problem" to a point-with-pride proposition — despite the emphasis given by a number of candidates in the late election campaign on the "dire" need for an outpouring of federal aid in copious quantities.

There is no indication Osage is "too big" for NIC

It may be unknown to a majority of local sports followers, but some unfortunate dimension has broken out in the North Iowa conference ranks that should receive passing inspection. Garner — at least in the person of its newspaper editor, "Chubb" Elling — has been complaining about Osage's admission to the NIC ever since the 1959 football season. It is the contention of Elling that Osage is "too large" for the other conference schools and should be replaced (his suggestion has been "some school like Algona").

In the first place, we question if the Garner school officials share this attitude. We're quite certain it is not shared by the Belmond and Britt school administrators — or coaches — and don't believe that the other NIC schools are dissatisfied to the extent of wishing Osage "out" of the conference after so short a trial.

This matter of school size can very largely be compensated for by spirit and coaching, unless there is TOO large a discrepancy. But let's take a look at the actual facts.

There are two bases for measuring school "size" — actual enrollment and average daily attendance (ADA) over a five-year period. In these days of reorganization, the latter may be quite abruptly outmoded by consolidations that boost enrollment appreciably from one year to the next.

On an ADA basis, figures for the NIC schools are as follows: Osage 277.67, Lake Mills 287.24, Forest City 286.80, Northwood 285.55, Belmond 265.26, Britt 229.17 and Buffalo Center 159.14. On the basis of actual enrollment figures for 1960-61, the high school student bodies number: Osage 405, Forest City-Leland 304, Lake Mills 294, Belmond 287, Northwood-Kensett 284, Garner-Hayfield 242, Britt 234 and Buffalo Center 168. This, perhaps, suggests there is a legitimate question as to whether the conference has "out grown" Buffalo Center — but that is a question that probably should concern the Buffalo Center school officials more than the other school administrations.

Football is the one sport in which student body size is most apt to produce a wide discrepancy in talent — and if the NIC has been "dominated" on the gridiron by any one school in the past decade, that school would be Britt (with four championships). This introduces a serious question as to the legitimacy of Elling's complaint against Osage.

Probably no conference in Iowa has been more completely dominated on the gridiron than the North Central by Webster City. Here the latter's size probably DOES give a decisive clue to the explanation. Look at the present enrollments: Webster City 717, Iowa Falls 440, Clear Lake 432, Eagle Grove 422, Humboldt 422, Algona 374, Clarion 318 and Hampton 300.

On the other hand, Ames has almost as completely (perhaps equally so) dominated the Central Iowa conference in football. But the following enrollment figures suggest that tradition and coaching have been greater factors in this state of affairs than student numbers: Marshalltown 1,131, Newton 1,129, Ames 1,059, Oskaloosa 859, Boone 719 and Grinnell 509.

Osage has been active in the NIC since the 1958-59 basketball season. The Imps have had a shot at six conference championships. They won the 1959 track title and shared the 1959 football championship with Belmond and Britt. Does that look like domination?

. . . We would say one other thing regarding NIC sports before dropping the subject. It has been the policy of the newspapermen making all-conference selections to take into consideration not only the ability of candidates but their cooperation with their fellow team members, sportsmanship, and observance of training rules.

This year, one player was dropped from 1st to 2nd team on the recommendation of his own school's representative because his attitude could have been a serious detriment to the team. Another was given no 1st team consideration because of complaints from several rivals that he needlessly indulged in free use of his fists. Still another was disregarded as a 2nd team candidate because of known and flagrant training violations.

Jack Baty, editor of the Osage paper, editorially discounted the action against the fist-swinger by saying he "was relegated to a second team post at the order of several coaches whose teams were beaten by Osage." Fact of the matter is, Britt and Belmond mentors joined with Garner's coach in sharp criticism of the boy's tactics, and probably no one knows better than the player himself that the penalty was justified.

It should perhaps be borne in mind by coaches, players, writers and fans alike, that — while victory is the frosting on the cake — "the game's the thing" in athletic competition. Taken with TOO MUCH seriousness, sports rivalry loses much of its enjoyment.

The North Iowa conference is a GOOD conference and it's an IMPROVING conference. Actions should be directed toward keeping it that way.

Clipped Comment

From the Typewriters of Other Editors

Legislators face big tax problem

One of the serious problems confronting the next session of the legislature will be what to do about taxes. Despite all the chatter of the recent political campaign there is a serious tax problem involving state aids and the skyrocketing property tax.

Governor Loveless took some pride in the fact no taxes had been raised during his administration. This was in error because the corporation tax was boosted 50 percent and another cent of sales tax was placed on cigarets.

WHAT WAS NOT MENTIONED is that property taxes have boomed at an alarming rate, from a total in the state of $280,571,353 in '57 to an estimated $385,229,110 for 1961. In the ten years 1951 to 1961 the increase in local property taxes has been 103.87 per cent or a dollar increase of $196,274,667.

The property taxes for the last 10 years follows:

1951	$188,954,443
1952	210,085,480
1953	227,778,512
1954	240,085,181
1955	240,858,831
1956	265,388,315
1957	280,571,355
1958	300,142,410
1959	335,675,817
1960	358,447,333
1961 (Est.)	385,229,110

Dollar Increase		
'51	'61	$196,274,667
Per Cent Increase		
'51	'61	103.87%

THE BIG QUESTION IS WHETHer the state is shirking its share of state aid so politicians can claim no advance in taxation by the state itself. This means that the increases in money needed by schools, counties and cities must be raised from property.

Taxation by the state is unpopular because it gets widespread publicity. The experience of Bill Murray running for governor is indicative of the reaction of people to state taxes. While Murray was realistic about the problem the people preferred to be unrealistic and follow Loveless who promised no tax increase.

The result has been that during the four years of the Loveless administration property tax jumped from $284,785,000 to $358,999,000 (including the soldiers bonus not in the figures in the table above.) The increase in property tax is $74,214,000.

State aids brought in $27,000,000 in homestead credits and $10,500,000 in agricultural land tax credits, a small amount considering the total property tax of $358,999,000.

THE BIG QUESTION THE LEGislators must face up to is whether to increase state aids for schools which take now 55.3 per cent of the property tax.

If the answer is that more state aids must be granted then the question of where to get the money becomes a major headache for the politicians.

A state property tax levy would be out of the question. Increases in income taxes run into the fact the federal government takes such a big whack that there isn't much left for the state to latch on to.

THIS LEAVES THE SALES TAX, a political bombshell because of attitudes of big labor unions against a sales tax as well as merchants on Iowa borders next to states not having a sales tax.

If legislators refuse to vote the taxes needed to pay more in state aids then the burden falls on property for more money must be raised.

The sources for these figures is the Iowa Taxpayers Assn. which in its September publication presented an exhaustive survey of the property tax situation. — **Algona Advance**

● **Peace can be had in this world** some day, but it will not bless those who are too cowardly to bold to stand up for their rights. — **Lake Mills Graphic**

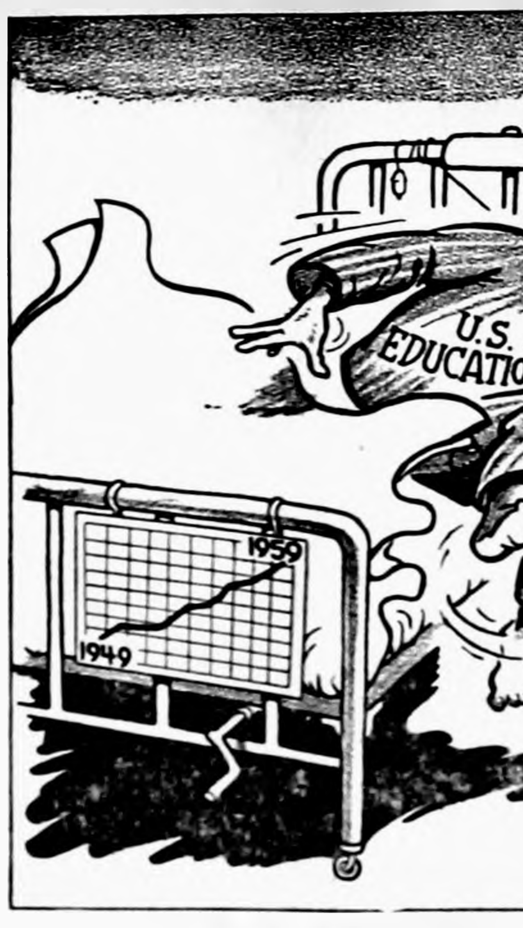

MUCH IMPROVED!

SCANNING THE HORIZON

WITH YE ED

LAYIN' THE LILY—

This column will serve to lay a lily on the chest of the 1960 general election, insofar as the Independent is concerned. There are a few comments we wish to get off OUR chest — then we'll most willingly consign the doin's of Nov. 8 to history.

We'd first of all like to call to the attention of our readers how the voting went in Hardin county . . . and in Wright county.

After exchanging editorials with Carl Hamilton, Iowa Falls editor, week before last (remember, he wrote a Democratic editorial for us and we wrote a Republican one for his Hardin County Times?) we were eager to see what effect our respective spoutings had.

Well, we'll have you know that Hardin county went for Nixon (6,438 to 3,888) for Miller (5,739 to 4,194) and for Erbe (5,879 to 4,036). That's just what we told 'em to do!

On the other hand, after exposing OUR readers to the blandishments of Mr. Hamilton, OUR bailiwick helped Wright county keep in the Republican column, ALSO, on those major contests.

In fact, the city of Belmond, plus the townships of Belmond, Pleasant and Iowa — the heart of The Independent's circulation territory — supported the Republican cause somewhat more staunchly than did Wright county as a whole.

The three Belmond precincts, plus the three townships, gave Nixon a majority of 1,493 to 806, Miller and edge of 1,159 to 905, and Erbe an advantage of 1,199 to 806. Since Miller's edge in the entire county was only 485, the 254 extra votes he received in the northeast corner constituted over half of his victory margin in Wright, and the 333 advantage given Erbe in the Belmond area represented over one-third of his 922 total margin in the county.

Actually, we don't kid ourself that The Independent wields any significant influence over the votes of its readers. But it gives some satisfaction to know that this newspaper acts as a voice for a sizeable majority of its readers.

Poor Carl, down there at Iowa Falls, after devotedly beating the Democratic drum throughout the campaign, he has to view 62 per cent of the marchers parading in the opposite direction!

Of course, the stinker is no doubt finding a good deal of solace in the outcome of the presidential vote nationally . . . Well, we'll just lie here in the hills, boys, and make ready for the next uprising!

'TWAS ONLY A LANDSLIP—

It sticks in our mind that one irate Democratic reader of our editorial column warned that we were about to witness the biggest Democratic landslide ever.

As matters turned out, this prognostication was a bit over-optimistic. We got a kick out of the way Fletcher Knebel, the Des Moines Register wit, put it. He observed: "You might say Jack Kennedy won by a landslip."

DUBIOUS DISTINCTION—

Last county in Iowa to report its precinct results in full to the D.M. Register was Wright. This dubious distinction was bestowed upon us by the election board of Wall Lake township. Election after election this precinct is the last in the county to complete its work by a matter of several hours.

True it is one of only three precincts in the county that has only a five-man board. The rest have 10. BUT with a similar board and about 65 more ballots (30 per cent more) to count, Belmond township had all its counting done before midnight and the ballots delivered to the courthouse not too much later. Wall Lake came dawdling in at 5:05 a.m.

Supervisor Walter Wiedemann would be doing a good turn to a good-sized handful of people who must stand the election night watch if he'd investigate WHY Wall Lake does such a miserable job . . . and see that the offenders do NOT serve on that precinct board in another election.

Ward 2 at Clarion is nearly in the same category. It traditionally is next-to-last to finish its count — although of the 11 city wards (four each in Clarion and Eagle Grove and three in Belmond) there is only one smaller. Ward 2 reported in the count on its approximate 300 ballots HOURS after Eagle Grove Ward 4 which had between 825 and 850 to count!

Or maybe the time is at last at hand for Wright county to get voting machines?

● **The government should be hap**py that the taxpayer has what it takes. — **Algona Advance**

● **There are no really hopeless** situations — only men who have grown hopeless about them. — **Algona Advance**

● **A man who knows his own im**perfections is just about as perfect as it is possible for anyone to be. — **Clarion Monitor**

● **It's possible that a college ed**ucation doesn't always pay, but that doesn't release Pop from his financial obligation. — **Clarion Monitor**

from our EARLY FILES

AS REPORTED IN:
The Independent
The Herald-Press
And The
Iowa Valley Press

TEN YEARS AGO—

Aileen Kalkwarf, candidate of the Belmond marching band, was elected last Friday at Garner's "Freedom Flame Day" to reign over the occasion as "Freedom Flame Queen."

—1950—

Ceabern Squires, Belmond High school principal, has been called to active duty with the U. S. Air Force and is to report for duty Dec. 7 at Chanute Field, Ill.

—1950—

Mr. and Mrs. W. J. McLaughlin on Nov. 21 will give a dinner at Veterans' Memorial hall for their immediate relatives and other guests in observance of their Golden Wedding anniversary.

—1950—

Marlyn Watermiller and Dick Simpson, as honorary captains for the football season lately concluded, headed a group of 18 BHS players who received Honor B's Monday at the Gridiron club's annual dinner for the players.

—1950—

Goodell High school's basketball teams last week opened their season not too auspiciously by dropping double-headers to the boys and girls from both Alexander and Meservey.

—1950—

Eldean Matheson of Lake Mills was the only junior to be awarded a 1st team berth as North Iowa coaches last week made their annual pick of all-conference players.

TWENTY YEARS AGO—

As compared with reports of thousands of turkeys lost in other parts of the state, Alice Hedges lost only two birds from her flock of over 600 in Monday's terrific Armistice Day blizzard.

—1940—

Between 3,200 and 3,500 people thronged to the Ben Franklin store's opening last Saturday, despite the bad weather. Clerks who worked in the store on that day were Irene Thayer, Norma Jean Packard, Arlene Eide, Jean Soma, Marietta Miller and Joyce Wenzel.

—1940—

Larry Miller, former owner-publisher of The Independent and for the past two years advertising manager for the Forest City Summit, has purchased part interest in a daily newspaper at Murfreesboro, Tenn.

—1940—

Monday's blizzard played havoc with mail service to Belmond, the trains and star route trucks coming in hours late or not at all. The CGW train that was due in at 1:57 a.m. did not arrive until 5:20 a.m.

—1940—

Belmond High's basketball team will open its 1940-41 season with five consecutive games at home. Coach John Prasch has a nucleus of five lettermen: D. Banning, Merle Bonte, Loats, Townsan and Dorr.

THIRTY YEARS AGO—

Last week somebody started the rumor about town that we were to lose our hospital and that Dr. George Steele planned to locate in the east. Dr. Steele informs The Independent that these rumors are false and that he has no intention of leaving Belmond.

—1930—

Madame Gray Lehvinne and her son Laddie Boy will play in the high school auditorium Friday morning before an assembly of the entire student body. Mme Lehvinne is a violinist of note and her nine-year-old son is a gifted pianist.

—1930—

Seven new members were accepted into the Lions club at its meeting Monday noon at Case Hotel. They were: Dr. A.M. Larson, H.L. Schultz, Con Nissen, George Brady, E.F. Bailey, J.C. Erlander and Rev. Buthman.

—1930—

Cholmondeley Houghton of Goodell recently received high honor on an article he had written for the Marshalltown Junior college newspaper. It was among 14,000 entries from 700 schools in a journalism contest and was judged one of the 50 best in the competition.

—1930—

Presley Griggs of Ventura and "Cyclone" Anthony, an evangelist from Chicago, have been holding meetings at the Avery Center schoolhouse near Goodell the past week.

FORTY YEARS AGO—

The home of Mr. and Mrs. Maurice Dillon was quarantined last week Wednesday on account of scarlet fever, their little girl being ill with the disease.

—1920—

The CGW put into effect a new time card through Belmond last Sunday, arranged for the purpose of hauling through passenger traffic to the Pacific coast. On certain days the afternoon train carries a sleeper, which goes to California.

—1920—

Mrs. Max Mayer told the local ladies attending the citizenship school here to vote against the constitutional convention. The Farm Bureau told the farmers to vote for it. Evidently the Farm Bureau had the most influence, for the proposition carried.

—1920—

During the past week 25,000 fish were received at Cornelia from the government, the shipment including black bass, bluegills, perch and crappies. Last winter the fish in this lake froze in such large numbers that fishing there during the summer amounted to almost nothing.

—1920—

H.I. Christ is planning on leaving sometime the first of next month for the balmy climate of Hawaii. Wonder if Uncle Heinie has a ukelele to take along?

—1920—

Eddie Rierson has been working for O.T. Jacobson in the store the past week.

—1920—

Britt has just commenced using its new school building, constructed at a cost of $225,000.

FIFTY YEARS AGO—

Mr. Slining of Belmond township has had gas lights installed in his farm home.

—1910—

Mrs. Christie of Garner and Mrs. Bradstreet of Spencer, Neb., spent Sunday with their brother, J.B. Robbins. Mrs. B. and her husband formerly ran the old red hotel in west Belmond and will be remembered by some of our old settlers.

—1910—

There is fine skating on the river these days.

—1910—

Frank King and Chic Perkins, the two most popular artists touring the midwest, assisted by a competent company of players will positively appear at the Belmond Opera House on Saturday, Nov. 26.

—1910—

B. Mennenga advertises that he will pay $25 reward to anyone giving him information that will lead to a successful land deal.

—1910—

In addition to the regular feature this Saturday at the Lyric theater, Peterson Bros. will put on an extra film showing the best parts of four exhibition matches between Hackenschmidt and some of the world's best wrestlers. Regular prices of 5c and 10c will prevail.

—1910—

Seth Huntington, Clarence Hildebrand and Glenn Klemme are the debaters who have been chosen for the high school team.

● **We are particularly "fed up"** with the candidates of small ability who use those high-sounding phrases to take the minds of the voters off their political records; and, believe us, we had them this year. — **Humboldt Republican**

Know your businessmen—

Music "going 'round" means money for "Gov"

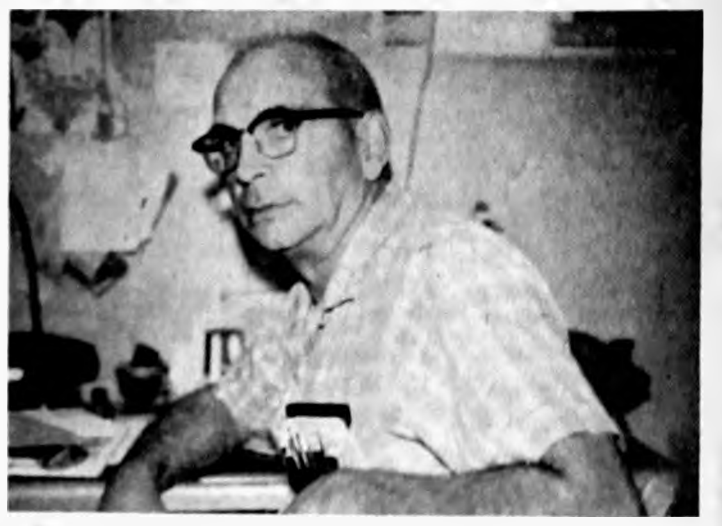

"GOV" HOWELL IN OFFICE (HE'S NOT THERE OFTEN)

If you don't see very much of Dana "Gov" Howell around his place of business — the Mello Maid Ice Cream shop — the explanation is that "Gov" has a second business that keeps him occupied about 40 hours a week. That is his string of juke boxes (70 of 'em) and coin-operated game machines (about 60) that he has spread around a considerable north Iowa territory.

"Gov" has had this sideline ever since he came to Belmond 20 years ago last spring and opened the Mello Maid. After graduating from Iowa State university at Ames, he ran a creamery at Fargo, N.D., for 2½ years and then was in the creamery business with a brother at Hampton for about the same length of time before launching his business here.

He got his start in the juke box trade with several 12-record machines after coming to Belmond. Not too long afterward Wurlitzer came out with 24-record machines that played 78 rpm's horizontally. Now most juke boxes hold 100 or 200 records (48 rpm) . . . or double that number of tunes . . . which play vertically.

According to "Gov" about 90 per cent of the play on an average machine is confined to the 10 top tunes of the day, with the other 190 tunes in a machine sharing the other 10 percent. Even so, a regular check is made to determine what records may be entirely idle and those are replaced that aren't paying their way.

Unless a machine is netting $5 per week over all upkeep cost — supplying it with records, travel for servicing it and other overhead items — it is not giving the owner a profit over machine depreciation, "Gov" says. He services each machine every two weeks, emptying the coin box and replacing what records aren't getting sufficient play. He says he puts five to eight new records on a machine each time he services it.

Disc jockey programs on radio stations KIOA, Des Moines, and KWMT, Fort Dodge, give him his leads as to what popular tunes are currently on top or coming up. "Standards" played by such long-time favorites as Artie Shaw, Glenn Miller, Russ Morgan, Harry James and the like are always good, as are polkas and familiar waltzes.

Pop tunes, country-style music and western tunes see their popularity pass in relatively short order and must be replaced by newcomers to the "hit" class.

Of his present crop of machines, "Gov" says the oldest was bought eight years ago. Wheras his earliest machines cost about $200, today's multi-record marvels run about $1,400 . . . so the Howell Music company has a tidy amount wrapped up in juke boxes.

Similarly, records of 20 years ago wholesaled at 21 cents. Today's vinilite 48 rpm's cost the juke box operator 65 cents apiece, but they will play almost indefinitly without wearing out. In due course of time, "Gov" sells about 80 per cent of his used records at 25 cents each. His best outlets for the used records are cafes and taverns.

"Gov" says that some of the records on Mello Maid's own juke box have been in use for seven or eight years. He uses diamond needles on his dozen stereo machines and sapphire needles on the rest. The diamond needles cost about three times as much . . . but last a good eight times as long.

Mr. Howell says he has about $2,000 to $3,000 invested in his revolving inventory of records and that he buys about 600 to 700 new ones each month.

An important adjunct of his juke box business is the coin-operated game machine. He owns about 60 such devices, most of them located in spots where he also has a music machine.

These games cost him from $400 to $1,200 — but he says you can invest as much as $3,000 in one if you've got the money to spare and a good enough location for it to make it pay off.

"Gov" has his money invested mainly in four different types of machines — bowlers of one type or another, five-ball pin machines, gun and moving-target outfits and skill machines which the operator manipulates (soccer game is one example).

He says that the clientele of a business location usually tires of a given game in three or four months and it has to be replaced by another of a different type. He adds that the modern pin-ball machine is an exceedingly delicate electronic mechanism, but that with experience he's learned to trouble-shoot 'em without much difficulty.

Although he tires of the driving involved in servicing his juke boxes and game machines — he puts a good 50,000 miles per year on his car in business trips — "Gov" says the other aspects of the business are constantly changing and always interesting. He leaves little doubt that he's much happier doing what he's doing than he would be "tending shop" at the Mello Maid.

STAINLESS STEEL TUB

SPEED QUEEN
FAMED FOR DEPENDABILITY
Belmond Hardware
Phone 590

NEED
Radio or TV
SERVICE
NOW?
PHONE
309
RES. PHONE 279
LATHROP
TV & RADIO
SERVICE
LOCATED IN ELLIOTT'S

CAN I
RENT AN
EYEGLASS
HEARING
AID?

Yes—At Physicians Hearing Aid Center In Mason City. After a professional hearing test to determine your loss, special bows containing a miniature but powerful hearing aid, can be attached to your own frames. You can then test your new aid in actual use. The modest rental fee is then applied to the purchase price. Act now. No appointment necessary.

ACOUSTICON - QUALITONE - VICON
PHYSICIANS
HEARING AID CENTER
BRICK & TILE BLDG., MASON CITY, IOWA

Cemetery society held last meeting of season

Cemetery society met Tuesday of last week at the home of Mrs. Bernard Gruis. Election of officers was held. All officers were re-elected.

The next meeting will be next May as meetings are discontinued during winter months. There were [illegible] members present. The hostess served lunch.

Leona Smith and Mrs. Eason, both of Algona, visited Saturday with Mrs. C. J. Wendel and in the Marvin Hindman home. Miss Smith taught first grade in Meservey many years ago, she also was a college friend of both the Hindmans while at Iowa State Teachers college.

MESERVEY NEWS

MRS. MOODY QUANDT

Mrs. Jurgenson hostess to Woman's club meeting

The Meservey Federated Woman's club met at the home of Mrs. Jane Jurgenson last Friday afternoon with 11 members and one visitor present.

Mrs. Kate Pals read several poems and Mrs. Elizabeth Fischer read "Voice of the Unknown Soldier," in keeping with the day — Veterans' Day. Mrs. Dorothy Schmidt presented the lesson on the life of Carl Sandberg.

A dessert luncheon was served by the hostess. The next meeting will be Tuesday, Nov. 29, at the home of Mrs. Harold Blewett.

Mrs. Louis Gruis is a new member of the club.

LITTLE CATTLE FEEDERS

The Grimes Little Cattle Feeders 4-H club held its November meeting at the home of Daryl and Kathy Kuhlers. A motion was approved to draw names for Christmas and to have the Christmas party in the home of Dean and Robert Messelheiser. Lunch was served by Mrs. Kuhlers.

David Hindman
Reporter

REFORMED CHURCH

9:30 a. m. — Worship service.
10:30 a. m. — Sunday school.
7:30 p. m. — Evening worship.

Guest speaker will be G. E. De Jong.

Thursday evening — Youth Rally of this area at Immanuel Reformed church. Sheriff Robert Blecker of Wright county will be the speaker.

EUB CHURCH

Rev. Virgil E. Shickell, Minister
9:30 a. m. — Sunday school.
10:30 a. m. — Worship service.
7:30 p. m. — Evening worship.

Thursday — Helping Hand society meets in the afternoon.

Midweek service in the evening.

Sunday, Nov. 20 — Mission Band and Little Heralds meet.

Thursday, Nov. 24 — Thanksgiving service at 10:00 a. m.

GRIMES CLOVER BELLES

Regular meeting of the Grimes Clover Belles 4-H club was held Nov. 7 at the home of Kathleen Diddy. Eleven members answered roll call. Talks were given by Linda Stadtlander on "Let's Do the Dishes" and Genelle Schlichting on "Table Etiquette." A demonstration was given by Kathleen Diddy and Bertha Shaw entitled "An Adventure in Eating." Names were drawn for the club's Christmas party. Kathleen served lunch and her mother, Mrs. Lovell Diddy, was a guest.

Cub Scout Pack 77 urged people to vote last week

Cub Scout Pack 77 with their Den Mother, Mrs. Bud Nissen, made a tour of the town Tuesday of last week with placards urging all to vote in the national election. They also played their own constructed instruments.

Two local ladies attend Federation Day observance

Mrs. Robert Raecker and Mrs. Jacob Pals drove to Clear Lake Tuesday where they were guests at a Federated Woman's Club luncheon on the occasion of Federation Day at Grethen House, as sponsored by the Clear Lake Woman's club.

Mrs. John Crabb, second vice president of the Iowa Federation, was a guest. In the afternoon, a meeting was held in a local church for all the clubs of the county with Mrs. Crabb as speaker.

Junior class play held last week; well attended

The Meservey High school junior class play was well attended Tuesday evening in spite of all the interest in the national election returns. It was "Gentlemen Preferred," a farce in three acts. Gretchen Farmer directed the play.

Junior Federated club meets next Wednesday evening

Junior Federated Women's club will hold its November meeting next Wednesday evening in the home of Mrs. Lloyd Faaborg. The lesson "Understanding Drama" will be presented by Mrs. Faaborg. There will also be a reading and a skit to emphasize drama.

EUB Helping Hand Society meets this afternoon

EUB Helping Hand Society will meet this Thursday afternoon in the church parlors at 2:00 o'clock. Hostesses will Mmes. James Faaborg, Moody Quandt and John Brown. The opening devotions will be led by Mrs. A. Fred Sprau. The annual election will be held.

Construction begun on new Fashion Farm office building

Work has begun on the new Fashion Farm office building on Main street. The building will also house the Meservey post office as well as other offices. Beck and Fisher of Clear Lake are doing the work.

Kelly Buseman's 2nd birthday celebrated

Mr. and Mrs. Harlan Buseman entertained Sunday evening for their daughter Kelly's second birthday. Guests were Mr. and Mrs. William Morris, Mr. and Mrs. Mervin Morris, Mrs. Sharon Schmale, Mr. and Mrs. Carroll Morris and children, Mr. and Mrs. Leslie Pals and children, Mrs. Anna Braga and Mr. and Mrs. Pat Morris and family. Kelly received some nice gifts and Mrs. Buseman served a birthday lunch.

Mr. and Mrs. Clarence Tiffany and three children of Edgington, Wis., and Mr. and Mrs. John Miles and Kathy of Highland, Ind., spent the weekend in the home of the ladies' mother, Mrs. Mel Smith.

Mr. and Mrs. Andrew Pals and children were Sunday visitors at the parental Wayne Donat home at Cedar Falls.

The EUB Youth Fellowship met at the parsonage Monday evening of last week for the regular monthly meeting. Vice-president JoAnn Nordman presided in the absence of the president. Devotions and recreation were led by the pastor. Lunch was served by Mrs. Shickell.

Jane Mennenga, Linda Stadtlander, Genelle Schlichting, Bertha Shaw, Kathleen Diddy and Mrs. Wayne Shaw met in the Shaw home to plan to make the coming year's programs for Grimes Clover Belles 4-H club. Mrs. Shaw and Mrs. Lovell Diddy are the leaders of the group.

Mr. and Mrs. Emil Becker of Montevideo, Minn., arrived Friday afternoon and spent the weekend in the home of Mr. and Mrs. Garfield Raecker. Mr. Becker is a brother of Mrs. Raecker. On Saturday, they all drove to Fort Dodge where they visited an aunt in a nursing home and also called on many other relatives and friends as they formerly lived in Fort Dodge.

Mr. and Mrs. Garfield Raecker drove to Osage Sunday where they were visitors in the home of their daughter, Mrs. James Hungerford, and family. They were accompanied by Mr. and Mrs. James Hemming of Thornton. They all helped Susan Hungerford celebrate her fourth birthday.

Mrs. Frieda Ruigh spent several days recently in the home of her daughter, Mrs. Howard Muhlenbruch, near Hampton.

Mrs. Sylvia Raecker, postmaster and her clerk, Mrs. Shirley Clemons, drove to Forest City Wednesday evening where they enjoyed another dinner meeting of the North Central Postmasters group. Others from this area included Postmaster Carl Hansen of Thornton and Postmaster Henry Stoffer of Sheffield.

Mrs. Genevieve Suntken and Mrs. Henrietta Wilkins of Belmond were Wednesday evening supper guests at the Arnold Groen home.

Mrs. Amalia Lemke accompanied Eva Schluter to Ackley Sunday where they were called by the death of a cousin of the Lemkes.

Sunday visitors at the Enno Ostendorf home were Mr. and Mrs. Louie Foss of Hampton and Mr. and Mrs. Henry Wendel were late afternoon visitors. They all were supper guests at the Ostendorfs.

Mr. and Mrs. Donald Sims and girls of Mason City were Sunday dinner guests at the home of his aunt, Mrs. William Morris. Afternoon visitors were Mr. and Mrs. Clarence Willand and girls of Joyce, Mr. and Mrs. Mervin Morris, Mr. and Mrs. Marvin (Pat) Morris and children and Mr. and Mrs. Leslie Pals and children.

Mr. and Mrs. Dave Enderson, Rodney and Collette were at Burnside Sunday where they visited at the home of Dave's brother.

Sunday visitors at the Mrs. Lizzie Hopkey home were Mrs. Richard Lemke, Mrs. Lou Muhlenbruch and a friend from Latimer, Mr. and Mrs. Ernest Hopkey of Hampton and Lester Hopkey.

● Belmond Locals

Mr. and Mrs. Harry Lauen and daughter Barbara and Mrs. Lyle Sands, all of St. Paul, Minn., visited over the weekend in the parental Bert Lauen home, and for Sunday dinner were joined by Mr. and Mrs. Marvin Lauen of Manly, Mrs. Theresa Hetland of Westfield, Va. The Harry Lauens and Mrs. Sands called Saturday night at the Mrs. Genevieve Suntken home.

A/2c Anthony Benson of Perrin Air Force Base in Texas spent the weekend at the Dan Miller home in Goodell and the Stanley Shahan home.

Mr. and Mrs. Donald Stoffer and girls spent Sunday visiting in the Richard Eide home at Redfield.

Mr. and Mrs. Walter Schleiffarth accompanied by Mr. and Mrs. L. W. Blankenship of Sheffield visited Sunday in the Raymond Givens home in Des Moines.

MAINLY . . .

Chaff

. . . (But Not All)

There are more men then women in mental hospitals — which just goes to show who's driving WHO crazy!

• • • • • • • •

When you feel like criticizing the younger generation, just remember who raised 'em.

• • • • • • • •

A man can usually tell what kind of a time he's having by looking at the expression on his wife's face.

• • • • • • • •

A modest confession of ignorance can point the direction toward wisdom.

• • • • • • • •

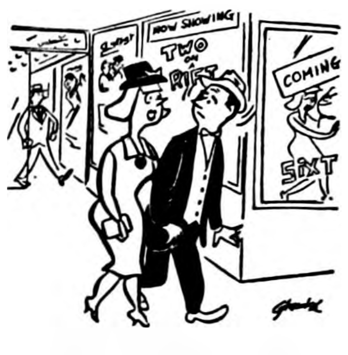

"Maybe it WAS terrible . . . but I thought it was wonderful!

• • • • • • • •

A wonderful invention, the television! The same set that put you and your wife asleep can keep the neighbors awake.

• • • • • • • •

"He climbs highest who helps another up."

—Anon.

Yr. Obedient Servant
JOHN BROWN, Prop.
Meservey Home Elevator
PHONE — 358-2351

New SEMI-RIGID!
CRYSTAL CLEAR PLASTIC
Warp's FLEX-O-PANE
• STORM WINDOWS • STORM DOORS BREEZEWAYS PORCH ENCLOSURES
Only 62¢ Lin. Ft. 36" wide, 10 mil.
SHATTERPROOF! LOW COST! LASTS FOR YEARS!
FARM BUILDINGS PORCH ENCLOSURES FACTORY WINDOWS
BELMOND HARDWARE
Phone 590

America's Most Imitated
STORM WINDOW KIT
Over 15,000,000 Users
Warp's Transparent Plastic
Easy-On
STORM WINDOW KIT 39¢
EASY TO INSTALL Inside or Outside 72"x36" Plastic Sheet with molding and nails.
made by manufacturer of genuine Flex-O-Glass Warp Bros., Chicago 51
AT YOUR LOCAL DEALER

WE HAVE the NEW
Genuine Warp's FLEX-O-GLASS
• CRYSTAL CLEAR
• CUT, TACK, SEW or SEAL
• HUNDREDS OF USES INDOORS & OUTDOORS
Only 29¢ Lin. Ft. 36 inch wide
PORCH ENCLOSURES STORM WINDOWS WALL PROTECTORS FURNITURE COVERS
WOODFORD-WHEELER LUMBER COMPANY
MESERVEY

WE HAVE the NEW
Genuine Warp's FLEX-O-GLASS
• CRYSTAL CLEAR
• CUT, TACK, SEW or SEAL
• HUNDREDS OF USES INDOORS & OUTDOORS
Only 29¢ Lin. Ft. 36 inch wide
PORCH ENCLOSURES STORM WINDOWS WALL PROTECTORS FURNITURE COVERS
SPAHN & ROSE LUMBER COMPANY
Belmond—Phone 250

WE HAVE THE GENUINE LONG LASTING Warp's Top Quality WINDOW MATERIALS
All 36" Wide
Only 29¢ Run.Ft. FLEX-O-GLASS
Only 26¢ Run.Ft. GLASS-O-NET
Only 40¢ Run.Ft. WYR-O-GLASS
Only 19¢ Sq.Ft. SCREEN-GLASS
Only 62¢ Run.Ft. FLEX-O-PANE
"WARP'S" BRANDED ON THE EDGE MEANS SATISFACTION GUARANTEED
"The Do it Yourself Store"
ELLIOTT HDWE. & APPLIANCES
"THE PLACE TO GO FOR THE NAMES YOU KNOW"
☎309 BELMOND, IOWA

FLOORS DRAFTY?
IF SO, switch to Green Colonial Heating!
Enjoy even heat in every room. It's the tailored-to-fit installation that makes the difference. Contact the authorized dealer below right away for oil, gas or cool heat!
KINSETH Plbg & Htg
PHONE 7421
GREEN COLONIAL HEATING & COOLING

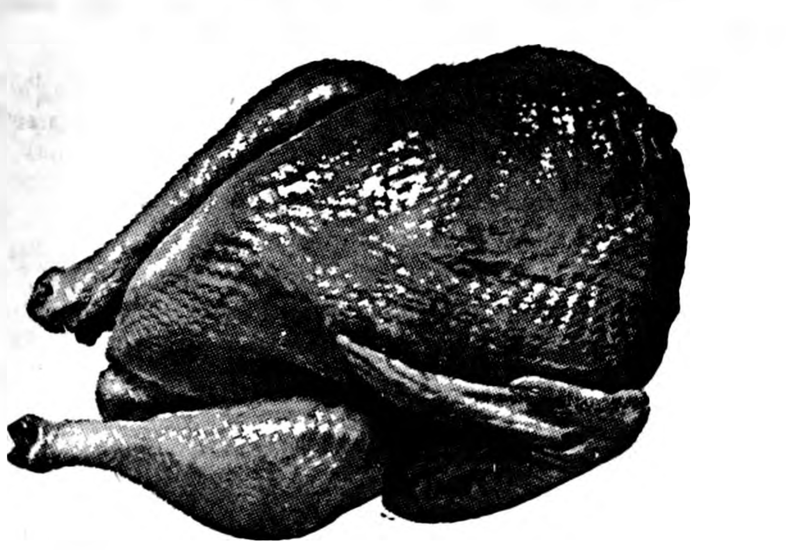
FREE TURKEY
WITH EACH TON OR MORE OF
PURINA FEEDS
Purchased and Paid For Before
Thanksgiving, Nov. 24
WE GIVE FREE CHRISTMAS GIFT TICKETS
PURINA CHECK-R-MIX SERVICE
FARMERS Grain Co.
PHONE 498

BEFORE YOU
BUY CARPET
SEE THE
Magee Line
from $4.85 sq. yd.
A complete line of
Fabrics, Colors, Patterns
WIN A FALCON & Other Prizes
Get Free Tickets at this store for
GIFT DAYS BELMOND CHRISTMAS
Johnston FURNITURE
Phone 7812

OK Used Cars
• PRICED RIGHT •
1960 FORD V-8
4-door sedan, radio, heater, automatic drive
1960 FORD 6 Cylinder
2-door standard, transmission ,heater
1957 FORD V-8 Wagon
4-door station wagon, power steering, power brakes, radio and heater
1957 FORD V-8 Wagon
4-door station wagon, radio, heater and automatic transmission
1956 CHEVROLET
V-8 4-door hardtop, radio, heater, automatic transmission
1956 CHEVROLET 6 Cylinder
4-door sedan, radio, heater, standard transmission
1954 CHEVROLET 6 Cylinder
4-door sedan, standard transmission
1953 CHEVROLET 6 Cylinder
2-door sedan, radio, heater, auto. transmission
1953 FORD V-8
4-door sedan, radio, heater, overdrive
1950 MERCURY
2-door, radio, heater
GET FREE TICKETS AT THIS GARAGE FOR BELMOND CHRISTMAS GIFT DAYS
It's East To Drive A Bargain With
Len Sheldon Chevrolet
PHONE 328 — BELMOND

THINK! X MARKS THE SPOT
STATE AUTO and CASUALTY UNDERWRITERS DES MOINES
See This Agency for
LOW COST
Hospital Insurance and Health & Accident Coverage that Pays the Bills If You are Sick or Hurt.
PHONE 6611
Complete Insurance Service
● Life ● Car ● Farm Liability ● Fire
A. W. LOATS Insurance Agency

To Make Mom's Job Easier
THANKSGIVING SPECIALS
From OUR OWN HARDWARE
Lovely Gift Ideas, Too
KITCHEN TOOL SET
8 Pcs. — by Androck
Includes spatula, 2 turners, mixing and basting spoons, tea strainer, roast fork and rack. Chromed blades.
SPECIAL $2.59
Sparkling Crystal Glass
HOLIDAY BOWL
Very pretty — for fruit or salad — on your Thanksgiving table.
SPECIAL 98¢
Our Own November Special
Sheffield Design
TURKEY PLATTER
A Reg. $2.98 value! The elegance of old world silver—duplicated at a low, low price. Made of heavy metal, 18" long.
SPECIAL $1.49
ENAMEL ROASTER
A perfect size for chicken, game birds and roasts up to 7 lbs. Regularly $1.00.
SPECIAL 69¢
Stainless TABLEWARE
24-pieces. Complete serving for 6 in the lovely Strand pattern. Gift boxed.
SPECIAL $6.88
4 pans in all
Bake-Take 3-foods at once
PAN SET
Perfect for Thanksgiving pot lucks. Largest pan is 13x9-inches.
SPECIAL $1.88
Sheffield Design
SERVING TRAY
Matches above Turkey platter. Ideal hors d'oeuvres and refreshment tray. Reg. $1.60.
SPECIAL 79¢

GRAND OPENING
OUR OWN
TOY & GIFT CENTER
SHOP NOW FOR BEST SELECTION
$1.00 Down Will Hold Any Toy Purchase
"The Do it Yourself Store"
ELLIOTT HDWE. & APPLIANCES
"THE PLACE TO GO FOR THE NAMES YOU KNOW"
☎309 BELMOND, IOWA
OUR OWN HARDWARE
Your Charge-A-Credit Store in Town

For Sale or Trade

ORDER OVEN-READY turkeys for the holidays; 8 to 18 lbs. Riverview Turkey Farm. Phone your order to 8478. g7t6*

FOR SALE — Large size rocking horse; like new. $15.00. Heitland's Grill, Goodell. g7t1

FOR SALE — Refrigerator; also 3 vacant lots, west Belmond. Augie Trager, Jr. g7t1*

MODERN HOME in Goodell offered for sale, possession Jan. 1; 5 bedrooms, living room, remodeled kitchen and bath. Has stoker heat, double garage. Includes 4 50-ft. lots. R. O. Roberts, ph. 5-8472, Goodell. g7t4*

FOR SALE — 1959 Singer Sewing Machine. No attachments to buy. Zig-Zag stitches, buttonholes, overcasts stitches, blind stitches, darns and mends. Sews forward and reverse. Fully guaranteed. Assume 9 payments of $8.32. For information write: Credit manager Mason City Sewing Machine Mart, 12 First St. S. E., Mason City, Ia. g7t2

FOR SALE — 3-month old White sewing machine to be sold in this area to close out. Only 41 small monthly payments or will discount for cash. Write Credit Manager, Mason City Sewing Machine Mart, 12 First St. S. E., Mason City, Ia. g7t2

ATTENTION SEWING Machine owners — Your authorized Service and Sales dealer for Anker, Brother, Domestic, Elna, Free-westinghouse, National, Necchi, New Home, Pfaff, Sewmor, Sewcraft, White and others. Warranted Parts replaced free. Mason City Sewing Machine Mart., 12 First St. S. E., Mason City, Ia. g7t6

FOR SALE — 1951 Chevrolet 2-door Fleetline. Good condition. Mud and snow tires. Wayne Waddingham, Meservey. Phone 358-4221. g7t1*

FOR SALE — Red and white potatoes. Jack Bayliss, phone 7387. g7tf

FOR SALE — 4 close springing Holstein heifers. Don Mewes, Goodell. g7t1

THERE IS still time for Christmas delivery of the World Book and Childcraft Heritage. Phone 900 or write, Grace Chase, 516 7th St. NE. Belmond. g7t2

FOR SALE — Purebred black Poland China tried boar. Lyle Sorenson 2 mi. south, 1st place west of Belmond. g7t1*

FOR SALE — 100 Kimber pullets at the Lloyd Ridge farm sale g7t1*

FOR SALE — 1955 Belair Chevrolet convertible. 1956 Schultz trailer house, 42 ft. Good condition. Phone 931. g7t1

More Classifieds on Page 7

TRUCKERS

We Can Now Supply You With

1. **Driver's Daily Log Books.**
2. **Truck Operator's Freight Receipt Books.**
3. **A Simplified Bookkeeping System & Tax Record made for your business.**

Come in and let us show you.

Sold by

Belmond Independent

Dorothy Perkins

½ PRICE SALE

Weather Lotion Reg. $1.00	50¢
HAND CREAM Reg. $1.00 Tube	50¢
DEODORANT Reg. $2.00 Jar	$1
SHAMPOO Reg. $2.00 Bottle	$1
Cologne & Bath Powder—Reg. $4	$2

(A Fine Christmas Gift)

KESSLER'S PHARMACY

Phone 447

FLOWERS FOR YOUR HOLIDAY

Let us make up a Special Arrangement

● Cut Flowers ● Plants ● Corsages

We Deliver—Phone 321 Belmond

House of Flowers

LIVESTOCK AUCTION

FRIDAY, NOV. 18—1:00 P. M.

800 to 1,000 Cattle

400 to 500 Angus Hereford steers and heifer calves, weight 350 to 450 pounds

- 40 Shorthorn steers and heifers, weight 450 pounds
- 28 Angus steer and heifer calves, weight 500 pounds
- 46 Shorthorn heifers, weight 575 pounds
- 200 Hereford yearling steers, weight 650 to 725 pounds
- 200 Hereford Angus and Shorthorn heifers, weight 550 to 650 pounds from North Dakota
- 40 North Dakota heiferettes, weight 850 pounds
- 40 Angus heifer calves, weight 425 pounds
- And many more. Also a good many consignments of native stockers and butcher cattle.

NOTICE: All native consignments are sold before the Western Cattle. The demand is very strong for native stocker cattle at Clear Lake. The Western cattle are from Colorado, Wyoming, North and South Dakota. The quality will please you.

FAT CATTLE AUCTION

EVERY MONDAY AT 10:00 A. M.

All classes fully $1.00 higher last Monday.

Richard Ermer and Bill Eno sold 26 steers, weight 1,116 at $24.70
18 steers, weight 1,207 at $24.45
14 Steers, weight 1,062 at $24.20
Earl and Richard Dean, Mason City, 35 choice Angus steers and heifers, the 1,000 pound steers, at $25.00
Elwyn Brouwers, Chapin, 24 choice Angus steers and heifers
Other sales — 50 heifers, weight 932 at $24.00; 24 heifers, weight 998 at $24.00; 28 heifers 864 at $23.60; 18 heifers, weight 934 at $23.65, and many more.

CALL US TO LOOK AT YOUR CATTLE

CLEAR LAKE AUCTION CO.

Barn Phone Fleetwood 7-3616

Nº 2930

This Is Your TUESDAY Cash Gift Day Number

TUESDAY, NOV. 22, 1960

2:00 P. M.–10 $25 Prizes

3:00 P. M.–5 $50 Prizes

Be in any one of these stores between 2:00 and 2:05 p. m. or 3:00 and 3:05 p. m.

NO REGISTRATION — Just bring Complete Copy of Independent or Buyers Guide — BUT NOT BOTH!

NOTHING TO BUY — Should your number match one of the numbers on display you will win the prize. You will be ineligible if you have more than ONE COPY. Only one number is allowed in your possession!

YOU MUST BE 18 years of age or older to win!

KESSLER'S PHARMACY	MELLO-MAID	ANTHONY'S TOMAHAWK HYBRID CORN CO.
P & G GROCERY	HILDMAN'S VARIETY	HATTEL'S SUPER VALU
FIRST STATE BANK	INDEPENDENT	IEL & POWER CO.
SWEDE'S TAVERN	THOMPSEN & KELEHER	GRADY'S RECREATION
HELLAND & LONG IMPL.	KENNEDY FURNITURE	TOWN HOUSE CAFE
BEENS CONOCO SERV.	WADDINGTON'S	
NOLAN DRUG		

Business & Professional men and women and their families are not eligible to win. If duplicate number should be drawn due to error in numbering, prize will be divided.

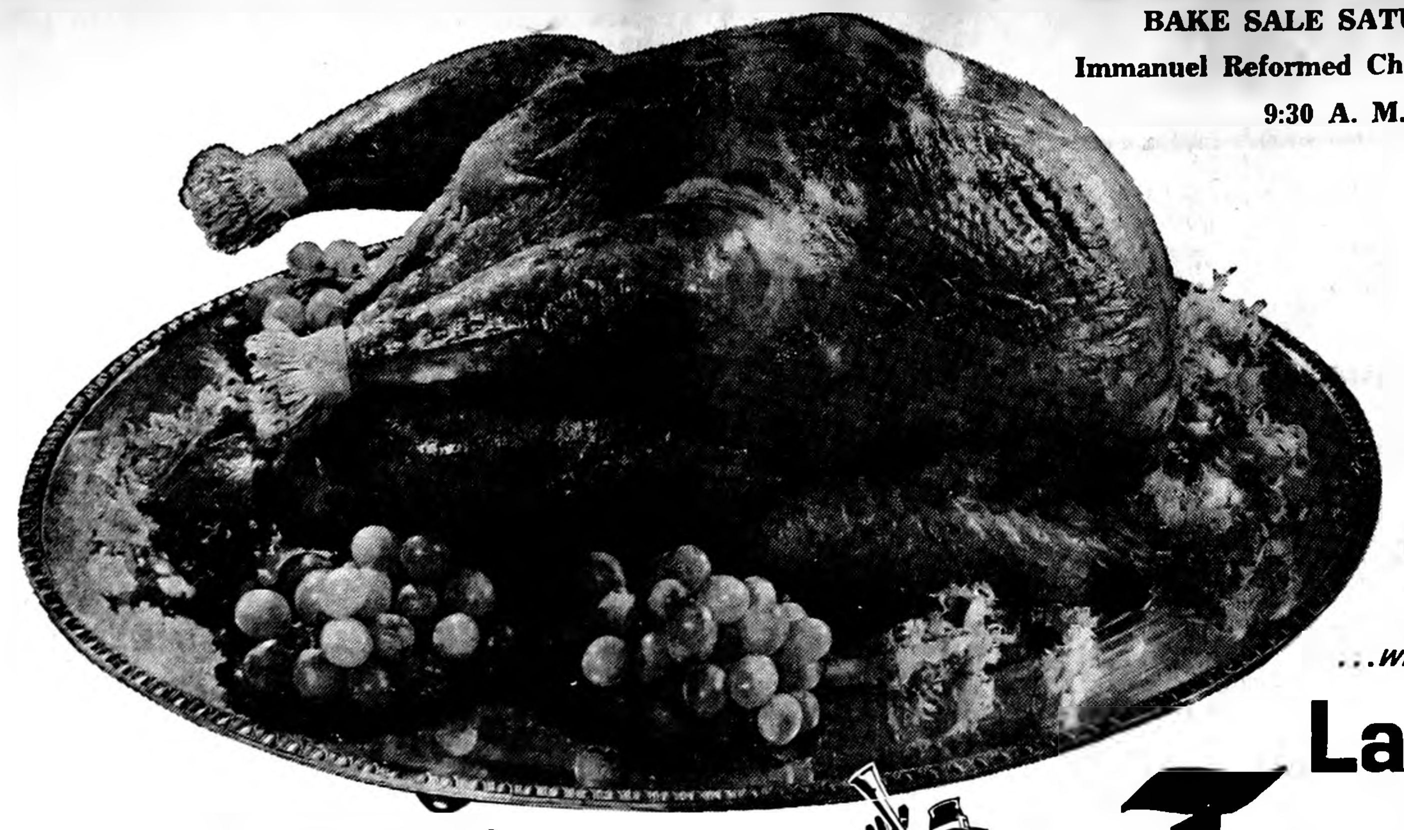

BAKE SALE SATURDAY
Immanuel Reformed Church Ladies
9:30 A. M.

Harvest a Crop of Holiday Compliments

Butter knife tender ...with natural bloom

GOVERNMENT GRADE A

Land O'Lakes Turkeys

HATTEL'S SUPER VALU

ROASTING TIMETABLE

Turkey Wt.	Oven Temp.	Stuffed	Not Stuffed
4 to 6 lbs.	325°	2¾-3¼ hrs.	2½-3 hrs.
6 to 10 lbs.	325°	3¼-4 hrs.	3-3¾ hrs.
10 to 14 lbs.	325°	3¾-4¼ hrs.	3½-4 hrs.
14 to 18 lbs.	300°	4½-5¼ hrs.	4-4½ hrs.
18 to 20 lbs.	300°	5-5¾ hrs.	4½-5 hrs.
20 to 24 lbs.	300°	5½-7 hrs.	5-6½ hrs.

Pre-heat oven to recommended oven temp. Test for doneness approx. 20 min. prior to recommended roasting time.

These young, tender, fresh frozen birds range from 10 to 24 pounds in size. And they're oven-ready . . . make Thanksgiving a real holiday for the cook, too. Best of all, you can buy a size to fit your family dinner and be sure of a superb bird!

TOMS 18 lbs. & up lb. **39c**

8 to 16 lb. **HENS, lb.** **39c**

Beltsville 4 to 8 lb. **HENS, lb.** **49c**

CELERY Jumbo Stalk **10c**

100 BONUS GOLD BOND STAMPS
With Purchase of Any
TURKEY, DUCK OR GOOSE
Before
Thanksgiving–Thurs., Nov. 24

YAMS 3 lbs. for **29c**

Ocean Spray Fresh **Cranberries** 2 lbs **29c**

GREEN ONIONS OR **RADISHES** . . . . . 2 for 15¢

RED EMPERER **GRAPES** . . . . . . 2 lbs. 29¢

SUPER VALU *Known for Famous Brands*

DUBUQUE **Ham** 3 lb. can **$2.69**

3 To 5 lbs. Fresh Frozen **Ducks 49c lb**

Fresh, Solid Pack **OYSTERS, pt.** . . . . . 89¢

Philadelphia **Cream Cheese, 8-oz.** . . 33¢

GROUND BEEF 3 lbs **$1.19**

DULANEY—Syrup or Vacuum Pack **SWEET POTATOES** 2 No. 3 Squat Cans **49c**

OCEAN SPRAY STRAINED OR WHOLE **Cranberry Sauce** 2 16-oz. cans **45c**

E-Z KREEM **Shortening** 3 lb. tin **59c**

Meadowgold Best Quality Round Pack **ICE CREAM,** reg. 89¢, ½ gallon . . . . . . 79¢

REYNOLD'S WRAP **Aluminum Foil** 25 Foot Roll **29c**

FLAV-O-RITE WHITE **Bread** 6 16-oz. Loaves **$1**

FOLGER'S OR BUTTERNUT COFFEE lb. **59c** 2 LB. TIN **$1.17**

FESTAL **PUMPKIN** 303 Can **7c**

Frozen

APPLE, PEACH OR CHERRY **Fruit Pies** 22-oz. Family Size **29c**

North State Frozen Raspberries or **Strawberries** 10 oz. pkgs. 5 for $1

Bulk Frozen **French Fries** 1½-lb. Bag **39¢**

Del Monte **FRUIT COCKTAIL** 3 303 Cans **69c**

Del Monte Cream Style or Golden WK **CORN** OR **PEAS** Mix or Match 5 303 Cans **89c**

REFRIGERATOR JAR GRANDEE **Stuffed Olives** **39c**

GEDNEY'S ASSTD **PICKLES** 3 16-oz. jars **89c**

FLAVORITE BROWN 'N SERVE **ROLLS** 2 Pkgs. of 12 **49c**

Sugar 5 LB. BAG **39c**

WE RESERVE THE RIGHT TO LIMIT QUANTITIES

FOR YOUR CONVENIENCE HATTEL'S SUPER VALU WILL REMAIN OPEN UNTIL 9 P. M. MONDAY, TUESDAY AND WEDNESDAY, NOV. 21-22-23

DOLE **Pineapple Juice** 46-Oz. Can **29c**

MA BROWN **Red Raspberry or Str'wb'rry Preserves** 3 12-oz. Jars **89c**

WIN A FALCON & Other Prizes

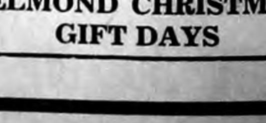

Get Free Tickets at this store for BELMOND CHRISTMAS GIFT DAYS

Belmond Independent

VOL. 42 NO 8 | OFFICIAL CITY PAPER | WRIGHT COUNTY, IOWA—THURSDAY, NOV. 24, 1960 | 11/21/83 | OFFICIAL COUNTY PAPER | 12 PAGES THIS ISSUE

We did it! official pop. 2,506

MAIN STREET

BY PAT, DICK, DUANE

Whether due to the inspiration of father Dick McFarlin's efficiency or what, young Mike McFarlin was the very first Belmond tad to get a letter written to Santa Claus. (Kinda seems as if maybe he got the draw on "the crowd" last year, too.) Anyway, last week — even before the announcement of the Letters-to-Santa contest — Mike's missive was delivered to The Independent office, en route to the North Pole. . . . Nothing like getting an early bid in before the stuff's picked over!

Credit the Gridiron club's banquet program committee with scoring a "scoop" in obtaining a speaker for this year's feast for the BHS and junior high football players. They signed up (some time ago) Jerry Burns of the University of Iowa coaching staff as orator of the evening.

Now, of course, Jerry is the announced successor to Forest Evashevski as the Hawkeye's head coach.

Wonder how much Jerry's fee for speaking engagements will be going up, in view of his new eminence? We'll bet one thing — that the Gridiron club's getting him for a more reasonable sum than they'll ever again obtain the No. 1 man of the Hawks' coaching staff.

A service willingly performed over a decade of time to the benefit of people less fortunate than herself is to bring Mrs. C. H. Jennings a Certificate of Merit from Goodwill Industries of Sioux City. For 10 years she has been in charge of local publicity and of assembling wanted materials so they'll be ready for pick-up by a Goodwill truck when it makes one of its periodical calls in Belmond. We'd guess that all Main Street readers will agree that this is a bit of recognition well deserved.

John Greenlander recently became the seventh member of King Solomon lodge to be honored as a [illegible]-year Mason — quite a remarkable circumstance for a lodge in a community of Belmond's size.

Suitable recognition was given Mr. Greenlander at a dinner held a couple of weeks ago at the Congregational church. Special guests of the evening, in addition to Mr. Greenlander, were King Solomon's other five 50-year members and its one 60-year member.

Those with five decades of membership to their credit are Chris Groen, George Elder, Jim Adams and C. I. Williams. The one with [illegible] years of Masonry behind him is Hugh Whitten of Rowan.

Thera Fitts' operatives inform her that the son-in-law of a former Belmondite, Clara Band (now Mrs. Sidney Mason of Fargo, N. D.,) is the new governor of North Dakota. Her daughter's husband is William Guy of Bismark. Thera received a piece of Mr. Guy's campaign literature from a classmate, Maye Tracy of Clarion, who in turn received it from a sister living at Jamestown, N. D. The latter noted that Mr. Guy is "a mighty fine guy" — of which he clearly convinced a majority of North Dakota's voters.

HELLO WORLD

Mr. and Mrs. John Van Gerpen received a message from their son and daughter-in-law, Rev. and Mrs. Emory Van Gerpen in Jos, Nigeria, Africa, that they became parents Nov. 16 of an 8 lb. 12 oz. son. They have named him Seth Allen.

Mrs. Otto Hosick received word Saturday of the birth of a 6 lb. 7 oz. baby boy to her son and daughter-in-law, Mr. and Mrs. Harvey Hosick of Kent, Wash. He was born Nov. 18 and has been named Stevie Dale.

3 Christmas Gift prizes given out

Only three of the six prizes that were to be given last Friday on the first Christmas Gift Day of the Chamber of Commerce trade promotion found claimants.

Mrs. Paul Steenblock was winner of the lady's wardrobe case, Mrs. Tina Cook received the Life-Lite flashlight and William Dickerson took home the toy dump truck.

Both Mrs. Steenblock and Mrs. Cook qualified for the bonus prize, a $5 due bill good at any local service station, by presenting their winning numbers before 5:30 p.m. Friday.

Another six prizes are to be given away tomorrow, if claimed, plus the three carried over from last week. They are listed in the C-of-C advertisement in this issue.

MR. AND MRS. WILLIAM J. McLAUGHLIN

60th wedding anniversary marked by Mr. and Mrs. W. J. McLaughlin

Mr. and Mrs. W. J. McLaughlin on Monday of this week enjoyed the privilege of celebrating their 60th wedding anniversary. Rev. R. A Ormsby sang High Mass in their honor at St. Francis Catholic church in the morning. At noon, the honored couple were joined by 50 relatives and friends in enjoying a turkey dinner at the library basement.

Their grandson, Jerry McLaughlin, served as master-of-ceremonies for a brief program that included two songs by Father Ormsby. Tables for the anniversary dinner were decorated with bouquets of white mums and pompons. Many lovely gifts were received by the honorees.

Catherine Isabel Deheck, daughter of Mr. and Mrs. Peter Deheck, and William Joseph McLaughlin, son of Mr. and Mrs. Mike McLaughlin, were wed in the Church of the Assumption at Churchville in Warren county on Nov. 21, 1900. The marriage was performed by Rev. Dan Molyneau.

After farming near Churchville for 20 years, the McLaughlins purchased a farm southwest of Belmond and lived there for 25 years before retiring in 1945 and moving to Belmond.

Eleven children were born to Mr. and Mrs. McLaughlin: William, of Swaledale; Michael, John, Eugene. Edward and Vernon of Belmond: Mary Elizabeth, who died at the age of 10; Mrs. Winston (Kathryn) Weber of Odessa, Wash.; Mrs. Donald (Loyola) Hocraffer, Clarion; James, of Belmond; and Mrs. Lawrence (Margaret) Uthe of Thornton.

In addition to their children, Mr. and Mrs McLaughlin have 45 grandchildren and 24 great grandchildren.

Over the years of their residence near and in Belmond, Mr. and Mrs. McLaughlin have been faithful members of St. Francis church. Mrs. McLaughlin is a member of the Rosary Society and of the Catholic Daughters of America; and Mr. McLaughlin has belonged to the Order of Foresters for 49 years.

In 1953, Mrs. McLaughlin was honored as Belmond's "Mother of the Year." Mr. McLaughlin was a member of the Belmond township school board for many years and for a time served as its president.

View organizing of WWI veterans at meeting here

William E. Miller of Fort Dodge, who is Deputy Chief of Staff for the Iowa department of Veterans of World War I, has arranged a meeting for Sunday at the library basement to which all World War I veterans and their wives or widows are invited to attend. It is scheduled for 1:30 p. m. and both district and department officers of the organization will be present to explain its purposes.

According to Mr. Miller, "The first objective of this organization is to obtain benefits for World War I veterans that are long overdue."

Veterans of World War I, Iowa department, was formed in 1957 and is one of the fastest growing departments in the nation, says Mr. Miller. The national organization operates under a charter that was granted by Congress in 1958.

District Auxiliary officers will explain to the wives and widows how they can assist the proposed Belmond Barracks of VWWI to obtain veterans' benefits.

Mr. Miller urges those eligible, "Come out to this meeting and enjoy a visit with old buddies; and perhaps we can work out an arrangement that will be of mutual benefit to all of us."

CONGREGATIONAL CHURCH LOOKING FOR NEW PASTOR

An eight-member pulpit committee has been appointed by the Congregational church board of trustees to obtain a new minister to succeed the late Rev. William H. Hill. The latter died on Nov. 11 at the age of 74, after having served the church for just short of two years.

Arnold Mennenga, chairman of the board of trustees, will also serve as chairman of the pulpit committee. Its other members are Mrs. J. R. Gallagher, Mrs. Gunnar Ahlstrom, Mrs. Alonzo Brandmeyer, Dwight Tyrrell, Steven Hinman, Mrs. Harley Henn and Jeff Hruska.

Letters-to-Santa contest now open

Ten Belmond business firms, in cooperation with The Belmond Independent and Buyers Guide, in this issue announce the 13th annual Letters-to-Santa contest to be conducted through the medium of this newspaper.

Thirty-five dollars in prizes will be awarded to the six letters judged to be best of all the entries. First prize will be $15, second $7.50, third $5 and fourth through sixth $2.50 each.

Contestants may be of any age up to and including 10 years old. Neatness will be considered by the judges, as well as what the letter says. Letters are not to run more than 100 words. Children too young to write may dictate their letters to an older person.

Deadline for entries is 6:00 p.m. Dec. 19. Letters should be mailed or delivered to the Independent office. Prize winners will be announced in the issue of Dec. 22. An effort will be made to publish all letters, but they should be sent in well ahead of the deadline to assure their appearance in the paper.

Marilyn Johnson to Cedar Rapids

Marilyn Johnson, office manager for Belmond Community hospital for the past six years, has announced her resignation in order to accept a position at St. Luke's hospital, Cedar Rapids.

There she will be in the accounting department, which is headed by the former administrator of Belmond's hospital, Stuart Kutz. She will take up her new duties Dec. 16.

Miss Johnson joined the staff here on Sept. 1, 1954. The Cedar Rapids hospital is among the state's largest and Miss Johnson's new position there represents a fine advancement in her chosen field.

THANKSGIVING GUESTS

Mr. and Mrs. Aage Carlsen of St. Paul, Minn., and his parents, Mr. and Mrs. Ejnar Carlsen of Capron, Ill., will be Thanksgiving Day guests in the Clarence Kirkendall home.

10-year increase, 377; represents 15.5% gain

Hey, Mr. Mayor. Get those signs fixed!

We mean those signs at either side of town on Highway 69 that speak of '2,499 Friendly People" greeting passers-through. That figure was based on the preliminary report.

According to the final and official 1960 census figures released by the Census Bureau on Tuesday of this week, Belmond fell heir to seven misplaced persons whose noses raised the local population count to the much more satisfying total of 2,506.

That 337 gain over 1950's figure of 2,169 represented a percentage increase of 15.5 — one of the largest that can be claimed by any town in this vicinity.

Garner outdid us a bit percentagewise. The Hancock county seat added 294 souls between 1950 and 1960 to boost its total population by 17.3 per cent — from 1.696 to 1,990.

More impressive yet was the achievement of Humboldt. Our neighbor to the west zoomed from 3,219 to 4,031 — a gain of 25 5 per cent.

But leaving out those two exceptions, Belmond can compare population increase with just about any comparable town around and come out best.

Here are some of the figures for near-by communities. Eagle Grove's population increased from 4,176 to 4,381, up 205; Clarion's from 3,150 to 3,232, up only 82; Forest City's from 2,766 to 2,930, up 164; Britt's from 1,908 to 2,042, up 134; and Hampton's from 4,432 to 4,501, up just 69.

Figures for other North Iowa conference towns, in which Belmond has interest due to athletic competition, are (in addition to Garner, Britt and Forest City): Lake Mills, from 1.560 to 1.758, up 198; Osage, from 3.436 to 3.753, up 317; Buffalo Center, from 1,087 to 1,140, up 53; and Northwood, from 1,767 to 1.768 — you figure it.

Wright county suffered a population loss of 205, dropping from 19,652 to 19.447 Hamilton county, which among all in Iowa was closest to Wright's population after the 1950 count, gained 372 in advancing from 1.960 to 20,032. Franklin slipped by a matter of 796 from 16,268 to 15,472; Hancock dropped 473 below its 15,077 figure of 10 years ago to 14,604; and Humboldt stayed nearly the same, its new count of 13,156 being 39 more than the 13,117 of 1950.

The Independent will announce next week the winner of its contest to determine who could guess closest to what Belmond's official population count for 1960 would be. Suffice it to say at this point that we've thumbed through the entries in preliminary fashion — and there were some corkers!

Mrs. Lewis Hauge dies at hospital

Mrs. Lewis Hauge died Tuesday afternoon at Belmond Community hospital a brief time after being admitted following a heart attack. She had been in relatively poor health, but the suddenness of her death nevertheless came as a shock to her family and friends.

At The Independent's press time, funeral arrangements were still pending. Johnston Funeral Home will be in charge and information regarding the time and place of the rites can be obtained there. A complete obituary will appear in the next issue.

Chicken supper, bazaar planned

Women of the Methodist church will conduct a family-style chicken supper, combined with a bazaar, Thursday of next week. Serving will start at 5:00 p. m., with new groups being admitted at 45-minute intervals.

The bazaar, featuring handmade items, baked goods, candy and "attic treasures" will open at the church at 1:00 p. m. Members having "attic treasures" to donate are asked to bring them to the church or phone 6612 before the day of the bazaar.

Tickets for the chicken supper will be available at the door.

HELLO WORLD

A 6 lb. 15½ oz. baby boy, Mark Eugene, was born Nov. 16 to Mr. and Mrs. Engelhard Steenhard of Meservey.

Mr. and Mrs. Stanley Chapman are parents of a 7 lb. 4½ oz. daughter born Nov. 21. They have named her Yvonne Michelle.

James Dennis is the name chosen by Mr. and Mrs. James Staley of Alexander for the 6 lb. 8¼ oz. son born to them Nov. 21.

Only one CGD prize taken

Mrs. Roman Johnson of Alexander was the only person to pick up a free supply of Christmas shopping money Tuesday afternoon in the form of a Cash Gift Day prize. She was present on Main street at 2:00 o'clock with a number that was worth $25. All of the other $475 in cash awards that could have been won just as easily — by 14 number-holders being in the right place at the right time — went "down the drain." Still determined to cut some shopping cash adrift, the CGD committee is replacing the $25 claimed this week to return the cash award total to $500 for next Tuesday. This amount will once again be divided into 10 prizes of $25 each at 2:00 p. m. and five of $50 apiece at 3:00 o'clock.

Last rites held for George Pals

Funeral services were held last Saturday at th Immanuel Reformed church for George D. Pals, who died the preceding Wednesday at Mercy hospital in Mason City. He had been in failing health for 18 months, but had been in the hospital for only four days at the time of his death.

Rev. Julius Brandt officiated over the final rites, Fulton Funeral Home being in charge. Burial was in the Immanuel Reformed cemetery Pallbearers were Bert Pals, Fred Wenzel, Herman Kaduce, Harry Mennenga, Herman Kuhlers and William Meints.

Mr. Pals was born May 31, 1871, at Bunderhamerich, Germany, son of Dick and Meta Pals. He was baptized and confirmed in his home church before his emigration to the United States in 1889.

He was married on Jan. 30, 1902 to Carrie Albers. Five children were born to them, four sons dying in infancy. Mr. Pals worked and farmed in this vicinity until his retirement in 1942, when he and Mrs. Pals moved to Belmond.

In addition to his widow, Mr. Pals leaves a daughter, Mrs. Edd (Jennie) Piel of Meservey; an adopted son, Raymond Pals of Kanawha; a sister, Mrs. Peter Boss of Port Arthur, Tex.; one granddaughter, Mrs. Harvey (Beverly) Kuhlers of Meservey; and five great grandchildren.

Three brothers and two sisters preceded Mr. Pals in death.

New corn sealing practice for '60

It was announced this week by the Wright county ASC office at Clarion that a new policy will be followed when sealing of the 1960-crop corn is started on Monday of next week.

Instead of producers requesting a sealer to appear at their farm to obtain the information required for sealing, they will be asked to contact the county ASC office either in person or by phone.

Through that contact, all information necessary to complete the sealer's worksheet will be gathered and then placed in the sealer's hands before he visits the farm.

Moisture content for the 1960 crop may be no higher than 21 per cent for ear corn or 14 per cent for shelled corn Shelled corn, the ASC office advises, must have been in the bin for 30 days before it may be sealed.

Farmers are also reminded that Wright county is in the eight-foot bin area, meaning that a bin may not be over eight feet in width for its contents to be eligible for the maximum moisture limit. For each foot over eight in width, corn in the bin must be one per cent lower in moisture content.

Under this provision, for example, corn in a nine-foot crib must be no higher than 20 per cent in moisture content.

JACOBSONS MOVE TO E. G.

Mr. and Mrs. Elmer Jacobson have moved to Eagle Grove, where Mrs. Jacobson is now manager of the Wright county convalescent home. She was appointed to that position by the county board of supervisors. Mr. Jacobson is presently employed on a farm north of Clarion.

CURRENT MEMBERS of Chester P. Luick chapter of the national Honor Society, following Monday's initiation before a Belmond High school student assembly, are as pictured above (left to right): front row — Nancy Halfwassen, Nikki Killius, Diane Fetrow, Randi Dahlgran, Colleen Jones, Judy Gordon; middle row — Sharon Christensen, Kay Stecher, Richard Henn, Kirk Cunningham, Barbara Musselman; back row — Richard Finn, Paul Thompson, Dennis Anderson, Bill Heinzig, Ronnie Heykants, Merrill Kalkwarf and Dennis Gallagher.

BHS scholars honored—

Honor Society inducts 9

Seven new members were named Monday afternoon to Chester P. Luick chapter of the National Honor Society, plus advancement of three others from probationary to full-memberships status. In addition, two Belmond High school sophomores were accepted as probationary members.

Installed as active members after election last spring as probationary members were Randi Dahlgran, Judy Gordon and Nancy Halfwassen, who are now juniors.

Seniors added as active members were Kirk Cunningham, Bob Finn and Richard Henn. Juniors initiated, in addition to the former probationary members, were Bill Heinzig, Ronnie Heykants, Colleen Jones and Merrill Kalkwarf.

Initiated as probationary members were Sophomores Dennis Gallagher and Nikki Killius.

At the student assembly before which the initiation was conducted, the following charter members of Chester P. Luick chapter spoke on the four factors on which membership is based: Kay Stecher, scholarship; Dennis Anderson, leadership; Diane Fetrow, service; and Barbara Musselman, character.

Luin Cox of the school board spoke briefly on the importance of giving recognition to excellence in scholarship. Sharon Christensen explained the significance of the National Honor Society emblem, and Jerry Jenison related how members of the organization are selected.

Paul Thompson, chapter president, served as master-of-ceremonies for the program.

Chester P. Luick chapter of the National Honor Society was founded at BHS last spring. At that time, nine seniors and seven junior were elected to active membership and three students, as sophomores, were awarded probationary membership.

Chest drive still short by $1,600

Returns up to Tuesday of this week from the Belmond Community Chest drive launched two weeks ago Monday showed $2,722.75 in contributions as compared to the goal of $4,320.

"This amount indicates some extra effort is going to be needed on the part of all workers to see that their assignments are thoroughly completed," says Luin Cox, campaign chairman.

"After successful drives the past two years, we would not like to see this year's campaign miss its objective — despite the late start that was gotten in organizing the drive," Mr. Cox added.

He said that several downtown solicitors have not reported in yet and urged that they complete their calls at the earliest opportunity and turn the contributions in at the First State bank.

Any persons who have not yet been contacted by a solicitor, but were prepared to make a donation, are asked by Mr. Cox to turn their contributions in at the bank as an "assist" to the volunteer workers.

HOSPITAL NOTES

John Zeiger entered Nov. 15 as a medical patient.

James Crafton of Rowan entered Nov. 15 as a medical patient.

Jake Just entered Nov. 16 for surgery.

Mrs Anna Asbe of Kanawha entered Nov. 16 for surgery.

Mrs. Dale Walrod of Clarion entered Nov. 17 for surgery.

Mrs. S. D Wilds of Eagle Grove entered Nov. 17 as a medical patient.

Mrs. Charles Baker of Kanawha entered Nov. 17 as a medical patient.

Everett Hanson of Clear Lake entered Nov. 17 as an accident patient.

Morse Hunst entered Nov. 17 as an accident patient.

Randy Just entered Nov. 18 as a medical patient.

Luverne Wessels entered Nov. 19 as a medical patient.

Lyndon Kilgore of Klemme entered Nov. 21 as a medical patient.

Jane Hill entered Nov. 23 for surgery.

Staley announces 10-week night class in agriculture

Plans have been completed for the annual adult night school in agriculture, conducted under auspices of the Belmond High school vocational agriculture department. **Darrell Staley, instructor in "voc. ag." and director of the adult class, says the first of 10 weekly class meetings will be held at the shop building on Monday, Dec. 5.**

He adds, "I feel we have a very interesting and educational program lined up for this winter, which should be of value to any farmer who enrolls."

Lunch is to be served at the close of each of the evening meetings.

Mr. Staley outlines the subjects of the meetings as follows:

Dec. 5 — "How to Save Money on Your Income Tax."

Dec. 12 — "The 1961 Farm Outlook."

Jan. 9 — "Applying the Right Fertilizer at the Right Time."

Jan. 16 — "Safety on the Farm."

Jan. 23 — "Raise Disease-Free Pigs."

Jan. 30 — "What the Packer is Looking for in Cattle and Hogs."

Feb. 6 — "Do You Have a Will?"

Feb. 13, 20 and 27—"Learn to Weld."

In addition, the class will tour the John Deere and Rath Packing plants at Waterloo sometime in February.

As a special feature of the Dec. 12th meeting on "Farm Outlook," says Mr. Staley, a contest will be conducted in guessing the market prices for various products that will prevail on Feb. 27 and Dec. 3 of next year.

Local merchants have donated several attractive prizes that will be awarded at the final meeting of this year's farm class and the opening meeting of the 1961-62 class to those farmers who prove the best prophets.

"This night school class," Mr. Staley states, "is for anyone living in the Belmond Community School district. An enrollment fee of one dollar is charged — which all who register should manage to get back in coffee and doughnuts.

"I am looking forward to a very successful night school. Bring your friends. Remember the first meeting will be a week from next Monday, Dec. 5, at 7:30 p. m. at the agriculture-shop building."

Mrs. Trager, 73 fatally stricken

Funeral services will be held at 1 00 p. m Saturday at the Methodist church for Mrs. Myrtle Trager, 73, who was fatally stricken by a heart attack Tuesday afternoon.

She was walking to her home from the Ideal grocery when she collapsed at the corner opposite the high school and was dead on arrival at the Belmond Community hospital.

Rev. M. L. Jones will officiate over the final rites and Johnston Funeral Home is in charge. A complete obituary will appear next week.

30 Legionnaires, record turn-out, at post meeting

In contrast to the customary attendance of a small handful of members, 30 Legionnaires were present for the regular meeting of Eimbrink Post No. 35 of the American Legion held Wednesday evening of last week at Veterans' Memorial hall. A dinner for all veterans eligible for membership in the post preceded the meeting.

Orville Mayfield of Iowa Falls, 3rd District commander, was in charge of the meeting. "Gus" Schrader of Britt, state vice commander, as speaker told the Legionnaires of the state department's legislative program and of its importance to war veterans.

Among the matters on the legislative agenda for the next state general assembly, Mr. Schrader said, is a move to have military tax exemptions on real estate reduced. The Legion, he explained defends the serviceman's interests when such legislation is proposed.

During the business meeting, Eimbrink Post accepted an invitation from the Legion Auxiliary to join with its members in putting on a Christmas party on Dec. 20.

The December meeting of the Legion will be moved up from its usual third-Wednesday date because of the holidays and is to be held on Dec. 14, instead.

Among those present for last week's meeting was Corri Fitts, a charter member of the post and one of the veterans most responsible for its establishment.

Independent will publish series telling "why" of public notices

Public notices and other types of advertising appear in this and other newspapers regularly, as provided under the laws of all of the states. These notices are a part of the basic right of the pople to know what their government does with tax money under the American system.

To help our readers better understand this right, a series of "Little Chats on Public Notices" will appear on the editorial page of this newspaper each week, starting with this issue.

They are written by James E. Pollard, director of the School of Journalism, Ohio State university 1934-58, who is a student of newspaper law. He also has been a news and editorial writer for newspapers.

Pollard has done much research and writing on this particular subject over a long period. In 1938 his pamphlet on "Public Notice or Service by Publication in History, Law and Procedure" was published. An initial series of "Little Chats" appeared in 1941, and a second series in 1943. Both series were published by newspapers in Ohio and many other states.

The "Little Chats" tell interesting facts about the importance of public notices, which public officials are required by law to publish in order to fully inform the public of acts, ordinances, rules, sale bids, expenditures, official reports and other acts of government that involve the spending of taxpayers' money in one way or another.

They also reveal some of the inside workings of government in a democracy like the United States where freedom is everybody's business. The Independent recommends reading of Mr. Pollard's brief articles for a better understanding of how and why a considerable amount of their money is spent yearly to keep them informed as citizens and taxpayers.

At public meeting Monday night—

Bowman will discuss elm disease

How real the threat of Dutch elm disease to trees in this area is becoming will be the subject of a talk which Aaron R. Bowman, Wright county extension director, will present on Monday of next week at the high school auditorium. His remarks will be made at a public meeting scheduled for [illegible]:00 p. m. under sponsorship of the Progress club.

Members of all other women's [illegible] in town have been specifically invited to be present with their [illegible] and anyone else who [illegible] be interested in the evening's topic. And the Progress club [illegible] that the general public is [illegible] invited.

[illegible] to Mr. Bowman, a [illegible]wide control program [illegible] 95 per cent or more of [illegible] at about one-fourth the dollar cost that would be inflicted if no program is followed.

However, action should be started very soon — probably this winter — and an effective program will require the cooperation of both residents and the city administration. Even a promptly launched program could possibly be too late, Mr. Bowman admits.

"People should come and hear what is necessary to protect the many beautiful elms Belmond has, if they have pride in the appearance of their community," Mr. Bowman says.

He will offer his remarks Monday night in three divisions:

1. A presentation of the problem and any community faces with Dutch elm disease; this will include a brief summary of a recent tree survey at Clarion.
2. Colored slides emphasizing the value of trees; also the cause of Dutch elm disease, how it is spread, and what controls are necessary for prevention — since there is no cure.
3. A question-and-answer period, during which mimeographed material will be distributed that may be of help in community planning of a program of Dutch elm disease control.

SALE PLANNED FOR DEC. 5

Walter Schubert, who has been farming northwest of Belmond, has reserved the date of Monday, Dec. 5, for a complete closing out sale of all his farm machinery, equipment and livestock. His offerings will also include a quantity of household furnishings. The sale will be advertised next week

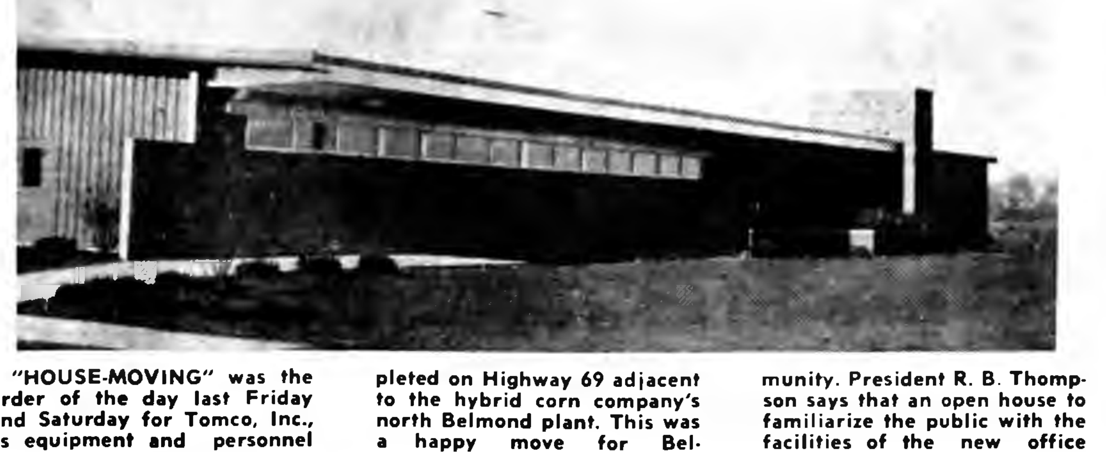

"HOUSE-MOVING" was the order of the day last Friday and Saturday for Tomco, Inc., as equipment and personnel were transferred from the former office headquarters over Anthony's department store to the handsome, new office building (above) lately completed on Highway 69 adjacent to the hybrid corn company's north Belmond plant. This was a happy move for Belmond, for the time was — several years ago — when serious thought was given to moving the firm's headquarters entirely away from this community. President R. B. Thompson says that an open house to familiarize the public with the facilities of the new office building will be delayed until the corn harvest season is well past. However, such an event is definitely planned for the early part of next year.

DELINQUENT PROPERTY TAXES

STATE OF IOWA, WRIGHT COUNTY, SS

Notice is hereby given to all whom it may concern:

That I will on Monday, the fifth day of December, 1960, at 10:00 o'clock a. m. offer for sale the lands and town lots hereafter described for taxes, interest and costs that may be due on the same for 1959 and previous years, on the date above mentioned, in compliance with the provisions of the existing laws of the state of Iowa.

Given under my hand at Clarion, Wright County, Iowa the 9th day of November A. D. 1960.

H. E. SULLIVAN, County Treasurer

NOTE: Asterisk (*) before a description indicates that more than one year's taxes are delinquent.

Name of Owner / Description	Sec. or Lot	Twp. or Blk.	Rng.	Acres	Tax	Int.	Total
WALL LAKE TOWNSHIP							
Van E. Read, SW¼	33	90	24	158	174.91	4.54	179.45
Lawrence Beyer, N½ NW¼, SE NW	34	90	24	116½	128.06	3.48	131.54
WOOLSTOCK TOWNSHIP							
F. W. Fromm, SW¼	1	90	25	156	199.92	5.10	205.02
Robert D. Kirstein, E½ NW exc N 148' of W 440' in NW cor	11	90	25	77½	176.96	8.56	185.52
WOOLSTOCK CORPORATION							
Odette Kastler, W 50' of Lots 5-6 SW NE	31	90	25		24.96	1.72	26.68
Grover S. Yoder, S .74 A of Lot 3 NE NW	31	90	25		2.80	.72	3.53
Marvin A. Vos, N 70' of Lot 6 & of W 15' of	5	5			8.12	.97	9.09
*Ilo Warren Schutt	3-4	10			74.00	9.00	83.18
LAKE TOWNSHIP							
Bennie & Dorothy Bronleewe, S½ NE & SE NW	5	92	25	119	86.73	2.55	89.28
GRANT TOWNSHIP							
John D. & Eveline Peck, E¾ NE¼ & of E 20 A of NE SE	23	92	24	135½	206.52	9.89	216.41
Mary Larson, et al, S½ NW	36	92	24	79	202.18	9.70	211.88
Glen E. & Dorothy O Sutherland, Lot 6, Wilson Sub-Div	16	92	24		3.94	.78	4.72
BOONE VALLEY COMMUNITY							
Maybelle Huntley, W½	14	93	26	312	411.54	9.86	421.40
C. M. Gillespie, E½ NE	19	93	26	74	401.40	18.66	420.06
C. M. Gillespie, W½ NW exc 10 A	20	93	26	65	129.60	6.43	136.03
Gary M. Basler, NE¼	29	93	26	156	191.28	4.90	196.18
EAGLE GROVE COMMUNITY							
Leslie J. Paine, Th pt of SW¼ ly W of Hy exc S 25 rds	16	91	26	12	78.06	4.11	82.17
Leslie J. Paine, E 22¼ A of NE SE & N 27½ A of SE SE except 5½ A in NW corner	17	91	26	41	104.58	5.31	109.89
Grayson L. & Hazel A. Claggett, E¼ SE, E½ W½ SE, NE¼ ly W of river & S 12' of SE NW	27	90	26	110	197.18	9.47	206.65
O. J. & Carrie M. Satre, S 400' of W 426.6' of NW NE	36	90	26	4	17.37	.99	18.36
Grover S. Yoder, 4 A in SW cor of SE SW	30	90	25	4	28.84	1.90	30.74
O. T. & Nellie Adams, Lot 2 NW NW & 20' strip W of Lot 3 in NW NW	26	91	26	5.5	16.48	.97	17.45
John B. & Frances Cleveland, W 50' of E 100' of S 150' of Lot 2 SW NW	27	91	26		55.80	1.86	57.66
Paul Flower, Jr., W 50' of E 200' of S 150' of Lot 2 SW NW	27	91	26		94.62	5.40	100.02
*Paul & Mary Flower, W 90' of N 40' of S 150' of Lot 2 SW NW	27	91	26		18.02	2.76	20.78
Mary Cutler Culter, et al, Lot 10 SE NW	27	91	26		135.34	6.69	142.03
George E. Scott, Jr., Lot 1 NW NE	34	91	26		6.06	.87	6.93
Don E. & Jeanette W. Schmanke, N 85' of Lot 11 NE NW	34	91	26		59.76	3.29	63.05
B. B. & Elizabeth Mosher, Orig.	5	3			108.28	6.17	114.45
Carrie Kishman, et al, Orig.	4	5			193.72	10.45	204.17
L. E. & Alice Beer, Orig.	14	7			453.24	10.80	464.04
*A. C. & Lillian Ackerman, Orig.	9	19			14.50	2.24	16.74
Forest Coulter, Orig.	6	20			19.19	1.03	20.22
Robert D. & Velsie Clarken, Orig.	10	21			198.56	20.16	218.72
Earl M. & Gladys E. Knutson, Lot 1 & N½ of	2	28			159.01	4.18	163.19
James & Mabel Delmerly, Orig. N½	1	36			122.84	6.13	128.97
George E. Scott, Jr. Orig.	7	36			173.78	9.91	183.69
Charles Alexander Wright, Wr-1 E½	9-10	A			32.24	2.51	34.75
Gilbert G. Needs, Wr-1 E 24'	3	B			140.34	6.92	147.26
Richard C. & Mildred H. Johnson, Wr-1 W½	17-18	B			54.40	3.50	57.90
Alfred L. & Betty Jean Jacobson, Wr-1	7-8	C			23.58	2.02	25.60
*Margaret Z Paine, Wr-1	9	D			31.13	4.49	35.62
Jess & Goldie Agard, Wr-1	11	D			10.78	1.09	11.87
Grace Shadle, Wr-2	2	E			70.41	4.26	74.67
Norma Jean Shadle, Wr-2	6-7	E			114.06	6.50	120.56
*Laurence E. & Bernice L. Larson, Wr-2 S½	1-2-3	F			118.41	12.83	131.24
Ben Griffith, Wr-2	3-4	G			47.96	5.83	53.79
Anton B. & Marjorie E. Tysdal, Wr-2	9	1			15.41	.95	16.36
Rasmus & Grace Watne, Wr-3	2	2					
*Ronald D. Smith, Wr-3	7	2			92.97	7.62	90.59
Freeman & Anna Louise Bangs, Wr-3	6	4			104.51	11.25	115.76
Victor F. & Grace Shadle, Wr-3	10	5			42.02	2.49	44.51
Norwegian Church, Wr-3 Lot 7 & S½	8	6			11.18	1.10	12.28
Ruth E. Johnson, Wr-3 Lot 9 & N½	8	6			100.83	5.82	106.65
E. E. & Nellie Stafford, Wr-3	11	6			83.38	4.35	87.73
Mary Larson, et al, Wr-3	7	7			152.04	7.44	159.48
Benjamon E. Cameron, Wr-3 S 204' of	1	19			70.68	3.78	74.46
Earl Larson, Wr-3 S½ of	1	22			38.48	1.47	39.95
L. David Grandgeorge, Wr-3, Lot 3 & S½ of	2	22			92.74	4.77	97.51
Gladys Wicks, Wr-3	4	29			51.88	2.93	54.81
Gerald Mardick, Wr-3 Lot 1 except S 190'		45			13.92	1.23	15.15
Gerald Mardick, Wr-3 E 160' of Blocks 50 & 51					490.14	22.66	512.80
Ruby B. Moon, Wr-6 Outlot 11 exc W 8 A					113.94	5.73	116.67
*Margaret Z. Paine, Cox	3	3			47.01	6.15	53.16
Esther L. & Ogden Johnson, Cox W½	9-10	4			25.50	2.20	27.70
William Knutson, Cox Lots 1, 2 & E½ 3		6			137.86	7.83	145.69
Belle Baker, Cox Lot 4 & E½	5	7			109.17	6.15	115.32
Carl & Mabel Johnson, Cox	11	6			44.03	5.76	49.79
O. T. & Nellie Adams, Cox-2	1-2	14			125.06	3.41	128.47
O. T. Adams, Cox-2 Lots 9-12 incl.		14			90.40	2.63	93.03
*Rudolph F. Retke, Cad-1	6	44			168.37	20.94	189.31
Gilbert & Rosella Needs, Cad-2	1	47			31.70	2.03	33.73
L. R. & Elizabeth Jane Voigt, Ry	8	47			17.14	.99	18.13
S. C. Schrage, Hew-2	3	3			239.51	14.19	253.70
Arthur J. Roseland, Hew-8 E 26' of Lot 4 & 20' adj		3			41.49	1.53	43.02
Allen D. & Phyllis Strain, Hew-P N 80' of	1-2-3-4	14			19.55	1.04	20.59
Jane Mosher Pohlman, Hew-P	5-6	14			109.08	6.64	115.72
Frank C. Wells, Fitz	2	3			32.26	1.33	33.59
Wilbur G. Smith, Fitz S 60' of N 150' W 180' of		4			46.13	1.64	47.77
Nellie Benton, Fitz	7-8	7			33.30	1.35	34.65
Hannah Hobbett, et al, Fitz	4-5-6	12			70.92	2.20	73.12
George & Helen Babcock, Fitz ¼ Alley &	4	8			52.76	3.39	56.15
Leonard E. & Hope G. Anderson, Por-2	19	1			49.76	2.84	52.60
O. T. Adams, Lynch	8-9	7			154.51	4.08	158.59
E. F. Mosher, SHP N 60'	10	7			119.29	6.70	125.99
Leonard & Elma Arne, Mid	7-8	2			71.94	3.84	75.78
Louis W. & Bernice Akers, Mid	3-4	4			135.40	6.69	142.09
Louis W. & Bernice Akers, Mid	9-10	4			3.78	.77	4.55
Jacob Mandsager, NW W 1/3 of N 14' of Lot 9 & W 1/3 of	10-11-12	3			42.52	1.56	44.08
John B. Cleveland, NW S 25' of Lot 4 & N 24.4' of	5	6			125.83	6.73	132.56
Ralph Cline & Thelma Ransford, Bdwy	2	3			1.30	.66	1.96
CLARION CORPORATION							
Merle M. Hilpipre, E 2 A of W 6 A N of RR in NE NW	1	91	25		40.23	1.51	41.74
E. E. Strong, E 40' of Lot 6 NE NW	6	91	24		107.14	5.42	112.56
A. B. Coleman, E 350' of Lot 4 exc S 332' NW SW	6	91	24		125.96	6.95	132.91
Donald E. & Neota Bowman, N 70' of S 210' of W 165' of NW SE	31	92	24		108.03	3.03	111.06
Jesse H. & Winnifred Spitler, Lots 5 & 6 SE SE	31	92	24		38.94	2.35	41.29
Mary C. Hill, 246'x264' in NW cor SE SE	36	92	25		40.22	2.41	42.63
H. C. Hansen, RR E 40' of	7-8	7			66.62	3.60	70.22
F. J. & Nina Mentzer, McK E½	4	9			23.99	1.14	25.13
Lucinda Bell, McK	6	10			24.67	1.16	25.83
Charley Claude, McK	1-2-3	11			111.28	8.20	119.48
George & Gertie Bronleewee, McK-2	2	3			17.23	.99	18.22
Victor & Carrie Newton, McK-2 S 66' N 72' of	12-13	4			123.10	6.14	129.24
M. C. & Goldie Weltmon, McK-2	1-2	9			2.68	.72	3.40
John N. & Ada E. Gordon, East Lots 1-2-3 & W 21' 10" of	4	2			3.54	.76	4.30
*Lottie E. Ross, East	8	22					693.13
R. C. Fawcett, et al. E 4½ Rds of W 8½ Rds of S½ Reserve Tyr.					65.06	3.53	68.59
Russell W. & Charlotte Ann Long, Tyr.	2	14			137.82	6.80	144.62
Emma F. Fobes, Tyr.	4	15			82.82	4.33	87.15
Helen Struhar, Tyr. N½ Lot 5; S½ exc N 30' of W 43'		17			281.74	13.28	295.02
*Helen Struhar, Tyr. N 35' of W 43' of S½	5	17			300.72	21.24	321.96
Remie & Pauline Hunst, Waln. S½ alley &	5	1			101.30	7.44	108.74
N. E. & Anne J. Brear, Denison Lots 6-7- & E 9' of	8	1			319.38	7.65	327.03
George A. & Edith L. Veldhouse, Denison	7	2			89.64	4.63	94.27
Dave Rubendall, W. G.	3	3			43.18	2.54	45.72
Richard C. Bowman, W. G. S½ Lots 1 & 2 & of E 26' 8"	3	9			86.68	4.50	91.18
Norman E. & Marjorie E. Johnson, W. G. S½ Lot 4 & of W 27' 4" of	3	9			70.76	3.78	74.54
Frank Brinkman, W. G.		11			53.54	3.01	56.55
*Bertha Arthur, W. G.	6	13					101.38
George Greiner, W. G.	1-2	17			7.94	.78	8.72
Mae Boggs, W. G.	3-4	17			13.12	.90	14.02
George Greiner, W. G	5-6	17			14.89	.94	15.83
Nora May Lustig, W. G	1	18			44.42	2.60	47.02
George Greiner, W. G.	6	18			2.35	.71	3.06
*Leo & LaVonne Hunst, W. G.	8	19			9.12	2.01	11.13
Melvin L & Elsie Mae Nelson, W. G.		B			56.66	3.15	59.81
F. L. Jennings, S. V.	7	2			136.80	6.76	143.56
BELMOND COMMUNITY							
John P. Beacom, et al. S½	10	92	24	145	287.64	13.54	301.18
John P. Beacom, et al. SW¼	11	92	24	150	220.90	10.54	231.44
John P. Beacom, et al. Lot 1 exc E 165'; all lots 2-3-4-5-6 & 9 & 13 exc S 530' NW SW	19	93	23	17	46.08	2.67	48.75
L. E. & H. L. Hall, E 60' of S 120' Lot 2 NW NE	30	93	23		132.12	6.55	138.67
*Maynard Harty, Lot 5 SW NE	30	93	23		26.62	3.49	30.11
Annetta Prenzler Jenkins, Lot 4 NE NW	30	93	23		2.38	.71	3.09
Wayne Roger Withers, W 62' of tr S of RR SW NW	30	93	23		11.96	1.14	13.10
Maynard & Geneva Harty, N 150' of E 150' of NE SW	30	93	23		6.16	.88	7.04
*R. F. & J. J. VanGerpen, Orig.	2-3	9			642.28	58.02	700.30
Hale & Evelyn T. Mason, Orig. N 101'	1	22			165.44	8.04	173.48
Phoebe A. White, Orig. Lot 4 & W 1/	3	28			107.24	5.43	112.67
Robert W. & Frances E. Berns, First	5-6-7-8	22			9.56	1.03	10.59
*David L. & Donna D. Robertson, First	3-4	27			48.28	4.34	52.62
*Mrs. Clair R. Nelson, Barry	21	3			203.40	19.09	222.49
*Louise Nelson, Barry	22	3			45.58	5.24	50.82
Albert & Ellen Olson, Barth-1 Lot 3 exc E 28'		3			73.56	3.91	77.47
GOLDFIELD COMMUNITY							
Rudolph O. & Marian McGowan Amosson, NW¼	18	92	26	156	271.75	6.71	278.46
Don M. Stephens, E½ NW	22	92	26	79	231.98	11.04	243.02
Emma Barnes, W½ NW	22	92	26		179.32	8.67	187.99
*Howard L. Stevenson, Orig. E½	5-6	19			153.36	14.84	168.20
*Howard L. Stevenson, Orig. E 2/3	1	25			715.50	66.56	782.06
Don M. Stephens, Orig. S 44'	2	28			78.92	4.15	83.07
Virgil M. Smith, Orig.	2	43			19.48	1.48	20.96
Donald M. Smith, Orig.	3	44			2.98	.73	3.71
Earl M. Anderson, Liberty N 1/3	2	4			183.74	8.87	192.61
Glenn A. Moseley, Liberty N 2/3	3	4			109.80	5.54	115.34
Earl M. Anderson, Liberty	8	4			12.88	1.18	14.06
John S. Whyte, et al. Liberty	1-2	6			76.64	4.05	80.69
John & Dorothy Rod, Henry	3-4	3			195.46	9.40	204.86
DOWS COMMUNITY							
Arthur T. Hill, NE¼	1	91	23	147	685.08	31.43	716.51
*William Weideman, N½ SE; SE SE	24	90	23	115	846.54	76.57	923.11
Henry H. Meyer, Lot 16 SE SE	25	91	23		90.86	4.69	95.55
Vada M. Oler, 76' x 118' in Lot 3 NW NE	36	91	23		207.12	9.92	217.04
Merle & Bessie A. Echelberger, Lot 12 NE NE	36	91	23		5.10	.83	5.93
Opal L. Myhr, Orig.	3	1			8.78	1.00	9.78
Derwood & Edna Jury, Orig. Lot 9 & 14' x 66' W of same		1			29.20	1.26	30.46
L. J. Banwell, Orig.	1-2-3	4			37.12	1.44	38.56
Leon A. Root, Orig.	6	5			42.33	1.55	43.88
Lillian B. Boulden, Orig.	2	8			45.34	2.64	47.98
Minnie L. & Sandra L. Durrant, Orig.	4	11			70.38	3.77	74.15
Leigh J. Banwell, Orig.	2-3-4-5	12			372.54	8.98	381.52
Orville D. & Margaret L. Gardalen, First	5-6-7-8	4			33.10	1.35	34.45
Merle & Bessie A. Echelberger, Esk-3 E½	1	1			18.62	1.44	20.06
Clair & Dorothy Mae Waller, Lib-Pk	7-8	3			74.14	2.27	76.41
L. Clair Waller & Elmer G. Hanson, Lib-Pk	9-10	3			2.14	.69	2.83
ROWAN CONSOLIDATED							
Russell Olson, N½ SW	29	92	23	79	232.54	11.06	243.60
Boyd W. & Elizabeth J. Wickman, N¾ NE¼	22	92	23	116½	164.23	4.30	168.53
Joseph Patton, Orig.	3	7			47.52	1.67	49.19
Mary Jane Bingham, Orig.	7-8	11			78.98	4.15	83.13
Worthie C. Usher, Orig.		12			93.44	4.80	98.24
Lena Carr, Emer. E½	2	3			101.36	5.16	106.52
Edwin & Marvel Box, Emer. W½	2	3			114.88	5.77	120.65
Worthie C. Usher, Emer. S 84'	3	3			3.28	.75	4.03
GALT INDEPENDENT							
Lindon McNeilus, Lot 3 in SW NE	18	91	23		17.44	1.38	18.82
Edward Nelson	9-10-11-12	3			39.93	1.50	41.43
Linden McNeilus	7-8-9	5			21.62	1.57	23.19
Walter & Sadie Weir, N 88'	1	7			8.37	.98	9.35

SCAVENGER TAX LIST

The following described property is subject to sale under the provisions of section 446.18 of the Code of Iowa. It is mandatory that the "Public Bidder" bid in the same for the county in the event there are no other bids that comply with the provisions of Section 446.19.

Name of Owner / Description	Sec. or Lot	Twp. or Blk.	Rng.	Acres	Tax	Int.	Total
EAGLE GROVE COMMUNITY							
Nellie Jones Brisbin, et al. 5 A in the SW corner NE NW	39	90	25	5	10.98	3.05	14.03
Klaus D. Thieben, Orig.	6	32			63.63	11.82	75.45
Robert Clarke, Wr-1 W 14' of Lot 2, & E 2' of	3	C			43.07	7.80	50.87
Wr-3 E 150' of N 148' of E 50' of S 148½' of		18			149.32	21.94	171.26
Ray B. Ralston, Cox	1	8			895.78	239.81	1135.59
M. K. Riebhoff, Hew-P N 35' of E 10' of	16	1			1.52	1.85	3.37
CLARION INDEPENDENT							
Mary Leek & Jean Floreå, East.	5	22			162.76	23.35	186.11
Stenus J. & Margaret Ann Harms, Sturg.	3	17			36.44	5.87	42.31
BELMOND CORPORATION							
Phyllis Lamfers, Barth-1 Lots 3, 4, & N 60¼' of	2	6			40.10	9.47	49.57
GOLDFIELD CORPORATION							
Elsie Wiser, Orig. N 23' of S 45' of	6	21			329.85	116.69	446.54
DOWS CORPORATION							
Rodney M. & Ruth E. Wesenberg, N 66' of E 297' of Lot 6 SE SE	25	91	23		85.48	14.84	100.32
ROWAN CONSOLIDATED							
Herbert & Mabel Hackbarth, N 10 A of NW NE; S 9 A of N 15 A of NE NW; Th pt of S½ NE NW ly E of river	4	91	23	27	43.34	7.32	50.66
Herbert & Mabel Hackbarth, 3 A in S pt of NW SE; E 30 A of SW SE exc N 5 A of E 10 A	33	92	23	28	124.38	17.70	142.08
GALT INDEPENDENT							
Cletus & Darlene Bauer, Lot 5 in NW SE	18	91	23		10.80	3.12	13.92

(New) MOTOROLA

MULTI-CHANNEL

STEREO HIGH FIDELITY

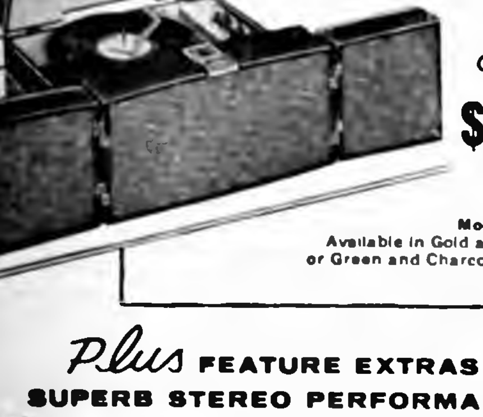

OUTSTANDING PORTABLE VALUE

ONLY **$159.95**

Model SH-20

Available in Gold and Brown or Green and Charcoal colors.

Plus FEATURE EXTRAS FOR SUPERB STEREO PERFORMANCE:

- ✓ **High Compliance Cartridge** for superior separation... less distortion and long record life.
- ✓ **New Low Resonance Tone Arm** protects against tone-arm interference... provides precise tracking for perfection in sound reproduction.
- ✓ **Deluxe Automatic Stereo Record Changer** "floated" on springs for "rumble and hum-free" performance.
- ✓ **Loudness Control** for full coverage of high fidelity frequency range even at low volume levels.
- ✓ **Separate Balance Control** permits exact balance between all channels for best stereo effect.
- ✓ **Special Baffling Barrier** prevents changer "howl" from entering the audio circuit.

Plays all standard records as well as Stereo Records!

BELMOND TV

HALE MASON — PHONE 270

A GOOD CHOICE OF HOMES FOR SALE IN BELMOND

3 Bedroom Brand New in Eastgate Addition. Nearly completed but no too soon for you to choose interior colors. Has full basement & attached garage.

3 Bedroom spacious home in Kirkendall Add. Fully carpeted; Family room, plus full basement, attached garage.

3 Bedroom Family Type Home located close-in to town & school. Has all carpeted living room & dining area. Carpeted hall & Master Bedroom. Attached garage, paved street. Has good $11,000 loan.

Brand New 2 Bedroom Home in ideal location close to uptown. Ready for you to move in now. Full basement Gas furnace. Better see this one now as it's about the only chance for a 2 bedroom home close-in.

2 Bedroom home located on E. Main. Has full basement, gas furnace, attached garage. Priced to sell.

These Farms FOR SALE For March 1st, 1961 Possession

240 A. Well improved farm with 4 bedroom modern home. Very well equipped for extensive livestock raising. Buy for $300 per A. Located in Belmond area.

160 A. all tillable perfect level laying land. Has fine modern home with extra complete set of outbuildings in perfect condition. Located near Sheffield. Death of owner reason for selling for only $300 per A. with only $12,000 down.

20 A. Farm home with modern house. Very productive land. Located close to Belmond. Immediate possession.

Neil Flanagan, Realtor

Real Estate Ph. 391 Insurance

DELINQUENT PERSONAL TAX

The following personal taxes are delinquent and will be subject to collection by distress warrant unless they are paid within 10 days of the date of the final publication of this notice under the provisions of Ch. 220, Acts of 56 GA.

H. E. SULLIVAN
County Treasurer

	Tax	Int. & Cost	Total Tax
NORWAY TOWNSHIP			
Joseph Tegland	38.68	2.05	40.73
Alvin Charlson	79.14	3.57	82.71
BLAINE TOWNSHIP			
Richard H. Fisher	39.26	2.07	41.33
WALL LAKE TOWNSHIP			
James Babcock	170.20	6.98	177.18
*Lawrence Beyer	35.42	1.13	36.55
Joe Conley	37.98	2.02	40.00
Wilfred Clark	44.00	2.25	46.25
*Merle M. Hilpipre	119.74	2.40	122.14
Raynard H. Mourlam	37.78	2.02	39.80
Virgil Mourlam	31.90	1.80	33.70
A. B. Mourlam	22.26	1.43	23.69
Wayne Mourlam	7.70	.89	8.59
Norval N. Story	43.68	2.24	45.92
WOOLSTOCK TOWNSHIP			
*Roger C. Johnson	47.32	1.31	48.63
Robert D. Kirstein	115.60	4.94	120.54
John Carroll, Jr.	15.24	1.17	16.41
Phil's Diner	39.52	2.08	41.60
Marvin Voss	134.62	5.57	140.19
DAYTON TOWNSHIP			
Ray Bigilow	14.88	1.16	16.04
*Arnold D. Skadburg	31.36	1.07	32.43
LAKE TOWNSHIP			
Elmer Brandt	31.68	1.79	33.47
*Bennie Bronleewe	13.48	.80	14.28
Andrew Kruger	59.06	2.81	61.87
Stanley O. Swanson	46.88	2.36	49.24
Maynard Tuftee	70.80	3.26	74.06
GRANT TOWNSHIP			
Edward J. Buettner	61.72	2.91	64.63
James Chodur	41.76	2.17	43.93
Daniels & Huff	7.84	.89	8.73
*Lorin Fjetland	27.18	.98	28.16
Feller Grain Co.	322.72	13.30	336.02
The Greyhound	71.10	3.27	74.37
Hawn Motor Company	5.02	.79	5.81
Earl E Jergensen	74.52	3.39	77.91
Lawrence Murphy	141.58	5.91	147.49
Percy Roskamp	52.96	2.59	55.55
Irvin Rockow	59.12	2.82	61.94
William White	16.42	1.22	17.64
LINCOLN TOWNSHIP			
James F. Bjelland	73.64	3.36	77.00
Lloyd Boyington	40.62	2.12	42.74
*Wynn C. Mechem	35.15	1.13	36.28
*Maurice L. Morford	23.27	.95	24.22
Laurence White	95.80	4.19	99.99
Fred J. Carolus	77.44	3.43	80.87
Robert B. Bahrenfuss	64.60	3.02	67.62
Richard D. Grover	43.86	2.24	46.10
*Darwin T Marker	21.49	.92	22.41
Fred Rockow	23.24	1.47	24.71
WEBSTER CITY COMMUNITY			
*Dale S. Blake	55.21	1.43	56.64
KANAWHA COMMUNITY			
Doyce Friedow	57.94	2.70	60.64
Orville Hoveland	97.04	4.24	101.28
Melvin E. Irving	110.90	4.76	115.66
BOONE VALLEY COMMUNITY			
Alfred C. Anderson	71.48	3.28	74.76
*Gary M. Basler	65.10	1.55	66.65
C. M. Gillespie	14.10	1.13	15.23
*M. M. Huntley	170.76	3.16	173.92
Delbert Keech	34.88	1.76	36.64
Paul L. Paine	73.12	3.34	76.46
Edward B. Richards	50.40	2.49	52.89
*Paul Siemens	91.86	1.98	93.84
*Dale Veldhouse	28.60	1.03	29.63
Lynn C. Carlson	229.38	9.20	238.58
David Nairn	80.82	3.63	84.45
EAGLE GROVE COMMUNITY			
*Howard E. Hansen	24.06	.96	25.02
Raymond Rasmussen	123.12	5.22	128.34
*Charles Heckathorne	21.66	.92	22.58
*Kenneth Kvale	66.35	1.60	67.95
Robert Nessa	66.06	3.08	69.14
Leslie J. Paine	30.90	1.76	32.66
S. C. Schrage	11.76	1.04	12.80
Harold B. Sunner	86.64	3.85	90.49
Lorenzo Trask	155.32	6.42	161.74
Duane Trausch	52.38	2.56	54.94
Clarence Young	38.54	2.05	40.59
*Richard Brock	23.32	.95	24.27
Grayson L. Clagett	136.54	5.72	142.26
Carl Collins	30.16	1.73	31.89
Lawrence Ellwanger	95.46	4.18	99.64
Marvin R. Fisher	158.52	6.47	164.99
Fisher's Dairy	359.56	14.08	373.64
David Grandgeorge	77.68	3.51	81.19
Dean M. Hoyt	125.64	5.31	130.95
S. C. Schrage	119.16	5.07	124.23
*John Stith	91.88	1.98	93.86
*Clarence Williamson	82.77	1.84	84.61
Glen Hilpipre	32.18	1.81	33.99
Donald Mathews & Richard H. Schmidt	112.32	4.74	117.06
Richard Schaumburg	44.06	2.25	46.31
Dale B. Thomason	28.80	1.68	30.48
Paul E. Trausch	46.62	2.20	48.82
Marvin Voss	87.26	3.87	91.13
*Francis Whitty	42.23	1.23	43.46
Grover S. Yoder	10.12	.98	11.10
EAGLE GROVE CORPORATION			
Carl Ackerman	5.66	.81	6.47
*O. T. Adams	20.48	.91	21.39
M. E. Allen	10.20	.91	11.11
Paul H. Anderson	8.20	.91	9.11
R. E. Armstrong	8.40	.92	9.32
Adams Trucking	68.28	3.16	71.44
*Anderson's Radio & T. V. Service	34.63	1.12	35.75
Clifford Butz	5.86	.82	6.68
Broadway Hotel	122.92	5.21	128.13
Leo G. Christiansen	25.36	1.55	26.91
*Commercial Grocery	49.75	1.35	51.10
Corner Recreation	152.58	6.32	158.90
James Delmerly	11.18	.94	12.12
Eagle Roller Rink	32.00	1.80	33.80
Eagle Produce	89.74	3.97	93.71
Paul Flower, Jr.	46.62	2.35	48.97
J. L. Gunter	5.46	.80	6.26
Graham Dairy Store	19.52	1.33	20.85
Garold K Hanson	5.84	.82	6.66
*C. Pete Henry	22.00	.90	22.90
*Hansen Implement Co.	817.94	12.87	830.81
Carl Hudgins	8.58	.92	9.50
Jones Hatchery	346.50	13.59	360.09
Otto Knudsen & Sons	24.58	1.52	26.10
R. L. Koob	23.42	1.48	24.90
Mrs. Lawrence Larson	9.94	.97	10.91
*Liberty Club	44.87	1.27	46.14
Gerald C. Mardick	8.00	.90	8.90
Needs Farm Store	120.96	5.14	126.10
Kenneth L. Parrish	5.84	.82	6.66
Carroll Pletcher	9.96	.97	10.93
Neut & Ione Pohlman	5.26	.80	6.06
*Wayne Read	5.95	.69	6.64
Francis B. Rohrer	12.48	1.07	13.55
S. C. Schrage	37.08	1.99	39.07
Walter L. Sikkema	5.86	.82	6.68
Alvin Steffenson	6.44	.84	7.28
Smitty's D-X	19.50	1.33	20.83
*Irwin Underberg	5.95	.69	6.64
Albert Warland	9.36	.95	10.31
Wood's Cities Service	53.65	2.61	56.26
Glen Xanders	9.76	.97	10.73
CLARION COMMUNITY			
LeRoy Miller	94.44	4.14	98.58
*Joseph P. Webb	24.41	.97	25.38
CLARION CORPORATION			
*Ronald M. Ament	6.67	.70	7.37
Leslie A. Anderson	9.34	.80	10.14
Al' Plumbing & Heating	356.68	13.98	370.66
Gaylen Arthur Construction	9.52	.96	10.48
A. R. Coleman	7.62	.89	8.51
Art Dultscher	681.36	26.15	707.51
Dorsey Shoe Shop	38.48	2.04	40.52
Frank E. Elliott	51.64	2.54	54.18
*Evans Furniture & Floor Covering	147.67	2.82	150.49
Carl E. Fick	7.24	.87	8.11
Freeman L. Hanson	12.00	1.05	13.05
Horner Sales & Service	1013.68	38.61	1052.29
Hiway Cafe	24.76	1.53	26.29
Merle D. Humphrey	54.88	2.66	57.54
Ideal Lockers	144.82	6.03	150.85
Jack & Don's Sinclair Service	85.76	3.82	89.58
Harold Kramer	70.90	3.26	74.16
E. W. Lucas	12.40	1.07	13.47
Linden E. McNeilus	19.42	1.33	20.75
Kenneth W. Mayes	5.92	.82	6.74
Mary's Body & Paint Shop	47.64	2.39	50.03
Carroll Reiland	5.70	.81	6.51
Jack Schroeder	9.24	.87	10.11
John R. Smith	73.36	3.35	76.71
W. W. Wright	14.68	1.15	15.83
Wright's Skelly Service	170.74	7.00	177.74
Mrs. Edgar Xanders	11.80	1.04	12.84
BELMOND COMMUNITY			
*Alvin C Allen	55.00	1.43	56.43
Everett J. Anderson	121.74	5.17	126.91
John M. Christensen	25.12	1.54	26.66
Robert J. Erickson	73.02	3.34	76.36
Cecil Finn	13.66	1.11	14.77
*Lloyd Halfpop	46.13	1.29	47.42
Art Homervold	105.22	4.55	109.77
Roy E. Hanson	66.20	3.08	69.28
Clarence Olson	89.82	3.97	93.79
Harold Watkins	33.22	1.85	35.07
*Thomas E. Whitty	124.90	2.47	127.37
John Beacom	94.74	4.15	98.89
Derl Morris	48.66	2.42	51.08
R. R. Reed	11.88	1.05	12.93
Leo Schwab	88.98	3.79	92.77
Harold Vanness	82.36	3.69	86.05
Helmar Svendsen	27.80	1.64	29.44
Peter Svendsen	36.76	1.98	38.74
Junior Barkema	167.54	6.88	174.42
BELMOND CORPORATION			
Ronald J. Brady	13.74	1.12	14.86
Belmond Hardware	239.59	4.19	243.78
Belmond T. V.	136.56	5.72	142.28
Bob's Super Service	92.26	4.06	96.32
*Bowl-Mor Lanes	143.52	2.75	146.27
Doc's Recreation	116.88	4.98	121.86
Rex W. Elphic	22.56	1.45	24.01
A. J. Erdman	6.16	.83	6.99
Roger Hanson	8.20	.91	9.11
Maynard Harty	11.48	1.03	12.51
Larson's D-X	98.42	4.29	102.71
Hale Mason	14.36	1.14	15.50
C. R. Nelson Construction Co.	326.02	12.83	338.85
Gordon L. Quandt	22.14	1.43	23.57
Ray's Body Shop	24.6.	1.52	26.12
Ray's Radio Shop	90.22	3.98	94.20
Irvin T. Soma	10.86	1.01	11.87
George E. Smith	123.02	5.21	128.23
Specialty Furniture Shop	57.42	2.75	60.17
*Swede's Place	34.27	1.11	35.38
Don L. Thompson	5.32	.80	6.12
Floyd Wirtz	244.62	9.77	254.39
GOLDFIELD COMMUNITY			
*Rudolph O. Amosson	51.20	1.37	52.57
Harold Crosby	49.90	2.40	52.30
Duane K. Olson	50.40	2.49	52.89
Merril L. Rasmussen	60.16	2.86	63.02
Don Stephens	54.40	2.64	57.04
GOLDFIELD CORPORATION			
W. E. Buhr	41.12	2.14	43.26
Goldfield Cleaners	76.52	3.47	79.99
Goldfield Hatchery	114.76	4.90	119.66
Lester A. Hanson	21.04	1.39	22.42
Dale V. Knowles	10.34	.99	11.33
R. W. McDowell	34.42	1.89	36.31
John Rod	6.12	.83	6.95
Stevenson Locker Service	108.08	4.65	112.73
Harold A. Thompson	9.94	.97	10.91
DOWS COMMUNITY			
Keith Babcock	72.40	3.32	75.72
Max R. Banwell	55.78	2.69	58.47
John Foust	38.56	2.05	40.61
Arthur T. Hill	152.26	6.31	158.57
Harley W. Hill	18.40	1.29	19.69
Ivan R. Valley	56.24	2.71	58.95
W. F. Weideman	7.88	.90	8.78
DeWayne Bridges	71.66	3.29	74.95
Harold Dexter	13.06	1.09	14.15
Earnest D. Deakman	35.90	1.95	37.85
Darrel F. Fox	79.34	3.58	82.92
Francis E. Hill	81.42	3.65	85.07
V. M. Hess	10.34	.99	11.33
Harold E Weideman	186.78	7.38	194.16
W. F. Weideman	37.34	2.00	39.34
DOWS CORPORATION			
Banwell & Hansen	2015.02	76.16	2091.18
*Denger Hatchery	77.07	1.76	78.83
Erickson Funeral Home	154.48	6.39	160.87
Holiday Press	34.22	1.88	36.10
Oler Plumbing & Heating	594.64	22.90	617.54
Max E. Sander	13.48	1.11	14.59
Reinhard R VanGerpen	11.56	1.03	12.59
*L. Clair & Dorothy Waller	5.57	.68	6.25
ROWAN SONSOLIDATED			
Arnold Carr	29.98	1.72	31.70
Lyle Kapka	60.74	2.88	63.62
Edwin H. Box	91.16	4.02	95.18
Harry M. Hinckley	47.40	2.38	49.78
Herbert Hackbarth	42.64	2.20	44.84
Hilltop Cafe	79.66	3.59	83.25
John W. Leist	200.06	8.10	208.16
Russell J. Olson	5.76	.82	6.58
Marvin C. Smith	155.10	6.42	161.52
*Boyd W. Wickman	52.67	1.36	54.03
Joe F. Biddle	6.44	.84	7.28
Ideal Lockers	79.96	3.49	80.45
Duane Poulson	63.70	2.99	66.69
GALT CORPORATION			
Galt Garage	70.14	3.23	73.37

BEFORE YOU

BUY CARPET

SEE THE

Magee Line

from $4.85 sq. yd.

A complete line of Fabrics, Colors, Patterns

Johnston FURNITURE

Phone 7812

WIN A FALCON & Other Prizes

Get Free Tickets at this store for

BELMOND CHRISTMAS GIFT DAYS

NOTICE OF APPOINTMENT OF EXECUTOR

STATE OF IOWA, Wright County ss.

No. 7295

NOTICE IS HEREBY GIVEN, that the undersigned has been duly appointed and qualified as Executor of the estate of Henry O. Stockseth, Deceased, late of Wright County. All persons indebted to said estate are requested to make immediate payment; and those having claims against the same will present them, duly authenticated, to the undersigned for allowance, and file in the office of the Clerk of the District Court.

Archie Stockseth, Executor
Roy A. Henderson, Attorney

Dated November 4, 1960

Bessie Johnson,
Clerk District Court

Proceedings of the Belmond City Council

This notice contains information concerning the business of Belmond city government. It appears in the public interest, for the public good.

Belmond, Iowa
Sept. 19, 1960

The second regular meeting for September was held in the Council Chambers at 8:00 o'clock P. M. with Mayor Trafford and Councilmen Churchouse, McClenahan, Crapser and Misner present; Councilman Boyd absent. The invocation was given by Rev. Heinzig.

The minutes of September 12th were approved as read. The Treasurer's report was accepted.

The following bills were audited and allowed:

Belmond Television Service, Rental of PA System—Swim pool	$ 35.00
Paul Dorr Const. Co., Sidewalk	22.40
Ed Landsberg, Candy	25.00
P & G Grocery, Groceries & supplies	63.18
Clinton VanEvery, Cemetery work	42.00

Resolution adopted to increase the salary of Ronald Steenblock to $300.00 per month commencing October 1, 1960.

Motion adopted to install storm sewer line around swimming pool.

Meeting adjourned.

Lois J. Hammond,
City Clerk

Belmond, Iowa
October 3, 1960

The City Council met in regular session at 8:00 o'clock P. M. Mayor Trafford presided and councilmen present were Churchouse, McClenahan, Crapser and Boyd; absent, Misner.

The invocation was given by Rev. McKinney.

The minutes of meeting of September 19th, were approved. The Treasurer's report was accepted.

The State Health Department communication noted a 1960 license had been issued to Van's Trailer Court.

The following bills were audited and allowed:

Asphalt Products Co., Premix patching	268.59
Herman Beek, Mowing	54.00
John Beek, laying pipe	90.21
Belmond Publ. Co., Publishing, supplies	156.39
Belmond Ready-Mix, Concrete	41.74
Belmond Auto Supply, Zerex	24.00
Belmond Motors, Service & repair	23.31
Bituminous Mat & Supply, Oil	111.18
Central Telephone	24.05
Courson Agency, Insurance	8.76
A. R. Dorr Sons, Air hammer	21.25
A. J. Erdman, Garbage removal	12.00
Glen Eccles, Reg. & Mileage, overtime	22.12
Followwill Implement, Oil labor	3.45
Fullerton Lbr Co., Lath	2.00
Gambles, Bit	1.05
Gibbs-Cook Equip., Hose	4.44
Tim Gerdes, Labor at cemetery	105.26
Hooker Supply Co., Foam	69.75
Iowa Electric L&P	1153.64
Iowa State Industries, Signs	7.63
Joe's Skelly, Service	12.00
Linwood Stone Prods, Lime	488.00
Gaylord Martin, Extra Police	43.50
Maplewood Bindery, Rebind cemetery records	7.84
McKesson & Robbins, Alum-chloride-PH	119.25
Marshall & Swift, Towel service	7.00
Postmaster, cards	6.00
Spahn & Rose Lbr, Tile, sacrete, lumber	38.64
Skarr's Bus Depot, Gas	153.73
August Trager, Laying pipe	28.64
Adam Zeigler, Labor	215.36

Russell Dougherty declined his appointment to the Planning and Zoning Commission as made by the Council on September 12th. Mayor Trafford appointed C. C. Christie which was approved by the Council, his term expiring September 8, 1963.

Motion adopted to grant Skelly Oil Company permission to install two replacement gas tanks on their property on Main St. & River Ave.

The resignation of Howard Jacobmeyer from the Board of Adjustment was accepted. Motion adopted to appoint Ted Zook for the balance of the term expiring March 7, 1963.

Mayor Trafford accepted the resignation of Vernon Dippel from the Street Department. He appointed Harold Vanness as Street Commissioner which was approved by vote of the council.

A Resolution was adopted to increase the salary of Harold Vanness to the sum of $315.00 per month commencing October 8, 1960.

The application and bond was approved and a Class B Beer Permit issued to Ervin E. Smith dba Swede's Tap Room

Bids on police car were tabled until next meeting.

Motion adopted naming Lois Hammond official delegate to the Iowa League of Municipalities Convention at Des Moines, October 13th and 14th.

There being no further business, the meeting was adjourned.

Lois J. Hammond,
City Clerk

Belmond, Iowa
October 17, 1960

The second regular meeting for October was held in the Council Chambers at 8:00 o'clock P. M. Mayor Trafford presided and roll call showed all councilmembers present. The invocation was given by Rev. Ormsby.

Resolution adopted accepting for maintenance the following installed improvements in Eastgate Addition to the City of Belmond:

1. Sanitary Sewer
2. Storm Sewer
3. Streets
4. Curb and gutter

The bid of Len Sheldon Chevrolet was accepted as follows: 1961 Chevrolet Biscayne 2 door 8 cyl motor $728.91 and 1960 Ford.

Central Telephone Co. returned the $10.00 paid in accordance with Deed issued in July as it was not their intention to have any money involved in the transfer of the land.

Mennenga's Service Station was the successful bidder for the gas contract for 1960-61, the bid being .035 cents off the Belmond going pump price, available at anytime.

The Council accepted into membership in the Belmond Fire Department, Eugene Griffin and Carroll Bamford.

Meeting adjourned.

Lois J. Hammond,
City Clerk

Belmond, Iowa
October 29, 1960

A special meeting of the City Council was held in the Council Chambers at 12:00 o'clock Noon. Mayor Trafford and all council members were present.

The bond and application being in order, a motion was adopted to issue a Class B Beer Permit to Nellie Thorline Just.

Lois J. Hammond,
City Clerk

Belmond, Iowa
November 7, 1960

The City Council met in regular session in the Council Chambers at 8:00 o'clock P. M. In the absence of Mayor Trafford, Mayor-Protem Misner presided and all councilmen were present. The invocation was given by Rev. Jones.

The minutes of the meetings of October 17th and 29th were approved. The Treasurer's report was accepted.

City Attorney instructed to draw up lease with Ris-Van for consideration of the Council.

City Clerk instructed to pay half invoice of Douglas Products for sewage enzymes, balance to be paid as results warrant.

The following bills were audited and allowed:

Arwell, Inc., Rat control—Oct.	$ 25.00
Asphalt Products, Premix patching	335.64
W. C. Brown, Hydrants, tees, valves	955.24
Bituminous Mat & Sup., Oil	114.00
Belmond Auto Supply, Zerex	13.00
Belmond Vet Clinic, Disinfectant	6.60
Belmond Ready-Mix, Concrete	114.21
Belmond Publ. Co., Legal notices, printing	19.84
Belmond Public School, Band concerts	600.00
ByLo Food Store, Batteries	1.20
Belmond Motors, Service & repair	56.72
Belmond Hardware, Misel	12.81
Berns Conoco Service, Service Fire Trucks	23.12
The Borden Co., Ice cream	2.72
Coast to Coast, Miscl repair	4.25
Central Telephone Co.	22.67
Chapman Service, Fuel	5.75
Vernon Dippel, Tool boards & hooks	6.00
Downs Texaco, Diesel fuel	10.70
Douglas Prods., Sewage enzymes	1250.00
A. J. Erdman, Garbage	2.00
Elliott Hdwe & Appl, Shells, chain batteries, etc.	66.28
George's Auto, Repairs	36.56
Globe Mach & Supply, Gaskets	9.06
Tim Gerdes, Cemetery labor	56.76
Gamble Store, Chain, alc	7.42
Lois Hammond, League expense	5.70
Hotel Ft Des Moines, League expense	8.00
Helland & Long, Tractor parts	33.90
Ia League of Munic., League expense	8.00
Iowa Electric L&P	890.18
Ingle's Welding, Welding	49.00
Joe's Skelly, Tire repairs	2.95
Kinseth Plbg & Htg, Pipe, repair, labor	36.63
Kessler's Drug, Supplies	1.93
Lester Kottler, Laying pipe	118.94
Lester Kottler, Labor	42.08
McKesson & Robbins, Alum	66.00
Mason City Foundry, Manhole covers	210.64
Municipal Equip., Repairs	31.04
Oscar Nelson & Sons, Machine hire, gravel	1210.63
Packard Electric Co., Winch, repair	32.46
Peterson Dray, Frt	27.52
Pollitt's D-X, Radiator repair	77.12
Paul Rogalla, Paint	7.24
Robert Revland, Labor	8.00
Len Sheldon Chevrolet, Repair	14.00
Spahn & Rose Lbr., Tile, sakrete	38.29
Skarr's Service, Gas	145.39
Skarr's Cafe, Eats	1.30
State Hygienic Lab., Test Water	72.00
Skips Welding, Welding	30.00
Traffic Devices, Reflectors	24.50
Thompsen & Keleher, Police clothing	128.86
Universal Gear, Speed reducer/motor	564.30
Webster Plbg & Htg, Pipe	113.82
County Engineer, Snow plow blades	21.35
Zep Corp., Meter cleaner	33.07
Zeidler, Tile, manhole block	861.93
Adam Zeigler, Labor	207.00

Lois J. Hammond,
City Clerk

● Belmond Locals

Mr. and Mrs. W. S. Swenson and family were Sunday dinner guests in the L. B. McMurray home in Mason City.

Mrs. Erma Leonard spent weekend before last in the Ben Vierkant home at Mason City, and on Monday attended the funeral services for Mrs. Ben Vierkant.

Mr. and Mrs. Russell Lonnevik and family were Sunday dinner guests in the Willard Pratt home in Des Moines.

Mrs. Earl Watts spent a few days last week visiting her sister, Mrs. Hilda Johnson, at Ventura.

The Jerry Hall family of Sheffield spent last Thursday night in the home of Mrs. Julius Johnson.

Mr. and Mrs. Glenn Baker accompanied Dr. and Mrs. Jack Baker of Klemme to Des Moines last Thursday to visit J. B. Warren, brother of Mrs. Glenn Baker, who is a patient in a hospital there.

Mrs. Martha Mourlam spent a few days last week in Ames with Mr. and Mrs. DeWitt Sarber.

Mrs. Julius Johnson spent from Sunday until Wednesday of last week in the Luther Johnson home at Des Moines.

Walt Hotvet and Curt Trager of Ames spent the weekend in the parental Walt Hotvet, Sr., and Carl A. Trager homes.

Mr. and Mrs. R. C. Kennedy visited Friday with Mrs. Myrtle Myers at Stratford and with Mrs. Herbert Moon, a patient in Webster City hospital.

JOE'S STILL IN BUSINESS

and work on our new Skelly Service Station is coming right along. One of these days when you drive in you'll find us all back under one roof. In the meantime we're taking care of our SERVICE CUSTOMERS at the former Crapser garage building SW corner of the City Park and our GAS CUSTOMERS right here at Joe's Skelly Service.

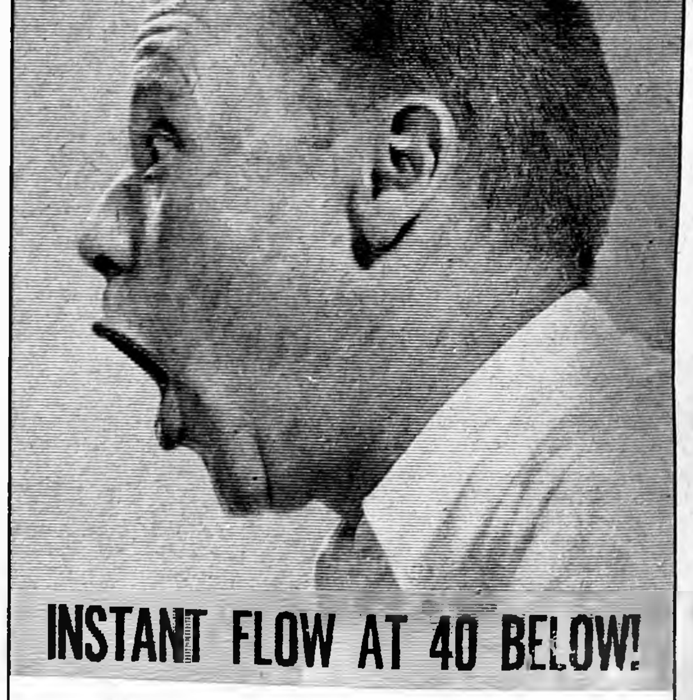

INSTANT FLOW AT 40 BELOW!

That's right, Skelly Supreme Motor Oil flows in a split second—even at 40 degrees below zero—it gives your car's engine quick protection from wear . . . even on the coldest winter mornings. Stop in today for a change to Skelly **SUPREME** Motor Oil. It's high on protection and low on consumption.

SKELLY

JOE'S SKELLY SERVICE

Phone 264

Experienced service you can trust!

SPORTS

Broncs hold favored Bison to tie—

Cage jamboree shows NIC talent quite even

This year's North Iowa conference cage jamboree, held last Friday night at Forest City, was distinctive for a couple of reasons.

In the first place, competition between the North and South teams was remarkably close. Not one of the two-quarter contests was a run-away as the North combination chalked up a 92-85 victory.

Secondly, this was the last in the series of jamborees that was started in the late 'forties. Next year the NIC members' conference schedules will start two weeks after the final football game in order that a large majority of the loop games may be played on Friday nights. It is the aim of the league officials to reduce to a minimum the number of games carded for Tuesday nights, effective with the 1961-62 schedule.

Although the Belmond Broncos were playing without two of their key men — both Jerry Jenison and Vernon Pastour were sidelined by ankle injuries — local cage fans had some reason to take hope from the performance of the BHS outfit.

Playing the Buffalo Center Bison in the opening set-to, the Broncos showed excellent poise for so early in the season as they tied Coach Chuck Schuman's highly favored team 18-18. Belmond raced to a 14-5 lead in the first quarter, with Dennis Anderson and Bob Burk at forward, Robbie Courson at center, Bob Finn and Mike Armour at guard.

When Coach Jack Steinberg experimented with Bob Whipple and Bill Heinzig at center in the second quarter, Buffalo Center gradually took up the slack and finally tied the count at 14-all with three minutes to go. Belmond led 18-16 with only seconds remaining, but a bad pass in from out-of-bounds gave the Bison a chance to knot the score at the buzzer, John Oftedahl netting the two-pointer.

Belmond did some fine rebounding against their taller foes and handled the ball well a good share of the time. Courson notched eight points, Burk looked good in adding seven, and all the other starters performed capably. Oftedahl tallied six for the Bison, 6-8 Dave Friesenborg and Glenn Tjaden adding five each.

The Broncos' lack of depth was apparent from the fact that only Belmond failed to "platoon" its players.

Osage showed a bit more ability than expected and Garner a little less than anticipated as the Imps trimmed the Cardinals 29 to 23. It was largely freethrows that beat the Cards, though, as they converted only one of 13 chances while Osage was a mite better with seven of 16 tries made good.

John Van Voorhis and Dave Low each contributed eight points to the Imps' victory, while Dale Hemingson and Jim Treseman — the latter, a sophomore — hit for four apiece. Don Cataldo and Keith Christensen, netting six and five respectively, looked best for Garner. Both coaches substituted very freely.

Although Britt edged Lake Mills by only a 24-22 count, the Eagles showed the most talent. Coach Dick Peterson's Bulldogs demonstrated a lack of depth similar to Belmond's, with pretty poor pickin's after the first five or six men. In contrast, Coach Fred Jasper was able to shift his line-up around without too much of a drop in quality being noticeable.

Jerry Schrader, Ray Walsh and Jim Rasmuson looked particularly good for Britt, while Dennis Brunsvold, former Joice player, Gary Hagen and Paul Charlson played particularly well for Lake Mills.

Maynard Mitgaard's Northwood Vikings to a large extent lived up to advance notice in their 23-20 conquest of Forest City. At the same time, the Indians gave notice that they won't be as weak as suspected from the presence of only one letterman (Jerry Stadt) on the roster.

Northwood's rangy crew was especially impressive on defense, the Vikings' snappy zone forcing the Indians to take most of their shots from well out on the court.

On the other hand, seven Vikings contributed to the Northwood scoring, indicating a well balanced offense, also. John Lee, Phil Johnson and Mike Lein each pitched in five points. Elliott Hibbs paced the Indians with eight points and Jerry Stadt was good for five.

Swede's TAP PAYS OFF

These bowlers won HAMMS beer during week of Nov. 14th

Cec Mosiman	265 game
Arne Masters	6-7-10 split
Fred Pals	6-7-10 split

TOMCO'S Top Tens IN BELMOND Bowling

Week of Nov. 14

MEN'S LEAGUES

SINGLE GAME

Cec Mosiman	265
Roger Kinseth	235
Harold Thompson	230
Duan Thompson	226
Jack Lobdell	226
Cec Winbigler	224
Dave Robertson	222
Jake Stoffer	218
Vern Dippel	217
D. Pals, B. Boelman	216

SERIES

Cec Mosiman	702
Duan Thompson	608
Dave Robertson	590
Fred Pals	588
Cec Winbigler	582
Jack Lobdell	577
Roger Kinseth	576
Dean Pals	575
Gene Pearson	572
Don Baker	564

WOMEN'S LEAGUES

SINGLE GAME

Lois Hafermann	208
Geline Ter Hark	207
Darlene Busick	200
Opal Cuppett	197
Donna Cockram	197
Nadine Smith	197
Thelma Cairns	192
Alice Busick	192
Marian Kinseth	189
June Mosiman	187

SERIES

Darlene Busick	560
Lucille Boelman	530
Lois Hafermann	518
Nadine Smith	512
June Mosiman	501
Donna Cockram	500
Geline Ter Hark	494
Jo Warren	470
Barbara Hopkey	466
Mary Gordon	466

Score A Strike EVERY TIME WITH Tomco Bred Corn

THIS COLUMN COURTESY

Tomco, Inc.

Broncos to meet potent Franklin tomorrow night

Belmond's pocket-sized Broncos will travel to Franklin Consolidated tomorrow (Friday) night for a test that will demonstrate to what degree the Broncs can counteract a distinct height disadvantage.

Franklin figures to have one of north Iowa's better teams this season, paced by 6-6 George Kraft, a four-year veteran, and Colin Halfwassen, a 6-ft. 4-in. newcomer to the varsity ranks.

Coach Gary Boeyink, a Sioux Center alumnus in his first year at the Latimer-Coulter school, has three other starters from last season in addition to Kraft. The Cardinals emphasize the fast break this year and have posted wins over LuVerne (57-45) and Clarion (65-43).

For the past two seasons, Franklin has been disappointed in high hopes of tripping up the Broncos and will be especially determined to rack up the Blue-and-White this time.

Coach Jack Steinberg is hopeful of having Jerry Jenison and Vernon Pastour ready for service against the Cardinals, after an absence from action in the NIC jamboree due to ankle injuries. He was pleased with the work of both Bob Burk and Mike Armour at Forest City, but needs the speed provided by the pair of watch-charm guards.

After their appearance at Franklin, the Broncos will be idle until their loop opener here against Osage on Friday of next week.

Ed Albers downs Thompson in TV pin match Sunday

Duan Thompson bowed out Sunday as scratch champion on the KQTV "Money Bowl" television program at Fort Dodge, but at least was permitted the satisfaction that he was being replaced by a fellow Belmond bowler.

Ed Albers ousted Thompson in a match that saw both of the pin stars performing well under par. Albers' winning game total was a 171, far under his league averages and Thompson was able to come through with only a 165.

Duan marked for the first six frames, then had a single-pin miss in the 7th and a split in the 8th; his only strike of the game came on his final ball in the 10th.

Albers marked for seven, straight frames but then had splits in the 8th and 10th. He chalked up only three strikes during the game. He will return to KQTV to defend his championship on Dec. 18.

NEW BELMOND THEATRE

CINEMASCOPE

Now showing through Sat.

"Hercules Unchained"

History lives again — it floods the screen with entertainment wonders never before seen. Starring STEVE REEVES. "The screen's mightiest man" with SYLVA KOSCINA - PRIMO CANERA and a cast of thousands. An ALL TECHNICOLOR PRODUCTION.

Matinee Sat. at 1:30 p. m.

SUN., MON., TUES., WED., NOV. 28-28-29-30

"Ice Palace"

Richard Burton-Robert Ryan
Carolyn Jones-Martha Hyer
Jim Bakus

The first picture to glorify Alaska and pay tribute to its pioneer builders. Edna Ferber's best-selling novel is as big, sprawling, colorful and splendidly scenic as is America's 49th state. IN GORGEOUS COLOR.

Matinee Sun. at 2:30 p. m.

New ball didn't arrive; Mosiman rolls 702 series

Cecil Mosiman tied the individual high series of the current season's league bowling at Bowl-Mor Lanes and added another to the handful of 700's posted here in sanctioned competition by rolling a 702 last Thursday night.

Competing as a member of the Mello Maid team in the Boardsplitters league, "Cec" opened with a 236 game, followed with a 201 and then wound up with a 265.

A factor in his big series was picking up a 4-7-9 split in the 10th frame of his first game. In his final line he started out with five strikes, filled a nine-pin and then a six-pin spare, and then finished off with five more strikes.

Mosiman's series total matched a 702 put together by Ed Albers earlier this season.

For several days, "Cec" had been expecting delivery of a new ball — one which he'd won as a drawing prize at the "new" Bowl-Mor's grand opening in mid-September and which was in the process of being drilled in St. Paul. He was disapointed when it did not arrive soon enough for use Thursday night.

Now he's somewhat in a dilemma. It strikes him as dubious wisdom to give up his old ball, right on the heels of harvesting a 702 series with it.

North selects 15 from conference for grid mention

Jack North's all-state selections in the Des Moines Sunday Register last weekend gave recognition to 15 football players from the North Iowa conference, two more than a year ago.

All received honorable mention except Jerry Schrader of Britt, who was placed at center on the third team. Last year Larry Hockhaus, also of Britt, was the only "team" choice — winning a guard berth on the 7th team.

Britt's champions and the runner-up Belmond Broncos received the most attention from North. Each placed four men on the honor roll. Belmbnd selections were Bob Finn at end, Bob Whipple at tackle, Bob Stadtlander at guard and Dennis Anderson in the backfield.

Chosen from the Britt team in addition to Schrader were Ray Walsh at end, Keith Sillman at tackle, Dale Brcka and Bob Nielsen as backs.

Garner placed Bob Brede at guard, Tom Kemp at end and Don Cataldo in the backfield; Buffalo Center placed Kendall Drake at tackle and Glenn Tjaden as a back; and Osage's John Van Voorhis was mentioned in the backfield.

10 NIC players honored by IDPA

North Iowa conference gridders did not rate so much attention in the Iowa Daily Press association all-state football selections this season as a year ago. One NIC player rated a team position, compared to two last season; and eight additional men were given honorable mention as to 10 in 1959.

Jerry Schrader, center on the championship Britt eleven, was placed on the 3rd all-state team. Last fall two NIC guards, Larry Hockhaus of Britt and Larry Van Oort of Forest City, earned 2nd and 4th team berths, respectively.

Bob Stadtlander of Belmond was the only conference guard winning notice this year. He was placed on the honor roll.

Honorable mention also went to Dale Brcka and Bob Nielsen in the backfield and Dave Loney at tackle from Britt's title-winning crew. A bit peculiarly, the Britt coaching staff regarded Dennis Krull as the Eagles' best tackle. He was on the NIC 1st team and Loney received only honorable mention in the conference selections.

Third-place Osage had on the IDPA honor roll Dale Hemingson at end, Dave Low at tackle and John Van Voorhis as a back. Don Cataldo, Garner's fine fullback, was also on the honor roll.

Clarion players given honorable mention were Roger Sebert at guard and John Pletcher in the backfield.

JINGLES

By BM & B

If you want to
Keep us at ease
Come in and say

Supersweet

please.

NORTH CENTRAL GRAIN

PHONE 571

GAME RESULTS

Friday night

Boone 45, Eagle Grove 39
Franklin Cons. 57, LuVerne 45

Saturday night

Britt 36, Clear Lake 33
Franklin Cons. 65, Clarion 43
Northwood 68, Hampton 52

Albers, Brothers to bowl in KRIB

Ed Albers and Gary Brothers qualified Sunday night for an appearance next Saturday at 4:00 p. m. on the "Money Bowl" broadcast of KRIB, Mason City. They topped all entries in the qualifying for this doubles competition by combining for a fine 1,347 total.

Bowling scratch, Albers rolled a 687 and Brothers had a gross of 660 on 626 actual pins plus a 34 handicap. They will meet a pair of Mason City stars, Bill French and Fred Schmidt, in Saturday's match. They beat this pair by 10 pins in the qualifying test.

BOWLING

PINBUSTERS LEAGUE

	W	L
Fashion Farm	29	19
Nelson's Gravel	27½	20½
Bowl-Mor	26	22
Texaco	25	23
Ris-Van	25	23
Jim's Paint	24	24
Pepsi Cola	23½	24½
Felco Five	12	36

Ris-Van 4, Felco 0
Bowl-Mor 3, Fashion Farm 1
Nelson's 2½, Pepsi 1½
Texaco 2, Jim's Paint

High individual game: Duan Thompson 202; series: Gene Pearson 572.

High individual game and series: Bowl-Mor 900-130—1,030 and 2,572-390—2,962.

QUINT-CITY LEAGUE

	W	L
Belmond Motors	29	19
Staley Feeds	27	21
Budweisers	27	21
Alexander Oilers	26½	21½
Westaby's	23	25
Schulte Pioneers	21	27
Boelman's Shellers	18½	29½

Belmond Motors 4, Staley's 0
Budweisers 4, Schulte's 0
Alex "66" 3, Westaby's 1
Goodell 3, Boelman's 1

High individual game: Bud Boelman 212; series: Jake Stoffer 563.

High team game: Alex "66" 829-205—1,034; series: Belmond Motors 2,262-723—2,985.

GENERAL MILLS LEAGUE

	W	L
Maintenance	32	16
Gold Medals	27½	20½
MPF	26	22
Refinery	25½	22½
Mill Feed	24	24
Supervisors	21	27
Office	20	28
SureChamps	16	32

Mill Feed 4, Gold Medals 0
Supervisors 4, MPF 0
Maintenance 3, SureChamps 1
Refinery 3, Office 1

High individual game and series: Duan Thompson 215 and 608.

High team game: Refinery 701-128—829; series: Maintenance 2,115-315—2,430.

KANAWHA LEAGUE

	W	L
E&R Budweiser	29	19
Nelson's Imps	28	20
Timber Toppers	28	20
Bassett Dairy	28	20
Bud's Woodbutchers	27	21
DeKalb	23	25
Farmers Co-op	20	28
Zeigler's D-X	9	39

Woodbutchers 4, DeKalb 0
Bassett's 3, E&R Buds 1
Zeigler's 3, Farmers Co-op 1
Nelson's 2, Timber Toppers 2

High individual game: H. Thompson 230; series: Jerry Christensen 557.

High team game and series: Nelson's 873-200—1,073 and 2,470-600—3,070.

WOMEN'S LUCKY EIGHT

	W	L
Chapman's Truck Stop	27½	16½
Thompson Hybrid	24½	19½
Laundromat	24	20
Style Shop	23	21
Jim's Paint	21½	22½
Joe's Skelly	21	23
Howell's Music	18	26
P&G Grocery	16½	27½

Chapman's 3, Joe's Skelly 1
Laundromat 3, Howell's 1
Style Shop 3, Thompson's 1
P&G 3, Jim's Paint 1

High individual game and series: Lois Hafermann 208 and 518.

High team game: Style Shop 733-62—795; series: Laundromat 2,046-231—2,277.

BELMOND INDEPENDENT

BELMOND PUBLISHING COMPANY

PUBLISHERS: R. H. Gowdy, business-advertising manager; J. R. Gallagher, editor; Duane Anderson, shop superintendent.

Published each Thursday at 215 E Main st., Belmond, Ia. Entered as second-class matter Nov. 1, 1919, at Belmond, Ia., post office under the Act of March 3, 1879.

Subscription Terms: One year in Wright and adjoining counties, $3.75; elsewhere, $4.25. Cash in advance; paper stops at expiration date shown on address label.

—MEMBER—

IOWA PRESS ASSOCIATION

WOMEN'S HAPPY EIGHT

	W	L
Bowl-Mor Bookies	29½	18½
Johnston Furniture	28	20
MoorManettes	25½	22½
Courson's Agency	24	24
Dale's Barbershop	21	27
Greenhouse	19	29
Aldinger5s Lassies	14	34

MoorManettes 3, Johnston's 1
Greenhouse 3, George's 1
Aldinger's 2, Bowl-Mor 2
Courson's 2, Dale's Shop 2

High individual game: Opal Cuppett and Nadine Smith 197; series: Lucille Boelman 530.

High team game: Johnston's 744-103—847; series: MoorManettes 1,916-483—2,399.

MAIN STREET LEAGUE

	W	L
Kinseth's	34	14
Hattel's Super Valu	33	15
Tomco	28	20
Thompsen-Keleher	24	24
Independent	21	27
Fullerton Lumber	20	28
Swede's Tap	18	30
Mac's Feeder Supply	11	37

Tomco 4, Independent 0
Super Valu 3, Swede's 1
Thompsen-Keleher 3, Mac's 1
Fullerton's 3, Kinseth's 1

High individual game and series: Jack Lobdell 226 and 577.

High team game: Super Valu 997-127—1,124; series: Tomco 2,566-495—3,061.

BOARDSPLITTERS LEAGUE

	W	L
Farmers Grain	32	16
Mello Maid	28½	18½
Vern's Shop	26	22
1st State Bank	26	22
City of Belmond	25½	22½
Sheldon Chevrolet	20	28
General Mills	17	31
Belmond Hardware	17	31

Mello Maid 4, Vern's 0
Farmers Grain 3, Belmond Hdwe. 1
City 3, 1st State Bank 1
Sheldon's 3, GMI 1

High individual game and series: Cecil Mosoman 265 and 702.

High team game and series: Mello Maid 956-126—1,082 and 2,691-378—3,069.

TWILIGHT LEAGUE

	W	L
Comets	12	6
Falling Stars	12	6
Moonbeams	12	6
Eclipses	8	10
Starbrights	6	12
Meteorites	5	13

Moonbeams 3, Meteorites 0
Falling Stars 2, Starbrights 1
Eclipses 2, Comets 1

High individual game and series: Donna Cockram 182 and 492.

High team game and series: Moonbeams 444-67—511 and 1,277-201—1,478.

NEWCOMERS LEAGUE

	W	L
Meservey Bank	32	8
Elliott Hardware	27	13
Pork Enterprises	24½	15½
Marshall Swift	17	23
Meservey Gas & Produce	19	21
Belmond Hardware	16	24
Bowl-Mor Brunettes	12	28

Elliott's 4, Belmond Hdwe. 0
Porky 4, Marshall Swift 0
Gas & Produce 3, Goodell 1
Meservey Bank 2, Bowl-Mor 2

High individual game and series: Geline Ter Hark 207 and 494.

High team game and series: Porky Enterprises 637-169—806 and 1,849-507—2,356.

THERE'S NEWS IN THE ADS

MIXED LEAGUE

	W	L
Independents	18	[illegible]
Pin Pushers	19	[illegible]
Ball Points	17	[illegible]
Topplers	16	[illegible]
Tombos	19	[illegible]
Alexander Hot-Shots	7	[illegible]

Pin Pushers 3, Hot-Shots 1
Tombos 3, Independents 1
Topplers 3, Ball Points 1

High individual game and series: Don Baker 207 and 564.

High team game: Hot-Shots [illegible]-164—740; series: Pin Pushers 1,[illegible]-273—2,119.

Belmond Locals

Mr. and Mrs. Walter Schleiffarth and Mrs. Matilda Bamford are visiting Mrs. Carrie Schleiffarth and Mr. and Mrs. Herbert Ellis at Carthage, Tex.

Mrs. Lizzie Hopkey of Meservey visited a few days last week in the home of Mrs. Bena Jordan.

Evangelist A. J. Vander Meulen, secretary for the Pacific Garden Mission in Chicago, Ill., spent the past 10 days in the John Van Gorpen home.

Mrs. Vergene Andrews of Alexander and Mrs. Gerald Ersland were dinner guests Friday in the W. L. Muhlenbruch home.

OWN A NEW HOME FOR CHRISTMAS

3 bedroom, attached garage, carpeted, Kirkendall Addition	$21,000
3 bedroom, carpeted, on pavement, near school	$15,000
3 bedroom, attached garage, new, Eastgate Addition	$18,000
2 bedroom, new, full basement, close in	$14,000

R. W. COURSON AGENCY

REAL ESTATE PHONE 451 INSURANCE

THE CHRISTIAN SCIENCE MONITOR

AN INTERNATIONAL DAILY NEWSPAPER

Good Reading for the Whole Family

- News
- Facts
- Family Features

The Christian Science Monitor
One Norway St., Boston 15, Mass.

Send your newspaper for the time checked. Enclosed find my check or money order. 1 year $20 ☐
6 months $10 ☐ 3 months $5 ☐

Name

Address

City Zone State

Easy way to do your new-car sampling—

Drive Chevy once around the block at your Chevrolet dealer's one-stop shopping center!

Just drop in and take a drive in one of the 30 spanking new '61 models your Chevy dealer now offers under the same roof. With every drive, your dealer is giving away free Dinah Shore Christmas records while they last. So hurry! And you'll find that here's the easy, one-stop way to shop for the car you want. There's a model to suit almost any taste or need—at a price to suit almost any budget. There's a whole crew of new Chevy Corvairs, including four family-lovin' wagons. New Biscaynes—the lowest priced full-size Chevrolets. Popular Bel Airs. Sumptuous Impalas. And America's only true sports car—the Corvette. Come on in and pick your new car the easy way—on a one-stop shopping tour!

CHEVROLET

New '61 Chevrolet IMPALA SPORT SEDAN

You'll see *five* models in the '61 Impala series—the most elegant Chevies of all. They're sensationally sensible from their more parkable *out* size to their remarkably roomy *in* size. And note that trim new roof line.

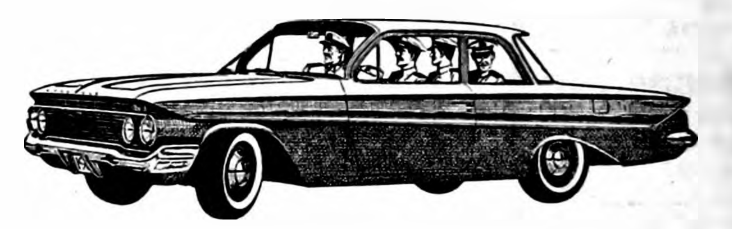

New '61 Chevrolet 2-DOOR BEL AIR SEDAN

These beautiful Bel Airs, priced just above the thriftiest full-size Chevies, bring you newness you can use. Roomier dimensions reach right back to the easier loading trunk that lets you pile baggage 15% higher.

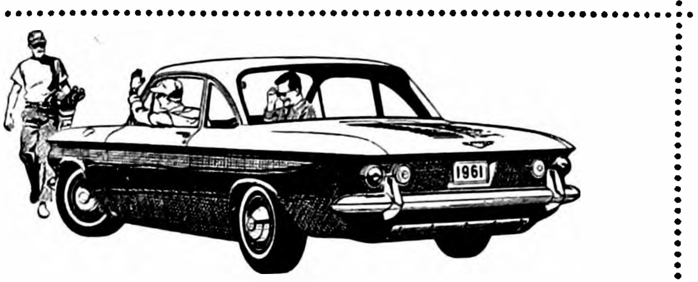

New lower priced '61 CORVAIR 500 CLUB COUPE

See what Corvair's got in store for you in '61! Thriftier sedans and coupes with nearly 12% more room up front for luggage. That rear engine's spunkier, too, with a gas-saving new axle ratio to go with it.

New '61 Corvair 700 LAKEWOOD STATION WAGON

There's room for almost everything but antifreeze in these new one-and-only 6-passenger Lakewoods. And they're the only wagons with lockable trunk under the hood. Be sure to see the new Greenbriers, too.

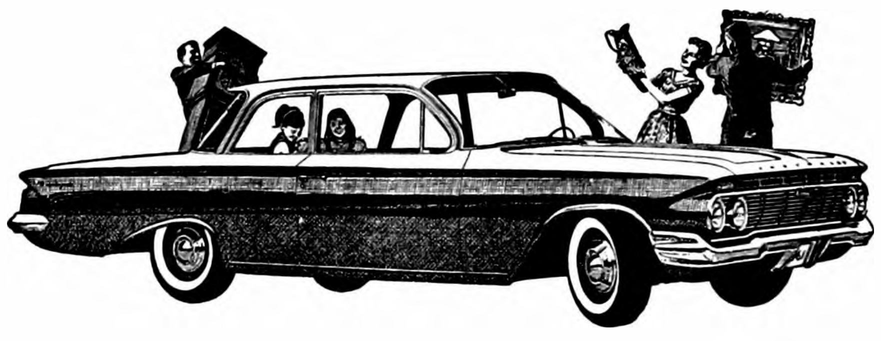

New '61 Chevrolet 2-DOOR BISCAYNE 6
NOW—Big-Car Comfort at Small-Car Prices

These new Biscayne 6's*—the lowest priced full-size Chevrolets—let you save money in a big way, yet give you a full measure of Chevy's new roominess—such things as higher easy chair seats, larger door openings, more leg room in front, more foot room in the rear.

*Also available as V8 models

See the Greatest Show on Worth at Your Chevrolet Dealer's

LEN SHELDON CHEVROLET COMPANY

216 RIVER AVE. N. BELMOND, IOWA PHONE 328

Supervisor race could bring about unique situation

An apparently unique situation will be created if J. F. Abbott of Eagle Grove should decide to demand a recount of ballots cast in Nov. 8th's general election which saw him lose to Albert Christopher, incumbent by three votes in a race for District 3 supervisor.

State law provides that the recount board should consist of a person selected by each candidate, plus the chairman of the board of supervisors. The rub is that Mr Christopher is the board chairman.

When the election canvass was conducted Monday of this week by the supervisors, no error was discovered in the poll books of the precincts that figured in the District 3 contest. That left Christopher still the official winner by three votes.

Thirty-six ballots were reported "spoiled" in the seven District 3 precincts. These would be re-checked, as well as all ballots recounted if Abbott should contest the result. A contesting candidate has to post bond in sufficient amount to pay for the recount, if he requests one. If the outcome remains unchanged, the recount cost is assessed against the bond. If the outcome is reversed, the candidate at first declared the winner must foot the bill.

● Belmond Locals

Mr and Mrs Carrol Gander attended the restaurant convention Tuesday of last week at Hotel Savory at Des Moines.

Ron Sutton of Indianola spent Saturday in the Carl A. Trager home.

Mr and Mrs Henry B Nelson attended the funeral services of a relative, Jake Eneas at Ames Saturday afternoon.

Public Legal Notifications

Iowa laws require that the residents of this area be notified of certain legal proceedings. Certain individuals, as well as groups, may have a personal interest in these notifications. Often the publication is the only public notice. To keep well informed, readers should check carefully the notices which appear in this section.

NOTICE OF PROBATE OF WILL
STATE OF IOWA
Wright County, ss
IN DISTRICT COURT
No [illegible] November 17th A. D. 1960
TO ALL WHOM IT MAY CONCERN

YOU ARE HEREBY NOTIFIED, That an instrument of writing purporting to be the last Will and Testament of Ruth [illegible], deceased, dated October 1st, 1958 having been this day filed, opened and read, By Order the 29th day of November, A. D., 1960, is fixed for hearing proof of same at the Court House in Clarion, Iowa, before the Clerk of said Court, and at nine o'clock A. M. of the day above mentioned all persons interested are hereby notified and required to appear, and show cause if any they have why said instrument should not be probated and allowed as and for the last Will and Testament of said deceased.

Dated at Clarion, Iowa, November 17th, A. D., 1960

Bessie Johnson
Clerk of District Court

811

Professional and Business DIRECTORY

VISUALINER
STEERING SERVICE
FRONT END ALIGNMENT
PHONE 328
LEN SHELDON Chevrolet Co.

Dr. W. W. Weisbrod
Chiropractor
OFFICE HOURS
OFFICE CLOSED THURSDAY AFTERNOONS
X-RAY and NCM
Office Ph. 6431—Res. Ph. 6437

Roy A. Henderson
LAWYER
Belmond, Iowa
PHONE 372

Dr. Paul A. Rietz
Optometrist
Phone 379 for Appointment
Office in A. C. Hanson Building

Life Insurance
Equitable Life of U. S.
● MORTGAGE ● RETIREMENT
● EDUCATION ● PROTECTION
R. W. COURSON AGENCY

Blue Cross
Blue Shield
—Representative—
GEO. T. CUMMINS
PHONE 685
BOX 216 — GARNER, IOWA

TED ZOOK
GENERAL CONTRACTOR
Solar Windows & Doors
LaPax Awnings
Dial 287 Belmond, Ia

BELMOND VETS' CLUB
OPEN DAILY EXCEPT SUNDAY 2:00 P. M. TO 11:00 P. M. VETERANS AND SOCIAL MEMBERS ONLY

Peter C. Daniels
Contractor
Phone 903

MISHLER
ROOFING & SIDING
Phone 600, Clarion

Emergency

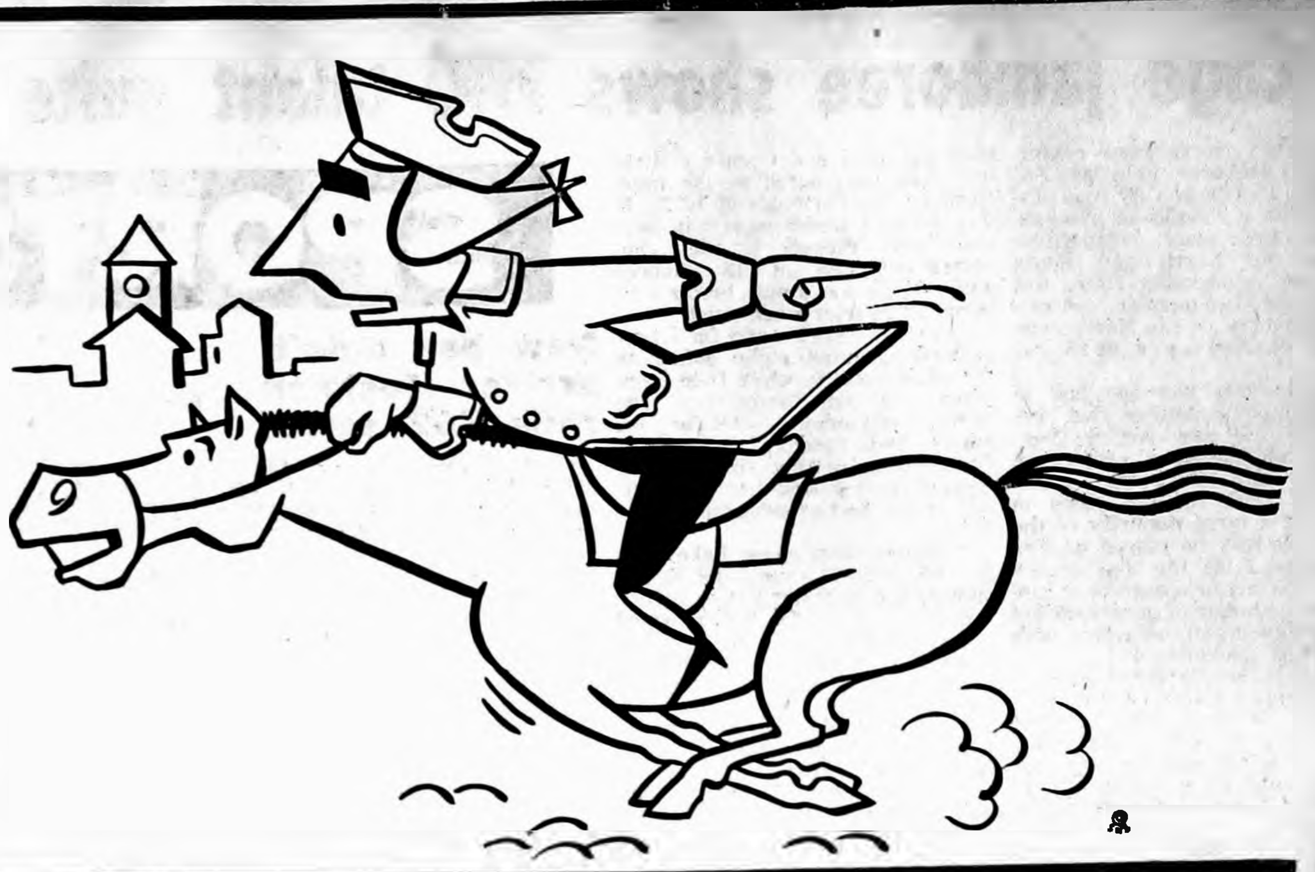

What do you do when you can't wait?

WHEN A CRISIS COMES

. . . and you need a prescription filled at midnight

. . . or your plumbing starts leaking

. . . or your car won't start

. . . or you run out of clean shirts

. . . or when the cupboard or the baby is bare

DO YOU saddle up and take a day off to get the matter taken care of in the City, or do you write to a catalog house for help?

OF COURSE NOT. Likely you hardly recognize these and similar predicaments as crises.

Because YOU'VE GOT NEIGHBORS, right here at home . . . with their skill and their money invested in establishments able to take most of your troubles on their own shoulders so quickly that you scarcely notice they are difficulties at all.

But HOW MANY skilled craftsmen, and good business men, and good neighbors, and good workers in civic and church affairs, and good taxpayers . . . how many of these have cut down their stocks, laid off employees, or left the country . . . because all you were buying from them was the things you couldn't wait to get somewhere else . . . and how many will leave in the future to go where your money is going?

It Pays to Buy where You Live

These BELMOND Business Establishments Are Genuinely Interested In The Future Of This Community And In Your Welfare – TRADE AT HOME WHERE YOUR MONEY BENEFITS YOU!

MEINTS PRODUCE
Welp's Feeds — Welp's Chicks

CENTRAL TELEPHONE CO.
Serving 10 Communities In This Area

RIS-VAN, Inc.
Complete Analysis Liquid Fertilizer

TOMCO
TOMCO Corn — A Step Forward

FIRST STATE BANK
A Friendly Bank In A Friendly City

Belmond Co-op Creamery
Producers of Nature's Finest Foods

ANTHONY'S
Your Family Store

Iowa Electric Light & Power
Serving This Community Since 1915

MODEL DRY CLEANERS
Daily Pickup and Delivery in Belmond

Kirkendall Insurance Agency
All Kinds of Insurance

JOHNSTON FURNITURE
Funeral and Ambulance Service

Kinseth Plumbing & Heating
Hotpoint Sales and Service

North Central Grain Company
Supersweet Feeds

Elliott Hardware & Appliance
The Do It Yourself Store

P & G MARKET
Best Meats In Town

THE STYLE SHOP
Carol King — Gay Gibson Dresses

NOLAN DRUG
The Rexall Store

HILDMAN VARIETY
Your V Store

BELMOND MOTORS, Inc.
Ford—Mercury—Falcon

COAST TO COAST STORE
You Save The Most at Coast To Coast

BELMOND HARDWARE
Headquarters For Farm and Home Supplies

DOUGHERTY JEWELRY
Fostoria—Oneida—Red Wing—Anson

HATTEL SUPER VALU
We Give Gold Bond Stamps

Followwill Implement Co.
Case—AC—New Holland

Lloyd's Standard Station
AAA Night And Day

"The New"
BOWL-MOR LANES

POLLITT D-X
Wheel Alignment and Brake Service

WALROD GUN SHOP
Fishing—Hunting Headquarters

BOB'S MOBIL SERVICE
Tune-ups — Brake Work

KENNEDY FURNITURE
Your Floor Covering Specialist

O. K. RUBBER WELDERS
B. F. Goodrich — Farm Tire Service

MEINTS "66" SERVICE
The New Look In Service

Len Sheldon Chevrolet Co.
It's Easy To Drive A Bargain Here

HAROLD'S
Big Smith Work Clothes — Campus Sportwear

TED'S SHOE STORE
Join Ted's Family Shoe Club

The House of Flowers
Your Satisfaction Is Our Pleasure

KESSLER'S PHARMACY
WE FILL PRESCRIPTIONS

Spahn-Rose Lumber Co.
One Piece or a Carload

Fullerton Lumber Company
A Name You Know — A Name You Trust

BERNS' CONOCO
When Your Car Needs Help — Phone 266

You'll Never Be Nervous With
JOE'S SKELLY SERVICE

FARMERS GRAIN CO.
Purina Feeds

TOWN HOUSE CAFE
Good Food—Good Service

BELMOND HOTEL
For A Good Rest

R. W. COURSON AGENCY
Real Estate — Loans — Insurance

MENNENGA SINCLAIR
Unbeatable Service

HELLAND & LONG
IH — New Idea Farm Equipment

The Belmond Independent
And Buyers Guide For Complete Readable Coverage

NEW BELMOND THEATER
Get More Out Of Life — Go Out To A Movie

NEIL FLANAGAN AGENCY
Insurance — Real Estate

WADDINGTON'S
Playtex Bras and Girdles

Jim's Paint & Wallpaper
Dutch Boy Paint

Sunday dinner guests at the Mrs. Kate Paul home were Mr. and Mrs. Chris Wickersham and Mrs. Richard Halstadt and children of Des Moines, Mrs. Mabel Zieman and Duane and Mr. and Mrs. Richard Jolly and daughter of Hampton and Ed Schmidt of Belmond. Afternoon visitors were Mr. and Mrs. Luron Dorr of Clear Lake.

Rev. E. Kampmann of Ackley was a business caller in Meservey Wednesday of last week.

Mrs. Martha Ruiter accompanied Mr. and Mrs. Fred Wolters to Iowa City a week ago Wednesday to see Clarence Wolters, who is in the hospital.

Sunday visitors at the John Ruiter home were Mr. and Mrs. Ronald Ruiter and daughter of Goldfield, Mr. and Mrs. Roger Olson of Klemme, Mr. and Mrs. Elwin Wolters, Gary and David and Mr. and Mrs. Fred Wolters and Larry, all of Belmond.

Mrs. Lizzie Hopkey spent several days in Belmond visiting at the Mrs. Bena Jordan home.

Mr. and Mrs. Roger Monson of Alden have named their baby girl, Tamra Kaye. She was born Nov. 11. Mrs. Monson is the former Delores Pals, daughter of Mr. and Mrs. Elmer Pals.

AUTO BODY REPAIR
● FREE ESTIMATES ●
● Painting
● Glass Installation
● Fender Straightening
Phone 421
Lloyd's Body Shop

HEARING
HEARING
HEARING
HEARING
HEARING

HOW SERIOUS IS YOUR LOSS?

Before purchasing a hearing aid, your loss should be checked by a competent hearing expert. If necessary, you should rent an aid, to be sure your money is invested wisely. At Physician's Hearing Aid Center, your hearing problem is diagnosed by trained experts. And you can try out a hearing aid, with the modest rental fee applied to the purchase price.

ACOUSTICON - QUALITONE - VICON
PHYSICIANS HEARING AID CENTER
BRICK & TILE BLDG., MASON CITY, IOWA

MESERVEY NEWS

MRS. MOODY QUANDT

Auxiliary sends Gift Shop items to Vet's facility

Mrs. Beulah Langlitz, president of the Meservey unit of the American Legion Auxiliary, says that selecting items for the state Auxiliary's Christmas "Gift Shops" at Iowa veterans hospitals and mental health institutes has been a recent unit project.

From these "Gift Shops," the disabled men domiciled at the institutions may choose gifts for members of their immediate families at no cost whatever to themselves. Gift wrappings and postage for mailing are also furnished.

Items were provided for the "Gift Shop" at the VA domiciliary at Clinton by the Meservey Auxiliary unit, which sent the following to serve as gifts:

Billfold, towel and washcloth set, mittens, man's tie, hose and a girl's scarf. Similar items of approximately one dollar value are supplied by all of Iowa's 640 Auxiliary units to specified hospitals.

Mrs. Arnold Groen and Diane and Dena Kuhlers were supper guests Tuesday evening of last week at the home of Mrs. Genevieve Suntken at Belmond

Mr. and Mrs. Roger Monson and baby of Alden brought Mrs. Elmer Pals home Saturday after she had been with them for a week to help with the baby and housework.

Sunday dinner guests at the Wayne Waddingham home were Mr and Mrs. Charles Waddingham and Mr. and Mrs. Bill Logan. Afternoon visitors were Mr. and Mrs. Elmer Pals and Gary and Lewis Dorenkamp and children. They helped Wayne celebrate his birthday.

Mr. and Mrs. Bernard Ruiter and Janet and Joe Kaduce went to Iowa City Sunday to see Clarence Wolters at the hospital. They report that he is improving.

Mr. and Mrs. Jake Pals were Sunday dinner guests at the Leo Jessen home at Hampton. They all attended the Golden Wedding open house held at the American Lutheran church for Mr. and Mrs. Jesse Latham in the afternoon.

"GOOD NEIGHBORS" HELP

A "good neighbor" deed was performed last week by farmer friends and neighbors of Clarence Wolters, who is a patient at University hospital, Iowa City. Those who did fall plowing on the Wolters farm to help their friend were: Leonard and Clarence Schmidt, Will Vierkant and Edward "Bud" Kuhlers.

Local postmaster and clerk attend postmaster meetings

Mrs. Sylvia Raecker, local postmaster, and Mrs. Shirley Clemons, clerk, drove to Fort Dodge Saturday afternoon where they attended a postmasters meeting and evening dinner at the Hotel Warden. Field Officer A. R. Kane of Sioux City and Postal Inspector Lutgee of Des Moines were present and appeared on the program.

A week ago Wednesday evening, Mrs. Raecker and Mrs. Clemons attended the North Iowa Postmasters meeting at the Gold Room of the Hampton cafe in Hampton. There were 18 from the area in attendance. The two ladies were accompanied by Postmaster Hilda Blau and Clerk Etta Westaby of Alexander

GRIMES GOLDEN GALS

November meeting of the Grimes Golden Gals 4-H club was held at the Meservey schoolhouse, with six members present. Kathy Kuhlers gave a talk on the subject, "A Guide to Good Eating;" and Donna Sorenson led a discusion on "Who Am I?"

Recreation was led by Barbara Williams. Plans were made for a Christmas party. Lunch was served by Karen Sprau and Shirley Stadtlander.

Officers of the Golden Gals club who were elected at the October meeting are: Donna Sorenson, president; Patty Koenen, vice president; Kathy Kuhlers, secretary-treasurer; Barbara Williams, historian; Shirley Stadtlander, reporter.

Committee chairmen named for the year were: Carolyn Pals, music; Carolyn Pals, flags; Karen Sprau, pictures; Patty Koenen, program. Mrs. Kuhlers and Mrs. Williams were named as assistant leaders.

Shirley Stadtlander
Reporter

Mrs. Dunton and daughter left Saturday for Hawaii

Mrs. Gary Dunton and daughter Julie left the parental George Kuhlers home Saturday to fly to Hawaii where they will join her husband with the United States Navy. They formerly lived in Hawaii while Gary was based there and prior to his sea duty.

Third grade presented program at PTA meeting

The Parent-Teachers met Monday evening at the school auditorium. Following the regular business meeting, the third grade under the direction of their teacher, Mrs. Roger Johnson, presented the evening program.

Two events planned by Helping Hand society

Helping Hand Society of the E.U.B. church met last Thursday afternoon in the church parlors with Agnes Lage presiding.

Plans were completed for the annual ham supper. Following the business meeting, lunch was served by Mmes. James Faaborg, John Brown and Moody Quandt. The next meeting will be the Christmas party with a grab bag gift exchange and all ladies of the church are invited.

EUB Youth Fellowship met at Shickell home

The Youth Fellowship of the E.U.B. church met in the home of Rev. and Mrs. V. E. Shickell Monday evening with Vice-President JoAnn Nordman presiding. Each member received an Appreciation Box for their offering emphasis of the quarter. Plans were made for a Christmas party to be held at the church. Lunch was served by Mrs. Shickell.

REFORMED CHURCH

9:30 a. m. — Worship service.
10:30 a. m. — Sunday school.
7:30 p. m. — Evening worship.

EUB CHURCH

Rev. Virgil E. Shickell, Minister
9:30 a. m. — Sunday school.
10:30 a. m. — Worship service.
7:30 p. m. — Evening worship.
Thursday —
Midweek service in the evening.

Mr. and Mrs. Garfield Raecker accompanied by Mr. and Mrs. James Hemming of Thornton left by car last Thursday morning for Baton Rouge, La., where they plan to spend the Thanksgiving holidays with Mr. and Mrs. Paul Lecky and Ardith. Mrs. Lecky is the former Jeanette Raecker.

NEW BELMOND Film Highlights —from— COMING ATTRACTIONS

"Hercules Unchained," playing Thursday through Saturday, is another in the series of spectaculars that have put the spotlight on the brawny physique of Steve Reeves.

If it strikes you that you've seen few muscular builds to match that of the robust Mr. Reeves, you're 100 per cent right — for pre-Hollywood honors that his manly development won him included the titles of "Mr. America," "Mr. World" and "Mr. Universe."

Sports fans of a generation ago may spot a familiar face in the cast that surprises them. It's none other than gigantic Primo Canera, one-time heavyweight boxing champion of the world.

Edna Ferber's best-selling novel of the same name provides the plot of "Ice Palace," a story that tells of the taming of Alaska and the struggle of this great North American wilderness to become the 49th state. Its gifted cast includes Robert Ryan, Richard Burton, Jim Backus, Carolyn Jones and Martha Hyer. This will be the New Belmond feature Sunday through Wednesday.

● Belmond Locals

Barbara Pulver of Indianola is spending the Thanksgiving weekend in the parental Ray Pulver home.

Mr. and Mrs. Claas Modderman of Alexander, Mr and Mrs. Fred Frohling, Mr. and Mrs. Herman Frohling and family of Rowan and Mr. and Mrs. Roger Modderman, Mark and Kelle will be guests Thanksgiving Day in the Jelte Beenken home.

Mr. and Mrs. Oren Hanson, Mr. and Mrs. Otto Hanson and Mr. and Mrs. Otis Nelson went to Stratford Sunday to help Olie Tomson celebrate his birthday.

The Carroll Hensel family will be guests Thanksgiving Day in the Nick Christians home at Kanawha.

Mr. and Mrs. Harold Haugen and family of Dows visited Sunday with Mr. and Mrs. Jelto Beenken.

Mrs. Ella Pierce will spend Thanksgiving Day with her sister, Mrs. Minnie Dawson, at Fort Dodge.

Mr. and Mrs. Roland Jenison of Ames will spend Thanksgiving weekend at the Elmer Soma and Duane Jenison homes.

Thanksgiving Day guests in the L. B. Oberhauser home will be Lou Oberhauser of Minneapolis, Minn., Judy Oberhauser of Quincy college, Quincy, Ill., and the John Pritchard family of Britt.

Mr. and Mrs. Harold Vanness, Debra, Darla and Sherri and Mr. and Mrs. Harold Draves of Galt were visitors Friday evening in the home of Mr. and Mrs. John Pals at Meservey.

Mr. and Mrs. Mike Luick and Clinton Luick visited Mrs. Glen Oldham of Clarion Monday afternoon. She is a patient in Mercy hospital at Mason City.

Mr. and Mrs. Lloyd Lerdal and Tom, Mr. and Mrs. Glenn Meints and Mr. and Mrs. Bud Lerdal were pre-Thanksgiving Day dinner guests Sunday in the Kenneth Lerdal home at Eagle Grove.

Mr. and Mrs. Lloyd Lewis and sons, Lonny and Spencer, attended an open house honoring Mr. and Mrs. Clifford Perry on their 25th wedding anniversary in Mason City Sunday.

Mr. and Mrs. Henry B. Nelson, Mr. and Mrs. Nic A. Nelson and Mrs. Tillie Benson were dinner guests Sunday in the Willard Pratt home at Des Moines.

MAINLY . . . Chaff

. . . (But Not All)

Learning RIGHT is much easier than UNLEARNING wrong learning.

• • • • • • •

Fear the future though they may, most folks hope to live to see it.

• • • • • • •

That "chip" on most shoulders is nothin' but bark.

• • • • • • •

No one is truly humble who makes a point of it.

• • • • • • •

We suspect that perfection is mighty dull — but who'll ever know, for sure?

• • • • • • •

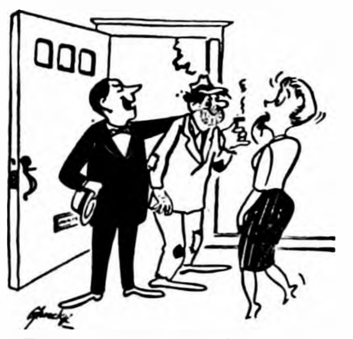

Dear, you remember your old high school flame . . . ?"

• • • • • • •

Many a politician should appropriately be eating crow instead of turkey today.

• • • • • • •

Success is actually a long journey — not a destination.

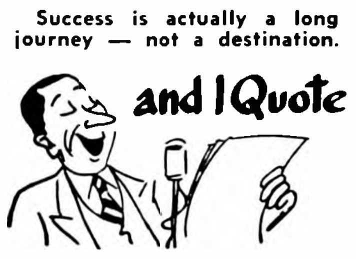

"He who complies against his will
Is of the same opinion still."
— Samuel Butler

Yr. Obedient Servant
JOHN BROWN, Prop.

Meservey Home Elevator
PHONE — 358-2351

HEY KIDS
Tell It To Santa
ENTER THE 13TH ANNUAL
Letter Writing Contest

● SPONSORED BY THESE BELMOND FIRMS . . .

● FIRST STATE BANK — ● SILVEY IMPLEMENT — ● BELMOND INDEPENDENT — ● IOWA ELECTRIC LIGHT & POWER COMPANY — ● BELMOND CO-OP CREAMERY — ● BELMOND GREENHOUSE — ● LEN SHELDON CHEVROLET COMPANY — ● FARMERS GRAIN COMPANY — ● JOE'S SKELLY SERVICE — ● R. W. COURSON AGENCY — ● MEINTS PRODUCE ● NORTH CENTRAL GRAIN CO.

$35 IN CASH PRIZES
1st Prize—$15 2nd Prize—$7.50
3rd Prize—$5 4th, 5th & 6th Prizes—$2.50 each

CONTEST RULES

The contest is now on — open to every boy and girl up to and including 10 years of age, in Belmond and other towns and rural areas reached by the Independent and Buyers Guide. Contest closes 6:00 p. m., Monday, Dec. 19th, 1960 and all letters addressed to Santa Claus can be brought or mailed to "Santa Claus Editor" % Belmond Independent where they will be published and then sent on to Santa Claus at the North Pole. Neatness and originality will count most. Winners will be announced in the Independent on Thursday Dec. 22. DO NOT WRITE MORE THAN 100 WORDS!

WRITE YOUR LETTER TODAY TO SANTA CLAUS % BELMOND INDEPENDENT WHO WILL PRINT IT AND SEND IT ON TO SANTA AT THE NORTH POLE

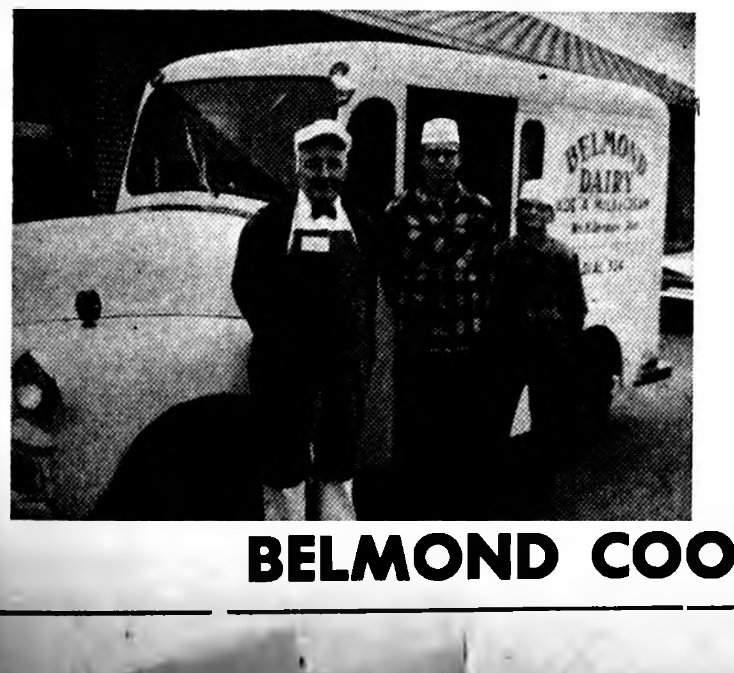

This Is Bill the Milkman and his helpers
Who are up bright and early every weekday morning to deliver Belmond Dairy Products to your doorstep.
Call 544 or 324
If You, Too, Want Delivery of Belmond Dairy Products
BELMOND COOP CREAMERY

A Money-Saving Event
REMOVAL SALE
OF OUR
Entire Stock
SAVE UP TO 30% ON
Light Bulbs
Water Heaters
Refrigerators
Automatic Dryers
Vacuum Sweepers
Electric Space Heaters
Gas Ranges
Electric Ranges
Home Freezers
Automatic Washers
Friendship Yard Lights
All Small Appliances
Mixers
Sauce Pans
Fry Pans
Roasters
Clocks
Irons
Grills
Toasters
etc.
Sale Prices Subject Only to Our Present Stock
FREE GIFT WRAPPING
Iowa Electric Light & Power Company
WIN A FALCON & Other Prizes
Get Free Tickets at this store for
BELMOND CHRISTMAS GIFT DAYS

ODD LOT SALE!
UP TO 50% OFF!
LOW LOW PRICES start at ONLY $39.95 plus tax and old tire for a 9x24—4 ply rating
FREE Wheel Balancing With Each FRONT-END ALIGNMENT JOB
CHECK these sizes Before You Buy
● 10x28-4 ply
● 11x28-4 ply
● 10x38-4 ply
● 10x38-6 ply
● 11x38-4 ply
● 11x38-6 ply
● 11x36-4 ply
● 12x38-4 ply
● 12x38-6 ply
100 USED REARS TO PICK FROM $7.50 up
B.F.Goodrich
TRACTOR TIRES
Greatest Economy Buy In
WINTER SNOW TIRES
New B. F. GOODRICH TRAILMAKER
Gets a Grip on Everything
(Snow, Mud, Wet or Dry Roads)
EXCEPT YOUR WALLET
ONLY $14.70 6:70x15 Tube Type Black Wall
plus tax and recappable tire
OK AUTO FLOAT TIRES
Phone 990
Rubber Welders
B.F.Goodrich
Phone 990
Tractor—Passenger Car—Truck Tires
2 blocks North of Main Street in Belmond on Hwy 69
We Give Christmas Gift Tickets
Repairing, Recapping, Wheel Alignment and Balancing, New and Used Tires.
YOUR COMPLETE TIRE STORE WHERE YOUR DOLLAR BUYS MORE.

BRIARDALE OR LAKES
Ice Cream
½ Gallon
59c

QUALITY,
VARIETY,
FRIENDLY
SERVICE
LOW, LOW
PRICES!

FOLGER'S OR BUTTERNUT
COFFEE
Pound
59c

White Crystal Beet **SUGAR** 10 lbs. **89c**

15 D–51 G With or Without Seam **HOSE** Sheer Nylon With $5 Order PAIR **39c**

Briardale Heavy Syrup **PEACHES** No. 2½ Can **25c**

Campbell's Tomato **SOUP** No. 1 Can **10c**

FRESH AS SPRING!
Fruits and Vegetables

Firm, Ripe Yellow **Bananas** **10c lb.**

RED—NO. 1
Potatoes 25 lb. bag **98c**

SNOBOY
Carrots 2 lb. bag **29c**

CRISP
CELERY stalk **15c**

SWEET SEEDLESS
Grapefruit 10 FOR **49c**

JONATHAN
APPLES 10 lb. bag **$1**

BRITT
BOLOGNA
COARSE GROUND
49c lb

BIG SAVINGS on all meats

MORREL'S
Smokies 12-oz. pkg. **49c**

For Satsifaction Always!
SEE US FOR BUTCHERING AND PROCESSING AND FOR LIVESTOCK PICKUP SERVICE
—Phone—
355 Belmond
145 Kanawha

ALL MEAT
Ground BEEF 3 lb. pkg. **98c**

PORK
Tenderloins **10c ea**

SMOKED SLICED
Gus Glaser's **BEEF** 4-oz. pkg. **33c**

BEEF QUARTERS

FRONTS	HINDS	SIDES
39c lb	49c lb	44c lb

BOILED
HAM pkg. **33c**

FOOD KING
Kidney Beans 303 Can **10c**

ORANGE DRINK
Hi-C 4 46 oz. **$1**

MY-T-FINE
Puddings 4 FOR **29c**

CHERRY
Chocolates box **39c**

SHURFRESH
OLEO 6 LBS **$1**

RED DOT
Potato Chips Twin Pack **49c**

SNOBOY FROZEN
Orange Juice 5 6-oz. for **$1**

FROZEN OCEAN
PERCH lb. pkg. **39c**

Briardale White Enriched **BREAD 3** 16-oz. loaves for **49c**

Morton's Plain or Iodized **SALT** Tube **10c**

Pilot Brand **Oyster SHELLS 69c**

Van Camp's **Pork & BEANS 8** 303 cans **$1**

GWC
PEAS OR CORN 6 303 CANS **$1**

COCK 'O WALK
Bartlett PEARS 3 NO. 2½ CANS **$1**

DEL MONTE PINEAPPLE
GRAPEFRUIT **DRINK** 5 29 OZ. CANS **$1**

PILLSBURY OR BETTY CROCKER
OVEN-READY **Biscuits** TUBE OF 10 **10c**

MA BROWN ASSORTED
Jellies 9 oz. jar 5 FOR **$1**

WIN A FALCON & Other Prizes

Get Free Tickets at this store for
BELMOND CHRISTMAS GIFT DAYS

CLIP THIS COUPON
Coupon Good Fri., Nov. 25, 1960
Coupon No. 23
GOOD FOR
STAINLESS STEEL DINNER KNIFE
With $3.00 Order or More
(SIGNED)
VOID AFTER NOV. 30, 1960

ASSOCIATED GROCERS OF IOWA MEMBER FOOD STORE
Assoc. Grocers Of Iowa
- HOME OWNED
- HOME OPERATED

PRICES GOOD THRU WED., NOV. 30

P & G Super Market
BEST MEATS IN TOWN
Kanawha, Ia. BELMOND, IA.

Register FREE...
In Kanawha P&G for 5 Wonderful Prizes
Nov. 26—Westinghouse Portable Mixer
Dec. 3—Westinghouse Waffle Grill
Dec. 10—Westinghouse Roaster Oven
Dec. 17—Westinghouse Transistor Radio
Dec. 24—Television Set
—NO PURCHASE NECESSARY—

MR. AND MRS. RONALD PALS

Ronald Pals, Shirley Duryee Wed at Baptist church of Marble Rock

Miss Shirley Duryee, daughter of Mr and Mrs Dale Duryee of Marble Rock, and Ronald Pals, son of Mr and Mrs Harm Pals of Belmond, were united in marriage Friday evening, Oct 28, at 8 00 o clock in Faith Baptist church at Marble Rock. Rev Vern Prugh performed the double-ring ceremony. The chancel decorations were two candelabra and two baskets of white and yellow pompons.

Theatta Bunjer, pianist, played appropriate nuptial music and accompanied Mrs Eldon Pals of La Crosse, Wis, sister-in-law of the groom, as she sang Because and Wedding Prayer.

The bride, given in marriage by her father, wore a full-length dress of white satin having full-length sleeves and a white flocked nylon overskirt. Her finger-tip veil of imported illusion was caught to a floating coronet of seed pearls with iridescent sequins. She carried a white Bible topped with white pompons and yellow roses. The Bible was a gift of the groom.

Maid of honor was Mrs Theodore Tegland of Mound, Minn, cousin of the bride, and the bridesmaid was Priscilla Thompson of Mason City, classmate of the bride. Both were attired in beige nylon taffeta ballerina-length dresses with brown cummerbunds. Their headpieces were of net with small brown bows. They carried bouquets of small bronze mums centered with a large pompon.

Best man was Rev Eldon Pals of LaCrosse, Wis, brother of the groom, and the groomsman was Robert Boeckholt of Algona. Ushers were Murlyn Duryee, brother of the bride, and Allen Mennenga of Meservey, cousin of the groom. The men were all attired in dark blue suits with maroon ties and wore white carnation boutonnieres.

The bride's mother wore a dress of dark printed taffeta with lavender accent. Her accessories were black. The groom's mother wore a navy blue crepe dress with black and white accessories. Both wore white pompon corsages.

Following the ceremony a reception for 200 guests was held in the church parlors which were decorated in the bride's chosen colors of beige and brown together with white and golden yellow. The wedding cake was cut by Mrs Gaylord Scandrett of Ames. Coffee was poured by Shirley Van Every of Iowa City and Roselyn Shutt of Mason City helped with refreshments. Mrs Robert Boeckholt of Algona was in charge of the guest book. Mrs Donald Decker of McIntyre, Charlotte Ott and Gloria Nash of Marble Rock took care of the gifts.

The bride is a graduate of St. Joseph Mercy School of Nursing at Mason City and has been working in the University hospital at Iowa City. The groom is employed in Iowa City. Following a short wedding trip they are at home at 804 Dubuque street, Iowa City.

WE RECOMMEND
Garner's
Farm Tax Record
Completely Meets All
Income Tax Requirements
NOW COMPLETE WITH SOCIAL SECURITY RECORDS
APPROVED BY TAX EXPERTS
BANKERS AND FARMERS EVERYWHERE
● SIMPLE
● ECONOMICAL
● COMPLETE
PRICE
$1.75 PER BOOK
Plus Sales Tax
MADE FOR THE FARMER WHO WANTS THE BEST IN PROTECTION AND SERVICE AT LOWEST POSSIBLE COST
Sold By
BELMOND INDEPENDENT

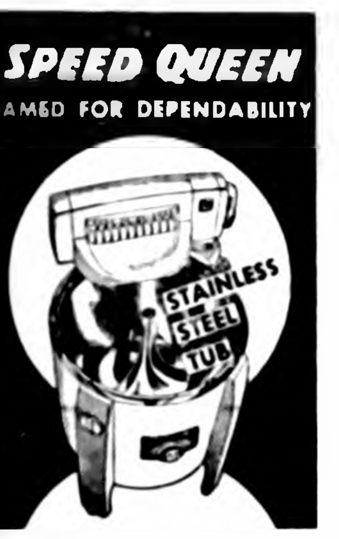

SPEED QUEEN
FAMED FOR DEPENDABILITY

Belmond Hardware
Phone 590

THIS COUPON WORTH
$5.00
Toward the Purchase of Any Watch from $30 Up during month of November from
DOUGHERTY JEWELRY
VOID DEC. 1, 1960

THIS COUPON WORTH
$10
Toward The Purchase of a Diamond during the month of November from
DOUGHERTY JEWELRY
VOID DEC 1, 1960

Subscription Special
14 Weeks
of the
Belmond Independent
In Wright & Adjoining Counties
—ONLY—
$1.00

Mrs. R. C. Kennedy hostess to Birthday club members

Mrs R C Kennedy entertained members of a Birthday club Wednesday of last week. Guests were Mrs Blanche Sebert, Mrs Dale Swenson, Mrs J E Ketchum, Mrs Ernest Schroeder, Mrs Joe Brooks, Mrs Dale Feller and Mrs Earl Whipple.

Mrs. Merle Bonte entertained Culture Study club last week

Members of Culture Study club met Wednesday evening of last week at the home of Mrs Orphie Anderson with Mrs Merle Bonte as hostess.

The evening was spent in folding stamps, addressing envelopes and getting the T B health seals ready for mailing.

Debra Vanness honored at 6th birthday party

A party in the home of Mr and Mrs Harold Vanness Wednesday afternoon of last week honored their daughter Debra on her 6th birthday anniversary.

Those present were Lora Angela and Nancy Van Gerpen, Sharon Bamford, Julane Jenison, Chuckie Rogalla, Rex Peterson, Toni and Linda Summers, Connie Kessler, Lorann Dorr and Betty Beenken.

Literary Round Table discusses education

Literary Round Table met Wednesday of last week in the home of Mrs Daisy Green with Mrs Rex Elphic as co-hostess. Cecilia Holtzbauer, chairman, presided and appointed Mrs Green as chaplin to replace Mrs Hill. Famous quotations were given at roll call.

Plans were made to hold a bake sale on Dec 17th and to prepare a Christmas box for the Cherokee hospital. The gifts are to be brought to the next meeting.

The lesson leaders were Mrs Agnes Robbins and Mrs DuWayne Kalkwarf. Mrs Robbins gave a book report "The Devil's Advocate" by Swift and also presented books that children might like as Christmas gifts. Mrs Kalkwarf's topic was "Education" which she presented from material gleaned from World Book. There was also a discussion of the history of education from ancient times until the present.

Eagle cagers nip Broncs in opening game, 43-42

Handicapped by a distinct height disadvantage and, in the first half particularly, their own ragged play, the Belmond High basketeers opened their season here Tuesday night by dropping a 43-42 thriller to Eagle Grove.

In spite of the obvious evidence that they'll be losing some more games as the campaign progresses, the Broncos made it clear that they are going to be an interesting team to watch. They have a lot of scrap and as they pick up a bit more experience they are going to give any opponent a good stiff battle.

Eagle Grove jumped into an early 8-2 lead and was in charge most of the first half. The Broncos caught up in the second stanza at 20-all and once led 25-22, but at the intermission the Eagles sported a 31-25 advantage.

Holding the visitors to only four points in the third quarter, Belmond shortened the deficit to 35-33 and throughout the final period the Broncos were continually threatening. Not once, however were they able to draw even with the Eagles.

With about three minutes to go the count stood at 43-41. Three times in the waning moments of the game a Bronco went to the freethrow line with the one and one in effect but the three opportunities netted only one point.

A second or two before the final buzzer Robbie Courson came out of a scramble under the Belmond basket and dropped the ball through the hoop for what could have been the winning points. But in the din that accompanied the frenzied action on the floor a whistle calling for a held ball had not been heard and time ran out before play could be resumed.

Coach Jack Steinberg used only six men. All contributed to the scoring. Bob Finn led the Broncos with 11 points. Jerry Jenison was good for 10, Courson for seven, Vernon Pastour six, Bob Burk five and Dennis Anderson three.

The Belmond froshmores completely dominated the visiting Eaglets in the curtain raiser. Halftime found the Junior Broncos ahead 17 to 4 and only when Coach Rich Koolbeck swept the bench did the EG underclassmen make much scoring headway. The final tally was 41-20 favoring Belmond.

The Junior Broncs' scoring was well distributed. Dennis Hauge slipped in 10 points. Dennis Fuller and Ray Roberts seven apiece. Tom Downs and Dennis Gallagher five each. Sharing honors for Eagle Grove was a former Belmondite, Chuck Strait, with five points.

Many students back from college to spend Thanksgiving vacation

Many of the young people of Belmond and vicinity who are away at college will spend Thanksgiving vacation with their families.

Home from Iowa State university, Ames are Jim Fetrow, Larry Flanagan, Roland Jenison, Yoshi Nishimura, Marlin Pals, Linda Bonte, John Henn, Lynn Jenison, Walter Hotvet, Mark Mason, Curtis Trager and Gary Ruka.

From the State University of Iowa at Iowa City came Bill Halfwassen, DaDean Obrecht, Bill Ayers, John Pulver, Tom Lowenberg, Gary Porter and Larry Kramer.

Students home from Iowa State Teachers college, Cedar Falls include Janis Kalkwarf, David and Judy Long, Mike Long, Bill Kaufman, Roger Ginapp, Kate McLaughlin and Lynne Arends.

From Mason City came students from several different schools: from Mason City Junior college — Cathy Bonte, Carol Finn, Linda Stevens, Stan Brandmeyer, Mark and Tom McNulty and Larry Tideback; from Hamilton Business college — David Steenblock and Terry Kuhlers.

Also from Mason City's La James Beauty school — Carol Kurtz and Rachael Kennedy; and Diane Haugland from St Joseph's School of Nursing.

Duane Lowenberg, Alan Flanagan, Junior Negrette, Richard McLaughlin and Mike Goecke are home from Loras college, Dubuque; Mary Alice Studebaker came home from Clark college, Dubuque.

Donna and Bonnie Nolan and Sandy Hildman are home from Marycrest college, Davenport. Donna was accompanied by her roommate Mary Fran Sabo.

Ronald Sourson and Clark McNeal arrived home from Cornell college, Mt Vernon, and Gordon Johnson from Luther college, Decorah.

Roger Hoppel and Verlyn Frohling of Wartburg college, Waverly, are home for the holiday, as is Ardith Pals from Central college, Pella.

From Waldorf college, Forest City came Sandra Soma and Arlyn Frohling.

Students coming from colleges in other states are Sara Simerson, St Olaf college, Northfield, Minn; Janice Flanagan and Jerry Chandler, Winona State college, Winona, Minn; Judy Oberhauser, Quincy college, Quincy, Ill.; Mary Lou Cox, Shimer college, Mt. Carroll, Ill, and Bruce Leinbach, Kemper Military Academy, Boonville, Mo.

COMING EVENTS

MONDAY, NOVEMBER 28—
Grandmothers club will meet at 2 00 p m at the library basement. Roll call will be "Why I'm Thankful." There will be a special surprise so members are urged to attend. Hostesses will be Mrs George Baxter, Mrs Mike Luick, Mrs Susan Anderson and Mrs Agnes Quigley.

WEDNESDAY, NOVEMBER 30—
Culture Study club will meet with Mrs Eva Olson. Lesson leaders Mrs W A Cramer, Mrs Gordon Kessler and Mrs Russell Dougherty will demonstrate "Making Christmas Decorations to Help Others." Note change of date.

NOTICE — There will be no WSCS of the Methodist church Dec 1 or Dec 8.

WEDNESDAY, DEC 7—
Couples club of Bethany Reformed church will serve a soup supper at the church basement.

THURSDAY, DEC 8—
Goodwill Industries will have a truck in town to pick up materials at the Methodist church.

FRIDAY, DEC 16—
The WSCS will hold a Silver Tea at 2 00 p m. Missionary Clara Kleiner will speak and show colored slides. Committee — Mesdames Jack Granzow, John Greenlander, Lloyd Fuller, C C Green, Verdell Hanson, Leroy Hayes, Fred Gellett, Roy Hammond, Nursery—Mrs. Don McCoy.

Trio from Tomco at sales parley

MADISON, WIS — Three Tomco, Inc officials from Belmond attended a marketing management conference held recently at the University of Wisconsin. "Control of Sales Expenses" was the theme of the conference which was conducted by Management Institute of UW Extension.

Discussion leader was Val J Williams, vice president of marketing for Spector Freight System, Inc, Chicago. Attending were officials from Illinois, Iowa and Wisconsin.

Tomco officials taking part in marketing management conference included A V Brandmeyer, division sales manager; Don Bunnell, marketing director; and Gene Griffin, controller.

● Belmond Locals

Mr and Mrs. Marson Anderson of Eagle Grove visited Sunday evening in the Otto Tegland home.

Martha Stene of Minneapolis, Minn., spent Friday until Sunday at the home of her sister and family, the Ray Hauglands.

Mr and Mrs. David Pierce and children and Mrs. Minnie Duderstaudt of Des Moines visited Sunday in the Dean Gunderson home.

Dr and Mrs R D Warrington and girls and Mr and Mrs Don Thompson, all of Marshalltown, were Sunday dinner guests in the parental Harley Thompson home.

IN MAYOR'S COURT

Kenneth Ehrhardt, Meservey — disturbing the peace, fine $10

Leslie L Smith, Belmond — speeding, fine $3

Luther Proeger, Belmond — speeding, fine $8

LaVerne Ackerman, Belmond — failure to yield right of way, fine $10

Janice Lyons, Rowan — unlawful backing of vehicle, fine $5 (suspended)

Dale Marvin, Fort Dodge — speeding, fine $5 plus costs

Julius Monsen, Des Moines — speeding, fine $10

Lafe Watson, no address given — speeding, fine $5 plus

David Crawford, Belmond — speeding, fine $10 plus

Lowell Reese, northwood — failure to have vehicle under control, fine $10 plus

Larry McMurray, Belmond — illegal parking, fine $5 plus

Glen Gruis, Klemme — operating vehicle without proper equipment, fine $20 (with $11 12 spent for repairs deducted, actual fine payment $8 88) plus costs

IN TRAFFIC COURT

Larry Ulrich — blocking cross walk, fine $2

Edward Power — illegal U-turn, fine $2

Gordon Sandman — parking in restricted area, fine $2

Fred Proeger — parking on wrong side of street, fine $2

Leland Koenen — parking on wrong side of street, fine $2

JUSTICE OF PEACE COURT
of Cecil Winbigler

David Barnes, Des Moines — improper passing, fine $10 plus costs.

Robert Ditsworth, Garner — improper passing, fine $10 plus

William Golick, Utica, Ill — hunting without a license, fine $50 plus ($25 suspended)

FORMER RESIDENT DIES

Belmond friends have learned of the death early this month of a former resident, Mrs. Jeannette Mennenga, 76, of Santa Monica, Calif. She was married to Bernard Mennenga, a brother of John Mennenga. Her husband preceded her in death. Mrs Mennenga was a trimmer in an early-day hat shop in Belmond and later conducted her own business here in that line. She was born in Galesburg, Ill., her maiden name being Jeannette Shurck.

CLASSIFIEDS—

More Classifieds on Back Page

FOR SALE — Modern home in Goodell, 7 rooms and bath, full basement; good automatic oil heat; price $5750. See V. E. Harris at State Savings Bank, Goodell. g5t6

DALE SAYS — Use Guaiecol liquid for quick results if your hogs have flu. Sold at Kessler's. g5t6

FOR SALE — Large upholstered chair, red wool boucle covering, excellent condition. $30. Phone 6107. g2tf

HAND CARVED and tooled handbags, billfolds, French purses, shoes and coasters for sale on order. Small deposit required. Nita Williams, phone 579. g4t7*

DALE SAYS — one shot does it when you use Duovac for erysipelas or Rovac for hog cholera. Sold at Kessler's. g1t9

FARMERS — we carry a complete stock of animal and poultry veterinary needs at Nolan Rexall Drug. g35tf

FOR SALE — Thick scratch pads— 10c each — 3 for 25c. Belmond Publ Co. g22tf

FOR SALE — Wedding announcements and invitations, 100 genuine Heliograved (not to be confused with engraving) from $12 30. Let us show you our complete line of wedding books and stationery. Belmond Publ Co. g43tf

EVERY HOME AND office needs a desk stapler. Markwell and Bostitch are both good staplers and can be used as tackers. Sold at $2 50 and $2 65 each at the Belmond Publ Co office. g22tf

FOR SALE — personalized napkins for weddings, parties, anniversaries. Thank you notes, personalized stationery, playing cards and matchbooks. See samples at the Belmond Publ Co. g22tf

Farmers — 1 shot of Rovac or Amvac vaccinates against Hog Cholera. Lowest cost insurance a farmer can buy. Nolan Rexall Drug. g37tf

FOR SALE — 160 acre Wright county farm, all tillable, good producer; good buildings — to settle Peter P. Swenson Estate. See Percy A. Swenson, Belmond, Ia. g25tf

FOR SALE — Schwinn bicycles, new and used. Oliver Goodwin, phone 337. g5tf

FOR SALE—New aluminum doors and windows, fiber glass awnings. Free estimates. Ted Meyer and Sons Contractor. Dial 914. g37tf

500 sheets of typing paper $1.05 — 500 sheets Mimeo paper $1.50 at the Belmond Independent. g52tf

MIMEOGRAPH paper for sale. Belmond Independent. g22tf

For Rent

FOR RENT — 4-bedroom home on paved street, near school. Available Dec 1. Robert Watermiller, phone 7107. g8t1*

FOR RENT — Two bedroom home, near school. Phone 6447. g8t1*

FOR RENT OR SALE — Large building, 50x126, with two hanging type heaters. Outside city limits. Phone 549. g7t2*

FOR RENT — One-bedroom apartment. Phone 7127. g9tf

FOR RENT — 2 bedroom home, full basement, gas heat on 3rd st. NE. Immediate possession. $50 per month. R. W. Courson Agency. g5t6

FOR RENT — Modern apartment. Phone 324. Bill Dempsey. g5t4*

FOR RENT — 4 room and bath apt. in Courson bldg. Available now. $40 per month. See R. W. Courson Agency. g28tf

FOR RENT — 2 bedroom apt. in Methodist church duplex. $50 per month. Available now. R. W. Courson Agency. g3tf

FOR RENT — Vet's Memorial Hall kitchen, dance floor available for all occasions, dining room. Call 275 to make reservations. g41tf

FOR RENT — Office space formerly occupied by the estern Auto Store. Vacant now. Immediate possession. Low insurance rate $1.10 per $1,000. R. W. Courson Agency. Phone 451. g32tf

FOR RENT — 3 bedroom home located on black top close to Belmond. Immediate possession. $50 per month. Neil Flanagan, Realtor. g3t6

FOR RENT — close in spacious 2 bedroom home, gas heat and good garage. Available Dec. 1. Neil Flanagan, Realtor. Phone 391. g3t6

Wanted

OFFICE HELP needed. Male or female. Accounting experience preferred. Full time. Apply — Mr Witham, Belmond Community Hospital. g8t1

WANTED — Full time job after Jan 1, 1961. Have 14 years experience hardware and plumbing. References. Willing to learn new trade. Write Russell Gaetzke, Box 15, Meservey. g8t1*

WANTED — Man or woman; full or part time to sell a line of Guaranteed Products in this area mfg by a leader in this field. Car needed, very good pay, no money needed, if bondable. Let me know when I can see you. Write Box 244, Britt, Ia. g8t2*

WANTED — Good used 1 H. P. electric motor. Alex Zeiger. g8t1*

WANTED — Used, blond Spinet piano, good condition. Mrs. Carroll Morris, Meservey. Phone 358-2621. g8t1*

AM BUYING hides and furs. Ahrens Repair Shop, Rowan. Phone 36431. g8t6*

ROUTE MAN wanted, full or part time; married; 21 or older; Wright county. Write — Mr Dale Doughan, Britt. g6t8

Miscellaneous

BAKE SALE — Saturday, Nov. 19, 1:00 p. m., P&G Grocery. Sponsored by Congregational Women's Fellowship as benefit for Dr. Robert McGowan. g6t2

SHAMPOOING — Wall, rug and upholstery. George Flurer, 275J, Clarion. g51tf

TIME TO CHECK over storm doors and windows for needed repairs. We repair them. Phone 590 if you wish us to pick them up. Belmond Hardware. g48tf

KEYS MADE while you wait. Walrod's Gun Shop. 216 River Ave. S. g45tf

WINDOW GLASS, storm sash repair at Gambles. g51*

Business Services

PIANO TUNING and repairing service. William R. Holder, 741 10th NE, Mason City. g8t6*

EXPERT APPLIANCE Service. Small or large units. Phone 309. Walrod Appliance Repair Service. g5t

Kessler's Pharmacy will fill your prescription with prompt, accurate and courteous service. Dick Bloemke, registered pharmacist, phone 447. g6tf

WE WILL SERVICE and repair your sewing machine, any make. Win's Watch and Sewing Machine Repair Service. Phone 6667. g9tf

BRING YOUR WATCH to Win's for dependable repair service.

YOUR DOCTOR'S prescription expertly compounded by Don Nolan, prescription druggist at Nolan Rexall Drug. g37tf

BEST VALUE IN ARTIFICIAL Breeding. North Iowa Breeders service award winners. For service call 506 Belmond or 129 Kanawha. Lester Anderson, Technician Manager. 9 years continuous service. g27tf

Cards of Thanks

I wish to thank all those who remembered me with cards, letters and prayers while I was a patient at Memorial hospital, Clarion, and St Mary's hospital, Rochester. Arnold Nodland. 8t1*

We would like to express our thanks to the hospital staff and doctors, and to the many friends and relatives who showed their sympathy in so many ways at the time of our recent bereavement. The family of Mrs. Harold Aigley. g8t1*

I wish to thank friends and relatives who were so kind and helpful during my recent sorrow. My heartfelt thanks to friends and relatives for floral offerings and other kindnesses. I am deeply grateful. Andrew Heggen, Kanawha.

In shadow of sorrow that has fallen upon us we are grateful to our relatives, friends and neighbors for the flowers, memorials and sympathy in memory of our husband, father, grandfather and great grandfather, George D. Pals.

We are thankful for the kind words spoken by Rev. Brandt, Mrs. George D. Pals, Mr. and Mrs. Edd Pell, Mr. and Mrs. Ray Pals, Mr. and Mrs. Harry Kuhlers and family.

My sincere thanks to all who remembered me while at Belmond hospital with flowers, gifts and cards, good wishes and prayers, and to Dr. Leinbach, nurses and entire hospital staff for the wonderful care. Mrs. Archie Lee. 8t1*

I would like to thank all the nurses, nurses' aides and doctors that helped me with such good care while I was at the Belmond hospital. I also thank all the good friends, lodge members and church members that sent me cards, flowers and gifts. They were very much appreciated. Mrs. Ruby Morris. 8t1*

SAVE FUEL!
insulate for low-cost cold weather comfort
For free estimate just phone
Keep heat indoors in winter.
Keep it outdoors in summer.
Cut heating costs.
Budget terms from $5 monthly.
FULLERTON
LUMBER COMPANY
ask about our Structure-Rated Lumber
PHONE 469—BELMOND

IT'S TIRE TRADE TIME

SPECIAL TRADE-IN PRICES ON
ATLAS TIRES
AT
LLOYD'S
STANDARD SERVICE
PHONE 597

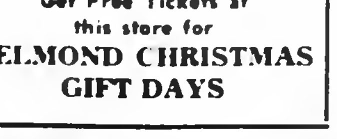

WIN A FALCON
& Other Prizes
Get Free Tickets at this store for
BELMOND CHRISTMAS GIFT DAYS

COAST-TO-COAST STORES
LAY-AWAY TOY SALE
ONLY $1.00 DOWN HOLDS ANY TOY UNTIL CHRISTMAS
SHOP EARLY FOR BEST SELECTION
Compare at $3.98 $2.88
Realistic 14 In. Long FARM STAKE TRUCK
Realistically designed. Made of steel with baked enamel finish. Removable stake panels! White sidewall tires...............
$7.77
Children's Fireside Cricket ROCKER
Maple finish hardwood. Ideal for the children's own room, playroom, or watching TV,...........
Just Like Mother's TABLE AND CHAIR SET
Made of strong channel steel construction with big removable masonite table top. Red and white baked-on enamel finish. ....
Compare at $12.95 $9.88
Darling of the Dolls BABY JEAN
Compare at $4.98 $4.66
She's almost like a real live baby! She's 20 inches tall, feeds like a baby, eyes open and shut and made of soft, real like vinyl plastic. ....
You buy for less at Coast to Coast Stores because we buy for less
COAST - TO - COAST
DON OLSON, OWNER
Phone 314 — Belmond
We Give Free Christmas Gift Tickets

ZERO IN
ON THE ZERO WEATHER AHEAD WITH A
COMPLETELY WINTERIZED
A-1 USED CAR
1959 FORD FAIRLANE
4-door V-8, Radio, Heater, Automatic $1795
1955 FORD 4-DOOR
V-8, Radio, Heater, Automatic $795
1956 PONTIAC 4-DOOR
Hardtop, 1 Owner, Radio, Heater, Automatic $995
1954 FORD 2-DOOR
V-8, Radio, Heater, Overdrive $550
1959 FORD 4-DOOR
Ranch Wagon, 6 Cylinder, Radio, Heater, Overdrive $1895
1953 FORD 2-DOOR
6-Cylinder, Automatic, Radio, Heater $395
CHECK THESE WINTERIZED SPECIALS CONDITIONED TO START —AND START F-A-S-T
BELMOND MOTORS, Inc.
111 2ND AVE. SE — BELMOND, PHONE 418
F.D.A.P.

ALEXANDER NEWS

MRS. H. B. JANSSEN

—Courtesy M. C. Globe-Gazette

ROBERT LATHAM

Latham selected as Iowa delegate to 4-H Congress

Robert Latham, son of Mr. and Mrs. Willard Latham, last week was announced as one of the 29 official delegates chosen from Iowa to attend the National 4-H Club Congress to be held in Chicago the latter part of this month.

A graduate of Alexander High school last spring, Robert headed the Class of '60 scholastically. On the strength of his scholarship record, he was among 191 first-year students enrolling at Iowa State university, Ames, to be awarded a Merit Scholarship. More than 900 students applied for these scholarships.

As an AHS student, Robert twice served as president of his class. He played in the band and also participated in baseball and basketball.

He was active in 4-H livestock and crop judging and was a member of the Franklin county team that won the national 4-H livestock judging contest held last year in conjunction with the International Livestock Exposition in Chicago. He ranked fifth highest in individual judging in that contest.

Other honors that have come to Robert include his selection last summer as one of 10 Iowa boys to take the Iowa Farm Youth Tour; also his selection as one of Franklin county's two best groomed boys.

As a freshman curerntly at Iowa State university, Robert was elected as vice president of the Intrafraternity Pledge Council.

ALEXANDER BLUEBIRDS

Regular meeting of the Alexander Bluebirds 4-H club was held at the home of Delorus Hopkey on the evening of Nov. 14th. Roll call was answered by 10 members.

Diana Myers gave a talk on "A Nutritious Meal." Delorus Hopkey gave a demonstration on "Delicious Egg Dishes." Mrs. Hopkey and Mrs. Myers showed how to make ornaments for the Christmas tree at the Christmas Fair at Hampton.

Each of the girls and mothers made a decoration out of circles of blue and silver foil.

Six mothers were present. Lunch was served by Mrs. Hopkey and Delorus.

Cemetery society to meet next Thursday at 1:30 p. m.

Cemetery society will meet next Thursday afternoon with Mrs Eilert Modderman and Mrs. Don Hensel as hostesses. There is to be a 50c gift exchange.

This meeting is to start promptly at 1:30 o'clock as a benefit of the ladies of the WSCS who have been invited to a tea at Rowan the same afternoon.

Mr and Mrs. Gaehart Hopkey and Barbara were Monday evening guests in the Bruce Banwell home at Clarion in honor of the birthday of Mrs. Banwell.

Mr and Mrs. John Hill with the John Hill family of Adams, Minn., were dinner guests and Sunday visitors in the Leroy Miller home at Kenyon, Minn.

Mr and Mrs Curtis Peters and family of Waterloo and Mr. and Mrs. Merlin Correll and daughters of Des Moines were pre-Thanksgiving dinner guests Sunday in the home of Mrs. Floe Peters, mother of Mr. Peters and Mrs. Carroll.

Mr and Mrs. Glenn Hunst and family of Rose Creek, Minn., were dinner guests Sunday in the Hero Frohling home. Afternoon visitors were Mr. and Mrs Leroy Green and family of Belmond.

Mr. and Mrs. Lloyd Dooley and Patti of New Providence were Sunday visitors in the Charles Campbell home.

Mr and Mrs. A. L. Hayden of Fort Dodge were supper guests Saturday evening in the George Blau home.

Cecil Rodemeyer and Bill Scofield of Mason City, Allen Rodemeyer and Ron Emmons of Tipton were dinner guests Sunday in the home of Mrs Bertha Rodemeyer.

Mr. and Mrs. W. P. Aldinger were Sunday afternoon and supper guests in the Gorge Paullus home at Hampton.

Mr. and Mrs. Tom Erickson and David were Saturday and Sunday visitors in the Tom Erickson home at Huxley.

Mr. and Mrs. Harry Perkins and Dan of Benson, Minn., were visitors Wednesday and Thursday of last week in the Charles Campbell home.

Mr and Mrs. Donald Markham and family of Kanawha were guests Wednesday evening of last week in the Gaehart Hopkey home.

T. O. Markwardt moved last week to the home he recently purchased in Latimer.

A HOST OF FRIENDS and relatives joined with Mr. and Mrs. Jesse L. Latham of Hampton last Sunday in celebrating their Golden Wedding anniversary. Open house was held by the Lathams at St. Paul's American Lutheran church, Hampton, from 2:00 to 5:00 p. m. A brief program was presented at 3:00 o'clock. Hosts for the occasion were the honorees' two sons and daughters-in-law, Mr. and Mrs. Willard Latham of Alexander and Mr. and Mrs. Wilbur Latham of Fort Dodge. Besides their two children, the Lathams take pride in eight grandchildren. Mamie Meyer and Jessie L. Latham were wed at the home of the bride's parents west of Latimer on Nov. 24, 1910. They farmed in the Alexander vicinity for 34 years, before retiring from the farm in 1944 and moving to Hampton. (Engraving courtesy of Hampton Chronicle)

Courtesy of M. C. Globe-Gazette

JANEAN BARKEMA AND RONALD KELLING WED

Nuptial vows were repeated by Janean Georgia Barkema, daughter of Mr. and Mrs. George Barkema of Alexander, and Ronald Dennis Kelling, son of Mr. and Mrs. Don Smith of Clarion, at a ceremony performed at the Alexander Reformed church Rev. John J. Hoekstra officiated over the rites.

Miss Caroline Muhlenbruch of Clarion was maid of honor and serving as best man was Richard Krueger of Edgington.

A reception for the wedding guests was held in the church parlors following the ceremony.

Mrs. Kelling is a graduate of Alexander High school and also attended the American Institute of Business at Des Moines. She is employed as receptionist at the Clarion Memorial hospital.

Mr Kelling is a graduate of Clarion High school and is presently an employee of Evans-Kay Lumber company at Clarion.

BURGERS CELEBRATE SILVER ANNIVERSARY

Mr. and Mrs. Laurell Burger were honored at a dinner Sunday in celebration of their 25th wedding anniversary.

Among the guests were Mr. and Mrs. W. A Lauritzen, Mr. and Mrs. Robert Lauritzen and children, Mr. and Mrs Ben Braaten and Barbara of Austin, Minn., T. O Markwardt of Latimer, Marilyn and Frances Burger of Mason City, Mr and Mrs Calvin Schulte and children and Ilene Burger

An open house was held in the afternoon at which a three-tiered silver and white cake, baked and decorated by Mrs Arlie Wedeking of Marble Rock was served along with other lunch brought by some of the guests

Friends and relatives attended from Sheffield, Latimer, Rockwell, Ionia, Woolstock Rowan, Webster City, Williams, Hampton, Chapin, Floyd and Marble Rock

FIRE IN CORN FIELD

Alexander's fire department was called to the Elmer Larsen farm Saturday just after noon to extinguish a fire of unknown origin in a corn field The fire started in a roadside ditch, traveling into the picked corn field at a fast rate

BAND MOTHERS WILL SEND GIFTS TO STATE HOSPITAL

At the November meeting of Band Mothers, the members decided to send a Christmas box to Glenwood state hospital Gifts for older men are needed, such as anything in line of men's lotions or cosmetics, smoking equipment, stationary and four-cent stamps

Band Mothers are asked to bring articles gift wrapped to be packed for mailing at the next meeting. Anyone else wishing to donate may do so knowing any articles will be greatly appreciated

METHODIST CHURCH

Saturday 11 00 a m. — confirmation class

Sunday 8 45 a m — Church school, 9 45 a m — Morning worship

REFORMED CHURCH

Rev J Hoekstra, Pastor

Morning worship 9 30 a. m

Opportunity is given for baptism of infants

Sunday school 10 45 a m

Evening service at 7 30 o'clock.

Monday, 7 00 p m — 10th grade catechism

Monday, 8 00 p m — Young Married Couples club Topic: Christ and Christian Citizenship" based on Phil. 1 27-30 Election of officers Hosts — Mr and Mrs. Calvin Schulte

Wednesday, 7 00 p m — Bible classes for children — grades 1-8.

Wednesday, 8:00 p. m. — 11th grade catechism.

Wednesday, 2:00 p. m. — Women's Guild meets. Bible study — Mrs. Hoekstra; Hostess: Mrs. Dick Blau.

Thursday, 7:30 p. m. — Young People's League Topic: "In Everything Give Thanks. Leader: Joan Boelman. Devotions: Phyliss Wenzel.

Thanksgiving Service on Thanksgiving Day at 9:30 a. m. Topic: "The Lost Grace of Thanksgiving." Young people's choir will sing.

Hatchery plans open house

Poultry raisers of the wide area served by Alexander Hatchery are invited by Mr. and Mrs. Oscar Hensel and their son Ed, its proprietors, to attend their 36th anual open house next Thursday to help them celebrate the firm's business anniversary. Free coffee, sandwiches and birthday cake will be served and there will be gifts for the open house guests.

Mrs. El Dora Mixdorf of Waterloo was a Sunday visitor in the Willard Scott home.

Mrs. Willie Westaby honored on her birthday anniversary

Several neighbors honored Mrs. Willie Westaby Saturday morning at a coffee for her birthday. Saturday evening, her husband, children and families surprised her with a party.

Sunday noon, a birthday dinner was held in the Merlin Braun home for Mrs. Westaby. Others attending were Mr. Westaby, Mr. and Mrs. Keith Myers and girls, Mr and Mrs. Marlo Westaby and family and the Braun family.

● Belmond Locals

Cindy Cox of St. Louis, Mo., will spend Thanksgiving weekend with her parents, Mr. and Mrs. Luin B. Cox.

Mr. and Mrs. Le Allen Nevermann of Milwaukee, Wis., will spend Saturday and Sunday in the Ervin Johnson home.

Mr. and Mrs. Veryln Frohling of Waverly will visit over the weekend with Mr. and Mrs. Ed Frohling.

Mr. and Mrs. John W. Drenckpohl of Minneapolis, Minn., and Bruce Leinbach of Boonville, Mo., will be Thanksgiving Day guests in the Dr. S. P. Leinbach home.

Mr. and Mrs. Roy Johnson of Des Moines will be weekend guests in the Jens P. Johnson and Dick D. L. Pals homes.

Marjorie Johnson was a recent weekend guest in the Galen H. Johnson home. She will be home Dec. 2 for a month's vacation from Methodist-Kahler School of Nursing, Rochester, Minn.

Sandi Nauman of Ames was a Sunday evening supper guests in the Clair Bonte home. Sandi and Linda Bonte are roommates.

Gary Dean, presently of Britt, will spend the Thanksgiving weekend in the Robert Voyles home.

Mr. and Mrs. L. T. Trafford and children and Mrs. Gen Trafford will spend Thanksgiving Day with relatives in Sycamore, Ill.

Mr. and Mrs. Jelto Beehken visited Friday afternoon in the Hans Beenken home at Britt.

ANNOUNCING...
TO ALL POULTRY RAISERS
OUR 36th ANNUAL OPEN HOUSE
Thursday, Dec. 1st
FREE
Coffee — Sandwiches
Birthday Cake — Gifts

Hy-Line Chicks
Hy-Line Chicks
Hy-Line Chicks

ORDER EARLY
SAVE
$3
Per Hundred Pullet Chicks

FLASH!
HY-LINE ® 934 Series Layers
Top Iowa Test—2nd Year in Row
- 35 More Eggs per bird
- 8% Better Livability
- 1 lb. 5 oz. More Egg Weight per Case
- .4 lb. Less Body Weight
- 1.25 Higher Performance Index

THAT IS WHAT YOU GET WHEN YOU BUY
HY-LINE ® 934 SERIES CHICKS

See Us On Thursday, December 1st
or Phone 4-4481

ALEXANDER
HATCHERY
"North Iowa's Largest"
ALEXANDER, IOWA

Name Your Own Price
ON ANY ONE OF THESE
OK Used Cars

1960 FORD V-8
4-door sedan, radio, heater, automatic drive

1960 FORD 6 Cylinder
2-door standard transmission, heater

1957 FORD V-8 Wagon
4-door station wagon, power steering, power brakes, radio and heater

1957 FORD V-8 Wagon
4-door station wagon, radio, heater and automatic transmission

1956 CHEVROLET
V-8 4-door hardtop, radio, heater, automatic transmission

1956 CHEVROLET
6 Cylinder 4-door sedan, radio, heater, standard transmission

1954 CHEVROLET
6 Cylinder 4-door sedan, standard transmission

1953 CHEVROLET
2-door sedan, automatic transmission

1953 FORD V-8
4-door sedan, radio, heater, overdrive

1960 FORD V-8
2-door sedan, automatic transmission

1953 MERCURY
4-door sedan, radio, heater, overdrive

Name Your Own Price

GET FREE TICKETS AT THIS GARAGE FOR BELMOND CHRISTMAS GIFT DAYS

It's Easy To Drive A Bargain With

Len Sheldon Chevrolet
PHONE 328 — BELMOND

What a World of Wonderful Toys!

Come one and all, youngsters and oldsters alike, & explore this wide, wonderful world of thrilling new toys!

Toyland is Open at the Belmond Hardware — Hundreds of New Toys—Shop Early! A Small Deposit Will Hold Your Purchase.

Xmas Stocking
Bingo Game
Paint Set
Sport Ball
Bake Set
Beauty Shop
Pencil Box
Pounding Board
Kitty-in-the-keg
Chalk Board

HERE'S A FEW OF OUR 28 TOY SPECIALS PRICED AT ONLY .... 88¢ EACH

AUTHENTIC WINCHESTER RIFLE

SHOOTS STIK-M-CAPS. EJECTS CARTRIDGES. 26 INCHES LONG
3.00

PLUSH TEDDY BEAR

HE'S BIG & CUDDLY. 21 INCHES HIGH SITTING UP.
Was 4.98 3.88

WIN A FALCON & Other Prizes

Get Free Tickets at this store for
GIFT DAYS
BELMOND CHRISTMAS

Belmond Hardware
Your Xmas Gift Center

RACE TRACK GAME

HERE'S A GAME THE WHOLE FAMILY CAN ENJOY. 2 MINIATURE BATTERY POWERED RACERS WITH INDIVIDUAL CONTROLS, TRACK, FENCE AND POWER BOX ALL FOR 9.95

TABLE & CHAIR SET

~~14.95~~
12.88

VINYL PLASTIC TOP AND SEATS. CHAIRS 13 INCHES FROM FLOOR. TABLE 20 INCHES HIGH.

County officers for '60-61 named—

John Hanson, Troy Toppers, heads 4-H boys

John Hanson of the Troy Toppers 4-H club was elected Wright county farm project 4-H president at the 4-H Award Night which was held Monday of last week at the IOOF hall in Clarion.

Other officers elected were: Mark Hill, Grant Growers, vice president; Gene Mosher, Wall Lake Beavers, secretary-treasurer; and Doug Frohling, Woolstock Jr. Stockmen, historian.

The new officers were installed in a candlelight ceremony by the 4-H girls' county officers: Joan Mathre, Norway Jolly Joy Makers, president; Jane Studebaker, Belmond Busy Bees, vice president; Judy Moellering, Woolstock Willing Workers, secretary; and Carolyn O'Neel, Lake Leading Ladies, historian.

Awards were given to farm project and home economics 4-H members who had done outstanding jobs on their projects and record books.

Farm project 4-H achievement award winners were: Beef Producers' Award — Ubbo Agena, Blaine Livewires; Swine Producers' Award — Danny Nesheim, Liberty Pathfinders; Lamb Producers' Award — Bill Hanson, Troy Toppers; Dairy award — LaVerne Hadley, Iowa Hawkeyes.

Leadership Award—Melvin Bosworth, Liberty Pathfinders; Achievement Award — John Rodecap, Lake Leaders; Ten-year Award — Jim Weld, Lincoln Leaders; Holstein Award — Bob Drury, Iowa Hawkeyes; and Brown Swiss Bell — John Rodecap, Lake Leaders.

Award winners for home economics achievements were: Achievement Awards — Katherine Vroman, Blaine Blue Ribbon Winners, and Wendy Duitscher, Lake Leading Ladies; Clothing Awards — Martha Trask, Belles of Boone, Jerilyn Johnson, Lake Leading Ladies, and Faye Homervold, Belmond Busy Bees; Garden Award—Glenda Collins, Up-and-Coming Vernonites.

Home Economics Awards — Carolyn O'Neel, Lake Leading Ladies, Janice Johnson, Norway Jolly Joy Makers, Janet Martin, Belles of Boone, and Joan Mathre, Norway Jolly Joy Makers; Leadership Award — Lynne Arends, Iowa U-Go-I-Go; and Bank Awards — Janet Martin for yearly record book, Janice Johnson for long-time expense book, Barbara Lewellyn for yearly expense book, and Lynne Arends for long-time record book.

Presenting the Achievement Awards at Award Night this year were Bob Dawson and Mrs. Arthur Homervold, chairmen of the boys' and girls' 4-H county committees, respectively.

Clover Awards to 4-H leaders were presented by Lyle Lewellyn, vice president of the Wright County Farm Bureau: silver clover awards for five years' service — Clifford Bosworth, Goldfield; Mrs. Lloyd Drury, Rowan; Mrs. Jim White, Dows; Mrs Dean Maxon, Clarion, Mrs. Glenn Schutt, Woolstock; and Mrs. Verne Lewellyn, Clarion.

Gold clover awards for 10 year's service — Grant Jergenson, Kanawha, Mrs. Enfred Pearson, Renwick; and Mrs. C. C. Woodin, Clarion; pearl clover award for 15 years' service — Craig Nelson, Goldfield.

State 4-H Health Camp reports were given by John Rodecap, Lake Leaders, and Joan Mathre, Norway Jolly Joy Makers. State 4-H Leadership report was given by Harvey Hilpipre, Lincoln Leaders; and a report on the State Farm Youth Tour was given by John Rodecap, Lake Leaders.

Chicago Award Trip winners and their sponsors were announced by Aaron R Bowman, County Extension Director.

A style show of the dress revue winners was presented by Mrs. Mervin Hilpipre, a member of the girls' 4-H committee.

Presiding at 4-H Award Night was Melvin Bosworth, Liberty Pathfinders, 1959-1960 boys' 4-H county president, and Joan Mathre, 1960-61 girls' president.

4-H award trip winners chosen

Winners of the 4-H Chicago Award Trips were announced at last weeks' county 4-H Award Night held at Clarion. Aaron R. Bowman, county extension director, explained that award trips are based on the members' record books, 4-H achievements, 4-H activities, offices held, and project work.

Winners of Chicago Award Trips from farm project 4-H clubs were: Danny Nesheim, Liberty Pathfinders; Gary Patterson, Blaine Livewires; John Rodecap, Lake Leaders; Jerry Mosher, Wall Lake Beavers; Raymond Houck, Blaine Livewires; and Bob Drury, Iowa Hawkeyes.

Winners of home economics Award Trips were: Wendy Duitscher, Lake Leading Ladies; Joan Mathre, Norway Jolly Joy Makers; Martha Trask and Bonita Engstrom, Belles of Boone; Roberta Stover, Blaine Blue Ribbon Winners; and Janice Rietema, Norway Jolly Joy Makers.

Tomco, Inc., of Belmond and Rowan Lumber and Grain company are among the firms who are paying transportation and lodging costs for a 4-H award trip winner this year.

Sample ag. survey slated in Wright by census bureau

The 1960 Sample Survey of Agriculture will be conducted in this county during the next several weeks, it was announced last week by the Bureau of the Census, U. S. Department of Commerce.

The 1960 Sample Survey of Agriculture will collect information on ownership and size of farms, acreage and harvest of crops, and livestock production and inventories.

Information will be collected also on farm equipment, farm income, construction of new farm buildings, farm contracts, and farm operator debts. This survey will supplement information collected in the 1959 Census of Agriculture.

Farms in the county which will be covered in the 1960 Sample Survey of Agriculture were selected at random under the Census Bureau's scientific sampling program to provide a representative cross-section of all farms in the country.

Information collected locally will be combined with that collected in other areas of the country to provide national estimates. Local interviews for the 1960 Sample Survey of Agriculture will be conducted by Mrs. Lillian Jorgensen.

Faye Homervold, Rochelle Fuller among 4-H girls getting honors

4-H girls clubs in Wright county were presented with County Awards by Geraldine Steele, county home economist, at last week's Award Night at Clarion. All 16 Home Economics clubs received the Standard Club Certificate. This certificate is awarded for meeting outlined requirements.

Since all clubs received the Standard Award, each received an Achievement Seal to be placed on its club charter for 1960.

Along with these awards, health certificates were given to the Woolstick Willing Workers, Lake Leading Ladies and Belles of Boone for the outstanding work in health.

Out of 325 girls enrolled in 4-H club work this past year, 125 of them received book mark awards for reading six books from the approved reading list.

Gerald Anderson, county extension associate, recognized those clubs which had turned in the largest number of record books, the largest percentage of record books, the 4-H club members whose record books scored over 90, and the club secretary-treasurers who received a blue award.

The club with the largest number of record books turned in for scoring was the Liberty Pathfinders with 21 books scored, 15 of those above 90.

The club with the largest percentage of record books scored was the Lake Leaders with 83 per cent six out of the 10 scored were 90 or above.

Following are the 4-H club secretary-treasurers whose club record books won a blue award: Marilyn Conover, Blaine Livewires; Sharon Loux, Dayton Dynamiters; John Rodecap and Mitchell O'Neel, Lake Leaders; Danny Nesheim, Liberty Pathfinders; and Bill Appelgate, Wall Lake Beavers.

Every clothing project year, girls compete in dress revue, the girls making their own dresses and choosing appropriate accessories to complete their outfits. Five girls chosen from the intermediate and senior divisions received the dress revue award for their excellent work.

These girls modeled their outfits at 4-H Award Night. Those girls receiving dress award pins from Mrs. Marvin Hilpipre, county 4-H committeewoman, were: Elyse Schutt, Woolstock Willing Workers; Faye Homervold, Belmond Busy Bees; Janet Martin, Belles of Boone; Mary Swanson, Wall Lake Wee Women; and Rochelle Fuller, Belmond Busy Bees.

● Belmond Locals

Mrs. Grace Waalkes of Freeport, Ill., visited last week in the homes of her sisters, Mrs. John Halfpap, Mrs. Charlie Barkema and Mrs. Fred Halfpap, the latter at Goodell.

Sunday visitors in the Walter Boyd home were Mrs. Boyd's parents, Mr. and Mrs. Arlo E. McAtee, Judy and Darrell, and her sisters and families, Mr. and Mrs. Gene Paush, Mr. and Mrs. Darrel Starbuck and Mr. and Mrs. Kurt Haas, and her grandmother, Mrs. Len [illegible] n all of Nevada. Mr. and Mrs. Merle Obrecht were afternoon visitors.

The FINEST in Wedding Photos
MUELLER STUDIO
PHONE 94 CLARION, IOWA

WHEN IS A LAXATIVE DANGEROUS?

Appendicitis is one of our worst killers and only because of neglecting to get medical attention in time. Most fatal cases develop when taking a laxative or cathartic to relieve stomach or abdominal pains, one of the symptoms.

That is why a laxative or any home remedy should only be secured from a pharmacist. We can caution you against unsafe use and tell you when a physician's advice is preferable.

YOUR DOCTOR CAN PHONE US when you need a medicine. Pick up your prescription if shopping nearby, or we will deliver promptly without extra charge. A great many people entrust us with their prescriptions. May we compound yours?

PHONE 436
NOLAN REXALL DRUG
"Prescription Specialists"
Belmond, Iowa

You Can Buy a New
Frigidaire
REFRIGERATOR
OR
FREEZER FOR
25c per day
NO DOWN PAYMENT
WIN A FALCON
& Other Prizes

Get Free Tickets at this store for
BELMOND CHRISTMAS
GIFT DAYS
"The Do it Yourself Store"
ELLIOTT HDWE. & APPLIANCES
THE PLACE TO GO FOR THE NAMES YOU KNOW
☎ 309 BELMOND, IOWA

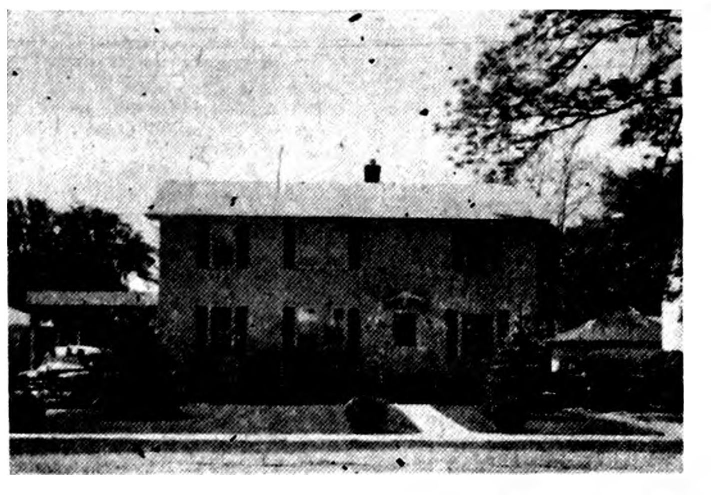

Johnston Funeral Home
AMBULANCE SERVICE
DIAL 7811

This 1961—$2,037 Ford Falcon
And $500 In Merchandise

Second Drawing
FRIDAY, NOV. 25th
(See Location & Time Below)
FOR THESE PRIZES
1. Assortment of Toys
2. Child's Trike
3. Schick Electric Shaver
4. Cosco Step Stool
5. Hassock
6. Desk Lamp
7. Flashmite 20 Camera Kit
8. Ironing Board
9. Table Lamp

PRIZES
GIVEN FREE
DURING BELMOND
CHRISTMAS
Gift Days

DRAWINGS EVERY FRIDAY—NOV. 18 THROUGH DEC. 16
FALCON TO BE GIVEN AWAY SATURDAY, DEC. 24

NUMBERS POSTED AT NOON ON DRAWING DAYS IN PRIZE DISPLAY WINDOW ON MAIN STREET—SPECIAL $5 BONUS PRIZE GOOD IN ANY BELMOND SERVICE STATION IF PRIZE CLAIMED BY 5:30 P. M. FRIDAYS—PRIZES MUST BE CLAIMED BY 9:00 P. M. SATURDAYS OR WILL BE CARRIED OVER TO FOLLOWING WEEK. TO CLAIM PRIZES CAL L AT KENNEDY FURNITURE.

These Belmond Firms Have FREE GIFT DAY TICKETS

Neil Flanagan Agency
A. C. Hanson Agency
*Roy Henderson, Att'y
*New Belmond Theater
Walrod Gun Shop
Janson Barbershop
Grady's Recreation
Helland & Long Impl.
Followwill Impl.
Johnston Furniture
Fullerton Lbr. Co.
P & G Market
Belmond Hardware
Style Shop
Anthony's
IEL & Power Co.
Jim's Paint & Wallpaper
Hattel's Super Valu

Belmond Publ. Co.
George's Auto Electric
Model Dry Cleaners
Berns Conoco Service
Coast to Coast Store
Kennedy Furniture
Mello-Maid
Len Sheldon Chevrolet
Meints Phillips 66 Service
Hensel Bros. Produce
Lloyd's Standard Service
Belmond Co-op Creamery
Jake and Nell's Place
Joe's Skelly Service
Texaco Cafe and Service
Belmond Greenhouse
Spahn & Rose

* First State Bank
Hildman's Variety
Dr. A. M. Larson
Nolan Rexall Drug
Dougherty Jewelry
Kinseth Plbg & Htg
Belmond Motors, Inc.
Waddington's
Kessler's
Thompsen & Keleher
*Dr. A. M. Nelson
* Belmond Veterinary Clinic
Meints Produce
Dr. P. A. Rietz
R. W. Courson Agency
Ted's Shoe Store
Farmers Grain Company
Central Telephone Company

Blue Bell Tearoom
Christie & Larsen
Hill Motel
OK Rubber Welders
Belmond Hotel
Harold's
Elliott Hdwe. & Appliances
Pollitt D-X
Elmer Johnson
Swede's Tap
By-Lo Market
Town House Cafe
Mennenga Sinclair Service
Chapman's Truck Stop
Belmond Transfer
*Dr. W. W. Weisbrod
Bowl-Mor Lanes
House of Flowers
Gambles

*Contributor but does not give tickets

Special Invitation
to all
Church Organization Members

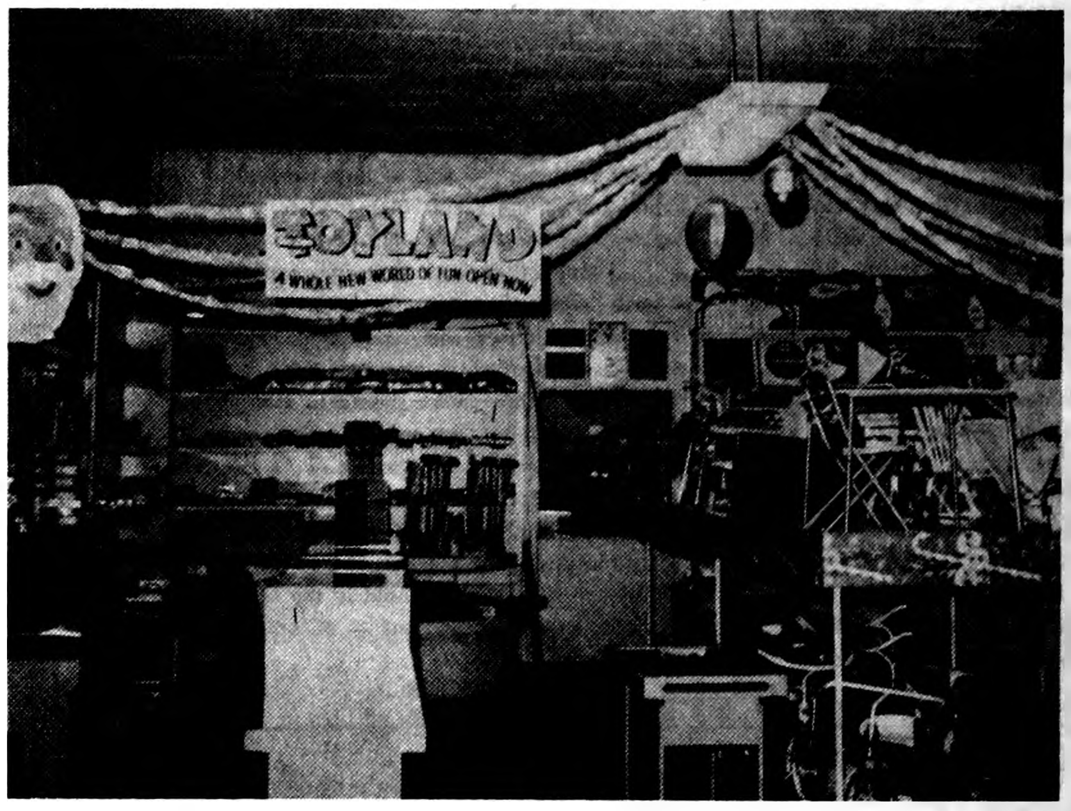

This Store Will Be OPEN
Monday Evening, Nov. 28 from 7 to 9:30
EARN
10%
In Cash for Your Church

We invite all church organization members to shop for toys and gifts at our store this evening. We will send the treasurer of your church organization 10% of any purchases you make.

If you purchase $10.00 worth we will mail a check to your church organization for $1.00. This will be an easy way for you to earn money for your church.

Coffee and Doughnuts Will Be Served

WIN A FALCON
& OTHER PRIZES

Get Free Tickets at this store for
BELMOND
CHRISTMAS
GIFT DAYS

"The Do it Yourself Store"
ELLIOTT HDWE. & APPLIANCES
"THE PLACE TO GO FOR THE NAMES YOU KNOW"
☎ 309 BELMOND, IOWA

EDITORIALS

He will swallow up death in victory; and the Lord God will wipe away tears from off all faces . . . — Isa. 25:8

Long distance patrons wailing again over service

Sometime last year, fed to the teeth with the kind of long distance service provided Belmond phone patrons by Northwestern Bell through its Clarion switchboard, we emitted an editorial yowl that attracted the attention of a district Bell official at Fort Dodge.

This is a frank, second attempt for succor. We are joined by practically every frequent user of long distance service that we know of in declaring that the service now provided is L-O-U-S-Y!

We've formed the habit of glancing at our wrist watch every time we seek to place a long distance call, curious as to how long we're going to be left hanging on the limb. By actual observance of the second hand, we've lately had waits of 90 seconds and an even two minutes.

W're told that anything over a 10-second wait is considered by Northwestern Bell as a "slow call." We haven't yet started keeping track of the percentage of slow calls of which we're the victim, but it would run pretty high, we're sure.

With our calls, a matter of inconvenience is mainly involved. On the other hand, some of Belmond's businesses that place large numbers of commercial calls could conceivably suffer monetary losses by the waits now involved — not in getting calls through, so much as simply getting the operator's attention.

When a grain buyer wants to reach a market, he wants it NOW. It does not stretch the imagination much to conceive the lapse of two or three minutes involving a two or three-cent change in a grain price when an upward trend's been hit.

Consultation with several of the most extensive users of long distance service in Belmond has brought us the unanimous response that the service is poor beyond all excuse.

Northwestern Bell's got a problem at that Clarion switchboard. We suspect it's as much, if not more, mechanical rather than a problem of personnel (although the latter undoubtedly enters in at times). Surely in this technical age, it's NOT a problem beyond solution. If it costs some money — well, the last we knew, AT&T (of which Northwestern Bell is a subsidiary) was something short of facing bankruptcy.

The phone company's disgusted patrons are completely familiar with all the explanations of WHY the long distance service is far below par. What they are interested in is some service that won't make explanations necessary.

Where was "City" support for that special issue?

In last week's Scanning column we declared our intention of reviewing no further the outcome of Nov. 8th's election from a partisan viewpoint. There are, though, several observations that might well be made that have nothing to do with party politics.

One is that the voters of Belmond are deserving of a pat on the back for turning out at the polls in the numbers that they did. We haven't figured the percentage of county voters that exercised their franchise, but we're confident it fell appreciably below the 85 per cent that voted in Belmond. And the local figure ran well ahead of the percentages for both state and nation.

Another thing that is noteworthy is the per cent of voters who expressed their opinion on the constitutional convention question. (We hope that not too many of the votes were cast in the manner of a couple we heard about. One lady emerged from the poll both waving her yellow, special issue ballot and inquiring of a waiting friend, "What's this?" . . . Replied the friend, "Oh, you know it's that constitutional dealie. If you don't know how to vote, just do like I did and guess.")

We presume that most of the 93 per cent of the voters in Wright county who cast ballots on the question "knew how to vote" and did so from conviction. The constitutional convention was very solidly voted down in this county, as it was in all predominantly rural counties.

The noteworthy thing in this regard is that the implication was that the special question was pushed to the forefront by the overwhelming demand of Iowa's urban areas that "something be done" about reapportionment. From this it would have been properly assumed that the city vote on the constitutional convention would run tremendously high, as the agitated city folk demanded their right to proportionate representation.

But take a look. Compared to Wright county's 93 per cent use of the special ballot, only 68 per cent of those who voted for president in Polk county troubled to vote on the constitutional convention; and in Black Hawk (Waterloo), another highly urbanized county, just 73 per cent of those casting presidential votes expressed their opinions on the special question.

So it would appear that the sponsors of the constitutional convention OVER-estimated the aggravation of the average city voter on the matter of reapportionment — and under-estimated the determination of the rural voter to defend his geographical representation.

. . . One other important impression should certainly have been left by the 1960 election, viewed nationally. After the vital importance a relatively handful of votes attained in so many key states, few eligible voters should in another election year resort to the lazy citizen's excuse that "one vote can make no difference."

The DIFFERENCE that a vote here and there CAN make should be manifest as never before. But rest assured, the old excuse will still be used by millions of voters who hold in too light regard the rights — and obligations — of American citizenship.

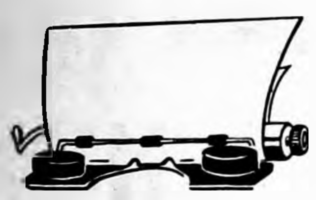

Clipped Comment

From the Typewriters of Other Editors

Free enterprise — it's hard to beat

Free enterprise works if we let it.

As proof of this fact let's imagine the world population, now nearly three billion, is a town of 1,000. Of the 1,000 only 60 are Americans, yet this 60 receives half of the town's income.

That proof enough? If not look at the life expectancy. The Americans have a life expectancy of 70 years, the other 940 persons have a life expectancy of only 40 years.

COULD SOCIALIZED MEDICINE increase this? We doubt it.

There is good reason to believe that free enterprise and the ingenuity of Americans, when allowed to flourish, would enable us to live longer, better and at the same time give more aid to the rest of the world.

For some more figures on the town of 1,000 here is an analogy made by Dr. Henry S. Lieper of the World Council of Churches:

OF THE 1,000 ABOUT 330 would be Christians. Eighty people would be communists and 370 more dominated by communists There would be 300 white people and 700 non-whites

In this picture it is not hard to find yourself. To find out the value of yourself means taking advantage of the freedoms you have, and doing your best to insure that government encroachment on them stops now — **Newton Daily News**

Baked from "Scratch"

Apparently the long-established practice of having a "brand X" product used as a whipping boy in TV comparison tests has provoked a rash of new products proudly labeled Brand X.

Among these are a window cleaner, a popcorn, and a prospective detergent to be emblazoned with the name "WON'T."

THIS IS ALL VERY SUDSY, but it is likely to be self-defeating. As a result of this flurry of opportunism (based on the knowledge that many TV viewers habitually favor the underdog, even if it is a soap powder) Brand X-type advertising is rapidly becoming ex-.

Producers of "superior" brands won't risk mentioning even an inferior brand, if it can be bought. So free Brand X advertising may be at an end.

THEREFORE WE WOULD SUGGEST to the two firms that have incorporated under the Brand X name that they switch to an idea proposed by a housewife we know.

This is that somebody start producing packaged mixes under the brand-name SCRATCH. Then every hostess can proudly tell her dinner guests their cake was made from scratch. Even superior brands would be inferior to that — **Christian Science Monitor**

- **When you look at your grand**children, you sometimes wonder how they can face the years ahead; but then you remember that you did, and that the future all too soon becomes the past. — **Humboldt Republican**

- **Temptation may be strong, but** it seldom overtakes the man who who runs from it. — **Laurens Sun**

- **An opportunist is a person who** goes to Colorado with a pound of uranium looking for lost Geiger counters — **Laurens Sun**

- **Motorists who complain that** they didn't hear the policeman's whistle can count on getting their hearing in court. — **Laurens Sun**

I hereby bequeath . . .

AND IN ALMOST ANY LINE OF BUSINESS THESE DAYS: . . . the following is what we call a successful Will.

A merchant who was told he had only a month to live, called in a lawyer to have his Will drawn up.

"Fix it so that my overdraft at the bank goes to my wife . . . she can explain it" the merchant ordered. "My equity in my car goes to my son . . . he will then have to go to work to keep up the payments. Give my good will to the supply houses . . . they took some awful chances on me and are entitled to something. My equipment you can give to the junkman . . . he has had his eyes on it for several years. I would like six of my creditors to be pallbearers . . . they have carried me so long that they might as well finish the job." (Anonymous) — **Eagle Grove Eagle**

- **You can worry yourself thin** about almost anything but being overweight. — **Algona Advance**

- **A scientist says that in 100** years there will be no true blondes left in this country. Didn't know any got left now. — **Algona Advance**

- **Most of us are beginning to** learn that the cost of experience has gone up like everything else. — **Clarion Monitor**

- **People who like to be waited** upon are the hardest ones to be cured of their ailments. — **Clarion Monitor**

- **In any traffic tie-up, the num**ber of blasts on the horns is exactly equal to the squares behind the wheels. — **Buffalo Centher Tribune**

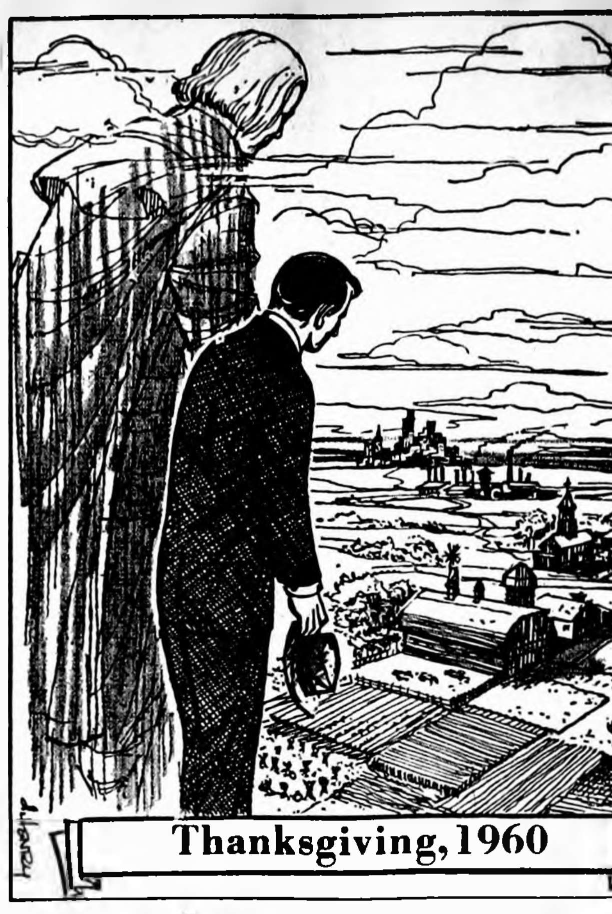

". . . and keep us free."

SCANNING THE HORIZON

WITH YE ED

PILGRIMS HAD IT TOUGH—

The Pilgrim homemaker boiled and toiled for days to prepare for the first Thanksgiving dinner in 1621. But, thanks to methods of food preservation she never dreamed of, her modern sister can put a similar feast on the table in a matter of hours.

It was almost 200 years after Governor William Bradford decreed a day of thanksgiving that canning was invented. A French candymaker named Nicolas Appert published the report of his invention in 1810, after collecting the prize of 12,000 francs that his government had offered for a method of preserving food for its troops.

Now the housewife can simply open a can of mincemeat, pumpkin, or cranberry sauce — or any of the other foods that bring the yearly retail value of canned foods to approximately $4.5 billion.

Or, she can roast a frozen turkey and open a package of frozen corn, part of the $2 billion worth of frozen food that is produced annually, according to World Book Encyclopedia. The Pilgrims probably kept some foods on ice, but it was the mechanical refrigeration developed in the late 1800's and the quick-freezing process of Clarence Birdseye developed in the 1920's that made freezing an important means of food preservation.

FREEZE-DRYING NEXT?—

In Thanksgiving dinners yet to come, the housewife may serve a freeze-dried turkey, one that has been quick-frozen and the moisture removed. Freeze-drying was used in the days of the Pilgrims but only for preserving biological specimens in the laboratory. Just a few decades ago, scientists began to apply this method to food.

A shipment of freeze-dried food currently is nourishing the World Book's Scientific Expedition to the Himalaya, led by Sir Edmond Hillary.

Recently scientists have been experimenting with irradiation as a method of preserving food. If further experiments are successful, tomorrow's turkey dinner may be chock full of gamma rays.

FREEDOM TO WORSHIP—

Coming right prior to Thanksgiving time, as it did, a piece of mail received last weekend by The Independent boosted our blood temperature by quite a number of degrees. For it was pursuit of religious freedom that sent the pilgrims to our shores (regretfully, there were times following when those early forebears of ours were something less than liberal, themselves, in allowing their neighbors to worship — or NOT worship — as they pleased).

From an address in Texas, we received a signed check — amount undesignated — to pay for an advertisement publicizing an anti-Catholic book. It (the advertisement) and the check were deposited in our wastebasket with dispatch; and we had an inclination to go and wash our hands.

One of the things that inevitably impresses newcomers to Belmond is the remarkable absence of religious clannishness. We express it that way, in preference to crediting our community with religious "tolerance," because to us that term seems to imply some degree of INtolerance in itself.

Why should a person feel any reason for pride in being "tolerant" towards individuals of other faiths? Unless acceptance of the other fellow's right to his own beliefs is natural, unhesitating and COMPLETE, more toleration than tolerance is involved.

So you'll not find in The Independent an invitation to purchase anti-Catholic literature — NOR anti-Methodist, anti-Lutheran, anti-Congregational or anti-anything else.

SUPERVISORS EXEMPT —

We erred last week in placing some of the blame for Wall Lake township's biennial liesurely counting of election ballots on supervisor-appointed election officials. In our ignorance, we did not know that the township trustees and clerk have the option of serving on the election board if they choose.

In Wall Lake township (remember, they got their ballot count in to the county auditor's office at 5:05 a. m. on Wednesday, the morning after the election?) all but one trustee exercised this prerogative.

An old-timer on the board of trustees, W. L. Meyer of Blairsburg, has regularly served on the election board — but will no more, UNLESS by appointment. He was defeated for re-election as a trustee. There are those who suspect his absence from future election boards may have an expediting effect on the ballot count. . . . Maybe the Wall Lakers were getting tired of their "always last" reputation?

From our EARLY FILES

AS REPORTED IN:
The Independent
The Herald-Press
And The
Iowa Valley Press

TEN YEARS AGO—

A. C. Lieuwen has been announced winner of the 1950 corn yield contest sponsored by the BHS chapter of Future Farmers of America. Produced with Thompson Hybrid corn, Mr. Lieuwen had a yield of 110.46 bushels per acre.

—1950—

Dr. Randall Klemme, son of Mr. and Mrs. Ray Klemme, last week was named vice president of Oklahoma A. and M. college at Stillwater, with which he has been affiliated for the past 15 years.

—1950—

Belmond's business and professional men are laying plans for a dinner on Dec. 4 at which farmers of this area will be their guests. Major speaker for the occasion will be Clyde Spry, state secretary of agriculture.

—1950—

Mrs. Inga Steele will serve as chairman of the annual fund-raising campaign for the Iowa Children's Home Society, which will open Monday.

—1950—

The Independent pictures four new Belmond homes which are receiving finishing touches — those of Carol Miner, Bill Shirer, C. C. Benson and Percy Swenson.

—1950—

Mrs. A. C. Hinman, accompanied by Mr. and Mrs. Stephen Hinman, plans to see her son George graduate this Saturday from Naval boot training at Great Lakes Naval Training Station.

TWENTY YEARS AGO—

Sixty per cent approval will be needed in today's election to approve the issue of $28,000 in bonds to remodel the Belmond High school and add a new gymnasium. This amount will be more than matched by the WPA in effecting the improvements.

—1940—

Belmond's 1940 Red Cross roll call has gone "over the top," with a total of $255.05 reported to date as compared to a total of $239 from 216 members a year ago.

—1940—

Donald Dorr traded his eybrows for a broiled face Monday afternoon in an accident. He'd thrown a few cobs soaked in gasoline into the cement mixer to warm it up when a gust of wind sent the flames into his face.

—1940—

Dr. S. P. Leinbach has just learned of the appointment of his brother, Fred H. Leinbach, to serve as head of the department of animal husbandry at the University of Maryland.

—1940—

Since the death of Holver Rierson caused a vacancy on Belmond's police force, Albert Luick has been named night watch to replace Earl Finn, who has been transferred to the day shift.

—1940—

Harold Haugen, Belmond guard, was named to the 1st North Iowa all conference football team chosen last Wednesday evening by the league coaches. Bob Townsan was placed at quarterback on the second team.

THIRTY YEARS AGO—

The skeleton of a Buffalo was unearthed last week by a Corwith farmer. Fred Trenary, while plowing a tract of virgin prarie. The animal must have been a big one, as the horns measure 28 inches from tip to tip.

—1930—

That flashy, plaid vest that has been in evidence on Main Street during the football season is a sign of poor judgment. Dr. R. T. Coe, C. C. Christie, V. F. Mikesell and W. L. Parsons guess each week on the outcome of a selection of football games, and the loser has to wear the vest the following week.

—1930—

Miss Mildred Jacobson, a student at St. Olaf college, will spend the Thanksgiving holiday at the home of her parents, Mr. and Mrs. O. T. Jacobson.

—1930—

Cato Griesy went up to Minnesota last week for the open deer season, but returned home empty handed. It rained nearly every day he was there.

—1930—

The four star mail routes into Belmond will start Dec. 8. Successful bidders for the routes were: Eagle Grove to Belmond, Claude Chipman of Eagle Grove; Dumont to Belmond, James Trees of Belmond; Hampton to Belmond, Floyd Mulford of Sheffield; Garner to Belmond, Ralph Wilson of Belmond.

—1930—

Chester Johnson of Eldorado, Ark., has been visiting his parents, Mr. and Mrs. Lud C. Johson.

FORTY YEARS AGO—

The H. J. Klemme Lumber Co. has just completed installation of a machine for the unloading of coal from the cars and depositing it in their coal bins.

—1920—

Lud H. Johnson, living west of Belmond, has for a number of years raised a little popcorn. This year he planted a half acre of the high-grade Japanese hulless and from that planting netted some $55 worth of popcorn.

—1920—

The housing congestion in Belmond has eased up a very little in the past two weeks on account of the removal of some workmen who were employed in constructing the sugar plant.

—1920—

A short time ago, St. Francis church became the owner of a lot south across the street from their present property. It is possible that a parochial school may be established in Belmond in the [illegible] far distant future.

—1920—

The high school basketball team played their first game this year on last Friday evening at Corwith, losing to the high school team of that place by a heavy score.

—1920—

Last week Henry Goeman took out from Cato Griesy's machinery store a modern corn picking machine. Henry had sprained his wrist and so was unable to pick corn and not being able to find pickers, the machine offered a fine solution to his difficulty.

—1920—

Schultz Drug Co. has sold six or seven Edison phonographs since its tone test demonstration a short while back.

FIFTY YEARS AGO—

J. H. Reese and daughter Nina returned Friday from a visit [illegible] Des Moines. Miss Nina and Ben Fetrow are to be married this evening.

—1910—

H. H. Rierson commenced his duties as night watch Monday.

—1910—

E. Luick moved into his elegant new residence yesterday.

—1910—

Ralph Nelson received a bad kick in the groin last week from a horse.

—1910—

Mrs. Carrie V. Anderson was married about two months ago to W. W. Lucas, a traveling salesman.

—1910—

J. A. Buchanan was the first of the Hickory Grove farmers to finish husking. His corn was in fine condition for cribbing.

—1910—

A. B. Thompson's new residence is rapidly nearing completion. Fred Fulton is finishing the interior woodwork in his usual artistic style.

—1910—

Work on the new telephone building is progressing nicely. It is being built of cement blocks and will prove an ornament to the town. W. A. Bullis and force is doing the work.

—1910—

Leo Delaney has resigned his position in the State Bank on account of his health. Earl Madison, who has been helping at the R. [illegible] station, takes his place and Will Parker is assisting Agent Fitts.

Know your businessmen—

Farmers Grain has expanded under L. Hayes

LeRoy Hayes, who on Jan. 1 will be completing four years as manager of Farmers Grain company, is a complete believer in the business philosophy that a firm must "either keep on growing, or get run over."

Considering what has happened at Farmers Grain in the past four years leaves small room for fear that this particular business is in any danger of "getting run over."

When LeRoy took over the reins at the start of 1956, the locally owned elevator had just 70,000-bushel storage capacity. In these days when vast quantities of stored grain are a seemingly permanent fixture of the nation's economy, that figure was something less than impressive.

The new manager urged the stockholders to launch a program of systematic expansion and his arguments were clearly persuasive. In '56, an additional 130,000 bushels of bin space was constructed. In 1958, the capacity was boosted by another 130,000 bushels; last year, 110,000 bushels of storage space went up; and this year 160,000 more was added. That puts the company's own storage space today at 600,000 bushels.

In addition, Farmers Grain has under its supervision government bins holding some 400,000 bushels of corn. Since its own bins are all completely filled, that makes better than a milion bushels of corn that the firm is responsible for.

Practically since Mr. Hayes moved into the Farmers Grain office, the company's purse strings have rarely remained drawn for very long at one time. Cost of improvements in the past 46 months have come to $220,000; and another $65,000 has been spent on necessary maintenance and repairs.

Besides all the new bins, the company has built a new office, installed new scales, erected a modern feed mill and added three new trucks.

LeRoy says, "This expansion has been for the purpose of continually serving this farm community better and better. And we're by no means done yet. The officers of Farmers Grain company realize that further opportunities for service remain. That is why plans to meet some of them are right now on the drawing board."

Feed business, alone, has come close to doubling in the past four years. Other operations have helped to raise the company's volume of business from approximately $856,000 in 1956 to $1,065,000 last year; and Manager Hayes confidently expects the million-dollar figure to be surpassed a comfortable margin again in 1960.

About 10 per cent of this business volume is subject to retail sales tax, indicating that the elevator has had a definite hand in the surge in retail sales Belmond has experienced in the past five years.

Not only has it been productive of retail sales tax, but it has become an increasingly important contributor of property tax for the support of the municipal and county governments and of our local schools. Farmers Grain will probably pay close to $6,000 in property tax in 1961, an increase of almost 500 per cent over what it was paying a mere five years ago.

Farmers Grain was established in the fall of 1922. Its manager for 30 years was George Elder. It has always been a corporation owned by local stockholders exclusively. At present, it possesses 36 individual stockholders. They and the company's officers would be highly pleased if this number were appreciably increased.

There is treasury stock currently available, and Manager Hayes or any of the officers would be most happy to discuss sale of some of those shares with any producing farmer interested in acquiring stock in Farmers Grain.

W. P. Tyrrell is current president of the company. His son Dwight is secretary-treasurer and the other directors are William Sheriff, Sr., Garfield Halverson, Jr., and Jim Payne.

When LeRoy Hayes came here to assume management of the elevator, he brought with him six years' experience in the business. All of that time was spent with the Highview Co-op Elevator, located west of Webster City, where he had advanced to the position of assistant manager by the time of his departure to run the business here.

George Waddington is the senior member of Farmers Grain's six-man staff. He's been an employee of the firm for 23 years. His daughter Carol is bookkeeper. Other full time employees are Ralph Wendel, Bob Modderman and Rex Elphic. During its busiest seasons, the elevator has a couple of more men on its payroll.

LeRoy does not say what the company's next step forward is to be. But reviewing the progrss of the past four years, it can very much be taken for granted that he has another iron or two in the fire that will be leaving their brand on Farmers Grain in the imminent future.

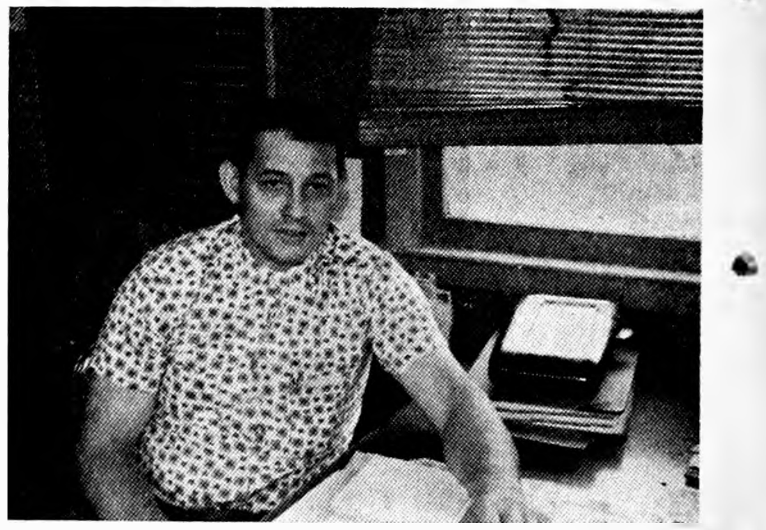

LEROY HAYES SAYS, "BUSINESS MUST GROW, OR ELSE . . ."

Little Chats On Public Notice

By James E. Pollard
Copyright 1960

TO BE PUT ON NOTICE
(No. 1 in a Series)

Sometimes after a thing has been done an interested party complains, "But they didn't tell me." If his complaint is justified it may or may not be too late to remedy the matter. In effect, however, the trouble was that he was not given due notice.

In the truly democratic countries an important legal principal is involved in the fundamental right "to be put on notice." This is true, for the individual, as well as for business and other interests and for the community at large. Only the dictator countries restrict or deny this basic right to be put on notice.

The purpose of being put on notice is two-fold: (1) To inform the individual or others concerned as to some contemplated action that concerns their rights, and or (2) to enable them to take whatever steps they deem necessary to protect those rights.

As is pretty well known there are various ways of being put on notice. One is by personal service or direct notice. Another is by posting in a public place, and a third is by actual publication. This last is usually done in a bona fide local newspaper of paid general circulation.

With the rapid growth of population and the complexity of modern living, personal service is not always feasible or is too costly where numbers of people are concerned. In such circumstances the bona fide newspaper is an effective medium. It is no accident that in thousands of situations, the law provides specifically for this method of giving notice.

YOU ARE INVITED TO SEEK OUR COUNSEL AS FREELY AS IT IS OFFERED.

Fulton Funeral Home
AMBULANCE SERVICE
BELMOND PHONE 243

GOODELL NEWS

MRS. BERNARD NOLTE

Bridal shower courtesy Miss Marilyn Mason

Wednesday evening of last week in the Edward Peterson home, a bridal shower was held honoring Marilyn Mason. About 40 guests attended. Games were played and then Marilyn opened her many lovely gifts. Maxine Robbins, Mrs. Leola Lunning and Mrs. Delores Wiemann assisted with the gifts. Lunch was served by the hostesses.

Mrs. Bill Heginger of Belmond visited Wednesday of last week in the home of Mrs. Min Savogue.

Marge Back and Mrs. T. H. Mathie and Tommy of Mason City were Sunday afternoon visitors in the Nels Back home.

Mr. and Mrs. Richard Nuehring and Roger and R. A. Nuehring and Darold of Mason City were Sunday evening visitors in the Virgil Nolte home.

Mrs. Howard Hanson of Albert Lea, Minn., and son and daughter-in-law, Mr. and Mrs. DuWayne Hanson, Gregg, and Perry of Neodesha, Kan., visited Monday afternoon in the home of relatives, the Amos Hansons.

Mr. and Mrs. J. J. Cook visited recently with Mr. and Mrs. Lemme Cook and Mrs. Bill Floy at Thornton.

Mrs. Mayme Dillon and Mrs. Claude Thayer of Belmond visited Sunday with Mrs. Laton Avery.

Mr. and Mrs. Henry Wessels of Klemme and Mr. and Mrs. Bernard Nolte and girls were guests last Thursday evening in the Virgil Nolte home helping Larry Nolte celebrate his birthday.

Mr. and Mrs. Merle Peterson and Julie of Waverly were Friday overnight guests in the parental Henry Nolte home.

Mr. and Mrs. Dale Van Noy and family of Faribault, Minn., visited Sunday evening in the Emmett King home.

Mrs. Ed Hughes of Hampton visited Sunday afternoon in the home of her sister, Mrs. Anton Boller.

Barbara Peterson and Ione Christie were Sunday afternoon and supper guests in the Ernie Woiwood home at Garner.

Mr. and Mrs. Morris Peterson of Hayfield were Sunday guests in the Dale Brede home.

Saturday visitors in the Jess Anderson home were Mr. and Mrs. Earl King and Mr. and Mrs. Charles Mincks and sons of Des Moines, Mr. and Mrs. John Sheets and family of Woolstock, Mr. and Mrs. Frank Howard and daughters of Clarion and Mr. and Mrs. Merle Anderson and family of Webster City.

Sunday visitors in the Jess Anderson home were Mr. and Mrs. Lyle Anderson and family of Webster City, Mr. and Mrs. Donald Smith and family of Goldfield, Mr. and Mrs. Merle Anderson and family of Webster City and Mr. and Mrs. Everett Anderson, Dennis and Dixie of Olaf.

Mrs. V. E. Harris left Wednesday of last week for Kingman, Kan., where she visited her mother for two days. En route home she stopped at Des Moines and attended Income Tax school for three days, returning to her home Wednesday.

Mr. and Mrs. Sumner Trumbell of Klemme accompanied Mr. and Mrs. Arthur Ruka to Des Moines Sunday afternoon. In the evening, they were entertained by the insurance company that the men are associated with, at a dinner in the Cloud Room at the airport, followed by an illustrated talk by a missionary from India and Thanksgiving music by the Plymouth Congregational choir. Monday morning, the men returned to Des Moines where they attended insurance meetings Monday and Tuesday.

Wednesday afternoon of last week Lars Johnson of Britt and his daughter and son-in-law, Mr. and Mrs. Harry Stromberg of Chicago, Ill., visited in the Elmer Anderson home.

Douglas Anderson, son of Mr. and Mrs Everett Anderson of Olaf, is spending this week in the home of his grandparents, Mr and Mrs. Jess Anderson, while his mother is in the Clarion hospital.

ALTHOUGH

We've Had Our
Face Lifted

Outside and Inside
Our Desire
To Be of Service Hasn't
Changed.

First State Bank
BELMOND — PHONE 216
MEMBER FEDERAL RESERVE SYSTEM

Proceedings of the Goodell Town Council

This notice contains information concerning the business of Goodell town government. It appears in the public interest, for the public good.

RECORD OF PROCEEDINGS OF TOWN COUNCIL, GOODELL, IOWA
November 7, 1960

Regular meeting of Town Council called to order by Mayor King. All councilmen were present except Robbins. Minutes of last meeting read and approved.

The following bills were presented and approved

Henry Nolte, salary	$60.00
Belmond Publ Co., proceedings	6.54
Iowa Elect Lt & P Co., service	100.48
Jerry Green, care of park	24.00
State Hygienic Lab, water tests	4.00

Motion to adjourn. Carried.

Receipts for October

General fund	$261.74
Street	249.77
Public Safety	241.23
Sanitation	208.80
Municipal Enterprise	120.62
Utilities	310.17
Debt Service	172.30
Utility Water	91.00

William P. Butts
Town Clerk

ST. MARY'S CHURCH

Rev. R. A. Ormsby, Pastor

Confession before early Mass.

Early Mass at 8:30 o'clock on the second and fourth Sundays of the month.

Late Mass at 10:00 o'clock on the first, third and fifth Sundays of the month.

GOODELL EUB CHURCH

Rev. Forrest Lay, Minister

Sunday school at 10:00 a.m.
Worship service at 11:00 a.m.
Wednesday, 7:30 p. m. — Choir rehearsal.

CHURCHES

FUNDAMENTAL BAPTIST CHURCH

Rev. Harry A. McKinney, Pastor
John Miller, S. S. Supt.

Sunday Bible school at 9:30 a. m.
Morning worship services 10:30 a. m.
Baptist Youth Fellowship at 7:15 p. m.
Evening gospel hour at 8:00 p. m.
Prayer meeting on Thursday.

CONGREGATIONAL CHURCH

Located across from the Belmond Community hospital
Stephen Hinman, S. S. Supt.

10:00 a. m. — Sunday school — all departments.
11:00 a. m. — Worship service.
Thursday — 7:30 p. m. — The Pilgrim Fellowship of Young People. Senior and Junior high.
7:30 p. m. — Choir rehearsal.

ST. FRANCIS CHURCH

Rev. R. A. Ormsby, Pastor

Early Mass at 8:00 o'clock on first, thrid and fifth Sunday of the month.

Late Mass at 10:00 o'clock on second and fourth Sunday of the month.

Confession Saturday and before early Mass on Sunday.

METHODIST CHURCH

Rev. M. L. Jones, Pastor

Sunday school at 9:45 a. m. Classes for all ages. Regular attendance means good learning.

Morning worship at 11:00.

Choir practice — Junior choir Wednesday after school; Wesley choir Thursday evening at 7:00; Adult choir at 7:30 Thursday evening.

BETHANY REFORMED CHURCH

Rev. Elmer Vander Ploeg, pastor
John Davids, S. S. Supt.

Sunday school at 9:30 a. m.
Morning worship at 10:45.
Sermon: "Getting Along With Others." Text: Matthew 20:24-28.
Evening worship at 7:30.
Sermon: "The Prophet Jonah." Text: Jonah 1:2, 3:1, 4:11.
Wednesday: Mother-Daughter banquet at 6:30 p. m.
Thursday: High school catechism at 7:30 p.m. — Choir practice at 8:15 p.m.
Saturday: Catechism at 1:30, 2:15, 3:00 p. m.

ST. JOHN LUTHERAN CHURCH

Rev. William Heinzig, Pastor
Mrs. Harold Watkins, S. S. Supt.

9:30 a. m. — Sunday school and Bible classes.
10:30 a. m. — Divine worship.
Thursday, Dec. 1st, 1:00 p. m. — Church Women meeting. There will be a special program and installation of officers after the noon luncheon.
Dec. 1st, 6:30 p. m. — Potluck supper followed by the annual meeting of the congregation.
Saturday 9:00-11:00 a. m. — Confirmation instruction.

IMMANUEL REFORMED CHURCH

Rev. Julius Brandt, Pastor

Thursday — Thanksgiving Day worship service at 9:30 a. m. Sermon title: "Making Our Blessings Count." Scripture tevt: James 1:17-18.

Sunday:
9:30 a. m. — Worship service. Sermon title: "The Wise and the Foolish." Text: Psalm 14:1.
Sunday school following morning service.
7:30 p. m. — Worship service. Sermon title: "The Rock and the Sand." Scripture text: Luke 6:46-49.
Monday, Nov. 28, 7:30 p. m. — Annual Congregational meeting.

TRINITY and ST. OLAF LUTHERAN CHURCHES

Rev. O Laaveg, Pastor

ST. OLAF

Thursday:
9:30 a m. — Thanksgiving Day service.

Friday:
2:30 p. m. — Innermission meeting — Pastor J. O. Tisselquist, speaker.
8:00 p. m. — Innermission meeting.

Saturday:
10:00 a. m. — Confirmands.
10:30 a. m. — Innermission meeting.
2:00 p. m. — Innermission meeting.

Sunday:
9:30 a.m. — Worship service. Pastor J. O. Tisselquist will give the message.
10:45 a.m. — Sunday school and Bible classes.
2:30 p. m. Innermission meeting.
7:30 p. m. — Innermission meeting.

Monday:
8:00 p. m. — Adult instruction class.

Thursday:
7:30 p. m. — Bible and prayer hour.
8:30 p. m. — Choir practice.

TRINITY

Saturday:
1:30 p. m. — Junior confirmands.
4:30 p m. — Confirmands.

Sunday:
9:45 a.m. — Sunday school and Bible classes.
11:00 a.m. — Worship service.

Monday:
8:00 p. m. — Adult Instruction class.

Wednesday:
8:00 p. m. — Bible and prayer hour.

Thursday:
1:00 p. m. WMF Aid and Guild Christmas luncheon. Members please bring: Mission boxes, free will offering for Lutheran Welfare, exchange gifts and voluntary gifts for layettes for Nome, Alaska.
7:00 p. m. — Junior choir.
7:45 p. m. — Senior choir.

● Belmond Locals

Mr. and Mrs. William Vestweber of Dows were dinner guests Sunday of Mrs. J. W. Kaufman.

Mr and Mrs. Lonny Brandmeyer and sons will spend Thanksgiving Day in Danville with Mr. and Mrs. C. H. Nau, Mr. and Mrs. Fred Brandmeyer and other relatives.

The Philip McHale family of Clarion and Bill Kaufman will be guests Thanksgiving Day in the home of Mrs. J. W. Kaufman.

Mrs. B. C. Hewlett returned last week from a two-month visit with Mr. and Mrs. Howard Smith and children at Roselle, Ill.

Lynne Arends of Cedar Falls will spend the Thanksgiving weekend with her parents, Mr. and Mrs. Henry Arends.

Gene DeLancey spent four days last week in Minneapolis, Minn., at market buying spring merchandise for Anthony company store.

Mrs. J. E. (Harriett) Simons of Omaha, Neb., is visiting her father, Ward Martin.

Mr. and Mrs. Ray Waddington spent the weekend at the home of his mother, Mrs. Mima Waddington. Mr. and Mrs. Jim Waddington and Neal and Mrs. Mima Waddington plan to spend Thanksgiving Day with the Ray Waddingtons.

Betty Gander of Perry and Duane Tingwald of Woodward were Sunday guests at the parental Carrol Gander home.

Mr. and Mrs. Dale Martin and family of Perry and Mr. and Mrs. Jim Leber and family of Guthrie Center spent Sunday at the Gaylord Martin home. Dale is a son and Mrs. Leber a daughter of Mr. Martin.

Mrs. John Reynen, her daughter, Mrs. Arndt Mondaal, and her two daughters-in-law, Mrs. Bill Reynen and Mrs. Al Reynen, all of Hollandale, Minn., and Mrs. Jake Pals of Meservey spent Wednesday of last week with Mrs. Genevieve Suntken and her mother, Mrs. Henrietta Wilkins.

Mr. and Mrs. Clifford Johnson and her parents, Mr. and Mrs. Frank Quigley were guests Sunday in the home of Pat and Grace Quigley at Fort Dodge.

LIVESTOCK AUCTION SALE

FRIDAY, NOVEMBER 25 AT 1:00 P. M.

Special Dairy Sale will be held in conjunction with our regular Friday auction. Ernest Buss, Clear Lake, will sell his entire herd of outstanding Holstein cattle including:

3—3 year old cows; 2—4 year old cows; 1—5 year old cow; 2—6 year old cows; 1—2 year old close-up springer.

The above cows include 2 milking, the balance are springing. 6 yearling heifers, open; 3 heifers, 10 months old; 1 heifer, 4 months old.

These cattle are all Artificial breeding, some 5th and 6th generation band and TB tested. A very outstanding herd.

Fred Caffrey of Clear Lake will sell 26 Holstein heifers, weight 800 pounds, open and calfhood vaccinated — come from Wisconsin as calves and are very choice quality. These Dairy cattle will be sold starting at 2 o'clock. If you have dairy cattle to sell, consign them to this sale. Special buyers will be in attendance.

Winfred Salisbury of Clear Lake will sell his herd of Hereford cows and calves. The calves are black whiteface, very nice quality. Suitable for club work.

800 to 1,000 Western Stockers

400 Hereford and Angus steers and heifer calves, weight 350 to 450 lbs.; 150 Hereford yearling steers, weight 650 to 625 pounds; 25 Angus steers, weight 575 pounds; 65 Hereford yearling heifers, weight 600 to 700 pounds; 150 Hereford, Angus and Shorthorn heifers, weight 550 to 650 pounds, from North Dakota; 34 Shorthorn steer calves, weight 475 pounds; 30 Shorthorn heifer calves, weight 425 pounds; and many more not listed. The above cattle are from Colorado, Wyoming, Montana and North and South Dakota. The quality will please you. Good runs are being received and sold at Clear Lake every Friday and selling well worth the money compared to other markets. Come early and look the stock over.

Also a good run of native stockers and butcher cows. All native consignments are sold before the Westerns. All consignments are appreciated and sorted and sold to the best advantage. Plan to attend this auction.

FAT CATTLE AUCTION

Monday's auction was very active with prices strong to 25 higher. There are many packers and order buyers attending the fat cattle auctions with buying power to handle much larger receipts. Some of the sales this week:

24 Whiteface heifers, 980 pounds at $24.00; 30 Whiteface heifers, weight 897 at $24.10; 30 Whiteface heifers, 900 pounds at $23.90; 18 Whiteface steers, weight 1,190 at $24.40; 16 black steers 1,220 pounds at $24.75; 29 Mixed Steers, weight 1,210 at $23.45; 4 Shorthorn heifers, 1,105 pounds at $23.95; 14 Shorthorn Steers, weight 1,060 at $25.10. And many more.

To receive full benefits of an active market as we have at the present time, sell your cattle at the Clear Lake Auction where they are sold to the highest bidder.

CLEAR LAKE AUCTION CO.
BARN PHONE — FL 7-3616

New from STOVER
NOW guaranteed for LIFE
STOVER'S NEW fibreglass WATER SOFTENER

BOTH TANKS SOLID FIBREGLASS
GUARANTEED FOR LIFE

For just a few cents a month you can have water... soft as an April shower and you can have it forever.

Stover's new fibreglass water softener is constructed to such a high degree of quality it's guaranteed for life.

F-G means trouble-free soft water for you. Why rent soft water when Stover has made it so easy to have your own.

CONVENIENT TERMS AVAILABLE

MADSEN
Plumbing and Heating
Phone 408

If you haven't been in lately, then you'll notice how fresh and clean the air is when you do come in, since we've installed a new ventilating unit. No more greasy odors.

Town House Cafe

SALE
Now Lowest Prices In Years
ON NEW Firestone
Town & Country TIRES
$15.95
6.70-15 Black Tube-Type
Plus tax and recappable tire
FREE ICE & SNOW SCRAPER

GUARANTEED to go thru Ice, Mud or Snow, or We Pay the Tow

Yes, that's right... we're so convinced of the New Town & Country's superior performance during winter's worst weather that we will give you a written guarantee that your car will go through ice, mud or snow or we'll pay the tow! Get our new low price on your size TODAY!

or Get Our Low Prices on Firestone Town & Country Winter Treads

BERNS CONOCO SERVICE
PHONE 266 IF YOU NEED US

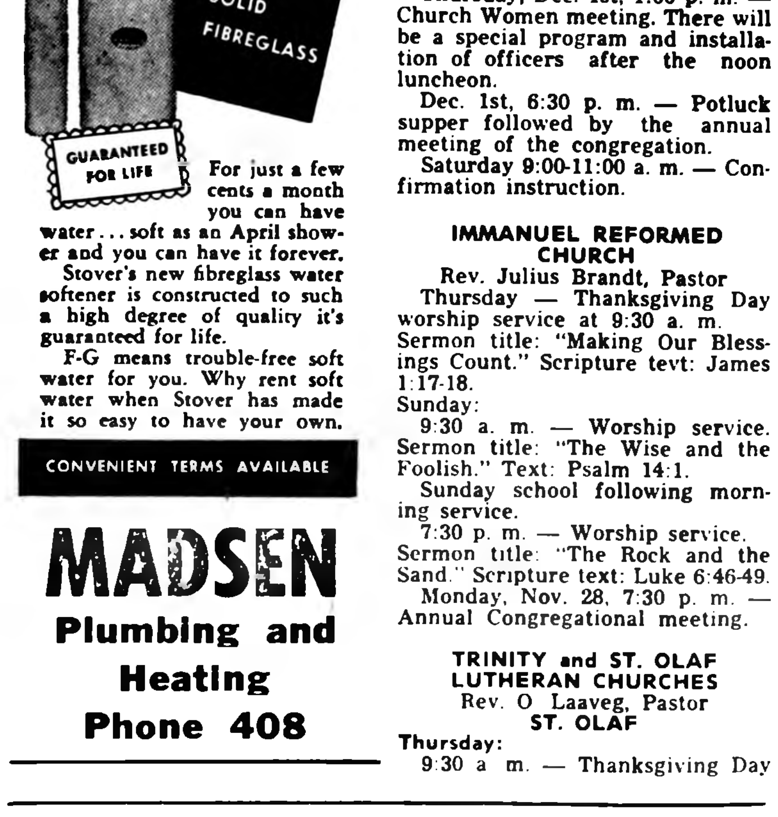

EASY to use as a home-style washer, too!

Our new GLOVER WASHER wash, rinse and spin a full 25-pound load in 20 minutes to sparkling cleanliness. And they turn out radiantly clean drapes, blankets and shag rugs up to 9 x 12 feet. Better washing and rinsing for heavily soiled articles.

And for push-button simplicity, speed and safe, thorough washing action our new GLOVER WASHER are the nearest thing to perfection you've ever experienced!

Save you money too! our GLOVER WASHER holds as much family wash as four small washers.

BELMOND LAUNDROMAT

ALL BRANDS COFFEE lb. 59¢
Gold Medal Flour 50 LB. BAG $3.39
KLEMME CREAMERY BUTTER LB. 63¢
GOLDEN MAID OLEO 5 lbs. $1
Alka Seltzer Reg. 54¢ for 49¢
DEBBIE LIQUID DETERGENT, 22-oz. can .... 39¢
Gerber's Baby Food 10 for 79¢
FRESH, PURE GROUND BEEF 3 lbs. $1
Corn King Sliced Bacon lb.
Elsheimer's RING Bologna lb. 49¢
Smoked Chip Beef 3 pkgs. $1
ROUND STEAK LB. 79¢
Boston Butt Pork Roast lb. 39¢

PRODUCE SPECIALS
CRISP GREEN LETTUCE 2 FOR 29¢
SWEET SEEDLESS GRAPEFRUIT 10 FOR 49¢
NORTH DAKOTA RED POTATOES 25 LB. BAG 98¢
SNOBOY FROZEN ORANGE JUICE 6-OZ. CANS 5 FOR $1
KLEMME MILK GALLON JUG 65¢
FLAVORITE CRACKERS LB. BOX 29¢

HAIRCUTS ARE $1.00 IN GOODELL
Prices In This Ad Good Through Sat., Nov. 26th
OPEN WEDNESDAY & SATURDAY EVENINGS

GOODELL GROCERY
AND LOCKERS
BUTCHERING—PROCESSING
ABC

For Sale or Trade

FOR SALE — Coal and wood heater, large size. Inquire at Independent office. g8t1*

FOR SALE — Purebred Brown Swiss 1st-calf heifer, just fresh; champion 4-H Brown Swiss, Cerro Gordo county, 1959 and '60. M. C. Hindman, Meservey, phone 358-4252. g8t2

FOR SALE — New doll buggy, $6.00. Used 26" bicycle, $10. Call 8121. g8t1*

FOR SALE — our dependable family car — 1948 Dodge 4-door sedan, low mileage, A-1 shape. Frank Long, Belmond. g8t1*

FOR SALE — Good, used washing machine, conventional type, $15. Call 8851. g8t1

FOR SALE — Red Delicious, $2.98 bu.; ½ bu. Jonathan $1.39; Texas grapefruit 10-49c; red and white potatoes 10 lbs. 29c. Open evenings and Sunday morning. By-Lo Market. g8t3

FOR SALE — Jonathan apples, $2.49 bu. Red Pontiacs, $2.89, 100 lbs. ¼ bu. Delicious, $1.39. ½ bu. Delicious, $2.49. By-Lo Food Market. g8t1

FOR SALE — 15 choice black Angus heifers, wt. about 400 lbs. Alex Zeiger. g8t1*

FOR SALE — Blond dining table and two chairs. Call 323. g8t1

SUBSCRIPTION SPECIAL — 14 weeks of the Belmond Independent for $1.00 in Wright and adjoining counties, expires Nov. 30th. g8t1*

ORDER OVEN-READY turkeys for the holidays; 8 to 18 lbs. Riverview Turkey Farm. Phone your order to 8478. g7t6*

FOR SALE — Refrigerator; also 3 vacant lots, west Belmond. Augie Trager, Jr. g7t2*

MODERN HOME in Goodell offered for sale, possession Jan. 1; 5 bedrooms, living room, remodeled kitchen and bath. Has stoker heat, double garage. Includes 4 50-ft. lots. R. O. Roberts. ph. 5-8472, Goodell. g7t4*

FOR SALE — 1959 Singer Sewing Machine. No attachments to buy. Zig-Zag stitches, buttonholes, overcasts stitches, blind stitches, darns and mends. Sews forward and reverse. Fully guaranteed. Assume 9 payments of $8 32. For information write: Credit manager Mason City Sewing Machine Mart. 12 First St. S. E., Mason City, Ia. g7t2

FOR SALE — 3-month old White sewing machine to be sold in this area to close out. Only 41 small monthly payments or will discount for cash. Write Credit Manager. Mason City Sewing Machine Mart, 12 First St. S. E., Mason City, Ia. g7t2

ATTENTION SEWING Machine owners — Your authorized Service and Sales dealer for Anker, Brother, Domestic, Elna, Free-westinghouse, National, Necchi, New Home, Pfaff, Sewmor, Sewcraft, White and others. Warranted Parts replaced free. Mason City Sewing Machine Mart., 12 First St. S. E., Mason City, Ia. g7t6

FOR SALE — Red and white potatoes. Jack Bayliss, phone 7387. g7tf

THERE IS still time for Christmas delivery of the World Book and Childcraft Heritage. Phone 900 or write. Grace Chase, 516 7th St. NE. Belmond. g7t2

FOR SALE — Dressed capons and ducks. Bert Sorenson. ph 8536. g7t6

FOR SALE — Large electric heater with thermostat, like new, $20. Nice violet plants, your choice. 4 for $1.00. Ella Cleveland. g7t2

RADIOS GALORE — 25 models on hand. Transistor, clock and table models. Price $14.95 to $64.95. Belmond TV. g6tf

FOR SALE — Purebred Spotted Poland China boars and open gilts. Free delivery. State accredited herd. 1 north and 9¾ west of Belmond. Donald Engh. g6t8

FOR SALE — 3 bedroom and den home, 1½ bath, carpeted, attached garage, on pavement, $15,500. R. W. Courson Agency. g6t3

DESK BLOTTERS for sale at the Belmond Independent office. g27tf

More Classifieds on Page 7

-NOTICE-

All World War 1 Veterans and Auxiliary members, there will be a meeting, Sunday, Nov. 27 in the Belmond library basement at 2:00 p. m. Come.

FLOWERS FOR YOUR HOLIDAY

TABLE

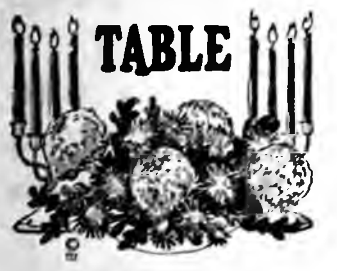

Let us make up a Special Arrangement
● Cut Flowers ● Plants
● Corsages

We Deliver—Phone 321
Belmond

House of Flowers

built-in flash ideal for Christmas morning!

BROWNIE STARMITE CAMERA | Use Our Lay-Away

Be sure that you have plenty of film (colored or black and white) and flash bulbs from the complete photography department at

KESSLER'S PHARMACY
PHONE 447

TRUCKERS

We Can Now Supply You With

1. Driver's Daily Log Books.
2. Truck Operator's Freight Receipt Books.
3. A Simplified Bookkeeping System & Tax Record made for your business.

Come in and let us show you.

Sold by
Belmond Independent

PRE-CHRISTMAS SPECIALS

MEN'S $3.98 LONG-SLEEVE SPORT
SHIRTS $3.39 or 3 FOR $10
$2.98 SHIRTS $2.59 OR 2 FOR $5

MEN'S & BOYS'
PARKAS
CAR COATS
DRESS JACKETS
SWEATERS

—SAVE—
10%

WE GIFT WRAP FREE

HAROLD'S
FREE CHRISTMAS GIFT TICKETS
Prices Good Thru Sat., Nov. 26 Only

This Is Your TUESDAY Cash Gift Day Number

No. 2759

TUESDAY, NOVEMBER 29, 1960

2:00 P. M.–10 $25 Prizes
3:00 P. M.–5 $50 Prizes

Be in any one of these stores between 2:00 and 2:05 p. m. or 3:00 and 3:05 p. m.

NO REGISTRATION — Just bring Complete Copy of Independent or Buyers Guide — BUT NOT BOTH!

NOTHING TO BUY — Should your number match one of the numbers on display you will win the prize. You will be ineligible if you have more than ONE COPY. Only one number is allowed in your possession!

YOU MUST BE 18 years of age or older to win!

KESSLER'S PHARMACY
P & G GROCERY
FIRST STATE BANK
SWEDE'S TAVERN
HELLAND & LONG IMPL.
BERNS CONOCO SERV.
NOLAN DRUG
MELLO-MAID
HILDMAN'S VARIETY
INDEPENDENT
THOMPSEN & KELEHER
KENNEDY FURNITURE
WADDINGTON'S
ANTHONY'S
TOMAHAWK HYBRID CORN CO.
HATTEL'S SUPER VALU
IEL & POWER CO.
GRADY'S RECREATION
TOWN HOUSE CAFE

Business & Professional men and women and their families are not eligible to win. If duplicate number should be drawn due to error in numbering, prize will be divided.

HATTEL'S SUPER VALU

has the kind of
FRESH FRUIT
you'd pick for yourself!

RED OR WHITE
GRAPEFRUIT .... 8 for 39¢
CELLO
CARROTS, lb. bag .... 10¢
NEW CROP
TANGERINES .... 6 for 29¢

APPLE SALE
DELICIOUS, 3-lb. bag 49¢
WINESAP or JONATHANS 4 LB. bag 49¢

Frozen Grade A Fancy Green
PEAS
Pour & Store!
Family Size
1⅓ lb. pkg.
39¢

North State Frozen
Dinners .... Chicken Turkey Beef 11 oz. pkg. 49¢

Snow Crop or Stokely
Orange Juice, 5 6-oz. $1

FLAV-O-RITE
White Bread 6 16-OZ. LOAVES **$1**

All Brands
Coffee 59¢
2 lbs. $1.17

White Beet
Sugar 5 lb. BAG **39¢**

BRANDS • KNOWN FOR FAMOUS BRANDS • KNOWN FOR FAMOUS BRANDS • KNOWN FOR FAMOUS BRANDS • KNOWN FOR FA

Lean, Top Quality
GROUND BEEF 3 LBS $1.19
Made fresh several times daily. Get some today at this low, low price!

Steakettes pkg. of **10 for 79¢**

Longhorn (Aged 6 months)
Cheese lb. **59¢**

DRESSED
Whiting 1½ lb. box **29¢**

Pork Steak 49¢ lb

Gus Glaser's All Meat
Big Bologna 39¢ lb

Wilson's No. 1 Certified
Sliced Bacon 59¢ lb

WIN A FALCON
& Other Prizes

Get Free Tickets at this store for
BELMOND CHRISTMAS GIFT DAYS

FREE 450 BONUS GOLD BOND STAMPS

50 EXTRA GOLD BOND STAMPS FREE with the purchase of SUE VAL OR EVERY DAY SHEER NYLON HOSE

25 EXTRA GOLD BOND STAMPS FREE with the purchase of COFFEE 1-LB CAN RED ROOSTER

25 EXTRA GOLD BOND STAMPS FREE with the purchase of FLAVORITE Brown or Powdered SUGAR 3 LBS. 49¢

50 EXTRA GOLD BOND STAMPS FREE with the purchase of ANY $1.00 OR MORE PURCHASE FROM OUR Drug Dept.

50 EXTRA GOLD BOND STAMPS FREE with the purchase of Red or White POTATOES 25-lb. bag

25 EXTRA GOLD BOND STAMPS FREE with the purchase of 3 Cans Campbell's Tomato Soup

50 EXTRA GOLD BOND STAMPS FREE with the purchase of ANY PURHASE BANANAS

50 EXTRA GOLD BOND STAMPS FREE with the purchase of ANY ½ GALLON ICE CREAM

25 EXTRA GOLD BOND STAMPS FREE with the purchase of 1-LB. PKG. DIXIE BELL SALTINE CRACKERS

50 EXTRA GOLD BOND STAMPS FREE with the purchase of QUICK OR REG. Quaker Oats LARGE BOX

50 EXTRA GOLD BOND STAMPS FREE with the purchase of LB PACKAGE WILSON'S NO. 1 CERTIFIED BACON 59¢ lb.

Belmond Independent

VOL. 42 NO. 9 OFFICIAL CITY PAPER WRIGHT COUNTY, IOWA—THURSDAY, DEC. 1, 1960 11/28/85 OFFICIAL COUNTY PAPER 12 PAGES THIS ISSUE

MAIN STREET

BY PAT, DICK, DUANE

Only a meager handful of concerned citizens turned out Monday night for Aaron Bowman's talk at the high school on the threat of Dutch elm disease in this community. What this blight could mean to Belmond's appearance is suggested by a tree survey recently conducted at Clarion. If the count there is "typical" for towns in this vicinity, the number of shade trees roughly duplicates the population; and elms represent about 31.5 per cent of the total.

Clarion has 3,346 trees (compared to its population of 3,222) of which 1,053 are elms. This formula would suggest Belmond's tree count as being around 2,600, with approximately 820 being elms. This is a fairly broad assumption — but it might turn out to be quite close to fact.

We don't propose to go into Mr Bowman's remarks to any extent in this brief item, leaving that to a later time. But we do believe it's time for Belmond propertyowners to give serious thought to the tragedy that Dutch elm disease could cause here. If it is NOT combatted, an infected community stands almost certainly to lose 90 to 95 per cent of its elms. If you can conceive such a loss, you'll appreciate the importance of DOING something.

Arthur C. Dorr of Orange, Calif., was here visiting his folks, Mr. and Mrs. Adolph Dorr, from Wednesday of last week until yesterday. He's a subscriber to The Independent, and therein lies our tale. His wife noticed an Elliott Hardware "special" on turkey platters and wrote to Ellis to see that her husband returned home with one. The platter was duly delivered to Arthur — and yesterday was winging its way to the coast via jet airliner! Advertising pays, huh?

Through a misunderstanding, last week's Main Street item on the Masons' 50-year dinner for John Greenlander credited King Solomon lodge with a 60-year member it does not possess and omitted the name of one of the lodge's 50-year members. Clyde Jennings was not mentioned in this category and Hugh Whitten of Rowan, another 50-year Mason, was credited with 60 years of membership. Present from Dows was Carl Weber, who is a 60-year Mason — but not a member of the local lodge.

These Jaycees did a record-breaking job of getting the Main street Christmas decorations up Sunday afternoon (must have taken less than three hours). Unfortunately, Monday and Tuesday's wind did an equally record-breaking job of tearing the purties down. . . . Just because Old Man Winter delayed his arrival as he did was no durned excuse for being so NASTY when he DID get here. Wonder who we could write about IT Benson?

Confidence in the Mainstreeters' cat-finding service brought us a letter all the way from San Antonio, Tex., last week. Mrs. Albert Chosed wrote to advise us that the fluffy-tailed, pure white cat belonging to her parents, Mr. and Mrs. Ed Ell, disappeared a month ago and they would very much like to get "Fluffy" back. He belonged to the Choseds' children, but had been left with Grandpa and Grandma Ell when the Chosed family visited them in June. "Fluffy" was just a kitten then; is about seven months old now. If you know anything of a cat meeting this description, let the Mainstreeters or Mr. and Mrs. Ell know, would you please?

Postmaster Ted Townsan gave us an article to run on early mailing of Christmas cards and packages which, we regret to say, we just didn't have room for. One thing emphasized, though, was the posting of cards in bundles clearly identified as "All for Local Delivery" or "All for Out of Town Delivery."

These bundle labels will be delivered to all local boxholders. YOU are the one who'll benefit IF you use 'em . . . so USE 'em.

Also bear in mind that if a friend's worth buying a greeting card for, it should be worth the price of first class mail to be sure the card GETS there. (This permits a personal message, too, as well as the privilege of return to you if the address has been changed.) Above all — mail early; cards AND packages!

FFA awards ten Greenhand degree

Ten first-year vocational agriculture students at Belmond High school were awarded the Greenhand degree by Friendly Service chapter of Future Farmers of America at a recent candlelight ceremony performed in the presence of parents of the FFA members. Allan Payne, chapter president, was in charge of the program.

Those receiving the Greenhand degree were: Harold Hill, Stephen Hinman, Michael McLaughlin, Dennis McNulty, Jon Oberhauser, Phillip Olson, Douglas Pals, Daryl Suntken, Randall Thayer and Merlin Wenzel.

An additional 12 FFA members were elevated to the rank of Chapter Farmer. They were Steve Schroeder, Lynn Slining, Lynn Ru[illegible], Dennis Hauge, Dennis Fuller, Dwight Hinman, Rick and Dick [illegible], David Wolters, Gary Pals, [illegible] Boeman and Leroy Goeman.

SOUP SUPPER WEDNESDAY

The Couples club of Bethany Re[illegible] church will serve a soup [illegible] next Wednesday at the [illegible] 5:00 to 8:00 p. m. There [illegible] a variety of soups to choose [illegible] with chicken sandwich- [illegible]

Two good friends look at themselves in LOOK magazine

● ● ● ● ● ● ● ● ●

Article features Negro teacher—

LOOK tells story of Rick Adams

LOOK magazine devotes five pages of its current (Dec 6th) issue to the story of Richard "Rick" Adams Wright county speech therapist, who is the only Negro living in the county. Two of those pages are devoted to pictures of Mr Adams and one of his Belmond proteges, eight year old Debbie Chapman, daughter of Mr and Mrs John Chapman.

Commented LOOK, regarding "Rick's" acceptance in this all-Caucasion locale:

"When Richard Adams, 29, of Baltimore completed his training as a speech therapist at the State University of Iowa he started looking for a job in county schools in Iowa. Few Negroes live in the rural areas of the state, but prejudice still exists. Three Iowa counties turned Adams down.

"Finally, Claude W Sankey, superintendent of Wright county schools, at Clarion, hired him. 'We needed a speech therapist for our county schools,' he says. 'Besides, our county is all-white, and most of our children had never talked to a Negro. Now they can know one.'

"Adams has 110 child patients. One of the prettiest is 8-year-old Debbie Chapman of Belmond. Because Debbie's hearing is impaired, she has never learned to speak properly. Adams is teaching her lip reading.

He disconnects her hearing aid and makes her imitate sounds by letting her feel his throat while he says, 'K-k-k-k.' Then he says, 'Now feel my face while I say, "Pah pah pah." ' To Debbie, he is not a Negro but 'my best teacher.'

"Rick Adams is heartened by his friendly reception in Clarion. A doctor's widow rented him the upper floor of her big house. She recalls, 'When I saw his picture in the paper I said, "Why, this man is a Negro and he's going to need the help of God and Man, coming into this all-white county." '

"A shoe repairman loaned him a kitchen table. A druggist invited him over for dinner. A barber not only was willing to cut his hair, but gave him gifts of meat.

"Adams has worked hard to make friends. He speaks before scores of civic groups. He runs a public-speaking class for the Junior Chamber of Commerce. He plays baseball with seventh-graders performs on the bongo drums and sings calypso songs for teenagers.

"'Almost everybody seems to like me,' he says, 'but of course there will always be others. Some day, maybe I'll be accepted just as a man.'

"Occasionally, Adams has been lonely, but recently he married a girl he met at the university. Also a Negro, she is a social worker in Wright county."

Mr Adams thinks the LOOK writer who gathered the story material and the photographer who took the pictures did a fine job. He also approves of the editorial treatment given "his story." He is now in his second year as Wright county speech therapist, is keenly enthusiastic over his work and believes it is progressing most satisfactorily.

Chamber reports Christmas plans

Completed plans of the Belmond Chamber of Commerce for the pre-Christmas holiday season were made public this week by Len Collier, Chamber secretary. Starting this week, local retail stores will be open until 9:00 o'clock every Friday evening until Christmas as an accommodation to Belmond shoppers.

Opening hours for the week immediately prior to Christmas will extend to 9:00 o'clock each evening, Monday through Friday. The customary Saturday closing hours will be followed through the week ends preceding Christmas.

Free movie programs have been arranged for the children for each Saturday afternoon from Dec 3 through 24. The first three programs are being presented through the courtesy of the Chamber of Commerce and the one on Dec 24 is being provided by the New Belmond theater, where all the 1:30 o'clock matinees will be shown.

An advertisement inserted in this issue by the Chamber gives the attractions for the various matinees.

Santa Claus will make his traditional pre-Christmas visit to Belmond on Saturday, Dec 17 at 1:00 p m. He will help to distribute free treats to all the kiddies, at the city fire hall.

STRAW PILE CATCHES FIRE

A blazing pile of baled straw brought the Belmond Fire department to the farm operated by Lloyd Halfpop about seven miles northwest of town late Monday afternoon. Gusts of wind had toppled some of the straw onto an electric fence, causing the fire.

WCARC PLANS YULE PARTY

The Wright County Association for Retarded Children will hold its next meeting on Wednesday of next week at 7:30 p m in the Lincoln school at Eagle Grove. There will be a special Christmas party for all retarded children.

Two prizes won by Bud Boelman; 4 others claimed

Santa Claus really came early for Bud Boelman this year. He was winner of two of the nine Christmas Gift Days prizes that were represented by numbers posted last Friday.

He did himself a disfavor, however, by not checking the numbers in time to qualify for $10 worth of merchandise or services at a local filling station by turning in his winning tickets before 5:30 p m Friday. His prizes were an assortment of toys and Flashmite camera kit.

Fred Stadtlander of Rowan, who won a table lamp, also failed to qualify for the $5 bonus due bill. All the other three winners, however, picked up service station chits as well as their prizes.

Stella Negrete won a step stool, a hassock went to Ira Studebaker, Jr and Joe Ziller won himself an ironing board.

With three prizes held over from last week, nine winning numbers will be posted tomorrow (Friday) noon, including a wristwatch. Prizes are listed elsewhere in the Christmas Gift Days advertisement.

HELLO WORLD

Mr and Mrs Larry Flanagan of Ames announce the birth of a 7 lb 7 oz baby girl on Nov 16. They have named her Dawn Marie.

Mr and Mrs Richard Floy of Mesa, Ariz, announce the birth of a baby daughter, Kristie Ann, on Nov 24. She weighed 4 lbs 11 oz. Mrs. Floy was formerly Karen Dannewitz.

A 4 lb 8 oz baby girl, Lorraine Marie, was born Nov 25 to Mr and Mrs Eugene Sankey.

A baby girl, weighing 8 lbs 1½ oz, was born Nov 25 to Mr and Mrs Vernon Dippel.

Mr and Mrs Robert Greenwood are parents of a 7 lb 3½ oz son born Nov 27. He has been named Mark Douglas.

BERNARD MENNENGA LIVING

The Independent was in error last week in stating that Bernard Mennenga of Santa Monica, Calif, had preceded his wife in death. He is in a nursing home there.

Funeral services conducted Friday for Mary Hauge

Funeral services were held Friday afternoon at Trinity Lutheran church for Mrs. Mary C. Hauge, 84, a long-time resident of this community. Mrs. Hauge had suffered a heart attack on Tuesday afternoon of last week and died only a brief time after being admitted to Belmond Community hospital.

Rev. Oscar Laaveg officiated over the final rites and Johnston Funeral Home was in charge. Burial was in the cemetery of St Olaf Lutheran church, west of town. Pallbearers were R. W Courson, Dale Kessler, Walter Schleiffarth, A P Thompsen, Kermit Johnson and Gerald Swenson.

Born at Mason City

Mary C Norby was born June 1, 1876, at Mason City, the daughter of Andrew and Kjrstie Norby. She was married on March 14, 1900 to Lewis Hauge. They lived on farms near Belmond or the neighboring vicinity until moving to Belmond in 1948.

Eight children were born to Mr and Mrs Hauge, all but one of whom survive. A daughter, Alma Clarette, died at the age of 15 months. The other children are:

Mrs Preston (Gladys) Tyrrell of Belmond, Mrs Adelaide Muyres of Minneapolis, Luella Dickson of Belmond, Alvin Hauge of Detroit, Mich., Galen of Ventura, Wilmer of Goodell and Dale of Belmond.

Mr. Hauge died in 1950

Mr Hauge preceded his wife in death on June 3, 1950. Also preceding Mrs Hauge were three brothers, Anton, William and Edwin Norby.

In addition to the seven children Mrs Hauge is survived by 15 grandchildren and 12 great grandchildren; also a brother, Chris Norby, and two sisters, Mrs Cal (Hannah) Thomas and Clara Norby, all the latter of Belmond.

HOSPITAL NOTES

Mary Studebaker of Kanawha entered Nov. 25 for surgery.

Philip Buntenbach of Garner entered Nov 25 for surgery.

Bernard Schrader of Kanawha entered Nov 25 as a medical patient.

Louis Perkins entered Nov 28 for surgery.

Meeting here next Wednesday—

Lions sponsoring Carnegie course

Under sponsorship of the Belmond Lions club, a free demonstration meeting to acquaint people of Belmond and vicinity with the Dale Carnegie course is to be held Wednesday of next week at Veterans' Memorial hall. It will start at 7:30 p m and will be presented by R. D Hamnquist of Cherokee, area representative for the Dale Carnegie course.

This initial meeting will, according to Lions President Lloyd Lerdal, serve to introduce a 14-week course in effective speaking, leadership skills and human relations soon to be launched here.

Each of the 14 evening sessions extends over two hours. Enrollment is limited to a maximum of 40 students. The class will be taught by an authorized Dale Carnegie instructor.

Dale Carnegie courses are an outgrowth of the famous author's introduction of a unique system for building self-confidence, gaining poise in public speaking and conquering fear and worry that made a publishing sensation of his book, "How to Win Friends and Influence People." This book, since 1936, has sold five million copies and is used as a textbook in conjunction with the Dale Carnegie course.

Mr Hamnquist emphasizes that no obligation is entailed in attendance at next Wednesday's demonstration meeting. He says the purpose of the meeting is to acquaint those present with the reasons why 700,000 men and women have taken the Carnegie course in more than 1,100 cities. Anyone with curiosity about the course will be most welcome to attend.

Persons not only from Belmond but from neighboring communities as well are most cordially invited.

B S DEGREE TO NELSON

Gary Nelson, son of Mr and Mrs Marion Nelson, received his Bachelor of Science degree from Iowa State university at commencement exercises held Wednesday morning of last week at Ames. He majored in industrial administration and has accepted a position with the Bankers Life Insurance company at Des Moines. He will start his work next Monday. He came to Belmond to enjoy the Thanksgiving holiday with his parents and family.

To benefit of Belmond hospital—

Auxiliary has spent over $5,000

50 bucks to shop with

We suspect there'll be ONE shopper getting her Christmas shopping well underway this weekend — thanks to a $50 windfall that came her way Tuesday afternoon in the form of a Cash Gift Day prize. This week's lone winner was Mrs. Harold Watkins, who found the "right" number posted at 3:00 o'clock. Of course, there were 14 other number-holders whose hearts could have been gladdened $25 or $50 worth — IF they had just troubled to check this week's lucky numbers. Grimly determined to get a load of cash in circulation while the Christmas shopping season is on, the CGD committee is keeping next week's award total at $500. That'll allow for 10 awards of $25 each again at 2:00 p. m. Tuesday, and five of $50 apiece at 3:00 o'clock.

ON ACTIVE ARMY DUTY

2nd Lt Robert E McLaughlin left Satuday for Fort Sill, Okla., to report for six months of active duty with the U. S Army. Lieutenant McLaughlin was commissioned at Iowa State university, Ames, where he was attached to the campus ROTC unit. He was graduated from ISU last June.

With the projected expenditure of $1,100 in funds for the further benefit of Belmond Community hospital, the Hospital Auxiliary will soon be able to point with pride to more than $5,000 in financial assistance that it has given the hospital during the six years of the auxiliary's existence.

Included in the sum mentioned is $2,000 being held in escrow to be applied on the cost of installing air-conditioning in the hospital next year. This particular project was importantly aided by the gift of $3,500 from O T Jacobson, announced several months ago.

Not taken into account is the money value of an extensive amount of sewing and mending that has been done for the hospital by auxiliary members. More work along this line will be done by these women in the course of providing the hospital with new drapes for all patients rooms except the Rowen Room and pediatrics room, where replacements are not needed at this time.

All of the new drapes will be made by the auxiliary with the exception of those for the waiting room, which will be professionally made. The cost of the drapery material, an estimated $400, will be a part of the $1,100 in expenditures approved at the auxiliary's quarterly meeting held recently.

Purchases approved at that time, in addition to the new drapes, were as follows: **heartpacer, $365; cardiac monitor, $172; treatment cabinet for x-ray room, $137; and awnings for the reception room, approximately $171.**

With the $400 for drapes, these figures add up to $1,245; but the sum is reduced to $1,100 by the $145 trade-in value of a used cardiac monitor that Steele Memorial Clinic donated toward the purchasing of the items named.

Underwrote engineering survey

Mrs. R. H. Gowdy, auxiliary president, summarizes $2,048.27 in prior expenditures under the following headings: suction machine, $412.18; oxygen tent, $750; engineering survey by Leland Jenison to draft efficient plans for air-conditioning, $250, material and paint for redecorating nurses' lounge, $44.58.

Furniture and draperies for Rowen Room, $236.71; Christmas decorations for hospital, $16.55; Christmas stockings (and contents) for hospital patients during past four years, $59.68; "Get Well" color books for children patients, $22; tulip bulbs for hospital grounds, $5.00; material to make bibs for new babies, $44.57; "In Quest of Health" educational material for local schools, recommended by hospital administrator, $207.

New equipment explained

Administrator Hugh Witham explains that the new heartpacer will be used to restore normal rhythm to a heart not performing properly due to shock or other reason. This is achieved through automatic electrical surges applied externally to the heart.

The cardiac monitor is a device that indicates the cardiac rate and rhythm of a patient undergoing surgery.

Notes volunteer services

Mrs. Gowdy notes that in addition to the various auxiliary services to the hospital already mentioned, another important one is the volunteer hostess service that makes possible the enforcement of hospital regulations during visiting hours.

"All told, the auxiliary has benefited the hospital in ways that challenge the expenditures of money in importance," Mrs. Gowdy observes, "although the outlay of more than $5,000 in cash may sound the more impressive."

Trager last rites held on Saturday, Methodist church

Final rites for Mrs Myrtle Trager, 73, were held Saturday afternoon at the Methodist church, Rev. M L Jones officiating and Johnston Funeral Home in charge. Burial was in the Belmond cemetery and pallbearers were Donald Bell, Fred Trager, Elmer Waltzing, Carl Trager, Glen Slining and Allen Farrell. Mr. Bell and Mr. Farrell, both nephews of the deceased, are from Norwalk and Northwood, respectively.

Mrs. Trager was a Belmond resident most of her lifetime. She died of a heart atttack Tuesday morning of last week as she was returning to her home in northeast Belmond after doing some shopping at the Ideal grocery.

Born near Belmond

Myrtle Reed Trager was born near Belmond on March 27, 1887, the daughter of Edwin and Clara Boughton Reed. She attended the Belmond schools and later studied at Iowa State Teachers college, Cedar Falls. She taught country school in the Belmond vicinity for three years.

On March 11, 1908, she was married to Herman Trager. They farmed near Belmond and Goodell for a time and later farmed in Mitchell county. They retired in 1943 and the following year moved back to Belmond. Mr. Trager died in 1944.

Three children survive

Three children were born to the Tragers, all of whom survive: Edwin of Crystal Lake, Arthur of Belmond and Zelma (Mrs. Roy) Bachman of Goodell. Also surviving are five grandchildren and three brothers and five sisters of Mrs Trager.

The latter are Verner Reed of Port Orchard, Wash., Reuben Reed of Belmond, Elmer Reed of Santa Rosa, Calif., Grace Reed and Mrs. Harry Slining of Belmond, Mrs. Roy Guest of Bay City, Mich., Mrs. Burdette Bell of Woolstock and Mrs Leona Farrell of Northwood.

In addition to her husband, Mrs. Trager was preceded in death by a brother, Howard B Reed of St. Paul, Minn.

Friends do field work for Nodland

Thirty two friends and neighbors of Arnold Nodland assembled last Friday afternoon and Saturday to do plowing and discing for the latter who has been incapacitated for some time by ill health. Bill Meints of the Phillips "66" Service station contributed to the occasion in the way of 100 gallons of gasoline for the "good neighbors'" tractors.

Participating in the friendly gesture were the following: Gerhard Gabrielson, Sanford Severson, Elmer Gabrielson, Arthur Stockseth, Earl Hinman, Steve Hinman, Earl Swenson, Gerald Swenson, Raymond Ellingston, Herbert Hill, Gilman Soma, Charles Soma, Olaf Eliason.

Also Gary Gabrielson, Leslie Tripp, Jerry Tripp, Archie Stockseth, Cleo Wilson, Merlin Stockseth, Jon Rokke, Ernest Johnson, C A Didio, Kermit Johnson, Lar r Severson, Bob Provorse, Eldon Eliason, Art Lonning, Billy Eliason, Craig Toftey, Chet Hill, Russell Lonnevik and the firm of Helland and Long.

Former resident, J. Lillebo, dies

Funeral services were held last Friday at Zion Lutheran church, Thompson, for John R Lillebo, a one-time Belmond resident and father of Mrs. Lois Hammond. Burial was in Rose Hill cemetery at Thompson.

He died on Tuesday of last week at the Buffalo Center hospital at the age of 78. He had been bedfast for nearly a year.

In addition to his daughter here and his widow, Mr Lillebo is survived by two sons, Emory and Raynold, both of Thompson, and two other daughters, Mrs. Berge (Avis) Endreland and LaVae Lillebo, also of Thompson.

Resuscitator given credit for saving farmer's life

A piece of equipment which the Belmond Fire department had obtained only a week earlier is credited with saving the life of Morse Hunst, Belmond farmer, after he was overcome by carbon monoxide on Thursday, Nov. 17. It is a mouth-to-mouth resuscitator, which allows this new method of life saving to be performed without actual mouth-to-mouth contact with an asphyxiation victim.

Mr Hunst was overcome while driving his tractor. Its exhaust pipe had rusted through and a heat houser on the tractor allowed the deadly gas to gather in a dangerous concentration around the driver.

The mishap occurred right at supper time. Mr Hunst had managed to drive the tractor to the farm lot, but there he lost consciousness while still at the wheel and with the engine still running.

A member of the Hunst family summoned the fire department and its emergency truck was rushed to the scene. Mr. Hunst had no perceptible pulse when a neighbor, Gayle Thayer, arrived after also having been called — or when the firemen arrived moments later.

R G. "Bud" Packard rushed the mouth-to-mouth resuscitator into use and after breathing into the unconscious man's lungs a half dozen or so times a heartbeat was first noticeable. Mr. Hunst was then given oxygen by means of a tank and mask carried in the emergency truck and resumption of breathing followed.

Fulton Funeral Home's ambulance rushed Mr. Hunst to Belmond Community hospital as soon as his breathing appeared fully reinstated and his recovery was complete enough by Saturday morning to permit his release. He is more or less back to normal, now, except for being subject to severe headaches.

The firemen were so impressed by the life-saving job done by the new resuscitator that they are considering adding one to the equipment of each of the fire trucks.

Seven applicants indicate interest in postmastership

As of Tuesday afternoon of this week, seven persons had obtained applications to take the civil service examination on which selection of Belmond's new postmaster will be based. Deadline for mailing applications to the Civil Service commission at Washington, D. C., is Tuesday of next week. The examination will be given at Mason City on a date not yet announced.

Those who have indicated their intention to file for the examination are: Jim Mariga, Irvin Soma, Pat Quigley, Ed Albers, Roland Pals, Hale Mason and Steve McLaughlin.

This examination consists of two parts. One includes questions on general abilities, such as reading comprehension and vocabulary. The other includes questions on post office business management and arithmetic.

To be eligible for consideration, competitors taking the test must attain a rating of at least 70 — excluding credit for veteran preference — on both subjects of the examination, (1) the written test, and (2) experience and fitness requirements.

Numerical ratings are given those who meet the requirements on test score. Preference benefits based on honorable separation from the Armed Forces are given under certain conditions, to applicants otherwise qualified. War time service gives such an applicant a bonus of five points; and an additional 10 is awarded a disabled veteran, or one who has been awarded the Purple Heart.

Engineering work on paving project to Rowat-Murray

By action of the city council Monday evening, Rowat-Murray, Engineers, was retained to do the engineering work on the proposed street surfacing project of next summer that is scheduled to involve nearly 50 blocks of paving.

The former Belmond firm, now located at Fort Dodge, is to have its field survey and other preliminary work done within the next six to eight weeks. At that time it is to present a report, including preliminary plat and schedules.

This project tentatively includes Sunset Drive, First street NE and Clarann avenue in Kirkendall addition and an additional 42 blocks on Belmond's most heavily traveled streets.

It is recognized by the council, says City Clerk Lois Hammond, that some blocks will have to be excluded from this project that might possess a heavy majority of propertyowners interested in having their street paved.

However, the 1960 work is intended as something of a pilot project and if well received, the city fathers anticipate that it will lead to further paving being done in Belmond in succeeding years.

SCHUBERT SALE MONDAY

One of the largest public farm sales to be conducted in this vicinity this season will be that of Walter Schubert, scheduled for 12:30 p m. Monday. An unusually large amount of farm machinery, livestock and household items will be offered. Herm Brummond and Cliff Howlett will be the auctioneers.

C-of-C announces lighting contest

An invitation to Belmond residents to decorate their homes for the Yule season and — perhaps — get paid for their trouble is extended by the Chamber of Commerce in announcing its annual home-decorating contest.

First prize will be a hospitality yard lamp contributed by the Iowa Electric Light and Power company. This electrically illuminated lamp retails at about $35.

Three cash prizes will be awarded by the Chamber to winners of the next three places, totalling $30. Second place will be worth $15, third $10 and fourth $5.

Decorations may be of any type, beautifying yards, windows, porches or roofs. They will be judged just prior to Christmas.

Len Collier, C-of-C secretary, says, "It is the Chamber's hope that there will be a good response to the contest, so that Belmond will take on a really gala appearance for the Yuletide."

LENA DIETRICK DIES

Graveside rites will be held this afternoon at Belmond cemetery for Mrs. Lena Dietrick of Minneapolis, Minn., a one-time resident of this community. She died at Minneapolis on Sunday. Johnston Funeral Home is in charge of arrangements and the body was to lie in state there from 10:00 o'clock this morning until time for the service at the cemetery at 2:30 p. m.

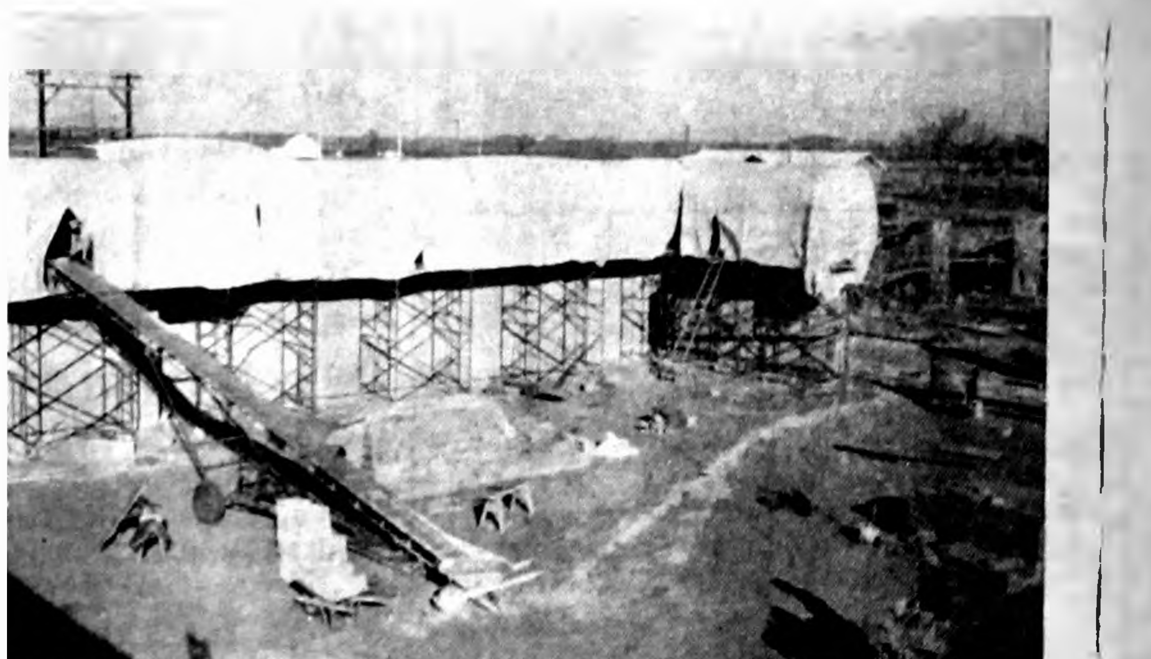

School building ahead of schedule

That long autumn enjoyed by north Iowa this year enabled work on the new high school building and Luick Community Center to progress at a much more rapid gait than had been expected. As a result, Peterson Construction company of Clear Lake, general contractor on the job, estimates it is three and a half to four weeks ahead of normal schedule.

Pictured above is the canvas canopy under which work on the north wall of the gymnasium was being done last Friday. About mid-morning on Monday, dropping temperature and an increasingly gusty wind forced discontinuation of block-laying work for the day and the crew was idle all day Tuesday due to cold and wind.

Before this week, the builders had lost just a day and a half since work was commenced the second week in August.

Supt Don Faris notes that the original locations of the gymnasium and the second community building wing which contains the auditorium, music and rehearsal rooms, have been switched.

This was because of the necessity of having a public entrance to the east wing, adjoining the parking lot — which the lay-out of the gymnasium did not permit. Consequently, the gymnasium will comprise the west wing, rather than the east.

Roofing of the academic building was scheduled to start Wednesday of this week, with the expectation that the building would be wholly enclosed by mid-December. It can then be heated so interior work can be continued in comfort throughout the winter.

It may be spring before the roofs go on the gymnasium and auditorium wings, depending upon how steadily the mason work can be continued through the more severe weather to come.

Laying of block has to be stopped when the temperature drops below the mid-twenties; and as demonstrated this week, a strong wind will be a more frequent hindrance to work during the next several months, also.

Public Auction

As I have decided to quit farming I will offer the following livestock and machinery to the Highest Bidder without reserve at the farm located 3½ miles south, 3 miles west, ¾ mile south of Thornton; or 1 mile south, 2 miles east and ¾ mile south of Meservey; or 11 miles west and ¾ mile south of Sheffield; or 9 miles east and 1½ miles north of Belmond on —

Fri., December 9

1:00 P. M. SHARP — LUNCH ON GROUNDS

9 HEAD OF SHEEP

6 HEAD OF EWES—3 REGISTERED SUFFOLK EWES

Open, Papers will be furnished. These are Choice ewes.

1941 — I.H.C. ¾ Ton Pick-up, 4 Speed Transmission, Good Condition

CHICKENS, STRAW AND HAY—1,000 Bales of Good Hay in Barn; 300 Bales of Straw

350—901 Welps Pullets, in Good Production

Farm Machinery and Equipment

1945—I.H.C. M Tractor, recently overhauled, complete with Super-Kit
I.H.C. 2 M Corn Picker
1949 Ford Tractor, Completely Overhauled
1959 J. D. Cultivator, 4-row
1956 J. D. 490 Corn Planter, with fertilizer attachment
1956 J. D. 36-ft. Elevator, with power take-off, truck hopper and heavy chain, used very little, as I have an inside elevator

I.H.C. 15 ft. Disc; 12-ft. Spring Tooth; John Deere 4 Section Drag; 1953 I.H.C. 64 Combine; John Deere No. 55—3 Bottom Plow; Manure Loader; 2 Bottom Ford Plow; John Deere 2 Section Rotary Hoe, with 3 point hitch, like new; 7 ft. Ford Tractor Mower with wind rower;

John Deere Cradle Hoist; Brady Corn Stalk Cutter; John Deere Tractor Spreader; John Deere 4 bar Side Rake; John Deere End-Gate Seeder; 2 Electric Wheel Running Gears; 6x10 Box; Flare Box; Steel Wheel Wagon with Flare Box; 8x14—2 wheel Flat Rack; 8x14 Flat Rack; New Idea Hay Loader; Walking Plow; Horse Mower; Heat Houser for M Tractor, Set of Chains for Ford; 1 Steel Tank; 2 Tank Heaters; Battery Fencer; 70 Gal. Hog Waterer; Grapple Fork and Trip-Rope, Block and Tackle; Hand Corn Sheller.

Handy Man Jack; 2 Feed Bunks; Platform Scale, 500 lbs.; Pump Jack with Motor; Post Drill; Vise; Buzz Saw; Road Drag; 60 Steel Posts; Some Woven Wire and Barbed Wire; 3 Horse power Electric Motor; Sickle Grinder with Motor; Air Compressor with Motor; Small Cream Separator with Motor; Power Lawn Mower; Egg Washer; Feeders and Fountains; 300 Gal. Gas Barrel with Stand and Hose; 40 ft. Extension Ladder; 1 Gas Brooder Stove; 1 Electric Brooder Stove; Brooder House; Wheel Barrow on Rubber; 3 Roll-a-way Nests; Girls Bicycle and Boys Bicycle; Time Clock; Swing Set; Coal &Wood Heating Stove; Writing Desk; Kitchen Cabinet; Forks; Tools and Many other articles too numerous to mention.

Above Machinery is in Good Repairs and Ready to go to Work
TERMS—CASH. No property to be Removed Until Settled For.

NOT RESPONSIBLE FOR ACCIDENTS

BERNARD A. VIERKANT, Owner

AUCTIONEERS: Leonard Wiemann, Meservey; Cliff Howlett, Britt

CLERK: First State Bank, Thornton, Iowa

MESERVEY NEWS

MRS. MOODY QUANDT

Meservey Camera Club meets Monday evening

The Meservey Camera club will meet at the schoolhouse dining room next Monday evening at 7:30 o'clock. A lesson on how to take better pictures will be given and pictures will be shown. Visitors and new members are welcome.

GRIMES CLOVER BELLES

On the evening of Nov. 3rd. Bertha Shaw, Kathleen Diddy, Betty Vierkant, Genelle Schlichting, Diane Mennenga, Linda Stadtlander, Janice Trampel, Russalyn Gaetzke, Roberta Boelman, Mrs. Wayne Shaw, Mrs. Lovell Diddy and Mrs. Ben Boelman attended the annual 4-H Awards Night held at Mason City.

The club received many awards this year, as follows: Mrs. Diddy—leader — 5-year pin; Bertha Shaw — six-year seal, medals for clothing achievement and top demonstration team.

Kathleen Diddy — six-year seal, Chicago trip, medals for dress revue and top demonstration team; Mary Brown — five-year certificate.

First year pins — Linda Stadtlander, Diane Mennenga, Russalyn Gaetzke, Genelle Schlichting, Janice Trampel.

The club also received a certificate for being a Standard club the past year.

On November 10th, Bertha Shaw and Kathleen Diddy attended a luncheon in Mason City, where the Kiwanis club awarded them $4.00 each for having one of the top 10 record books in the county.

Mrs. Sorine Grosz reentered the Park hospital at Mason City Monday morning to undergo more surgery some day this week.

CLEAR LAKE AUCTION CO.
LIVESTOCK AUCTION

FRIDAY, DECEMBER 2, 1960—1:00 P. M.
800 Western Calves and Yearlings

Consignments include 400 Hereford and Angus Steer and Heifer calves, weight 350 to 450 pounds.

150 Hereford yearling steers, weight 650 to 725 pounds
100 North Dakota yearling heifers, weight 550 to 625 pounds
25 Angus steers, weight 600 lbs.
50 Hereford cows, weight 850 lbs.
plus many small lots of all kinds

While most points are selling calves and yearlings higher, the Western's were lower at Clear Lake last Friday. You will be pleased with the quality of the cattle on the auction this Friday. Native stocker run is increasing at Clear Lake each week. The quality is running very good, also a good run of butcher cows. Plan to attend the Clear Lake Auction this Friday.

FAT CATTLE AUCTION

EVERY MONDAY—10:00 A. M.

All classes of Cattle sold fully 50c to $1.00 higher.

Some of the sales made:

21 steers, weight 26,310 lbs. at $25.55 cwt.
22 steers, weight 26,525 lbs. at $26.00 cwt.
17 steers, weight 20,845 lbs. at $25.30 cwt.
26 heifers, weight 22,745 lbs. at $24.25 cwt.
15 heifers, weight 13,840 lbs. at $24.60 cwt.
12 heifers, weight 12,070 lbs. at $24.40 cwt.
13 heifers, weight 14,100 lbs. at $24.90 cwt.

and many more. A very active sale with many packers and order buyers competing for the stock. Call us to look at your cattle.

Phone Fleetwood 7-3223

CLEAR LAKE AUCTION CO.

Skit presented at club meeting

The Meservey Junior Federated club met a week ago Wednesday evening in the home of Mrs. Lloyd Faaborg. Sixteen members answered roll call.

A skit "Beauty and the Clock," was presented by several of the members and Mrs. Leonard Pals presented a humorous reading. Mrs. Lloyd Faaborg read a poem. Mrs. Faaborg served lunch at the close of the meeting. The next meeting, the annual Christmas party, will be Dec. 17 at the home of Mrs. Ray Miller.

REFORMED CHURCH

9:30 a. m. — Worship service.
10:30 a. m. — Sunday school.
7:30 p. m. — Evening worship.

EUB CHURCH

Rev. Virgil E. Shickell, Minister
9:30 a. m. — Sunday school.
10:30 a. m. — Worship service.
7:30 p. m. — Evening worship.
Thursday —
Midweek service in the evening.

Mr. and Mrs. Eugene Guth entertained at dinner Sunday, Mr. and Mrs. Everett Frink, Janice and Bruce of New Hampton, Mr. and Mrs Everett Guth and family of Klemme and Mr. and Mrs. Frank Guth of Meservey.

Among Thanksgiving Day guests of Mr. and Mrs. Enno Ostendorf were Mr. and Mrs. Louis Foss and Mr and Mrs. Duane Foss and girls of Hampton.

Mr and Mrs. Heiko Janssen have again gone to Pharr, Tex., where they spend the winter each year.

Thanksgiving Day guests in the parental Herman Kuhlers home were Rev. and Mrs. Albert Moss and children of Holland, Ia., and Richard Kuhlers of Sioux City.

Mr and Mrs. Robert Raecker and Greg Evan Friday evening at Mason City met Mr. and Mrs. Robert Perkins of Charles City for dinner together. Mr. Perkins had spent the day in Meservey visiting old friends.

Mrs. John Brown received word Saturday evening of the hospitalization of her sister, Mrs. Helen MacDonald of Tucson, Ariz., following surgery. Mrs. MacDonald spent several weeks in Meservey this past summer.

Mr. and Mrs. Richard Halfpop spent the holiday weekend in Chicago with the North Iowa 4-H club group.

County president attends meeting of auxiliary unit

Meservey's American Legion Auxiliary unit met on Tuesday evening of last week in the home of Mrs. Lovell Diddy, Mrs. Howard Stewart of Mason City, the Cerro Gordo county president, was a guest that evening and brought a report from the National convention in Florida.

The rehabilitation chairman reported that 24½ dozen cookies had been mailed to the Soldiers Home in Marshalltown and that gifts were sent to the Clinton VA Domiciliary as requested.

Carpet rags and scuffies are being sewed by the Past President's Parley for the Veterans hospitals and gifts were mailed to the two sponsored children of the unit at Woodward and Glenwood. Christmas gifts will be sent to three children by the unit.

Following the meeting, lunch was served by Mrs. Lovell Diddy and Mrs. Carl Hopkey.

Mr. and Mrs. Harry Woight of Edgerton, Wis., arrived in Meservey this week to visit in the home of Mr. and Mrs. Arnold Groen. The women are sisters.

Mr. and Mrs. Arthur Braga of Wahkon, Minn., spent the Thanksgiving holidays with his mother, Mrs. Anna Braga.

Dr. and Mrs. G. E. Jurgenson and children spent Sunday in the parental George Jurgenson home and with the Ralph Jurgensons at Truman, Minn.

Friends from Thornton Alexander and Meservey visited the Simon Eckhoff home Monday to clean house. Mrs. Eckhoff has not been well and has been unable to do her own work since April.

Thanksgiving guests at the parental Frank Guth home were Mr. and Mrs. Everett Frink and children of New Hampton and Mr. and Mrs. Eugene Guth and children. The Frinks stayed over until Sunday.

Wednesday visitors last week at the Adam Kolb home were Mr. and Mrs. Roger Mennenga and sons of Detroit, Mich. Mr. Mennenga is their great grandson.

Sunday visitors at the Mrs. Joe Stadtlander home were Mr. and Mrs. Herman Miller from Greene.

Rev and Mrs. Albert Moss and girls from Holland, Ia., visited at the parental Herman Kuhlers home over Sunday. Rev. Moss was guest minister at the Reformed church.

A belated Thanksgiving dinner was held at the Merlin Ruiter home Sunday. Present were Mr. and Mrs. Kermitt Stille of Thornton, Mr. and Mrs. Walter Schmidt, Linda and Mike of Alexander and Mr. and Mrs. Jake Pals. The occasion also honored Jake Pals' birthday.

Monday visitors at the Mrs. E Unverferth home were Mr. and Mrs. C. Halverson, Mrs. Mervin anr Albert Pals, all from Clear Lake, Mrs. Leona Hartwig from Thornton, Dena Kuhlers and Mrs. Methfessel from Hampton.

Mr. and Mrs. Lambert Pals entertained on Thanksgiving their four children and their families — Mrs. Irvin Benning and Vernon Pals of Cedar Falls, Mrs. Arden Johnston of Reinbeck and Dennis Pals.

NEW MINISTER COMING

Word has been received by the Meservey Reformed church that its call to Rev. Peter Yff of Everly is being accepted. He will replace Rev. Charles Johnson, who resigned. The new pastor, who has been in the ministry for seven years, is married and has one child.

Elizabeth Lemke was home over Thanksgiving from the university at Iowa City.

● Belmond Locals

Carole Christensen of Chicago, Ill., spent several days last week with her mother, Mrs. Rex Elphic, and family.

Mr. and Mrs. C. A. Didio and children accompanied by Mr. and Mrs. Joe Larson of Clarion spent Thanksgiving Day in Madison, Wis., with Lt. Col. James R. Larson and family.

Mr. and Mrs. R. H. Gowdy and Mike spent Thanksgiving Day with Mr. and Mrs. Charles Hecklinger and family at Waterloo. Mr. and Mrs. Roger Brockmeyer and Kristin of Anamosa, also guests of the Hecklingers, returned here to spend the weekend with Mrs. Brockmeyer's parents, the Gowdys.

Guests over Thanksgiving weekend in the A. J. Dorr home were Arthur Dorr of Orange, Calif., Corene Dorr of Des Moines, Mr. and Mrs. Earl Dorr and son Junior of Armstrong, Mr. and Mrs. John Chapman, Arthur, Jerry and Richard of Eagle Grove.

Mrs. Pearl Reed with her daughter Evelyn and a granddaughter and the latter's husband, all of St. Paul, Minn., spent a few days last week in the Harry Slining home. They came especially to attend the funeral of Mrs. Myrtle Trager.

Betty Geyer and Charles and Connie Berge of Minneapolis, Minn., were Thanksgiving Day supper guests of Douglas Nodland in the home of his parents, Mr. and Mrs. Arnold Nodland.

MAINLY . . .
Chaff

. . . (But Not All)

We hear of a fellow who got a letter warning, "Leave my wife alone or I'll kill you." What REALLY worries him is, it wasn't signed.

• • • • • • • •

Face powder may help catch a man, but it takes baking powder to hold him.

• • • • • • • •

One thing more disturbing than a neighbor with a noisy old car is a neighbor with a quiet new one.

• • • • • • • •

Ever Notice — the usual reward for a hard job well done is another job that's harder?

• • • • • • • •

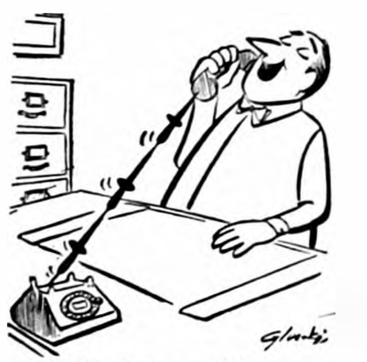

"Hello, dear — still mad at me?"

• • • • • • • •

A true friend is the guy who KNOWS how no good you are — and forgets it.

• • • • • • • •

Where DID the hula hoop go?

"Every tomorrow has two handles. We can take hold of it with the handle of anxiety or the handle of faith."
— Henry Ward Beecher

Yr. Obedient Servant
JOHN BROWN, Prop.

Meservey Home Elevator

PHONE — 358-2351

See This Agency for
LOW COST
Hospital Insurance and Health & Accident Coverage that Pays the Bills If You are Sick or Hurt.

PHONE 6611

THINK! X MARKS THE SPOT
STATE AUTO and CASUALTY UNDERWRITERS DES MOINES

Complete Insurance Service
● Life ● Car ● Farm Liability ● Fire

A. W. LOATS Insurance Agency

DECEMBER SPECIAL

Three piece "Dairy Farm"

KITCHEN RANGE SET

grease
salt
pepper

Regular $1.98 value now only. . . **98¢**

Delightful Christmas Gift!

- Polished aluminum salt 'n pepper shakers, grease container. Won't stain, tarnish. Never need polish.
- Quaint milk can caps protect salt and pepper against splatters, spilling.
- Strainer on grease container catches food particles.
- Comes in attractive carton.

Get your Kitchen Range Set today at your local

OUR OWN HARDWARE

"The Do-it Yourself Store"
ELLIOTT HDWE. & APPLIANCES
"THE PLACE TO GO FOR THE NAMES YOU KNOW"
☎ 309 BELMOND, IOWA

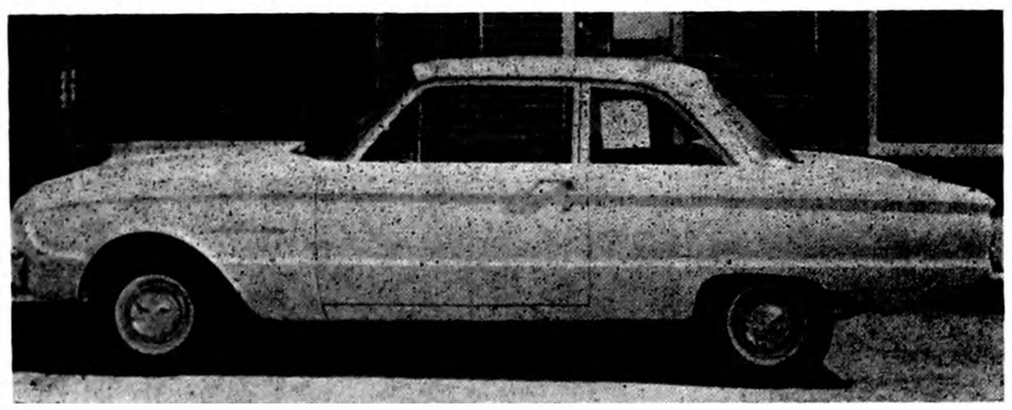

This 1961—$2,037 Ford Falcon And $500 In Merchandise

PRIZES GIVEN FREE DURING BELMOND CHRISTMAS Gift Days

THIRD DRAWING
FRIDAY, DEC. 2nd

(See Location & Time Below)

FOR THESE PRIZES

1 Gents or Ladies Bulova Wristwatch
2. Samsonite Train Case
3. Coaster Wagon
4. Thermos Set
5. Bed Spread
6. Cement Mixer Truck
7. Childs Trike
8. Schick Electric Shaver
9. Desk Lamp

DRAWINGS EVERY FRIDAY—NOV. 18 THROUGH DEC. 16
FALCON TO BE GIVEN AWAY SATURDAY, DEC. 24

NUMBERS POSTED AT NOON ON DRAWING DAYS IN PRIZE DISPLAY WINDOW ON MAIN STREET—SPECIAL $5 BONUS PRIZE GOOD IN ANY BELMOND SERVICE STATION IF PRIZE CLAIMED BY 5:30 P. M. FRIDAYS—PRIZES MUST BE CLAIMED BY 9:00 P. M. SATURDAYS OR WILL BE CARRIED OVER TO FOLLOWING WEEK. TO CLAIM PRIZES CALL AT KENNEDY FURNITURE.

These Belmond Firms Have FREE GIFT DAY TICKETS

Nail Flanagan Agency
A. C. Hanson Agency
*Roy Henderson, Att'y
*New Belmond Theater
Walrod Gun Shop
Janson Barbershop
Grady's Recreation
Helland & Long Impl.
Followwill Impl.
Johnston Furniture
Fullerton Lbr. Co.
P & G Market
Belmond Hardware
Style Shop
Anthony's
IEL & Power Co.
Jim's Paint & Wallpaper
Hattel's Super Valu
Belmond Publ. Co.
George's Auto Electric
Model Dry Cleaners
Berns Conoco Service
Coast to Coast Store
Kennedy Furniture
Mello-Maid
Len Sheldon Chevrolet
Meints Phillips 66 Service
Hensel Bros. Produce
Lloyd's Standard Service
Belmond Co-op Creamery
Jake and Nell's Place
Joe's Skelly Service
Texaco Cafe and Service
Belmond Greenhouse
Spahn & Rose
* First State Bank
Hildman's Variety
Dr. A. M. Larson
Nolan Rexall Drug
Dougherty Jewelry
Kinseth Plbg & Htg
Belmond Motors, Inc.
Waddington's
Kessler's
Thompsen & Keleher
*Dr. A. M. Nelson
* Belmond Veterinary Clinic
Meints Produce
Dr. P. A. Rietz
R. W. Courson Agency
Ted's Shoe Store
Farmers Grain Company
Central Telephone Company
Blue Bell Tearoom
Christie & Larsen
Hill Motel
OK Rubber Welders
Belmond Hotel
Harold's
Elliott Hdwe. & Appliances
Pollitt D-X
Elmer Johnson
Swede's Tap
By-Lo Market
Town House Cafe
Mennenga Sinclair Service
Chapman's Truck Stop
Belmond Transfer
*Dr. W. W. Weisbrod
Bowl-Mor Lanes
House of Flowers
Gambles

*Contributor but does not give tickets

Winter Construction Possible ON POLE BUILDINGS

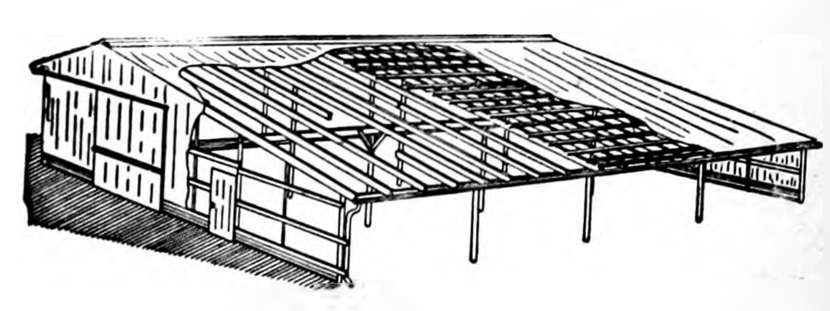

DESIGNED for POWER FARMING

Low Costs! *Saves Work!* *More Profits!*

COMPLETELY ERECTED . . .
BY OUR OWN EXPERIENCED CREW for ONE LOW PRICE

BUY NOW! PAY SEMI-ANNUALLY

DAIRY & BEEF CATTLE SHELTERS, 40x60, as low as	$53.36 per mo.
POLE TYPE MACHINE SHED, 26x52, as low as	$34.77 per mo.
GENERAL PURPOSE POLE BARN, 52x52, as low as	$55.75 per mo.

ABOVE PRICES INCLUDE LABOR

Let us show you what we have to offer in the way of money-making buildings to improve your farm.

Spahn & Rose
LUMBER COMPANY
Claude Smith, Mgr.
Phone 250

WIN A FALCON & OTHER PRIZES

Get Free Tickets at this store for BELMOND CHRISTMAS GIFT DAYS

Building up "new" farm pays off—

Conservation honors earned by Vestwebers

(Friends of Mr. and Mrs. Fred Vestweber, former residents of this community, will find of interest the following story on this popular farm couple that appeared recently in the Fort Dodge Messenger.)

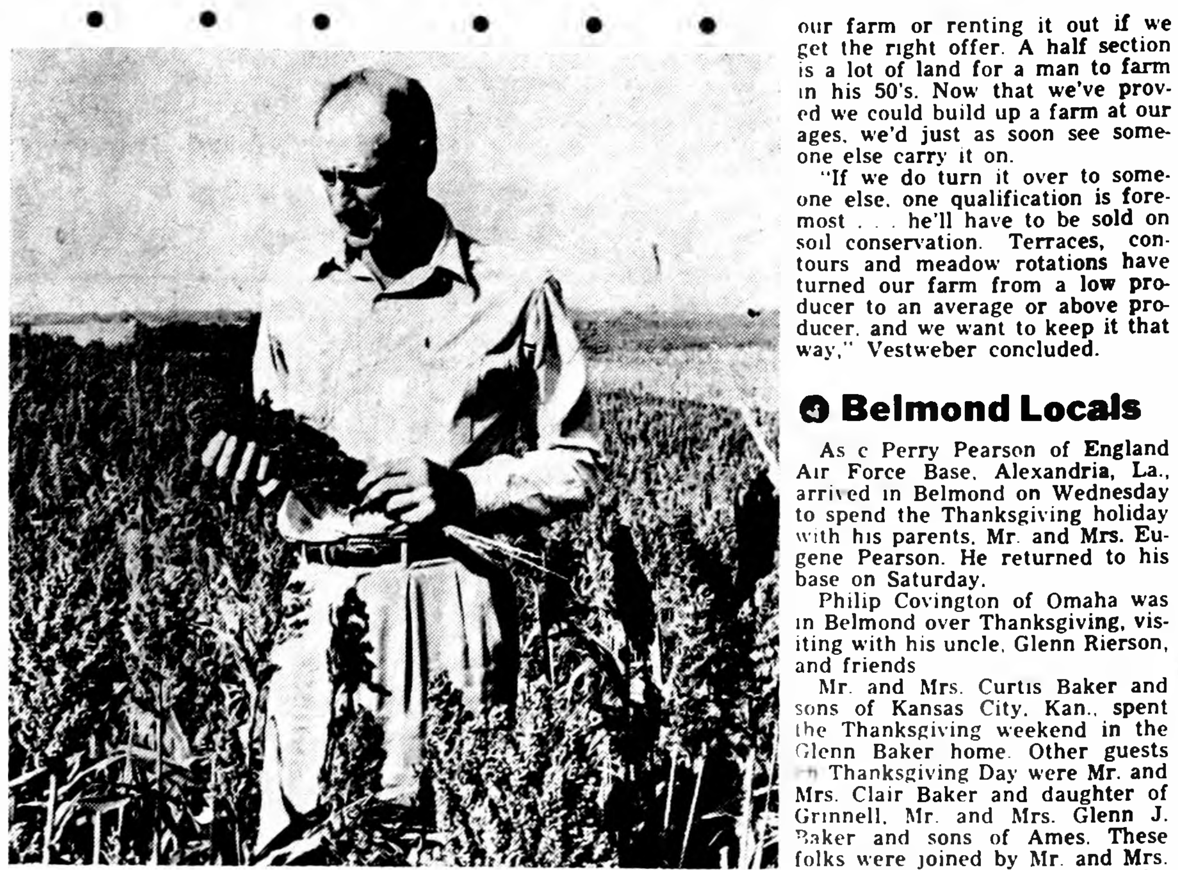

GRAIN SORGHUM, says Fred Vestweber, is a good cash crop for high ground on which it is difficult to raise corn. He finds that grain sorghum does well in sandy soils and can be as profitable as corn. (Messenger photo)

Six years ago, at an age when most couples are planning their retirement, the Fred Vestwebers made a big decision. After 15 years on the same rented farm near Belmond, they decided to buy their own farm.

The farm they chose to buy was a 320-acre "conservation challenge" located just southwest of Bradgate (in western Humboldt county).

"We wanted a farm which we could build up. We felt there was more of an opportunity in cheaper land we could improve ourselves rather than buying a place already built up," Vestweber said.

Now 54 years old Vestweber has brought about these changes in the past six years

1—Established 20 acres of terraces.

2—Put all the tillable soil in contour rows.

3—Established nearly eight acres of waterways.

4—Brought seven gullies under control which were slowly knifing the farm into a miniature Grand Canyon.

5—Remodeled their two-story house and a hired man's house.

6—Increased corn potential from 2,500 bushels to 10,000 bushels annually.

In recognition of these accomplishments, the Vestwebers have received four state and regional awards honoring them for their soil conservation program. This year, they have also been nominated for the Goodyear soil conservation award.

Vestweber operates his farm under a four-year rotation of corn, corn, oats and meadow He is working towards a five-year rotation of corn, corn, oats, meadow and meadow on recommendation of the Pocahontas soil conservation office.

He hopes to build up a beef herd but at present his livestock program is limited to 50 sheep, 50 hogs and 600 laying hens.

As to their long-range plans, Vestweber said:

"We're thinking about selling our farm or renting it out if we get the right offer. A half section is a lot of land for a man to farm in his 50's. Now that we've proved we could build up a farm at our ages, we'd just as soon see someone else carry it on.

"If we do turn it over to someone else, one qualification is foremost . . . he'll have to be sold on soil conservation. Terraces, contours and meadow rotations have turned our farm from a low producer to an average or above producer, and we want to keep it that way," Vestweber concluded.

● Belmond Locals

A/c Perry Pearson of England Air Force Base, Alexandria, La., arrived in Belmond on Wednesday to spend the Thanksgiving holiday with his parents, Mr. and Mrs. Eugene Pearson. He returned to his base on Saturday.

Philip Covington of Omaha was in Belmond over Thanksgiving, visiting with his uncle, Glenn Rierson, and friends

Mr. and Mrs. Curtis Baker and sons of Kansas City, Kan., spent the Thanksgiving weekend in the Glenn Baker home. Other guests on Thanksgiving Day were Mr. and Mrs. Clair Baker and daughter of Grinnell, Mr. and Mrs. Glenn J. Baker and sons of Ames. These folks were joined by Mr. and Mrs. Bob Greenwood and son at the home of Dr and Mrs. John Baker at Klemme for dinner. The birthdays of Mr and Mrs. Glenn Baker were also celebrated.

Thanksgiving Day guests in the Harley Thompson home were Mr. and Mrs. Duane Young and daughter, Mary Beth, of Waverly.

Doug Nodland and Linda Hauge, both of St Olaf college, Northfield, Minn., were home for the weekend.

NEW BELMOND

Film Highlights

—from—

COMING ATTRACTIONS

An all-for-fun program will occupy the New Belmond screen Thursday through Saturday. If you've not had the pleasure of visiting famed Disneyland, you'll get the same thrill out of witnessing, "Gala Day in Disneyland," in Technicolor. Paired with this feature is a comedy riot of the wild and wooly west, "Gold Raiders," starring the Three Stooges. A Donald Duck featurette completes the fun fest.

"From the Terrace," showing through Wednesday, is the third film in which Mr. and Mrs. (Joanne Woodward) Paul Newman have played roles opposite each other as a mismatched man and wife.

They declare that their bickering on the screen actually is a help in making their real married life happier.

It is based on the John O'Hara novel of the same name. His novels have also provided such screen fare as "Ten North Frederick," "Butterfield 8" and "Pal Joey." Popular Myrna Loy makes a return to the screen in "Terrace."

● Belmond Locals

Mrs. Dick Bloemke recently entertained Mary circle of First Lutheran church of Dows. Present were 18 members and two guests. Mrs. Bloemke was a former member.

Mr. and Mrs. William Brantsen of Sioux Center spent several days last week in the Roy Carwell home.

● Belmond Locals

Thanksgiving Day guests in the Lloyd Lewis home were Marguerite Dow of Spencer, Mr. and Mrs. Elmer Brooker of Forest City, Albert Snipps of Wadena, Minn., Mrs. Maude Thompson and Mr. and Mrs. John Thompson, Karol and Janice.

Mr. and Mrs. Corri Fitts spent this past weekend with Mr. and Mrs. Orvis Fitts and children at Des Moines. Mr. and Mrs. Phil Brown and Joan of St. Louis, Mo., also joined them.

Mr. and Mrs. Joe Brooks spent Sunday with Mr. and Mrs. Paul Alphs and family at Thompson.

NEED
Radio or TV
SERVICE
NOW?
PHONE
309
RES. PHONE 279
LATHROP
TV & RADIO
SERVICE
LOCATED IN ELLIOTT'S

The FINEST in Wedding Photos
MUELLER STUDIO
PHONE 94 CLARION, IOWA

● Belmond Locals

Mr. and Mrs. Charles Manfull of Cedar Falls, Dr. and Mrs. Harold Nielsen of Ida Grove and Mr. and Mrs. Gerald McSweeney and family of Osage were Thanksgiving Day guests in the home of Mrs. Erma Nielsen.

Mr. and Mrs. Jim Stadtlander and Steve of Ames were Thanksgiving Day guests in the Ernest Stadtlander home.

THE CHRISTIAN SCIENCE MONITOR
AN INTERNATIONAL DAILY NEWSPAPER

Good Reading for the Whole Family
- News
- Facts
- Family Features

The Christian Science Monitor
One Norway St., Boston 15, Mass.

Send your newspaper for the time checked. Enclosed find my check or money order. 1 year $20 ☐
6 months $10 ☐ 3 months $5 ☐

Name
Address
City Zone State
PB-16

● Belmond Locals

Mr. and Mrs. Cleo Wilson and Mr. and Mrs. Thomas Wilson attended the wedding of Lenora Bek and Harold Eisenman in the Bethany Lutheran church at Thompson Saturday evening.

NEW BELMOND THEATRE
CinemaScope
Now showing thru Saturday
"Gala Day in Disneyland"
A beautiful, entertaining ALL TECHNICOLOR production, plus . . .
"Gold Raiders"
A comedy riot featuring the THREE STOOGES and others. The West was never wilder or woolier.
ALSO
DONALD DUCK ALL TECHNICOLOR FEATURETTE.
FREE KIDDIES CHRISTMAS MATINEE SAT. AT 1:30 p. m. "CARTOON CARNIVAL"
Sponsored by Belmond Chamber of Commerce.

SUN., MON., TUES., WED., DEC. 4-5-6-7
"From the Terrace"
John O'Hara's tempestuous novel becomes a dramatic film triumph — Paul Newman, and Academy Award Winning, Joanne Woodward together again.
NOTE—Due to length of this show, there will be but one showing on Mon., Tues., and Wed. starting at 8 p. m.
Matinee Sun. at 2:30 p. m.

OUR OWN HARDWARE
Gift IDEAS

Last Minute Money Savers
7-Pc. HAIRCUT SET
Reg. $10.25 $5.69
Christmas haircuts practically pay for it! Includes electric clippers, 7" barber shears, 7½" comb, 2 attachment combs, blade guard, oil, instructions.

360-in. Long — 20-in. Wide
GIFT WRAPPING
30 feet of pretty Christmas paper in a cutter edge box! Reg. 98¢. 77¢

Reg. $2.49 NUT BOWL SET
For party nuts — this walnut shaped fruitwood bowl, cracker and 6 picks. $1.98

Reg. $16.95 TRAY-TABLE SET
Save over $4.00 on this king size Cal-Dak set for your Christmas party. $9.88
Includes 4 Tray-Tables and Stand

Time to Put Up the Tree
Permanent — Fireproof
6-FT. CHRISTMAS TREE of Sparkling Aluminum
Reg. $11.95 $9.95
Easy to put up tree stays beautiful season after season. Has 55 branches, unique trunk and stand. Complete with storage carton.

7-Light Indoor
TREE SET
Reg. $1.49 98¢
A bargain! Modern bulbs with branch clips, each lights independently.

Imported
ORNAMENTS
Brilliantly colored, medium size bulbs with old world designs. 59¢
Box of 12

SILVER ICICLES
Sparkling, Flameproof! 10¢ Box

Deluxe
TREE HOLDER
Wide bottom, one-piece pan for stability. $1.98

To Mother with Love
Mirro-Matic
ELECTRIC PERCOLATOR
Reg. $12.95 $9.95
A splendid looking high polish aluminum piece. Makes 5-10 cups of delicious coffee mild, medium, or strong.

The Finest — Famous
HAMILTON BEACH MIXER
The most powerful portable made. Whips heavy batters potatoes with speed and ease. Guaranteed 5 years!
Reg. $16.95 $12.95
Beaters release by push button for cleaning.

24-Pc. Set—Famous Melmac
LIFETIME DINNERWARE
Reg. $34.95 $18.95
Country Garden pattern. Includes dinner plates, cups, saucers, soups serving pieces, salt and pepper.

Mirro
COOKY-PASTRY SET
Mother, get this for yourself. Holiday bake set special includes pastry press, 12 pattern plates, 3 pastry tips, 4 measuring cups and spoons with rack.
Reg. $4.95 $3.95

Smart — For Sis or Daughter
Magnified Dial
BATH SCALE
A perfect gift for the diet-conscious young Miss to keep a daily check on her weight. $4.88

FOR DAD'S WORKSHOP
POWER TOOLS

Shopmate ¼-inch
ELECTRIC DRILL
Reg. $18.98
WITH 3 DRILL BITS $12.79
Top-rated — features a 3 jaw geared chuck with key and a powerful 2.6 amp motor. $6.19 saving.

Powerful Shopmate
7" POWER SAW
Reg. $38.98 $28.88
Save over $10.00 and still get Dad the best! Blade cuts 2½-in. deep. Rugged 7.0 amp motor.

"The Do-it Yourself Store"
ELLIOTT HDWE. & APPLIANCES
"THE PLACE TO GO FOR THE NAMES YOU KNOW"
☎ 309 BELMOND, IOWA

OUR OWN HARDWARE

ONLY...
24
DAYS 'TIL CHRISTMAS

Belmond Retail Stores
WILL BE OPEN
Every Friday Evening Before Christmas
UNTIL 9 P.M.
OPEN EVERY EVENING
Monday, Dec. 19 thru Friday, Dec. 23
OPEN SATURDAY EVENINGS as usual

FREE
Kiddies Christmas Matinees
NEW BELMOND THEATRE
At 1:30 Saturday Afternoons As Follows:
SAT., DEC. 3 CARTOON FESTIVAL
SAT., DEC. 10 "GYPSY COLT" PLUS 4 CARTOONS
SAT., DEC. 17 CARTOON FESTIVAL
SAT., DEC. 24 ABBOTT & COSTELLO PLUS 3 CARTOONS
COURTESY BELMOND CHAMBER OF COMMERCE AND NEW BELMOND THEATRE

Santa Claus
WILL ARRIVE IN BELMOND
SATURDAY, DEC. 17th
AT 1:00 P. M.—CITY FIRE HALL
WITH FREE TREATS FOR THE KIDDIES

SPORTS

Franklin Cards too tall; Broncos whipped 62-43

Friday night at Franklin Consolidated, Jack (played by the BHS Broncos) took on the Beanstalk (personified by 6-6 George Kraft and 6-4½ Colin Halfwassen). It was a mismatch.

It was a particulariy uneven battle because Kraft and Halfwassen were supported by a pair of clever, eagle-eyed guards by the names of Don Hemmes and Carl Markwardt, plus a second capable forward, Roger Faber.

The only one of the five who showed anything like pity for the out-manned Belmond team was Hemmes. He opened the final quarter by looping in a two-pointer for Belmond in a moment of confusion; and before the host Cardinals got squared away, Vernon Pastour was given an unopposed basket.

Those four points saved the Broncos from a 20-point defeat — barely. The final count was Franklin 62, Belmond 43.

Actually, it was not height disadvantage alone that hurt the Broncos. They made far too many mistakes, also. But despite the shellacking they took and the raggedness of their play, they still left their followers good reason to hope that once they're wholly converted from football to basketball they will chalk up some victories. They keep scrapping; and some seasoning still figures to make them a pretty fair ball club.

In the opening minutes of the game. Belmond once enjoyed a 5-all tie with the Cardinals. At the end of the quarter, though, the Broncs still had their five points while Franklin had padded its total to 13. The Cardinals were still better than 2-to-1 over the Broncos at halftime, 33-16.

With the tally 49 to 27 at the end of the third period, Coach Gary Boeyink showed a little mercy and stuck in three reserves while Kraft and Halfwassen took a breather. Thanks to Hemmes's help the Broncos cut the deficit to 17 points briefly, 49-32; but over-eagerness on the losers part led to ball-handling errors that prevented a further reduction of the margin.

Kraft ended up with 18 points, Hemmes with 15 (not counting his gift basket), Markwardt 14 and Faber eight. Halfwassen tallied only five points, but nevertheless was a fly in the ointment.

Jerry Jenison, Belmond's only starter from a year ago, paced the Broncos with 16 points. Pastour and Robbie Courson got six apiece, Dennis Anderson five and Bob Burk four. Bob Finn and Mike Armour notched two each to complete Belmond's scoring.

The froshmore game was a more pleasing spectacle for the Belmond fans. The Junior Broncs led 10-5 at the quarter, 20-5 at the half and then went on to a 39-15 victory. Coach Rick Koolbeck was able to clear the bench without the Cardinal Chicks making appreciable inroads on the Belmond lead.

Tom Downs racked up 14 points in the Junior Broncs' runaway and Larry Ackerman contributed six.

LAST WEEK'S GAME RESULTS

Tuesday night

Buffalo Center 64, Thompson 52
Clarion 67, Forest City 47
Franklin Cons. 75, Rockwell-Swaledale 49
Charles City 80, Osage 39

Friday night

Franklin Cons. 62, Belmond 43

Albers, Brothers "burn up alleys" on pin broadcast

Ed Albers and Gary Brothers put on a couple of spectacular bowling exhibitions last Saturday to take top money on the KSMN, Mason City, weekly bowling broadcast and assure themselves of a repeat appearance this Saturday at 4:00 p.m.

Rolling against Bill French and Fred Schmidt of Mason City, Albers and Brothers harvested 1,301 pins on last week's broadcast to win by 30 pins. Albers had a scratch 707 and Brothers contributed a 564, to which he was able to add 30 handicap pins.

Albers and his partner trailed at the end of two games, but a finishing 266 by Eddie wiped out the deficit and provided the winning margin. French had a 632 and Schmidt a 627-12—639.

In their qualifying for next week, Albers and Brothers posted a 660 and 708-30—738 for a 1,398 total. They will meet French and Bob Salier, also of Mason City, this week. Their victory last week was worth about $40 apiece to Albers and Brothers.

Mary Gordon wins on "Money Bowl"

After "lucking out" a victory on the KQTV "Money Bowl" program the week before, Mary Gordon turned in a sparkling 203 game Sunday on the Fort Dodge telecast to easily defend her handicap pin title.

She had to give a 12-pin handicap to her opponent, Edna Waddier of Sac City, and when both she and her opponent opened their games with strikes it appeared the Belmond kegler might be in for a strenuous challenge.

However, Mary's foe had an open frame in the second and after Mrs. Gordon picked up a spare she followed with two consecutive strikes to grab a lead that was never threatened. Miss Waddier finished with gross score of 158 with the help of her dozen-pin handicap.

This was Mrs. Gordon's second successful defense of her KQTV championship and gave her a total of $90 in prize money, including the initial $30 she won for ousting the defending titleist.

Broncs to tackle Osage Imps here Friday evening

Friday night will see the Belmond Broncos opening their conference basketball campaign against Osage in the local gym. Neither the Broncs nor the Green Devils, who finished one-two in the North Iowa standings a year ago, are looked upon as serious title contenders this season; but both figure to have moderately strong teams, measured against the general strength prevailing in the loop.

Like Belmond, Osage has played a pair of games to date. Prior to the jamboree they trimmed St. Ansgar 63-53 and then had the boom lowered on them Tuesday of last week by Charles City, 80 to 39.

Coach Ray Patterson regards himself so short on veteran talent that he has included a couple of sophomores on his varsity squad. One of them, Jim Treseman, is the starting center and Mike Hoeven is seeing extensive use at a guard position

Imp lettermen from a year ago are John Van Voorhis, Dave Low, Dale Hemingson and Chuck Bowman Osage is about as short on depth as the Broncos are, which could mean that conditioning might play an important part in the later stages of Friday's game here.

Coach Jack Steinberg has not been entirely satisfied with the Broncos' progress to date, but makes allowance for the fact that only Jerry Jenison has had a great deal of first-string experience. He still expects the Blue and White basketeers to develop into a smooth-passing outfit as the campaign moves along, and to make better use of their speed than they have in their early starts.

Vernie Pastour slightly re-injured his bad ankle late in the Franklin game, but should be ready to go tomorrow night barring further mishap during this week's practice.

Iowa track coach "high" on Kramer as "outstanding" distance prospect

Although only a freshman at the University of Iowa and still looking forward to his first collegiate varsity competition, Larry Kramer is already tabbed by SUI Track Coach Francis Cretzmeyer as one of the most promising cross-country and distance runners he has ever had.

This puts "Butch" in a distinctly select class. Cretzmeyer numbers among his proteges since he's been Hawkeye track coach: Ted Wheeler, an Olympic qualifier in 1956; "Deacon" Jones, a member of the 1960 U. S. Olympic team in the 3,000-meter steeplechase; Rich Ferguson, Big 10 cross-country champion; and Jim Tucker of Hampton, for two consecutive years named to the All-American Cross-Country squad.

A letter to The Independent from Bud Suter, SUI sports publicitor, says that Kramer already "runs right along with Jim Tucker," who was Big 10 cross-country 2nd-place winner this fall and winner of 9th place in the national intercollegiate cross-country meet. Tucker measures about 6-2 to Larry's 5-7 and weighs 180 or better to the former BHS star's 120 pounds.

In his only taste of actual competition this autumn, Larry last month was winner of the state and Midwest AAU cross-country race at Des Moines.

Mr. Suter stated, "We're looking for a very successful career for Larry here at Iowa." He then added that Kramer has lost the "Butch" nickname that he bore while wearing the colors of BHS. Bud reported, "The boys on the Iowa track squad call Larry 'Pony'," because of his diminutive size.

TOMCO'S Top Tens IN BELMOND Bowling

Week of Nov. 21st

MEN'S LEAGUES

SINGLE GAME

Duan Thompson	237
Ed Albers	223
K. Dorenkamp	213
"Buck" Reasoner	212
Rollie Pals	212
Lou Mennenga	210
Alf Assink	209
George Abbas	206
Jack Goodrich	203
Lytus Maland	203

SERIES

Duan Thompson	605
George Abbas	572
Ed Albers	563
Lou Mennenga	559
R. B. Thompson	548
Don Baker	537
Alf Assink	537
Bill Dieger	530
Richard Johnson	526
Lynn Knoll	526

WOMEN'S LEAGUES

SINGLE GAME

Lucille Boelman	212
Mary Gordon	210
Donna Cockram	198
Carol Waddington	197
Darlene Busick	189
Linda Modderman	188
Kay Muhm	187
Olga Rogalla	182
Joan Kalkwarf	180
Clara Mae Hopkey	179

SERIES

Lucille Boelman	548
Darlene Busick	542
Donna Cockram	523
Olga Rogalla	514
Nadine Smith	503
Linda Modderman	502
Geline TerHark	501
Mary Gordon	499
Gen Turner	494
Kay Muhm	489

Score A Strike EVERY TIME WITH Tomco Bred Corn
THIS COLUMN COURTESY
Tomco, Inc.

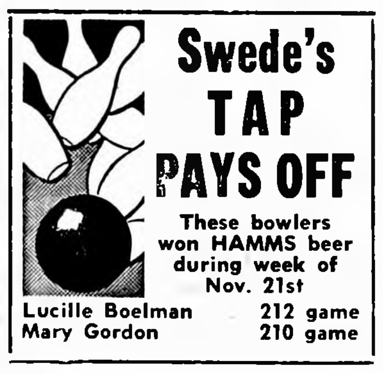

Swede's TAP PAYS OFF
These bowlers won HAMMS beer during week of Nov. 21st

Lucille Boelman	212 game
Mary Gordon	210 game

BELMOND INDEPENDENT
BELMOND PUBLISHING COMPANY

PUBLISHERS: R. H. Gowdy, business-advertising manager; J. R. Gallagher, editor; Duane Anderson, shop superintendent.
Published each Thursday at 215 E Main st., Belmond, Ia. Entered as second-class matter Nov. 1, 1919, at Belmond, Ia., post office under the Act of March 3, 1879.

Subscription Terms: One year in Wright and adjoining counties, $3.75, elsewhere, $4.25. Cash in advance; paper stops at expiration date shown or address label.

—MEMBER—
IOWA PRESS ASSOCIATION

BOWLING

MAIN STREET LEAGUE
(Idle last week)

BOARDSPLITTERS LEAGUE
(Idle last week)

GENERAL MILLS LEAGUE
(Incomplete last week)

TWILIGHT LEAGUE
(Idle last week)

PINBUSTERS LEAGUE

	W	L
Fashion Farm	32	20
Nelson's Gravel	31½	20½
Bowl-Mor	30	22
Jim's Paint	26	26
Pepsi Cola	25½	26½
Texaco	25	27
Ris-Van	25	27
Felco Five	13	39

Bowl-Mor 4, Ris-Van 0
Nelson's 4, Texaco 0
Fashion Farm 3, Felco 1
Jim's Paint 2, Pepsi 2

High individual game and series: Ed Albers 223 and 563.

High team game and series: Nelson's 871-167—1,038 and 2,523-501—3,024.

QUINT-CITY LEAGUE

	W	L
Belmond Motors	33	19
Staley Feeds	29	23
Budweisers	29	23
Alexander Oilers	26½	21½
Westaby's	25	27
Schulte Pioneers	21	31
Goodell	21	27
Boelman's Shellers	20½	31½

Belmond Motors 4, Schulte's 0
Budweiser's 2, Staley's 2
Boelman's 2, Westaby's 2

High individual game: K. Dorenkamp 213; series: Lou Mennenga 559.

High team game and series: Belmond Motors 818-241—1,059 and 2,259-723—2,982.

KANAWHA LEAGUE

	W	L
E&R Budwiser	32	20
Bassett Dairy	31	21
Bud's Woodbutchers	30	22
Nelson's Imps	29	23
Timber Toppers	29	23
DeKalb	24	28
Farmers Co-op	21	31
Zeigler's D-X	12	40

Bassett's 3, Nelson's 1
E&R Buds 3, Timber Toppers 1
Woodbutchers 3, Co-op 1
Zeigler's 3, DeKalb 1

High individual game and series: George Abbas 206 and 572.

High team game and series: Woodbutchers 921-117—1,038 and 2,594-351—2,945.

NEWCOMERS LEAGUE

	W	L
Meservey Bank	36	8
Porky Enterprises	27½	16½
Elliott Hardware	27	17
Meservey Gas & Produce	22	22
Marshall Swift	18	26
Belmond Hardware	17	27
Bowl-Mor Brunettes	15	29
Goodell Grocery	14	30

Meservey Bank 4, Elliott's 0
Gas & Produce 3, Marshall Swift 1
Bowl-Mor 3, Belmond Hdwe. 1
Porky 3, Goodell 1

High individual game: Betty Suntken 200; series: Geline Ter Hark 501.

High team game: Gas & Produce 731-100—831; series: Meservey Bank 1,987-384—2,371.

WOMEN'S LUCKY EIGHT

	W	L
Chapman's Truck Stop	27½	20½
Style Shop	27	21
Thompson Hybrid	26½	21½
Laundromat	26	22
Joe's Skelly	23	25
Howell's Music	22	26
Jim's Paint	21½	26½
P&G Grocery	18½	29½

Howell's 4, Chapman's 0
Style Shop 4, Jim's Paint 0
Joe's Skelly 2, Laundromat 2
Thompson's 2, P&G 2

High individual game: Mary Gordon 210; series: Darlene Busick 542.

High team game: Style Shop 751-92—843; series: Thompson's 2,209-120—2,329.

WOMEN'S HAPPY EIGHT

	W	L
Bowl-Mor Bookies	33½	18½
Johnston Furniture	32	20
George's Auto Electric	31	21
MoorManettes	27½	24½
Courson's Agency	24	28
Dale's Barbershop	24	28
Greenhouse	21	31
Aldinger's Lassies	15	37

Johnston's 4, George's 0
Bowl-Mor 4, Courson's 0
Dale's Shop 3, Aldinger's 1
MoorManettes 2, Greenhouse 2

High individual game and series: Lucille Boelman 212 and 548

High team game and series: Johnston's 746-99—845 and 2,029-297—2,326.

MIXED LEAGUE

	W	L
Pin Pushers	22	14
Independents	21	15
Ball Points	18	18
Tombos	20	16
Topplers	19	17
Alexander Hot Shots	8	28

Pin Pushers 3, Ball Points 1
Independents 3, Hot-Shots 1
Topplers 3, Tombos 1

High individual game and series R B Thompson 200 and 548

High team game and series Independents 725-50—775 and 2,006-150—2,156

● Belmond Locals

Mr and Mrs. Grant Chapman were guests Thanksgiving Day in the S. H. Klassie home at Eagle Grove.

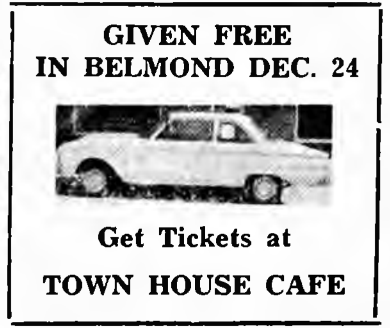

GIVEN FREE
IN BELMOND DEC. 24

Get Tickets at
TOWN HOUSE CAFE

ALTHOUGH
There's Been Some Changes Made

Inside & Outside
Our Desire
To Be of Service Hasn't
Changed.

First State Bank
BELMOND — PHONE 216
MEMBER FEDERAL RESERVE SYSTEM

FRED CRONK SPEAKING
For Berns Conoco Says . . .

Put your car and your cares in our hands and see why they say...
"CONOCO is the Hottest Brand Going"

BERNS CONOCO
Phone 266 For Service

LUBRICATION
CONOCO

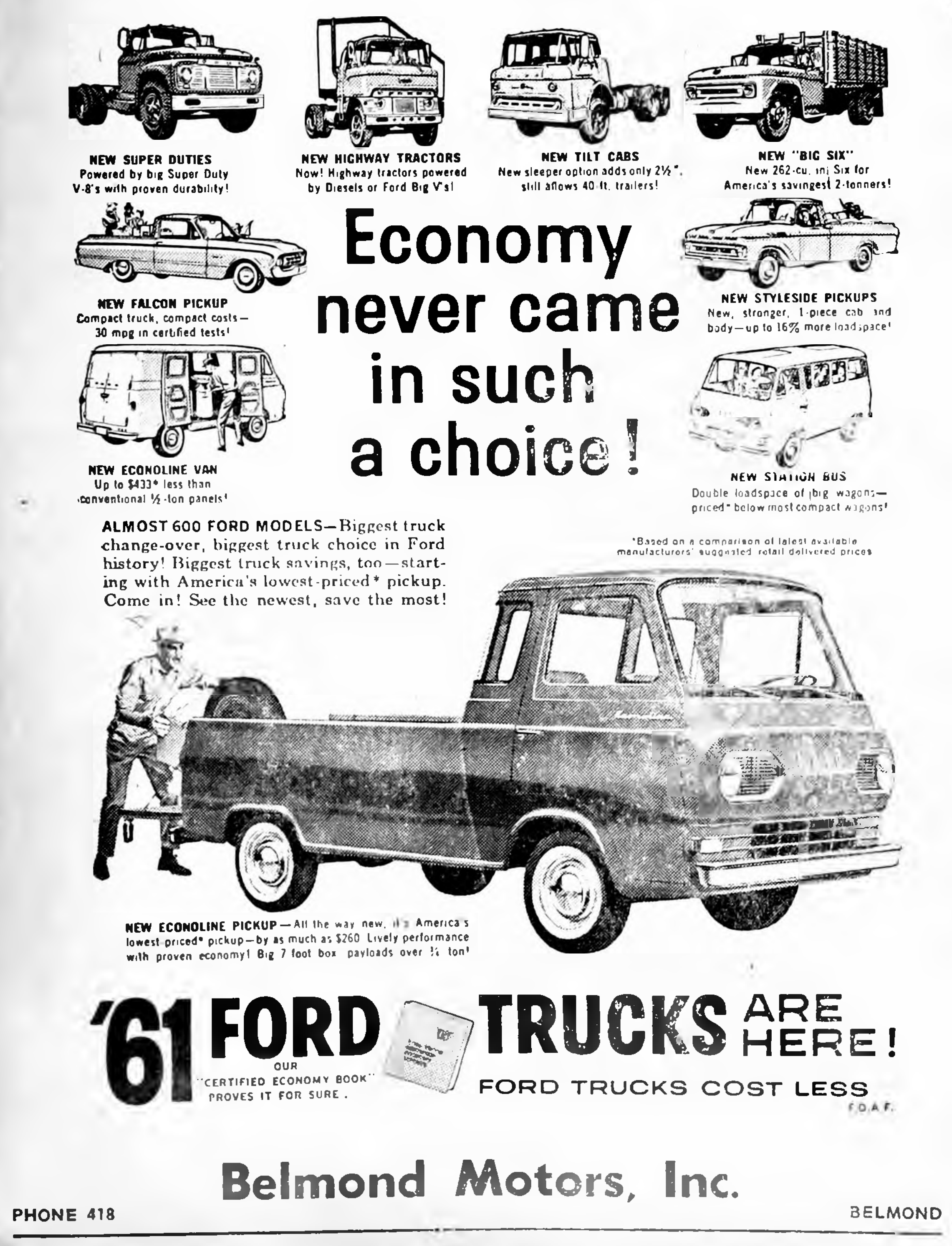

NEW SUPER DUTIES
Powered by big Super Duty V-8's with proven durability!

NEW HIGHWAY TRACTORS
Now! Highway tractors powered by Diesels or Ford Big V's!

NEW TILT CABS
New sleeper option adds only 2½", still allows 40 ft. trailers!

NEW "BIG SIX"
New 262-cu. in. Six for America's savingest 2-tonners!

NEW FALCON PICKUP
Compact truck, compact costs—30 mpg in certified tests!

Economy never came in such a choice!

NEW STYLESIDE PICKUPS
New, stronger, 1-piece cab and body—up to 16% more loadspace!

NEW ECONOLINE VAN
Up to $433* less than conventional ½-ton panels!

NEW STATION BUS
Double loadspace of big wagons—priced* below most compact wagons!

ALMOST 600 FORD MODELS—Biggest truck change-over, biggest truck choice in Ford history! Biggest truck savings, too—starting with America's lowest-priced* pickup. Come in! See the newest, save the most!

*Based on a comparison of latest available manufacturers' suggested retail delivered prices

NEW ECONOLINE PICKUP—All the way new, it's America's lowest-priced* pickup—by as much as $260 Lively performance with proven economy! Big 7 foot box payloads over ½ ton!

'61 FORD TRUCKS ARE HERE!
OUR "CERTIFIED ECONOMY BOOK" PROVES IT FOR SURE.
FORD TRUCKS COST LESS
F.D.A.F.

Belmond Motors, Inc.
PHONE 418 BELMOND

What a World of Wonderful Toys!

Come one and all, youngsters and oldsters alike, & explore this wide, wonderful world of thrilling new toys!

Toyland is Open at the Belmond Hardware — Hundreds of New Toys—Shop Early! A Small Deposit Will Hold Your Purchase.

FIRE TRUCK
OVER 21 INCHES LONG
A REAL BARGAIN AT 2.88

HUCKLEBERRY HOUND, YOGI BEAR
19 INCHES TALL
A PAIR THAT'S FULL OF FUN.
4.98 EACH

GILBERT ERECTOR SET
BUILD ROCKETS, RADAR UNIT, JET FIGHTER, MANY OTHERS.
4.98

AMERICAN LOGS
150 PIECES. 2.98

DOLL HOUSE
SWIMMING POOL, FURNITURE & ALL.
ONLY 3.98

"TAMMY TEARS" DOLL
SHE DRINKS, WETS AND CRIES.
6.88

CRADLE
16 INCHES LONG
1.98

PEG TABLE
5.98
PEG BOARD, CHALK BOARD, DESK ALL IN ONE. 22 INCHES HIGH.
4.88

TODDLER
16 INCHES TALL
GIVE HER A DOLL TO CHERISH.
4.98

TOOL SET
14 TOOLS WITH STEEL CARRYING CASE. 14 INCHES LONG.
3.00

Phone 590
BELMOND HARDWARE
Your Christmas Gift Center Free Christmas Gift Tickets Free Gift Wrapping

Mr. and Mrs. Robert J. Roths spent Thanksgiving Day with Mr. and Mrs. Frank Roths and family at Hampton.

Recent callers at the Robert J. Roths home were Mr. and Mrs. Ed Green and Wilbur. Mr. and Mrs. Verner Nelson and Mr. and Mrs. Albert Priebe.

Alan Fuller visited here last weekend from his job in Chicago. Mrs. Fuller and Kim accompanied him back to Chicago and they are staying with Mr. and Mrs. Everett Bussa at Melrose Park, a suburb of Chicago, for the time being. Mr. and Mrs. Bussa are Alan's aunt and uncle.

Mr. and Mrs. Mell Ver Helst, Lester and Russell and Mrs. John Hale of Northwood were Thanksgiving Day guests in the home of Mr. and Mrs. Jess Vega at Clear Lake. Mrs. Mell VerHelst accompanied Mrs. Hale to her home in Northwood and visited until Sunday when Mrs. Hale brought her home.

this Christmas

pamper her, please her

Give her those fashion gifts she's been hinting for. Because she shops here, we know her preferences and we can help hesitant Santas choose just the right gifts for very special ladies . . .Each week, watch our ads for new gift suggestions.

Fashionable Furbelows
Deck her with scarves, flowers, many pretty frills and furbelows from our accessories counters, prices from $1.00 to $2.98

Tops for Giving . . . Blouses
Tailored shirts, indispensable for day; dressy blouses to put new glamour in her night life; and many more styles, from $2.98 to $5.98

Lovely to Own, to Give
Little hats in a festive mood, to choose now for holiday wearing . . . to surprise her with at Christmas; prices from $2.98 to $16.98

Free Christmas Gift Tickets
WE GIFT WRAP YOUR PURCHASES

the Style Shop

GOODELL NEWS

MRS. BERNARD NOLTE

Legion Auxiliary meets tonight at Harris home

American Legion Auxiliary will meet this Thursday evening at the home of Mrs. V. E. Harris. Mrs. Earl VerHelst is co-hostess. There will be a 50 cent gift exchange.

Mr. and Mrs Dick Barkema, Jr., and family, Mr. and Mrs. Paul Halfpop and Mr. and Mrs. Hauko Barkema. Randall and Russell were Sunday dinner guests in the Leo Barkema home at Klemme.

Mr. and Mrs. Lawrence Christie and family of Marble Rock, Mr and Mrs. Martin Burrs of Kanawha, Mr. and Mrs. John Burrs and family, Mr. and Mrs. Wayne Stille and sons and Barbara Peterson were Sunday dinner guests in the Ione Christie home.

Bob Jenison of Cedar Rapids visited in the Amos Hanson home Saturday.

Mrs. Alvis Berhow attended the wedding of her granddaughter Karen Michelson of Klemme to William Haning of Wesley at the St. Joseph church at Wesley Wednesday of last week.

Thanksgiving dinner guests in the Howard and Josephine Dominy home were Mr and Mrs. Fred Schneider of Ames, Mrs. E. J. Schneider of Belmond and Robert Schneider of Humboldt.

Mr. and Mrs. Ted Kinseth of Bode were Sunday afternoon visitors in the Ralph Roberts home.

Mr and Mrs. Earl VerHelst were Sunday guests in the Pat Bridges home at Dows. Mrs Hazel Olinger has visited in the Earl VerHelst home a few days this past week and is now visiting in the Pat Bridges home.

Visitors in the Robert McNutt home for Thanksgiving were Mr. and Mrs. Robert McNutt, Jr., and five children of Belmond, Mr. and Mrs. Merlin Finn, Bob, Jim and Fayanne of Williston, N. D., and Mr. and Mrs. Terry Finn of Minneapolis, Minn. Jim is a sophomore at the University of North Dakota. Terry is taking post graduate work at the University of Minnesota.

Mr. and Mrs. C. L. Randall and family of Toledo were weekend guests in the parental George Weese home. Mrs. Grace Weese, Mr. and Mrs. C. L. Randall and family and Mr. and Mrs. George Weese and Janet were Sunday dinner guests in the Allan Avery home

Mr and Mrs. Gerald Van Buskirk and family of Scarville were Sunday evening callers in the Dick Barkema, Jr., home.

Word was received by Mr. and Mrs. Dale Brede Saturday morning that a daughter was born to Mr. and Mrs. Delwyn Brede of Moravia She weighed 7 lbs. 11½ oz. Mother and daughter are in Centerville hospital.

Mr. and Mrs. Edward Peterson and family, Marilyn Mason of Mason City and Terry Halloran of Rockwell were Thanksgiving dinner guests in the Verdell Lunning home at Forest City.

Mr. and Mrs. Ed Haupt accompanied Mr and Mrs. Mell VerHelst to Woodward a week ago Wednesday where they visited with Virginia VerHelst.

Mr. and Mrs. Carl Green attended a family Thanksgiving dinner in the I. A. Mossman home at Iowa Falls last Thursday.

Duane Lowenberg of Loras college, Dubuque, and Tom Lowenberg from the University of Iowa, Iowa City, were at the home of their parents Mr. and Mrs. Arthur Lowenberg for Thanksgiving vacation, coming on Wednesday. Sue Watkins of St. Paul, Minn., was a Sunday visitor in this home. She returned to S. U. I. with Tom Sunday evening.

Mr and Mrs. Carl Green and Mr. and Mrs. Walt Boller were in Des Moines from Sunday until Tuesday of last week attending the Western Grain Dealers Association convention at Hotel Fort Des Moines.

Mr. and Mrs. Emmett King and family were Thanksgiving Day guests in the home of Mr. and Mrs. Fritz Harm at Correctionville.

Mr. and Mrs. Fred Griffen and Faye of Alden were Sunday dinner guests at the Harlan Carolus home.

Mr. and Mrs. Herman Brunes entertained at Thanksgiving dinner Mr and Mrs Morris Nuehring and Marvin of Kanawha, Annalee of Des Moines, Ethyl of Belmond, Mr. and Mrs. Albert Carolus of Garner, Mr. and Mrs. Stanton Brunes and family, Mr. and Mrs. Harlan Carolus and daughters and Leroy Carolus.

Mr and Mrs. Harry Carpenter left Sunday for their winter home at Lake Wales, Fla.

Mr. and Mrs. Virgil Nolte and family and Ben Nolte were Thanksgiving dinner guests in the Frank Retleff home at Rowan.

Mr. and Mrs. Harvey Harberts visited in the home of Mr. and Mrs. Robert Roths at Klemme Sunday afternoon. Mrs. Roths has returned to her home after her stay in Mercy hospital at Mason City.

Mr. and Mrs. Tony Boller of Waterloo came Sunday to the Bill Boller home and were dinner guests. Mrs. Anton Boller accompanied them to their home where she will remain for a short visit.

Mr. and Mrs. Louis Jurgemeyer and family, Mr. and Mrs. Alfred Jurgemeyer and family and Jerry Stokesberry of Klemme and Mr. and Mrs. Egon Weaver of Garner were Thanksgiving Day dinner guests in the home of Mr. and Mrs. Earl Bachman. Fayne Hall and sons were supper guests.

Mr. and Mrs. Henry Nolte were weekend visitors in the homes of Mr and Mrs. George Nolte at Adams, Minn., and Mr. and Mrs. Alvin Nolte and family at Taopi, Minn.

Mr. and Mrs. Bill Boller, Carolyn were Wednesday overnight visitors and Thanksgiving Day guests in the home of Mr. and Mrs. Bill Brisbin in Des Moines.

Dave DeCorcy of Webster City spent the weekend with Jon Green in the parental Carl Green home. Both boys are A.I.B. students at Des Moines.

Jerry Green was a weekend visitor of the C. L. Greens at Rockwell.

Saturday of last week Mrs. Dan Miller, Mrs. Warren Bier and Mrs. Orville Shahan and Judy went to Buffalo Center where thy visited with Mrs. Carol Haeffner.

Thanksgiving dinner guests in the Cortland Luick home were Mr and Mrs. Donald Shaw and family of Creston, Mr. and Mrs. Mike Luick of Belmond and Mr. and Mrs. Richard Akers and family of Dows.

A family Thanksgiving dinner was held at the Arthur Zeigler home last Thursday. Present were Ira Zeigler, Mr and Mrs. Elmer Zeigler and family, Mr and Mrs. Donald Cook, Mr. and Mrs. Carl Johnson and family and Mr. and Mrs. Cecil Zeigler, all of aKnawha, Mr. and Mrs. Jerry Tripp and family and Mr and Mrs. Gary Meyer and family of Belmond, Mr. and Mrs. John Babcock and Sandra of Corwith, Mr. and Mrs. Donald Dunfee and Tery Lynn and Lloyd Babcock of Waterloo, Mr. and Mrs. Thomas TerHark and family of Goodell, Dennis TerHark of Clarion and Lucille Zeigler of Mason City.

Mr and Mrs. Virgil Clark and son of St. Paul, Minn., were Sunday afternoon visitors in the Arthur Ruka home. Mrs. Clark is a cousin of Mrs. Ruka.

ST. MARY'S CHURCH

Rev. R. A. Ormsby, Pastor

Confession before early Mass.

Early Mass at 8:30 o'clock on the second and fourth Sundays of the month.

Late Mass at 10:00 o'clock on the first, third and fifth Sundays of the month.

GOODELL EUB CHURCH

Rev. Forrest Lay, Minister

Sunday school at 10:00 a.m.
Worship service at 11:00 a.m.
Wednesday, 7:30 p. m. — Choir rehearsal.

Surprise birthday party honors Mrs. Dan Miller

Mrs. Dan Miller was pleasantly surprised on her birthday Monday night of last week when Mr. and Mrs. Dick Ver Helst and son of Belmond, Mr. and Mrs. Larry Langlitz and son of Burchinal, Mr. and Mrs. Warren Bier, Mr. and Mrs. Jess Anderson, Mr. and Mrs. Earl Ver Helst and family and Mr. and Mrs. Mell Ver Helst, Lester and Russell came and helped her celebrate.

WSWS meets Friday with Mrs. J. J. Cook

The W.S.W.S. will meet this Friday afternoon at the home of Mrs. J. J. Cook. Mrs. V. E. Harris has the lesson

Mr. and Mrs. Donald Shaw and family of Creston were visitors in the parental Cortland Luick home from a week ago Friday until Thanksgiving.

Proceedings of the Belmond City Council

This notice contains information concerning the business of Belmond city government. It appears in the public interest, for the public good.

Belmond, Iowa
November 21, 1960

City Council met in regular session in the Council Chambers at 8:00 o'clock P. M. Mayor Trafford presided and all councilmen were present.

The minutes of the meeting of November 7th were read and approved.

Reports from Jean Brogan, Gerald Kintze and the financial report of the swimming pool 1960 season were received and reviewed.

Motion adopted to retain the firm of Rowat-Murray, Engineers for the proposed permanent street project.

The following bills were audited and allowed:

Gaylord Martin, Extra policing	$ 60.00
Ray Thompson, Extra policing	26.70
Volunteer Firemen, Extra policing	[illegible]
Lester Kottler, Labor	10.20
Marvin Miller, Police school expense	15.25

Motion adopted to invest $1,500.00 of Perpetual Care Funds in Series "E" bonds.

Lois J. Hammond
City Clerk

THERE'S NEWS IN THE ADS

it's Merry Gifting Time

AT HILDMAN'S . . .

Santa Claus Store

IT HAPPENS ONLY ONCE A YEAR . . . AND WHAT A MAGICAL TIME IT IS AS WE OPEN THE DOORWAY TO A WONDERLAND OF GIFTS AT HILDMAN'S

DOLL DISHES AND COOKING SETS	49¢ to $2.98
BABY DOLLS AND BIG DOLLS	from $1.00 and up
DOLL STROLLERS, BUGGIES DOLL BEDS & CRADLES	from $1.98 and up
Hundreds of GAMES	29¢ to $7.95
Tinker Toy Sets	75¢ to $2.98
FUZZY, FURRY Stuffed Animals	98¢ to $12.95

GIFTS GALORE FOR ALL
Mom, Dad, Sister, Brother, Cousin, Aunt, Uncle

BOXED
Christmas Cards

Reg. $1.00 Christmas Cards
50 Beautiful Cards 77¢

Reg. $1.00 Nativity Ass't.
25 Beautiful Cards 77¢

Boxed & Packaged Ass't.
Bright & Glittery CARDS from ...... 25¢

A Huge Assortment of
- GIFT WRAPS
- TAGS
- SEALS
- TIES
- TAPES
- RIBBONS

STYRO-FOAM
● Balls ● Cones ● Trees
Ass't'd Sizes, Shapes
from 5¢

—WE GIVE FREE CHRISTMAS GIFT TICKETS—

HILDMAN'S
SELF SERVE V-STORE

LARGEST SELECTION OF
Xmas Trees IN TOWN

Snoboy Delicious or Winesap APPLES, 3 lbs.	59¢
RED POTATOES, 25 lb. bag	98¢
B Z Assorted Preserves, 5 10-oz. jars	$1
SNOBOY FROZEN FRENCH FRIES OR VEGETABLES Corn Peas Green Beans	5 FOR $1
Western Wonder Frozen Strawberries	5 for $1
Cannon Nylon Hose, 51 G–15 D Self Seam	69¢
Brown or Powdered SUGAR, 2½ lb. bag	33¢
ALL BRANDS COFFEE lb.	59¢

We Have Ball Band Rubber Footwear, All Sizes

Get Long-Wearing Wolverine Shoes Here

Blue Bonnet OLEO, 4 lbs.	$1.00
KLEENEX 4 400 COUNT	$1
King Size Folger's Instant COFFEE, 10 oz.	$1.19
BUTT'R TOPP Angel Food Cake, each	29¢
MORRELL'S SMOKED PICNICS lb.	33¢
LONGHORN CHEESE LB.	49¢
Sirloin or T-Bone Steak lb.	89¢
CHOPPED HAM LB.	59¢
ALL MEAT GROUND BEEF 3 LBS	$1
Morrell's Frontier Bacon lb.	35¢

HAIRCUTS ARE $1.00 IN GOODELL
Prices In This Ad Good Through Sat., Dec. 3rd
OPEN WEDNESDAY & SATURDAY EVENINGS

GOODELL GROCERY
AND LOCKERS
BUTCHERING—PROCESSING

A·B·C

FINEST, FRESHEST FRUITS AND VEGETABLES YOU'VE EVER TASTED!

-A COMPLETE SELECTION-

Solid Head **LETTUCE** 2 Giant Heads 29c

White **Grapefruit** 10 FOR 49c

Yellow **Onions** 3 LBS 19c

Paul Bunyan Red **Potatoes** 10 LBS 49c

Snow White **Cauliflower** Head 33c

Florida Juice **Oranges** 5 lb. bag 69c

Frozen Cherry, Apple, Peach **Pies** 3 FOR $1

Polar Straw-**Berries** 5 FOR $1

Swanson's Pot **Pies** 4 FOR $1

SERVE THE BEST! shop here! PAY THE LEAST!

Crystal Beet **SUGAR** 10 lbs. 89c

BLUE CHEER Giant Size 69c

New Crop Bulk Pitted **DATES** 2 Lb. Bag 49c

Powdered OR BROWN **SUGAR** 2½ Lb. Pkg. 29c

ALL FLAVORS **Jell-o** 3 pkgs. 19c

PILLSBURY'S BEST **FLOUR** 25 lb. bag $1.69

Folger's or Butternut **COFFEE** 2 lb. tin $1.15

Maxwell House **Instant Coffee** 6 Oz. Jar 89c

OPEN
Until 9 p. m.
FRIDAYS
Until Christmas
In Belmond
SATURDAY
EVENINGS
AS USUAL

Round or Swiss **STEAK** 79c lb

For Satisfaction Always!
SEE US FOR
BUTCHERING
AND
PROCESSING
AND FOR
LIVESTOCK
PICKUP SERVICE
—Phone—
355 Belmond
145 Kanawha

Solid Pack **OYSTERS** 98c pint

Gus Glaser's Bun Size **Wieners** pkg. 39c

Corn King **BACON** lb. 49c

Gus Glaser's Smoked **Sliced Beef** pkg. 33c

Home Made **PORK SAUSAGE** 29c lb

CHOPPED HAM 59c lb

Small, Meaty, Lean **SPARERIBS** 39c lb

Musselman's **Apple Sauce** 6 303 cans $1

Hunt's Whole **Apricots** 4 2½ cans $1

Hartex Crushed **PINEAPPLE** 7-oz. cans 10c

Watermaid **RICE** 2 lb. pkg. 29c

Emerald **Nut Meats** 2 ½ cup pkg. 79c

Shurfresh **OLEO** 6 lbs. for $1

Blue Ribbon Triple Coated **Wax Paper** 100 ft. roll 19c

Campbell's TOMATO **JUICE** 3 46-oz. can 89c

Skippy PEANUT **BUTTER** 12-oz. jar 37c

Libby's Cut Green **BEANS** 5 303 cans $1

Briardale Enriched White **Bread** 3 16 oz. loaves 49c

PM Strawberry **JAM** 2 lb. jar 59c

FREE ICE CREAM CONES SATURDAY

PRICES GOOD THRU WED., DEC. 7

WIN A FALCON & other Prizes

Get Free Ticket at this store for
BELMOND CHRISTMAS GIFT DAYS

CLIP THIS COUPON
Coupon Good Thurs., Dec. 1, 1960
Coupon No. 24
GOOD FOR
STAINLESS STEEL DINNER FORK
With $3.00 Order or More
(SIGNED)
VOID AFTER DEC. 7, 1960

ASSOCIATED GROCERS OF IOWA MEMBER FOOD STORE
Assoc. Grocers Of Iowa
● HOME OWNED
● HOME OPERATED

P & G Super Market
BEST MEATS IN TOWN
Kanawha, Ia. BELMOND, IA.

BRIARDALE **ICE CREAM** ½ Gal. 49c
With Coupon Before Dec. 8, 1960

Library workshop held last week

Belmond city library played host to a library workshop on Tuesday of last week that was conducted by two representatives of the Iowa State Traveling Library staff. They were Christine Coffey, assistant director and head of extension, and Mrs. Hilda Womack, children's and young people's specialist.

Emphasis during the day-long workshop was placed on references and the prompt location of requested materials in the local library's stacks.

Librarian Fay Colby, Mrs. Richard Woodin and Cecelia Holtzbauer of the Belmond staff took part in the workshop, as did librarians from Britt, Clarion, Eagle Grove, Kanawha and Woden.

COMING EVENTS—

MONDAY DEC. 5—

Beta Sigma Phi will meet at the Blue Bell tea room. Bev Pals is the hostess and JoAnn Dorr will present the lesson.

TUESDAY, DEC. 6—

Past Noble Grand circle will hold the annual Christmas party at the home of Ardith Crawford. There will be a pot-luck dinner at 1:00 p. m. and a 50c grab-box gift exchange.

Maxine's Beauty Shop
OPEN HOUSE
SATURDAY, DEC. 3rd
Klemme—In Former Location Of
Clip and Curl Beauty Shop
FREE COFFEE AND COOKIES
Maxine Robbins, Oprator

2 & 3 BEDROOM HOMES
FOR SALE IN BELMOND

NATIONAL ASSOCIATION OF REAL ESTATE BOARDS
REALTORS

2 bedroom, new, choose your own colors, close in	$14,000
2 bedroom, near new, carpeted, attached garage, East Main	$12,900
3 bedroom, carpeted, paved drive, near Main street	$10,500
3 bedroom and den, carpeted, attached garage, 1½ bath on Main	$15,000

R. W. COURSON AGENCY
REAL ESTATE PHONE 451 INSURANCE

FREE HOLIDAY FRUIT CAKE
... in attractive re-usable container!
Our Gift to you with your purchase of $24.95 or more!

valued at... $4.00

YOUR DOLLAR BUYS MORE AT OUR JEWEL HOUSE GIFT STORE!
Jewel House member and co-owner
DOUGHERTY
JEWELRY
We Gift Wrap

PUBLIC AUCTION

I have decided to quit farming and move to Wisconsin, I will sell the following livestock and machinery at public auction at the farm located: from Duncan—¼ mile West on 18; from Britt 4 miles East on 18; from Garner — 5 miles West on 18.

TUESDAY, DEC. 6
SALE STARTS AT 1:00 P. M.
LUNCH ON GROUNDS

21 HEAD HOLSTEINS
2—3rd Calf Cows, Freshened in Sept.; 2—3rd Calf Cows, Freshened in Oct.; 2—3rd Calf Cows, Freshen Sale Date; 4—3rd Calf Cows, to Freshen in Dec.; 4—Yearling Heifers, open; 1—Yearling Bull; 2—Yearling Steers; 4—Small Calves, 2 Mos.;
These are good quality Holsteins and records have been kept. The cows and yearling heifers have all been calfhood vaccinated and recently tested. Health papers will be furnished with each animal.
Sears Roebuck Milking Machine — 2 Single Units, Pipe for 14 Cows; 2 Wood Cooling Tanks; Electric Fencer, Equip.

CHICKENS, ETC.
200 Calif.-Grey Pullets, Starting to lay, there are good healthy pullets; 2 Chicken Waterers; 6 Chicken Feeders; Electric Chick Brooder; Egg Washer, complete.

HAY, GRAIN STRAW
300 Bales Alfalfa-Clover; 250 Bales of Straw; 800 Bushels of Ear Corn, to be sold by ear or shelled.

MACHINERY and EQUIPMENT
1941 FARMALL M — motor and transmission completely overhauled year ago.
FARMALL REGULAR TRACTOR — Heisler o'drive, good running order.
1948 FORD TUDOR — motor just overhauled.
JOHN DEERE 12-A COMBINE — with scour kleen, straw spreader, new canvases.
1960 MASSEY FERGUSON BALER — No. 3, like new.
John Deere 490 Corn Planter with fertilizer attach. and wire; New Idea Tractor Spreader, No. 12-A, good; New Idea 30-A Tractor Mower; Farmers Friend 12-ft. Elevator; John Deere 15-ft. Disc; Noble 6-sec. Harrow, Evener; IHC 3-14" Plow; IHC 2-12" Plow; IHC Endgate Seeder; IHC 238 Cultivator; IHC Side Delivery Rake; Sears-Roebuck Manure Loader, with attach. for M, H, or 400; Tumble Bug Dirt Scraper; Anthony 4-Wheel Trailer, heavy duty —wood flare box; 8x16 Flat Rack, new; Woods Stalk Cutter; Mall 5 hp Chain Saw, good; Fuel Oil Tank Heater; Hyd. Floor Hoist on wheels; Shop Mate Comb. Lathe, Saw, emery wheel with motor; ½-hp Motor; Ward ⅓-hp Jet Pump, for shallow water system, 6 mos. old; Hydraulic Pump for "M". Also other tools, parts bins, misc. items.

HOUSEHOLD FURNITURE
Sears Electric Stove, Copper Clad Wood Cook Stove, Ward Wood-Coal Parlor Heater; 2 Oil burning parlor heaters; Red studio, matching chair; Wood cabinet,inlaid linoleum top, 30x70; Metal wall cupboard, 50 in.; Children's Swing set; Wooden Table, matching book case; 2 blond corner shelves; Window fan; Chairs, Dishes, Other misc. items. All furniture in Good Serviceable Condition. 2 Power Lawn Mowers; Sears Milk Pasteurizer, like new.
TERMS: CASH—No property removed until settled for — not responsible for accidents.

Edward A. Nedved, Owner
Cliff Howlett, Britt; Leonard Wieman, Meservey, Aucts.
First State Bank, Britt, Clerk

CLASSIFIEDS—

More Classifieds on Back Page

FOR SALE — 12 Shorthorn calves, ave. wt. 500 lbs. Gerald Burk. ph. 59231 Goodell. g9t2

FOR SALE — 2 male genuine toy terriers 2½ months old. Phone 58260 Goodell. g9t1*

FOR SALE — open top frozen food deep freeze case, good working condition. Nolan Drug. g9t1

FOR CHRISTMAS give Electrolux. George Flurer, 612 1st Ave. NE; phone 275; Clarion, Iowa. g9tf

FOR SALE — Dressed ducks. Bert Sorenson. phone 8536. g9t4

FOR SALE — slightly used paratrooper boots from $3.88 to $6.85 Ted's Shoe Store. g9t6

FOR SALE — Meat-type, purebred Spotted Poland boars. Priced reasonably. Schroeder's Pony farm, phone 8487. g9t3

FOR SALE — Boys' used good clothing; white shirts, dress pants and overalls. High school age. Phone 8501. g9t1*

FOR SALE — New RCA Victor Orthophonic, high fidelity Victrola. Automatic; plays up to 14 records. Phone 389. g9t1*

A GIFT THAT'S useful will be remembered. Let us also help you shop for household specials. Stanley Home Products. Call 8546, 7871 or 6051. g9t3

ORDER OVEN-READY turkeys for the holidays; 8 to 18 lbs. Riverview Turkey Farm. Phone your order to 8478. g7t6*

MODERN HOME in Goodell offered for sale, possession Jan. 1; 5 bedrooms, living room, remodeled kitchen and bath. Has stoker heat, double garage. Includes 4 50-ft lots. R. O. Roberts, ph. 5 8472, Goodell g7t4*

500 sheets of typing paper $1.05 — 500 sheets Mimeo paper $1.50 at the Belmond Independent. g52tf

BEFORE YOU
BUY CARPET

SEE THE
Magee Line
from $4.85 sq. yd.
A complete line of
Fabrics, Colors, Patterns
Johnston
FURNITURE
Phone 7812

WIN A FALCON
& Other Prizes

Get Free Tickets at this store for
BELMOND CHRISTMAS
GIFT DAYS

LOOKING FOR SOMETHING DIFFERENT FOR CHRISTMAS? Complete aquariums, tropical fish of all kinds, tanks, pumps, filters, foods, everything needed to start your own aquarium. Christmas special 6 guppies for $1.00 at Belmond TV and AQUARIUM. g9t4

BUY ENERGY Giving Vitamins and minerals during the J. R. Watkins 1c Sale. Contact Gaylord Martin, agent, at Belmond Hotel Will deliver Phone 382 g9t2

FOR SALE — Two girl's coats, size 10, excellent condition; three dresses, size 10. Also new, handmade, knitted afghan, pastel colors Phone 200. g9t1

ATTENTION SEWING Machine owners — Your authorized Service and Sales dealer for Anker, Brother, Domestic, Elna, Free-westinghouse, National, Necchi, New Home, Pfaff, Sewmor, Sewcraft, White and others. Warranted Parts replaced free. Mason City Sewing Machine Mart., 12 First St. S. E., Mason City, Ia. g7t6

FOR SALE — Red and white potatoes. Jack Bayliss, phone 7387. g7tf

FOR SALE — Dressed capons and ducks. Bert Sorenson, ph. 8536. g7t6

RADIOS GALORE — 25 models on hand. Transistor, clock and table models. Price $14.95 to $64.95. Belmond TV g6tf

FOR SALE — Purebred Spotted Poland China boars and open gilts. Free delivery. State accredited herd 1 north and 9¾ west of Belmond. Donald Engh. g6t8

FOR SALE — Modern home in Goodell; 7 rooms and bath; full basement; good automatic oil heat; price $5750. See V. E. Harris at State Savings Bank, Goodell. g5t6

DALE SAYS: — Use Guaiacol liquid for quick results if your hogs have flu. Sold at Kessler's. g5t6

HAND CARVED and tooled handbags, billfolds, French purses, shoes and coasters for sale on order. Small deposit required. Nita Williams, phone 579. g4t7*

DALE SAYS — one shot does it when you use Duovac for erysipelas or Rovac for hog cholera Sold at Kessler's. g1t12

FARMERS — we carry a complete stock of animal and poultry veterinary needs at Nolan Rexall Drug. g35tf

Farmers — 1 shot of Rovac or Amvac vaccinates against Hog Cholera. Lowest cost insurance a farmer can buy. Nolan Rexall Drug. g37tf

FOR SALE — 160 acre Wright county farm, all tillable, good producer; good buildings — to settle Peter P. Swenson Estate. See Percy A. Swenson, Belmond, Ia g25tf

FOR SALE — Schwinn bicycles, new and used. Oliver Goodwin, phone 337. g5tf

FOR SALE—New aluminum doors and windows, fiber glass awnings. Free estimates Ted Meyer and Sons Contractor. Dial 914 g37tf

For Rent

FOR RENT — Modern house, 1 mile west of Belmond. New furnace; one bedroom, full basement, good garden area. Inquire — George Crawford, phone 8304. g9t3*

FOR RENT — One-bedroom apartment. Phone 7127. g9tf

FOR RENT — 2 bedroom home, full basement, gas heat on 3rd st. NE Immediate possession. $50 per month. R. W. Courson Agency. g5t6

FOR RENT — 4 room and bath apt. in Courson bldg. Available now. $40 per month. See R. W Courson Agency. g28tf

FOR RENT — 2 bedroom apt. in Methodist church duplex, $50 per month. Available now. R. W. Courson Agency. g3tf

FOR RENT — Vet's Memorial Hall kitchen, dance floor available for all occasions, dining room. Call 275 to make reservations. g41tf

FOR RENT — Office space formerly occupied by the estern Auto Store. Vacant now. Immediate possession. Low insurance rate. $1.10 per $1,000. R. W. Courson Agency. Phone 451. g32tf

Lost or Found

STRAYED — from my farm, Holstein steer. Generous reward. Wm. Schreur, ph. 26L14, Kanawha g9t1

LOST — Timex watch; east part of town. Phone Jim Dickson, 983. g9t1

Wanted

WANTED — YOUR Christmas cards mailed EARLY! Belmond Post Office. g9t3

WANTED — Someone to care for 10 ponies for the winter. Marvin Morris, Meservey. g9t1

WANTED — Man or woman; full or part time to sell a line of Guaranteed Products in this area, mfg. by a leader in this field. Car needed, very good pay, no money needed, if bondable. Let me know when I can see you. Write Box 244, Britt, Ia. g8t2*

AM BUYING hides and furs. Ahrens Repair Shop, Rowan. Phone 36431 g8t6*

ROUTE MAN wanted, full or part time; married; 21 or older; Wright county. Write — Mr. Dale Doughan, Britt. g6t8

Miscellaneous

SOUP SUPPER at Bethany Reformed church Wednesday, Dec. 7, serving from 5:00 to 8:00 p m. Couples Club. g9t1

CHRISTMAS BAZAAR — Craft division of Belmond Women's Club will have a Christmas bazaar Friday, Dec. 9, library basement, 1:00 p. m. Coffee and cookies served. Items for sale — Christmas decorations, centerpieces, gift packaging, tallies, candies, cookies, etc. Orders taken Call 939. g9t2

EVERYONE IS INVITED to attend the last party of Toy Parade in the library basement, Monday evening, Dec. 5. Demonstration will start at 7:45. Will be there at 6:00 o'clock for anyone wishing to come who cannot come later There will be door prizes, consisting of three drawings each for $5.00 in free toys of your choice and 3 other prizes in toys. Any $10 order will get a $1.00 item of your choice. Some items marked down. Lunch will be served Betty Morris, Demonstrator. g9t1

DON'T FORGET to vote for your favorite boy and girl in Nolan Rexall Drug Girls and Boys Christmas Prize Contest. g9t4

TIME TO CHECK over storm doors and windows for needed repairs. We repair them. Phone 590 if you wish us to pick them up Belmond Hardware. g48tf

KEYS MADE while you wait. Walrod's Gun Shop. 216 River Ave. S g45tf

WINDOW GLASS, storm sash repair at Gambles g51

Business Services

SCISSORS SHARPENED FREE — Ladies bring them to Kennedy Furniture Saturday afternoon when Hoover Vacuum Representative will sharpen them Free for you. No obligation. g9t1

INCOME TAX SERVICE. This year each and every return prepared by us will be photographed on microfilm and negatives stored for 8 years in fireproof warehouse. If a need arises in 1 or 5 years, an authentic certified photo copy is available from us immediately. Make appointments early. John Van Gerpen, phone 992, Belmond. g9t5*

CURTISS BREEDING Service. Call Lloyd Fuller, Belmond or Marion Schoneman, Thornton. g9t4*

PIANO TUNING and repairing service. William R. Holder, 741 10th NE, Mason City. g8t6*

EXPERT APPLIANCE Service Small or large units Phone 309 Walrod Appliance Repair Service g5t

Kessler's Pharmacy will fill your prescription with prompt, accurate and courteous service. Dick Bloemke registered pharmacist, phone 447. g6tf

WE WILL SERVICE and repair your sewing machine, any make Win's Watch and Sewing Machine Repair Service. Phone 6667. g9tf

BRING YOUR WATCH to Win's for dependable repair service.

YOUR DOCTOR'S prescription expertly compounded by Don Nolan, prescription druggist at Nolan Rexall Drug. g37tf

BEST VALUE IN ARTIFICIAL Breeding. North Iowa Breeders service award winners. For service, call 506 Belmond or 123 Kanawha. Lester Anderson, Technician Manager 9 years continuous service g27tf

Cards of Thanks

Words cannot adequately express our deep appreciation for the many kind and sympathetic acts that came to us at the time of our recent bereavement. For the floral offerings, memorials and gifts of food, we are deeply grateful. A special thanks to Doctors Pitcher and Leinbach, to the nurses at Belmond Community hospital and to Rev. Laaveg for their kindness. The family of Mrs. Lewis Hauge. 9t1

We wish to thank the Belmond Fire Dept. and our neighbors for putting out the fire at our farm Monday evening. Mr. and Mrs. Lloyd Halfpop. 9t1*

Many thanks to the hospital staff, doctors, funeral home, friends, neighbors and all her loved one for acts of kindness and help in many ways in the tragic death of Mrs. Harold Aigley. Her mother, Mary Polmateer, brothers and sisters. 9t1*

I am indeed grateful to all our relatives, friends and neighbors for all the beautiful cards, gifts and visits while at the hospital. Thanks also to Rev. Forrest Lay and Rev. P. E. Miller for their visits and prayers. Sincerely, Mrs. Robert J. Roths. 9t1

We wish to express our sincere thanks to all our friends, neighbors and relatives for their kind expressions of sympathy in cards, floral tributes and memorials during the recent loss of our mother. Special thanks to the woman's circle of the church for serving the dinner and the VFW Auxiliary for serving lunch. To each and all our heartfelt thanks. The children of Mrs. Myrtle Trager. 9t1*

We wish to thank our many friends, neighbors and relatives for the many cards, gifts and floral pieces we received on our 50th wedding anniversary. Nina and Ben Fetrow. 9t1*

We wish to express our sincere appreciation to the many friends and neighbors for the acts of kindness, cards and floral offerings received during the illness and passing of our dear husband and father, the Rev. Wm. H. Hill. We would like especially to thank Dr. Pitcher, Dr Hruska and Dr. Leinbach and the nurses at the Belmond Community hospital who so faithfully ministered to his needs. Words cannot express our gratitude to you all Mrs. Wm. H. Hill and daughters — Mrs. Lionel Putnam and Mrs. Gerald Wallace 9t1

I wish to thank the Belmond Fire department for its prompt response and the many friends and neighbors for their thoughtfulness on the occasion of my recent, near-fatal mishap; also my thanks to the doctors and nurses for their care. Morse Hunst. 9t1*

Dr. W. W. Weisbrod
Chiropractor
OFFICE HOURS
OFFICE CLOSED THURSDAY
X-RAY and NCM
Office Ph. 6431—Res. Ph. 6437

Flocked Christmas Trees & Boughs
in white, pink, blue and all popular colors including lavender. We have our own flocking machine and can give you these flocked trees at a price everyone can afford. $5.00 and up.

We have something new in Christmas trees this year. A real, live potted Scotch pine Christmas tree that can be set out and grown on. Priced from $5.00 to $7.50.

Also a truckload of Scotch pine Christmas trees, all nursery grown (2 to 8 ft.).

WEITMON'S Flower & Gift Shop
320 7th Ave. NW—2½ blocks north of Farmers Elevator on County K—½ block West, Clarion
WE GIVE GOLD BOND STAMPS

New
Old Spice Gift Set 4.50
Large sizes After Shave Lotion, Cologne, Body Talcum.

Old Spice Pro-Electric 1.00
The before-shave lotion.

New
Desert Flower Gift Set 6.00
Toilet Water, Beauty Bath, Hand and Body Lotion in brass holder.

New... new... new gift ideas by
SHULTON

NOLAN DRUG

New
Fragrance Fling 2.50
Toilet Water in four fragrances: Desert Flower, Early American Old Spice, Escapade, Friendship Garden.

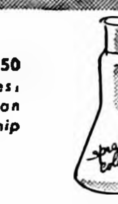

Spray Colognes 2.50
... in Desert Flower, Early American Old Spice, Escapade, Friendship Garden fragrances.

Prices plus tax where applicable.

Better
Boots
beat the weather!
Treat For Chilly Feet. Lined & cuffed in cozy, warm fur-like pile for $3.99

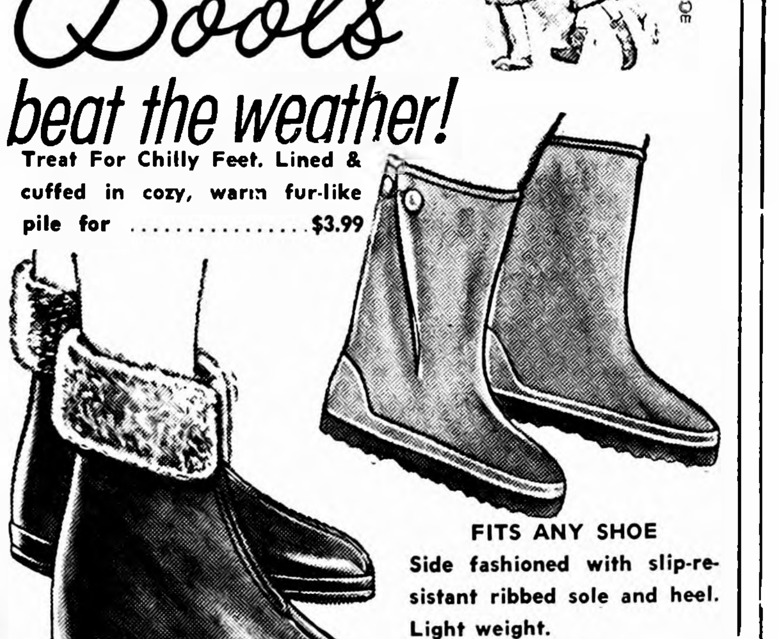

FITS ANY SHOE
Side fashioned with slip-resistant ribbed sole and heel. Light weight.
$3.69

Your Shoe Dollar
Always Buys
More at
TED'S
SHOE STORE

WIN A FALCON
& Other Prizes

Get Free Tickets at this store for
BELMOND CHRISTMAS
GIFT DAYS

Free Demonstration
Meeting!
TO ACQUAINT YOU WITH THE
Dale Carnegie Course

Sponsored by the
BELMOND LIONS CLUB

Wednesday, Dec. 7th
7:30 P. M.
VETERANS' MEMORIAL HALL
10 Ways The Dale Carnegie Course Will Help Men and Women
- New Self-Confidence and Poise
- Speak Effectively
- Sell Yourself and Your Ideas
- Be Your Best With Any Group
- Remember Names
- Think and Speak On Your Feet
- Control Fear and Worry
- Be A Better Conversationalist
- Develop Your Hidden Abilities
- Win That Better Job, More Income

DALE CARNEGIE COURSES
Presented by
R. D. HAMNQUIST, CHEROKEE, IOWA

LISTEN FOR
Kennedy
Furniture
RADIO
SPECIALS
KRIB—1490 on your dial
Pre-Christmas
SPECIALS Such
As These

3-PIECE
Bedroom Suite
FROM
99.95

Living Room
Suites
FROM
$129.95

SAVE
10.85
ON
5-PIECE SAMSONITE
Card Table Set
TABLE & 4 CHAIRS
$40.75 VALUE FOR
$29.95

NO CARRYING CHARGES
12 Months to Pay!

FREE
Aluminum Xmas Tree
$19.95 Value
with any Living Room
or Bedroom Purchase

FREE
Marine Combat Kit
with Purchase of Rocker
Desk, Cedar Chest,
Mattress or Spring

SCISSORS
SHARPENED
FREE!
Ladies, bring them to Kennedy Furniture Saturday afternoon when Hoover Vacuum Representative will sharpen them Free for you. No obligation.

WIN A FALCON
& Other Prizes

Get Free Tickets at this store for
BELMOND CHRISTMAS
GIFT DAYS

KENNEDY
FURNITURE
PHONE 6111

—Mueller Studio photo

MR. AND MRS. FRED LOATS

● ● ● ● ● ●

Connie Gabrielson, Fred Loats wed in rites performed November 12th

Miss Connie Gabrielson, daughter of Mr. and Mrs. Norman Gabrielson, and Fred Loats, son of Mr. and Mrs. Ben Loats of Mason City, were married Saturday evening, Nov. 12, at 7:30 o'clock at the Trinity Lutheran church. Rev. O. Laaveg performed the double-ring ceremony. Baskets and sprays of yellow and bronze mums and pompons decorated the altar and candelabra.

Mrs. Paul Jenison, organist, played the nuptial music and accompanied Gloria Rogalla as she sang "Oh, Perfect Love," "Walk Hand in Hand with God" and "The Lord's Prayer."

The bride, given in marriage by her father, wore a full-length gown of lustrous satin. The bouffant skirt was appliqued with delicate lace medallions and had a bustle bow in the back. The pointed, fitted bodice had a round neckline, also appliqued with lace medallions trimmed with iridescent sequins. The fitted, pointed sleeves were long. The bride's finger-tip silk illusion veil was attached to a crown of aurora borealis crystals and she carried a crescent consisting of a white orchid and yellow roses.

Maid of honor was Mrs. James Riggins of Eldora, sister of the groom, and the bridesmaids were Vicki Smith, half-sister of the bride, and Marjorie Gabrielson of Mason City, cousin of the bride.

All were attired in ballerina-length gowns of chestnut brown taffeta. Their dresses had flared skirts and fitted bodices with sweetheart necklines. They wore matching hairbraid crowns with circular veils. They carried rattan baskets of bronze and yellow mums and pompons, accented by talisman satin ribbon

Best man was Ken Loats, brother of the groom, home on Army leave from San Antonio, Tex. The groomsmen were James Riggins, brother-in-law of the groom, and Alvin Halfpap. The men were all attired in dark suits and wore white carnations boutonnieres.

Kathy Riggins, niece of the groom, was flower girl She wore a floor-length dress of sheer organdy with an overskirt having a scalloped embroidered edge. She carried a miniature replica of the bridesmaids' baskets. Her crown of white Fuji pompons had fall satin ribbon bows and streamers. The ring-bearer was Keith Boller, cousin of the bride.

The bride's mother wore a dress of beige satin with fitted brown velveteen bodice and long sleeves. Her accessories were brown and gold. Her corsage was of chartreuse cymbidium orchids tied with brown satin ribbon. The groom's mother wore a dress of taupe lace with beige accessories Her corsage was of cinnamon cymbidium orchids tied with avocado satin ribbon.

Candle-lighters were Ted Gabrielson, brother, and Jerry Smith, half-brother of the bride. Ushers were Gary Gabrielson, cousin of the bride, and Lawrence Ziller.

Following the ceremony, a reception was held for 300 guests in the church parlors. Decorations were in the bride's colors.

The wedding cake was cut by Mrs. Ray Pals. Coffee was poured by Hope Hackett of Marshalltown and Mrs. Sharon Kreitlow of Ames. Punch was served by Mrs. Dave Long. Mr. and Mrs. Roy Pals served as host and hostess of the dining room and Jessie Loats as hostess at the serving table.

Mrs. Roy Hanson was in charge of the guest book. Carol Ann Waddington, Mary Jane Waddington, Sandra Hildman and Mrs. Larry Mennenga took charge of the gifts. Waitresses were Pam Gabrielson, Gayle Gabrielson, Debra Boller and Valerie Larson, the latter of Hampton.

The bride chose an olive green checked suit, with matching accessories, as her going away outfit. The bride is a graduate of Belmond High school and is employed as receptionist at the General Mills office. The groom, also a graduate of BHS, is employed by the CGW railroad.

After a wedding trip through the Ozarks and to San Antonio, Tex., the couple is at home at 715½ E. Main street in Belmond.

CHURCHES

FUNDAMENTAL BAPTIST CHURCH

Rev. Harry A. McKinney, Pastor
John Miller, S. S. Supt.

Sunday Bible school at 9:30 a. m.

Morning worship services 10:30 a. m.

Baptist Youth Fellowship at 7:15 p. m.

Evening gospel hour at 8:00 p. m

Prayer meeting on Thursday.

CONGREGATIONAL CHURCH

Located across from the Belmond Community hospital
Stephen Hinman, S. S. Supt.

10:00 a. m. — Worship service.

11:00 a. m. — Sunday school — all departments.

Thursday — 7:30 p. m. — The Pilgrim Fellowship of Young People. Senior and Junior high.

7:30 p. m. — Choir rehearsal.

ST. FRANCIS CHURCH

Rev. R. A. Ormsby, Pastor

Early Mass at 8:00 o'clock on first, thrid and fifth Sunday of the month.

Late Mass at 10:00 o'clock on second and fourth Sunday of the month.

Confession Saturday and before early Mass on Sunday.

METHODIST CHURCH

Rev M. L. Jones Pastor

Sunday school at 9:45 a. m. Classes for all ages. Regular attendance means good learning.

Morning worship at 11:00.

Choir practice — Junior choir Wednesday after school; Wesley choir Thursday evening at 7:00; Adult choir at 7:30 Thursday evening.

ST. JOHN LUTHERAN CHURCH

Rev. William Heinzig, Pastor
Mrs. Harold Watkins, S. S. Supt.

9:30 a. m. — Sunday school and Bible classes.

10:30 a. m. — Divine worship.

Thursday, Dec. 1st, 6:30 p. m.— potluck supper and annual meeting.

Saturday, Dec. 3rd, 9:00-11:00 a. m. — Confirmation instruction. 1:00-2:15 p. m. Christmas program practice.

TRINITY and ST. OLAF LUTHERAN CHURCHES

Rev. O. Laaveg, Pastor

TRINITY

Thursday:

1:00 p. m. — WMF Aid and Mission Guild Christmas luncheon.

7:00 p. m. — Junior choir.

7:45 p. m. — Senior choir.

Saturday:

9:00 a. m. — Christmas program practice (4th grade and down).

1:30 p. m. — Junior confirmands.

2:30 p. m. — Senior confirmands.

Sunday:

9:45 a.m. — Sunday school and Bible classes.

11:00 a.m. — Worship service.

7:30 p. m. — Luther League.

Monday:

7:30 p. m. — Joint council meeting.

Wednesday:

8:00 p. m. — Bible and prayer hour.

ST. OLAF

Thursday:

7:30 p. m. — Bible and prayer hour

8:30 p. m. — Choir.

Saturday:

10:00 a. m. — Confirmands.

2:00 p. m. — L. C. R.

Sunday:

9:30 a.m. — Worship service.

10:45 a.m. — Sunday school and Bible classes.

Monday:

7:30 p. m. — Joint council meeting.

Thursday:

1:00 p. m. — Aid Christmas luncheon. Hostesses: Mrs. Granville Mehus, Mrs. Gladys Johnson, Mrs. Archie Lee, Mrs. Melvin Olson, Mrs. Rueben Nelson and Mrs. Bernard Toftey.

BETHANY REFORMED CHURCH

Rev. Elmer Vander Ploeg, pastor
John Davids, S. S. Supt.

Sunday school at 9:30 a. m.

Morning worship at 10:45.

"Sermon: "Does God Have Priority?" Text: Psalm 24:1.

Evening worship at 7:30.

Sermon: "The Role of John the Baptist." Text: Matthew 3:3.

Monday: Consistory meeting at 7 30 p. m.

Wednesday: Soup Supper from 5:00 to 8:00 o'clock.

Thursday: High school catechism at 7:30 p.m. — Choir practice at 8:15 p.m.

Saturday: Catechism at 1:30, 2:15, 3:00 p. m.

IMMANUEL REFORMED CHURCH

Rev. Julius Brandt, Pastor

Sunday:

9:30 a. m. — Worship service. Sermon: "Christian Specifications." Scripture text: II Tim 2 12.

Sunday school following morning service.

7:30 p. m. — Worship service. Sermon title: "Bread Jesus Blesses." Scripture text: John 6:1-13.

Monday, Dec. 5, 7:00 p. m — Catechism classes.

Wednesday, Dec. 7, 1:30 p. m. — Ladies Mission Guild Christmas program.

Thursday, Dec. 8, 7:30-9:00 p. m. — Youth Fellowships and choir practice.

BURKHOLDERS REACH GOLDEN ANNIVERSARY

Open house is to be held Sunday, Dec. 12, for Mr. and Mrs. G. E. Burkholder of Minneapolis in observance of their 50th wedding anniversary. The event will be from 2:00 to 5:00 p.m. at Falden Post American Legion hall, 3141 Central avenue NE, Minneapolis.

George Edward Burkholder and Isabelle Wenos were married 50 years ago at the home of the bride's parents near Clarion. The Burkholders for some time after their marriage lived in the Clarion and Belmond vicinities.

They are the parents of two sons and two daughters and also have 12 grandchildren and six great grandchildren.

Any old-time friends of the honorees who might like to send them greetings on the occasion of their anniversary may address them at 3100 Polk st., Minneapolis, Minn.

Shower courtesy honors Mrs. William Gifford

Mrs. William Gifford was honored at a shower on a week ago Friday evening at the home of Mrs. E. G. Bailey, Mrs. Frank Pollitt assisted.

—Mueller Studio photo

MR. AND MRS. LARRY WAYNE ULRICH

● ● ● ● ● ●

Shirlene Busick and Larry Ulrich wed at Methodist church Nov. 20th

Miss Shirlene Marie Busick, daughter of Mr. and Mrs. Dale G. Busick, became the bride of Larry Wayne Ulrich, son of Mr. and Mrs. Richard L. Ulrich of Klemme, Sunday afternoon, Nov. 20, at 2:00 o'clock at the Methodist church at Belmond. Rev. M. L. Jones read the double-ring ceremony before an altar decorated with two vases of white and pink chrystnthemums.

Mrs. Paul Jenison, organist, provided the nuptial busic and accompanied Mrs. Marvin Lemke of Klemme as she sang "Because" and "The Lord's Prayer."

The bride, given in marriage by her father, wore a floor-length gown styled of white Chantilly lace and nylon tulle over shimmering white taffeta. The molded bodice was fashioned with long, lilypoint sleeves and a modified Queen Anne collar dotted with pearls and sequins. The very bouffant skirt of tulle featured a short, scalloped overskirt. Her fingertip veil of imported all silk illusion fell from a clip hat styled of tiers of ruffled lace with pearl and sequin accents.

Only jewelry of the bride was a pair of pearl earrings. She carried a bouquet of red roses, surrounded by white streamers with pink lily of the valley on a white Bible, a gift of the groom.

Mrs. Don Busick, sister-in-law of the bride, was matron of honor. Patricia Ulrich of Klemme, sister of the groom, was bridesmaid. The attendants were attired in street-length gowns of leaf green taffeta, contrasted with emerald green styled with fitted bodices fashioned with modified scoop necklines and brief sleeves.

Their very full circular skirts fell from pleated hipline sashes with bonbon roses and floating panels at the back. Their matching headpieces were nosetip veils which fell from clip crowns, styled of horsehair braid and pearls.

The attendants' rhinestone necklaces and matching earrings were gifts of the bride. They carried cascade bouquets of pink chrysanthemums surrounded by white miniature carnations, decorated with pink lily of the valley and white net.

Ronald Ulrich of Mason City, uncle of the groom, was best man. The groomsman was Don Busick, brother of the bride. They were attired in black trousers with white dinner jackets and mint-green carnation boutonnieres.

Lark Ulrich of Mason City, cousin of the groom, was flower girl. She wore a floor-length gown of white taffeta. The very full skirt, poised over a hoop, was gathered into a long sash which fell from a cluster of emerald green rosettes. She also wore a headpiece of white lace with matching green rosettes and white gloves.

Douglas Busick, brother of the bride, was ring-bearer. He wore black trousers and white dinner jacket with a mint-green carnation boutonniere, and carried the rings on a white satin, heart-shaped pillow edged with white lace and decorated with white satin streamers.

The mother of the bride wore a deep lavender suit with black accessories. The groom's mother wore a brown and white sheath dress with black accessories. The corsage of each was of miniature red roses and white split carnations.

Following the ceremony, a reception was held in the church parlors for about 200 guests. Donna Ulrich of Klemme, sister of the groom, was in charge of the guest book. The gifts were arranged by Gladys Steenblock, Veloice Henn, Mary Kay Shahan and Susan Watne, the later of Goodell, all classmates of the bride. They all wore corsages of pink and white split carnations, gifts of the bride.

Mrs. Ann Christians of Klemme, great aunt of the groom, cut and served the four-tiered white wedding cake decorated with yellow roses and topped with a miniature bride and groom. Mrs. Merlyn Ulrich of Mason City, aunt of the groom, served the punch. Mrs. Harley Thayer, aunt of the bride, poured coffee.

The waitresses were Mrs. Roger Olson of Klemme, Diane Haugland of Belmond, and Sharyl Stille of Goodell, all classmates of the bride. All the women wore aprons of white organdy with green trimming, gifts of the bride.

For going away, the bride wore a black and white pleated skirt of orlon with matching jacket and black accessories. Her corsage was of miniature red roses.

The bride is a graduate of Belmond High school. The groom is a graduate of Klemme High school. The couple is at home in Klemme, where the groom is employed at the Klemme Co-op Grain company.

Belmond Locals

Out of town relatives who attended the funeral of Mrs. Myrtle Trager on Saturday were: Mr. and Mrs. Edwin Trager and James of Woden, Mr. and Mrs. Roy Bachman, David and Mr. and Mrs. Robert Slining of Goodell, Mrs. Howard Reed and daughter, Mrs. Evelyn Miller of St. Paul, Minn., Mrs. Leona Farrell, Jesse and Allan Farrell of Northwood, Mr. and Mrs. Burdette Bell of Woolstock, Mr. and Mrs. Jack Farrell of Newton, Mr. and Mrs. Donald Bell and Clifford of Norwalk, Mr. and Mrs. Don Gaster and Mr. and Mrs. Don Sadler of Clarion, Mrs. Orville Gray of Stanhope Mrs Arlene Davis of Hampton, Mr. and Mrs. Rudolph Lentz, Mrs. Charles Harms and Duane Slining of Dows and Mr. and Mrs. Burdette Bell, Jr., of Webster City.

Sandra Swenson, who teaches in Minneapolis, Minn., spent the Thanksgiving vacation in the Earl Swenson home.

Sunday, Mr. and Mrs. Harold Vanness and children were among other guests who gathered at the home of Mr. and Mrs. August Dre[illegible]es at Iowa Falls in honor of their 53rd wedding anniversary.

Mr. and Mrs. Donald Mehus and children of Iola, Wis., were supper guests in the Jon Rokke home Friday.

Mrs. Winston Weber of Odessa, Wash., and Tom McLaughlin were Sunday dinner guests in the V. V. McLaughlin home.

Mr. and Mrs. Henry Larson and Mr. and Mrs. Gene Larson and sons, all of Harlan, spent Thanksgiving Day at the Elmer Smith home.

Mr. and Mrs. Leo Veeder, en route from Colorado to Florida, visited several days week before last in the Gail Thayer home.

How 2 out of 5 feeders cut cost of producing pork $3.18 per 100 lbs.

Recent studies made by research workers from a leading Midwestern state college disclose that only *2 out of every 5 feeders* are using enough supplement with their grains to make a balanced ration. If you are among the 3 out of 5 feeders who *do not* feed enough supplement, the results of this study can mean extra dollars in your pocket. Today—right now—you can take immediate steps to cut your cost of gain by as much as $3.18 when you take advantage of Purina's Check-R-Mix Service. See us today.

A simple turn of the Purina Check-R-Mixer dial gives these 2 farmers the latest research-proven formulas—suited exactly to their grains, and to their type of livestock and poultry. Check-R-Mix is today's scientific approach to low-cost production.

FARMERS
GRAIN COMPANY
PHONE 498

RCA VICTOR FULL-PICTURE TV NOW IN 2 Screen Sizes

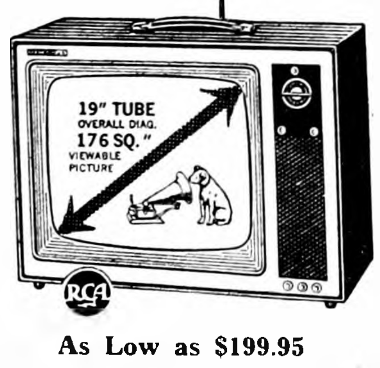

As Low as $199.95

23" Tube overall diagonal as low as $229.95

RCA The Most Trusted Name In Television

ELLIOTT
Hardware
and Appliances
PHONE 309

Belmond JAYCEES
CHRISTMAS TREES

SALE
In Empty Building Across Main Street from First State Bank
All Varieties
Hundreds
To Pick From

OPEN HOURS:
1 TO 6 P. M DAILY—1 TO 9 P. M. FRIDAYS
ALL DAY AND EVENING SATURDAYS
—Proceeds to Jaycee Community Youth Projects—

YOU ARE INVITED TO SEEK OUR COUNSEL AS FREELY AS IT IS OFFERED.

Fulton Funeral Home
AMBULANCE SERVICE
BELMOND PHONE 243

WHAT A VALUE!
MOTOROLA
SHIRT POCKET RADIOS

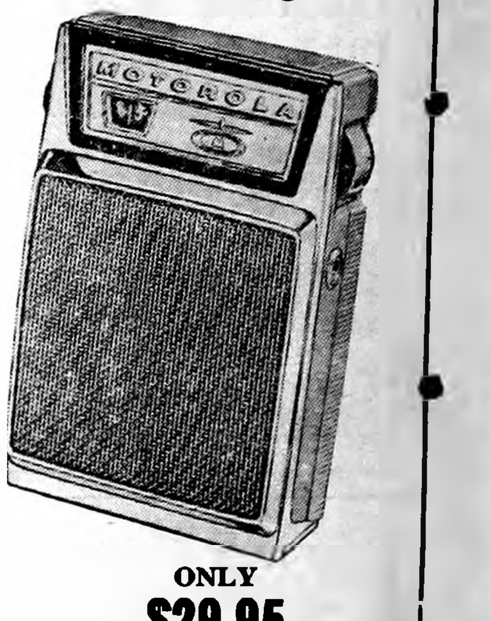

AND OUR
FREE
Christmas
Gift
To You

This 60 Piece
Electric Train Set
Flashlight Battery
Operated

ONLY
$29.95

TRAIN FREE . . .
With Purchase of Any Motorola
Transistor, Table or Clock Radio

MOTOROLA Table & Clock Radios from $16.95

BELMOND TV
HALE MASON — PHONE 270

BILL THE MILKMAN -------------- by BELMOND DAIRY

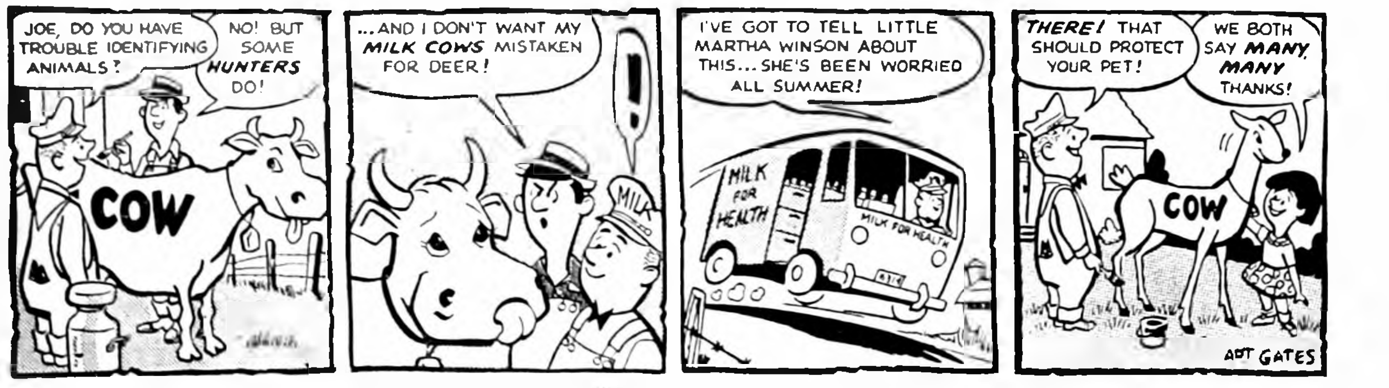
JOE, DO YOU HAVE TROUBLE IDENTIFYING ANIMALS?
NO! BUT SOME HUNTERS DO!
COW
...AND I DON'T WANT MY MILK COWS MISTAKEN FOR DEER!
!
MILK
I'VE GOT TO TELL LITTLE MARTHA WINSON ABOUT THIS... SHE'S BEEN WORRIED ALL SUMMER!
MILK FOR HEALTH
MILK FOR HEALTH
THERE! THAT SHOULD PROTECT YOUR PET!
WE BOTH SAY MANY, MANY THANKS!
COW
ART GATES

Deer hunters may be a bit confused to see "COW" on the side of a deer, but they at least won't hav any trouble identifying Joe's cow.

Phone 324 or 544

We Give FREE Christmas Gift Tickets

BELMOND CO-OP CREAMERY

USE BELMOND BUTTER

TO ALL OUR FRIENDS AND CUSTOMERS:

In appreciation of your patronage to our stores—and to make new friends, we have made special arrangements with 20th CENTURY STUDIOS to be here and photograph YOUR CHILDREN, ADULTS AND ALL OTHER MEMBERS OF YOUR FAMILY.

BEAUTIFUL - 8x10 - FRENCH GREY VIGNETTE PORTRAIT FOR ONLY 75c

Pictures Make Lovely Lasting Gifts

A FULL SELECTION OF PROOFS TO CHOOSE FROM

All minors must be accompanied by parents. No appointments necessary. There is no age limit. It is not necessary to present this for sitting. Everyone welcome.

–These are the Places and Dates–
RAECKER CHEVROLET, Meservey, Iowa
Wednesday, Dec. 7th–10 a. m. to 5 p. m.
TOWN HOUSE CAFE–Belmond, Iowa
Thursday, Dec. 8th–10 a. m. to 5 p. m.

2 & 3 BEDROOM HOMES FOR SALE IN BELMOND

- 2 bedroom, new, choose your own colors, close in $14,000
- 2 bedroom, near new, carpeted, attached garage, East Main $12,900
- 3 bedroom, carpeted, paved drive, near Main street $10,500
- 3 bedroom and den, carpeted, attached garage, 1½ bath on Main $15,000

R. W. COURSON AGENCY

REAL ESTATE PHONE 451 INSURANCE

THERE'S NEWS IN THE ADS THERE'S NEWS IN THE ADS

Name Your Own Price

ON ANY ONE OF THESE

OK Used Cars

1960 FORD V-8
4-door sedan, radio, heater, automatic drive

1960 FORD 6 Cylinder
2-door standard transmission, heater

1960 FORD V-8
2-door sedan, automatic transmission

1957 FORD V-8 Wagon
4-door station wagon, radio, heater and automatic transmission

1956 CHEVROLET
V-8 4-door hardtop, radio, heater, automatic transmission

1956 CHEVROLET
6 Cylinder 4-door sedan, radio, heater, standard transmission

1954 CHEVROLET
6 Cylinder 4-door sedan, standard transmission

1953 CHEVROLET
2-door sedan, automatic transmission

1953 MERCURY
4-door sedan, radio, heater, overdrive

Name Your Own Price

GET FREE TICKETS AT THIS GARAGE FOR BELMOND CHRISTMAS GIFT DAYS

It's Easy To Drive A Bargain With

Len Sheldon Chevrolet

PHONE 328 — BELMOND

Census shows that most small towns in this vicinity aren't "dwindling"

Population figures based on the 1960 census, released last week by the Census Bureau, indicate that the rate of decline for the smaller communities in Wright county and close by slowed down considerably in the past decade.

A dozen towns fit into this geographical category. Between 1940 and 1950 they lost 225 population, in the aggregate. During the decade ending last year their composite population loss was only 55.

This would seem to indicate that this vicinity's small towns, by and large, are not being so seriously hit by migration to the cities as is true of similar communities the state over. It would also seem to speak well for the aggressiveness of this area's towns in meeting the competition of larger communities near-by.

Meservey and Thornton are the only two towns among the 12 that have shown population increases both in 1950 and 1960. Meservey had 282 population in 1940, it went up to 297 in 1950 and now stands at 331, an over-all gain of 49. A gain from 398 to 441 (43) was shown by Thornton during 1940-50 and the 1960 count put its population at 449, up another eight — or 51 over the two decades.

Corwith and Renwick are the only other two of the dozen that are larger today than in 1940 — and in each case the gain is an extremely small one. Between 1940 and '50, Corwith dropped from 481 to 480; but an increase to 448 was shown this year. Renwick, similarly, dropped from 474 to 470 during the 'forties but was up to 477 according to the '60 count.

Most drastic decline was experienced at Galt, which has dropped to less than half its 1940 population of 156. In 1950 it was down to 117 and this year fell off to 75, a reduction of 81 over the two decades.

Dows, which went up from 945 to 948 during 1940-50, has a 1960 population of only 882 — 66 less than 1950 and 63 less than 1940. Rowan has lost 43 in population since 1940, its last three census counts being 316, 304 and 273. Kanawha has declined only slightly, percentagewise, but experienced a drop in both 1950 and '60. Its three latest census figures have been 767, 742 and 735.

Goodell and Woolstock have virtually "held their own" in the past 20 years. Goodell picked up six, from 236 to 242, between 1940 and '50 but lost nine in the past decade to stand now at 231. Woolstock declined by 16, from 271 to 255, during 1940-50, but gained 14 during the 'fifties to go back to 269.

Both Alexander and Goldfield showed serious losses during 1940-50 but recouped some in the past 10 years. From 324 in 1940, Alexander dropped by a total of 46 to 278 in 1950. This year's count, though, was up by 16 — to 294. Goldfield declined by 50, from 715 to 665, during 1940-50; but the 1960 census showed a gain of 17 to 682.

● Belmond Locals

(Crowded Out Last Week)

Mr. and Mrs. John Goodridge of Kanawha, Mr. and Mrs. James McMurray and Mike and Mrs. Tom Stadtlander and Julie were visitors Sunday in the Robert Crotts home in Carroll.

Mr. and Mrs. Clarence Kirkendall spent Sunday afternoon and evening at the Ed Seberg home in Marshalltown.

Mr. and Mrs. Avron Kreitlow and Donnie attended open house honoring Mr. and Mrs. Kenneth Kreitlow on their 25th wedding anniversary at Dows Sunday.

Mr. and Mrs. Arlie Olson and family of Lake Mills were Sunday dinner guests in the John Rokke home. Christi and Stevie, children of the Olsons, were overnight guests Saturday in the Rokke home.

● Belmond Locals

Mr. and Mrs. C. C. Christie and Mr. and Mrs. Elmer Johnson spent Thanksgiving Day with the Jack Shepard family at Dubuque.

A week ago Sunday, Mr. and Mrs. Donald Stoffer and girls visited Rev. and Mrs. O. M. Severseike in Ames. They also visited in the Gerhard Toft home at Story City.

(Crowded Out Last Week)

Sunday afternoon visitors in the Arnold Nodland home were Mr. and Mrs. John French of Goldfield, Mrs. Marie Nodland, Archie Beverly and Anna Marie Nodland, all of Clarion.

Mr. and Mrs. Dick Middleton and sons and Mrs. Clara Thayer will be Thanksgiving Day guests in the Frank Middleton home at Clarion.

Mr. and Mrs. Joe Duggan will spend Thanksgiving Day in Des Moines with their daughter Betty.

AUTO BODY REPAIR

● FREE ESTIMATES ●
- ● Painting
- ● Glass Installation
- ● Fender Straightening

Phone 421

Lloyd's Body Shop

JINGLES

By BM & B

For a real treat
In bag or bulk
You just can't beat
Supersweet

NORTH CENTRAL GRAIN

PHONE 571

Greatest Economy Buy In

WINTER SNOW TIRES

New B. F. GOODRICH TRAILMAKER

Gets a Grip on Everything
(Snow, Mud, Wet or Dry Roads)

EXCEPT YOUR WALLET

ONLY $14.70 6:70x15 Tube Type Black Wall
plus tax and recappable tire

OK AUTO FLOAT TIRES

Phone 990

Rubber Welders

B.F.Goodrich

Phone 990

Tractor—Passenger Car—Truck Tires
2 blocks North of Main Street in Belmond on Hwy 69

We Give Christmas Gift Tickets

Repairing, Recapping, Wheel Alignment and Balancing, New and Used Tires.
YOUR COMPLETE TIRE STORE WHERE YOUR DOLLAR BUYS MORE.

Closing Out at PUBLIC AUCTION

As I have decided to quit farming, I will offer the following livestock and machinery for sale to the highest bidder, without reserve, at the farm located 3 miles south and 3½ east of Kanawha or 4 miles west, 2 south, 1½ west of Goodell or 2 north, 3 west, 1 north, 2½ west of Belmond, or 11 north on county K and ¾ east of Clarion

MONDAY, DECEMBER 5th

Lunch served by St. Olaf Ladies Aid

Sale Starts at 12:30 p. m.

46 — HEAD OF LIVESTOCK — 46

Including 31 Holstein Cattle

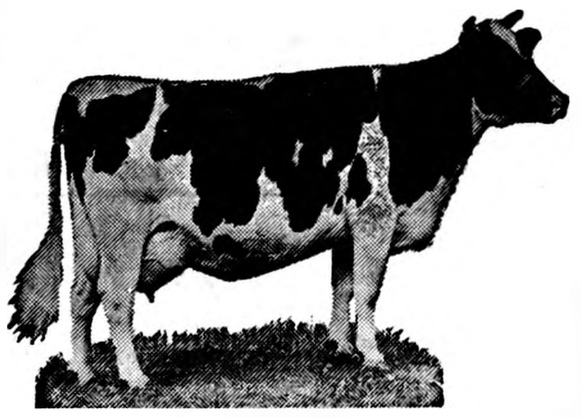

these are choice quality holsteins & health papers will be furnished.

- 6 heifers to freshen in March, 1st calf
- 4 heifers freshened in Nov., 1st calf
- 4 cows to freshen in Jan., 2nd calf
- 2 cows freshened in Nov., 3rd calf
- 3 cows milking, to freshen in March, 5th calf
- 5 Heifers, 2 years old, open
- 1 Yearling heifer, open
- 2 heifers 4 months old
- 1 heifer 2 months old
- 1 purebred Holstein bull 2½ years old
- 1 steer approximately 600 lbs.
- 1 steer calf

15 FEEDER PIGS

wt. approximately 110 lbs., Landrace & Hampshire cross.

FARM MACHINERY AND EQUIPMENT

This machinery has all been shedded, well taken care of and is in good condition.

3 Tractors

1951 Minn-Moline ZA tractor, live hydraulic

1947 Minn-Moline U tractor

1948 Oliver 70 tractor with power pack

- 1953 Oliver No. 4 2-row mounted corn picker
- 1951 Case A-6 combine with motor, straw spreader and scour kleen
- 1951 Minn-Moline 4-row corn planter, with fertilizer attachment, 160 rods of wire and power check equipped
- 1951 Minn-Moline 4-row cultivator on rubber
- 1953 IHC 13½ ft. field cultivator
- 1951 Minn-Moline 7 ft. tractor mower
- 1952 Case 15 ft. disc
- John Deere 15 ft. disc
- Minn-Moline 15 ft. disc
- John Deere 5 section steel lever harrow, with evener
- John Deere 4 section flexible harrow with evener
- Oliver 3-14 in. Radex plow on rubber
- Oliver 2-16 in. Radex plow on rubber
- Humboldt stalk cutter
- IHC 2-16 in. plow on rubber
- Minn-Moline 4 wheel spreader, new in 1951
- 2 Brillion cultipackers, 10 ft. each
- McCormick power binder for windrowing, good canvasses
- IHC side delivery rake
- Farmers Friend 52' elevator
- John Deere wide hoist and speed jack
- Kewanee Speed Jack, near new
- 3—4 wheel trailers on rubber
- 2 wooden flare boxes
- 8'x16' flat rack
- Wood wagon with triple box
- Steel wheel wagon
- Sears-Roebuck 6 row tractor sprayer, complete with drops
- Windrow attachment for 7 ft. mower
- Midwest manure loader will fit most any tractor
- 300 gal. gas barrel with steel stand
- 300 gal. gas barrel with wood stand
- Several steel barrels
- 3 oil barrel pumps
- Heavy duty vise, electric grindstone on stand, post drill, 2—¼HP electric motors

MILKING EQUIPMENT

- Surge Milking machine, 2 units for 15 cows and 2 extra straps
- Star 7 can milk cooler, 2 years old
- 5—10 gallon milk cans

HAY, STRAW AND GRAIN

- 1,000 bales alfalfa, clover, timothy hay
- 500 bales straw — 300 bales sweet clover hay
- 1,200 Bushels Oats

Buildings, Feed Bunks, Feeders, Lumber, Iron

- 8x16 brooder house, good
- 16 ft. cattle feed bunk, like new
- 8 ft. cattle feed bunk — 16 ft. cattle hay bunk
- 25 bu. rotary hog feeder
- 2—45 bushel wooden feeders
- Utility pressure hog waterer
- Ritchie pressure hog waterer with heater
- 2—1,000 lb. chicken self feeders 10 ft. long
- 2—10 hole steel chicken nests
- 20—6x6"x6' hard wood
- 50—4x4"x10' hard wood
- Assorted lengths of bridge plank
- Angle iron from 60 ft. windmill
- Some small tools and other items too numerous to mention.

FURNITURE & APPLIANCES

- 1956 Sears-Roebuck automatic washing machine with suds saver, also suds saver tub for machine
- 1956 Sears-Roebuck clothes dryer, electric
- Shirley, kitchen sink, 60" long, with faucet
- Sears-Roebuck kitchen cabinet base and cupboard 54"
- Chrome kitchen table with 4 chairs, like new
- Marion 20 gal. gas water heater
- Ziegler oil heating stove with fan
- Water softener, manual back flush
- Super Flex White oil heating stove for kitchen
- Norge oil heating stove
- Aladdin kerosene space heater
- Roll away double bed complete
- Also several other articles of furniture

TERMS: CASH. No property removed until settled for. Not responsible for accidents

WALTER SCHUBERT OWNER

Herm Brummond, Cliff Howlett, Auctioneers

First State Bank, Belmond, Clerk

A Money-Saving Event

REMOVAL SALE

OF OUR

Entire Stock

SAVE UP TO 30% ON

Light Bulbs
Water Heaters
Refrigerators
Automatic Dryers
Vacuum Sweepers
Electric Space Heaters
Gas Ranges
Electric Ranges
Home Freezers
Automatic Washers
Friendship Yard Lights

All Small Appliances

Mixers
Sauce Pans
Fry Pans
Roasters
Clocks
Irons
Grills
Toasters
etc.

Sale Prices Subject Only to Our Present Stock

FREE GIFT WRAPPING

Iowa Electric Light & Power Company

WIN A FALCON & Other Prizes

Get Free Tickets at this store for
BELMOND CHRISTMAS GIFT DAYS

EDITORIALS

The race is not to the swift,
nor the battle to the strong.
— Ecc. 9:11

Guthrie county squabble poses Wright problem

A front page story in last Friday's Des Moines Register pointed up a problem that will inevitably be facing Wright county before many more years have passed. It is, consequently, a problem that Wright countians could well be giving some tentative consideration. In fact, it might make a challenging topic for the extension service's annual series of public affairs forums, which is presently in the program-planning stage.

We refer to the recent vote in Guthrie county on a proposed bond issue of $417,000 to finance the construction of a new courthouse. The special question on Nov. 8 was voted down — for the fifth time.

According to the Register story, intra-county jealousies were apparently a decisive factor in the defeat of the bond issue. Communities near the borders of Guthrie county recalled that nine years ago a county hospital was built at Guthrie Center, the county seat, and were disinclined to see county money go into the construction of another elaborate structure there.

But leaving jealousies entirely out of consideration, another factor influenced the vote that is pertinent to Wright county as well as to Guthrie — and to many another Iowa county, as well.

One thoughtful voter explained his opposing vote in this way: "I think our legislature is on the verge of passing a law allowing counties to merge with adjoining counties. We have four neighboring counties with good courthouses. We don't need a new one.

"The county has lost 2,000 residents in 10 years, so we ought to use our heads and save money by merging with other counties."

This is a remarkably realistic viewpoint. Whether we like it or not, the steadily rising costs of local government — plus elimination of the transportation factor that required a minimum amount of travel from all parts of the county to the county seat — are sooner or later bound to bring about county consolidation. We'd best be doing some thinking in those terms.

Humboldt county has a fine, new courthouse at Dakota City. Some day, that is very likely to be a decisive consideration in locating the county seat that will serve Humboldt and one or more adjoining counties.

Guthrie county's courthouse was build 78 years ago — 10 years before the one at Clarion. But its present state of serious deterioration suggests that the dilemma Guthrie faces today may well confront we Wright countians in another decade or not much longer.

Right now, the courthouse at Clarion does not serve its purpose ideally, by a long shot. And its obsolescence can, in coming years, require steadily growing maintenance costs that will be "money down a rat hole" from the standpoint of giving us a serviceable center for county government.

What are we to do, then? That's a question more asily put than answered. Hancock and Franklin — counties with which, like Humboldt, Wright might one day logically be consolidated — have courthouses about as ancient as our own. It defies imagination that Hampton residents would ever consent to doing county business at Clarion.

More likely is a merger that would combine Wright and Hancock, or Wright and Humboldt — or even, conceivably, three such counties.

A host of problems involved in such a consolidation merit study. Should a county endeavor to "move first" in supplanting its inadequate courthouse in the hope that that might keep the seat of government nearer at hand when county consolidations begin to sweep the state? Should such building be delayed, until the site of a new, centrally located county seat is later determined and the expense then shared by all the property-owners involved in the consolidation-to-come?

Just as Guthrie countians are reading the handwriting on the wall, we in Wright are going to have to acknowledge its presence in due time — perhaps much sooner than most of us think.

Medicos face stiff problem in care for elderly

That the medical profession has a long way to go in convincing the public that socialized medicine is to be avoided at all costs was made very clear by a survey of Iowans over the age of 60 recently conducted by the Iowa Commission for Senior Citizens.

Dr. Woodrow W. Morris, whose State University of Iowa Institute of Gerontology analyzed the survey results, found a majority of all groups questioned were in favor of the proposal that the federal social security program be expanded to provide medical insurance.

The survey was conducted by age brackets: 60-64, 65-69, 70-74 and 75 and over. It was noted by Dr. Morris that these elderly people are "not concerned about a raise in the social security tax" for such a purpose, as "most would pay the increased tax only five years."

While 71 per cent of those surveyed in metropolitan areas favored the addition of medical insurance to social security coverage, and 51 per cent of those in non-metropolitan areas, only 30 per cent declared that they would not be able to afford a $1,000 emergency medical bill.

This made it evident that, regardless of ability to pay, most of the old folks regarded it would be preferable to pay briefly for government medical protection than to run the personal risk of a heavy medical bill.

Probably it should come as no surprise that persons in the age brackets questioned should be little concerned with the long-range costs of putting old age medical protection under the social security program.

On the other hand, unless coverage were to be in some manner selective so that NEED is in some degree a governing factor, it would have to be taken for granted that the program's cost would prove tremendous. At the same time, it would most certainly represent a shoe in the door for socialized medicine.

The medical profession probably has never faced a bigger problem than confronts it in this matter of medical protection for the elderly who require it.

Clipped Comment

From the Typewriters of Other Editors

Reapportionment stand condemned

As was expected the Iowa Farm Bureau came out officially with what it had advocated all along on reapportionment of the legislature. Heretofore the organization has denied it had a plan — but its resolutions last week made official what was known last session to every legislator.

The Farm Bureau wants every county to have a representative — no matter what size in area nor what size in population. Dickinson county with 382 square miles would have the same representation as Kossuth with 979 square miles. Adams county (426 square miles) in southern Iowa with fewer than 8,000 people would have the same representation as Kossuth with 25,000!

THE REASON IS READILY APparent when the structure of the state Farm Bureau federation is studied. It is government by an unicameral house of delegates — with one delegate per county no matter how many Farm Bureau members that county has.

Naturally the small counties control this house of delegates, and with a majority of counties small in southern Iowa that means southern Iowa controls the Farm Bureau. This control these southern counties want to continue in the legislature.

The reason goes beyond county pride. It goes to the heart of the financial problem of the state. Southern Iowa has lost tremendously in population — thus it demands and gets on a "need" basis more state aids than it is entitled to on either population or area.

THEY LIKE IT THAT WAY, and well they might for it means we in northern Iowa and the people in the cities are carrying the tax load on schools, highways, welfare, etc.

The Farm Bureau is in a position to force its wishes on the next legislature for it controls the house of representatives completely and many state senators.

This of course will be denied, but anyone who has been in Iowa politics knows it to be a fact. It's an odds-on cinch that the Farm Bureau bill will be passed — not because it is right — but because that organization has the power.

WHAT THIS BILL DOES IS make a senate out of the house of representatives and turns the senate over to a population formula — a complete reversal of the congressional pattern some advocates profess they are following.

It places confirmation power in the population senate. As Iowa grows, more and more population must center in the cities. The cities will decide the governorship. The cities will elect the senators who confirm the governor's appointments.

This turns the entire state machinery over to popular control — for the state highway commissioners, welfare board members, school administrators, etc., are carried on by people appointed by the governor!

THERE WOULD BE ABSOLUTEly no check other than legislation (which must pass both houses) by an area house on the confirmation of all of these people who do the actual work of the state — if the Farm Bureau proposal carries. They could spend all the state money in cities!

It's regrettable the Farm Bureau does not live up to the high principles it espouses and work for a really fair reapportionment based on the federal congressional pattern — instead of being dog-in-the-mangerish about the sanctity of some small counties, some of which cannot raise enough property tax to pay the county bills! — **Algona Advance**

Optomistic approach

According to a news item, the auto washing industry wants the Weather Bureau to change the wording in its forecast when the outlook is "Partly Cloudy." Fear of rain hurts that particular business on those days, and the plea to the bureau is to say "Partly Sunny" instead.

THERE IS AMPLE EVIDENCE that it might make a difference. I heard once of a newspaper which had headlines: "Half the State Legislature Is Dishonest!"

When the politicians roared in protest, the paper retracted with another headline. This one said: "Half the State Legislature Is Honest!" and everybody seemed satisfied. — **Batesville (Ark.) Guard.**

● **One nice thing about rock-n-roll records** When they wear out, you can't tell the difference. — **Buffalo Center Tribune**

● **Middle age is that time of life** when you're thick and tired of it all. — **Buffalo Center Tribune**

● **If at first you succeed, you're** running above average. — **Laurens Sun**

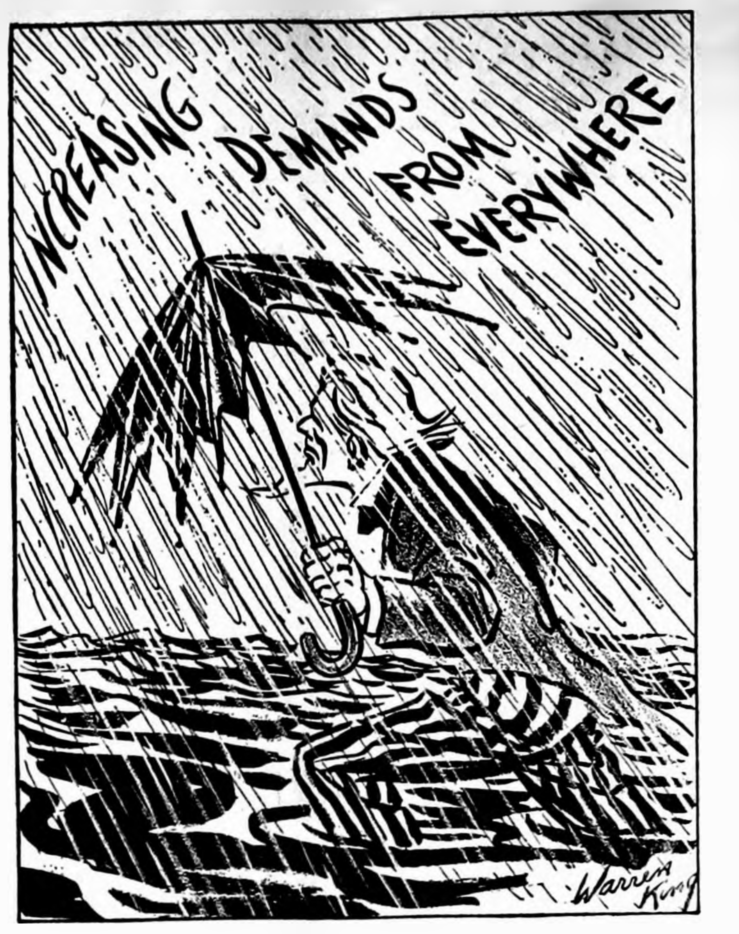

OVER SOAKED

SCANNING THE HORIZON

WITH YE ED

HOW CLARION CAME TO BE—

The adjacent editorial regarding Wright county's courthouse might serve to prompt a bit of delving into the history of the county's early day seats of government.

It was in 1863 that the first action was taken in the direction of establishing the Wright county seat on a quarter section of land near the geographical center of the county. A petition to this end was introduced before the board of supervisors at is April session of that year.

At the same session, it might be noted, another petition was submitted asking that the northern tier of townships — now Pleasant, Belmond, Norway and Boone — be set off from Wright county and attached to Hancock. This petition, however, had an insufficient number of signers to carry much weight with the supervisors.

But the petition of E. P. Purcell of Vernon county for purchase of 80 acres of land at the present site of Clarion was approved at the October 1863 board meeting and the transcation was carried through. In a countywide election just a year later a proposal to transfer the county seat from Liberty to the center of the county was carried, 70 to 45.

FIRST "COURTHOUSE"—

Wright county's first "courthouse" was a log cabin owned by S. B. Hewett, Sr., located just west of the present city of Eagle Grove. At least, this is where the county was organized in August of 1855. Actually, this was the private property of Mr. Hewett.

Upon organization, the seat of justice was located at the village plat of Liberty (now part of Goldfield). At the time Liberty, like the earlier site, a "paper town" styled "Eagleville" and another similar community called Ontario, existed solely in the minds of land promoters. This prompted a poet of the day to comment:

And Eagleville and Liberty,
Ontario and so on,
Were county-seated just enough
For paper men to blow on.

The election of April, 1858, determined that the county seat should be at Liberty and in June of that year the county obtained a deed to its first courthouse site. The courthouse was erected that same summer, a two-story frame structure.

This building served until 1866, when the county seat was changed to Clarion, which at the time was called Grant.

PRESENT ONE BUILT IN '92—

When "Grant" became the county seat, a two-story frame building was erected there as the new courthouse. It served until the present edifice — a grand architectural achievement at the time — was completed in 1892, after being started the year before.

In September of 1890, the supervisors drafted a proposition that a new courthouse and jail be built at a cost not to exceed $40,000. The courthouse, in actuality, cost closer to $50,000.

When the special proposal was submitted to the voters in the fall of '90, the issue passed by a margin of 295 votes. Eagle Grove township was so unenthusiastic over the matter that they voted against it 550 to one!

Hon. B. P. Birdsall, Wright county's historian, recalled: "When it was known that the new courthouse measure had carried there was great glee in the central part of the county, especially at Clarion, where a jollification meeting was held and no little excitement and merriment prevailed. The town's calaboose was saturated with oil and set on fire by the over-zealous citizens and onlookers."

Wright county's property valuation at the time was $3 million. The bonds to pay for the courthouse and jail were to draw five per cent interest and to run for 10 years. A two-mill tax was to be levied each year until the bonds were retired.

The steel work and cells for the county jail (which was razed several years ago when the new jail was built) cost the county $3,500.

Today, although there is interior space to burn (perhaps that is an inadvisable figure of speech to use), the county offices are hard-pressed to find sufficient, safe storage in the courthouse for the accumulated records. The county officers know — probably better than the citizens at large — that Wright county already has a "courthouse problem" of rather serious dimensions. It is due to become a lot more serious in the imminent future.

● **The guy who brags that he** runs things around his house is probably talking about the lawn mower, washing machine and vacuum cleaner. — **Laurens Sun**

● **Are teen-agers trying to prove** they haven't the judgment to drive? Sometimes it seems that way. — **Algona Advance**

From our EARLY FILES

AS REPORTED IN:
The Independent
The Herald-Press
And The
Iowa Valley Press

TEN YEARS AGO—

Modified plans for the new hospital have been submitted to the state department of health by Architect William Beuttler with the expectation that the minor changes will now bring approval.

—1950—

Pfc. Pat Dillon, paratrooper son of Mr. and Mrs. Maurice Dillon, suffered serious injuries in a mishap Monday at Fort Benning, Ga. A medical officer to whom the Dillons spoke by phone described their son as "one of the lucky ones" and reported that he is making a satisfactory recovery.

—1950—

The largest single group ever to be initiated by the Belmond lodge of the IOOF was taken into the order Monday evening. The new members are: Jack Ketchum, Keith Dunton, Bernard Davenport, Russell Porter, Andrew Miller, George Crawford, James McMurray, Louis Loth, Glen Thompson and Harold Vanness.

—1950—

Linden and Shirley Proeger and Wendell Kalem of Iowa State college, Ames, spent their Thanksgiving holiday at the Luther Proeger home.

—1950—

Coach Don Merritt took as his bride in ceremonies performed Thanksgiving Day, Miss Gene Bowen of Novelty, Mo.

—1950—

Brooks pony farm last week sold to Kenneth Reisenger of Eldora 30 Shetland ponies.

TWENTY YEARS AGO—

Needy Wright county families are to take part in a statewide program to utilize surplus cotton by making mattresses for households that could use them.

—1940—

National Youth Administration projects have been approved for 12 Iowa communities, which will employ 183 young men and women. Among the program sites are Clarion, Garner and Britt.

—1940—

About 20 loads of soybean hay and a shed were destroyed Saturday afternoon by fire at the Philip Erdman farm.

—1940—

Mrs. Grace Chase, formerly of Alexander, announces the opening of a new beauty shop in the building just north of the Skelly station on Highway 69. Mrs. Chase operated the Charm Beauty Shop at Alexander for four years.

—1940—

Belmond voters last Thursday approved by a 442-148 margin a school bond issue of $28,000 to pay in part the cost of building a new gymnasium with WPA assistance and remodeling work on the high school.

—1940—

Marvin Meinders, 28, will be the first Belmond registrant to serve in the new army which is being raised under the 1940 Selective Service Act. He volunteered for duty without waiting to be drafted.

THIRTY YEARS AGO—

The Monday Night Bridge Club pulled a complete surprise last Saturday evening on Mr. and Mrs. A. W. Martin, gathering at their home to help celebrate the 25th anniversary of this worthy couple.

—1930—

Sunday toward evening a drizzly rain started, which turned into snow Monday. Tuesday it became quite blizzardy, but Wednesday morning the sky was clear and the official temperature dropped to zero.

—1930—

Lewis Hauge announces in this issue that he has rented his farm two miles northwest of Belmond and will hold a closing out sale of his farm machinery and livestock on Dec. 3.

—1930—

Mrs. Alice Hedges shipped 52 dressed turkeys to Chicago Monday. She raised about 400 this year and expects to raise more than that next year.

—1930—

A feature of the November meeting of the Pleasant Progressing Pals 4-H club was a talk by Mrs. A. C. Lieuwen on the topic, "The Daughter's Place in the Home."

—1930—

Thoe Studio advertises, "Give us half of your lunch hour some day soon and we will make a portrait your family and friends will appreciate."

—1930—

Mr. and Mrs. Harold Johnson of Mason City were Sunday visitors in the Selma Johnson home.

FORTY YEARS AGO—

The Belmond basketball team went to Rowan last Friday night and defeated the host team 32 to 8. Basket ball is a fine game and it is probable that both good games and a good public interest may be expected this winter.

—1920—

O. L. Varland, who has heretofore been a resident of Northwood, has purchased A. S. Lund's interest in the First National Bank of Belmond. Shortly after the first of the year he will assume the position of cashier.

—1920—

One of the most distressful accidents occurred in Belmond on Wednesday evening of last week when Theodore Johnson, 40, received injuries in an auto accident that resulted fatally.

—1920—

Galt now has electric lights. This is the last incorporated place in Wright county to light its streets with electricity.

—1920—

The Lyric theater showed a fine picture on Thanksgiving Day to big audiences. Manager Hake is constantly giving his patrons pictures of the highest class.

—1920—

Wilbur Kendall of Corwith has just received a Carnegie Hero Medal and a check for $1,000 for an act of bravery at Gilmore City, when he entered a burning building at the risk of his own life and rescued two small children.

—1920—

Latimer was to vote yesterday on the question of forming a consolidated school district.

FIFTY YEARS AGO—

We are glad to note that efforts are being made to have a suitable monument erected over the graves of Father and Mother Sands. Deacon S. N. Hinman is at the head of the movement.

—1910—

Clarence Townsan will regale the public with fine violin music Friday evening.

—1910—

LOST — Stanley Hill has lost his tricycle. Finder will be rewarded by returning it.

—1910—

Maurice Dillon went to Elmore, Minn., on Thanksgiving day to play football.

—1910—

J. H. Brennan and wife while on their way from town Tuesday evening had a runaway. One of the horses ran into a post and injured its back to such an extent that it is doubtful if it recovers. Fortunately Mr. and Mrs. Brennan escaped without injury.

—1910—

Instrumentation of the high school band this year is as follows: cornets — Prof. Scarbro, Claud Benson, Fred Fulton, Clarence Obrecht, Adolph Skovlin; clarinet — Jasper Johnson; piccolo — Ted Townsan; altos — Leo Vanderham, Cortland Morse, Eugene Sullivan; tenors — Frank Sullivan, Rufus Morse; trombone — William Wolle; baritone — Harry Bohning; tuba — Joe Kaufman; drums — Cyrus Kettle, Fred Emmett, Frances Packard.

Know your business people—

Hill Motel has developed excellent trade

Mrs. Edith Hill, who for the past 11 years has been proprietor of Hill Motel, will match seniority with just about anyone in business up and down Belmond's Main stret. She has had a part in the community's business life ever since she began keeping books for the Ford agency of her late husband, Art Hill, after their marriage in 1916.

It is certain, though, that Mrs. Hill could not find a more natural niche to fill than the one she currently occupies. Friendly, gracious, and thoughtful of her guests, she makes the perfect hostess. And her motel trade over the years has been successful in direct proportion to her possession of these qualities.

During the years that her husband was active in business (he died in 1951), Edith assisted him in operation of the Ford and later an Overland dealership; in the manufacture of door awnings for automobiles in the 'twenties, and in conducting a furniture business.

The motel was built in 1949, after the Hills had sold their furniture store, and opened with six units on June 1 of that year. It was subsequently enlarged to 13 units, which are filled with quite satisfying regularity.

It happened that Thanksgiving night of last week was the biggest Hill Motel has seen. By virtue of five late arrivals coinciding with an eqaul number of early departures (by auto transport drivers), she had 18 room rentals on her register for the single night.

For nine years, Hill Motel has been an official rest stop for drivers employed by Auto Transport, Inc., of Kansas City, Mo., who make regular runs to Minneapolis. Edith not only enjoys the company of the drivers, but it's a fine piece of business because she has only to bill the firm once a month for the number of nights' lodging she has provided the men.

Mrs. Hill says that Auto Transport has provided her as many as 450 to 500 one-night rentals in a single month. Not so many of the transport drivers pass through Belmond now as used to, but the motel still averages 150 nights' lodging or more per month. At her standard price of $4.00 for a "single," this gives Edith a very nice start on each month's business, it is plain to see.

All of this started with four or five transport drivers stopping "on their own" about 10 years ago, and finding the hospitality of Hill Motel much to their liking. They arranged for the company to approve the motel as a charge stop.

That the drivers think a lot of Edith is indicated by the lavish gifts they regularly present her at Christmas. These have included a 100-piece set of silver, a five-piece coffee service, a film projector, the money for her to buy a beautiful Governor Winthrop secretary for her living quarters, and other items.

She tried to discourage "the boys" from like "extravagance" this year; but when she remonstrated to one of them he told her with a grin, "You're too late. The board's already met."

Besides the transport drivers, Hill Motel enjoys the regular trade of a good many commercial men who have been faithful patrons over a number of years. Typical is Warren "Little Duke" Warren, a drug salesman from Fort Dodge, who has been stopping at the motel faithfully for 10 years. Edith reports with a twinkle in her eye, "He calls me 'Duchess'."

EDITH HILL WITH GIFTS FROM TRANSPORT DRIVERS

A considerable number of traveling men have been making Hill Motel a regular stop for as long as seven years. Another important source of business is the stream of company personnel brought to Belmond by General Mills, Inc., by Tomco, Inc., and in the last several years by Ris-Van.

Less important but nevertheless welcome trade is provided by other persons who pass through Belmond less often, but with seasonal regularity, who make it a practice to stop at the motel whenever circumstances permit.

When Hill Motel opened, it was the only real motel (as opposed to cabin camps) on Highway 69 between Albert Lea and Ames. Now competition is keener, but the motel does a remarkable job of retaining its patronage. A factor, no doubt, is its reasonable rates.

These remain $4.00 per night for singles and $6.00 for doubles. Mrs. Hill says, "Maybe I'm just old-fashioned to keep rates at this level when most motels charge more. But I do all right at those figures and like to 'do right' by my customers."

Hill Motel not only keeps its customers, once it gets them; but Edith has found her help just as loyal. Emma Friesleben has been working for her for 11 years and Jessie Loats for nine.

Little Chats On Public Notice

By James E. Pollard
Copyright 1960

THE PEOPLE'S RIGHT
(No. 2 in a Series)

One of the important books of the 1950's was "The People's Right to Know." It was written by the late Dr. Harold L. Cross, a leading attorney and for some years on the staff of the Graduate School of Journalism, Columbia University. As its foreword pointed out, the book was in reality a report to the American Society of Newspaper Editors which sponsored the study.

This 400-page book has to do with the status of legal access to the public records and proceedings in the United States. It deals with various aspects of what the book calls "the never-won struggle for a maximum of basic freedoms in a free society." Concerted attention has been focused upon this problem in recent years by a number of agencies, both state an national.

In wartime and under the security conditions necessary even during the cold war, there has been a tendency to go beyond necessity in withholding information from the public. Some of this has resulted from overzealousness on the part of the armed services. Some has grown out of the tendency of bureaucracy to protect itself and, in so doing, to make its own ground rules. But as a result of the efforts of Dr. Cross and others, some progress has been made in breaking down the fences errected around legitimate information.

Public notice, or legal advertising, is another aspect of the people's right to know. It is for the protection of their rights both personal and collective. Whether it has to do with tax rates, a special election, or settling an estate, the principal is the same. The newspaper, in turn, performs a public service in publishing public notices. They are part of the legal machinery of helping to insure the people's right to know.

Johnston Funeral Home
AMBULANCE SERVICE
DIAL 7811

Mr. and Mrs. George Blau, Mrs. Gladys Crandall and Ted Vierkant were Sunday visitors in the Roger Stoffer home at Cedar Rapids and attended baptismal services for Robert Dean Stoffer.

Mr. and Mrs. Lowell Simons and children, Mr. and Mrs. Leo Jessen and Mr. and Mrs. Jens Sondergaard of Hampton were Thanksgiving dinner guests Thursday evening in the Tom Jessen home.

Mr. and Mrs. Dale Johnson and son were belated Thanksgiving dinner guests Sunday in the Dan Fjetland home at Riceville.

Mr. and Mrs. Louie Bell and Mr. and Mrs. Willie Pals and Judy were Friday visitors in the Larry Neal home at Garner.

Mr. and Mrs. Arlo Olson and children of Knoxville spent the weekend in the Clarence Smith home.

Mr. and Mrs. Robert Slining and children of Goodell and Mr. and Mrs. Clement McLaughlin and son of Belmond were Thanksgiving Day dinner guests in the Lloyd Benson home.

ALEXANDER NEWS

MRS. H. B. JANSSEN

Thanksgiving Day dinner guests in the Elmer Hopkey home were Mrs. Louise Hopkey of Latimer, Mr. and Mrs. Albert Elling of Hampton Dixie Hopkey of Minneapolis, Minn., and Karen Bender of Waterloo.

ALEXANDER HUSTLERS

Regular meeting of the Alexander Hustlers 4-H club was held Nov. 21 at the home of Jerry Modderman, with 16 members present. The club Christmas party was discussed, and also ways to improve the club. A demonstration of splicing wire was given. Mrs. Modderman served lunch.

Jerry Stoffer
Reporter

Annual Mock Nite club Saturday at Hampton

The Farm Bureau Young People will hold their annual Mock Nite Club Saturday evening in the armory at Hampton.

Band Mothers to meet next Thursday afternoon

Band Mothers meeting is next Thursday afternoon in the school lunch room. There is to be a Christmas program.

Ladies remember to bring your gifts, wrapped ready to be packed and mailed to Glenwood. Hostesses are Mrs. Frederick Greenfield and and Mrs. Jerry Beenen.

METHODIST CHURCH

Saturday 11:00 a. m. — confirmation class.

Sunday, 8:45 a. m. — Church school; 9:45 a. m. — Morning worship.

REFORMED CHURCH

Rev. J. Hoekstra, Pastor

Morning worship 9:30 a. m.
Sunday school 10:45 a. m.
Evening service at 7:30 o'clock
Monday, 7:00 p. m. — 10th grade catechism.
Wednesday, 7:00 p. m. — Bible classes for children — grades 1-8.
Wednesday, 8:00 p. m. — 11th grade catechism.
Thursday, 7:30 p. m. — Young People's League — Election of officers. Devotions — Duane Barkema.
Thursday, 8:30 p. m. — Young people's choir.

Mr. and Mrs. Elmer Hopkey and girls took Dixie Hopkey to Mason City Sunday evening to take the train to return to Minneapolis, Minn., to school. The Hopkeys then spent the evening in the Bernard Karstens home.

Mr. and Mrs. Lloyd Benson and Connie were dinner guests Sunday in the Clement McLaughlin home at Belmond to celebrate the birthday of Mr. Benson.

Mary McCarthy of Clear Lake, Joyce Karstens of Chicago, Ill., and Dixie Hopkey of Minneapolis, Minn., enjoyed a slumber party recently in the Bernard Karstens home at Mason City. All are former Alexander residents.

Mr. and Mrs. Henry Stoffer of Sheffield were Thanksgiving Day dinner guests in the Henry Koenen home.

Mr. and Mrs. Joe E. Myers of Minneapolis, Minn., Mr. and Mrs. John A. Johansen of Latimer, Mr. and Mrs. Jesse Latham of Hampton and Mr. and Mrs. Harry Blom and Beulah were visitors a week ago Tuesday afternoon in the Willard Latham home.

Mrs. Elmer Hopkey, Dixie, Janice and Susan were Friday dinner guests and visitors in the home of Mr. and Mrs. A. H. Larson at Cummings.

Fred, Minnie and Katie Freeks and Mr. and Mrs. John Freeks and girls were dinner guests Thanksgiving Day in the home of Mr. and Mrs. Ray Burns and Barbara in Coulter.

Mr. and Mrs. Henry Koenen and children were Sunday evening guests in the Oscar Heaford home at Rockwell honoring Billy Heaford on his birthday.

Mr. and Mrs. Willard Latham and sons were Thanksgiving Day dinner guests in the John A. Johansen home at Latimer.

Mr. and Mrs. Dallas Schear and Elaine and Mr. and Mrs. Tom Jessen and Gary spent Saturday in Minneapolis, Minn., and attended Cinerama.

Mr. and Mrs. A. K. Ketchum and family and Mr. and Mrs. Leroy Green and family of Belmond were Thanksgiving Day dinner guests in the Hero Frohling home.

Mr. and Mrs. Tom Erickson and David spent Thanksgiving Day and weekend in the Lyle Gibbs home at Burlington.

Mr. and Mrs. Fred J. Paullus, Mr. and Mrs. George H. Paullus and Mr. and Mrs. Martin Schaefer of Hampton, Gloria Schaefer of Britt and Mr. and Mrs. Rex Aldinger, Dwight and Kathy were dinner guests Sunday in the home of Mr. and Mrs. W. P. Aldinger. Mr. and Mrs. William Schoessler and Kathy Ann of Waterloo were afternoon visitors.

Mrs. Minnie Eden was a Thanksgiving Day dinner guest in the Marvin Reese home at Rowan.

Mrs. Lena Wandscheer of Holland, Mich., visited for a few days at the Anna Wandscheer home. They were both guests — Thanksgiving Day at the home of Rev. and Mrs. J. H. Hoekstra.

Donald Barkema plans to be inducted into the armed forces this week.

Mr. and Mrs. William Liekweg presented their infant daughter Christine Marie, for baptism at the Reformed church last Sunday. Mrs. Liekweg is the former Jannis Fekkers.

Mrs. Mamie Jackson of Popejoy was a Saturday caller in the Fred Greenfield and Fred Larsen homes.

The Roger Johnson family of Rowan is moving in the Bernard Karstens home. Mr. Johnson is employed in the Staley elevator.

Frances Burger of Mason City, T. O. Markwardt of Latimer, and Mr. and Mrs. Calvin Schulte and family enjoyed a turkey dinner Sunday in the Laurell Burger home in honor of Frances Burger's 18th birthday.

Mr. and Mrs. Dallas Card and family attended the wedding of Judy Card at Dumont Saturday evening.

Dick Schmidt returned home Sunday morning from a week's stay in the Mercy hospital at Mason City. Mr. and Mrs. Bert Long of Hampton were Sunday afternoon visitors in the Schmidt home.

Ilene Burger visited from Thursday until Saturday with her sisters, Frances and Marilyn Burger, in Mason City.

Mr. and Mrs. Jelto Dirksen, Mr. and Mrs. Louie Dirksen, Mr. and Mrs. Dickie Dirksen, Mr. and Mrs. Eilert Modderman, Mr. and Mrs. Lambert Pals, Mr. and Mrs. George Barkema, Mrs. Minnie Eden and Mrs. Yetti Dirksen attended the Golden Wedding anniversary open house Sunday of Mr. and Mrs. Will Waneke at Webster City.

● Belmond Locals

Mr. and Mrs. Herbert Mensink of Preston, Minn., spent Sunday with the Kenneth Halfpap family. They came to make the acquaintance of their new granddaughter, Michelle Lori, and also to help Jan Halfpap celebrate his first birthday.

Franz Wagner had spent a day hunting on the Carl Kuhlers farm during this year's pheasant season and finding the Kuhlers friendly people he brought his family from Des Moines Sunday to visit the Kuhlers. The Wagners came to America from Rumania just four years ago.

Mrs. George Brady spent Thanksgiving Day with the J. C. Brady family at Iowa Falls. She then spent the weekend in Waterloo visiting another son, Father Duane Brady.

Peggy Ode of iVnton, former college friend, visited Donna Barkema over the weekend.

Mr. and Mrs. Jim Cairns spent Thanksgiving Day in Des Moines with their son, Larry Cairns and family.

Mr. and Mrs. Don Byrne of Hastings, Neb., joined the Alvin Cl[illegible]son family at the home of Je[illegible] Strom at Fort Dodge on Friday.

Mr. and Mrs. Harm Braner, Mr. and Mrs. Walter Braner and children, Mr. and Mrs. Donald Braner and sons were Sunday supper guests in the Donald Kepley home in Mason City. The occasion was a late Thanksgiving get together and to celebrate the birthday of Walter Braner.

Mr. and Mrs. Abner Harlow and Mrs. Minnie Harlow of Nevada, Mr. and Mrs. Robert Harlow and Donna of Des Moines, Mr. and Mrs. Robert Hograbe and family of Dows were guests Thanksgiving Day in the home of Mrs. Robert Coul[illegible].

Mr. and Mrs. Lyle Nelson of Albert Lea, Minn., Elmer Johnson and son Erling and Merle Sorenson, all of Rake, visited in the Jon Rokke home Sunday.

"Can I really buy Hy-Line chicks with the same breeding as the ones that win official tests?"

Answer:

The Hy-Line chicks you buy this year will actually have better breeding than those that gave superior performance in official Random Sample Tests. In official tests ending in 1958 and 1959, Hy-Line 934 Series layers averaged 55¢ more income per bird than the average of the 9 next largest-selling layers. And that's income over feed and chick costs. By crossing highly inbred lines, Hy-Line geneticists are able to produce millions of birds of practically identical breeding. Make your next brood Hy-Line chicks.

ORDER Hy-Line© CHICKS

SAVE $3 per hundred pullet chicks BY ORDERING EARLY.

OPEN HOUSE TODAY

ALEXANDER HATCHERY
"North Iowa's Largest"
ALEXANDER, IOWA

Phone 44481—ALEXANDER

CLEARANCE SALE

HERE, TOO, ON

Used Farm Machinery

● Case ● Allis Chalmers ● John Deere
● International Harvester
● Oliver ● Minn-Moline ● New Idea

U NAME IT, WE'VE GOT IT!

BIG DISCOUNTS

ON

TRACTORS—COMBINES—FORAGE HARVESTER
BALERS—PICKERS—PLOWS—PLANTERS

If you are in the market for good used farm equipment for next spring or right now, come in and see how you can SAVE SOME REAL MONEY by dealing with us NOW.

FOLLOWWILL
IMPLEMENT & FEED CO. PHONE 344

Anthony's C. R. ANTHONY CO. Dollar-Days

Shop Now...for Christmas

Thurs., Fri., Sat.

Ladies' Nylon Gown & Robe Ensemble

Waltz length gown, and matching robe ensemble. Pink, blue, white red, black.

2-Piece Set $4

Ladies' Size 34 to 40 Bulky Knit Sweaters

Choose from whites, solid colors or stripes. Smart cardigans with new style collars

Orlon Acrylic $5

Ladies' Rayon Quilted Robes

Lurex metallic braid trim on sleeve and collar. Pussy cat bow tie. White, rose or blue.

Sizes 10 to 18 $3

Infants' One Size Nylon Creepers

Good looking one piece creeper that is practical, easy to care for. A big value.

Fits 6-Mo. to 18-Mo. $2

New Spring Styles Ladies' Dresses

Woven ginghams and new prints Styles you'll wear most everywhere Extra savings now

Sizes 10 to 20 14½ to 24½ $5

Anco Supreme Electric Blanket

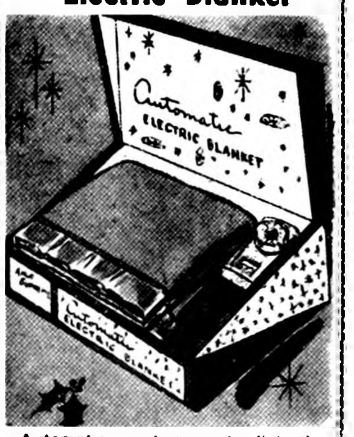

Automatic control just dial the temperature you wish. Colors beige rose turquoise, blue pink

2-Year Guarantee $13

Nylon Lace Trimmed Slip & Panty Sets

Nylonized rayon slip and panty set with nylon lace trim. Colors: white pink red black Ladies S-M-L.

2-Piece Set $2

100° Pima Cotton

Men's Dress Shirts

100% Pima Cotton wash and wear Permanent stay collar. Tapered body, convertible cuffs. Sizes 14 to 17

2 for $5

Men's Wash & Wear Pajamas

Coat style, pant has boxer gripper waist. All over fancies and stripes

Sizes A-B-C-D $2

Lambswool & Orlon Acrylic Men's Sweaters

Shawl collar styles and deep V-neck Long sleeve pullover Newest colors, bulky knits

Bulky Knits $4

Printed Percale Dress Lengths

★ New Fall Cottons ★ 80-Sq. Weave ★ 36 Inch Width ★ First Quality

Exceptional quality cottons in these selected dress lengths. You'll want several.

4 Yard Lengths $1 ea.

CHILDREN'S RED Extra Heavy Tights

Can't Run — Sizes 4 to 14

2.98 Value $1.98

KAPOK FILLED

Assorted Patterns & Colors

SOFA PILLOWS

$1.00

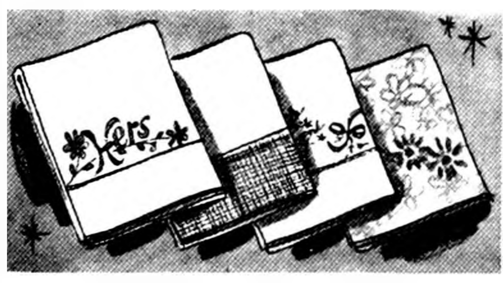

Kleenwink Pillow Cases

Embroidery, prints, or hemstitched. Extra quality type 140 White or colors.

2 for $1

Ladies' Chiffon Scarfs

Fashionable rayon chiffon in white or colors. Wear them so many different ways.

2 for $1

Printed Nightwear Outing Flannel

★ 36 Inch Width ★ All First Quality Cottons ★ New Patterns ★ New Colors

3 YDS. $1

Men's & Boys' Jackets

New Side vented with band bottom

Men's 34 to 44 $12

Boys' 8 to 18 $10

Acetate and nylon jersey knit, looks and feels like suede. Full lined. Colors, Oyster, Lt. Green, Gold.

Men's Handkerchiefs
Fine Quality Irish Linen
Gift Packaged Hemstitched Hem $1 BOX OF 3

Men's Dress Gloves
Imported Horsehide Leather
One Size Glove With Nylon Gusset $2 Pr.

Men's Anklets
Genuine Hemphill Argyles
New Patterns and Colors. 10 to 12's 3 PAIR $1

Ladies' Nylon Briefs
Lavishly Lace Trimmed
White, Pink, Black Beige, Apricot. 5 to 8's $1 Ea.

25x48 Bath Towels
Cannon's First Quality
7 Beautiful Colors Extra Heavy Thirsty $1 Ea.

1 LOT MEN'S LONG SLEEVE SPORT SHIRTS
Reg 2.98 for $2.27

Men's Dress Slacks

- Popular Colors & Fabrics
- Sizes 28 to 42

$5

Bryan Hall Tailored

Fine quality crease resistant fabrics in the most wanted colors. Extra quality.

For Sale or Trade

FOR SALE — 6 roll-away nests. Claas Modderman, Alexander. g9t1

BUY CHRISTMAS TREES from Belmond Jaycees. All varieties. See them in empty bldg across Main street from First State Bank Bldg. Open 1-6 p. m. Daily; 1 to 9 p. m. Friday; all day and evening Saturday. g9t4

FOR SALE — 2 Spotted Poland boars, tested, yearlings, Engh's stock. R. E. Lee Aldrich, Jr. g9t1*

FOR SALE — Red and green ruscus for outdoor planters. Wreaths, roping, long needle pine and balsam. Belmond Greenhouse, phone 272. g9t2

FOR SALE — 21" blond, table model TV; new picture tube; $59.95 exchange. 17" table model, good; $35. 1 rebuilt CDR rotator; $30. g9t1

FOR SALE — Red Delicious, $2.98 bu.; ½ bu. Jonathan $1.39; Texas grapefruit 10-49c; red and white potatoes 10 lbs. 29c. Open evenings and Sunday morning. By-Lo Market. g8t3

FOR SALE — Jonathan apples, $2.49 bu. Red Pontiacs, $2.89, 100 lbs. ¼ bu. Delicious, $1.39. ½ bu. Delicious, $2.49. By-Lo Food Market. g8t2

FOR SALE — 68 acre farm near Goodell, all tillable with barn, well and crib. Phone 58522 Goodell. g9t1

DALE SAYS — he is killing rats by the hundred with D-Con, Dr. Hess Warfarat and all other leading rat killers sold at Kessler's Pharmacy. g9t3

CHRISTMAS GIFTS — Remington 22, semi automatic rifle; bolt action repeater; new Boy Scout uniform, size 14, excellent condition; reasonable. Phone 7861. g9t1

More Classifieds on Page 7

Take Your Pick

FROM THESE

BETTER

USED CARS

1959 FORD V-8
Fairlane 500 2-door, Radio, Heater, Overdrive
$1895

1954 FORD V-8
2-door with radio, heater and overdrive
$495

1959 Ford Wagon
4-door Ranch wagon, 6 cyl. with overdrive
$1895

1955 Studebaker
V-8 2-door, radio, heater overdrive
$345

1954 MERCURY
4-door, new paint job, runs good. Special price
$525

WIN A FALCON
& Other Prizes

Get Free Tickets at
this store for
BELMOND CHRISTMAS
GIFT DAYS

BELMOND MOTORS

Jack Granzow
John Ubben
Phone 418

FLOWERS FOR YOUR HOLIDAY

TABLE

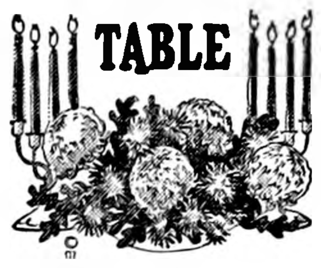

Let us make up a
Special Arrangement
● Cut Flowers ● Plants
● Corsages

We Deliver—Phone 321
Belmond

House of Flowers

"Open me first!"
And picture the fun of Christmas

special
new-low
price

BROWNIE STARMATIC
Use Our Lay-Away Plan

Be sure that you have plenty of film (colored or black and white) and flash bulbs from the complete photography department at

KESSLER'S PHARMACY
PHONE 447

We're Loaded

WITH MEN'S AND BOYS'

PARKAS
CAR COATS
SUBURBANS
DRESS JACKETS
In Vinyls, Cords
& Gabardines at

Get Yours
Now at
20% OFF

HAROLD'S

Shop here for These Christmas Gifts. Ties, Shirts, Sweaters, Billfolds. Free Gift Wrapping and Christmas Gift Tickets.

No 2888

This Is Your TUESDAY Cash Gift Day Number

TUESDAY, DEC. 6, 1960

2:00 P. M.–10 $25 Prizes
3:00 P. M.–5 $50 Prizes

Be in any one of these stores between 2:00 and 2:05 p. m. or 3:00 and 3:05 p. m.
NO REGISTRATION — Just bring Complete Copy of Independent or Buyers Guide — BUT NOT BOTH!
NOTHING TO BUY — Should your number match one of the numbers on display you will win the prize. You will be ineligible if you have more than ONE COPY. Only one number is allowed in your possession!
YOU MUST BE 18 years of age or older to win!

KESSLER'S PHARMACY
P & G GROCERY
FIRST STATE BANK
SWEDE'S TAVERN
BELLAND & LONG IMPL.
BERNS CONOCO SERV.
NOLAN DRUG

MELLO-MAID
HILDMAN'S VARIETY
INDEPENDENT
THOMPSEN & KELEHER
KENNEDY FURNITURE
WADDINGTON'S

ANTHONY'S
TOMAHAWK HYBRID
CORN CO.
HATTEL'S SUPER VALU
IEL & POWER CO.
GRADY'S RECREATION
TOWN HOUSE CAFE

Business & Professional men and women and their families are not eligible to win. If duplicate number should be drawn due to error in numbering, prize will be divided.

CARLOAD CARNIVAL

HATTEL'S SUPER VALU

BEEF SALE

VALU SELECTED with S.V.T. SUPER VALU TRIM

What do we mean by "Valu Selected"? We mean that our own trained meat buyers have traveled to the packing house and personally selected this beef for greatest value and exceptional quality. In addition, this meat has also received the famous "Super Valu Trim —S.V.T.," with all excess bone and fat removed to give you more good eating for your money.

Armour's Star "Valu Selected" with S. V. T.

ROUND STEAK 79¢ lb.

Choose from our large variety of SATHER'S

COOKIES

Our selection includes such favorites as oatmeal cookies, fig bars, butterscotch sandwiches, and raisin cakes.

Reg. 29c ea.

4 pkgs. $1

Armour's Star "Valu Selected" with S. V. T.
SWISS STEAK lb. 79¢

HOME FREEZER SPECIAL!

Whole Beef Rounds

Five different kinds of beef from this one cut!

59¢ lb.

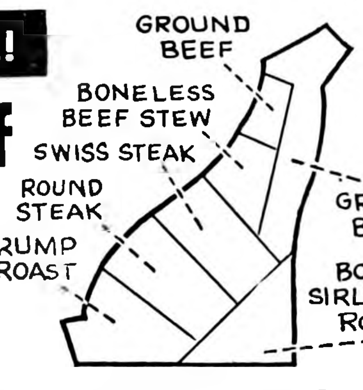

Cut and Wrapped!

Ave. Wt. 60 to 70 lbs.

STEAK SIRLOIN T-BONE **89¢ lb**

Armour's Star
Braunschwieger 39¢ lb

Ass't'd BZ
Preserves 5 10 oz. jars $1

Hunt's Fruit
Cocktail 5 300 CANS $1

Cypress Garden Sections of
Grapefruit 6 303 cans $1

Mandarin
Oranges 4 11-oz. cans $1

Stock up for those hurry-up meals!

STOKLEY Apple, Peach, Cherry
Fruit Pies 29¢

North State Frozen
VEGETABLES All Varieties **6 10-oz. pkgs. $1**

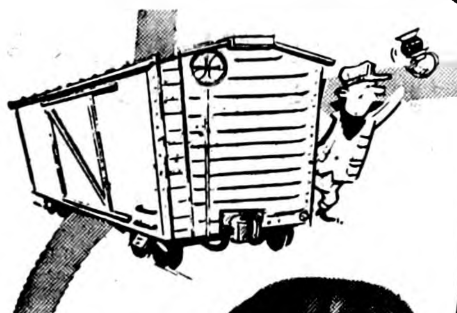

Delicious

APPLES

3 lbs. 39¢

White or Red
Grapefruit ...... 8 for 39¢
No. 1 Red or White
Potatoes, 10 lbs. ... 49¢
Green Top
Radishes, Onions 2 for 15¢

FLAV-O-RITE White Enriched
BREAD 6 16-OZ. LOAVES $1

ALL BRANDS	LB.	2 LBS.
COFFEE	59¢	$1.17

Wilderness Blackberry, Blueberry, Strawberry, Red Raspberry
PIE MIX 3 FOR $1

ALL PILLSBURY'S
Cake Mixes Except Angel Food **3 FOR 89¢**

HAPPY HOST
Whole Tomatoes 7 303 cans $1

SELECT AND ORDER
YOUR FREE
GOLD BOND
CHRISTMAS GIFTS
BEFORE THE CHRISTMAS RUSH

HUMPTY DUMPTY PINK
Salmon LB. CAN 59¢

BUTTERNUT INSTANT
Coffee 6-OZ. JAR 89¢

WIN A FALCON
& Other Prizes

Get Free Tickets at
this store for
BELMOND CHRISTMAS
GIFT DAYS

Pillsbury's Best FLOUR 25 lbs. $1.49

Belmond Independent

SAMPLE COPY
Boxholder
Local
Rural Route

12-5-85

VOL. 42 NO .10 OFFICIAL CITY PAPER WRIGHT COUNTY, IOWA—THURSDAY, DEC. 8, 1960 OFFICIAL COUNTY PAPER 14 PAGES THIS ISSUE

MAIN STREET

BY PAT, DICK, DUANE

It is reported by the Women's Fellowship of the Congregational church that the support given their recent bake sale to the benefit of Dr. Robert McGowan, missionary to Africa, was generous beyond all expectations. It will be recalled that the purpose of the bake sale was to raise funds to be applied on the purchase of a John Deere power unit to be used at the doctor's mission hospital as a generator.

While not too heavy a dent was made in the approximate $1,075 cost of the equipment the medical missionary (Dr. S. P. Leinbach's nephew) needs, the sale proceeds definitely helped.

Not only did members of the Fellowship, itself, contribute baked goods but a very considerable number of women belonging to other churches also donated goodies to boost the proceeds of the sale. Then quite a few additional persons helped out with cash donations. When the ladies added up the day's "take," it came to $190.76. The Fellowship tossed in another $25 from its treasury to make the total over $215.

H. O. "Sandy" Sandberg keeps himself (AND the press and public over this entire area) well informed on the outcome of franchise elections involving his ever-lovin' Iowa Electric Light and Power company. He has most lately advised us that in a recent election, Ames voted IEL&P a 25-year gas franchise by a margin of 1,153 to 123. . . . H-m-m-m! Over ten per cent "no" votes! Isn't that kinda just squeakin' through, Sandy?

Trappers, hear ye! Game Warden Bill Ayers says that the Ventura marsh is to be opened to trapping tomorrow, Dec. 9th. He also hints that it should produce muskrat hides bounteously. The dike and control structure at the Ventura grade are to undergo repair which will necessitate lowering the marsh water radically.

That means that when a hard freeze comes, the muskrats will be imprisoned in their houses — unless trappers relieve them of this fate by catching them before hand.

If you want permission to trap at the marsh, it can be obtained (must be, in fact) from Guy Krall of Lake Mills, unit manager for the conservation commission. Warden Ayers warns that trapping at Eagle Lake, East Twin and Big Wall Wall lake is closed to keep a good seed stock of rats for trapping a-seed stock of rats for better trapping anon. Got it straight, now?

In case you read the North Iowa basketball results from last Friday night in the M. C. Globe-Gazette and were a bit flabbergasted at the reported last-half rally of Alexander against Meservey (boys' game), let us advise you it wasn't so startling as the report made it. According to the G-G, Alexander trailed at the half 21 to 7 and came roaring back to win 55 to 47. The 48-point half credited to Alex' WOULD have been quite a record-breaker. Actually, the winners trailed 21-17 at halftime. Still and all, it WAS quite a scoring surge!

We promised the Jaycees to give 'em a plug on their sale of Christmas trees. They have them available in the vacant store building adjacent to Kinseth's Plumbing and Heating — all sizes. Profits from this annual Jaycee project go toward the Junior Chamber's youth activities. . . . 'Nuff said?

L. B. Oberhauser "bagged" a deer Wednesday night of last week but found it a costly achievement. His "weapon" was the family car, and the 280-pound buck dealt the vehicle about $150 damage when "Obie" collided head-on with the hefty chunk of venison north of Tyrrell's bridge on No. 69.

Informed by the Highway Patrol of the mishap, Game Warden Bill Ayers went looking for the deer the following morning. After gathering its resources, the buck had leaped over the fence east of the highway and disappeared from sight.

Bill suspected from the damage done to the car that the deer likely didn't go too far. He found the buck a couple of hundred yards from where it had been hit, concealed in some weeds on the Alice Hedges farm. It had been too long dead to salvage its venison, so it went to the rendering works. Sad end!

TURN COFFEE CAN STRIPS IN NOW, AUXILIARY URGES

All members of the American Legion Auxiliary and any interested persons are reminded to take the Butternut coffee can strips to the P&G or Hattel's Super Valu stores, where receptacles have been placed.

"These strips are to be mailed by Dec. 15," said Mrs. Helmar Svendsen, Auxiliary president, "so it is important that they are collected and sent by the deadline or the organization will not receive credit."

SKATING RINK TO REOPEN

Bob Summers has leased from Louie Pals the former Roll-Away Skating Rink and will reopen the recreation spot this Friday under the name "Skateland." Mr. Summers plans to have the rink open Friday, Saturday and Sunday from 7:30 to 10:30 p. m. and on Sunday afternoons from 2:00 to 4:30 o'clock.

CHRISTMAS BAZAAR FRIDAY

Christmas decorations, centerpieces, gift packaging, tallies, candies and cookies will be among the items offered for sale at a Christmas bazaar to be held Friday at the library basement. This event is sponsord by the craft division of the Belmond Women's club and will start at 1:00 p. m. Coffee and cookies will be served.

Abandoned water tower being razed this week

A Belmond landmark that has stood for nearly 65 years was disappearing from the scene this week as Larson Tank company of Hopkins, Minn., razed the city water tower. Rugged working conditions were provided by wind and cold as the adjoining picture was taken Monday afternoon.

According to existing records, the old water tower was erected in 18°6 to distribute to the village of Belmond the flow from a 500-foot well. That same season, five miles of water main were laid in the community to accommodate its residents.

While the tank, itself, was replaced a time or two during the long life of the tower, the standard holding the tank is understood to be the original one.

The old tank went out of use when the gleaming new one on "the hill" was put into operation in late May of this year. The new tower not only serves former water patrons better, but will for the first time make city water available to the residents of west Belmond.

Ernest Stadtlander is the only "hill" property-owner whose home has already been hooked up with the city water supply. A number of other connections in west Belmond await the return of warm weather next spring.

• • •

TOWER GOING . . . GOING . . .

Applications filed by 17 for PM job

It was reported Tuesday afternoon by Acting Postmaster Ted Townsan that by the deadline for obtaining applications for appointment as postmaster of the Belmond post office the number asking to take the required examination had grown to 17. This number included only persons who had obtained application forms from the post office here. Others may have written direct to the U. S. Civil Service Commission at Washington, D. C.

Last week, The Independent reported the names of seven persons who had obtained application forms: Jim Mariga, Irvin Soma, Pat Quigley, Ed Albers, Roland Pals, Hale Mason and Steve McLaughlin.

In the intervening week, the following 10 additional names joined the list: Leslie Tripp, Bob Brooks, Merle Bonte, Ervin Smith, Don Nielsen, Maynard Holmgaard, Marin Pals, Roger Kinseth, Carroll Bamford and Jack Lobdell.

Date of the examination to be administered to the applicants at Mason City has not yet been announced.

Ginapp survives cage squad cuts

Fourteen players have survived squad cuts to become members of the Iowa State Teachers college freshman basketball roster, including Roger Ginapp of Belmond. Roger was a North Iowa all-conference 1st team choice last season on the strength of his play with the championship Bronco team.

HELLO WORLD

Mr and Mrs Paul Lee are parents of an 8 lb 12½ oz. son born Dec 5. They have named him James Paul.

CHRISTMAS BAKE SALE

The Ladies Aid of St. John Lutheran church will hold a Christmas bake sale Saturday afternoon at P&G grocery. Selling will begin at 1:00 o'clock.

HOSPITAL NOTES

Mrs. Anna Albers entered Nov. 29 as a medical patient.

Charles Brower of Kanawha entered Nov. 30 as a medical patient.

Mrs. Emma Rhoads of Kanawha entered Dec. 2 for surgery.

Mrs. Abner Toftey of Kanawha entered Dec. 2 for surgery.

Gaylen Johnson of Kanawha entered Dec. 2 for surgery.

James Crafton of Rowan entered Dec. 4 as a medical patient.

Roger Modderman entered Dec. 4 for surgery.

SPORTS FANS of Belmond will have an opportunity to hear Jerry Burns, new head football coach at the University of Iowa, speak here next Wednesday. Because of public interest, Mr. Burns' talk following the annual Gridiron club banquet will be open to anyone interested. He will speak at 8:00 p. m. at the BHS auditorium. See story on sports page.

Police car bought by liquor profits

Delivery of the police department's new patrol car was officially accepted by the city of Belmond on Monday of last week. It was supplied by Sheldon Chevrolet on the basis of competitive bid.

Sheldon's offered a price of $728.91 plus the old police car; and Belmond Motor's price was $750.83, plus trade-in.

City Clerk Lois Hammond notes that the money to replace the police car came from state liquor store profits, rather than tax funds.

A new two-way-radio has been ordered for the police car. It is a General Electric and has 60-watt power, compared to the old set's 30-watt.

Because police department mobile radio units are losing the privilege of direct intercommunication with the state police radio system soon, during day-time hours, it was regarded advisable that the police car have a two-way set with greater range than possessed by the old 30-watt transmitter-receiver.

VESPER SERVICE SUNDAY

Local Camp Fire Girls and Bluebirds to the number of 130 will be heard in their third annual Christmas vesper service this Sunday at the Methodist church. The service is to start at 3:00 p. m. Parents and any other persons interested are cordially invited to attend.

Abbott objects to opponent's role—

Supervisor recount set Dec. 23rd

J. F. Abbott, who on Nov. 25 filed a request for a recount of votes cast in the District 3 county supervisor contest, on Monday of this week entered a demand that A. W. Christopher disqualify himself as a member of the re-count board.

On Tuesday of this week, Mr. Christopher — as chairman of the contest court — set the date of Friday, Dec. 23, for the re-count board to meet and inspect the ballots, starting at 9:00 a. m.

State law provides that the re-count board consist of a representative named by each of the candidates for the disputed office plus the chairman of the board of supervisors.

Mr. Abbott, like Mr. Christopher a resident of Eagle Grove, defeated the latter for the District 3 Republican nomination in June; but the incumbent ran as an independent candidate last month and ostensibly retained the supervisorship by a three-vote margin.

Closeness of the contest prompted Mr. Abbott to contest the election outcome. There were 36 ballots ruled "spoiled," which would come under examination of the re-count board. A survey of all ballots would, of course, be conducted.

In his letter to Chairman Christopher and the board of supervisors on Monday, Mr. Abbot said: "The undersigned objects to the said Albert Christopher sitting and acting as a member of and presiding officer of the contest court, by virtue of his holding the office of chairman of the board of supervisors . . . for the reason of the interest, bias and prejudice in the outcome of the contest . . . "

The letter claimed that such action is contrary to law and particularly contrary to the provisions of section 605.17 of the Code of Iowa and contrary to public policy.

The cited code section provides that "a judge or justice is disqualified from acting as such in any case wherein he is a party or interested . . . "

Continuing, the letter said: "The undersigned requests the said Albert Christopher to disqualify himself to sit and preside in said contest court and for the board of supervisors of Wright county to elect a chairman pro tem or on a temporary basis to act as chairman of the board of supervisors in all matters in connection with the election contest."

Mr. Abbott further asked that if Mr. Christopher would not voluntarily disqualify himself that the board of supervisors on their own motion should declare the present chairman disqualified and elect a temporary chairman to sit as a member of and preside over the contest court.

Up to Wednesday morning of this week, the incumbent board chairman had not declared himself disqualified to sit on the recount board.

Mr. Christopher was elected chairman of the county board at its first meeting of 1960 and, according to prevailing tradition, would continue in that position until election of a new chairman at the first board meeting in 1961.

$100 went out to winners

A $100 chunk of Christmas cheer was spread by Tuesday's Cash Gift Day drawings, bringing wide smiles to the CGD committee. At 2:00 p.m. Gerald Burk of Klemme and Roy Pals each cashed in a number worth $25; and at 3:00 o'clock, Mrs. Don Friesleben picked up $50 worth of shopping money. Encouraged by this pleasing raid on the Cash Gift Day coffers, the committee is keeping next week's prize total still at $500 in hope of getting some more greenbacks in circulation. They'll again be divided into 10 prizes of $25 each at 2:00 p.m. Tuesday and five of $50 apiece at 3:00 o'clock.

"Outlook" topic for farm class

Farmers will be given a glimpse at "The 1961 Farm Outlook" at the second meeting of the adult night school class in agriculture next Monday evening at the "voc. ag." building. Speaker for the 7:30 o'clock meeting will be Bill Turner of Spencer, district economist for the state extension service.

An added highlight of the meeting will be a guessing contest on the prices of various products raised in this area. A number of attractive prizes have been donated to be awarded to the best guessers.

Thirty-one persons attended the first class meeting on Monday night of this week.

FOLLOWWILLS BEFORE TAKE-OFF FOR HAWAII

• • • • • •

Followwills leave on award trip; spending 10 days under Hawaii sun

Mr. and Mrs. Pete Followwill left Saturday via Des Moines and Omaha for San Francisco, where on Sunday they continued on by plane to Hawaii. This winter outing was a reward to Followwill Implement company for meeting a specified sales quota on Case farm machinery during the 12-month period that ended Oct. 31.

Only four Case implement dealers in Iowa attained the required sales volume to qualify for the prize trip. The other three dealers also planned to take advantage of the winter holiday, Pete said. The Iowans were to be joined by winners from other states and some officials of the Case company in a large-scale airlift to the islands.

According to Pete, the trip represented a $2,000 to $2,500 "bonus" for the local implement firm's sales achievement.

The Followwills' schedule called for their departure from Des Moines at 7:30 a. m. Saturday for Omaha, and air departure from there about noon for San Francisco. Saturday night and Sunday morning, the Case party was to be entertained with sight-seeing before leaving for Hawaii.

Ten days of fun was planned in Hawaii, including the day of arrival and the day of return to the mainland, with visits slated to a number of islands in the group. Mr. and Mrs. Followwill expected to be back in Belmond on Wednesday of next week.

Myrtle Hawley's final rites held; interment here

Funeral services were held at 10:00 a. m. Wednesday at the Methodist church in Stuart for Myrtle Hawley, 59, who died Monday at the Guthrie Center hospital. Her death followed a cerebral hemorrhage, which she suffered 5½ weeks ago. She never regained consciousness.

Rev. M. L. Jones officiated at the graveside service at 3:00 p. m. at the Belmond cemetery.

Myrtle Hawley, the daughter of Hugh and Mae Hawley, was born at Garrison. She moved to Belmond with her parents and attended the Belmond school, graduating in 1920. She graduated from Morningside college, Sioux City, in 1924.

Miss Hawley taught home economics at Holly, Colo., Ewing, Neb., Castlewood, S. D., Garden Grove and Stuart. She has been a faculty member at Stuart for the past 16 years.

At Stuart she was a member of the Methodist church, of the Order of Eastern Star, and was a Sunday school teacher. The rites of the Order of Eastern Star were conducted at the funeral services at Stuart.

She leaves four brothers: Ray of Ottawa, Ill., Lyle of San Francisco, Calif., Merle of Long Beach, Calif., and Rex of Belmond; also six nephews, one niece and three great nieces.

TOM HATTEL NOW A FIREMAN

Tom Hattel was approved as a member of the Belmond Fire department at Monday night's meeting of the city council. He will take a place on the department's roster left vacant by the resignation of Ed Gabrielson.

8 Christmas gift prizes awarded

Eight prizes, plus $40 worth of service or merchandise at local service stations, found winners as the third weekly Christmas Gift Days drawing was conducted last Friday noon. Every one of the lucky number-holders claimed his or her prize by the 5:30 p. m. deadline to earn a $5 service station due bill in addition.

Only the last number posted, which was good for a desk lamp, went unclaimed. It will be added to this week's list of prizes, making seven to be drawn for tomorrow noon. These prizes are named in the Christmas Gift Days ad.

Mrs. W. L. Muhlenbruch took home the Bulova wristwatch that was last week's top prize. Chester Johnson was a double winner, having numbers good for a coaster wagon and a bed spread.

Other winners were: Lyle Sorenson, train case; Ardell [illegible], thermos set; H. B. Sandman, toy cement mixer truck; Roland Pals, child's tricycle; and Mrs. Ray [illegible], electric shaver.

Gallagher rites held Wednesday

Funeral services were held Wednesday at St. Francis Catholic church for William Gallagher, who would have been 89 years old next Jan. 28, having been born in 1872. Rev. R. A. Ormsby officiated over the rites and Fulton Funeral Home was in charge.

Burial was in St. Francis cemetery. Pallbearers were Adolph Dorr, Robert Finn, Adolph Hunt, James W. Barry, Jack McLaughlin and Mike McLaughlin.

Mr. Gallagher farmed most of his life, following this occupation in Minnesota, South Dakota and Idaho. He returned to Belmond three years ago to make his home with his sister, Maggie, and brother, Tom Gallagher, at their farm east of town. Mr. Gallagher had never married.

He had been bedfast for the past two years and died last Sunday.

Linda Bonte will sing in ISU event

AMES (Special) — The fifth annual Christmas Festival of Music will be presented by the department of music at Iowa State University this Sunday.

Among the ISU students who will take part as singers are: Linda Bonte, daughter of Mr. and Mrs. Clair Bonte of Belmond.

While sheriff's away, trouble brews—

Drinking spree brings bootlegging charge

A drinking party at the sheriff's quarters adjoining the Wright county jail at Clarion on Monday of last week produced as direct result a charge of bootlegging against a Belmond woman and a charge of intoxication against a jail trusty.

Named in the bootlegging charge was Etta Marie Hill, who appeared Thursday evening in the court of Mayor E F Bisbey at Clarion. She waived a plea at that time and was bound over to the grand jury.

Yet to appear before Mayor Bisbey on the intoxication charge is Floyd Woolsey, 30, of Centerville, who is serving a year's sentence in the Wright county jail after conviction on a breaking and entering count last October in Hancock county. The latter having no jail, expense of incarcerating him at Clarion is borne by the convicting county.

Sheriff Blecker was absent from Clarion attending the state convention of the Iowa Sheriffs association at Des Moines when the situation at the jail and adjoining living quarters developed.

A friend of the Bleckers had stopped at the sheriff's quarters about 8:00 p. m. Monday and after discovering Woolsey drunk in the cell block of the jail summoned Deputy Dale Walrod. The latter found Woolsey in no condition to be questioned, but queried him on Tuesday morning to learn what had transpired the day before.

In a signed statement recorded after the questioning, Woolsey attested that approximately the following had occurred on Monday.

He and another trusty had been released from jail at 10:30 a. m. Monday to do assigned work in the sheriff's quarters. Mrs. Hill was visiting Mrs. Blecker and the former ostensibly went downtown and returned with two pints of vodka. This liquor was consumed by him and the two women and as the day wore on, Mrs. Hill was induced to make another trip to the liquor store.

(Mrs. Hill's liquor book, according to Deputy Walrod, showed the purchase of two pints of vodka on Saturday, Nov. 26, and four more the following Monday.)

Woolsey said he took three dollars from an envelope in the sheriff's desk that contained his private belongings and another $5.00 from the envelope of possessions belonging to the other trusty, Ralph Baer. He instructed Mrs. Hill to buy him two bottles of vodka with the money and she shortly returned with four pints.

He retired to the cell block and began consuming his liquor. When Deputy Walrod was called to the jail he hunted down the bottles, one was empty and a start had been made on the second. Mrs. Hill's liquor book was later found in the pocket of Woolsey's overalls.

The deputy sheriff that same evening filed information against the Belmond woman. When she returned to Clarion on Thursday to appear before Mayor Bisbey, she filed $300 appearance bond and was released after the hearing.

During the meeting of the Wright county board of supervisors on Monday of this week, Deputy Walrod was twice called before the board to report on what he knew regarding the drinking episode. Reference was made to the prisoner's intoxication in the minutes of the meeting, but there was no other comment.

Queried by a representative of the press on Tuesday evening of this week, Chairman A. W. Christopher said the supervisors hope that a grand jury investigation of the drinking spree and general conduct of the jail will be held when the grand jury convenes immediately after the first of the year.

When asked directly if the board intended to call for such an investigation, Mr. Christopher said that such was not the intention of the supervisors' as indicated at this week's meeting. Rather, it was the board members' expectation that when the bootlegging case is presented to the grand jury that it will see fit to extend its inquiry into the whole jail episode of Nov. 28.

FOUR FARM SALES SLATED

Four closing out farm sales are advertised in this issue of The Independent. This Saturday, Dec. 10, Alvin Halfpap will dispose of his farm machinery starting at 1:00 p. m., "Coonie" Smith doing the auctioneering; and Wednesday of next week Harry Slining will sell his farm machinery and a quantity of livestock, beginning at 1:00 p. m. The latter sale will have Cliff Howlett and Leonard Wiemann as auctioneers. James Chodur of Clarion has a sale slated for next Tuesday and Stanley Nedved of Britt will hold one Monday.

Broncos surprise Garner with 67-64 win Tuesday

With only the second round of play completed in the current North Iowa conference basketball campaign, Belmond after Tuesday night's 67-64 win over Garner found itself in a two-way tie with Buffalo Center for the loop lead. Each team had won both its first two NIC starts.

The Bison on Tuesday evening surprised the favored Northwood Vikings on their home court 63-56 while the Broncos also pulled somewhat of an upset with their victory over the Cardinals.

Broncos lead 13 to 27

Belmond grabbed a 13-2 lead in the first quarter and staved off every effort of Garner to catch up thereafter. The Cards slashed the deficit to 18-14 early in the second quarter, but trailed 33-23 at halftime. They never got closer than four points until Dick Rockwood hit on one of two freethrow tries with three seconds left in the game to fix the final score at 67-64.

Garner drew a bumper crop of 28 fouls that enabled the Broncos to stack up 29 points on 45 attempts at the freethrow lane. Garner, thanks mainly to the hot shooting of Rockwood that brought him 30 points for the evening, surpassed Belmond on field goals 26 to 19.

Courson totals 19 points

But where Rockwood was the visitors only real scoring threat except for Don Cataldo, who pushed in 11 points, and Keith Christensen with eight, five out of the six players Coach Jack Steinberg used collected eight or more points.

Robbie Courson corralled 19 points before fouling out in the closing moments; Jerry Jenison, with the help of 10 gift conversions, tallied 16; Dennis Anderson contributed 12, Bob Burk nine and Vernon Pastour eight. Bob Finn got the remaining three.

Froshmores win thriller

In the curtain-raiser, Belmond's froshmores won a scorcher 35 to 34. They held a 19-13 advantage at the half but found themselves trailing by a point a couple of times in the later stages of the game.

Dennis Gallagher paced the Junior Broncs in scoring with 12 points. The rest of the scoring was evenly distributed, Tom Downs posting six points, Dennis Hauge five, Ray Roberts, Dennis Fuller and John Kaduce four each.

JAN. 25 DATE CLAIMED

Clarence Olson has claimed the date of Wednesday, Jan. 25, for holding a closing out farm sale. It will be auctioneered by "Coonie" Smith and Andy Miller.

ED ELL AND "FLUFFY" RENEW ACQUAINTANCE

Column item brings "Fluffy" home

This is to report that within a few hours after last week's issue of The Independent had been delivered to its subscribers, the Ed Ells' white cat, "Fluffy," was back home. It will be recalled that "Fluffy's" abrupt disappearance from home on Halloween night was reported in the Main Street column.

Mr and Mrs. Ell's daughter in San Antonio, Tex., Mrs. Albert Chosed, had written the Mainstreeters and asked if they would endeavor to learn the whereabouts of the lost pet.

When Mrs. Alta Gabrielson read the Main Street item, she immediately suspected that a white cat that had been living with the Gabrielsons for a month previous was undoubtedly "Fluffy." A phone call was made to the Ells, and soon "Fluffy" was back home.

The Gabrielson children have a pet cat, "Pizen," who is as coal black as "Fluffy" is snow white. They dearly loved to rumpus together and according to Mrs. Gabrielson, made a striking pair.

It remains a mystery how "Fluffy" got so far from home. The Ell and Gabrielson residences are more than a mile apart—the former at 1007 East Main and the latter at 711 Third avenue NE. At any rate, that 711 proved a lucky number for the Ells; and "Fluffy" seems to be happy to be back at her old abode.

Chest now "over the top"

Campaign Chairman Luin Cox reported to The Independent on Tuesday afternoon that solicitors' returns up to that time had pushed the 1960 Belmond Community Chest campaign past its goal by a margin of $128.30. The year's budget called for $4,320 and $4,448.30 in contributions and pledges have been received. Mr. Cox expressed the keen gratitude of himself, as director of the campaign, and of members of the Community Chest Council for the cooperation of workers that made a successful campaign possible after serious consideration had been given to cancelling this year's drive entirely.

Truck, scale house destroyed—

Blaze strikes coal firm's office

Fire of undetermined origin completely destroyed the office-scale house and the delivery truck of the Roberts Coal company shortly after noon last Saturday.

Milo Roberts, proprietor of the business, says that besides the building and truck he lost most of his business records and a large part of a load of coal he had on the truck ready for delivery east of Alexander immediately after lunch.

The building was owned by Mr. Roberts' brother, Ralph Roberts, from whom he acquired the business in 1947. They planned to rebuild the office and scale house on the same site this week.

Employees of the near-by Farmers Grain company, which like the coal company lies adjacent to the M. and St. L. tracks, saw the Roberts building ablaze and turned in a fire alarm about 12:15 or a little later. But so much headway had been gained by the blaze that the fire company could do little but safeguard a coal shed close by and pour water on the office and its flaming contents.

Mr. Roberts says that defective wiring either in the building or in the truck must have been the cause of the fire. He believed that a hydraulic hoist used for loading the truck and the scale and its platform were not seriously damaged, although the weighing beam of the scale that extended into the scale house was burned up.

There was no insurance to cover the loss of either the building or its contents.

Roberts Coal company does an extensive business in the Belmond countryside and adjoining towns.

• • • • • •

AS FIREMEN (RIGHT) FOUGHT FLAMES SATURDAY

TIRE SPECIAL

While They Last
6:70x15
Whitewall

10.95

plus tax and recappable tire
A reg. 18.95 value

OK
Rubber Welders
PHONE 990

Mr. and Mrs. John Modderman of Belmond, Mr. and Mrs. Dan Schmidt of Meservey and Mr. and Mrs. Pete Koenen of Latimer were Wednesday evening guests in the Dick Schmidt home.

Louie Bell and family honored Mrs. Bell at a birthday party last Thursday evening. The children and their families were all present, coming from Garner, Belmond, Rockwell and Thornton.

BELMOND INDEPENDENT
BELMOND PUBLISHING COMPANY

PUBLISHERS: R. H. Gowdy, business-advertising manager; J. R. Gallagher, editor; Duane Anderson, shop superintendent.
Published each Thursday at 215 E Main st., Belmond, Ia. Entered as second-class matter Nov. 1, 1919, at Belmond, Ia., post office under the Act of March 3, 1879.

Subscription Terms: One year in Wright and adjoining counties, $3.75, elsewhere, $4.25. Cash in advance; paper stops at expiration date shown on address label.

—MEMBER—
IOWA PRESS ASSOCIATION

PRE-CHRISTMAS REDECORATING SALE

ROOM LOTS—YOUR CHOICE
WALLPAPER $1.50

ALL COLORS
Latex Paint $4.00 Gal. $1.25 Qt.

DUTCH BOY DOLL—49¢

GIFTS OF ALL KINDS
SCALE MODEL CARS, PLANES, BOATS
GLASSWARE NOVELTIES

HOBBY GIFTS

—WE GIFT WRAP—
FREE CHRISTMAS GIFT TICKETS

JIM'S PAINT AND WALLPAPER

ALEXANDER NEWS

MRS. H. B. JANSSEN

Scholarship goes to Robert Latham

AMES (Special) — Robert Latham, son of Mr and Mrs. Willard Latham of Alexander, was among 51 students in the college of Agriculture at Iowa State university awarded scholarships for the current school year.

The Alexander student was one of 22 freshmen who received $300 Sears Roebuck scholarships in agriculture on Friday of last week.

METHODIST CHURCH

Thursday, 2:00 p. m. — Commission on Missions will meet at the Rowan church. 7:30 p m. — Jr. M. Y. F. meeting.

Saturday, 8:30 a. m. — Members of the confirmation class will meet at the Rowan parsonage for the Methodist Des Moines tour.

Sunday, 10:00 a. m. — Church school. 11 00 a m — Morning worship Sermon "No Room In The Inn." Remember this is our missionary Sunday. There will be a special appeal for this quarter's project. Rev and Mrs. Donald Campbell of Ponce, Puerto Rico. 7:30 p m. — Training session for members of the Commission on Education at Riverside church, Fort Dodge.

Monday, 1:30 p. m. — Rev. Jack Belton of the area education staff will meet with the teachers at the Rowan church.

7:30 p. m. — Training Session for teachers at Eagle Grove.

Wednesday, 2:00 p. m. — WSCS at the church.

Thursday, 7:30 p. m. MYF Caroling party for both junior and senior groups.

REFORMED CHURCH

Rev. J. Hoekstra, Pastor
Morning worship 9:30 a. m.
Sunday school 10:45 a. m.
Evening service at 7:30 o'clock

Monday, 7:00 p. m. — 10th grade catechism.

Wednesday, 7:00 p. m. — Bible classes for children.

Thursday, 7:30 p. m.—Young People's League. Topic: "Where Did it Come From?" Leader: Tom Ingle. Devotions — James Hoekstra.

Thursday, 8:30 p. m. — Young people's choir.

Wednesday, 2:00 p. m. Women's Guild Worship — Mrs. Merlin Bier. Topic — "Christmas" Mrs. George Schulte. Hostess — Mrs. Jelto Dirksen.

NEW BELMOND THEATRE
CINEMASCOPE

Now showing through Saturday
"G. I. Blues"
Elvis Presley-Juliet Prowse and others.

The Red, White and Blue starbrite show of the year. A rollicking story of America's overseas GI's. IN TECHNICOLOR.

FREE KIDDIES MATINEE SATURDAY AT 1:30 P. M.
"GYPSY COLT"
AND 4 CARTOONS
Sponsored by the Chamber of Commerce

SUN., MON., TUES., WED., DEC. 11-12-13-14
"The Apartment"
Jack Lemon-Shirley MacLaine
Fred MacMurray-Edie Adams

Movie-Wise, there has never been anything like it — Love-Wise, Laugh-Wise, or Otherwise.

Matinee Sunday at 2:30 p. m.

JINGLES
By BM & B
As long as they have to eat
Buy them the feed that
can't be beat

Supersweet

Puts on the pounds, costs are down

NORTH CENTRAL GRAIN
PHONE 571

Aunt of Ray Richards dies at Shullsburg, Wis.

Ray Richards received word Saturday of the death, by burning, of his aunt, Mrs. Tom Richards. Mr. Richards and his son George left Sunday morning for Shellsburg, Wis., to attend the services on Monday afternoon.

Dinner honors birthdays of Mr. and Mrs. C. Larsen

Mr. and Mrs. Chris Larsen were honored on their birthdays by their children and their families. Twenty-eight in all enjoyed a dinner Saturday evening in the Town House at Mason City. Three grandchildren and two great grandchildren were unable to attend.

Christmas party held by Cemetery society

Mrs. Eilert Modderman and Mrs. John Schulte were hostesses last Thursday at the Cemetery society meeting held at the Reformed church. The ladies enjoyed a gift exchange and Christmas party. Mrs. Jelto Beenken of Belmond and Mrs. Aldrich Beenen of Clear Lake were out of town ladies present.

Farm Bureau women met with Mrs. Edd Paullus

The Scott township Farm Bureau women's meeting was held last Thursday at the farm home of Mrs. Edd Paullus near Latimer. Thirteen women were present.

The ladies brought ideas for Christmas decorations and for gifts. A cookie exchange was held and recipes exchanged. Mrs. Paullus served her guests an attractive lunch at the close of the meeting.

Vergene Trager on leave; has finished boot training

Vergene Trager has finished his boot training with the Navy and returned home Friday evening for a week's furlough. Vergene will return to San Diego, Calif., for a tour of sea duty.

Sunday guests in the Fred Trager home in honor of Vergene were Mr. and Mrs. Emil Trager and Dean Bridges of Belmond, Steve Greenfield and Dennis Schroeder. These folks were dinner guests.

BONNIE BLUE BELLES

Regular meeting of the Bonnie Blue Belles 4-H club was held Dec. 3 at the home of Vivian and Brenda Blewett, roll call being answered by 13 members.

Reports on the officers' training school were give by: Maureen Obrecht, president; Kathryn Larson, vice president; Nancy Larson, treasurer; and Audrene Obrecht, historian. Mrs. Harland Blewett gave a report on the leaders' training school.

An illustrated talk, "Let's Set the Table," was given by Brenda Blewett. Mrs. Anna Becker of Alexander gave a helpful demonstration on making bread.

Members will bring to the next meeting a dime apiece to be donated toward furnishing the "Iowa Room" at the national 4-H headquarters at Washington, D. C. Five dollars also will be sent to the IFYE program.

A Christmas gift exchange was held and lunch was served by Brenda Blewett.

Vivian Blewett
Reporter

Local ladies attend tea at Rowan Methodist church

Fifteen or more ladies attended the tea last Thursday in the Rowan Methodist church. A film "Let's Keep Christmas" was shown.

An interesting part of the afternoon were the two unique Christmas trees and decorations made by Rev. and Mrs. Jackson. One of the trees used was a tumble weed. The decorations were of materials anyone has in the home such as scrap paper, foil, tin cans, key strips, egg shells, paints and sprays.

Mr. and Mrs. Russell Larsen and Lynette of Minneapolis, Minn., Mr. and Mrs. Lyle Larsen of Royal and Steven Larsen of Ames spent Saturday and Sunday visiting Larsen relatives and attended the birthday dinner for Mr. and Mrs. Chris Larsen.

Mr. and Mrs. Willard Latham with Mr. and Mrs. Percy Johansen of Latimer were in Des Moines last Thursday on business.

John Blau entered the Veterans hospital at Des Moines last Saturday. He had a heart attack.

THERE'S NEWS IN THE ADS

Dr. E. Stephen Rallis
Dentist
PHONE 7521—BELMOND
412 EAST MAIN
g10tf

OK Used Cars

1960 FORD V-8 4-door sedan, radio, heater, automatic drive **$1995**

1960 FORD 6 Cylinder 2-door standard transmission, heater **$1750**

1960 FORD V-8 2-door sedan, automatic transmission **$1800**

1957 FORD V-8 Wagon 4-door station wagon, radio, heater and automatic transmission **$1000**

1956 CHEVROLET V-8 4-door hardtop, radio, heater, automatic transmission **$1000**

1956 CHEVROLET 6 Cylinder 4-door sedan, radio, heater, standard transmission **$850**

1954 CHEVROLET 6 Cylinder 4-door sedan, standard transmission **$450**

1953 CHEVROLET 2-door sedan, automatic transmission **$295**

1953 MERCURY 4-door sedan, radio, heater, overdrive **$295**

It's Easy To Drive A Bargain With

Len Sheldon Chevrolet
PHONE 328 — BELMOND

"Hy-Line layers win official tests... what does that mean to me?"

Answer:

How layers perform in official tests is actually your second-best way to compare various brands. The best way would be to try them all yourself. But you can't possibly do that. So test results are your most practical guide. For example, 22 official tests ending in 1958 and 1959 show that Hy-Line layers outperformed the 9 next largest-selling birds by 55¢ more income over feed and chick cost . . . $550 extra per thousand birds. Such winning performance is why one of every eight layers in the U. S. this year is a Hy-Line bird.

ORDER
Hy-Line© CHICKS
EARLY

Save $3.00
Per 100 Pullets

PHONE 44481

ALEXANDER HATCHERY

This 1961 $2,037 Ford Falcon And $500 In Merchandise

PRIZES GIVEN FREE
DURING BELMOND
CHRISTMAS Gift Days

FOURTH DRAWING
FRIDAY, DEC. 9th
(See Location & Time Below)
FOR THESE PRIZES

1. Admiral Transistor Radio
2. Samsonite Card Table & 4 Chairs
3. Pair Sheets & Pillow Cases
4. Asst. of Towels
5. Sportsman's Light
6. Shaeffer Pen & Pencil Set
7. Desk Lamp

DRAWINGS EVERY FRIDAY—NOV. 18 THROUGH DEC. 16
FALCON TO BE GIVEN AWAY SATURDAY, DEC. 24

NUMBERS POSTED AT NOON ON DRAWING DAYS IN PRIZE DISPLAY WINDOW ON MAIN STREET—SPECIAL $5 BONUS PRIZE GOOD IN ANY BELMOND SERVICE STATION IF PRIZE CLAIMED BY 5:30 P. M. FRIDAYS—PRIZES MUST BE CLAIMED BY 9:00 P. M. SATURDAYS OR WILL BE CARRIED OVER TO FOLLOWING WEEK. TO CLAIM PRIZES CALL AT KENNEDY FURNITURE.

These Belmond Firms Have FREE GIFT DAY TICKETS

Nell Flanagan Agency
A. C. Hanson Agency
*Roy Henderson, Att'y
*New Belmond Theater
Walrod Gun Shop
Jenson Barbershop
Grady's Recreation
Helland & Long Impl.
Followwill Impl.
Johnston Furniture
Fullerton Lbr. Co.
P & G Market
Belmond Hardware
Style Shop
Anthony's
IEL & Power Co.
Jim's Paint & Wallpaper
Hattel's Super Valu

Belmond Publ. Co.
George's Auto Electric
Model Dry Cleaners
Berns Conoco Service
Coast to Coast Store
Kennedy Furniture
Mello-Maid
Len Sheldon Chevrolet
Meints Phillips 66 Service
Hensel Bros. Produce
Lloyd's Standard Service
Belmond Co-op Creamery
Jake and Nell's Place
Joe's Skelly Service
Texaco Cafe and Service
Belmond Greenhouse
Spahn & Rose

* First State Bank
Hildman's Variety
Dr. A. M. Larson
Nolan Rexall Drug
Dougherty Jewelry
Kinseth Plbg & Htg
Belmond Motors, Inc.
Waddington's
Kessler's
Thompsen & Keleher
*Dr. A. M. Nelson
* Belmond Veterinary Clinic
Meints Produce
Dr. P. A. Rietz
R. W. Courson Agency
Ted's Shoe Store
Farmers Grain Company
Central Telephone Company

Blue Bell Tearoom
Christie & Larsen
Hill Motel
OK Rubber Welders
Belmond Hotel
Harold's
Elliott Hdwe. & Appliances
Pollitt D-X
Elmer Johnson
Swede's Tap
By-Lo Market
Town House Cafe
Mennenga Sinclair Service
Chapman's Truck Stop
Belmond Transfer
*Dr. W. W. Weisbrod
Bowl-Mor Lanes
House of Flowers
Gambles

*Contributor but does not give tickets

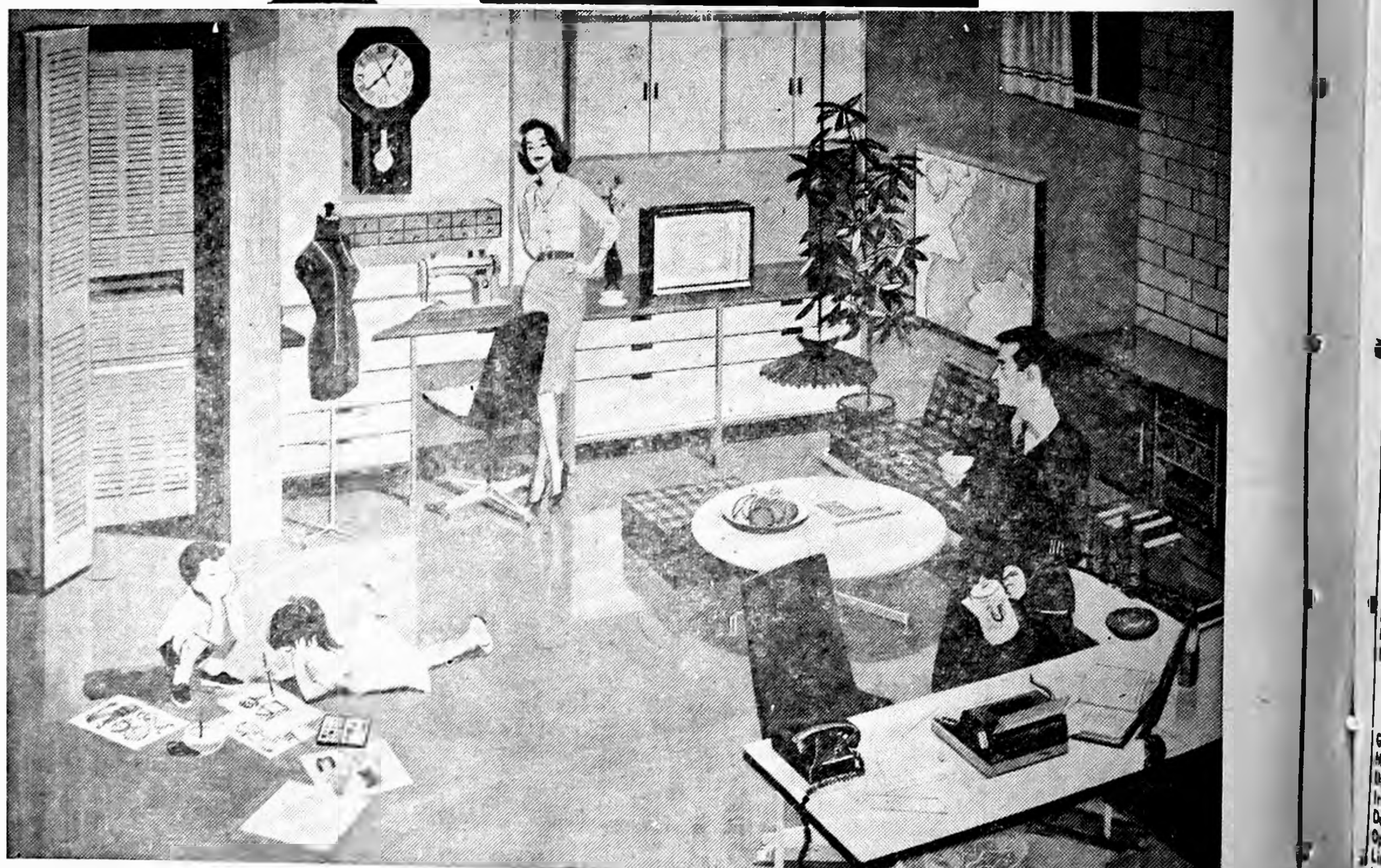

PUT GAS MAGIC in your home, with Natural Gas

NOW ENJOY AUTOMATIC CONVENIENCE in your "all-gas" home with natural gas appliances that will perform wonders in making your family life comfortable. Use natural gas in all the wonderful ways it will do so much for you — home heating, cooking, water heating, air conditioning, refrigeration, incineration, clothes drying and outdoor lighting.

Depend on natural gas for modern versatility, modern convenience, modern dependability, modern efficiency, modern economy.

Talk to your heating contractor now — about installing natural gas or converting your present heating plant.

GAS heats so much better...for less!

GAS DIVISION
IOWA ELECTRIC LIGHT AND POWER COMPANY

Jerry Burns speaks Wednesday—

Gridders to hear new Iowa coach

SPORTS

Members of the Belmond High school varsity and freshman-sophomore football squads and the junior high gridders will be given a special treat at this year's banquet tendered by the Gridiron club. Since the hosts engaged Jerry Burns as speaker a number of weeks ago, he has been elevated to head coach at the University of Iowa — and as such has come into great demand for speaking appearances.

At only 33, Burns is one of the youngest coaches in the nation to hold a position of such responsibility. But despite his relative youth, he was enthusiastically recommended for his new post by retiring Coach Forest Evashevski. That recommendation understandably carried enough weight that the board of athletic control looked no further, when a replacement for "Evy" had to be obtained.

Not only will those attending the Gridiron banquet next Wednesday have the privilege of hearing a genuine "personage," but one who has earned an enviable reputation as a speaker. His dry wit and keen sense of humor had established him as a banquet orator well in advance of his recent promotion.

In high school, Burns was a 125-pound halfback. His diminuitive stature (he still weighed only 150 in college, after a hitch in the Navy) limited him to football participation with the lightweight squad at the University of Michigan except for the briefest sort of appearance in Michigan's Rose Bowl game in 1951.

Burns' first coaching job was at the University of Hawaii as an assistant to Archie Kodros, now also of the Iowa football staff. In '52, Jerry applied for a job at Iowa but was turned down. He was only 25 at the time, and Evashevski preferred someone with more experience — though even then, Kodros give his young aide an excellent recommendation.

When Kodros left Hawaii, Burns became coach at Whittier (Calif.) college, where he produced an 8-2 record. He then went to St. Mary's High school at Redford, O., in the Detroit area, and was voted "coach of the year" on the strength of a 7-1 season. Jerry then made his second attempt for a spot on the Hawkeye staff and this time was accepted.

While it is customary for newcomers to the Iowa staff to serve scouting assignments during the season, Burns scouted only two games before "Evy" decided Jerry was too valuable to have absent from the Hawkeyes' scene of action. He has been used by Evashevski as a defensive specialist, and opposing coaches have been generous in the praise of the extraordinary job he has done in this assignment.

2 dozen Broncos awarded grid B's

Twenty-four BHS football letter-winners will be given recognition at next Wednesday night's Gridiron banquet for their parts in putting together during the 1960 season a won-and-lost record never surpassed by a Belmond High gridiron team.

Only six of those players who helped the Broncos compile a seven-won, one-lost mark had previously lettered. Dennis Anderson picked up his third varsity football monogram; Jerry Jenison, Mike Armour, Bob Stadtlander, Bob Whipple and Bob Finn, all seniors, each earned their second as did Vernon Pastour, a junior.

Other seniors besides the six mentioned who were awarded B's for the 1960 campaign, were: Robbie Courson, Miran Kling, Jay Menenga, Bob Lee, Kirk Cunningham, Roger Meyer, Robert Sheriff, Ronnie Schroeder, Rich Henn and John Dannewitz.

Coach Rich Koolbeck will have a slightly larger nucleus of letter veterans around whom to build his 1961 Bronco aggregation — four juniors and four sophomores.

Juniors, besides Pastour, earning monograms were Merrill Kalkwarf, Larry Hawley and Bill Heinzig. The sophomores were Dennis Fuller, Dennis Hauge, Raymond Roberts and John Kaduce.

Because of the late date upon which the Gridiron banquet had to be scheduled in order to get a "name" speaker, the Honor B's were awarded at the end of the season instead of being distributed at the banquet.

Jenison qualifies as aerial artist

Statistics published last week by Brad Wilson in his Des Moines Register "Prep Parade" column showed Jerry Jenison to be one of the top passes in Class I Iowa high school football during the 1960 season.

Although the 75 attempts made by Belmond's diminuitive quarterback were exceeded by some of the other aerial artists in the state's top 20, Jerry's total of 762 yards gained ranked 10th.

In percentage of completions, Jenison's .517 mark was 8th best among the Class I schools. Jerry connected on 41 of his 75 throws, had only three intercepted and accounted for eight touchdowns through the air.

GAME RESULTS

Friday night

Belmond 59, Osage 33
Northwood 54, Britt 48
Buffalo Center 73, Lake Mills 50
Garner 81, Forest City 52

COMING GAMES

Friday night

Belmond at Britt
Buffalo Center at Forest City
Garner at Lake Mills
Northwood at Osage

Tuesday night

Lake Mills at Belmond
Britt at Garner
Osage at Buffalo Center
Forest City at Northwood

Broncs post 1st victory; drub Osage Imps, 59-33

Belmond's Broncos broke into the victory column for the first time this season by opening their North Iowa conference basketball card last Friday night with a 59-33 win over Osage. The easy decision suggested the Osage Imps may have a long, hard row ahead of them — though a large share of their difficulty here was a simple inability to hit the basket.

At the game's outset, the Broncos' followers were given a nervous moment when the Green Devils broke into a 6-0 lead. That finished their scoring for the quarter, however, and Belmond was in front 11-6 as the period ended. By halftime the Broncos had padded their advantage to 27-13.

During the first two quarters, Osage found the net on only six of 32 attempts from the floor. In the second half, their percentage must have been no better for they ended up with only 11 field goals for the game.

After leading 48-17 as the fourth quarter of play started, Belmond twice held margins of 36 points — the last time at 55-19 — before Coach Jack Steinberg began to send his reserves into the game. When the Bronco bench was finally cleared, Osage outscored the Broncos 10 to 3 in the last three minutes or so. Even in this flurry eight of the Imps' points came on freethrows rather than baskets.

The Broncos made many of the mistakes they were guilty of in their first two starts of the season, but they showed progress in some departments. For example, they made their fast-break work nicely on several occasions. Bob Finn nailed the points on three of the successful romps.

Osage was called for a total of 27 fouls during the game, but Belmond did a poor job of capitalizing on opportunities from the free-throw line. The Broncs converted on only 15 out of 32 attempts and several times lost either points or the ball due to infringement on the foul lane. The Imps weren't a lot better on charity tries, making good on just half of their 22 gift shots.

Coach Steinberg had good reason to be pleased with scoring balance his boys showed. Finn and Robbie Courson each tallied 13 points, Jerry Jenison 12, Bob Burk 10 and Vernie Pastour seven. Three by Mike Armour and one by Dennis Anderson completed the Belmond total. John Van Voorhis hit 10 for the visitors before fouling out in the third stanza.

The Belmond froshmores racked up their third easy win, trimming the Osage underclassmen 40 to 23 after holding a 28-11 bulge at the half. Good balance was shown by the Junior Broncs, too, as Dennis Hauge tossed in 10 points, Tom Downs eight, Ray Roberts and John Kaduce seven each.

Swede's TAP PAYS OFF

These bowlers won HAMMS beer during week of Nov. 28th

Gene Pearson	256 game
Gelene Ter Hark	220 game
Duan Thompson	6-7-10 split
Maxine Morris	6-7-10 split
Linda Modderman	6-7-10 split

TOMCO'S Top Tens IN BELMOND Bowling

Week of Nov. 28

MEN'S LEAGUES

SINGLE GAME

Gene Pearson	256
Gary Gabrielson	231
Jack Lobdell	229
Ed Albers	223
Jack Mewes	222
Clarence Johnson	222
Duane Knoll	219
Sonny Bassett	219
Don Baker	218
Lee Robbins	214

SERIES

Gene Pearson	655
Ed Albers	645
George Sharp	614
Anson Avery	602
Jack Lobdell	598
Arlo Stoltenberg	594
Roger Kinseth	584
Harold Shobe	583
Melvin McMannus	579
Bud Johnson	571

WOMEN'S LEAGUES

SINGLE GAME

Gelene Ter Hark	220
Mary Gordon	201
Darlene Busick	198
Irene McMannus	186
Donna Cockram	183
Opal Cuppett	183
Linda Modderman	182
Lucille Boelman	179
Lois Hafermann	179
Dorothy Martin	178

SERIES

Mary Gordon	560
Darlene Busick	545
Irene McMannus	521
Donna Cockram	534
Gelene Ter Hark	505
Opal Cuppett	489
Dorothy Martin	478
Lois Hafermann	476
Nadine Smith	474
Lucille Boelman	473

Score A Strike EVERY TIME WITH Tomco Bred Corn

THIS COLUMN COURTESY
Tomco, Inc.

New from **STOVER**

NOW *guaranteed for* **LIFE**

STOVER'S NEW fibreglass WATER SOFTENER

BOTH TANKS SOLID FIBREGLASS
GUARANTEED FOR LIFE

For just a few cents a month you can have water . . . soft as an April shower and you can have it forever.

Stover's new fibreglass water softener is constructed to such a high degree of quality it's guaranteed for life.

F-G means trouble-free soft water for you. Why rent soft water when Stover has made it so easy to have your own.

CONVENIENT TERMS AVAILABLE

MADSEN
Plumbing and Heating
Phone 408

Belmond JAYCEES
CHRISTMAS TREES
SALE
In Empty Building Across Main Street from First State Bank
All Varieties Hundreds To Pick From

OPEN HOURS:
1 TO 6 P. M. DAILY—1 TO 9 P. M. FRIDAYS
ALL DAY AND EVENING SATURDAYS
—Proceeds to Jaycee Community Youth Projects—

Mary wins again on "Money Bowl"

Mary Gordon made her third successful defense of her women's handicap bowling championship on the KQTV "Money Bowl" television program Sunday, bringing up to $120 her prize "take" for four appearances on the Fort Dodge station. Her opponent Sunday afternoon was Gwen Engle of Algona, who got a six-pin handicap.

It was a close match through the first half dozen frames as both opponents ran into occasional trouble. Beginning with the seventh, however, Mrs. Gordon began to click and a double in the 10th put her far ahead. Her final, winning margin was 179 to 152.

Next Sunday, Mary will have a week off as the scratch champions make their monthly appearance on the "Money Bowl" telecast. Ed Albers is the defending men's titleist in this category.

In district qualifying at the Bowl-Mor Lanes last Sunday, Donna Cockram had to go five extra frames to win a shot at the women's scratch championship in a duel with a sister, Belmond bowler, Carol Waddington. They emerged from the regular qualifying trials tied for the right to go on to Fort Dodge.

BOWLING

MAIN STREET LEAGUE

	W	L
Kinseth's	35	17
Hattel's Super Valu	33	19
Tomco	31	21
Thompsen-Keleher	28	24
Fullerton Lumber	24	28
Independent	21	31
Swede's Tap	19	33
Mac's Feeder Supply	14	38

Thompsen-Keleher 4, Hattel's 0
Fullerton's 4, Independent 0
Mac's 3, Swede's 1
Tomco 3, Kinseth's 1

High individual game: Roger Kinseth 230; series: Ed Albers 628.

High team game and series: Tomco 926-159—1.085 and 2,587-477—3.064.

BOARDSPLITTERS LEAGUE

	W	L
Farmers Grain	34	18
Mello Maid	30½	20½
City of Belmond	28½	23½
1st State Bank	27	25
Vern's Shop	27	25
Sheldon Chevrolet	21	31
General Mills	20	32
Belmond Hardware	20	32

Belmond Hdwe. 3, Vern's 1
City 3, Sheldon's 1
GMI 3, 1st State Bank 1
Farmers Grain 2, Mello Maid 2

High individual game and series: Gene Pearson 256 and 655.

High team game Belmond Hardware 909-183—1,092; series: Farmers Grain 2,758-270—3,028.

GENERAL MILLS LEAGUE

	W	L
Maintenance	33	19
MPF	30	22
Gold Medals	29½	22½
Refinery	29½	22½
Mill Feed	24	28
Supervisors	23	29
Office	23	29
SureChamps	16	36

Refinery 4, SureChamps 0
MPF 4, Mill Feed 0
Office 3, Maintenance 1
Gold Medals 2, Supervisors 2

High individual game: Lee Robbins 214; series: Elden Boyd 564

High team game and series: Refinery 775-118—893 and 2,127-354—2,481.

PINBUSTERS LEAGUE

	W	L
Nelson's Gravel	34½	21½
Fashion Farm	33	33
Bowl-Mor	33	23
Texaco	28	28
Ris-Van	28	28
Jim's Paint	27	29
Pepsi Cola	26½	29½
Felco Five	14	42

Nelson's 3, Jim's Paint 1
Texaco 3, Pepsi 1
Ris-Van 3, Fashion Farm 1

High individual game and series: Ed Albers 222 and 645.

High team game: Fashion Farm 878-172—1,050; series: Ris-Van 2,460-513—2,973.

QUINT-CITY LEAGUE

	W	L
Belmond Motors	36	20
Staley Feeds	31	25
Budweisers	30	26
Budweisers	29	23
Westaby's	28	28
Schulte Pioneers	23	33
Goodell	22	30

Alexander Oilers 3, Boelman's 1
Westaby's 3, Goodell 1
Schulte's 2, Staley's 2

High individual game and series: Bernie Bohman 210 and 535.

High team game and series: Belmond Motors 876-237—1,113 and 2,383-711—3,084.

KANAWHA LEAGUE

	W	L
Bassett Dairy	35	21
Bud's Woodbutchers	33	23
Nelson's Imps	33	23
E&R Budweiser	32	24
Timber Toppers	29	27
DeKalb	25	31
Farmers Co-op	24	32
Zeigler's D-X	13	43

Bassett's 4, Timber Toppers 0
Nelson's 4, E&R Buds 0
Woodbutchers 3, Zeigler's 1
Farmers Co-op 3, DeKalb 1

High individual game: Clarence Johnson and Jack Mewes 222; series. Bud Johnson 571.

High team game: Woodbutchers 915-144—1,059; series: Bassett's 2,500-513—3,013.

NEWCOMERS LEAGUE

	W	L
Meservey Bank	39	9
Porky Enterprises	30½	17½
Elliott Hardware	28	20
Meservey Gas & Produce	25	23
Marshall & Swift	20	28
Belmond Hardware	19	29
Bowl-Mor Brunettes	16	32
Goodell Grocery	15	33

Meservey Bank 3, Goodell 1
Porky Enterprises 3, Elliott's 1
Gas & Produce 3, Bowl-Mor 1
Marshall-Swift 2, Belmond Hdwe. 2

High individual game and series: Geline Ter Hark 220 and 505.

High team game and series: Porky 632-163—795 and 1,753-489—2,242.

MIXED LEAGUE

	W	L
Tombos	24	16
Pin Pushers	23	17
Independents	23	17
Topplers	22	18
Ball Points	20	20
Alexander Hot-Shots	8	32

Tombos 4, Hot-Shots 0
Topplers 3, Pin Pushers 1
Independents 2, Ball Points 2

High individual game: Don Baker 218; series: Mel McMannus 579.

High team game and series: Topplers 724-74—798 and 2,014-222—2,236

WOMEN'S LUCKY EIGHT

	W	L
Chapman Truck Stop	30½	21½
Laundromat	30	22
Style Shop	29	23
Thompson Hybrid	27½	24½
Joe's Skelly	25	27
Howell's Music	24	[illegible]
Jim's Paint	21½	30½
P&G Grocery	20½	31½

Laundromat 4, Jim's 0
Chapman's 3, Thompson's 1
P&G 2, Howell's 2
Joe's Skelly 2, Style Shop 2

High individual game: Mary Gordon 188; series: Donna Cockram 513.

High team game: Joe's 797-34—831; series: Style Shop 2,161-177—2,338.

TWILIGHT LEAGUE

	W	L
Falling Stars	14	7
Comets	13	8
Moonbeams	13	8
Eclipses	9	12
Starbrights	8	13
Meteorites	7	14

Falling Stars 2, Moonbeams 1
Starbrights 2, Eclipses 1
Meteorites 2, Comets 1

High individual game: Joan Kalkwarf 168; series: Ann Churchouse 439.

High team game and series: Comets 419-49—468 and 1,133-155—1,288.

WOMEN'S HAPPY EIGHT

	W	L
Bowl-Mor Bookies	37½	18½
Johnston Furniture	32	24
George's Auto Electric	32	24
MoorManettes	30½	25½
Courson's Agency	25	31
Greenhouse	25	31
Dale's Barbershop	24	32
Aldinger's Lassies	18	38

Bowl-Mor 4, Dale's Shop 0
Greenhouse 4, Johnston's 0
MoorManettes 3, George's 1
Aldinger's 3, Courson's 1

High individual game and series: Mary Gordon 201 and 560.

High team game and series: Greenhouse 747-97—844 and 2,119-291—2,410.

Bright and Merry Gift Ideas

for Someone you TREASURE Come From . . .

DOUGHERTY'S

Nothing makes this group happier than the opportunity to be of service to you. They know their business and are ready to offer helpful suggestions to make your Christmas shopping easy and pleasant. Come in and see Archie, Alice, Emma and Russ. They'll be waiting to wish you a Merry Christmas and Happy New Year.

You've heard it said "If you don't know your diamonds, know your jeweler!" Here's Russ Dougherty displaying a group of "Princess" diamonds, which he believes are the best diamonds your money can buy. They have "Feature-Lock", they are Registered and Insured. What could make a finer Christmas gift?

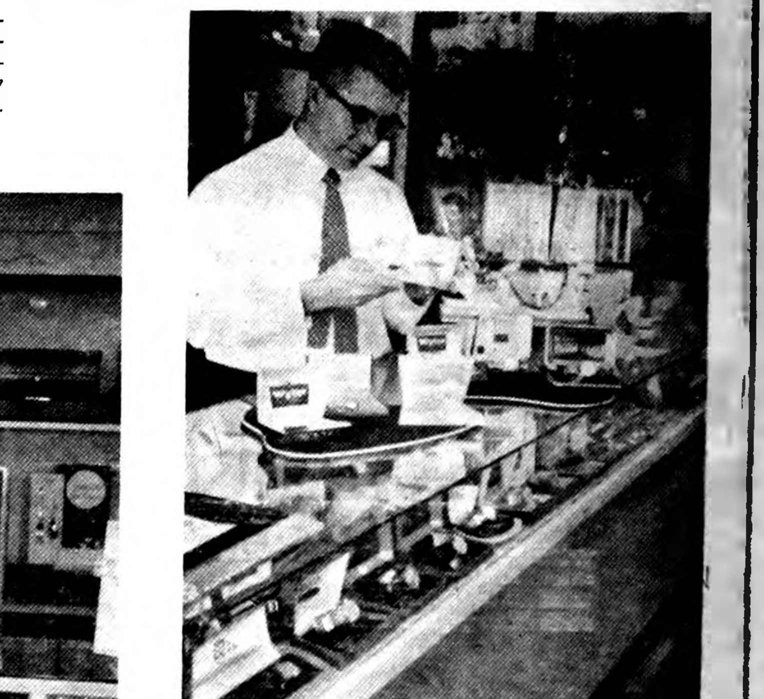

JEWELRY, *enduring, endearing!*

Alice Johnson likes to sell silverware at Dougherty's because she can show just about anything your heart could desire in silver. There's Holmes & Edwards, 1847 Rogers Bros., Community and International Sterling as well as stainless steel.

Archie Allen is an old hand at watches, he knows them inside and out. Here he takes pleasure and pride in showing several from the large selection at Dougherty's. There are Elgin, Wyler, Bulova, Hamilton and Jewel House watches ranging in price from $19.95 to . . . well you name it, Archie has it.

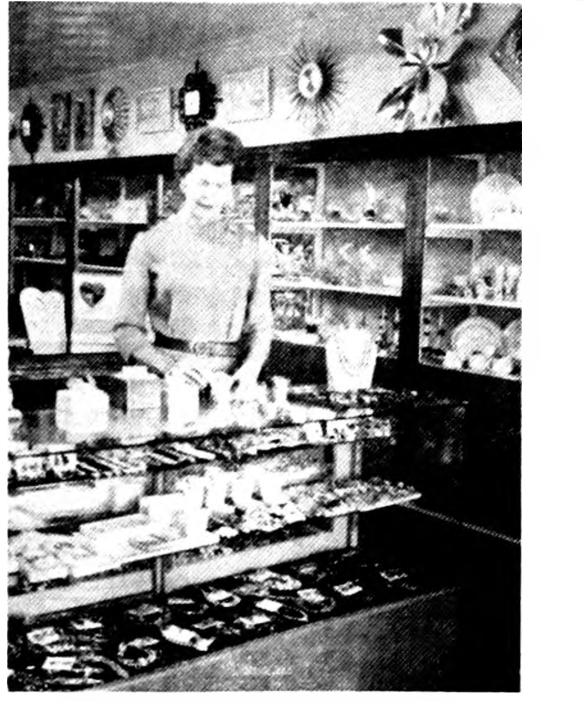

Any bride of one or many years takes pride in her tableware. Here Russ believes that Dougherty's can be helpful because of the many nice patterns in open stock china, pottery, Melmac and stoneware they carry. This picture features several of Continental's Rosenthal china patterns. Certainly an appreciated gift would be adding to her tableware.

Never let it be said that Emma Thompsen never had a smile for her customers, and many of them (male and female) have found her advice on what to wear and give in jewelry most helpful. There are literally thousands of pieces in her collection and discriminating customers are sure to find just what they want.

give a **GIFT CERTIFICATE**

Dougherty Jewelry

Free Gift Wrapping **Free Gift Tickets**

Wright slightly behind its 1960 U. S. bond quota

Wright county in October fell slightly behind the buying schedule on U. S. savings bonds required to meet its quota for the current year. Purchases in the amount of $78,937 during the month brought the county's total up to $1,064,954, which was 81 per cent of its assigned figure of $1,310,015.

That still left Wright's performance superior to those of the nation and state. Average fullfillment of quota in the nation at the end of 10 months stood at 79 per cent and the state average figured at 76 per cent.

Robert L. Davison of Clarion, Wright county's volunteer chairman for the savings bond program, reported that sales of E and H bonds in Iowa during October came to $8,993,335 to bring the 10-month total up to $116,465,976.

Although lagging somewhat behind quota, Wright's per cent of quota attained surpassed that of most other counties in this north Iowa vicinity. Ten-month sales and per cent of quota reached for other counties in this area stood at the end of October at:

Winnebago, $752,902 for 80 per cent; Humboldt, $690.119 for 73 per cent; Hancock, $780,225 for 72 per cent; Hamilton, $988,265 for 72 per cent; Cerro Gordo, $1,359,797 for 65 per cent; Franklin, $577,648 for 57 per cent; Kossuth, $917,765 for 54 per cent.

NEW BELMOND

Film Highlights

—from—

COMING ATTRACTIONS

If any one person contributed more than all others to setting rock-n-roll up in business, that individual likely was Elvis Presley. And it will no doubt gladden the hearts of rock-n-rollers that that man is back again.

Thursday through Friday he'll be occupying the New Belmond screen in his first picture since his hitch in the Army. As you might suspect from the title, "G. I. Blues" has Elvis right back in uniform.

This is a "new Elvis," minus the sideburns and famous pompadour; but the voice is the same, and the 10 (count 'em — 10!) tunes in "G. I. Blues" give Soldier Presley ample opportunity to demonstrate he's still "got it."

Put Jack Lemmon and Shirley McLaine together in a film and it's BOUND to be entertaining. Their off-beat comedy (which includes a generous touch of pathos) is definitely no exception. Here's a tip, incidentally, for holiday entertaining to impress your friends. United Artists admits that the "champagne" in the picture's New Year's Eve sequence was actually ginger ale given extra fizz with seltzer tablets. Sounds yummy?

Public Legal Notifications

Iowa laws require that the residents of this area be notified of certain legal proceedings. Certain individuals, as well as groups, may have a personal interest in these notifications. Often the publication is the only public notice. To keep well informed, readers should check carefully the notices which appear in this section.

NOTICE OF APPOINTMENT OF EXECUTOR

STATE OF IOWA, Wright County, ss.

No. 7302

NOTICE IS HEREBY GIVEN, that the undersigned has been duly appointed and qualified as Executor of the estate of Ruth Aigley deceased, late of Wright County. All persons indebted to said estate are requested to make immediate payment; and those having claims against the same will present them, duly authenticated, to the undersigned for allowance, and file in the office of the Clerk of the District Court.

Harold R. Aigley
James E. Coonley, Attorney
Dated November 29, 1960
Bessie Johnson, Clerk District Court
10t2

RCA VICTOR FULL-PICTURE TV NOW IN 2 Screen Sizes

19" TUBE
OVERALL DIAG.
176 SQ."
VIEWABLE PICTURE
RCA

As Low as $199.95

23" Tube overall diagonal as low as $229.95

RCA The Most Trusted Name in Television

ELLIOTT
Hardware
and Appliances
PHONE 309

DECEMBER SPECIAL

Three piece "Dairy Farm"

KITCHEN RANGE SET

Grease
Pepper
Salt

Regular $1.98 value now only... 98¢

Delightful Christmas Gift!

- Polished aluminum salt 'n pepper shakers, grease container. Won't stain, tarnish. Never need polish.
- Quaint milk can caps protect salt and pepper against splatters, spilling.
- Strainer on grease container catches food particles.
- Comes in attractive carton.

Get your Kitchen Range Set today at your local

OUR OWN HARDWARE

"The Do-it Yourself Store"
ELLIOTT HDWE. & APPLIANCES
"THE PLACE TO GO FOR THE NAMES YOU KNOW"
309 BELMOND, IOWA

Pre-Christmas Thrift Value Sale

You'll Find Hundreds of GIFT IDEAS at Savings, Too!

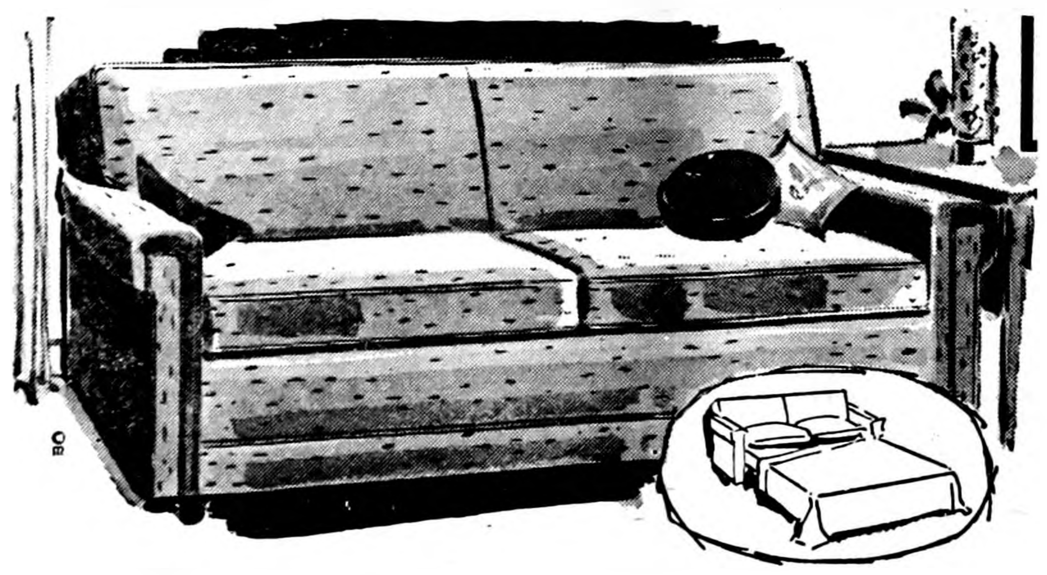

THIS IS A SALE WITH A TWO-FOLD PURPOSE . . . to bring you whatever you need for your own home at worthwhile savings, and to give you a wonderful opportunity to choose gifts for the home. There's a splendid choice of pieces for every room . . . decorative, useful, and with comfort uppermost in mind. Be sure to shop early and take advantage of the savings.

Sale $222.50 . . . Special!

ORIGINALLY $294.50

Sleep Sofas . . . Combining Comfort and Beauty

- Smart Lawson Style
- Foam Rubber Cushions
- Easy to Operate
- Foam Rubber Mattress
- Sleeps two comfortably

When you see the beauty of the fabrics . . . the excellent workmanship you'll realize that any one of these specially priced sofas are nice enough to use in the nicest living rooms. And yet they give you that extra space for comfortable sleeping that many homes need.

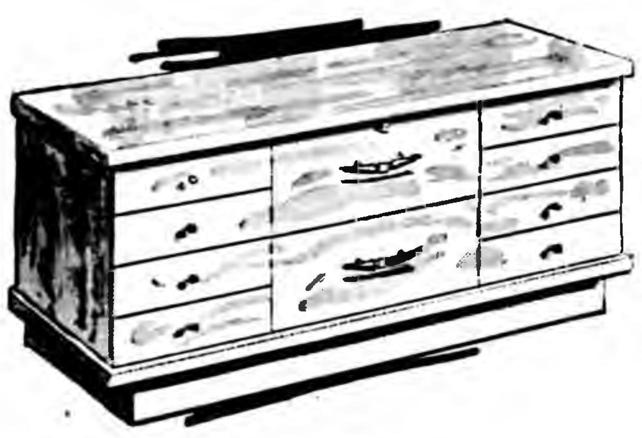

SALE $49.50

Comparable Value $69.50

BIG, BEAUTIFUL STORAGE CHESTS

Today's Decorators use them everywhere...at the foot of the bed... under a window. These are of walnut, mostly, in a soft oil finish.

NOW IS THE TIME to really concentrate on beautifying your home for late fall and winter months ahead. Our selections are new and diversified. The beautiful things we bought at the markets are all here and awaiting you . . . displayed in ways that help you visualize how lovely they will look in your home. Best of all, the prices give you the chance to save.

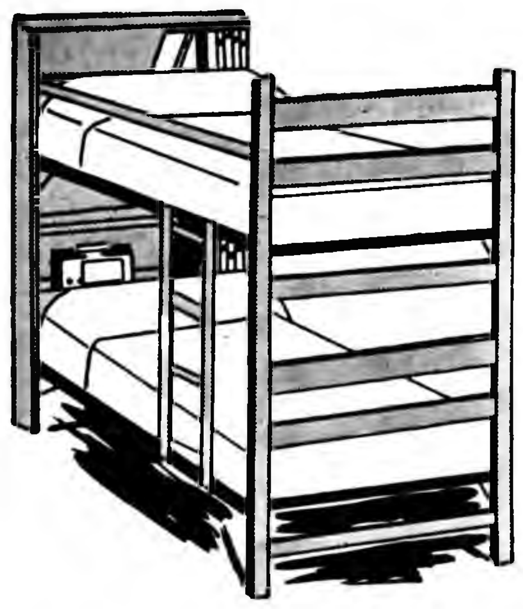

SALE $119.00

Comparable Value $149

ALL MAPLE BUNK BEDS

Complete with ladder, guard rails, bookcase headboards, springs and mattress. May be used as twin beds, too.

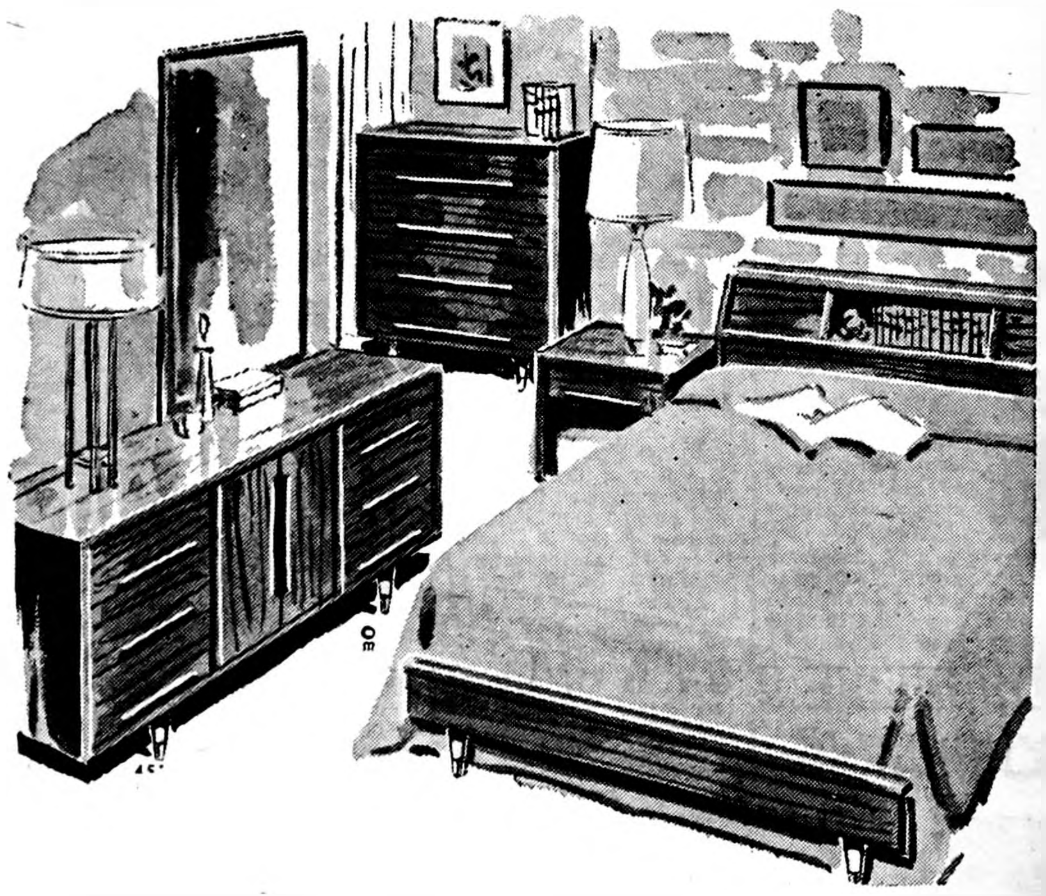

IF YOU'RE THINKING OF A MODERN, CONTEMPORARY BEDROOM, BE SURE TO SEE THIS ONE

It is an impressive group indeed . . . impressive in its basic design . . . in the size and sweep of each piece, and in the way that oil finished, soft toned walnut seems to be the perfect wood out of which to make it. And every piece is practical . . . especially the bookcase bed.

3 Pieces $179.50

Other 3 Piece Sets from $149.50

GIVE COMFORT ALL THROUGH THE YEAR

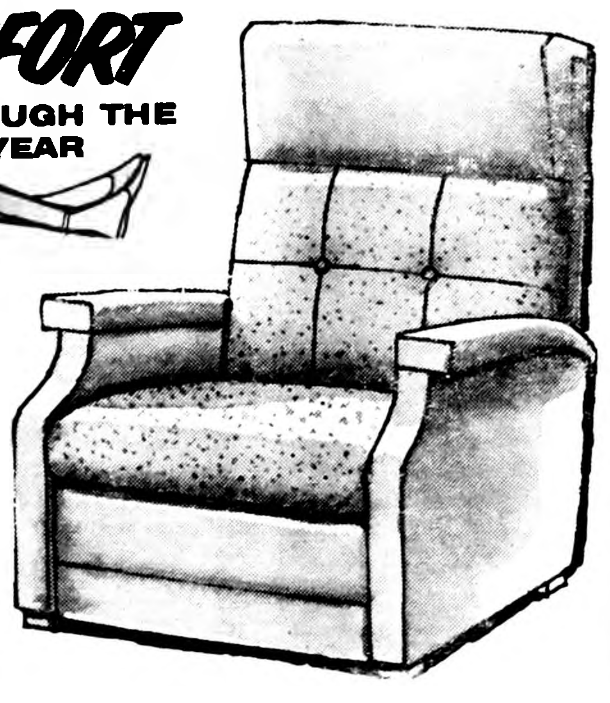

THESE HANDSOME CHAIRS, as Christmas gifts, give you the opportunity to really rejuvenate the room which they'll enjoy all through the year. Choose a chair for comfort as well as beauty.

Hi-Base Swivel
Rockers from 39.50

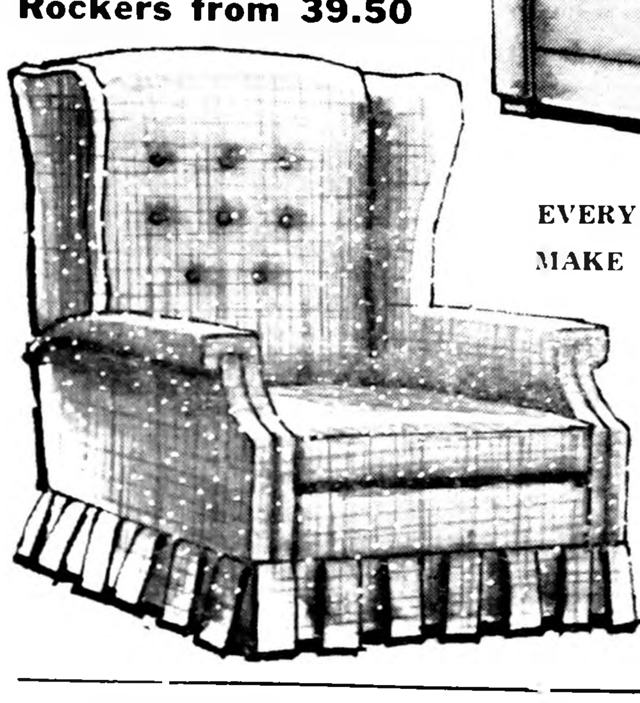

EVERY KIND OF CHAIR THAT WOULD MAKE THE PERFECT HOME GIFT

RECLINING CHAIRS that are smartly as well as supremely comfortable. In modern textures and colors.
Sale priced at $64.50
FOR EARLY AMERICAN ROOMS . . . choose this authentic wing chair with its box pleated skirt.
Sale priced at $89.50

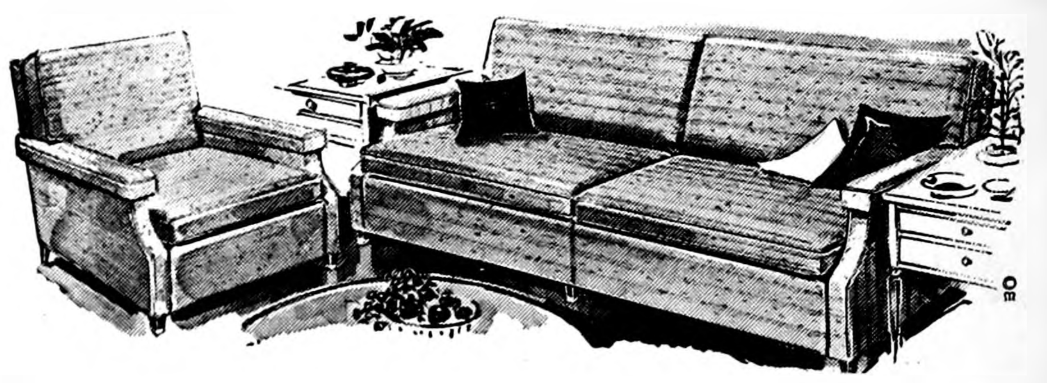

Two Luxurious Pieces in the Traditional Theme . . . For Gracious Living Today and Tomorrow

There's a touch of elegance in these two pieces that will appeal to the homemaker who has beautiful antiques and other traditional accessory pieces. Covered in really luxurious fabrics that enhance their good lines and meticulous workmanship.

$189.50

Others from $149

GIVE A LAMP TO Lighten YOUR GIFT PROBLEMS....

YOUR CREDIT IS GOOD AT Christmas too!

We Will Be Glad To Arrange Terms

A Large Selection
DINETTES
5 Pc. Sets
from $79.50

Occasional Tables
Start at $9.95

Our wonderful assortment of gift lamps has purposely been chosen to give you the widest possible choice of simple and beautiful lamps that would be suitable for ANY type of room. Have FUN choosing a lamp for every name on your list.

Table Lamps from $9.95
Tree Lamps from $14.95

JOHNSTON FURNITURE

Ambulance & Funeral Service

Free Christmas Gift Tickets

Phones 7811 & 7812

The American Legion Auxiliary would again like to remind everyone to turn in their Butter-Nut coffee strips.

Mr. and Mrs. Dale Brede were Sunday dinner guests in the home of Mr. and Mrs. John Stith at Eagle Grove.

Mr. and Mrs. Walter Boller received word that a daughter was born Friday to Mr. and Mrs. Elmer Bausch of Clear Lake at the Park hospital at Mason City. She has been named Sandi Ann and weighed 6 pounds and 11 ounces. She has a sister Kris Rae to welcome her into the home. Mrs. Bausch is the former Barbara Boller.

Mr. and Mrs. Dale Brede received word that the daughter born to Mr. and Mrs. Delwyn Brede has been named Georgia Ann.

Mr and Mrs. Mell VerHelst, Lester and Russell, Mr. and Mrs. Earl VerHelst and family and Mr and Mrs. Larry Langlitz and son were Sunday visitors in the home of Mr. and Mrs Arthur Carter and family at Webster City where they helped Michael celebrate his fifth birthday.

The Contract Bridge club members entertained their husbands at a dinner at the Blue Bell tea room at Belmond Sunday night.

Ladies Aid will meet at the Mrs George Stille home next Wednesday afternoon with Mrs. Carl Green as devotional leader.

20 INCHES TALL
Darling of the Dolls... "BABY JEAN" Compare at $6.98 $4.66

"Near Miss" ELECTRIC TRAIN Compare at $34.95 $29.95

Large 103 Piece Set AMERICAN LOGS $1.89
OTHER SETS FROM 95¢ to 15.00.

"Marty" THE MONKEY Compare at $6.98 $4.77

Sturdy, Realistic CEMENT MIXER $6.98

FREE YO-YO TO CHILDREN 6 to 12 YEARS OF AGE ACCOMPANIED BY PARENTS. JUST ASK FOR IT IN OUR TOYLAND.

Christmas Sale

COAST TO COAST STORES

FREE 48 PAGE GIFT CATALOG!
IF YOU DID NOT RECEIVE YOURS, COME IN FOR FREE COPY.

SAVE ON GIFTS IN OUR 11 BIG DEPARTMENTS!

TRAVLER 4 Speed PORTABLE PHONOGRAPH $29.95 Value $18.88
TABLE MODEL TRAVLER HI-FI STEREO DELUXE $59.95

"Frosty" White SNOW SPRAY 98¢

Decorate With Easy-to-Use Coast-to-Coast Stores SPRAY PAINT Regularly $1.49 $1.19

$8.77 APPLIANCE SALE

Infra-Red HEAT LAMP Regularly $1.10 77¢

VALUES TO $12.95
TOASTER $8.77
Immersible Square FRY PAN $8.77
Immersible ELECTRIC GRIDDLE $8.77
5 Quart FRYER COOKER $8.77

DIAL-A-MEAL CONTROL FOR FRY PAN, GRIDDLE AND COOKER $2.95

WEST BEND Automatic 8 Cup PERCOLATOR $8.77

Special Holiday Package of... SOCKET WRENCH SETS IN METAL GIFT CASES $5.99
9 PIECE, 3/8 INCH DRIVE SET
10 PIECE, 3/8 INCH DRIVE SET....$6.49
16 PIECE, 1/4 INCH DRIVE SET....$9.49
10 PIECE, 1/2 INCH DRIVE SET....$10.49
15 PIECE, 1/2 INCH DRIVE SET....$17.49

Kromex $4.95 YOUR CHOICE $4.95
Bowknot Handled SERVING TRAY
Gleaming Chrome TIDBIT TRAY $4.95

Norelco "Floating Heads" SPEED SHAVER Regularly $29.95
SHHHHH! PRICED SO LOW WE DON'T DARE TO PRINT IT!

CAL-DAK 5-Piece Sets TRAY TABLES by CAL-DAK YOUR CHOICE $9.95 Set
OTHER ATTRACTIVELY DESIGNED CAL-DAK TRAY TABLES AT SIMILAR LOW PRICES!!

COSCO Walnut and Brass SERVING CART $10.95

FREE! 4 Piece Gift Lighter Set Given FREE With Any Power Tool $22.95 or more.

Shopmate 3/8 Inch ELECTRIC DRILL Regularly $19.95 $14.95
Shopmate Portable JIG SAW Regularly $28.95 $22.95
Ram 7 Inch PORTABLE SAW $29.95

HUNDREDS OF FAMOUS BRANDS . . . FAMOUS VALUES . . . . FEATURED AT
COAST TO COAST STORES
COAST-TO-COAST STORES
LOCALLY OWNED NATIONALLY ORGANIZED

GROUND BEEF 3 lbs. $1
SHORT RIBS, lb. 39¢ CHIPPED BEEF, 3 for $1
HOMEMADE PORK SAUSAGE, lb. ...... 39¢
ELSHEIMER'S SKINLESS WIENERS, lb. .... 39¢
CLUB STEAK LB. 69¢
Wilson's Canned PICNICS, 3-lb. can $1.89
Boston Butt PORK ROAST, lb. .... 43¢
NICE SELECTION OF CHRISTMAS TREES
Chocolate or White Cinch CAKE MIX 5 FOR $1
FLAVORKIST CRACKERS lb. 29¢
FOAM RUBBER PILLOWS 88¢
Ball Band Rubber Footwear – Wolverine SHOES
Klemme Creamery BUTTER lb. 59¢
Lakes All Flavors Ice Cream ½ Gal. 59¢

SWEET SEEDLESS GRAPEFRUIT 8 FOR 39¢
CRISP, GREEN LETTUCE LARGE HEADS 2 FOR 29¢
NORTH DAKOTA RED POTATOES 25 LB. BAG 89¢
FROZEN PERCH FILLET 39¢ lb
Folger's COFFEE POUND 59¢

HAIRCUTS ARE $1.00 IN GOODELL
Prices In This Ad Good Through Sat., Dec. 10th
OPEN WEDNESDAY & SATURDAY EVENINGS
GOODELL GROCERY
AND LOCKERS
BUTCHERING—PROCESSING
ABC

GOODELL NEWS

MRS. BERNARD NOLTE

Mason-Halloran wedding Nov. 26 at Mason City

Miss Marilyn Mason, daughter of Mr and Mrs Edward Peterson, and Perry Halloran, son of Mr. and Mrs William Halloran of Rockwell were married Saturday, Nov. 26, in Holy Family church at Mason City with the Rt Rev. Msgr. A F Breen officiating

The attendants were Mr and Mrs Tom Halloran of Mason City.

Following the ceremony a reception was held at 516 N. Delaware at Mason City.

The bride and groom are making their home at 1043 6th street southwest in Mason City.

Mrs John Peterson accompanied relatives of Garner to Mason City different days this past week where she visited her grandmother Mrs Mary Gardner, at the Good Samaritan home

Mr and Mrs. Josh Montgomery visited Mrs. Rhoda Okreug Monday morning on their way home to Reinbeck

Saturday, Mrs. Axel Larson, Jack, Jim and Jeff of State Center visited in the Dan Miller home

Tom Lifter and daughter Evelyn of Eagle Grove and Mrs. Ida Shaner of Mason City and Mrs. Mayme Dillon of Belmond were Sunday dinner and evening guests in the home of Mrs. Laton Avery

Mr and Mrs. Galen Matney and Mrs. Mary Ann Petrusky and sons of Topeka, Kan., visited in the Calvin Sandry home. Mr. Matney and Mrs Petrusky are brother and sister of Mrs. Sandry.

Brownie Fly-Up scheduled for Friday of next week

The Brownie Fly-Up and the awarding of attendance stars and the presentation of badges will be Friday night, Dec. 16th, at the all purpose room at the schoolhouse at 7:30 p. m.

Valerie Gerdes honored on her fourth birthday

Valerie Gerdes, daughter of Mr. and Mrs. George Gerdes, celebrated her birthday Wednesday of last week with a party in her honor.

Guests were Mr. and Mrs. Walt Lauden and John Larson of Klemme, Mr. and Mrs. Marvin Lindsay and son of Swaledale, Mr. and Mrs. Ralph Larson of Clear Lake and Mr. and Mrs. Richard Lauen.

Wednesday afternoon visitor in the Earl VerHelst home was Mrs. Lottie Crane of Mason City. She is a former Belmond resident.

Mrs. Rena Landon of Belmond and Mr and Mrs. Edward Halfpop were Sunday dinner guests in the home of Mr. and Mrs. Keith Halfpop and family at Clarksville.

ST. MARY'S CHURCH

Rev. R. A. Ormsby, Pastor

Confession before early Mass.

Early Mass at 8:30 o'clock on the second and fourth Sundays of the month.

Late Mass at 10:00 o'clock on the first, third and fifth Sundays of the month.

GOODELL EUB CHURCH

Rev. Forrest Lay, Minister

Sunday school at 10:00 a.m.

Worship service at 11:00 a m.

Wednesday, 7:30 p m. — Choir rehearsal.

Oliver Bohning marries girl from Wisconsin

Mr and Mrs. William Sheriff, Sr., received word of the marriage of Miss Anita Rae Frangquist and Oliver Bohning at the Trinity Lutheran church on Nov. 19th at 7:30 o'clock at Green Bay, Wis. Anita Rae is the daughter of Mr. and Mrs. Arthur Frangquist of Green Bay, Wis., and Oliver is a son of Sam Bohning of Belmond. Both Mr. and Mrs. Bohning are employed in Minneapolis, Minn.

WSWS met Friday at J. J. Cook home

The W. S. W. S. met at the home of Mrs. J. J. Cook Friday afternoon. Mrs. V. E. Harris was lesson leader. After the meeting closed, lunch was served by the hostess.

TWIN LAKE GO-GETTERS

The Twin Lake Go-Getters 4-H club held its meeting on Nov. 12 at the home of Judy and Patsy Berhow. Roll call was answered by 17 members. There were also two leaders and one mother present.

For the December meeting the club plans to go Christmas caroling at the Hancock County Home and make cookies for the people there. Janet Lange, Janice Blank and Carol Eliason are in charge.

Talks given were: "Some Christmas Gifts We Can Make," Marilyn Ruka; "Why Study Food and Nutrition," Carol Eliason; and "The Wheel of Good Eating and How It Can Help Us," Deborah Pringnitz.

An illustrated talk, "A Christmas Center Piece," was given by Audrey Schoenwetter

Demonstrations included: "White Christmas Cookies," Connie Kuhlers; "Christmas Candy," Janice Blank and Linda Abele; "Thanksgiving Table Favors," Judy Berhow; and "A Thanksgiving Center Piece," Judy Blank

Lunch was served by Judy and Patsy Berhow and their mother.

Janice Blank
Reporter

Christmas party held by Auxiliary members

The American Legion Auxiliary met last Thursday night in the home of Mrs. V. E Harris. This was the annual Christmas party and a gift exchange was held.

The members met on Tuesday afternoon and packed candy to send to the local servicemen and cut off Butter Nut coffee strips, also at the Harris home. A clothing drive is planned for January.

Mr and Mrs. Fred Bell and family of Klemme were Saturday supper guests in the home of Barbara Peterson

Ben Nolte visited Sunday in the home of Mr and Mrs. Bill Hapes at Colo. Mrs. Hapes is Ben's niece.

Barbara Peterson accompanied her brother, Norman Peterson, to Mason City Tuesday evening of last week where they visited Mrs. Norman Peterson, a patient at Mercy hospital.

● Belmond Locals

Mr. and Mrs. Calvin Dorenkamp and Gregory of Rockwell City spent Sunday and Monday at the home of his father, John Dorenkamp.

Mr. and Mrs. Winston Priebe and family of Creston and Mr. and Mrs. Carol Furman and family of Des Moines were weekend guests at the home of Mrs. Mima Waddington.

Mr. and Mrs. Ray Haugland and Paul were Sunday dinner guests at the Roy Stene home near Leland.

Mr. and Mrs. Don Nolan attended a Christmas dinner party Sunday evening at Fort Dodge of a club of which they are former members.

Mr. and Mrs. Arthur Rokke, Mr. and Mrs. Ora Johnson and Mr. and Mrs. Ernest Sansgaard and Paul, the latter three of Kanawha, were supper guests a week ago Sunday evening at the H. M. Nassen home.

Mr. and Mrs. Duane Jenison and Jerry took Lynn Jenison and Gary Ruka to Ames on Tuesday evening of last week and also visited in the Roland Jenison home.

Mr. and Mrs. William Steele of Flint, Mich., and Ed Sloane of Winnebago, Minn., visited on Monday of last week at the Walter Hamilton home.

Mr. and Mrs. Henry B. Nelson returned on Thursday of last week from St. Paul, Minn., where they spent 10 days visiting in the home of their son and daughter-in-law, Rev. and Mrs. Herbert Nelson, and family.

ADD SPICE TO HIS LIFE!
Old Spice
GIFT SET 2.00 plus tax
Compliment the well-groomed man with invigorating Old Spice After Shave Lotion and crisp, clean Old Spice Cologne... brisk as an ocean breeze! Matching, pottery-glass bottles in a new red gift box, with the distinctive Old Spice clipper ship.
NOLAN
REXALL DRUG
Phone 436

NOW AT Elliott Hdwe. & Appl.
She's regularly $4.95 BUT NOW SHE'S $3.88
Darling DRINK and WET DOLL
Special for little Mothers! She's 25 inches tall, has vinyl head, sleeping eyes and soft moveable limbs. Knitted shirt and pants.
FREE balloons for the kiddies!
BRING YOUR PARENTS
OUR OWN TOYLAND
A WHOLE NEW WORLD OF FUN OPEN NOW
COSMETIC KIT $1.98 Glamorous makeup kit—safe, edible, harmless.
Realistic Model TONKA-TOY WRECKER Works like real, with chain, crank, flasher light. $3.95
I NOD MY HEAD DANCE I SIT DOWN I SPIN MY TAIL
PUSH-BUTTON TV PUPPETS Push a button under carrying case shown and they come to life on the TV screen. Complete with TV script, directions. 98¢
ASST. CUT-OUT BOOKS Perfect for children's Christmas party. Brightly colored 12-page books. 10¢
For Tots—Spinning MELODY TOP The durable Swiss mechanism plays a complete song as it spins. $1.98
Cape Canaveral Reg. $14.95 ELECTRIC TRAIN Launcher actually fires rockets on this 5-unit train. 102" oval track. $10.95
YOUR CHOICE 88¢
- TV WESTERN STAR STATUES—6 TO CHOOSE FROM
- 18" STOCKING OF TOYS—ONE FOR GIRLS, ONE FOR BOYS
- RODEO SIXGUN AND HOLSTER SET
- 3-IN-ONE TOT'S POUNDING BOARD
- PLASTIC DIAL-RING TOY TELEPHONE
- STRONG LIGHT RUSTPROOF SNOW SHOVEL
- 7-PC. WINDUP TRAIN SET—TRACK AND SIGNALS
- PLUS MANY, MANY MORE NOT SHOWN
"The Do it Yourself Store"
ELLIOTT HDWE. & APPLIANCES
"THE PLACE TO GO FOR THE NAMES YOU KNOW"
☎309 BELMOND, IOWA
OUR OWN HARDWARE Your Charge-A-Credit Store in Town

FREE!

○ BREAD ○ ICE CREAM ● POTATO CHIPS ○ CHEESE ○ WIENERS

Every 10 Minutes Fri. p.m. and ALL DAY Sat.

All Shopping Carts Will Be Numbered — Check The Number On Your Cart As A New Number Is Announced Every 10 Minutes.

GOLD MEDAL FLOUR 50 lb. Bag $2.98

SHORTENING **SPRY** 3 lb. can 69c

PIZZA **MIX** CHEF BOY AR-DEE BOX 39c

CAKE MIXES All Betty Crocker Layer 3 FOR 89c

Jiffy Mixes 10c

fruits FRESH vegetables

Celery bch. 10c

RED **Potatoes** 25 lb. bag 98c

CUCUMBERS or **GREEN PEPPERS** 2 FOR 15c

Tangerines doz. 29c

EMPEROR **GRAPES** 2 LBS 29c

LETTUCE 2 heads 29c

BIG SAVINGS on all meats

MINUTE STEAKS 10 FOR $1

GROUND BEEF .. 3 LBS $1.19

PORK LIVER ..... 29c lb

CANNED PICNICS Dubuque 3-lb. can $1.89

CUBED HAM FOR SOUP OR SCALLOPED POTATOES 59c lb

Hormel's Tangy **SUMMER SAUSAGE** 69c lb

ARMOUR'S STAR **Veal Roast** 59c lb

ST. JOHN LADIES CHRISTMAS BAKE SALE—SAT. 1 P. M.

Stock up on FROZEN FOODS

Blue Star—Beef, Turkey, Chicken, Ham **TV DINNERS,** .... 2 for 89¢

Birdseye **PEAS, 5 for** $1

Whole Sun **ORANGE JUICE, 5 for** .....

Diamond **Walnuts** lb. 49c

Nestle's Chocolate **CHIPS** 12-oz. pkg. 39c

Hipolite Marshmallow **CREME** pint jar 21c

Baker's **Coconut** 8-oz. pkg. 29c

Del Monte **RAISINS** 4 1-lb. pkgs. $1

Maraschino **CHERRIES** 8-oz. jar 29c

Del Monte Chunk **TUNA** 4 cans $1

Briardale — 303 Cans **Cocktail** 4 FOR $1

Soflin Toilet **Tissue** 12 rolls 89c

ALL BRANDS **COFFEE** lb. 59c

Briardale White **BREAD** 3 16-oz. loaves 49c

Briardale or Lakes **Ice Cream** ½ Gal. 59c

Betty Crocker 40-oz. pkg. ..... **Bisquick** 39c

Flavorkist **Crackers** lb. box 27c

REGISTER

For A Beautifu l$85.00

Ladies Helbros—23 Jewel

WRIST WATCH

Self-winding, Water-resistant

GIVEN AWAY

Saturday, Dec. 24th

No Obligation

BRACH'S **Orange Slices** 10c lb

Del Monte Tomato **Catsup** 14-oz. 5 for 89c

Del Monte **Peas or Corn** 303 Cans 5 for $1

Dinty Moore **Beef Stew** 2 cans 89c

Hormel's Chili 3 cans $1

WIN A FALCON & other Prizes

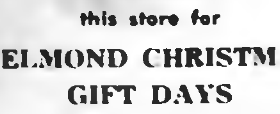

Get Free Ticket at this store for

BELMOND CHRISTMAS GIFT DAYS

CLIP THIS COUPON

Coupon Good Thurs., Dec. 8, 1960

Coupon No. 25

GOOD FOR

STAINLESS STEEL SALAD FORK

With $3.00 Order or More

(SIGNED)

VOID AFTER DEC. 15, 1960

AG MEMBER FOOD STORE

Assoc. Grocers Of Iowa

● HOME OWNED

● HOME OPERATED

PRICES GOOD THRU WED., DEC. 14

P & G Super Market

BEST MEATS IN TOWN

Kanawha, Ia. BELMOND, IA.

HY-POP WHITE **POPCORN** 2 lb. bag 25c

BULK **DATES** 2 lbs. 49c

● Belmond Locals

Mr. and Mrs. Bill Waggoner and sons of Kansas City, Mo., came last Friday and visited until Sunday with her mother, Mrs. Otto Hosick, and grandmother, Mrs. Eko Bekker.

● Belmond Locals

Mr. and Mrs. Talferd Johnson visited Monday afternoon in the Kenneth Johnson home in Des Moines and with Rev. and Mrs. O. M. Severseike that evening in Ames.

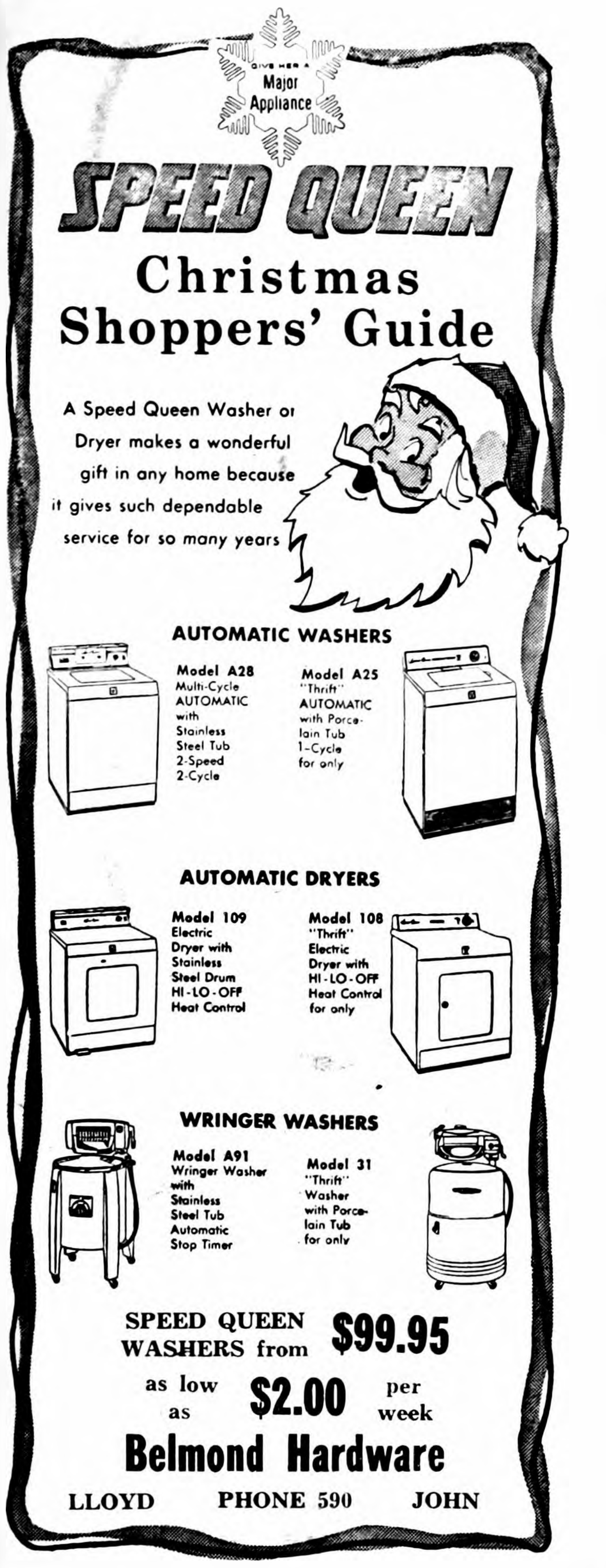

Give her a Major Appliance

SPEED QUEEN

Christmas Shoppers' Guide

A Speed Queen Washer or Dryer makes a wonderful gift in any home because it gives such dependable service for so many years

AUTOMATIC WASHERS

Model A28 Multi-Cycle AUTOMATIC with Stainless Steel Tub 2-Speed 2-Cycle

Model A25 "Thrift" AUTOMATIC with Porcelain Tub 1-Cycle for only

AUTOMATIC DRYERS

Model 109 Electric Dryer with Stainless Steel Drum HI-LO-OFF Heat Control

Model 108 "Thrift" Electric Dryer with HI-LO-OFF Heat Control for only

WRINGER WASHERS

Model A91 Wringer Washer with Stainless Steel Tub Automatic Stop Timer

Model 31 "Thrift" Washer with Porcelain Tub for only

SPEED QUEEN WASHERS from **$99.95**

as low as **$2.00** per week

Belmond Hardware

LLOYD PHONE 590 JOHN

THERE'S NEWS IN THE ADS THERE'S NEWS IN THE ADS

FARM SALE

As I have decided to quit farming, I will sell the following livestock and machinery at public auction at the farm located: From Duncan — ½ mile west, ½ north; From Britt — 4 east, ½ north; From Garner — 5 west, ½ north.

MONDAY, DECEMBER 12

NOTICE—SALE STARTS 12 NOON
LUNCH AVAILABLE ON GROUNDS

20–HOLSTEINS–20

10 COWS

that will freshen in Jan. and Feb. All have had from one to four calves. These are bred to Holstein bull and have all been tested, papers furnished. They have produced well and butterfat records kept.

2 Year Old Heifer, bred; 2 Year Old Bull; Three heifers, approximately 350 lbs.; Five bulls, approximately 350 lbs.

HAY, GRAIN, STRAW

300 Bales Clover-Alfalfa; 50 Bales Wild Hay; 200 Bales Straw; 200 Bushels Heavy Aats.

MILKINK EQUIPMENT

Surge, 2 Seamless Buckets and pipe for 16 cows; Refrigerator for Cream Cooler; 2 Wood Cooling Tanks; Two 5-gal. and two 10-gal. Cream Cans; Two McCormick 1000-lb. Separators, one self wash type.

MACHINERY and EQUIPMENT

All of this machinery has always been shedded and is in good running order, used on 111 acre farm.

1956 Ford Tractor, with cultivator, good condition.
1946 IHC "B" Tractor with cultivator, good.
1953 Allis-C 60 Combine with motor, pickup, straw spreader and one extra canvas.
1959 Century 7-row Sprayer with barrels, on trailer; 1959 New Idea 4-Bar Rake side delivery; 1958 John Deere Elevator 18½" 52-ft. truck hopper PTO drive with bale chute; John Deere 290 Corn Planter on rubber with fert. att., late model; Woods Single Row Picker; IHC Tractor Manure Spreader.
J. D. Narrow Elevator, 38'; John Deere Elevator Hoist speed jack; Galloway 20-ft. Steel Drag flexible drag, Noble evener; Oliver 14-ft. Disc; Oliver 2-14" Plow; IHC Field Cultivator 8'; New Holland 77 Baler Overhauled, good; Minn. Tractor Mower; IHC 8' Binder for platform windrowing; 4-Wheel Trailer wood flare box; 4-Wheel Trailer flat rack; John Deere Steel Wheel Wagon with triple box; D-Bradley 14" Hammermill 4 screens; IHC Endgate Seeder; IHC 5-ft. Mower; Buzz Saw, 4 extra blades; 3-Ton Chain Hoist.
IHC Cyl. Corn Sheller; Clipper No. 2 Fanning Mill, 14 screens; Cattle Dehorner Clipper; Cement Mixer; Electric Sheep Clipper; ½ H. P. Shallow Well Water Pump; Coal and Wood Tank Heater, new last year; 2—¼ H. P. Motors; Heathouser for Case VAC Tractor, like new; Tractor Chains 12x38; 2 Steel Hog Self-Feeders; Pump Jack; Cattle Bunk 14'; 4 Rolls Slat Cribbing; 600 lb. Platform Scale; Electric Fencer; 36 Electric Steel Posts; 18' Ladder; Step Ladder; Emery Wheel, Motor and Stand; Olson Bale Fork and Rope; Small Tools and Miscellaneous Items; Chicken Coops; Batteries; 500 Size Electric Chick Brooder; 5 Queen Oil Burning Chick Brooders; Feeders; Waterers; Hanging Scale.

ANTIQUES

Studebaker fringe top surrey; Sleigh cutter; Bob sled; Cider Press; Spring Wagon Seats; Potato Plow; 2 Sets Harness; Walking Plow; Single Row Cultivator; Hog Scalding Box; Horse Collars, Single Trees, Etc.

HOUSEHOLD GOODS

Philco 10-Ft. Refrigerator; Davenport & Chair; 3 Rocking Chairs; Dining Table; Chairs, Buffet; Reed Chair and Settee; China Closet; Rollaway Bed; Day Bed; Copper Clad Cook Stove; Dishes and Miscellaneous Items.

TERMS: Cash, no property removed until settled for — Not responsible for accidents.

STANLEY NEDVED, Owner

Cliff Howlett, Britt; Leonard Wiemann, Meservey—Auctioneers
First State Bank, Britt—Clerk

Doeringsfeld goes to SUI conference

IOWA CITY — Some 700 Iowans attended the 45th Annual Conference on School Administration and Supervision Tuesday and Wednesday of last week at the State University of Iowa.

Among the participants at the two-day conference was Ernest Doeringsfeld Belmond High school principal.

Sessions during the conference dealt with science education, teachers utilization, and school integration. Among speakers for the meeting were James A. Van Allen, head of the SUI physics and astronomy department and internationally known space scientist, and Terrell E. Powell, Little Rock, Ark., superintendent of schools.

Classmates help celebrate Vickie Boelman's birthday

Monday afternoon, 16 classmates of Vickie Boelman helped her celebrate her ninth birthday at her home. After a few games — lunch was served by Mrs. Roger Boelman, Vickie's mother.

● Belmond Locals

Mr. and Mrs. Talferd Johnson took Mrs. O. G. Christenson to Des Moines Monday where she boarded a plane for San Francisco, Calif. Mrs. Christenson plans to spend the winter with her son-in-law and daughter, Mr. and Mrs. Roy Mauritson of Hayward, Calif.

Mrs. Ella Pierce returned Friday from Fort Dodge, where she had spent two weeks visiting her sister, Mrs. Minnie Lawson, and other relatives.

Mr. and Mrs. Carol Miner were Sunday dinner guests in the Leroy Elliott home at Marshalltown and were evening visitors in the George Weber home in Ackley.

IN MAYOR'S COURT

James McVey, Belmond — illegal parking, $5 bond forfeited.

Eugene F. DeLancey, Belmond—striking unattended vehicle, $100 fine plus costs or 30 days in jail. (Fine suspended upon defendent's voluntary agreement to go on city's "Black List' prohibiting his purchase of alcoholic beverages of any nature within the confines of the city of Belmond. Defendant acknowledged the offense to be the second of same nature of which he has been guilty and also acknowledged understanding that succeeding violations will result in maximum penalty being handed down by mayor's court.)

H. Trevor Williams, Belmond — failure to have vehicle under control, fine $10 plus costs. (Defendant delivered himself to chief of police on Dec. 1 and reported accident in which he was involved preceding night; as a consequence, $5 and costs were suspended and defendant was placed on probation.)

LEINBACHS IN WASHINGTON

Dr. and Mrs. S. P. Leinbach returned last Thursday from Washington, D. C., where they had been since the previous Saturday while the doctor attended a meeting of the American Medical association's council on rural medicine. While there, Dr. Leinbach also attended sessions of an AMA delegates' meeting concerned with working out a nationwide medical insurance program based on a voluntary system.

MEETING OF WWI VETERANS

World War I veterans and their wives and widows of WWI veterans are invited to attend a meeting Sunday at 2:00 p. m. at the library basement pursuant to the formation of a local barracks of the Veterans of World War I.

CLASSIFIEDS—

More Classifieds on Back Page

FOR RENT — Modern 4-bedroom house in Goodell; oil furnace; garage. John Peterson, Goodell. g10tf

FOR RENT — 7-room house. Call Ella Cleveland, phone 6987. g10t1*

FOR RENT — Small house, block and a half south of Main street on 3rd avenue George Coburn, phone 286. g10tf

FOR RENT — Modern house, 1 mile west of Belmond. New furnace; one bedroom, full basement, good garden area. Inquire — George Crawford, phone 8304. g9t3*

FOR RENT — One-bedroom apartment. Phone 7127. g9tf

FOR RENT — 2 bedroom home, full basement, gas heat on 3rd st. NE. Immediate possession. $50 per month. R. W. Courson Agency. g5t6

FOR RENT — 4 room and bath apt. in Courson bldg. Available now. $40 per month. See R. W. Wm. Schreur, ph. 26L14, Kana-Courson Agency. g28tf

FOR RENT — 2 bedroom apt. in Methodist church duplex, $50 per month. Available now. R. W. Courson Agency. g3tf

FOR RENT — Vet's Memorial Hall kitchen, dance floor available for all occasions, dining room. Call 275 to make reservations. g41tf

FOR RENT — Office space formerly occupied by the estern Auto Store. Vacant now. Immediate possession. Low insurance rate. $1.10 per $1,000. R. W. Courson Agency. Phone 451. g32tf

Wanted

WANTED TO BUY girl's used 20" bicycle. Dick Bloemke at Kessler's Pharmacy, phone 447. g10t1

WANTED — Chair saw work. Lyle E. Anderson, Belmond. Phone 8258. g10t3*

WOMEN WANT COSMETICS — There is a tremendous demand for Avon. We have attractive openings for capable women. Complete training given. Write Vanna Hoffman, Box 42, Algona, Ia. g10t1

WANTED — Baby sitting. Phone, Mary Luick, 8121. g10t1*

ROUTE MAN wanted, full or part time; married; 21 or older; Wright county. Write — Mr. Dale Doughan, Britt. g6t8

WANTED — YOUR Christmas cards mailed EARLY! Belmond Post Office. g9t3

AM BUYING hides and furs. Ahrens Repair Shop, Rowan. Phone 36431. g8t6*

Miscellaneous

CHRISTMAS BAKE SALE — P&G Grocery, Saturday, Dec. 10, 1:00 p. m. St. John Ladies Aid. g10t1*

CHRISTMAS BAZAAR — Craft division of Belmond Women's Club will have a Christmas bazaar Friday, Dec. 9, library basement, 1:00 p. m. Coffee and cookies served. Items for sale — Christmas decorations, centerpieces, gift packaging, tallies, candies, cookies, etc. Orders taken. Call 939. g9t2

DON'T FORGET to vote for your favorite boy and girl in Nolan Rexall Drug Girls and Boys Christmas Prize Contest. g9t4

TIME TO CHECK over storm doors [illegible] needed repairs. We repair them. Phone 590 if you wish us to pick them up. Belmond Hardware g48tf

KEYS MADE while you wait. Walrod's Gun Shop. 216 River Ave. S g45tf

WINDOW GLASS, storm sash repair at Gambles g51tf

Business Services

I AM YOUR representative for World Book Encyclopedia/Childcraft. Call 900 or write, Mrs. Grace Chase, 516 7th St. NE, Belmond. g10tf

EASTERN IOWA BREEDERS — Frozen semen now available. Red Angus, Charolais, Beef Shorthorn; Charbray, Hereford. All production tested. This is in addition to regular liquid semen. N. I. B. Co-op, Inc. Lester Anderson, Tech. Phone 506 Belmond; 123 Kanawha. g10tf

INCOME TAX SERVICE. This year each and every return prepared by us will be photographed on microfilm and negatives stored for 8 years in fireproof warehouse. If a need arises in 1 or 5 years, an authentic certified photo copy is available from us immediately. Make appointments early. John Van Gerpen, phone 992, Belmond. g9t5*

CURTISS BREEDING Service. Call Lloyd Fuller, Belmond or Marion Schoneman, Thornton. g9t4*

PIANO TUNING and repairing service. William R. Holder, 741 10th NE, Mason City. g8t6*

EXPERT APPLIANCE Service Small or large units. Phone 309 Walrod Appliance Repair Service g5tf

Kessler's Pharmacy will fill your prescription with prompt, accurate and courteous service. Dick Bloemke registered pharmacist, phone 447. g6tf

WE WILL SERVICE and repair your sewing machine, any make Win's Watch and Sewing Machine Repair Service. Phone 6667. g9tf

BRING YOUR WATCH to Win's for dependable repair service.

YOUR DOCTOR'S prescription expertly compounded by Don Nolan, prescription druggist at Nolan Rexall Drug. g37tf

Cards of Thanks

We wish to thank the many friends who sent us cards and gifts and in other ways helped us celebrate our Silver anniversary.. Gerhard and Ruth Thompson. 10t1*

We wish to express our sincere appreciation to relatives and friends for gifts, cards and calls on our Silver Wedding anniversary. They helped to make it a happy occasion. Mr. and Mrs. Pete Baker, Corwith. 10t1

I would like to thank all my relatives, friends and neighbors for the cards, gifts, baked goods and the flowers I received while recovering from my operation. Thanks also to Rev. Laaveg, and to all those who remembered me in their prayers. Mrs. Alvin Pals. 10t1*

SALE DATES CLAIMED

with "Coonie" Smith

Dec. 10—Alvin Halfpap
Feb. 17—Bert Kalkwarf

with Smith & Miller

Jan. 6—Louie Stahl
Jan. 25—Clarence Olson

If you are planning a sale, call these men for auctioneering services.

Phone 486 or 7651

Let us
do your dirty
dishes.
When you
Eat Out, Eat at
the
Town House Cafe

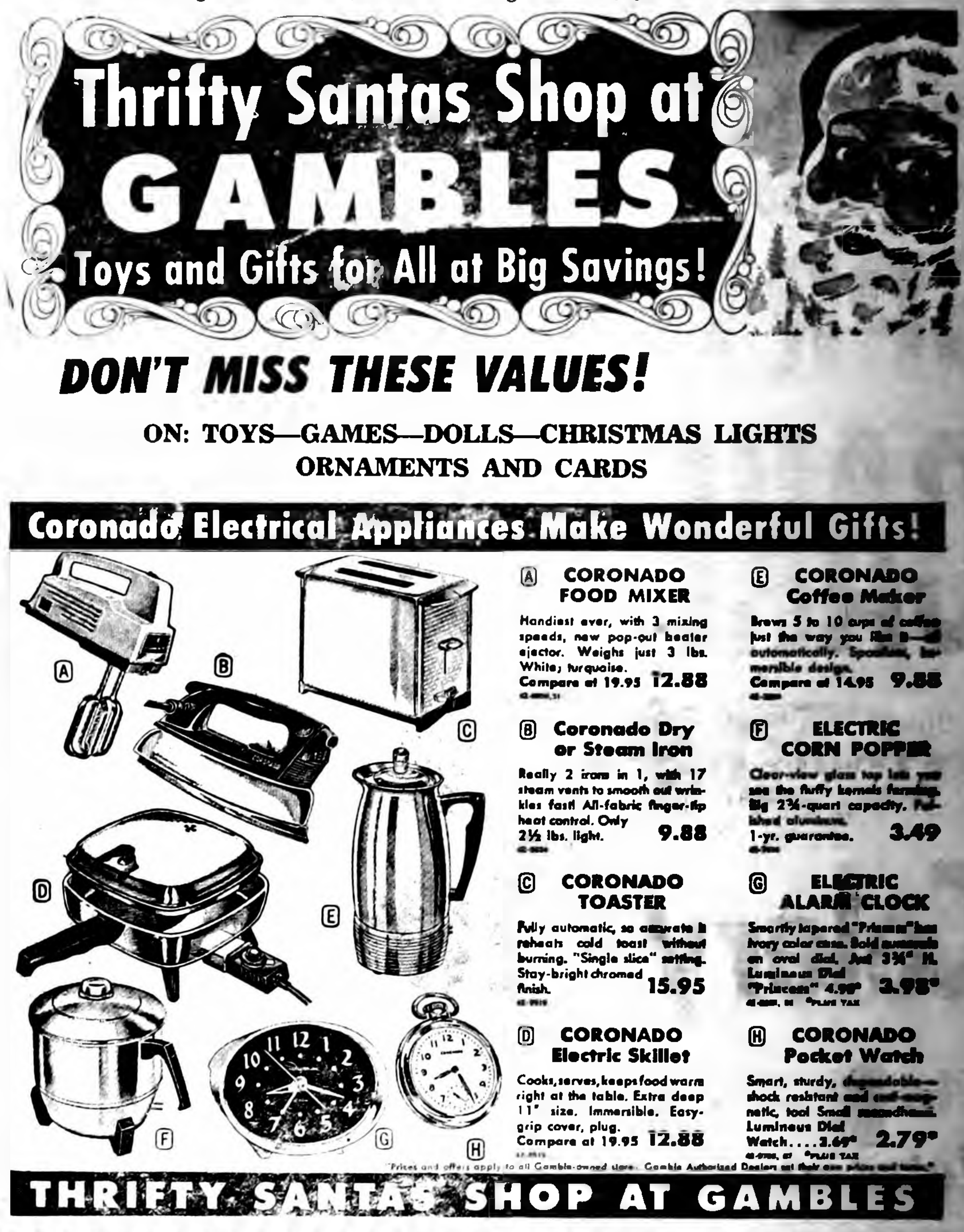

Thrifty Santas Shop at GAMBLES

Toys and Gifts for All at Big Savings!

DON'T MISS THESE VALUES!

ON: TOYS—GAMES—DOLLS—CHRISTMAS LIGHTS
ORNAMENTS AND CARDS

Coronado Electrical Appliances Make Wonderful Gifts!

Ⓐ **CORONADO FOOD MIXER**
Handiest ever, with 3 mixing speeds, new pop-out beater ejector. Weighs just 3 lbs. White; turquoise.
Compare at 19.95 **12.88**

Ⓑ **Coronado Dry or Steam Iron**
Really 2 irons in 1, with 17 steam vents to smooth out wrinkles fast! All-fabric finger-tip heat control. Only 2½ lbs. light. **9.88**

Ⓒ **CORONADO TOASTER**
Fully automatic, so accurate it reheats cold toast without burning. "Single slice" setting. Stay-bright chromed finish. **15.95**

Ⓓ **CORONADO Electric Skillet**
Cooks, serves, keeps food warm right at the table. Extra deep 11" size. Immersible. Easy-grip cover, plug.
Compare at 19.95 **12.88**

Ⓔ **CORONADO Coffee Maker**
Brews 5 to 10 cups of coffee just the way you like it—automatically. [illegible], immersible design.
Compare at 14.95 **9.88**

Ⓕ **ELECTRIC CORN POPPER**
Clear-view glass top lets you see the fluffy kernels forming. Big 2¾-quart capacity. Polished aluminum. 1-yr. guarantee. **3.49**

Ⓖ **ELECTRIC ALARM CLOCK**
Smartly tapered "Princess" has ivory color case. Bold numerals on oval dial. Just 3¾" H. Luminous Dial "Princess" 4.98* **3.98***
*Plus tax

Ⓗ **CORONADO Pocket Watch**
Smart, sturdy, dependable—shock resistant and anti-magnetic, too! Small second hand. Luminous Dial Watch....3.69* **2.79***
*Plus tax

"Prices and offers apply to all Gamble-owned stores. Gamble Authorized Dealers set their own prices and terms."

THRIFTY SANTAS SHOP AT GAMBLES

The Perfect Gift
For Your Car
Motorola
CAR RADIO From
$39.95
to fit late model
Fords or Chevrolets
Also Models to Fit
All Other Makes of Cars
Domestic or Foreign.
RAY'S RADIO AND TV
Phone 510

NOTICE

Of New Hours

This Service Will Observe the following hours until FURTHER NOTICE

MONDAY Through FRIDAY
Open 7:30 a. m. to 6 p. m.
SATURDAY and SUNDAY
Open 7:30 a. m. to 9 p. m.

BOB'S MOBIL SERVICE

Mobil

WE GIVE GOLD BOND STAMPS

ZERO IN

ON THE ZERO WEATHER AHEAD WITH A COMPLETELY WINTERIZED A-1 USED CAR

1959 FORD FAIRLANE 500 2-door, radio, heater, overdrive $1795	**1954 PLYMOUTH** Station Wagon, 2-door, Radio, Heater $495
1957 FORD VICTORIA Radio, Heater, Automatic transmission $1295	**1954 FORD 2-DOOR** V-8, Radio, Heater, Overdrive $550
1959 FORD 4-DOOR Ranch Wagon, 6 Cylinder, Radio, Heater, Overdrive $1895	**1953 FORD 2-DOOR** 6-Cylinder, Automatic, Radio, Heater $395

CHECK THESE WINTERIZED SPECIALS CONDITIONED TO START —AND START F-A-S-T

BELMOND MOTORS, Inc.

111 2ND AVE. SE — BELMOND, PHONE 418

F.D.A.r.

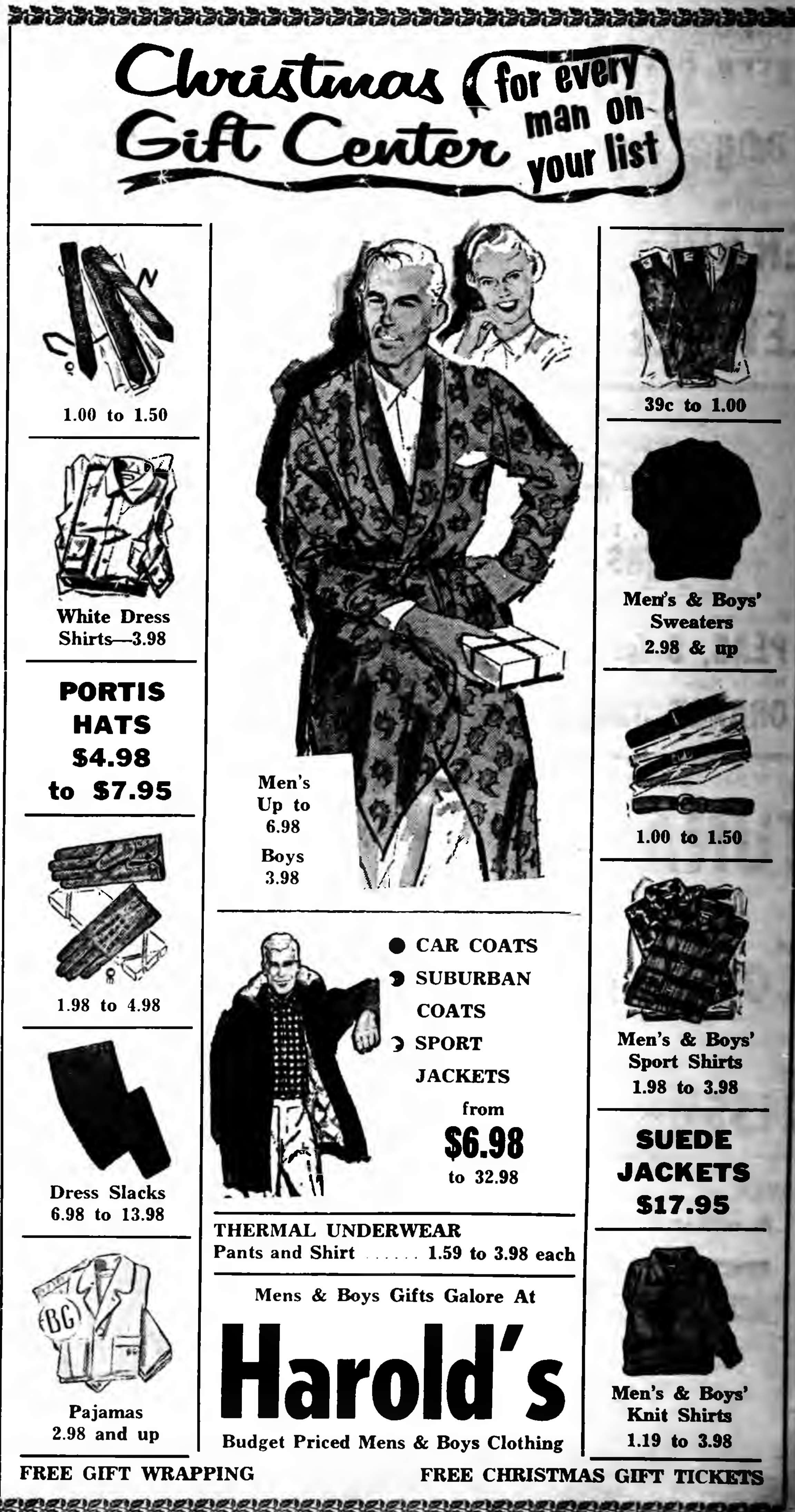

Christmas Gift Center for every man on your list

1.00 to 1.50

White Dress Shirts—3.98

PORTIS HATS $4.98 to $7.95

1.98 to 4.98

Dress Slacks 6.98 to 13.98

Pajamas 2.98 and up

Men's Up to 6.98
Boys 3.98

● CAR COATS
● SUBURBAN COATS
● SPORT JACKETS
from **$6.98** to 32.98

THERMAL UNDERWEAR
Pants and Shirt ...... 1.59 to 3.98 each

Mens & Boys Gifts Galore At
Harold's
Budget Priced Mens & Boys Clothing

39c to 1.00

Men's & Boys' Sweaters 2.98 & up

1.00 to 1.50

Men's & Boys' Sport Shirts 1.98 to 3.98

SUEDE JACKETS $17.95

Men's & Boys' Knit Shirts 1.19 to 3.98

FREE GIFT WRAPPING FREE CHRISTMAS GIFT TICKETS

SLIPPERS

FOR THE FAMILY for CHRISTMAS

Fresh from Santa's pack comes this wonderful array of slippers for the whole family . . . snuggly warm ones, interesting new styles . . . all bound to spark holiday cheer on Christmas morn.

LADIES from $2.49

CHILDREN'S from $1.98

MEN'S from $2.49

TED'S SHOE STORE

FREE CHRISTMAS GIFT TICKETS

THERE'S NEWS IN THE ADS THERE'S NEWS IN THE ADS

SOCIETY

John Wilson's 7th birthday celebrated

A dinner in the home of Mr. and Mrs. Cleo Wilson Sunday evening honored their son John on his 7th birthday. Guests were Mr. and Mrs. H. E. Hemmingsen of Wesley, Mr. and Mrs. Thomas Wilson, Mrs. Mamie Rosheim and Archie Stockseth.

Women of Trinity church held Christmas luncheon

The annual Christmas luncheon of the Ladies Aid and Guild of the Trinity Lutheran church was held last Thursday afternoon with 110 present.

Each member brought a garment for a layette to be given to a baby in Nome, Alaska. Gifts were exchanged. An offering was taken for Lutheran Welfare, which amounted to approximately $60.

Hostesses for the luncheon were Mrs. Lloyd Lerdal, Mrs. Ted Zook, Mrs. Martin O. Hanson, Mrs. Ralph Wilson, Mrs. Henry Hokel and Mrs. Claude Larkin of the Ladies Aid and Mrs. Leonard Kallestad, Mrs. Don Stoffer, Mrs. Eva Olson, Mrs. Kenneth Kinseth, Mrs. Earl Sheller, Mrs Ray Haugland, Mrs. David Sappenfield and Mrs. Leland Jenison of the Mission Guild.

Local Relatives attend Hilton-Trager wedding

Miss Viola Mae Hilton, daughter of Mr. and Mrs. Fred Hilton of Burt, became the bride of James Edward Trager, son of Mr and Mrs. Edwin Trager of Woden, Saturday, Nov. 12, at the Burt Methodist church.

Local relatives who attended the ceremony were Grace Reed, the late Mrs Myrtle Trager, grandmother of the groom, and Mr. and Mrs. Clyde Ambrose Others from this vicinity attending were Mr. and Mrs. Paul Quigley of Clear Lake and Mr. and Mrs Burdett Bell of Woolstock.

I-KI-NO GROUP

I-Ki-No Camp Fire Girls held a tea for their mothers and the District leaders recently.

The committees appointed by President Barbara Proeger were as follows: invitations — Luanne Paule, Lora Tomson, Nancy Zook; decoration — Cindy Dickson, Kathy Pals, Marsha Whipple; food — Jennifer Olson, Sharon Warren, Georgia Keleher; game and song — Julie Black, Linda Tomson, Sheila Stadtlander.

Mothers attending the party were Mrs. Warren Thompson, Mrs. Don Olson, Mrs Gordon Warren, Mrs Robert Tomson, Mrs. Guy Dickson, Mrs. Roy Pals, Mrs. Ted Zook, Mrs. Luther Proeger, Mrs. George Keleher.

At a later date the group hiked out to Tyrrell park and fried a lunch over an open fire. They are now making family gifts and favors for the hospital for Christmas.

Sheila Stadtlander
Scribe

OPEN HOUSE in celebration of their parents' 35th wedding anniversary is planned for this Sunday from 2:00 to 5:00 p. m. at the Belmond IOOF hall by the children of Mr. and Mrs. W. L Muhlenbruch (above). A short program will be held at 3:00 o'clock. The Muhlenbruchs' son Willis of Iowa Falls and daughter, Mrs. Robert Dishman of Hampton, issue a cordial invitation to all of their parents' friends and relatives to greet the honorees during the hours designated.

MRS. GOLDMAN SPEAKS AT BETHANY BANQUET

Mrs. Max Goldman of Titonka was the speaker Wednesday evening of last week at a Mother-Daughter banquet held at Bethany Reformed church. Her topic was "Imagineering in Life."

About 100 mothers, daughters and guests enjoyed the ham supper prepared and served by the men of the Brotherhood.

Mrs. Elmer Vander Ploeg was in charge of the program. Scripture and prayer were given by Mrs. Norman Pals and group singing was lead by Mrs. Louise Johnson.

Ruth Boelman gave the tribute to the mothers and her mother, Mrs. Will J. Boelman, replied. Mrs. Bob Foss and Mrs. Derl Morris sang a duet, "How Great Thou Art," accompained by Mrs. Hio Goeman.

WETOMACHICK GROUP

The Wetomachick Camp Fire group elected new officers last week as follows: president, Marlene Francis; vice president, Sandra Kennedy; secretary, Diane Swenson; treasurer, Cheryl Smith; flag-bearer, Bonita Whipple; scribe, Twyla Stadtlander. The other members are Mary Jo Dana, JoAnn Svendsen and Julie Zook.

Twyla Stadtlander
Scribe

Mrs. Eva Olson hostess to Culture Study club

Mrs. Eva Olson entertained the Culture Study club Wednesday evening of last week. The group prepared Christmas decorations for others and the lesson leaders showed many items for home decorations and holiday novelties.

L. C. R. met Saturday at St. Olaf church

L.C.R. met Saturday afternoon at St. Olaf church. A mission story and lesson were followed by a social hour. Hostesses were Linda Hansen, Jane Hill, Janet Liscomb, Kathy and Arlis Carpenter.

Home Study club held annual supper party

Members of Home Study club held a pot-luck supper Friday evening at the library basement with their families as guests. This was the annual Christmas supper party. The program was provided by the children. Gifts were exchanged from Secret Pals and a grab bag was held for the guests.

Hostesses for the dining room were Mrs. Galen Johnson, Mrs. Melvin Olson, Mrs. John Christianson, Mrs. Clarence Johnson, Mrs. Russell Lonnevik, Mrs. Thomas Mathre and Mrs. R. Mewes. The committee in charge of the program included Mrs. Helmer Svendsen and Mrs. Herbert Hill.

Pete Bakers of Corwith observe 25th anniversary

Mr. and Mrs. Pete Baker of Corwith celebrated their 25th wedding anniversary Tuesday evening, Nov. 22 with about 50 relatives and friends coming for the occasion. The actual date is Nov. 20.

A short program was presented and lunch was served. The honorees received gifts and cards, among them a silver service from the Boelman relatives.

Mrs. Baker is the former Henrietta Boelman, daughter of Mrs. Will J. Boelman and the late Mr. Boelman.

Attending from here were Mrs. Will J. Boelman and Ruth, Mr and Mrs. Bud Boelman and Stanley, Mr. and Mrs. Henry Abbas and Gary and Mr. and Mrs. A. F. Bohning. Also present were Mr. and Mrs. George Kuhlers and Mr. and Mrs. Joyce Boelman and sons of Meservey and Mr. and Mrs. Herman Boelman and Anita of Alexander.

Dr. Les Classick elected president of Congo club

Dr. Les Classick was elected president of the Congo club of the Congregational church Sunday evening following the buffet supper.

Others receiving office were Bob Watermiller, vice president and Mrs. Watermiller, secretary-treasurer.

FRIDAY, DEC. 9—

The annual Christmas party of the Masons and Eastern Stars will be held at the Masonic hall. A 6:30 p. m. pot luck supper will be held with the families. There will be a 50c gift exchange.

MONDAY, DEC. 12—

Homebuilders club will hold a pot-luck supper and Christmas party starting at 6:30 p. m. at the library basement.

TUESDAY, DEC. 13—

Newcomers club will hold a dinner meeting at 7:00 p. m. at the Blue Bell tea room. There will be a $1.00 gift exchange.

WEDNESDAY, DEC. 14—

Culture Study club will hold the annual Christmas dinner at 6:30 p. m. at Blue Bell tea room. Each member is to bring one dozen cookies for the club's Christmas distribution. Members please bring wrapped and marked gifts for box to Mental Health Institute.

● Belmond Locals

Mr. and Mrs. Fred Hohensee of Pocahontas were weekend visitors in the Roger Boelman home.

Dr. R. D. Bernard with his daughter, Mrs. Bernice Black, and Esther Warra, all of Ames, visited in the Otto Tegland home on Thursday of last week.

Mr. and Mrs. Harold Vanness and Debra attended the Bartz-Rother wedding Sunday afternoon in the Little Brown church at Nashua. The bride is a cousin of Mrs. Vanness.

Mr. and Mrs. Don Dietrich of Minneapolis, Minn., were Friday afternoon visitors in the Ed McLaughlin home.

—LET US WORRY ABOUT YOUR CAR—
● GASOLINE ● LUBRICATION
● TIRE ● WAXING ● WASHING
Lloyd's Standard Service

Want to prevent gas-line freeze in your car this winter? Just go steady with STANDARD GASOLINES with the real thing...

De-Icer

...yours at no extra cost in both Standard Gasolines. You'll get protection against gas-line freeze all winter long... fast starting, too... when you "Go steady with Standard!"

STANDARD

You expect more from Standard and you get it!

"My advice, sir... get De-Icer!"

DIAL 472 OR 597 FOR
RUSS PORTER YOUR STANDARD OIL TANK MAN
PROMPT DELIVERY TO YOUR FARM OF ALL
STANDARD OIL PRODUCTS

it's Merry Gifting Time

AT HILDMAN'S . . .
Santa Claus Store

TYING RIBBONS — CHRISTMAS DECORATIONS — TAGS AND SEALS
CHRISTMAS WRAPPINGS — CHRISTMAS CARDS

FANCY AND DECORATIVE
CHRISTMAS CANDLES . . . 10¢ to $1
A LARGE ASSORTMENT TO CHOOSE FROM

Reg. 25c Curling TYING RIBBON 3 Roll Pack 49¢
Reg. $1.00 GIFT WRAP 3 Roll Ass't. Package 77¢
Make Christmas Decorations & Centerpieces from Styro-Foam Ass'td. Sizes and Shapes 5¢ to $1.98

Belmond's Christmas Candy Center
JOHNSON'S FAMOUS SALTED MIXED NUTS Reg. $1.29 Vacuum Pack 1-Lb. Tin . . . . 88¢
Brach's Hard Mix Ribbon and Filled Xmas Candy, pkg. 29¢
Brach's Christmas Novelty Candy pkg. . . . . 29¢
Golden Delicious Highest Quality Candies—Cello Wrap Box
Peanut Brittle or Peco Flake . . . . 59¢
Brightly Colored
Crystal French Creme Candy, lb. box 59¢

FREE CHRISTMAS GIFT TICKETS

Gift Suggestions For Everyone . . .
Fancy Boxed Stationery 59¢ to $1.98
Assorted Colors and Styles—In Acrilon Ban-Lon and Bulky Knit Cardigan and Slipover
Ladies Sweaters 2.98 to 5.95
Ladies and Mens Jewelry Gift Sets 39¢ to $2.98
BOXED GIFT TOWEL SETS
LUNCHEON SETS
KITCHEN NOVELTY SETS
$1.00 to $3.98
Mens and Ladies Fancy Toiletry Gift Sets . . . . 49¢ to $1.98
LADIES SCARFS
Assorted Sizes, Shapes and Colors
29¢ to $1.98

COME TO TOYLAND at HILDMAN'S
Where You'll Find The Largest Selection For Miles Around.
DOLLS — CONSTRUCTION SETS — SCALE MODELS — SCIENTIFIC TOYS — WHEEL TOYS
ARTS AND CRAFTS — GAMES — TRAINS
HILDMAN'S SELF SERVE V-STORE

Letters to Santa Claus

Dear Santa

I want an electric train because I'm six and I'm a good boy. Please bring something for Kay. She is one year old. We will have cookies and milk out for you.

Love
Mike McFarlin

Dear Santa:

I would like a Cook and Bake set for Christmas so I can learn to cook and have nicer food to eat. Merry Christmas to you Santa Claus.

Barbara Killius
8 years old

Dear Santa,

My little brother, Clay, just loves Teddy bears so would you bring him a new one, please? I would like a football outfit and a pair of rocket jumping shoes. My brother Clark is nine years old, Clay is four and I am seven. We would like a club house Thank you for what ever you bring us.

Love
Craig Trager

Dear Santa Claus,

More than any thing else I would like a real live puppy dog for Christmas. I would name it Lucky and I would love it so much. But if you should not have one for me I will write down somthing else I would like, a football outfit, a pair or rocket jumping shoes, and a sweater. I will have some food for you and hope you come in the house. Thank you for what every you bring. I amd for what every you bring. I am Clark Trager

Dear Santa Claus:

How are you? My name is Bobbi Jo Foss I'm 4 years old. I think I'll have one dolly, well maybe a puzzle or something I think I might get a little ducky what it winds.

Love
Bobbi Jo

Dear Santa Claus,

My name is Donnie. I am 5 years old. I want a helicopter that flies, gun and holster and a grader and a book that you cut out of and paste in. My sister is writing a letter to tell you what she wants. I drew a picture of you on the other side. My mommy wrote this for me as I can't write yet. Thank you for the gifts you gave me last year.

Love
Donnie Sorenson

Dear Santa

Will you bring me a caty-cathy and a Burby doll? and will you bring my brother a old made game please And my sisters the same thing please?

Kathy Paule

Dear Santa Claus,

My name is Barbara Sorenson. I would like a watch, eight ball, and a bird set that you paint and put together. I am 8 years old. Give toys to the sick. I am sending a picture. Mommy and Daddy wants a recliner chair. Nancy is 1 year. Nancy wants a toy that you roll and it comes back to you, she wants a roly-poly clown, and any other little toy that you want to bring her My brother Donnie is writing to tell you what he wants. Thank you for the things you gave us last year.

Love
Barbara Sorenson

Dear Santa Claus,

I would like two things for Christmas and that's all I would like a Winchester rifle gun and heavy weights so I can be like Hercules. I will have some cookies ready for you.

Nicky Classick

P S.

Bring Harold a rattle and a new hat

Dear Santa Claus

Bring me a Digger Dan and a bow and arrow. I'm putting some Christmas stamps in the letter for you

Love
Chuckie Classick

Meservey, Ia.

Dear Santa Claus,

I would like to have a baking set. If you have one. Be sure to remember to get toys for the boys and girls around the world You will find cocoa and cookies under our Christmas tree

Sincerely yours
Evelyn Basener
Grade 4, age 9

Meservey, Ia.

Dear Santa Claus,

Will you please make me a toy, "Gehl" hammer mill. We have a new boy, and will have a new girl in our room Milk and sandwiches will be by our tree. Merry Christmas.

Thank you
David Basener
Grade 2, age 7

Dear Santa,

My name is Ione Buseman. I am 8 years old. For Christmas I would like a nurse kit, doll house, Tiny Tears doll and a bike. Please do not forget to give toys to the poor children

Your friend,
Ione Buseman

● Belmond Locals

Mrs Chester Luick returned home Wednesday of last week after spending a few weeks visiting her sister-in-law, Mrs. Cora Evans, and Mrs. Evans' son-in-law and daughter, Mr. and Mrs. Martin Dimbat, at Concord, Calif., and Ralph Luick at San Francisco, Calif

Mr. and Mrs. W. L. Muhlenbruch attended a dinner Sunday in the Methodist church dining room at Swaledale honoring Mrs. John Muhlenbruch on her birthday.

Jack McLaughlin spent Sunday before last in the Phil Cook home at Northwood. Joanne and Nancy Cook returned to their home with their grandfather after spending Thanksgiving vacation in the McLaughlin home.

Martin Wharton and Mrs. M. B. Wharton of Minneapolis, Minn., were weekend visitors in the Adrian and Walter Hamilton homes.

Purchase of seals slower than usual

Response of the public to the annual Christmas Seal sale in Belmond under sponsorship of the Wright County Tuberculosis and Health association is lagging considerably behind that of recent years.

Mrs. Merle Bonte, local chairman, says weekend before last found only $272.25 returned in payment for seals whereas by the corresponding date a year ago the amount stood at $377.30.

Last year's total amount in seal purchases here came to $719.40, and the Culture Study club, sponsors of the seal project, hope to ses this amount matched by the current campaign.

● Belmond Locals

Mr. and Mrs. Neal Jongewaard of Parker, S. D., Mrs. Helene Wormmood of Hurley, S. D., and Mrs. Ed Wright of Portland, Ore., visited Thursday until Saturday with Mrs. H. J. Classick.

HAPPY FAMILIES NEED GOOD HEARING

A hearing loss represents a threat to good family relations . . . in missed remarks, ruffled tempers, and hurt feelings. And it's all so unnecessary — with the modern hearing devices and competent professional services available at Physicians Hearing Aid Center. Find out how an accurately prescribed and fitted hearing device can help you enjoy everyday life again.

ACOUSTICON - QUALITONE - VICON
PHYSICIANS HEARING AID CENTER
BRICK & TILE BLDG., MASON CITY, IOWA

2 & 3 BEDROOM HOMES FOR SALE IN BELMOND

2 bedroom, near new, carpeted, attachors, close in $14,000
2 bedroom, new, choose your own colored garage, East Main $12,900
3 bedroom, carpeted, paved drive, near Main street $10,500
3 bedroom, carpeted, attached garage, in Kirkendall addition $21,000

R. W. COURSON AGENCY
REAL ESTATE PHONE 451 INSURANCE

SPEED QUEEN
FAMED FOR DEPENDABILITY
STAINLESS STEEL TUB
Belmond Hardware
Phone 590

AUTO BODY REPAIR
● FREE ESTIMATES ●
● Painting
● Glass Installation
● Fender Straightening
Phone 421
Lloyd's Body Shop

You Can Buy a New Frigidaire REFRIGERATOR OR FREEZER FOR 25c per day NO DOWN PAYMENT

WIN A FALCON & Other Prizes

Get Free Tickets at this store for BELMOND CHRISTMAS GIFT DAYS

The Do-it Yourself Store
ELLIOTT HDWE. & APPLIANCES
THE PLACE TO GO FOR THE NAME
☎ 109 BELMOND

The FINEST in Wedding Photos
MUELLER STUDIO
PHONE 94 CLARION, IOWA

7 STAR VALUES

In Modern Bedroom Suites

SIMPLICITY MEANS SMARTNESS IN MODERN DESIGN SEE THE MANY GROUPS WE HAVE TO SHOW YOU: DOUBLE DRESSERS, BOOKCASE BEDS, AND ROOMY CHESTS — CHOICE OF WALNUT, MAHOGANY, LIMED OAK, MAPLE, CHERRY AND BLONDE FINISHES.

Sale Prices Include...
3 Piece Bedroom Suites - Innerspring Mattress - Xmas Tree
Box Spring - 12 Months to Pay, No Carrying Charges

6½-FT. ALUMINUM TREE

3 pc. Bedroom Groups
Bookcase Bed, Double Dresser, Chest
No. 1—Walnut or Blonde Finishes $89.95 A $169.95 Value for only
NO. 2 Walnut or Mahogany Finishes $199.95 A $239.95 Value for only
No. 3—Limed Oak or Walnut Finishes $199.95 A $259.95 Value for only
NO. 4—Cherry Finish $359.95 A $489.95 Value for only

Group No. 954
Choice of Limed Oak, Walnut or Mahogany Finishes. Dust Proof and Center Guided Drawers. Plate Glass Mirror. Solid Oak Construction.
7-Star Value $379.95 for only $249.95

Group No. 410
Solid Maple Construction Dust Proof and Center Guided Drawers. Plate Glass Mirror
7-Star Value $466.45 for only $299.95

Group No. 619
Choice of Walnut or Blonde Finishes. Well Constructed
7-Star Value $326.45 for only $199.95

FLOOR COVERING SPECIAL! 35 Patterns of 12 foot Vinyls from 88c to $1.69 a sq. yd.

5-PC. SAMSONITE BRIDGE SET A $40.75 VALUE FOR ONLY $29.95
FLOOR—TABLE—TREE LAMPS 25% OFF
POLE LAMPS SPECIAL AT $8.95
DOOR MIRRORS SPECIAL AT $6.95
SEVERAL STYLES OF HASSOCKS FROM $2.95
OCCASIONAL TABLES STARTING AT $4.95
LARGE SELECTION OF ROCKERS FROM $21.95
$50 OR MORE TRADE-IN ALLOWANCE FOR YOUR LIVING ROOM SUITE

WIN A FALCON & OTHER PRIZES
Get Free Tickets at this store for BELMOND CHRISTMAS GIFT DAYS

KENNEDY FURNITURE
Phone 6111
12 Months To Pay
No Carrying Charges

EDITORIALS

The race is not to the swift,
nor the battle to the strong.
— Ecc. 9:11

Mental illness costs are regarded "on the house"

Anyone who read the report published last week listing state salaries of $10,000 or more may well have been impressed by the number of specialists in that category who are employed today by Iowa's mental health institutions. The six institutions that more or less fit in this classification are currently paying at the rate of $1,312,800 per year for high-salaried professional people on their staffs.

While we still hear now and then that care and treatment of patients at these institutions falls short of that provided in some states, certainly Iowa has made great progress in this regard. For example, the institutes at Clarinda and at Independence each carries on its staff 17 psychiatrists or psychiatric social workers.

This is a clear demonstration of the fact that the state is no longer satisfied mainly to "care for" mental patients. It is resolved to treat these patients and, wherever possible, to cure them — or effect such improvement that they can return home.

But while much headway has been made in the treatment and care of our mental patients — and the higher expense has been drastically reflected in the cost of maintaining a patient at one of these institutions — there has been NO change in Wright countians' willingness to pay for the services being rendered. It is curious why the cost of treating mental illness is in a vast majority of cases regarded as nothing like the private obligation that the cost of treating a physical illness is.

In Wright county in 1948, it cost $41,070 to pay for the care and keep of residents domiciled in Iowa eleemosynary institutions and the county treasurer recovered only $3,063 of that amount. In 1959, payments of the county to these state institutions came to $121,464, and the amount recovered came to just $11,050.

Auditor Myron Price reports that, as a general rule, payments by the families of patients or inmates of these institutions run in the neighborhood of 10 per cent or less. They have never come to as much as 15 per cent of the county's institutional payments, to the best of his knowledge.

The county is billed for a pro rata share of each quarter's expenses by each institution, based on the number of patients. As a consequence, the amount for patient care varies not only from institution to institution but from quarter to quarter.

For example, the expense of having a patient at Independence for the three months ending Sept. 30 was $539; at Cherokee, $613; at Glenwood, $373; at Woodward, $319.

In any case in which the county regards that a patient's family is in a position to pay all or at least part of the institutional expense, it sends a bill. In a few instances, even when the patient's mental illness in incurable and a lifetime of confinement is certain, the family regularly meets the entire expense.

But in a very large majority of cases, the bill for expense of treatment and care is simply disregarded. And apparently not a great deal of effort is made to collect the amounts due.

It seems logical that in practically all cases the family could at least contribute the equivalent of what the patient's normal living costs at home would add up to; and in a good many instances, the family would find it possible to pay the equivalent of the cost of nursing home care.

Why a family should be exempt of expense because a mental illness rather than a physical illness is involved, is a bit difficult to understand. In the past three years, the county's taxpayers have had to pay $306,732 for patient care at these state institutions, while only $38,538 has been paid by the patients' families.

It's become more or less of an accepted thing that these costs of care and treatment are not a valid obligation unless the family involved chooses to regard it so. For this, there seems little excuse. We cannot help but think that a much larger share of this money COULD be collected than now is, and without working undue hardship on the patients' families.

In these days of steadily rising taxes, it's asking a lot of the average taxpayer to shoulder this burden. This is one potential source of economy that perhaps should be given much closer scrutiny than it has by past practice.

Threat of Dutch elm disease here calls for action

There is a practical aspect that has to be considered along with the aesthetic loss to a community that is seriously afflicted with Dutch elm disease, Extension Director Aaron Bowman pointed out in his talk here last week. Whereas the average per-tree cost of a citywide program to PROTECT elms against this blight customarily runs $15 to $20 or maybe a bit more, the removal of a dead tree can cost a home-owner from $100 up.

Consequently, it could be regarded a practical economy to devise a plan to protect our elms from this disease that would inevitably kill 90 to 95 per cent of Belmond's elm trees if it is simply allowed to run rampant.

There is no hope, Mr. Bowman assures, that the disease will arbitrarily miss this area. It was first discovered in Iowa in Des Moines (around the state fair grounds) and by this year had spread as far in this direction as Jewell.

Some communities in Illinois (the disease has been heading this way from the east) have been so completely ravaged that hardly an elm tree is unaffected. It takes two to four years for the disease to kill a healthy tree; but once a tree is afflicted, nothing can save it.

It does not require much imagination to envision what Belmond would look like if all its stately elms were to disappear from its yards and parkings. That is what most assuredly is in the cards unless a determined effort is organized to avoid this fate.

And NOW is the time to be getting such an effort underway.

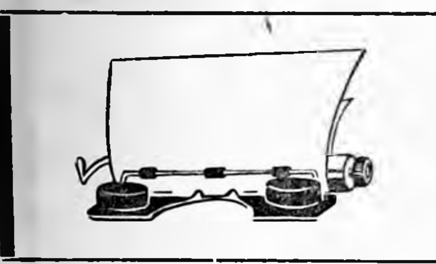

Clipped Comment

From the Typewriters of Other Editors

When "Speaking pieces" was an art

It has long been my contention that Demosthenes, Cato and Cicero, competing in one of our routine speaking contests, would finish in tenth, eleventh and twelfth place, while the contest would be won by a squeaky-voiced young lady who rendered "The Old Violin" in tearful jubilation at the sound of her own voice. Some of this stems from my own firm belief that at times I did about as well as any of them, but that the judges were swayed away from me by some quirk of destiny I could never quite overcome.

I didn't have a heavy voice, but expression was my middle name. I could read lines. Everybody applauded, and said I should have had the prize. But I never got one.

I do think "modern education" is poorer because the speaking period has been dropped in favor of something they call "participation."

THEY TELL ME YOUNGSTERS never memorize a piece any more, and never know the horror of arising to repeat it, with gestures, before a silent classroom that could not care less. Instead, they get out of school to find how ill-equipped they are, then sign up for a charm course, or personality development, where they pay good money to learn how to talk before an audience.

According to present lights, we never really learned anything of consequence in school, in my time, but we did know how to get up and speak a piece.

The closest I ever came to winning a prize was the night I "gave" The Man Without a Country. This was quite long, and it took weeks to commit it.

I LABORED WITH MY LITTLE yaller cow, who was always my best coach, and as the milk strummed into the pail I would pursue the lamentable career of Philip Nolan until my little cow fairly bawled. There was some amazement about the village that a piece of this length should be attempted.

But the evening of the contest came, and the program had it right down there in black and white. When my turn came, I arose and faced the incredible audience. I knew the simple question of being able to do it was more intriguing to them than the matter of how I did it. They stared back.

MY LITTLE COW HAD FAILED me I thought she had coached me well, but this was not true. I stood in front of that audience, with the greatest opportunity to make a fine impression, and I couldn't remember how The Man Without a Country took off. Not a word came to me I'm sure if somebody had just said the first word — the first letter — I'd have rattled the whole thing off without a hitch. But nobody did.

So I found myself saying, "In connection with the war in Cuba, there is one incident that stands out in my mind like Mars at perihelion!" I then went ahead and repeated "A Message to Garcia" (which is naturally pronounced gar-sha) and which I guess is fully as long, and at least a good deal more uninteresting.

YOU MAY WONDER HOW I happened to know "A Message to Garcia," and I can only answer that I have no idea. The switch confounded the audience, it was impossible to believe that a boy who might have forgotten "The Man Without a Country" would cover up such temporary lapse by going through "A Message to Garcia."

But again, the sheer physical prowess involved in this made no impression on the judges. They retired to the anteroom, and after three selections by the orchestra came back to announce that the prizes had been won by (1) "The Old Violin"; (2) "Farewell to Benedict Arnold"; and (3) "The Psalm of Life." At the door, everybody told me I should have won —**John Gould in Christian Science Monitor**

"Sucker signals"

The number of suckers in this world is amazing: Likewise the number of persons attempting to take advantage of these folks is equally surprising. But how do you tell when the man calls, whether his deal is legitimate or one designed to transfer your savings to his pocket, with nothing return?

If the salesman is operating here in town, you can ask for credentials from the Chamber of Commerce. He should have such if he is legitimate. But in any case, be alert when you hear or see any one of these "six sucker signals."

1. Buy now or lose the chance.
2. You have been specially selected.
3. It's only a legal form.
4. Just a few easy lessons.
5. You can save up to.
6. Yours absolutely free. — **Iowa Falls Citizen**

● **Ever notice how some politicians** shake hands with BOTH hands? That's so they don't get a knife slipped in their back during the greeting. — **Sheldon Mail**

Give Yourself a Christmas Present

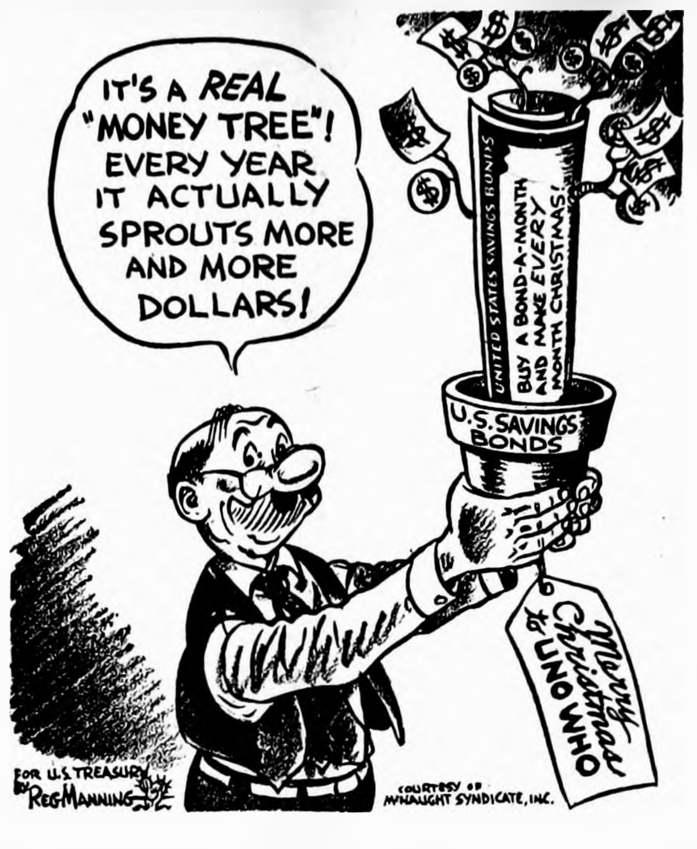
IT'S A REAL "MONEY TREE"! EVERY YEAR IT ACTUALLY SPROUTS MORE AND MORE DOLLARS!
UNITED STATES SAVINGS BONDS
BUY A BOND-A-MONTH AND MAKE EVERY MONTH CHRISTMAS!
U.S. SAVINGS BONDS
Merry Christmas to UNO WHO
FOR U.S. TREASURY BY REG MANNING
COURTESY OF McNAUGHT SYNDICATE, INC.

SCANNING THE HORIZON

WITH YE ED

SOMETHING "DIFFERENT"—

Don't know how many readers of this column are in Ye Ed's habit of vowing annually to have something "different" in the way of a Christmas greeting — only to find that the time goes so fast before Christmas that the usual "store-boughten" cards are finally resort-to.

Sometimes it's a chatty letter we have in mind (we always enjoy those WE receive from friends too infrequently seen because of distance); or, again, it's a family photo to show how the kids have grown.

Probably, though, if we ever got around to the photo idea it would turn out about like the following experience of a good friend of ours. The author of the following is Don Reid, secretary of the Iowa Press association and editor-publisher of the West Des Moines Express. We sure hope Don sends us one of HIS cards. Of its production, he wrote in a recent issue of The Express:

"I HAVE A FINE IDEA FOR our Christmas cards," I told Dorothy. "Kindly put on your fur coat, mittens, galoshes and head scarf and we will go outside and have our picture taken."

She said she did not need all those things because the sun was shining and the temperature outside was nearly seventy.

I shook my head.

"Warm weather does not blend into the spirit of Christmas," I pointed out. "We are to be photographed in a blinding snowstorm. All we need is a box of corn flakes, which our daughter will sprinkle on us while Bob takes the picture."

MUTTERING TO HERSELF, Dorothy climbed into her blizzard gear while I hunted up my galoshes.

"We will have our little granddaughter in the picture with us," I announced. "Bob, you get in front and take the picture. Junior, you climb up on the ladder and pour the corn flakes."

"Daddy," Junior said, "are you sure you feel all right?"

"Up the ladder, daughter!" I snarled.

SHE SCAMPERED UP. FROM A safe height, she hurled a final bit of defiance. "Okay LAW MAN."

(The family calls me Law Man sometimes when I am throwing my weight around due to the fact that my forelock has turned prematurely white. It contrasts sharply with the rest of my hair, which is merely prematurely gray. Like the chap on TV.)

We tried several pictures. They did not look exactly right. Besides, it was hot and stuffy under our heavy clothing.

WHILE I WAS STUDYING THE Polaroids, our nice neighbor Clare Gannon came over. She was laughing.

"I just HAD to come," she said. "You will hardly believe this but from my window, it looked like Bob was taking your picture and Jo Lee was pouring corn flakes all over you! Isn't that a riot?"

Nobody said anything

"Just what ARE you doing, anyway?" Clare asked.

"Bob is taking our picture," I said stiffly. "And Jo Lee is pouring corn flakes all over us."

CLARE NODDED. "I KNEW IT would be something simple like that. Good heavens! YOU ARE? SHE IS?'"

"She is," I affirmed. "And while we are at it, we need to get a few more corn flakes into the act. If you would be kind enough to take this box and get behind the ladder, we would be grateful."

Clare agreed. She said, "This certainly puts a different twist on my day." She also said it takes all kinds to make a world. But she is nice, so I forgave her.

Clare's dog began to eat the corn flakes.

"GET HIM OUTA HERE!" I howled. "Who ever saw a dog eating a blizzard?"

We got him out.

"Places, everybody!" I snapped. "Sound on film! Contact! Roll 'em."

Dorothy whispered an aside. "He was in a film in Hollywood two weeks ago. Ever since then, he thinks he is the Cecil B. DeMille of our time."

"I think this is more like Alfred Hitchcock," Junior interposed.

IGNORING MY FAMILY, I smiled bravely into our Christmas card while the corn flakes slithered all around . . .

Shayla began blubbering. Her mother had dumped half a box of corn flakes down her neck.

When they took her home and disrobed her, she was all broke out with chicken pox! She still thinks her grandfather's corn flakes did it.

But it will make a beautiful Christmas card. A purist might claim it would be better if we mould get Junior's arm out of the act but you can't have everything.

● **We note the introduction of** two new hair-dos for the autumn season. One makes the wearer look like a frightened camel driver. The other gives a girl the appearance of having walked through a brush pile backwards. — **Washington Journal**

From our EARLY FILES

AS REPORTED IN:
The Independent
The Herald-Press
And The
Iowa Valley Press

TEN YEARS AGO—

Gene Woolley, manager of the General Mills soybean plant here for the past 2½ years, was notified Friday that he has been promoted to the position of supervisor of all three plants of the GMI Chemical Division. Minneapolis will be his new headquarters.

—1950—

E. J. Elliott was elected last Thursday as president of the Belmond Chamber of Commerce for the coming year. Retiring president is George Infelt.

—1950—

Roller skating will be added to the list of winter recreations in Belmond this weekend when the Golden Star Roller Rink opens for business at the Veterans' Memorial building.

—1950—

Ceabern Squires, BHS principal, was informed last Friday that his orders to report for active Air Force duty at Chanute Field, Ill., have been deferred until June.

—1950—

Mrs. Leland Lieuwen of Corwith and Ellis Elliott will be presented as soloists in the course of the second annual Congregational church musicale and carnival, to be held at the church on Thursday of next week.

—1950—

Mr. and Mrs. Joe Pals of Belmond announce the engagement of their daughter Joan to James D. Carroll, son of Mr. and Mrs. O. P. Carroll of Waterloo. The ceremony will be Dec. 24.

TWENTY YEARS AGO—

Several Belmond 7th and 8th grade students ranked high in the Metropolitan Achievement Tests recently given Wright county pupils in those grades. Raymond Henderson was highest ranking 8th-grader in the county and George Sharp stood in the top 10. High ranking 7th grade students included Haydn Jones, Wanda Jenison and Loretta Rubendall.

—1940—

Bud Loats, with 13 points, sparked the BHS Broncos to their third consecutive win of the basketball season Tuesday evening, Belmond taking the measure of Kanawha 27 to 9.

—1940—

Howard Finn, former Bronco football star, was one of 26 gridders awarded varsity letters at Iowa State Teachers college for the 1940 season.

—1940—

Lowest temperature of the current winter was reached Tuesday night when the mercury sank to 13 below zero.

—1940—

Cecil Carstens, formerly of Monticello, has taken up his duties as Central States Electric company manager here and the first part of this week moved with his wife and daughter into the residence lately occupied by Thomas Hood.

—1940—

Ruth Frohling, who teaches at Pilot Mound, spent the weekend at her home here.

THIRTY YEARS AGO—

Pleasant township Farm Bureau held its annual meeting Saturday at the city hall, electing the following officers for the new year: Harm Braner, chairman; Mrs. Ed Murphy, vice chairman; and George Thompson, secretary-treasurer.

—1930—

Dora Buchanan and Marvin Sjoberg were united in marriage at the M. E. parsonage at Clarion last Saturday evening.

—1930—

Clear Lake won the North Iowa conference football championship by tying Garner on Thanksgiving Day, 6 to 6. Belmond and Northwood tied for runner-up, each with four victories against a single loss.

—1930—

Of the 100 pieces of property offered at tax sale Monday at the county treasurer's office, only about one-half were sold. Only six or eight active bidders were present.

—1930—

Mrs. Leola G. Olson, teacher, announces a big school carnival will be held Friday at Baker school, a mile west and one north of Belmond.

—1930—

Dr. Snearly, who has practiced at Goodell for nearly 15 years, and Mrs. Snearly are moving this week to Houston, Tex.

—1930—

Mr. and Mrs Andrew Bullis entertained as Thanksgiving dinner guests her son, the noted band music composer, Karl King of Fort Dodge, and his wife.

FORTY YEARS AGO—

A chautauqua promoter recently visited Clarion but failed to negotiate a contract. If it was the same man who visited Belmond a short time ago, he probably is thinking by this time that the citizens of Wright county towns are unredeemable "hicks."

—1920—

J. E. Savogue moved into his new building at Goodell last Thursday. He has a fine, up-to-date place.

—1920—

Last Friday evening at the public library, students of Miss Gertrude Ely were heard in a recital The community is really fortunate to have a teacher of piano so competent as Miss Ely.

—1920—

Joseph Bohning, who has been in active mercantile business in Belmond for nearly 25 years, is withdrawing as of Jan. 1 from the firm of Bohning & Co. The other members of the firm, H. J. Bohning and B. A. Anfinson, will continue in active charge of the business.

—1920—

Due to irregularities in executing the office of cashier, John Berg's resignation was accepted Nov 24 by the State Bank of Belmond.

—1920—

Mayor Barry held police court the other day and dispensed justice in the form of fines and costs against a couple of men who had miscalculated their ability to absorb present day procurable liquids without bad effects.

FIFTY YEARS AGO—

Mennenga sisters have purchased the millinery store from the McGregor sisters and will doubtless keep this store up to its present high standard.

—1910—

The Nihoff Bros. brought in 14 hogs recently, which they sold at 7c. They were fine ones; two of them tipped the scales at 1,075 lbs.

—1910—

George Baldridge sold his restaurant stock and business at Kanawha to Del Lobdell, who took possession last week.

—1910—

The city council is engaged in the laudable effort to make the water works self sustaining. At present, the water rent does not pay for the pumping.

—1910—

Matt Holtzbauer won the barrel of groceries and Mr. Mikesh the sack of flour at the Lyric theater last night.

—1910—

The well drilling outfit for the new town well has arrived and work will probably be commenced at an early date.

—1910—

Mrs. Josephine Friel has joined the Henderson stock company.

—1910—

Frank and Ben Dorr were in Chicago last week taking in the stock show.

● **It is when we forget about ourselves that we do something worth remembering. — Algona Advance**

Know your businessmen—

Ganders learn cafe business has problems

Like a child who doesn't have to get burned more than a time or two on a hot stove to learn its lesson, Carol Gander decided after he'd had two barns burn down in as many years that maybe it was time he got out of farming. That's what brought him to Belmond as proprietor of the Town House cafe.

Before becoming restaurant operators, he and Mrs. Gander had farmed for 23 years. Twenty-two of those years were spent near Panora in Guthrie county. When the barn and cattle shed on the place he rented there burned up — along with 100 head of cattle — he departed from Guthrie county and rented a farm near Swea City.

His very first year in the new location brought him another barn fire (after he'd complained without success about the barn's wiring) and that tore it. He and his wife had been thinking for several years about getting into either the restaurant or motel business, and he decided last February the Town House was what he was looking for. He says he won't be having his first business anniversary for another three years, for he took possession on Feb. 29th.

In the intervening nine months, Carroll has learned a good deal about the restaurant business — and just about as much about cost accounting. He says it's a source of real pleasure to feed the public (he and Mrs. G. both sincerely enjoy dealing with people), but for the sake of permanence, it's just as well to be making a bit of money at it.

One thing the Ganders learned the hard way was that they were virtually serving roast beef "on the house." A new meat slicer recently acquired has corrected this situation. Customers now get ample portions, still — but only what they're paying for. This leaves a modest profit for the ledger; and leaves Carroll a lot happier.

Another bit of penny sleuthing the Ganders indulged in a short while back revealed that they were keeping the restaurant open from 5:30 until 11:00 a.m. for an average gross "take" of 19 dollars per day. With five people at work during those hours, it is clear that that period of the day wasn't even taking care of its share of the overhead.

That brought about a decision last week that the delectible breakfast rolls in which the Town House specializes would HAVE to go up in price from a nickel to a dime. Carroll says they cost between 3½ and four cents to make; and the extra penny and a half just wasn't allowing for a speck of profit.

Ever since he took over the cafe, Carroll has been serving sconds on coffee — and either that practice was going to have to be abandoned or the price of rolls had to go up. The Ganders decided the latter was the lesser of the two evils (from the public's viewpoint); so those rolls are now a dime.

It took the new proprietors quite a while to learn that, at the outset, they were serving too-large portions of practically everything. In their determination to give their customers "their money's worth," they were actually serving more than the average patron wanted to eat. That situation was corrected with no complaints on anybody's part.

(Carroll knows that there's been some mumbling over the boost in breakfast roll prices. But he says with a rueful grin, "The same folks would pay a dime for a couple of toasted slices of bread — which cost a good deal less than the roll — and think nothing of it." He's satisfied that his "regulars" will adjust to the fairer price for rolls before very long.)

GANDERS SHARE DUTIES AT TOWN HOUSE CAFE

Carroll regards two things as his biggest business assets: high quality food, and three good cooks to prepare it. Mrs. Ray Thompson does the morning cooking and helps at noon; Mrs. Merle Obrecht is noon cook and does the morning baking; and Mrs. Gander cooks at the supper hour and from then until 11:00 p.m. closing time.

It's a pretty stern test of a restaurant's fare when hash is able to establish itself as a favorite menu item. Carroll gives Mable Obrecht credit for this situation, which certainly prevails at the Town House. She's also a past master as a vegetable soup maker and has had to produce as much as 15 to 18 gallons in a single week to satisfy the public demand.

That business at the Town House has more than doubled in the nine months the cafe has been under the Ganders' proprietorship is ample evidence that the Ganders ARE "learning."

They look back with no regret on their farming years. Carroll confesses that his restaurant hours are no improvement on those he put in as a farmer — 5:30 a.m. to 11:00 p.m. except Sunday, when the door doesn't open until 6:00 a.m. But both he and Mrs. Gander are thoroughly enjoying themselves; and gradually they're learning to make the business pay them reasonable dividends, too. Which, Carroll observes, is quite essential.

Little Chats On Public Notice

By James E. Pollard

Copyright 1960

LIMITED ACCESS HEARING
(No. 3 in a Series)

In a large Midwestern city a public hearing was held in city council chambers in connection with the establishment of an important new viaduct as a limited access project. The newspaper story on the hearing said it was "just a formality since it had already been determined that the viaduct would be limited access."

But there was more to it than this. Actually the hearing legally cleared the way for the city to appropriate nearly a score of properties required for the project right of way. At the time, the city was still negotiating for four valuable railroad properties that were necessary to the project.

As of that moment the city and the railroads were nearly $1,000,000 apart on a price for these properties. If negotiations did not lead to agreement the hearing made it possible for the city to proceed to condemn the properties. In time, however, the problem was solved and the city got the neccessary properties without condemnation.

Public hearings on proposed budgets, the letting of contracts and other meetings concerning public business are often poorly attended or get little attention. But this is the fault of the public and not of the law.

As with public notices, or legal advertising, such hearings are part of due process. Both are important to the public as well as to the parties immediately concerned. Their use, as required by law, is a matter of protecting public or individual rights, or both.

YOU ARE INVITED TO SEEK OUR COUNSEL AS FREELY AS IT IS OFFERED.

Fulton Funeral Home
AMBULANCE SERVICE
BELMOND PHONE 243

Mr. and Mrs. Leonard Pals entertained for their oldest son's 7th birthday last Thursday evening. Guests were Albert Pals and Jerolyn of Clear Lake, Mr. and Mrs. Henry Pals and Diane of Sheffield, Mr. and Mrs. Harvey Pals and daughter of Belmond, Mr. and Mrs. Leslie Pals and children of Goodell and Mr. and Mrs. Nathan Pals and baby.

Mr. and Mrs. Virgil Schluter were at the Eugene Groesbeck home Sunday where the Groesbeck families held their pre-Christmas get together and dinner. Mrs. Schluter is their aunt. There were about 30 there.

Mrs. Jake Pals, Mrs. Grace Nissen, Mrs. Frank Guth and Mrs. Marie Gruis accompanied by Mrs. Genevieve Suntken and Mrs. Henrietta Wilkins of Belmond attended the Passion play give at Mason City Sunday.

Mr. and Mrs. Bill Logan enjoyed the visit on Sunday of his parents, Mr. and Mrs. D Logan and some friends, all of Des Moines.

The Louie Stadtlander family moved Saturday from the John Van Osten house to the Heiko Janssen house which the Arnold Groens had vacated when they moved to the Rooks house which they had purchased

F Lester Brown is vacationing in Texas and other southern parts.

Mrs Lester Hopkey accompanied by Mrs. D Miland of Goodell went to Des Moines Sunday where they stayed over until Monday to take their beautician examination.

Mr. and Mrs Garfield Reacker returned home a week ago Wednesday from an auto trip to Baton Rouce La., where they spent the Thanksgiving holidays with their daughter and family. Mr and Mrs. Paul Leckey and Ardith. They were accompanied by Mr. and Mrs. James Hemming of Thornton.

this

Christmas

pamper her, please her

Give her those fashion gifts
she's been hinting for. Because she
shops here, we know her preferences
and we can help hesitant Santas
choose just the right gifts for very special
ladies . . Each week, watch our ads
for new gift suggestions.

Her Christmas Stockings
We've boxes and boxes of Mojud nylons in styles and colors that serve a lady's every fashion need; from $1.00 to $1.65

Pretty Panties for Her
Dainty, feminine under fashions in luxurious fabrics, delightful colors; a wide selection of styles; little priced from 59c to $2.00

Flattering and Feminine
She'll be flattered, she'll be thrilled, when you give her "something special" in slips; luxurious beauties, from $3.98 to $12.95

Free Christmas Gift Tickets
WE GIFT WRAP YOUR PURCHASES

the Style Shop

FARM AUCTION

As I am quitting farming, I will hold a closing out sale of the following listed machinery and will sell to the highest bidder without reserve at the farm located 3 miles east and ½ miles south of Belmond on

Saturday, Dec. 10

SALE TO START AT 1 P. M. SHARP

FARM MACHINERY

1937 WC tractor, lights, starter and good rubber, in good condition
WC 2-row cultivator
15 ft.John Deere Disc
10 ft. John Deere Disc
John Deere side rake
Ill. Oats seeder
2 row Int. planter with fertilizer attach. Complete
2-12" Int. plow
Int. 6 ft mower with windrower
4 wheel Bradley spreader on rubber
Wood wheel running gear
Steel wheel running gear
Flat rack
4 wheel rubber tire wagon
Grain box on above wagon
2 wheel trailer, iron wheels, 4 ft.x6" box
40 ft. wood elevator, good
Wagon hoist, speed jack
6 in. Int. grinder
Oil tank heater
Chicken feeders
Chick waterers
Chick brooder with heat bulbs
Elec. brooder, 500 chick size
2 oil burning brooders
8x16 ft. brooder house with double wall
8x16 ft. brooder house
Steel fence posts, some barb wire
Blacksmith tools
No. 400 blower and fire place
Anvil, hammers, tongs, pipe wrenches
Heavy duty post drill
Little Giant taps and dies (¼ & ¾")
Wood planes, saws, brace, bits and usual amount of tools and other items too numerous to mention

HOUSEHOLD GOODS

Cook stove (coal an wood)
Thermo oil heater
Treadle sewing machine

PAIR OF GEESE
A FEW CAPONS

TERMS: CASH, No property to be removed until settled for with clerk of sale. Not responsible for accidents.

Alvin L. Halfpap

OWNER

Auctioneer "Coonie" Smith **First State Bank, Belmond, Clerk**

MESERVEY NEWS

MRS. MOODY QUANDT

WSWS met last Thursday with Mrs. Walt Koehler

The Women's Society of World Service of the E. U. B. church met last Thursday in the home of Mrs. Walt Koehler The lesson was presented by Mrs Frank Guth. Plans were made for the study of their assigned study book of the year.

REFORMED CHURCH

9 30 a. m. — Worship service.
10:30 a m. — Sunday school.
7 30 p m — Evening worship.

EUB CHURCH

Rev. Virgil E Shickell. Minister
9 30 a. m. — Sunday school.
10 30 a m. — Worship service.
7 30 p m — Evening worship.
Thursday —
Midweek service in the evening.

Garden club receives blue and white ribbons

Garden club met in the home of Mrs. Elmer Messelheiser with 15 members and one guest. Mrs. Ferdinand Lemke. present Roll call was answered with each member telling about a Christmas decoration she brought

The club received a blue ribbon for being a Blue Ribbon Club and a white ribbon for their program books of the past year Butternut coffee strips were collected.

A Christmas program was presented by Norma Sprau; Shirley Morris; Blanche Greer; Sally Kreitlow and Rose Mary Muhlenbruch. Lunch was served by the hostess.

Federated club meeting held at H. Blewett home

The Federated Woman's club met Tuesday in the home of Mrs. Harold Blewett. The lesson "Let's Go Camping" and special topic "Camp Safety and Sanitation" were given by Mrs Walt Koehler.

Mrs. Jacob Pals reported on the Federation meeting at Clear Lake. Mrs. Herman Fischer gave the meditation. Mrs. Clara James was a guest.

Next meeting is a Christmas party and luncheon Friday in the home of Mrs. Robert Raecker. Lunch was served by the hostess.

THERE'S NEWS IN THE ADS

CHURCHES

FUNDAMENTAL BAPTIST CHURCH

Rev Harry A. McKinney, Pastor
John Miller, S. S. Supt.

Sunday Bible school at 9:30 a. m

Morning worship services 10:30 a m

Baptist Youth Fellowship at 7:15 p m.

Evening gospel hour at 8:00 p. m

Prayer meeting on Thursday.

CONGREGATIONAL CHURCH

Located across from the Belmond Community hospital
Stephen Hinman, S. S. Supt.

10 00 a m. — Worship service.

11 00 a. m. — Sunday school — all departments.

Thursday — 7:30 p. m. — The Pilgrim Fellowship of Young People Senior and Junior high.

7:30 p. m. — Choir rehearsal.

ST. FRANCIS CHURCH

Rev. R. A. Ormsby, Pastor

Early Mass at 8:00 o'clock on first, thrid and fifth Sunday of the month.

Late Mass at 10:00 o'clock on second and fourth Sunday of the month.

Confession Saturday and before early Mass on Sunday.

METHODIST CHURCH

Rev M. L Jones. Pastor

Sunday school at 9:45 a. m. Classes for all ages Regular attendance means good learning.

Morning worship at 11:00.

Choir practice — Junior choir Wednesday after school; Wesley choir Thursday evening at 7:00; Adult choir at 7 30 Thursday evening.

ST. JOHN LUTHERAN CHURCH

Rev. William Heinzig, Pastor
Mrs Harold Watkins, S. S. Supt.

9:30 a m. — Sunday school and Bible classes.

10:30 a. m — Divine worship. "Use Good Judgment" based on I Corinthians 4 1-5.

Thursday, Dec 8. 8 00 p. m. — Brotherhood meeting.

Saturday 10-12:00 a. m. — Confirmation instruction. 1:00-2:15 p. m — Christmas program practice.

TRINITY and ST. OLAF LUTHERAN CHURCHES

Rev. O. Laaveg, Pastor

TRINITY

Thursday:
7 00 p m. — Junior choir.
7 45 p m. — Senior choir.

Saturday:
9:00 a. m — Christmas program practice (4th grade and down).
1:30 p. m. — Junior confirmands.
2:30 p. m. — Senior confirmands.

Sunday:
9:45 a m. — Sunday school and Bible classes.
11:00 a m. — Worship service.
2:00 p. m. — Special Congregation meeting.

Monday:
6:00 p. m. — L. D. R. — Caroling, etc.

Wednesday:
8:00 p. m. — Bible and prayer hour.

ST. OLAF

Thursday:
1:00 p. m. — Christmas luncheon.
7:30 p. m. — Bible and prayer hour.
8:30 p. m. — Choir.

Saturday:
10:00 a. m. — Confirmands.

Sunday:
9:30 a.m. — Worship service
10:45 a.m. — Sunday school and Bible classes.

Monday:
6:00 p. m. — L. D. R.

BETHANY REFORMED CHURCH

Rev. Elmer Vander Ploeg, pastor
John Davids, S. S. Supt.

Sunday school at 9:30 a. m.

Morning worship at 10:45. Sermon: "The Searcher of our Hearts." Text: I Chronicles 28:9.

Evening: No service due to the Christmas program presented by the High school.

Monday: Men's Brotherhood at 7:30 p. m.

Thursday: Catechism at 7:30 p. m. Choir practice at 8:15 p. m.

Saturday: Catechism at 1:30, 2:15, 3.00 p. m.

IMMANUEL REFORMED CHURCH

Rev. Julius Brandt, Pastor
Benjamin Suntken, S. S. Supt.

Sunday:

9:30 a. m. — Worship service. Sermon title: "The Bible in Your Life." Scripture text: Matt. 22:29.

Sunday school following morning service.

There will be no evening service as the high school will present their Christmas concert.

Monday. 7.00 p. m. — Catechism.

Wednesday, 7 30 p. m. — Men's Brotherhood Installation of officers and Pastor's Question Box.

Thursday, 7:30-9:00 p. m. — Choir practices and Youth Fellowships.

Add Spice to your Li

Old Spice

AFTER SHAVE LOTION

4¾ oz. 1.00 plus tax

Most pleasant way to top off a shave! Splash on Old Spice After Shave Lotion, and start the day with a fresh, healthy glow. Old Spice After Shave Lotion is an invigorating astringent. It also contains an antiseptic to heal razor nicks. And that brisk, hearty tang adds zest. *9½ oz. 1.75*

NOLAN
REXALL DRUG
Phone 436

MAINLY . . .

Chaff

. . . (But Not All)

Too many of us go in for weight-lifting with the wrong equipment — a knife and fork.

• • • • • • •

A good sulk once in a while clears the system; just don't over-do it.

• • • • • • •

It must be true that some people just plain enjoy being miserable.

• • • • • • •

Pretty soon that snow shovel will be convincing you that you ARE a year older.

• • • • • • •

"You'll have nothing to worry about . . . so long as I get fast service."

• • • • • • •

How come the same person whom criticism makes indignant accepts flattery as no more than the truth?

• • • • • • •

"The great men of the past did not slide by any fortune into their high place. They have been selected by the severest of all judges. Time."
—Emerson

Yr. Obedient Servant
JOHN BROWN, Prop.

Meservey Home Elevator

PHONE — 358-2351

FORMER BELMOND ROLLAWAY

SKATING RINK

NOW UNDER

New Management

ANNOUNCES

New Skating Hours

STARTING FRIDAY, DEC. 9

FRIDAY, SATURDAY, SUNDAY

EVENINGS—7:30 TO 10:30

SUNDAY AFTERNOONS

2 TO 4:30

OPEN OTHER EVENINGS FOR SPECIAL PARTIES

THE ROLLAWAY WILL BE KNOWN AS

SKATELAND

HAS BEEN LEASED BY AND WILL BE UNDER

THE MANAGEMENT OF BOB SUMMERS

PHONE 562 OR 7851 FOR SKATE PARTY

ARRANGEMENTS

Public Legal Notifications

Iowa laws require that the residents of this area be notified of certain legal proceedings. Certain individuals, as well as groups, may have a personal interest in these notifications. Often the publication is the only public notice. To keep well informed, readers should check carefully the notices which appear in this section.

NOTICE OF PROBATE OF WILL

STATE OF IOWA
Wright County, ss.

IN DISTRICT COURT

No. 7309 December 5th, A. D. 1960

TO ALL WHOM IT MAY CONCERN:

YOU ARE HEREBY NOTIFIED, That an instrument of writing purporting to be the last Will and Testament of Mary Hauge, deceased, dated December 30th, A. D. 1946 having been this day filed, opened and read, By Order the 14th day of December, 1960, is fixed for hearing proof of same at the Court House in Clarion, Iowa, before the Clerk of said Court; and at 10:00 o'clock A. M. of the day above mentioned all persons interested are hereby notified and required to appear, and show cause if any they have, why said instrument should not be probated and allowed as and for the last Will and Testament of said deceased.

Dated at Clarion, Iowa, December 5th, A. D., 1960.

Bessie Johnson
Clerk of District Court.

1061

NOTICE OF PROBATE OF WILL

STATE OF IOWA
Wright County, ss.

IN DISTRICT COURT

No. 7308 December 5th, A. D. 1960

TO ALL WHOM IT MAY CONCERN:

YOU ARE HEREBY NOTIFIED, That an instrument of writing purporting to be the last Will and Testament of George D. Pals, deceased, dated December 27th, A. D. 1933 having been this day filed, opened and read, By Order the 14th day of December, 1960, is fixed for hearing proof of same at the Court House in Clarion, Iowa, before the Clerk of said Court; and at 10:00 o'clock A. M. of the day above mentioned all persons interested are hereby notified and required to appear, and show cause if any they have, why said instrument should not be probated and allowed as and for the last Will and Testament of said deceased.

Dated at Clarion, Iowa, December 5th, A. D., 1960.

Bessie Johnson
Clerk of District Court

1061

● Belmond Locals

Mr and Mrs. George Crawford and Jon were guests in the Carl Jacobson home at Latimer Saturday evening. They helped celebrate the birthday of Mr. Jacobson.

LIVESTOCK AUCTION

FRIDAY, DEC. 9, 1960

NOTICE: We will start selling cattle at 12 o'clock sharp. This will enable us to give better service to both consigner and buyer. All native consignments sold before the westerns. Please have your stock in early. Clear Lake is the place to buy and sell your native stockers.

Sold 687 head of natives last Friday, lots of choice calves and yearlings; also butcher cows.

CONSIGNED THIS FRIDAY:
21 Hol. hfrs, wgt. 850 lbs. open
30 acclimated Canadian hfrs, wgt. 600 lbs.
30 Hereford calves from 1 herd at Rockford
18 choice shorthorn strs, wgt. 750 lbs.
1 Hereford bull, 2 years old
5 Hol. springing hfrs, wgt. 1150 lbs.
25 Hol. strs, wgt. 700 to 900 lbs.
10 Hol. hfrs, wgt. 550 lbs.
15 Hereford cows and 1 hereford bull. The cows are bred for May calves
Many consignments of Hereford and Angus calves and yearlings and butcher cows.

800 Westerns 800

500 Angus and Hereford str and hfr calves, wgt. 350 to 450 lbs. from S. D. and Colo.
150 yearling strs., wgt. 650 to 700 lbs. from Colo.
50 yearling hfrs, wgt. 625 lbs.
35 Angus Hereford cross strs, wgt. 500 lbs.
18 Hereford cows, wgt. 900 lbs.
Many other small lots of cattle of all kinds, you will be pleased with the quality of these calves and yearlings.

PLAN TO BE AT CLEAR LAKE FRIDAY.

FAT CATTLE AUCTION

EVERY MONDAY AT 10:00 A. M.

SOME OF THE CONSIGNMENTS SOLD MONDAY:
Harry Ott of Greene — 46 head: 16 strs, wgt. 18,500 lbs. at $27.55; 14 hfrs, wgt. 13,870 lbs. at $26.50.
Irwin Meyer, Alexander — 7 hfrs, wgt. 7,150 at $25.25; 7 hfrs, wgt. 6,860 at $24.25.
Hopkey Bros., Alexander — 2 strs, wgt. 1,955 at $27.60.
Don Gabrielson, Mason City — 18 strs, 21,640 at $24.75.
Pete Nixt and Son, Greene, 40 head: 6 strs, wgt. 5,860 at $26.50; 8 hfrs, wgt. 7,890 at $24.50; 8 hfrs, wgt. 7,890 at $24.50.
John Van Horn, Latimer — 6 strs, wgt. 7,635 at $24.70.
Al Hanson & Son, Mason City — 67 head: 28 hfrs, wgt. 26,790 at $24.60; 26 hfrs, wgt. 27,960 at $24.50; 13 hfrs, wgt. 12,585 at $24.60.
Harold Markwardt, Sheffield — 19 strs, wgt. 19,560 at $25.55.
Nels Rasmusen, Hampton 53 hd.
Orville Kluver, Crystal Lake — 41 Hol strs.
Don Hendrickson, St. Ansgar — 25 hfrs.
and many more. A good active auction with many packers and order buyers competing.

Call us to look at your cattle.
Fleetwood 7-3616

Clear Lake Auction Co.

PUBLIC SALE

As I have decided to quit farming, I will offer the following livestock and machinery at Public Auction at the farm located 2½ miles north of Clarion on County K on

TUESDAY, DECEMBER 13, 1960

Sale Starting at 1:00 p. m. Sharp—Lunch on Grounds

15 Head Holstein Cattle

3 Cows freshened in Nov. with 1st calf; 2 Cows freshened in Oct. with 1st calf; 2 Cows freshened in Nov. with 3rd calf; 1 Heifer — approx. 450 lbs.; 1 Bull — approx. 450 lbs.; 6 small Calves.

These are good quality Holsteins and have been tested. Health papers will be furnished.

230 "Honegger" Pullets

just starting to lay and are of good health.

HAY — STRAW

800 Bales Clover, Alfalfa & Timothy in barn, No Rain; 300 Bales Straw in barn.

Buildings, Bunks, Feeders

7'x10' Feed Building; 2 Sheep Hay & Grain Bunks; 1 Steel Water Tank 6' Long; 2 Steel Water Tanks 4' Long.

MACHINERY and EQUIPMENT

1953 Massey Harris No. 44 w/L.P.T.O., Good condition. With Wide Front End to be sold separately.
1946 John Deere A with High Compression, good condition.
Tractor Wheel Weights
Farmall F-20 with Road Gear, good
1950 Ford F-6 1½ Ton Truck, Motor just overhauled, Good rubber
1953 Massey Harris 4-Row Cultivator on Rubber
Case A-6 Combine. Motor just overhauled. Complete w/Pickup, Scour Kleen, Straw Spreader, Good.
1936 Buick Jeep to run Elevator — Has Grain Box
Massey Harris Self Propelled 2-Row Corn Picker — good
IHC No. 440 4-Row Corn Planter on Rubber, w/New Fertilizer attach.; Massey Harris 3-14" Plow on Rubber; Massey Harris 2-16" Plow on Rubber; New Holland Tractor Mower, 3 years old; John Deere Binder with good canvasses for Windrowing Oats; John Deere Elevator 52', 2 Wheel, Good; John Deere Drive-on Elevator Hoist; John Deere Tractor Manure Spreader; John Deere 12' Spring Tooth Harrow; 24' Steel Harrow, Rigid, w/Noble Evener; Victor Endgate Seeder; Wards Lo-Load 6 Ton Trailer, 15" Tires, w/6x10 Barge Box; 4 Wheel Trailer w/Ward's Steel & Wood Flare Box; 4 Wheel Trailer w/Triple Box; 4 Wheel Trailer w/Flat Rack; McCormick's S-3 Cream Separator with Motor;
Mechanical Manure Loader for F20; Western Cultipacker 15'; Cattle & Hog Loading Chute on Wheels; Hog Crate.
SHOP TOOLS — "Forney" Electric Welder, complete with all attachments; Skill 6½" Heavy Duty power hand saw; Moll ½" Electric Drill; Post Drill w/Motor & Extra Bits; Welding Table; Air Compressor on Wheels; Paint Spray Gun; Emery, 2 Wheel Grinder w/Motor; 3—¼ H. P. Electric Motors; Electric Fencer, New; 16" Crescent Wrench; Nail & Bolt Cabinets; Mounted Weed Sprayer—6 Row; 240' No. 4 Electric Wire with 240 Fuse Box, 120 Fuse Box.
Westinghouse Electric Clothes Dryer, w/220 Wire, works good; Farm Master Milk Pasteurizer; Bottle Gas Regulator for 2 Tanks; Also Large Assortment of Other Shop Tools & Miscellaneous Items Too Numerous To Mention.

TERMS—CASH. No Property to be Removed Until Settled For. Not Responsible For Accidents.

JAMES CHODUR, Owner

Wright County State Bank, Clarion, Clerk
Cliff Howlett, Britt, Leonard Wiemann, Meservey, Auctioneers

For Sale or Trade

500 XMAS TREES — Big assortment to choose from. By-Lo Food Market g10t2

FOR SALE — Small boy's suit, size 10; small grey plaid. Mrs. George Wessels. g10t1*

100 FRUIT BASKETS — All sizes, shapes and big variety of fruit to pick from. 98c to $4.00. By-Lo Market. g10t2

FOR SALE — Good 1950 V-8 Pontiac two-door. Phone 8131, Marjorie Gruis. g10t1*

POTATOES AND APPLES at wholesale prices. Minnesota Russets, $2.98, 100 lbs. Winesap apples, 4 lb. bag, 39c. By-Lo Food Market. g10t2

FOR SALE — As we are quitting milking we are selling our Guernsey milch cows. Lloyd & Clarence Gordon, Rowan. g10t2*

REPOSSESSED 1959 Singer Slant Needle Sewing Machine with Zig-Zag to reliable person for balance due of $59.80 or 8 payments of $7.35. Will discount for cash. Write Box 204, Cedar Falls, Ia. g10t1*

FOR SALE — Blond dining room table and two chairs. Russell Dougherty, phone 323. g10tf

TIRE SPECIAL — 6:70 whitewall OK tires $10.95 while they last plus tax and recappable tire. A reg. $18.95 value at OK Rubber Welders. g10t1*

CLOSE OUT on floor model Leonard 11.6 cu. ft. refrigerator. 68 lb. freezer compartment, automatic defrost. Reg. $329.95 now $239.50 with trade. Coast to Coast Store. g10t2

FOR SALE — used 40" electric Norge kitchen range, like new. Has vertical broiler and fully automatic. Phone 8801. Dick Bloemke. g10t1

FOR SALE — All kinds of Christmas gifts. Minnie Leebrick. 512 1st St. SE. g10t2

SPINET PIANO — Famous make —used but like new — will sacrifice for quick sale. All details arranged without expense or obligation. Write Credit Dept., Iowa Piano Co., 1148 Polk Blvd., Des Moines. g10t1*

SPECIAL OFFER — save $30. Cole portable typewriter and desk $74.50 (plus tax). Typewriter has most of the features of the more expensive ones. Just 3 left, choice of colors. Belmond Independent. g10t3

FOR SALE — 9x12 wine wool rug and pad. Contact Dale Lage, Meservey. g10t1

SEWING MACHINE—Swing Needle Zig Zag, 7 months old. Take for 8 payments of $5.74 a month or $40.00 cash from finance concern. Write Box 2114 Des Moines, Ia. g10t1*

BUY CHRISTMAS TREES from Belmond Jaycees. All varieties. See them in empty bldg across Main street from First State Bank Bldg. Open 1-6 p. m. Daily; 1 to 9 p. m. Friday; all day and evening Saturday. g9t4

FOR SALE — Ducks and geese. Mrs. John Chapman, Goodell. g10t1*

FOR SALE — Red and green ruscus for outdoor planters. Wreaths, roping, long needle pine and balsam. Belmond Greenhouse, phone 272. g9t2

FOR SALE — 68 acre farm near Goodell, all tillable with barn, well and crib. Phone 58522 Goodell. g9t3

DALE SAYS — he is killing rats by the hundred with D-Con, Dr. Hess Warfarat and all other leading rat killers sold at Kessler's Pharmacy. g9t3

FOR CHRISTMAS give Electrolux. George Flurer, 612 1st Ave. NE; phone 275; Clarion, Iowa. g9tf

FOR SALE — Dressed ducks. Bert Sorenson, phone 8536. g9t4*

FOR SALE — Meat-type, purebred Spotted Poland boars. Priced reasonably. Schroeder's Pony farm, phone 8487. g9t3

A GIFT THAT'S useful will be remembered. Let us also help you shop for household specials. Stanley Home Products. Call 8546, 7871 or 6051. g9t3

ORDER OVEN-READY turkeys for the holidays; 8 to 18 lbs. Riverview Turkey Farm. Phone your order to 8478. g7t6*

MODERN HOME in Goodell offered for sale, possession Jan. 1; 5 bedrooms, living room, remodeled kitchen and bath. Has stoker heat, double garage. Includes 4 50-ft. lots. R. O. Roberts, ph. 5-8472, Goodell. g7t4*

FOR SALE — slightly used paratrooper boots from $3.88 to $6.85. Ted's Shoe Store. g9t6

500 sheets of typing paper $1.05 — 500 sheets Mimeo paper $1.50 at the Belmond Independent. g52tf

LOOKING FOR SOMETHING DIFFERENT FOR CHRISTMAS? Complete aquariums, tropical fish of all kinds, tanks, pumps, filters, foods, everything needed to start your own aquarium. Christmas special 6 guppies for $1.00 at Belmond TV and AQUARIUM. g9t4

BUY ENERGY Giving Vitamins and minerals during the J. R. Watkins 1c Sale. Contact Gaylord Martin, agent, at Belmond Hotel. Will deliver. Phone 382. g9t2*

ATTENTION SEWING Machine owners — Your authorized Service and Sales dealer for Anker, Brother, Domestic, Elna, Free-westinghouse, National, Necchi, New Home, Pfaff, Sewmor, Sewcraft, White and others. Warranted Parts replaced free. Mason City Sewing Machine Mart., 12 First St. S. E., Mason City, Ia. g7t6

FOR SALE — Red and white potatoes. Jack Bayliss, phone 7387. g7tf

FOR SALE — Dressed capons and ducks. Bert Sorenson, ph. 8536. g7t6

RADIOS GALORE — 25 models on hand. Transistor, clock and table models. Price $14.95 to $64.95. Belmond TV. g6tf

FOR SALE — Purebred Spotted Poland China boars and open gilts. Free delivery. State accredited herd. 1 north and 9¾ west of Belmond. Donald Engh. g6t8

FOR SALE — Modern home in Goodell; 7 rooms and bath; full basement; good automatic oil heat; price $5750. See V. E. Harris at State Savings Bank, Goodell. g5t6

DALE SAYS: — Use Guaiacol liquid for quick results if your hogs have flu. Sold at Kessler's. g5t6

HAND CARVED and tooled handbags, billfolds, French purses, shoes and coasters for sale on order. Small deposit required. Nita Williams, phone 579. g4t7*

DALE SAYS — one shot does it when you use Duovac for erysipelas or Rovac for hog cholera. Sold at Kessler's. g1t12

FARMERS — we carry a complete stock of animal and poultry veterinary needs at Nolan Rexall Drug. g35tf

Farmers — 1 shot of Rovac or Amvac vaccinates against Hog Cholera. Lowest cost insurance a farmer can buy. Nolan Rexall Drug. g37tf

FOR SALE — 160 acre Wright county farm, all tillable, good producer; good buildings — to settle Peter P. Swenson Estate. See Percy A. Swenson, Belmond, Ia. g25tf

FOR SALE — Schwinn bicycles, new and used. Oliver Goodwin, phone 337. g5tf

FOR SALE—New aluminum doors and windows, fiber glass awnings. Free estimates Ted Meyer and Sons Contractor. Dial 914. g37tf

For Rent

FOR RENT — Basement house in south Belmond. Immediate possession. Call 252 Kanawha. g10t1*

FOR RENT — New, two bedroom home. Near school, on pavement. Gas heat. Carl A. Trager. g10t2*

FOR RENT — Apartment — heat and water furnished. Mrs. J. H. Leebrick. g10t3*

More Classifieds on Page 7

KODAK GIFTS SAY
"Open me first!"

AND PICTURE THE FUN OF CHRISTMAS RIGHT FROM THE VERY FIRST MOMENT

Use Our Lay-Away Plan

Be sure that you have plenty of film (colored or black and white) and flash bulbs from the complete photography department at

KESSLER'S PHARMACY
PHONE 447

FLOWERS FOR YOUR HOLIDAY TABLE

Let us make up a Special Arrangement
● Cut Flowers ● Plants
● Corsages

We Deliver—Phone 321
Belmond

House of Flowers

This Is Your TUESDAY Cash Gift Day Number

No. 4669

TUESDAY, DECEMBER 13, 1960

2:00 P. M.–10 $25 Prizes
3:00 P. M.–5 $50 Prizes

Be in any one of these stores between 2:00 and 2:05 p. m. or 3:00 and 3:05 p. m.

NO REGISTRATION — Just bring Complete Copy of Independent or Buyers Guide — BUT NOT BOTH!

NOTHING TO BUY — Should your number match one of the numbers on display you will win the prize. You will be ineligible if you have more than ONE COPY. Only one number is allowed in your possession!

YOU MUST BE 18 years of age or older to win!

KESSLER'S PHARMACY
P & G GROCERY
FIRST STATE BANK
SWEDE'S TAVERN
HELLAND & LONG IMPL.
BERNS CONOCO SERV.
NOLAN DRUG
MELLO-MAID
HILDMAN'S VARIETY
INDEPENDENT
THOMPSEN & KELEHER
KENNEDY FURNITURE
WADDINGTON'S
ANTHONY'S
TOMAHAWK HYBRID CORN CO.
HATTEL'S SUPER VALU
IEL & POWER CO.
GRADY'S RECREATION
TOWN HOUSE CAFE

Business & Professional men and women and their families are not eligible to win. If duplicate number should be drawn due to error in numbering, prize will be divided.

FREE 1200 EXTRA GOLD BOND STAMPS AT HATTEL'S

SUPER VALU

BANANAS lb. 5c

Head Lettuce 2 for 29c
Yellow Onions 3 LBS 19c
Grapefruit 8 for 39c

★ FREE 1200 EXTRA GOLD BOND STAMPS . . .

Boston Butt
PORK ROAST 39c lb
Pork Steak lb. 49c lb
Wilson's Certified
Pork Sausage, 2 1-lb. rolls . . . 69c
Wilson's Certified
Spiced Luncheon Loaf, lb. 39c

★ FREE 1200 EXTRA GOLD BOND STAMPS . . .

North State Frozen DINNERS
Beef • Chicken Turkey 11 oz. pkg. 35c
Never before at this sensational low price!

Tom Thumb Frozen
Steakettes 10 in ea. pkg. 1 lb. 7 oz. pkg. 79c
Sea Pak Frozen (Heat & Serve)
Fish Sticks . . . . 10 oz. pkgs. 3 for $1

★ FREE 1200 EXTRA GOLD BOND STAMPS . . .

Get Your Extra 1200 Gold Bond Stamps FREE at . . .
HATTEL'S SUPER VALU

WITH THIS COUPON!
Flav-o-rite White Bread
Full 1-lb. LOAF 10c
Limit 1 Coupon Per Customer
Offer Expires Dec. 14, 1960

Our Christmas Gift To You
Beginning Thurs., Dec. 8 Thru Dec. 24, 1960
Save Your Super Valu CASH REGISTER TAPE
When You Have $25.00 in Tapes—Turn Them In To Our Checkout Girls for a Lovely
Full Size Cannon Bath Towel
This dollar value is FREE to you AT HATTEL'S SUPER VALU

THIS COUPON IS WORTH	with the purchase of
200 EXTRA GOLD BOND STAMPS	Sparkler Aluminum Tree 5 or 6-ft. size
125 EXTRA GOLD BOND STAMPS	Any Scotch Pine or Regular Christmas Tree
100 EXTRA GOLD BOND STAMPS	Therma Weave Beacon Blanket
50 EXTRA GOLD BOND STAMPS	6 Pack Royal Crown COLA
50 EXTRA GOLD BOND STAMPS	$1 or More Of Christmas CANDY
50 EXTRA GOLD BOND STAMPS	$1 Any Gift Wrap Tags or Christmas Ribbon
50 EXTRA GOLD BOND STAMPS	$1 Or More Christmas Nuts In Shell
50 EXTRA GOLD BOND STAMPS	Flavorite Shelled WALNUTS 12-oz. Size
50 EXTRA GOLD BOND STAMPS	4-Pack Westinghouse Light Bulbs
50 EXTRA GOLD BOND STAMPS	Large Size DEBBIE DETERGENT
50 EXTRA GOLD BOND STAMPS	$1 From Our DRUG RACK
50 EXTRA GOLD BOND STAMPS	4 Cans Sno-Crop Frozen ORANGE JUICE
50 EXTRA GOLD BOND STAMPS	Any 25-lb. Bag POTATOES Fresher by Far
50 EXTRA GOLD BOND STAMPS	Any Roast Beef or Pork From Our Meat Dept.
50 EXTRA GOLD BOND STAMPS	One Bunch Bananas From Our Produce Dept.
50 EXTRA GOLD BOND STAMPS	Any Picnic Ham Cello Wrapped or Canned
50 EXTRA GOLD BOND STAMPS	Men's or Ladies Work Gloves 1 Pair
50 EXTRA GOLD BOND STAMPS	1-lb. Box Dixie Belle Saltine CRACKERS
25 EXTRA GOLD BOND STAMPS	Any Sack Apples 3 lbs. or Larger Fresher by Far

ABOVE COUPONS VOID AFTER WED., DEC. 14TH

Pillsbury or Gold Medal FLOUR 25 lbs. $1.49
Flav-o-rite WHITE BREAD 6 16-oz. Loaves $1.00
COFFEE All Brands 59c lb 2 lbs. $1.17
SUGAR 5 LBS 39c

WIN A FALCON & Other Prizes

Get Free Tickets at this store for BELMOND CHRISTMAS GIFT DAYS

Wright County Board Proceedings

The Board of Supervisors of Wright County, Iowa met in adjourned session at the court house in Clarion, Iowa with the following members present: Albert W. Christopher, Harland E. Hill, Ed Kennedy, Everett Nelson, Walter Weidemann, with the County Auditor in attendance.

Minutes of the last meeting were read and approved.

The Board proceeded to canvass the returns of the General Election held on November 8, 1960 and when the same was completed and lists of jurors names were examined and corrected as provided by law, the result of the election was then declared as follows:

For the office of **President** there were 9,560 votes cast of which:
Richard M. Nixon received 5,386
John F. Kennedy received 4,159
Farrell Dobbs received 15

For the office of **Vice President** there were 9,560 votes cast of which:
Henry Cabot Lodge received 5,386
Lyndon B. Johnson received 4,159
Myra Tanner Weiss received 15

For the office of **United States Senator** there were 9,339 votes cast of which:
Jack Miller received 4,912
Herschel C. Loveless received 4,427

For the office of **Governor** there were 9,336 votes cast of which:
Norman A. Erbe received 5,129
Edward J. McManus received 4,207

For the office of **Lieutenant Governor** there were 9,084 votes cast of which:
W. L. Mooty received 4,962
John R. Hansen received 4,122

For the offjce of Secretary of State
For the office of **Secretary of State** there were 9,051 votes cast of which:
Melvin Synhorst received 5,099
Kenneth Robinson received 3,952

For the office of **Auditor of State** there were 9,018 votes cast of which:
Chet B. Akers received 4,911
Robert E. Hutte received 4,107

For the office of **Treasurer of State** there were 9,021 votes cast of which:
M. L. Abrahamson received 5,121
Conrad E. Lawlor received 3,900

For the office of **Secretary of Agriculture** there were 9,142 votes cast of which:
Clyde Spry received 4,798
Neal F. Hill received 4,343
Aaron Bowman 1

For the office of **Attorney General** there were 8,969 votes cast of which:
Evan L. Hultman received 4,894
Don Wilson received 4,075

For the offiices of **Judges of Supreme Court** there were 26,416 votes cast of which:
Robert L. Larson received 5,016
Henry K. Peterson received 4,882
Bruce N. Snell received 4,902
Harry F. Garrett received 3,859
Edward L. O'Conner 3,913
M. E. Rawlings 3,844

For the office of **Representative in Congress 6th District** there were 9078 votes cast of which:
Curtis G. Riehm received 4,656
Merwin Coad received 4,422

For the office of **State Representative** there were 9,185 votes cast of which:
R. W. Hagle received 4,992
Richard L. Wilson received 4,193

For the office of **County Auditor** there were 9,126 votes cast of which:
Myron Price received 5,535
Harold Henry received 3,588

For the offiice of County Treasurer there were 6,102 votes cast of which:
H. E. Sullivan received 6,101
C. C. Woodin received 1

For the office of Clerk of District Court there were 6,126 votes cast of which:
Bessie Johnson received 6,125
William Post received 1

For the office of Sheriff there were 9,415 votes cast of which:
Robert L. Blecker received 5,549
Mervin N. Newkirk received 3,866

For the office of Recorder of Deeds there were 6,094 votes cast of which:
Grace L. Fletcher received 6,094

For the office of County Attorney there were 5,875 votes cast of which:
Robert A. Maddocks received 5,868
Martin Morrissey received 3
Newt Draheim received 2
George Wright received 1
A. Christopher received 1

For the office of **Member Board of Supervisors 2nd District** there were 932 votes cast of which:
Everett A. Nelson received 467
Laurence P. P. Johnson, Jr. received 299
M. J. Siemens received 166

For the office of **Member Board of Supervisors 3rd District** there were 2,436 votes cast of which:
J. P. Abbott received 1,216
Albert W. Christopher received 1,219
El Christopher received 1

For the office of **Member Board of Supervisors 4th District** there were 601 votes cast of which:
Walter Weidemann received 599
W. D. Dexter received 2

For the office of **Member Board of Supervisor 4th District** there were 608 votes cast of which: (to fill vacancy).
Walter Weidemann received 606
W. D. Dexter received 2

For the **Constitutional Convention Proposition Public Measure** there were 8,871 votes cast of which:
For the measure 3,120
Against the measure 5,751

Belmond Township:
Trustee: Term beginning January 1961— Talford Johnson
Trustee: Term beginning January 1962— Garfield Halverson
Township Clerk: .... S. N. Hinman

Blaine Township:
Trustee: Term beginning January 1961 A. T. DeNio
Trustee: Term beginning January 1962— M. M. Potter
Township clerk .... H. B. Vanderlip
Justice of the Peace .... Merle Poolman
Justice of the Peace .... John McDermott
Constable .... Vernon Lester
Constable .... Harry Studley

Boone Township:
Trustee: Term beginning January 1961— Virgil Tate
Trustee: Term beginning January 1962— Harold Yanney
Township clerk .... Carl Kelling
Justice of the Peace .... Virgil Tate
Constable .... Frank Siemens
Constable .... Mark Nelson

Dayton Township:
Trustee: Term beginning January 1961— Howard Peterson
Trustee: Term beginning January 1962— Howard Peterson
Justice of the Peace .... Elmer Loux
Justice of the Peace .... Wendell Nail
Constable .... Floyd Robie
Constable .... John Rasmussen

Eagle Grove Township:
Trustee: Term beginning January 1961— Arthur Helgevold
Trustee: Term beginning January 1962— Donald Slalkeu
Clerk .... Lester Olson
Justice of the Peace .... J. J. Kist
Justice of the Peace .... James Zigrang
Constable .... Merlin Peters
Constable .... Sumner Paine

Grant Township:
Trustee: Term beginning January 1961— Jack Campbell
Trustee: Term beginning January 1962 Frank Sebert
Clerk .... Earl Watts
Justice of the Peace .... Alre Watts
Justice of the Peace .... Kenneth Fitz
Constable .... D. W. Woodin
Constable .... Roy Cupp

Iowa Township:
Trustee: Term beginning January 1961— Clarence Gordon
Trustee: Term beginning January 1962— R. E. Lee Aldrich, Jr.
Clerk .... Florence Aldinger
Justice of the Peace .... Wayne Licklider
Justice of the Peace .... Floyd Whitten
Constable .... Wayne Licklider
Constable .... Elton Albro

Lake Township:
Trustee: Term beginning January 1961— Bennie Bronleewee
Trustee: Term beginning January 1962— Joe Sebby
Clerk .... James Sebby
Justice of the Peace .... Norris Ulstad
Constable .... Bennie Bronleewee
Constable .... Art Peterson

Liberty Township:
Trustee: Term beginning January 1961— John French
Trustee: Term beginning January 1962— Harold Rosseland
Clerk .... R. E. Schipull
Justice of the Peace .... R. C. Richardson
Justice of the Peace .... W. V. Jones
Constable .... Harold Bygness
Constable .... Fred Claude

Lincoln Township:
Trustee: Term beginning January 1961— Art M Cormick
Trustee: Term beginning January 1962 Leo Woodley
Clerk .... Bertha DeLano
Justice of the Peace .... Orren Ahrends
Justice of the Peace .... Lyle Lewellyn
Constable .... Leo Woodley
Constable .... Ralph Marshall

Norway Township:
Trustee: Term beginning January 1961 Lewis Tesdahl
Trustee: Term beginning January 1962 Olaf C. Eliason
Clerk .... Sherman Tesdahl
Justice of the Peace .... Herm Christians
Justice of the Peace .... Henry A. Christians
Constable .... Llemore Stole

Pleasant Township:
Trustee: Term beginning January 1961— John Dorenkamp
Trustee: Term beginning January 1962— Alvin Halfpap
Clerk .... Walter Hotvet
Justice of the Peace .... Cecil Winbigler
Justice of the Peace .... William Gifford
Constable .... Harold Johnson
Constable .... Marvin Miller

Troy Township:
Trustee: Term beginning January 1961— Harry M. Jones
Trustee: Term beginning January 1962— John Stith
Clerk .... B. H. Mokelbust
Justice of the Peace .... Elmer Rierson
Justice of the Peace .... Greg Jones
Constable .... Jack Middleton
Constable .... Burdette Bell

Vernon Township:
Trustee: Term beginning January 1962— Everett Beisner
Trustee: Term beginning January 1961 H. A. Schroeder
Clerk .... Clarence Domres

Wall Lake Township:
Trustee: Term beginning January 1962 James Cramer
Trustee: Term beginning January 1961— W. J. Christians
Clerk .... Gerald Blackman
Justice of the Peace .... W. L. Meyer
Justice of the Peace .... W. J. Christians
Constable .... James Cramer
Constable .... W. J. Christians

Woolstock Township:
Trustee: Term beginning January 1962 Harvey Hamer
Trustee: Term beginning January 1961 Delmar Sanders
Clerk .... William S. Weir
Justice of the Peace .... John Kastler
Justice of the Peace .... Fred Evans
Constable .... Orval Caquelin
Constable .... Tom Caquelin

Clarion Township:
Justice of the Peace .... H. L. Jenkins
Justice of the Peace .... Ross Stanbery
Constable .... L. L. Speedling
Constable .... Doug Dean

Since the election by lot in case of a [illegible] is primarily the duty of the election board, and since the election board in various precincts did not make a house or failed to certify the same to count Auditor or Supervisors on the day canvassing the votes and those drawn by lot are designated by a astrisk.

Motion by Hill seconded by Weidemann to [illegible] claims of the various election boards at the General Election held November 8, 1960. Motion carried.

Motion by Nelson, seconded by Hill to allow expenses for the Sheriff to go to Fremont, Nebraska to return a prisoner. Motion carried.

Motion by Kennedy, seconded by Nelson to adjourn. Motion carried.

ALBERT W. CHRISTOPHER
Chairman
MYRON PRICE, Auditor

November 21, 1960
Clarion, Iowa

The Board of Supervisors of Wright County, Iowa met in adjourned session at the court house in Clarion, Iowa with the following members present: Albert W. Christopher, Harland E. Hill, Ed Kennedy, Everett Nelson, Walter Weidemann, with the County Auditor in attendance.

Minutes of the last meeting were read and approved.

On November 18, 1960 representatives of the Board of Supervisors of Wright County, Iowa consulted with the Board of Trustees in Norway, Belmond, Grant, Iowa and Blaine Townships, Wright County, Iowa in regard to road matters.

The Secondary Road Construction Program and the Secondary Road Budget was presented for the year 1961. After a discussion it was moved by Weidemann, seconded by Nelson to adopt the Secondary Road Construction Program and the Secondary Road Budget as presented for the year 1961. Motion carried.

Motion by Hill, seconded by Weidemann to approve the 3rd quarter report of Lowell T. Trafford, Mayor of Belmond, Iowa. Motion carried.

Motion by Kennedy, seconded by Hill to suspend the 1959 taxes of Grace Watne on property described as Lot 4 Block 2 Wrights Third Addition to Eagle Grove, Iowa. Motion carried.

C. H. Schutter of Kansas City, Missouri representing General Electric Company met with the Board and left a bid on Sheriff's Radio Equipment operating on 3710 megocycles and all other necessary equipment total cost installed in the amount of $1,720.75. Richard E. Luther of West Des Moines, Iowa representing Motorola Radio Company also met with the Board and left a bid of $1,720.75 on same equipment as bid on by C. H. Schutter. After a discussion there was a motion by Kennedy, seconded by Nelson to hold these bids in obeyance until the Sheriff gets the exact expense from the Civil Defense Authority in Des Moines, Iowa in regard to power supply and their choice of high band frequency and makes a report back to the Board of Supervisors. Motion carried.

Motion by Weidemann, seconded by Kennedy to adjourn. Motion carried.

ALBERT W. CHRISTOPHER,
Chairman
MYRON PRICE, Auditor

November 22, 1960
Clarion, Ia.

The Board of Supervisors of Wright County, Iowa met in adjourned session at the court house in Clarion, Iowa with the following members present: Albert W. Christopher, Harland E. Hill, Ed Kennedy, Everett Nelson, Walter Weidemann, with the County Auditor in attendance.

Minutes of the last meeting were read and approved.

Motion by Weidemann, seconded by Hill that a cigarette license and a beer license be granted to Naomi Freeman d.b.a. Ken's Place in Holmes, Iowa. Sufficient bond and fee for both having been filed with the application. Motion carried.

Motion by Hill seconded by Weidemann to adjourn. Motion carried.

ALBERT W. CHRISTOPHER
Chairman
MYRON PRICE, Auditor

Belmond Locals

(Crowded out last week)

Thanksgiving Day guests at the home of Mrs. Genevieve Suntken were Mr. and Mrs. Henry Suntken, Mr. and Mrs. Emil Dorenkamp, Mr. and Mrs. Bert Suntken, Judy and Byron, Mr. and Mrs. Ed Kuhlers and Mr. and Mrs. Jerry Suntken, all of Meservey, and Mrs. Henrietta Wilkins.

Mrs. Blanche Skovlin of Mason City and Mr. and Mrs. Dean Skovlin and daughter Valerie of Urbana, Ill., were guests Friday in the home of Matilda Skovlin. Dean and family recently returned from a year's stay in England where he was on the research staff of the University of London. He is now on the faculty of the Chemical Department of the University of Illinois continuing chemistry research.

Mrs. Betty Koppernagel, Mrs. Marie Gabel and Mrs. Aldo Giofredi, the latter of Des Moines, attended a bridal shower for Mrs. Larry Cooper Sunday afternoon at the Emory Cooper home at Hampton. Forty guests attended.

Guests in the Donald Stoffer home Thanksgiving Day were Mr. and Mrs. Herman Riekens of Meservey, Ted Vierkant and Mrs. Gladys Crandall, both of Alexander, and Mr. and Mrs. Helge Eide.

Mr. and Mrs. Harold Huse spent the weekend at Ottumwa visiting relatives.

Belmond Locals

(Crowded out last week)

Mr. and Mrs. R. E. Lee Aldrich, Jr., spent last week visiting relatives at Nebraska City, Neb.

Mr. and Mrs. Irwin Rosheim and family of Traverse City, Mich., arrived Saturday evening at the Archie Stockseth home to visit his mother, Mrs Mamie Rosheim, and other relatives and friends. The Michigan guests were en route home from Tucumcari, N. M., where they had visited his sister, Mrs N. E. Wegner, and family.

Mr. and Mrs. Hugh Sharp, Mr. and Mrs Francis Sandry, Mr. and Mrs Albert Rubendall and Steve Dorenkamp, the latter of Goodell spent Thanksgiving Day and evening at the home of Mr. and Mrs. Harry A. Larson.

Jack Johnson of Rockford, Ill., spent Thanksgiving weekend at the parental Clifford Johnson home

Mr. and Mrs Frank Quigley and Mr. and Mrs. Clifford Johnson and Jack were Thanksgiving Day dinner guests at the Dale Smith home in Mason City.

Mr and Mrs Nile Kunze and family of Churdan, W. H. Gander of Bagley, Margaret Gander of Webster City, Mr and Mrs Dean Gander and family and Delbert Gander of Panora and Betty Gander of Perry were Thanksgiving Day guests at the Carrol Gander home.

Mr and Mrs. Carrol Gander and Beverly attended the Silver Wedding anniversary open house Saturday evening at Guthrie Center honoring Mr and Mrs. Winfred Armstrong

Mrs. William Guthrie, her daughter, Mrs Bud Van Gerpen, and the latter's daughter Angela and Mrs. Mima Waddington attended market Sunday at Hotel Fort Des Moines at Des Moines.

Mrs. Emmett Cayler of Williams and Mrs. Vern Neese of Webster City were callers Friday afternoon at the William Guthrie home.

Mr. and Mrs. Emil Valasek of Osage and Mrs. Lena Bayliss were guests Thanksgiving Day in the home of Mr. and Mrs. H. R. Bayliss.

Mr and Mrs. Richard D. Christensen and Julie of Elkhart, Ind., Sharon Koppernagel of Mason City and Joe Lepper of Goodell were Thanksgiving Day dinner guests at the home of Mrs. Betty Koppernagel. The Christensens returned home Sunday after spending the holidays at the parental Koppernagel and George Christensen homes, the latter at Klemme.

Belmond Locals

(Crowded out last week)

Mr. and Mrs. Merle Helgeland, Jon and Eric of Iowa City, Mr. and Mrs. Alan T. Bergstrom, Ann and Alan, Jr., of Washington, Mr. and Mrs. Gerald Pasch, Karen and Perry of Fairfield and Mr. and Mrs. Alvin H Miller of Kansas City, Mo were visitors at the parental S. M. Helgeland home Thanksgiving Day.

Mr. and Mrs. A. H. Skovlin of Eugene, Ore., spent two weeks with his sister, Matilda Skovlin, en route home from several weeks of travel in the east and visiting relatives in Washington, D C., and Jacksonville, Fla

Mr and Mrs. Tom Harty and children of Collins spent Thanksgiving Day in the Joe Brooks home Roxanne Harty remained for the weekend and her grandfather, Cleatus Harty, took her home on Sunday.

Belmond Locals

(Crowded out last week)

Mr. and Mrs. E G. Bailey and Marcia accompanied by Mrs. I. Bucy of Hubbard spent Thanksgiving Day with the Carroll Bailey family at Zearing.

Mr. and Mrs. Herman F. Radtke of Springfield, Minn., spent Thanksgiving Day with the Dick Bloemke family.

Mr. and Mrs. Don Benson of Kansas City, Mo., spent the Thanksgiving weekend with Mr. and Mrs. C. C. Benson.

Mr. and Mrs. Virgil Johnson and Sandra and Mrs. Erma Johnson spent Friday night and Saturday at the Harry Markham home near Ogden.

The A. M. Elder family of Lake City, the Norman Welander family of Pomeroy and the Dick De Vries family of Marcus spent Thanksgiving Day in the George Elder home.

Belmond Locals

(Crowded out last week)

Rev. and Mrs. Ralph Johnshoy and family of Spring Valley, Wis., Rev. and Mrs. Dwane Shay and family of Woonsocket, S. D., Neoma Johnson of Minneapolis, Minn. Dr. Daniel Drake of Chicago, Ill., and Mr. and Mrs. Kenneth Johnson and family of Des Moines were Thanksgiving holiday visitors at the Talferd Johnson home.

Mr. and Mrs. J. E. Ketchum were Thanksgiving Day guests in the Garold Vestweber home at Coulter.

Jim Mariga of Council Bluffs spent Thanksgiving Day and the weekend in the parental J. W. Mariga home.

Mrs. Ava Withers was a dinner guest on Thanksgiving Day in the Jerry Beenen home at Alexander.

Mr. and Mrs. Ernest Haupt and family of Waterloo spent the weekend at the Earl Haupt home.

Belmond Locals

(Crowded out last week)

Terry Quinn of Des Moines spent Friday and Saturday with his fraternity brother, Bob McLaughlin, in the home of Bob's parents, Mr. and Mrs. Eugene McLaughlin.

Mr. and Mrs. Mike Luick spent Thanksgiving Day in the Cort Luick home at Goodell.

A. J. Snipps of Wadena, Minn., is visiting in the home of his sister, Mrs. Maude Thompson.

Mr. and Mrs. Edwin Ackerman attended a family Thanksgiving dinner last Thursday at the home of Mr and Mrs. Lester Hohensee at Pocahontas. Also present were Mr. and Mrs. Roger Boelman and girls.

Mr. and Mrs. Harlan Nassen and Paul of Denver, Colo., spent from Thursday forenoon of last week until Sunday at the parental H. M. Nassen home and also visited friends.

Professional and Business DIRECTORY

VISUALINER
STEERING SERVICE
FRONT END ALIGNMENT
PHONE 328
LEN SHELDON
Chevrolet Co.

Roy A. Henderson
LAWYER
Belmond, Iowa
PHONE 372

Dr. Paul A. Rietz
Optometrist
Phone 379 for Appointment
Office in A. C. Hanson Building

Life Insurance
Equitable Life of U. S.
● MORTGAGE ● RETIREMENT
● EDUCATION ● PROTECTION
R. W. COURSON
AGENCY

Blue Cross
Blue Shield
—Representative—
GEO. T. CUMMINS
PHONE 685
BOX 216 — GARNER, IOWA

TED ZOOK
GENERAL CONTRACTOR
Solar Windows & Doors
LaPax Awnings
Dial 287 Belmond, Ia.

BELMOND
VETS' CLUB
OPEN DAILY EXCEPT
SUNDAY 2:00 P. M. TO
11:00 P. M. VETERANS
AND SOCIAL MEMBERS
ONLY

Peter C. Daniels
Contractor
Phone 903

MISHLER
ROOFING & SIDING
Phone 600, Clarion

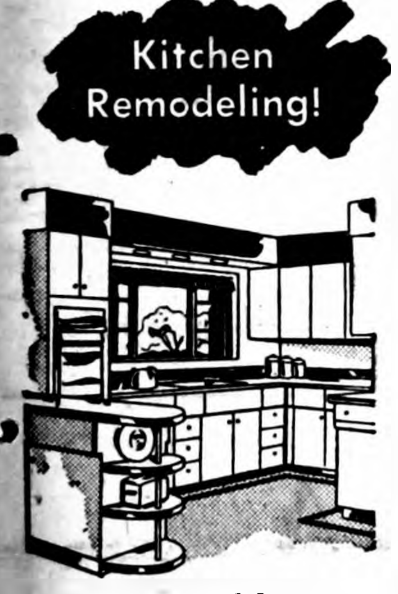
Kitchen Remodeling!

convert to convenience

We help with every detail — planning, installation, time payments. Typical kitchen: new Hotpoint built-in appliances, new cabinets, about $22 monthly, installed.

FULLERTON
LUMBER COMPANY
● name you know... ● name you trust
PHONE 469 — BELMOND

Johnston Funeral Home
AMBULANCE SERVICE
DIAL 7811

This Is Bill the Milkman and his helpers

Who are up bright and early every weekday morning to deliver Belmond Dairy Products to your doorstep.

Call 544 or 324
If You, Too, Want Delivery of Belmond Dairy Products

BELMOND COOP CREAMERY

CLOSING OUT
FARM AUCTION

As I have decided to quit farming, I will offer the following livestock, machinery and other items at public auction to the highest bidders without reserve at the farm located 4 miles west and ½ south of Belmond; or 7 miles north and 2 east of Clarion or northeast corner of Morse Lake on

Wednesday, Dec. 14

Sale to start at 1 P. M. sharp
Lunch will be served on the grounds

92 Head of Livestock
— INCLUDING —
36 Head of Cattle

2-2 yr. heifers to calve in the spring
2-2 yr. old heifers with month old calves at side
2 cows with month old calves at side
6 cows to have calves this winter
6 whiteface yearling steers approx. 650 lbs.
7 whiteface yearling heifers approx. 600 lbs.
3 whiteface steers approx. 450 lbs.
3 whiteface heifers approx. 450 lbs.
4 whiteface calves 1 month old
1 whiteface bull coming 2 years old

These are Hereford-Shorthorn cross cattle of good quality. All have been tested and health papers will be furnished.

Also consigned by Bob Slining are: — 4 Wisc. springing Holstein heifers to freshen within 1 month. These are large and of choice quality.

Feeder Pigs
30 head of good fall pigs, wt. approx. 60 lbs.

22 HEAD OF SHEEP
19 head of ewes to have lambs in January.
2 purebred Suffolk bucks and 1 purebred Hampshire buck.
These are native, good quality, sheep.

HAY - GRAIN - STRAW
800 bales brome-alfalfa hay in barn
500 bales straw in barn
400 bu. Newton oats — 750 bu. Nemaha oats
1200 bu. ear corn inside crib

Farm Machinery — Equipment
1947 John Deere B tractor, good condition, good rubber
F-20 tractor with 2M picker, in good condition
2-14" Int. slat bottom plow
2-14" Int. solid bottom plow
Case 20 ft. harrow
Kewanee 40 ft. elevator
John Deere hoist — Speed jack
John Deere GP tractor on steel
John Deere 15 ft. disc
12 ft. spring tooth harrow
12 ft. land roller
John Deere 8 ft. binder
John Deere hay loader
John Deere side delivery rake
John Deere manure loader
Clipper fanning mill, like new
David Bradley 12" hammermill, good
16" walking plow, potato plow, hand corn sheller
Int. manure spreader — Endgate seeder
John Deere 4-wheel trailer on rubber
Wood flare box, like new
1 wagon with straight box
1 4-wheel running gear
Steel wagon and rack
John Deere corn binder
Grapple hay fork and trip rope also 190 ft. hay rope
Case 28" threshing machine with good belts
Chick feeder, tank heater (wood or cob), 2 small tanks

Buildings—Feeders—Bunks—Lumber
2 buildings 8 x 14 on skids, good condition
1000 bushel steel grain bin, good
16 ft. cattle hay bunk
3 cattle feed hunks
Cattle comb. hay and grain bunk, like new
Some used lumber, windows, doors, etc.

HOUSEHOLD GOODS
Kitchen dinette set (table and 4 chairs)
Many other miscellaneous articles and tools too numerous to mention

Terms; CASH, No Property to be removed until settled for with clerk of sale. Not responsible for accidents.

HARRY SLINING
OWNER
Cliff Howlett, Britt — Leonard Wiemann, Meservey, Auctioneers
FIRST STATE BANK, BELMOND, CLERK

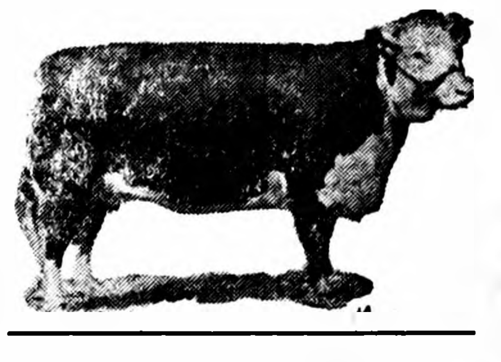

Proceedings of the Wright County Board of Supervisors

Published below are the official proceedings of the Wright County Board of Supervisors. The publication appears in the interest of all county residents, town and rural.

The Board of Supervisors of Wright County, Iowa met in adjourned session at the court house in Clarion, Iowa with the following members present: Albert W. Christopher, Harland E. Hill, Ed Kennedy, Everett Nelson, Walter Weidemann, with the County Auditor in attendance.

Minutes of the last meeting were read and approved.

Claims against the county were read and ordered paid.

COUNTY FUND

Allen Printing Co., Treasurers supplies	8.40
Allyn & Bacon, Inc., Books for school	40.21
Al's Plumbing & Heating, Repairs at jail	3.15
American Book Company, Books for school	8.02
George Babcock, Labor	6.00
Beckley-Cardy Co., Books for school	17.62
Belmond Publ. Co., General election ballots; bd. proc.	903.99
Marjorie Blecker, Radio operator at jail	31.00
Robert L. Blecker, Board & lodging prisoners	260.55
Robert L. Blecker, Mileage and expense	149.66
Chas. M. Bunn, Repair furnace	6.00
Burroughs Corp., Quarterly inspection	25.00
Albert W. Christopher, Per Diem and Mileage	368.25
Clarion Rubbish Serv., C.H. & Jail	7.25
Coast to Coast, C. H. supplies	7.39
Carrie Courtney, Vital statistics	21.50
Earl Cronk, Labor	13.50
Bertha DeLano et al, Twp. mtg. (4 members)	16.00
A. F. Draheim, Jr., Supplies	72.87
Verna Durham, Jail supplies	11.76
Eagle Grove Eagle, Bd. proc; general elect; supplies	110.11
R. C. Eaton, coroners fee	18.19
The Economy Company, Books for school	32.23
Carl Entenmann & Son, Sheriffs supplies	13.49
Fidlar & Chambers, Recorder & treasurer supplies	156.56
Fullerton Lumber Co., Repair house	10.35
Green Bay Lumber Co., County home supply	9.50
E. M. Hale & Co., Books for school	22.50
Cleatis Harty, Labor	4.50
Harland E. Hill Per Diem & Mileage	363.75
Hoermann Press School Supply Company, Books for school	.81
Ed Hoffa Typewriter, Repair typewriter	31.50
Holst Printing Co., Books for school	11.74
Houghton Mifflin Co., Books for school	134.04
Iowa Public Service, C.H., Jail, and Garage	221.16
Iroquois Publ. Co., Books for school	5.28
Jenkins-Fergemann, Treasurers supplies	28.85
Ed Kennedy, Per Diem and Mileage	363.87
Koch Brothers, Auditor and recorder supplies	93.30
Lyons and Carnahan, Books for school	39.23
Robert F. McCool, Coroners fee	6.35
McCormick-Mathers Publ., Books for school	35.09
McGonigle & Junglen, Gas & oil—nurses car	131.07
Marchant's, Maintenance on machines	47.00
Chas. E. Merrill Books, Books for school	17.40
Evelyn Mikelson, Extra help—audiors office	235.00
The Miller Company, Co. Supt. supplies	38.95
Everett Nelson, Per Diem & Mileage	359.63
Northwestern Bell Tele., County offices	194.07
Panama Carbon Co., Auditor & sheriff supplies	14.00
Matt Parrott & Sons Co., Recorder supplies	78.60
Florence Paul, Extra help—auditors office	8.00
Pioneer Mfg. Co., C. H. supplies	41.17
Mrs. Raymond Pletcher etal, Twp. mtg. (3 members)	12.00
Myron Price, School of instruction	50.10
Myron Price Auditor Petty cash	10.00
Railway Express, Freight—general election supplies	9.20
Recordak Corp., Sheriff supplies	21.02
John W. Reed, Labor	6.00
Olive Pearl Ritter, Books for school	6.84
Robies Super Valu, Jail supplies	29.48
Mrs. Ione Rodgers, Cigarette license refund	25.00
H. O. Salisbury, Extra help—auditors office	4.00
Scott, Foresman & Co., Books for school	178.48
Segerman Leather Prod., Nurses supplies	20.96
Sheldon Company, Insurance for C.H.	74.84
Shupe & Son, C.H. Supplies	33.12
Ben E. Speedling, Mileage	13.68
Loretta Steffens, P.M., Postage—general election	20.00
Phyllis Stewart, Extra help—auditors office	6.00
H. E. Sullivan, School of instruction	56.60
A. C. Traudt, Apairy inspection	27.00
Dale Walrod, Mileage	176.40
Dale Walrod, Rent allowance	42.50
Webster Publ. Co., Books for school	60.25
Walter Weidemann, Per Diem & Mileage	339.09
Walter Weideman, School of instruction	31.64
H. F. Whitman, P.M., Postage for sheriff	4.00
H. F. Whitman, P.M., Postage for general election	20.00
Wilcox & Follett Co., Books for school	7.64
World Book Company, Books for school	38.48
Wright Co. Monitor, Bd. proc; General election supplies; Nurse, auditor & sheriff supplies	249.49
Wright County Reporter, General election; postal envelopes for sheriff	45.75
Monthly payroll, Month ending 10-31-60	4699.58
H. E. Sullivan, Treas., Bounty: 5 foxes, 2 crows	10.20

COURT EXPENSE FUND

R. Ralph Austin, Alcohol determination	65.00
E. F. Bisbey, Mayors fee	31.00
Clarion Candy Kitchen, Meals for jury	43.80
Clarion Clinic, Alcohol determination	13.25
Fidlar & Chambers, Supplies	338.97
H. Max Groves, Mayors fees	22.00
L. R. Kayser, Attorney fees	25.00
Klipto Loose Leaf Co., Supplies	33.24
Koch Brothers, Supplies	114.03
S. P. Leinbach, Alcohol determination	10.00
Morgan, Morgan, Utne, Alcohol determination	10.00
Northwestern Bell Tele., Clerks office	18.10
Matt Parrott & Sons, Supplies	5.93
Betty S. Russell, Grand jury clerk	10.00
M. J. Schaeferle, M.D., Alcohol determination	7.50
Ross C. Stanbery, J. P. Fees	8.00
West Publishing Co., Books	23.00
Wright County Monitor, Bar docket	224.00
Monthly Payroll, Month ending 10-31-60	644.99
H. E. Sullivan, Treas., Grand jury Mileage 302.00 Petit jury mileage 78.82	380.82

SECONDARY ROAD FUND

Acme Supply, Inc., Parts, labor	105.80
All Wheel Drive Co., Parts, labor	61.64
Al's Plumbing & Heating, Parts, labor	9.55
Armco Drainage & Metal, Culvert	290.33
Asphalt Products Co., General maintenance	9.22
Bailey Electric Service, General maintenance	35.86
Balbach Company, Parts, labor	24.17
Belmond Auto Supply, Parts, labor	17.47
Belmond Motors, Inc., Parts, labor	121.10
Burk Brothers, General maintenance	31.27
Herman M. Brown Co., Parts, labor	620.58
Chas. M. Bunn, Parts, labor	5.89
Central Telephone Co., Belmond Shed	6.70
Central Telephone Co., Rowan Shed—Sept.	5.40
Central Telephone Co., Rowan Shed—Oct.	4.92
Chapman Oil Co., Parts, labor	2.50
Chicago Great Western R.R., Lumber	1107.00
Clarion Motor Parts, Parts, labor	11.29
Clarion Ready Mix, General maintenance	168.32
Coast-to-Coast, Parts, labor	7.50
D & B Motors, Inc., Parts, labor	2131.47
DX-Sunray Oil Co., Gasoline and diesel fuel	2178.11
Dows Block & Tile Co., Culvert	45.00
Dows Water Dept., Co. Shed at Dows	6.00
Elliott Hardware, Parts, labor	6.08
James Faris, Labor	193.05
Fountain City Mfg. Co., Parts, labor	25.95
Fidlar & Chambers, Engineer office supplies	2.61
Fort Dodge Lubricants, Motor oil	109.00
Parts, labor	86.47
Fort Dodge Machine & Supply,	
Fullwell Motor Products, Parts, labor	19.02
Fullerton Lumber Co., General maintenance	3.23
Gibbs-Cook Equip. Co., Parts, labor	704.75
August E. Grandgeorge & Hazel Grandgeorge, Resurfacing gravel	351.15
Great Western Laboratories, Inc., Equipment supplies	41.77
Green Bay Lumber Co., General maintenance	5.60
Hawkeye Machinery Co., Parts, labor	57.05
[illegible] Mfg. Corp., Parts, labor	11.33
H. M. Hoyt, Salary	200.00
H. M. Hoyt, Salary	200.00
Adolph Hunst, Resurfacing gravel	86.40
Iowa Public Service, County Shed—Clarion	78.94
Iowa Auto Supply Co., Parts, labor	231.34
Iowa Concrete Prod. Co., Materials	267.44
Ia. Elect. Light & Power, Belmond Co. Shed	5.78
Ia. Elect. Light & Power, Dows Co. Shed	1.77
Iowa Public Service, Eagle Grove & Goldfield Co. Shed	18.72
Ingle's Welding Shop, Parts, labor	2.00
Haydn E. Jones, Salary	531.66
Otto Jorgenson, Salary	182.68
Verne Kastler, General Maintenance	165.90
Kist Sand & Gravel, General maintenance	1.35
Marie & Hallvard Kloster, Resurfacing gravel	55.24
Lampert Lumber Co., General maintenance	28.72
Lampert Yards, General maintenance	6.12
Lloyd's Body Shop, Parts, labor	22.00
Melvin McAlpine, Resurfacing gravel	156.60
Grayce McClelland, Salary	117.50
Grayce McClelland, Salary	117.50
Merritt E. McCoy, Salary	476.66
Morgan Constr. Co., General maintenance; resurf. gravel	459.76
Municipal Water Supply, Water for Co. shed	5.00
Nelson Std. Products, Parts, labor	3.20
Nelson-Watne Mutual Drain, General maintenance	169.20
Northwestern Bell, Engineers ofc and shop	48.20
OK Rubber Welders, Parts, labor	2.50
Paper Calmenson & Co., Blades	68.61
Petroleum Specialities Co., Parts, labor	11.25
Renwick Welding Shop, Parts, labor	85.68
Schmidt Elect. Service, Parts, labor	19.82
Mrs. E. M. Severe, Resurfacing gravel	46.20
Clark Shillington, Resurfacing gravel	124.35
Shupe & Son, Parts, labor	26.42
Sieg-Fort Dodge Co., Parts, labor	318.68
P. T. Struck, Petty cash	30.81
P. T. Struck, Salary	500.00
P. T. Struck, Expenses	63.94
Town of Dows, Water—Co. Shed	6.00
Town of Goldfield, Water—Co. Shed	3.67
Town of Rowan, Water—Co. Shed	7.50
Treas. of State of Ia., Sales tax	27.76
Starner R. Trowbridge, General maintenance	160.00
Vivian Equip. Co., New equip; parts, labor	2584.48
R. C. Watts, General maintenance	16.00
Wheeler Bridge Lumber & Supply Co., General maintenance	297.96
Whitten & Smith, General maint; parts, labor	67.26
Dale Wray, Salary	378.71
Secondary Road Payroll, October 1960—1st half	
Secondary Road Payroll, September 1960—2nd half	
Carl Abbott, Labor	321.00
Robert Armstrong, Labor	326.76
Don Arne, Labor	364.48
Hobart Abbott, Labor	217.50
James Adams, Labor	321.00
George Babcock, Labor	315.00
Robert Bloxham, Labor	333.84
Melvin Brinkman, Labor	355.44
Alvin Cuquelin, Labor	321.00
Tilman Carlson, Labor	321.00
Earl T. Cronk, Labor	342.90
Milton A. Delano, Labor	314.88
Glenn Hackley, Labor	321.00
Vern Harris, Labor	321.00
Cleatis Harty, Labor	316.50
James R. Howieson, Labor	314.18
Joe L. Larson, Labor	316.50
Ernest W. Lester, Labor	312.00
Herbert J. Lester, Labor	286.50
Joe S. Olson, Labor	321.00
Hale Plunkett, Labor	321.00
Alvin Root, Labor	322.50
Ed Rayl, Labor	329.28
John W. Reed, Labor	315.00
Ray C. Rier, Labor	350.22
Sander Schnell, Labor	359.52
T. K. Skrovig, Labor	321.00
Joe Soma, Labor	321.00
Alfred Stadtlander, Labor	325.50
George Stupka, Labor	259.50
Oscar Toftee, Labor	359.52
Vincent Saccento, Labor	347.10
Ira Warren Vest, Labor	385.20
J. P. Zander, Labor	20.16

CONSTRUCTION FUND

Clarion Ready Mix, Sand	116.64
Morgan Constr. Co., Asphalt	30115.47
Morgan Constr. Co., Asphalt	68767.36
Welp & McCarten, Inc., Asphalt	34.94

POOR FUND

C. A. Aagesen, M.D., Medicine	45.60
Mrs. Nicholas Bauman, Care & keep	105.00
B. L. Basinger, M.D., Medicine	54.24
Boys & Girls Home, Care & keep	86.00
Chapman Shelling, County farm shelling	48.60
Dictaphone Corp., Welfare office supplies	5.38
Dows Super Valu, Provisions	26.00
Fidlar & Chambers, Supplies for Welfare office	4.38
Gerhard Grundberg, M.D., Professional service	21.45
Grundy County Poor Fund, Refund	130.00
Iowa Childrens Home Society, Care and keep	98.60
Iowa Public Service, Convalescent Home	35.30
Mrs. Berniece Jacobson, Care and keep	92.01
Kenefick's Pharmacy, Medicine	19.30
Koch Brothers, Welfare office supplies	64.51
Leuthold-Griffith, Clothing	13.46
R. F. McCool, M.D., Auditing	10.00
McNeal Grain Co., Fence for county farm	93.10
Municipal Water Supply, Convalescent home	25.81
Nolan Drug Store, Medicine	3.20
Northwestern Bell, Welfare office	55.24
Phillips Petroleum Co., Auto expense	4.99
Polk County Welfare Ofc., Refund	74.41
Bertha A. Rink, Auditing	20.00
State Dept. Soc. Welf., Aid to dependent children	694.00
State Dept. Soc. Welf., Emergency relief fund	322.76
State Dept. Soc. Welf., Aid to blind fund	184.45
H. F. Whitman, P.M., Postage	20.00
H. F. Whitman, P.M., Postage	20.00
Berniece Jacobson, Salary	85.05
Monthly payroll, Month ending 10-31-60	33.50

COUNTY INSANE FUND

Mental Health Center of North Iowa, 3rd quarter payment	1600.00

STATE INSTITUTION FUND

L. N. Archerd et al, Insanity hearing	15.00
Dick Drug, Medicine	7.25
D. Eckert M.D., Medicine	10.00
Johnson Nursing Home, Care and keep	200.00
Mental Health Inst., Care and keep	190.80
Maple Nursing Home, Care and keep	105.00
Dale J. Walrod, Mileage	35.40
Wiewel Rexall Drug Co., Medicine	2.50

SOLDIERS RELIEF FUND

Northwestern Bell, Soldiers relief office	9.65

T. B. FUND

U. H. Hesse, Testing	7.60
Jack D. Stoakes, Testing	126.60

BANGS DISEASE FUND

Leslie G. Classick, Testing	2.00
R. T. Howard, Testing	43.50
R. L. Muhm, Testing	7.00
John B. Mulder, Testing	36.50
Jack D. Stoakes, Testing	3.00
Robert L. Veach, Testing	2.00

ROAD CLEARING FUND

DX Sunray Oil Co., Diesel fuel	118.00
Road Clearing Payroll, October 1960—1st half	145.50
Hobart Abbott, Labor	13.50

COUNTY SCHOOL FUND

A. F. Draheim, Jr., Commission on fines	123.86

COUNTY CONSERVATION FUND

Clarion Mfg. Co., Repairs	5.00
Clarion Ready Mix, Concrete for Park	42.82
Ed Gentry, Painting sign at park	65.65
Lampert Yards, Lumber for parks; shed for machinery	491.41
Merle's Glass and Radiator, Repair radiator	3.50
Olsen Well and Pump Serv., Pump at Solberg	615.11
Shupe & Son, Supplies at parks	114.97
Skip's Welding, Repair park sign	6.00
Wright Co. R.E.C., Cornelia Pump; Rowan park; Hwy light	117.75

The abstract of assessment of Public Utilities in Wright County as certified by the Iowa State Tax Commission for the year 1960, was presented to the Board and on motion by Weidemann, seconded by Kennedy and carried, the assessments contained therein be approved and ordered spread on the 1960 tax list to be collected in the year 1961.

C.G.W. R.R. Co. 45.688 miles at 10,974.00 per mile

District	Miles	Valuation
Dayton	3.261	35,786
Grant	7.388	81,076
Grant-Iowa	.520	5,706
Meservey-Pleasant	.191	2,096
Eagle Grove-Eagle Grove	2.988	32,790
Eagle Grove Corporation	2.814	30,881
Eagle Grove-Troy	2.368	25,986
Eagle Grove-Dayton	1.485	16,297
Clarion-Dayyton	1.063	11,665
Clarion-Grant	2.398	26,316
Clarion Corporation	3.111	34,140
Belmond-Belmond	1.761	19,325
Belmond-Pleasant	6.087	66,799
Belmond-Grant	3.117	34,206
Belmond-Corporation	1.705	18,710
Rowan-Iowa	4.681	51,370
Rowan Corporation	.750	8,231
TOTAL	45.688	501,380

C.NW. R.R. Co. 24.120 miles at 12,378.00 per mile

District	Miles	Valuation
Boone Valley-Liberty	2.56	31,687
Eagle Grove-Eagle Grove	4.710	58,301
Eagle Grove Corporation	3.78	46,788
Eagle Grove-Woolstock	1.40	17,330
Eagle Grove-Troy	4.07	50,378
Goldfield-Eagle Grove	1.90	23,519
Goldfield-Liberty	3.56	44,066
Goldfield Corporation	.89	11,016
Woolstock Corporation	1.25	15,473
TOTAL	24.120	298,557

C.R.I. & P.R.R. 45.110 miles at 11,461.29 per mile

District	Miles	Valuation
Blaine Township	.56	6,418
Lake Township	4.01	45,960
Lincoln No. 1	1.86	21,313
Lincoln No. 2	2.15	24,641
Lincoln No. 6	.56	6,419
Clarion-Dayton	.55	6,303
Clarion-Lake	.46	5,272
Clarion-Lincoln	1.01	11,575
Clarion Corporation	2.02	23,152
Belmond-Belmond	1.62	18,568
Belmond-Pleasant	3.01	34,498
Belmond-Iowa	2.71	31,060
Belmond Corporation	1.75	20,057
Goldfield-Liberty	5.50	63,038
Goldfield Corporation	1.13	12,951
Dows-Blaine	8.08	92,607
Dows Corporation	1.22	13,983
Rowan-Blaine	.72	8,252
Rowan-Iowa	3.67	42,063
Rowan Corporation	.71	8,137
Galt-Blaine	.91	10,430
Galt-Corporation	.90	10,316
TOTAL	45.110	517,019

Mpls. & St. Louis R.R. 15.540 miles at 7,008.90 per mile

District	Miles	Valuation
Kanawha-Norway	1.32	9,251
Alexander-Iowa	.93	6,517
Alexander-Pleasant	1.27	8,900
Belmond-Belmond	7.63	53,471
Belmond-Pleasant	3.23	22,635
Belmond Corporation	1.16	8,130
TOTAL	15.540	108,904

Railway Express Agency 126.108 miles at 12.47 per mile

District	Miles	Valuation
Blaine Township	.560	6
Dayton Township	3.261	41
Lake Township	4.010	50
Grant Township	7.388	92
Grant-Iowa	.520	7
Lincoln No. 1	1.860	23
Lincoln No. 2	2.150	27
Lincoln No. 6	.560	7
Kanawha-Norway	1.320	16
Boone Valley-Liberty	2.480	31
Meservey-Pleasant	.191	3
Alexander-Iowa	.930	11
Alexander-Pleasant	1.270	16
Eagle Grove-Eagle Grove	5.058	63
Eagle Grove Corporation	4.884	61
Eagle Grove-Troy	6.438	80
Eagle Grove-Woolstock	1.400	18
Eagle Grove-Dayton	1.485	16
Clarion-Dayton	1.613	20
Clarion-Grant	2.398	30
Clarion-Lake	.460	6
Clarion-Lincoln	1.010	13
Clarion Corporation	5.131	64
Belmond-Belmond	11.011	137
Belmond-Pleasant	12.327	154
Belmond-Iowa	2.710	33
Belmond-Grant	3.117	39
Belmond Corporation	4.615	58
Goldfield-Eagle Grove	1.760	22
Goldfield-Liberty	9.140	114
Goldfield Corporation	2.160	27
Dows-Blaine	8.080	100
Dows Corporation	1.220	16
Rowan-Blaine	.720	9
Rowan-Iowa	8.351	104
Rowan Corporation	1.460	18
Woolstock Corporation	1.250	15
Galt-Blaine	.910	11
Galt Corporation	.900	12
TOTAL	126.108	1,572

Western Union Telegraph 45.11 miles at 184.95 per mile

District	Miles	Valuation
Blaine Township	.56	103
Lake Township	4.01	742
Lincoln No. 1	1.86	344
Lincoln No. 2	2.15	398
Lincoln No. 6	.56	103
Clarion-Dayton	.55	102
Clarion-Lake	.46	85
Clarion-Lincoln	1.01	187
Clarion Corporation	2.02	373
Belmond-Belmond	1.62	300
Belmond-Pleasant	3.01	557
Belmond-Iowa	2.71	501
Belmond Corporation	1.75	324
Goldfield-Liberty	5.50	1,017
Goldfield-Corporation	1.13	209
Dows-Blaine	8.08	1,494
Dows Corporation	1.22	226
Rowan-Blaine	.72	133
Rowan-Iowa	3.67	679
Rowan Corporation	.71	131
Galt-Blaine	.91	168
Galt Corporation	.90	167
TOTAL	45.11	8,343

Central Telephone Co. 172.99 miles at 1,088.74 per mile

District	Miles	Valuation
Norway Township	.8	870
Norway-Belmond	1.3	1,416
Blaine Township	3.1	3,375
Grant Township	4.3	4,682
Grant-Iowa	2.0	2,177
Lincoln No. 1	.5	544
Meservey-Pleasant	1.5	1,633
Alexander-Iowa	5.36	5,836
Alexander-Pleasant	4.47	4,867
Belmond-Norway	1.2	1,306
Belmond-Belmond	47.9	52,151
Belmond-Pleasant	39.7	43,223
Belmond-Iowa	9.4	10,234
Belmond-Grant	7.5	8,166
Belmond Corporation	7.29	7,937
Rowan-Blaine	5.9	6,424
Rowan-Grant	.2	218
Rowan-Iowa	27.3	29,722
Rowan Corporation	1.67	1,818
Galt-Blaine	.8	871
Galt Corporation	.8	871
TOTAL	172.99	188,341

North Central Telephone Co. 5.00 miles at 326.00 per mile

District	Miles	Valuation
Eagle Grove-Troy	5.00	1,630
TOTAL	5.00	1,630

Goldfield Telephone 82.36 miles at 261.00 per mile

District	Miles	Valuation
Norway Township	1.50	541
Dayton Township	1.50	542
Lake Township	11.50	4,151
Boone Valley-Boone	8.00	2,888
Eagle Grove-Eagle Grove	2.00	722
Goldfield-Eagle Grove	9.50	3,430
Goldfield-Liberty	43.00	15,523
Goldfield Corporation	5.86	1,935
TOTAL	82.36	29,782

Northwestern Bell Telephone 382.47 miles at 2410.15 per mile

District	Miles	Valuation
Norway Township	2.90	6,989
Norway-Belmond	1.98	4,772
Wall Lake Township	17.75	42,780
Woolstock Township	4.75	11,448
Dayton Township	28.63	66,952
Lake Township	32.94	79,391
Grant Township	34.63	83,463
Grant-Iowa	.55	1,326
Lincoln No. 1	4.40	10,604
Lincoln No. 2	4.19	10,098
Lincoln No. 4	5.25	12,653
Lincoln No. 5	7.87	18,968
Lincoln No. 6	1.45	3,495
Lincoln No. 7	.35	843
Lincoln No. 8	3.24	7,809
Lincoln No. 9	3.50	8,436
Vernon No. 9	1.70	4,097
Williams-Vernon	2.89	6,965
Kanawha-Norway	4.65	11,207
Boone Valley-Boone	30.30	73,028
Boone Valley-Liberty	5.23	12,605
Eagle Grove-Eagle Grove	39.50	95,201
Eagle Grove Corporation	22.22	53,554
Eagle Grove-Troy	33.96	81,848
Eagle Grove-Woolstock	6.00	14,461
Eagle Grove-Dayton	15.10	36,393
Clarion-Dayton	2.25	5,423
Clarion-Grant	3.64	8,773
Clarion-Lake	4.53	10,918
Clarion-Lincoln	3.60	8,677
Clarion-Corp.	16.15	38,924
Belmond-Norway	.49	1,181
Belmond-Belmond	8.27	19,932
Belmond Corporation	.47	1,132
Goldfield-Eagle Grove	3.30	7,954
Goldfield-Liberty	8.69	20,944
Goldfield Corporation	1.16	2,796
Dows-Blaine	.25	602
Dows-Vernon	9.59	23,114
Dows Corporation	1.30	3,133
Rowan-Grant	.50	1,205
Rowan-Iowa	5.86	14,123
Rowan Corporation	.85	2,049
Woolstock Corporation	.64	1,543
TOTAL	382.47	921,810

Norway Rural Telephone 48.75 miles at 152.00 per mile

District	Miles	Valuation
Norway Township	5.75	871
Corwith-Boone	1.75	266
Kanawha-Norway	32.50	4,940
Boone Valley-Boone	5.25	798
Belmond-Norway	1.5	228
Belmond-Belmond	2.0	304
TOTAL	48.75	7,410

Woolstock Mutual Telephone 58.00 miles at 371.00 per mile

District	Miles	Valuation
Wall Lake Township	17.00	6,307
Eagle Grove-Troy	7.00	2,597
Eagle Grove-Woolstock	32.00	11,872
Woolstock Corporation	2.00	742
TOTAL	58.00	21,518

Wright & Franklin Co. Telephone 98.04 miles at 213.00 per mile

District	Miles	Valuation
Wall Lake Township	5.29	1,126
Lincoln No. 6	4.00	852
Lincoln No. 7	6.50	1,385
Vernon No. 3	3.00	639
Vernon No. 4	6.00	1,278
Vernon No. 9	4.00	852
Dows-Blaine	35.00	7,455
Dows-Vernon	26.93	5,736
Dows Corporation	1.32	281
Rowan-Blaine	.50	107
Galt-Blaine	4.50	958
Galt Corporation	1.00	213
TOTAL	98.04	20,882

Rural Home Telephone 1.00 miles at 45.00 per mile

District	Miles	Valuation
Dows-Vernon	1.00	45
TOTAL	1.00	45

Norway and Eagle Grove Rural Tele. 3.25 miles at 35.00 per mile

District	Miles	Valuation
Eagle Grove-Eagle Grove	3.25	114
TOTAL	3.25	114

West Morgan Telephone .50 mile at 52.00 per mile

District	Miles	Valuation
Dows-Blaine	.50	26
TOTAL	.50	26

Iowa Public Service (Transmission) 116.45 miles at 2378.00 per mile

District	Miles	Valuation
Wall Lake Township	6.00	14,265
Dayton Township	16.89	40,157
Lake Township	9.03	21,469
Grant Township	9.54	22,682
Lincoln No. 1	.50	1,189
Lincoln No. 2	7.00	16,643
Lincoln No. 5	2.60	6,182
Lincoln No. 6	.75	1,783
Vernon No. 8	2.00	4,755
Williams-Vernon	2.00	4,755
Eagle Grove-Eagle Grove	13.94	33,143
Eagle Grove-Dayton	1.60	3,804
Eagle Grove-Troy	12.91	30,694
Eagle Grove-Woolstock	.50	1,189
Clarion-Dayton	3.00	7,133
Clarion-Grant	2.63	6,253
Clarion-Lake	1.50	3,566
Clarion-Lincoln	1.00	2,378
Goldfield-Eagle Grove	8.69	20,661
Goldfield-Liberty	.80	1,902
Dows-Vernon	2.00	4,755
Rowan-Iowa	7.00	16,643
Webster City-Woolstock	4.57	10,865
TOTAL	116.45	276,866

Iowa Elect. Light an Power (Transmission) 81.80 miles at

District	Miles	Valuation
Norway Township	1.25	1,780
Blaine Township	.50	692
Wall Lake Township	6.00	8,302
Grant Township	6.10	8,440
Lincoln No. 1	2.00	2,767
Lincoln No. 6	2.50	3,459
Lincoln No. 7	2.50	3,459
Alexander-Iowa	.40	553
Belmond-Belmond	19.75	27,326
Belmond-Pleasant	8.45	11,692
Belmond-Iowa	1.75	2,421
Belmond-Grant	9.00	12,453
Dows-Blaine	14.00	19,371
Dows-Vernon	.10	138
Rowan-Blaine	70	969
Rowan-Iowa	5.75	7,956
Galt-Blaine	1.05	1,453
TOTAL	81.80	113,181

City of Webster City (Transmission) 1.00 miles at 275.00 per mile

District	Miles	Valuation
Eagle Grove-Troy	1.00	275
TOTAL	1.00	275

Northern Natural Gas — miles at — per mile

District	Miles	Valuation
Norway-Belmond		13,840
Dayton Township		92,511
Lake Township		233,151
Grant Township		23,134
Kanawha-Belmond		13,821
Eagle Grove-Eagle Grove		173,033
Eagle Grove-Dayton		86,584
Eagle Grove-Troy		336,189
Clarion-Dayton		4,346
Belmond-Belmond		198,911
Goldfield-Eagle Grove		270
TOTAL		1,175,789

Corn Belt Power Co-operative — miles at — per mile

District	Miles	Valuation
Wall Lake Township		18,932
Boone Valley-Boone		15,980
Eagle Grove-Troy		24,686
Belmond-Pleasant		13,169
TOTAL		67,767

Ia. Elect. Light and Power — miles at — per mile

District	Miles	Valuation
Belmond-Belmond		118,507
Belmond Corporation		
Elect		101,077
Gas		41,354
Com.		583
Total		143,014
Dows Corporation		26,227
Rowan Corporation		18,996
Galt Corporation		4,685
TOTAL		311,429

Iowa Public Service Co. — miles at — per mile

District	Miles	Valuation
Eagle Grove-Troy		755
Eagle Grove-Eagle Grove		
Elect.		1,243,020
Gas		126,227
Heat		15,027
Total		1,384,274
Clarion Corporation		
Gas		89,710
Heat		148,421
Total		238,131
Goldfield Corporation		24,939
TOTAL		1,648,099

Motion by Kennedy, seconded by Hill to make a refund to Robert C. [illegible] in the amount of $13.68. Reason: [illegible] in Cerro Gordo County. Motion carried.

Motion by Hill, seconded by Weidemann to refund one half year cigarette license to Francis and Ione Rodgers d.b.a. [illegible] and Ione's Steak House, Holmes, Iowa in the amount of $25.00. Motion carried.

Motion by Hill, seconded by Nelson to approve the bond of Frank [illegible] as constable in Clarion, Iowa. Motion carried.

Motion by Kennedy, seconded by [illegible] to suspend the taxes of Harm Brinkman on property described as Lot 5, Block 8, Original Town of Dows, Wright County, Iowa and Ida Beisell on property described as Lot 4, Block 5 Liberty Addition in Goldfield, Wright County, Iowa. Also discontinue suspension of taxes of [illegible] Knepp on property described as Lot 1, Block 1 in Barry's Addition to the Town of Belmond, Iowa. Motion carried.

The following resolution was presented: Be it resolved: that the Board of Supervisors of Wright County, Iowa on this 7th day of November, 1960, after consideration of the Construction Project Reports as prepared by the County Engineer, assesses liquidated damages against Morgan Construction Company, Inc. of Fort Dodge, Iowa as follows:

Project T-197 (10) 14 days @ 50.00 per day	700.00
Project T-1219 (10) 26 days @ 50.00 per day	1,[illegible]
TOTAL	[illegible]

Motion by Weidemann, seconded by [illegible] to adopt the foregoing resolution. On roll call the following voted aye: Hill, Kennedy, Nelson, Weidemann, and Christopher. There were no nay votes. Thereupon the Chairman declared the resolution duly adopted.

Resolution for the sale of certain county property. A resolution authorizing the sale of certain real property of the County of Wright, State of Iowa, more particularly described as follows: Lot 5 and the North 14 feet of Lot 6 in Block 2, King's First Addition to the Town of Clarion, Iowa. Whereas, pursuant to the laws of the State of Iowa and the General Powers of the Wright County Board of Supervisors, and: Whereas, said property is deemed not needed for County purposes, and: pursuant to the notices for bids which were published in the Wright County Monitor in the issues of May 19 and May 26, 1960 a written bid of $6,500.00 has been presented by Peter J Paulsen, and the Board of Supervisors has accepted such bid and awarded the sale of said real estate to him; and Whereas, the Chairman of the Board of Supervisors and the Auditor of Wright County, State of Iowa, be and they are hereby authorized and empowered to execute and acknowledge, for and on behalf of said county, under its corporate seal which the County Auditor is directed to affix and attest, a contract of sale for the above described real estate between the County of Wright, State of Iowa, and Peter J. Paulsen and his wife; and, whereas, such contract shall recide a consideration for said real estate in the amount of $6,500.00;

Be it resolved by the Board of Supervisors of Wright County, Iowa: 1. That said Board of Supervisors dispose of the title of interest of said real estate in such manner and upon such terms as said Board shall direct, as provided by law.

2. That the Chairman of said Board and the County Auditor be authorized to execute a real estate contract on behalf of Wright County, Iowa.

3. That the Chairman of said Board and the Auditor of Wright County be and they are hereby directed to certify this resolution of approval and authorization.

Passed and approved this 7th day of November A.D., 1960. Myron Price Auditor; Albert W. Christopher, Chairman Board of Supervisors.

It was moved and seconded that the above resolution be adopted. Thereupon the roll was called and the vote resulted as follows: Yeas—Harland Hill, Ed Kennedy, Everett Nelson, and Walter Weidemann. Nays—none.

That the Chairman of said Board of Supervisors this resolution be duly adopted.

Motion by Nelson, seconded by Weidemann to adjourn. Motion carried.

MYRON PRICE, Auditor
ALBERT W. CHRISTOPHER, Chairman

BEFORE YOU
BUY CARPET
SEE THE
Magee Line
from $4.85 sq. yd.
A complete line of Fabrics, Colors, Patterns
Johnston FURNITURE
Phone 7812

WIN A FALCON
& Other Prizes
Get Free Tickets at this store for
BELMOND CHRISTMAS GIFT DAYS

Greatest Economy Buy In
WINTER SNOW TIRES
New B.F. GOODRICH TRAILMAKER
Gets a Grip on Everything (Snow, Mud, Wet or Dry Roads)
EXCEPT YOUR WALLET
ONLY $14.70
6:70x15 Tube Type Black Wall
plus tax and recappable tire
OK AUTO FLOAT TIRES
Rubber Welders
B.F.Goodrich
Phone 990
Phone 990
Tractor—Passenger Car—Truck Tires
2 blocks North of Main Street in Belmond on Hwy 69
We Give Christmas Gift Tickets
Repairing, Recapping, Wheel Alignment and Balancing. New and Used Tires.
YOUR COMPLETE TIRE STORE WHERE YOUR DOLLAR BUYS MORE.

ONE-STOP SHOPPING FOR A NEW CAR *at your Chevrolet dealer's!*

Now you can make your car-shopping rounds the easy way—all under one roof! For '61 your Chevrolet dealer offers nearly any type of car you could want—at the kind of price that'll make you want it all the more. There's a whole new crop of Chevy Corvairs with lower priced sedans and coupes and four wonderful new wagons unlike any ever built before in the land. There are new Chevy Biscaynes—the lowest priced full-size Chevrolets, beautiful Bel Airs, elegant Impalas, six easier loading Chevy wagons, including three 9-passenger models. Come in and pick and choose to your heart's content!

CHEVROLET

New '61 Chevrolet
NOMAD 9-PASSENGER STATION WAGON
There are six easier loading Chevrolet wagons for '61—ranging from budget-pleasing Brookwoods to luxurious Nomads. Each has a cave-sized cargo opening measuring almost five feet across and a concealed compartment for stowing valuables (with an optional extra-cost lock).

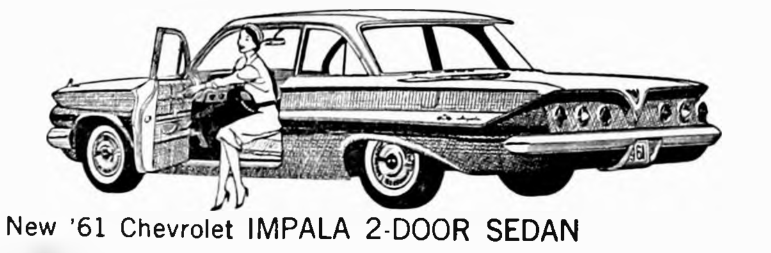

New '61 Chevrolet IMPALA 2-DOOR SEDAN
Here's a new measure of elegance from the most elegant Chevrolets of all. There's a full line of five Impalas—each with sensible new dimensions right back to an easier-to-pack trunk that loads down at bumper level and lets you pile baggage 15% higher.

New lower priced '61 CORVAIR 700 CLUB COUPE
There's a whole crew of new Chevy Corvairs for '61—polished and perfected to bring you spunk, space and savings. Lower priced sedans and coupes offer nearly 12% more room under the hood for your luggage—and you can also choose from four new family-lovin' wagons.

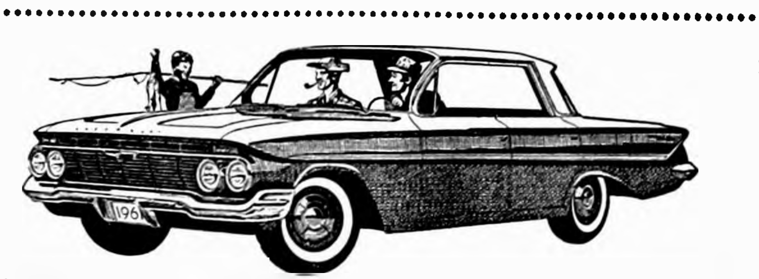

New '61 Chevrolet BEL AIR SPORT SEDAN
Beautiful Bel Airs, priced just above the thriftiest full-size Chevies, bring you newness you can use: larger door openings, higher easy-chair seats, more leg room in front, more foot room in the rear, all wrapped up in parkable new outside dimensions.

New '61 Chevrolet 4-DOOR BISCAYNE 6
NOW—BIG-CAR COMFORT AT SMALL-CAR PRICES—Chevy's new Biscaynes, 6 or V8, are built to save in a big way. They offer a full measure of Chevrolet quality, roominess and proved performance, yet they are priced right down with many cars that give you a lot less.

See the new Chevrolet cars, Chevy Corvairs and the new Corvette at your local authorized Chevrolet dealer's

LEN SHELDON CHEVROLET COMPANY
216 RIVER AVE. N. BELMOND, IOWA PHONE 329

Belmond Independent

SAMPLE COPY
Boxholder
Local
Rural Route

VOL. 42 NO. 11 — OFFICIAL CITY PAPER — WRIGHT COUNTY, IOWA—THURSDAY, DEC. 15, 1960 — OFFICIAL COUNTY PAPER — 14 PAGES THIS ISSUE

MAIN STREET

BY PAT, DICK, DUANE

Local music lovers who have had the pleasure of hearing the BHS madrigal singers perform will question not the good judgment of radio station WHO, Des Moines, inviting this group to appear (via tape recording) on a special Christmas Eve broadcast of choral music. An invitation to participate in the program was received by Director Kortkamp from Cecil Huntziner, the station's program director.

This group of 34 voices blends beautifully, and under Mr. Kortkamp's skillful direction is an ensemble which Belmond can be distinctly proud to claim.

Only a selected handful of Iowa high school music groups were issued invitations to take part in the Yule broadcast. The Belmond singers will go to Des Moines this Saturday to tape their portion of the program. We trust they will include among their selections "Beautiful Savior," which they do so beautifully and in which Kathy Finn is featured as a soloist. We'll advise of the broadcast time later.

Jim Havens took several hundred hopeful people "to the cleaners" Monday morning when he drew the winner of the pocket transistor radio given away by the First State bank in conjunction with the KGLO-TV "Hometown Banks" annual give-away promotion. The proprietor of Model Cleaners came up with the name of Howard Shahan.

The north Iowa and southern Minnesota banks — 63 in number — who sponsor a KGLO newscast each gave away a radio and this Saturday night will lay a sizeable stack of silver dollars on the line.

As major feature of their "Operation Santa Claus," the banks offered three cash prizes amounting to $500, $200 and $100 in "iron men." All of the 63 local winners will assemble at the KGLO-TV studio Saturday at 10:20 p. m. to participate in the drawing for the three big prizes. We presume that $500 would be welcome at the Shahans'.

Probably it was bound to happen; but we thought the confusion of fact would eminate from some Democratic source — NOT from the staunchly Republican atmosphere of the county auditor's office at Clarion. . . . Anyway, we picked up some county board proceedings this week from the auditor in which the basic law of this fair state was quoted, and what was the citation? . . . "Section 605.17, the Coad of Iowa"!

Eyebrows were raised by some of the applicants who are in the competition for the local postmastership upon learning that one of the contenders has for a considerable period of time received his mail via a Clarion rural carrier.

It is very clearly stated by the U. S. Civil Service Commission that under the residence requirement for eligibility, "applicants must have physically resided for one year next preceding the closing date for this examination within the delivery of the post office where the vacancy exists."

Belmond rural deliveries are made across the road from this applicant's home; but the rules state that residence in a " . . . boundary" is not sufficient if an applicant does not reside within "the actual delivery" of the post office.

"Rick" Adams, Wright county speech therapist whose story in the Dec. 6th issue of LOOK magazine was recently re-printed in The Independent, says a bit of misunderstanding came about from one statement in the magazine article. It mentioned that his wife is now employed as a social welfare worker in this county, and from that quite a few folks jumped to the conclusion that she'd joined the county welfare office staff.

This is not the case; though Mrs. Adams DOES have an office in Clarion.

She is employed by the Iowa Children's Home Society as a field worker, engaged mainly as an adoption consultant. In this capacity she travels over a considerable surrounding area — and also receives adoption inquiries at her office over Crowe's Clothiers south of the courthouse. A native of Goldsboro, N. C., Mrs. Adams obtained her degree in social welfare work at SUI while "Rick" was studying speech therapy there.

One Howard G. Wilson of Webster City, who dropped $10 and costs in mayor's court here last Saturday, could almost be described "an accident going somewhere to happen." Endeavoring to drive through town on Highway 69, he didn't quite make it; he clipped an unattended vehicle but regarded it not worth his while to investigate the damage and continued on his way until hailed down by Chief of Police Ray Thompson.

A request to the state department of public safety for Wilson's driving record brought a reply that tied up the teletype for about a couple of minutes. Also, his record left the suspicion that he must have started out with 50 "points" instead of the standard 10, considering that he still possesses a driver's license.

For one thing, his record showed (between April 4, 1958 and Feb. 21, 1959) involvement in FOUR accidents. In addition, he had paid 10 fines for traffic violations between Sept. 11, 1954 and Nov. 15 of this year. The 10-spot he was tapped for Saturday was the FIFTH fine he'd paid on a traffic violation since the start of the current year! Some of you fellows nursing your last, few points should find out the guy's system!

Sylvia Tyrrell elected to board of Iowa Children's Home Society

Mrs. Dwight Tyrrell of Belmond was elected Friday to the board of directors of the Iowa Children's Home Society at its annual meeting in Des Moines.

She is succeeding Mrs. George Kyseth of Clarion, who is completing a five-year term on the board.

A statewide non-sectarian organization, the society specializes in treatment of children with emotional problems. It believes family surroundings are important for children, and arranges care in private homes for nearly all of the 300 children in its hands.

The Iowa Children's Home Society also has an adoption program, and has been a pioneer in early placement by professional agencies. So far in 1960, infants it has placed for adoption have reached their new parents at an average age of less than one month, it was reported at the annual meeting.

It has been revising its procedures to eliminate long waiting by prospective adoptive couples and now frequently makes placements in homes within a year of the first interview.

Because of its work with disturbed and neglected children from all parts of the state, the Iowa Children's Home Society is supported by more than 160 Community Chests or similar campaigns, including the Belmond Chest and five other Wright county organizations. Its appropriation from the Belmond Chest for 1961 was $450.

Dr. Mark Hale, head of the school of social work at the University of Iowa, Iowa City, spoke at the annual meeting.

He said Iowa leans far more heavily on children's institutions that most states. In the nation as a whole, 70 per cent of the children living outside their own homes are in foster homes, and 30 per cent in institutions. In Iowa that ratio is reversed.

TOO TALL to get entirely in the picture was the 49-inch New Guinea bean held by Lynn Thayer, age six, son of Mr. and Mrs. Orville Thayer. It and the "little one" held by his brother Billy Jo, three, were grown by their mother. These strange vegetables are edible at 1½-foot length when cooked like egg-plant. Mrs. Thayer planted the beans at Lynn's urging. Three vines produced hundreds of blossoms, but only about 10 beans. The boys brought this pair to The Independent office recently so this picture could be taken.

ATTEND COLLEGE CONCERT

Mr. and Mrs. Tory Nodland, Helen and Ann of Kanawha and Mr. and Mrs. Arnold Nodland attended the Chirstmas concert at St. Olaf college in Northfield, Minn., Sunday evening. Doug Nodland sings with the St. Olaf choir.

Backs turned on $450

Only one-tenth of the $500 in Cash Gift Day prizes that was to be had for the claiming Tuesday afternoon found takers. At 2:00 p. m., Ed Schimp and Mrs. Harry Diekhuis each presented a number that was worth $25. That meant that the other 13 holders of lucky numbers were unlucky enough to NOT be at the right place at the right time to pick up the other $450. The CGD committee would very much like to see that money converted into Christmas presents — but all they can do is lay it on the line and hope it will be picked up. The prize total will again come to $500 next Tuesday, with 10 chances at $25 at 2:00 p. m. and five $50 awards to be posted at 3:00 o'clock.

BAKE SALE SATURDAY

The Literary Round Table division of the Belmond Federated Women's club will hold a bake sale Saturday morning at 9:30 o'clock at the P&G Grocery. Christmas cookies and other baked goods will be featured.

"Doc" Johnson concludes 14 years as fire chief

Monday night's annual election of the Belmond Fire department saw a new fire chief named for the first time in 15 years. A. W. "Doc" Johnson had declined to be a candidate for the post, after holding it for the past 14 years, and R. G. "Bud" Packard was elected as his successor Mr. Packard was advanced from the position of assistant chief.

Retiring Chief Johnson, who has been a member of the fire company since 1939, was first elected in December of 1946 to serve as chief during the following year.

His period of leadership has seen the department maintained at a high level of efficiency. His departure will find the company the best equipped it has ever been, and with prospect of a new rural fire truck soon to join the new city truck that was purchased this year.

Before his retirement from office, Chief Johnson saw one of the most important projects ever undertaken by the department reach a successful conclusion. This was the effort to induce surrounding townships to approve fire protection levies to finance purchase of the new rural truck, in lieu of underwriting cost of the needed truck by means of subscription.

When Belmond township voters gave their stamp of approval to a fire protection levy in the November election, success of the project was assured.

Another new officer elected by the firemen Monday night was L. C. "Lem" Long as assistant chief, a post he had held for four years prior to "Bud" Packard's election to fill it last year.

Retained in positions they have occupied during the past year were Clair Bonte, secretary, and Russ Porter, treasurer. Elected as board members were Mr. Johnson, Wallace Cramer and Maynard Holmgaard.

Phone 386 only to get policeman

Effective this week, all calls for city police will be made by dialing 386, according to Police Chief Ray Thompson. For some years now, night calls have had to be made to Chapman's Truck Stop and the red lights for police attention were turned on there.

Now a telephone switch has been installed at the city hall that will direct calls for police assistance to the police radio station north of town between the hours of 5:00 p. m. and 8:00 a. m.

The operator at the station will then turn on the red lights that inform the city officer on duty that he is wanted and a phone call by him to the station will supply the particulars.

Belmond residents are urged to make note in their phone books of the fact that 386, only, will hereafter be the police number.

Tally in last 3 sec. does it—

Broncs edge LM Bulldogs, 62-61

To conclude a hair-raising basketball finish that saw the lead change hands four times in approximately 40 seconds, Robbie Courson laid in a two-pointer with three seconds remaining to give Belmond 62-61 decision over Lake Mills here Tuesday night. Figured for the whole evening, the lead was exchanged 14 times and the score was tied on four occasions as the Broncos and Bulldogs gave the fans almost more than they wanted for their money.

It was a typical Dick Peterson-coached team that took the floor for Lake Mills. The Bulldogs shot at virtually every opportunity; and they hit on a pretty fair per cent of their tries. After four conference games, Lake Mills is still looking for its first victory — but Tuesday night the Bulldogs made it very clear that their skein of defeats is not going to extend indefinitely.

After the Broncos had jumped into a 6-2 lead, Lake Mills drew even at 10-all and then pulled ahead to a 16-12 advantage at the end of th quarter.

Belmond fans began to wonder if they were going to see a repeat of the Britt debacle of last Friday when the Bulldogs promptly padded their margin to 21-12 as the second period started. The Broncos gradually took up the slack, however, pulling ahead 28-27 shortly before halftime and then trailing by a point, 29-28, at the intermission.

As play resumed Belmond pulled in front 35-29 before the Bulldogs regained their shooting touch. Lake Mills reclaimed the lead midway in the third stanza at 39-38 and the advantage switched four times before the third quarter buzzer found the visitors ahead 45 to 44.

It looked as if something might be slipping for the Broncos in the final quarter as Lake Mills ran up a 50-46 margin — but a few minutes later it was Belmond in charge, 56 to 52. In the waning minutes, both teams lost a man on fouls. First Dennis Brunsvold, Lake Mills' second-high scorer, went to the bench; and with 49 seconds left, Vernie Pastour departed.

Gary Hagen got a pair of free-throws on Pastour's final foul but made only one, leaving Belmond ahead 58-57. Robbie Courson returned the courtesy by failing on a gift opportunity. Then in the last 30 seconds or so, John Elwood hit to send Lake Mills in front, Bob Burk meshed one to regain the lead for Belmond, Hagen retaliated for the Bulldogs — and then Courson got the clincher.

The visitors called time with three seconds to go, but were unable to set up a decent shot. Courson topped all scorers for the game with 22 points. Jerry Jenison and Elwood accumulated 17 apiece, followed by a pair of Bulldogs — Dennis Brunsvold with 16 and Al Holstad with 12. Belmond's Bob Finn and Lake Mills' Hagen got 10 each. Other Bronco scorers were Dennis Anderson with seven, Burk four and Pastour two.

Coach Rich Koolbeck's froshmores kept their record unblemished with a 33-28 win over the Bullpups. Belmond led 15-12 at the half, but the Junior Broncs had their troubles in the last half before getting a fairly safe lead in the late stages.

Larry Ackerman and Dennis Gallagher paced the winners in scoring with 12 and nine points and Tom Downs netted six. Ray Roberts, in addition to some fine rebounding, contributed four points and John Kaduce added the other two.

Court blocks effort of Christopher to preside over supervisor recount

Supervisor A. W. Christopher of Eagle Grove lost a major engagement this week in his private war with fellow-townsman J. F. Abbott, in which the supervisorship of District 3 may be at stake.

After Mr. Christopher had adamantly refused to disqualify himself as the presiding officer of the contest court responsible for re-counting the ballots cast in the District 3 supervisor race last month, Mr. Abbott appealed to the district court for a writ of mandamus to prohibit the incumbent supervisor from serving on that court.

Mr Abbott's petition in equity was filed Monday of this week; and on the same day, Judge Ed Kelly issued a temporary writ that would seem to resolve the stalemate that had been created by Christopher's double role in the vote contest.

To review the matter, it will be recalled that in the November election the ballot count showed Mr Abbott four votes shy of unseating Mr. Christopher as District 3 supervisor. Because of the slim, three-vote difference in their totals, Mr. Abbott on Nov. 25 filed a petition—accompanied by $1,000 bond—for a re-count.

The state law provides that in such a contest the chairman of the board of supervisors, plus a representative named by each of the candidates concerned, shall comprise the contest court. This would have made Mr. Christopher, himself, along with a spokesman for his interests, both members of the court — which Mr. Abbott regarded as "loading" the court in his rival's favor.

Mr. Abbott asked first that Mr. Christopher voluntarily disqualify himself as presiding officer of the contest court; and secondly, if his opponent refused to comply, asked that the county board disqualify Mr. Christopher and name a temporary chairman to serve in his stead.

Mr. Christopher rejected the disqualification appeal; and the other supervisors refused to take any action, as they could find no authorization for it in the state law. On Tuesday of last week, Mr. Christopher set Dec. 23 at 9:00 a. m. as the time for the contest court to convene — and that brought developments to the point at which they stood Monday of this week when Judge Kelly stepped in.

The temporary writ issued Monday by the 11th Judicial District judge prohibited Mr. Christopher from sitting as presiding officer of the contest court by reason of his interest in the contest.

Hearing set for Jan. 4

It also prohibited the board chairman from convening the contest court on Dec. 23, as scheduled and specified that the court should not convene until such time as a temporary chairman and/or disinterested chairman of the board has been elected as a member of and the presiding officer of such court.

Going still further, the writ prohibited Mr. Christopher from setting ANY date for a trial of the said election contest. Judge Kelly then issued a second court order setting time and place for hearing Mr. Abbott's petition as Wednesday, Jan. 4, at 10:00 a. m. at the court room in Clarion. At that time the judge would theoretically rule as to whether a permanent writ should be issued to prevent Mr. Christopher's serving on the contest court as presiding officer.

New chairman "due"

It is the customary practice of the county board to elect a new chairman each year at its initial meeting of the year. That meeting will be held next month on Tuesday, Jan. 3. If the tradition of electing a new chairman is adhered to, then the district court hearing called for the following day would find Mr. Christopher no longer the ex officio presiding officer of the disputed contest court.

With a new, "disinterested" board chairman in a position to preside over the vote re-count, the matter could be carried through under conditions acceptable to Mr. Abbott.

4 sales scheduled in next few days

Four public sales of general interest are advertised in this issue of The Independent. Farm sales, all to be auctioneered by Cliff Howlett and Leonard Wiemann, are scheduled Friday, Monday and Tuesday.

On Friday, Art Rietema, Sr., of Kanawha will sell his farm equipment and machinery. On Monday, John H. Johnson of Garner will sell in addition to his farm machinery a quantity of beauty shop equipment and numerous household furnishings.

Harlow Helps of Klemme has scheduled his closing-out farm sale for next Tuesday. His offerings will include a full line of machinery and equipment; also livestock.

Saturday will find the household furnishings of the late Myrtle Trager being offered for sale by her estate. "Coonie" Smith will cry this sale.

Union presidency to R. Lowenberg

On Wednesday evening of this week, Local No. 25 of the American Federation of Grain Millers installed its new officers for the year 1961. Assuming the presidency was Raymond Lowenberg, who succeeds Harm "Bud" Meyers as head of the General Mills union.

Kenneth Jenison took office as vice president and Ed Frohling as trustee for a three-year term. Returning to posts they filled during the past year were Robert Greenwood, financial secretary, and Joe Dana, recording secretary.

A new division has been added to the seven at the soybean processing plant, headed Special Products. In the election held Nov. 29-30, Dick Middleton was named as this division's first steward.

One of the other six incumbent stewards at this plant was re-elected, Ed Albers being again chosen to represent the Elevator. Others elected to stewardships were: Francis Ainger, Oil Refinery; Walter Boyd, Meal Warehouse; Merle Obrecht, Safety and Housekeeping; Russell Beenken, Milling and Extract; and Ed Obrecht, Maintenance.

Harold Ainger, Maintenance steward for the Larro feed mill, was returned to that position for another year. Bob Redmond was elected as Larro Production steward.

HELLO WORLD

Mr. and Mrs. Herbert Greimann of Lake Park announce the birth of a 5 lb. 13 oz. baby girl on Dec. 2. They have named her Sharree Ann. Her grandparents are Mr. and Mrs. Herbert Greimann of Klemme and Mr. and Mrs. William Gifford.

Mr. and Mrs. Gary Hofacre of Alexander are parents of a 7 lb. 2½ oz. baby girl born Dec. 10.

MRS. FRICK "PINS" HUSBAND; MARION JONES LOOKS ON

Frick honored by IEL&P on 25 years of service

Carl Frick, veteran employee of Iowa Electric Light and Power company who for 13 years made his home at Belmond, was honored Wednesday of last week by the utilities firm for 25 years of service. A pin recognizing the achievemen was presented to Mr. Frick by Marion Jones, a personnel assistant from the company's main office at Cedar Rapids.

Honoring of Mr. Frick was a highlight of the annual Christmas party of the Belmond, Garner and Britt divisions of IEL&P. About 150 persons, including company employees and guests, attended the function in the basement of the Methodist church. Arrangements were made by Cecil Carstens, and Mayor L. T. Trafford served as master-of-ceremonies for the accompanying program and entertainment.

After presenting Mr. and Mrs. Frick with a carnation boutonniere and corsage, respectively, Mr. Jones asked Mrs. Frick to attach her husband's 25-year pin to his coat lapel. Mr. Jones spoke of the high esteem in which Mr. Frick is held in IEL&P company circles, as did the honoree's fellow division managers, H. O. Sandberg of Garner and Mr. Carstens.

Mr. Frick entered the electricians' trade as a young man and moved to Belmond in 1929 to pursue his chosen occupation. He worked for six years as an electrician, mainly as an employee of C. J. Papousek at the Belmond Electric store, before joining the IEL&P (then Central States) as a gas serviceman on July 22, 1935.

He served both in that capacity and as a lineman until being promoted to the position of local manager here in June of 1942. Just a month later a further advancement came to Mr. Frick when he was elevated to the post of division manager at Britt.

SATURDAY P. O. HOURS

Acting Postmaster Ted Townsan announces that counter service will be provided at the Belmond post office this Saturday until 6:00 p. m., instead of being suspended at 12:00 noon as customary. He again urges that Christmas mailings be gotten out of the way as soon as possible to make certain the pre-Christmas delivery of packages and cards.

HOSPITAL NOTES

Bert Heykants entered Dec. 7 for surgery.

Henry Halfwassen of Meservey entered Dec. 8 as a medical patient.

Jacob E. Pals of Meservey entered Dec. 8 for surgery.

Claire Hildman entered Dec. 8 for surgery.

Mrs. Frieda Schlichting of Meservey entered Dec. 11 for surgery.

Cheryl Johnson of Britt entered Dec. 12 as a medical patient.

Mrs. Claire Hanson entered Dec. 13 as a medical patient.

Nellie McGough of Ackley entered Dec. 13 as a medical patient.

Mrs. Earl Watts entered Dec. 13 as a medical patient.

Ernest Kalkwarf winner of radio

Earnest Kalkwarf was winner of the transistor radio in last Friday's drawing for Christmas Gift Day prizes as five of the seven available found claimants. He also qualified for the $5 due bill good at any Belmond service station as a bonus for promptly turning in his winning number, as did Harley Pringnitz of Kanawha, who won a pen and pencil set.

Other prize-winners, who failed to qualify for the bonus by turning in their tickets before 5:30 p.m. on Friday, were: John [illegible], towel set; Dave Hallowell, sportsman's light; Donald Meints of Meservey, desk lamp. Unclaimed were a bridge set and a set of sheets and pillow cases.

The latter two prizes have been added to the six scheduled for award this Friday. All are listed in the Christmas Gift Days advertisement elsewhere in this issue.

For '60 second quarter here—

Taxable trade up; auto sales slip

Belmond helped Wright county as a whole show a sizeable gain in taxable retail trade during the second quarter of the current year; but sales tax figures released last week by the Iowa tax commission indicated that car dealers of the county had a very disappointing quarter.

Wright county's total retail sales were $282,635 ahead of the same period in 1959, coming to $5,964,350. On the other hand, use tax collected on new vehicle sales showed a drop of 63 in the number of units purchased in Wright county and the sales total of $484,600 was $217,650 under the second quarter of '59. This year's April through June sales came to only 194 units.

At first appearance, Belmond looked to have had second-quarter retail sales of record proportions — $1,505,665. However, taxable sales of Ris-Van, Inc., which consisted mainly of equipment sales to dealers, amounted to $156,500 for the period.

This reduced Belmond's mercantile sales for April through June to $1,349,165. Even so, that amount was $38,615 ahead of the corresponding quarter of 1959.

Clarion and Eagle Grove both showed noteworthy gains over last year's second quarter; but except for those two communities and Belmond, shopping centers in this area showed general losses in trade compared to April-through-June of '59.

A $100,515 retail trade gain at Clarion brought the county seat's total for the second quarter up to $1,762,600. Eagle Grove enjoyed an $83,760 increase in retail sales to put its second-quarter figure at $1,652,400.

Rural Wright county, comprised of all sales outlets except those at Belmond, Clarion and Eagle Grove, experienced a $78,050 drop in retail sales compared to the same quarter a year ago which put its trade total at $1,009,400.

Forest City, with $1,378,580 in taxable sales, was off $80,960 from '59; Garner slipped a matter of $69,490, down to $1,240,200; and Hampton's retail trade was down by $167,430 to $3,109,400.

Neighboring counties, which had not had correspondingly large sales of cars in the second quarter of 1959 as compared with Wright's 257 units, didn't suffer so severe a decline in sales but did all report somewhat of a drop.

Hamilton county's auto sales went down from 226 to 195, Hancock's from 137 to 129, Franklin's from 194 to 182 and Humboldt's from 190 to 140. Statewide, motor vehicle and trailer sales for the second quarter of 1960 ran 4,342 less than in the same three months of 1959; and the revenue from these sales came to $10,473,850 less than from the cars purchased in the second quarter of 1959.

"Meals for Millions" movie will tell of MPF production here

Belmond will before long be receiving nationwide publicity through its connection with "Meals for Millions," the food concentrate produced by General Mills, Inc., for the Meals for Millions Foundation.

On Tuesday of last week, two GMI photographers from Minneapolis spent the day at the soybean processing plant here taking pictures of the production and packaging of "Meals for Millions."

Mike Hosp took several reels of moving pictures and Ray Dungan took still pictures that will be used for publicity purposes.

According to Mr. Hosp, the last portion of the movie was "shot" some months ago in Africa — showing arrival of the canned food at famed Dr. Albert Schweitzer's hospital at Lamborene, Gabon, Africa, and its use in combatting nutritional deficiencies in the natives' diets.

An African photographer filmed this part of the movie when a shipment from General Mills dispatched on July 21 arrived in Africa.

The semi-trailer operated by Belmond Transfer was provided by Jim Peterson to simulate departure of the shipment from Belmond. GMI plant employees who had "roles" in that part of the film showing "Meals for Millions" in process of production were Bob and Tom Greenwood, Ivan Evans, John Kriens and Dick Middleton.

General Mills Multi-Purpose Food, it will be recalled, comprises the main ingredient in the high-protein mixtures that "Meals for Millions" ships to poorly fed people throughout the world.

Three blends are mixed for "Meals for Millions." Blend "A" finds MPF spiced up with a variety of seasonings to make it more palatable; blend "B" consists of unseasoned MPF, such as is purchaseable at local stores; and blend "C" is a fine grind of MPF with added milk powder and is used primarily as a baby food.

Making up the July shipment to Dr. Schweitzer's hospital were 93 cases of Blend "A," 47 cases of Blend "B" and 46 cases of Blend "C." Total weight of the shipment was slightly over 2½ tons. Since MPF provides eight "meals" to the pound, the shipment was the equivalent of very nearly 40,200 "meals" nutritionally speaking.

No information was obtainable through Mr. Hosp or Mr. Dungan as to when the "Meals for Millions" movie will be available. Because of its local connections, there no doubt will be an effort made to arrange some showings here after it is released.

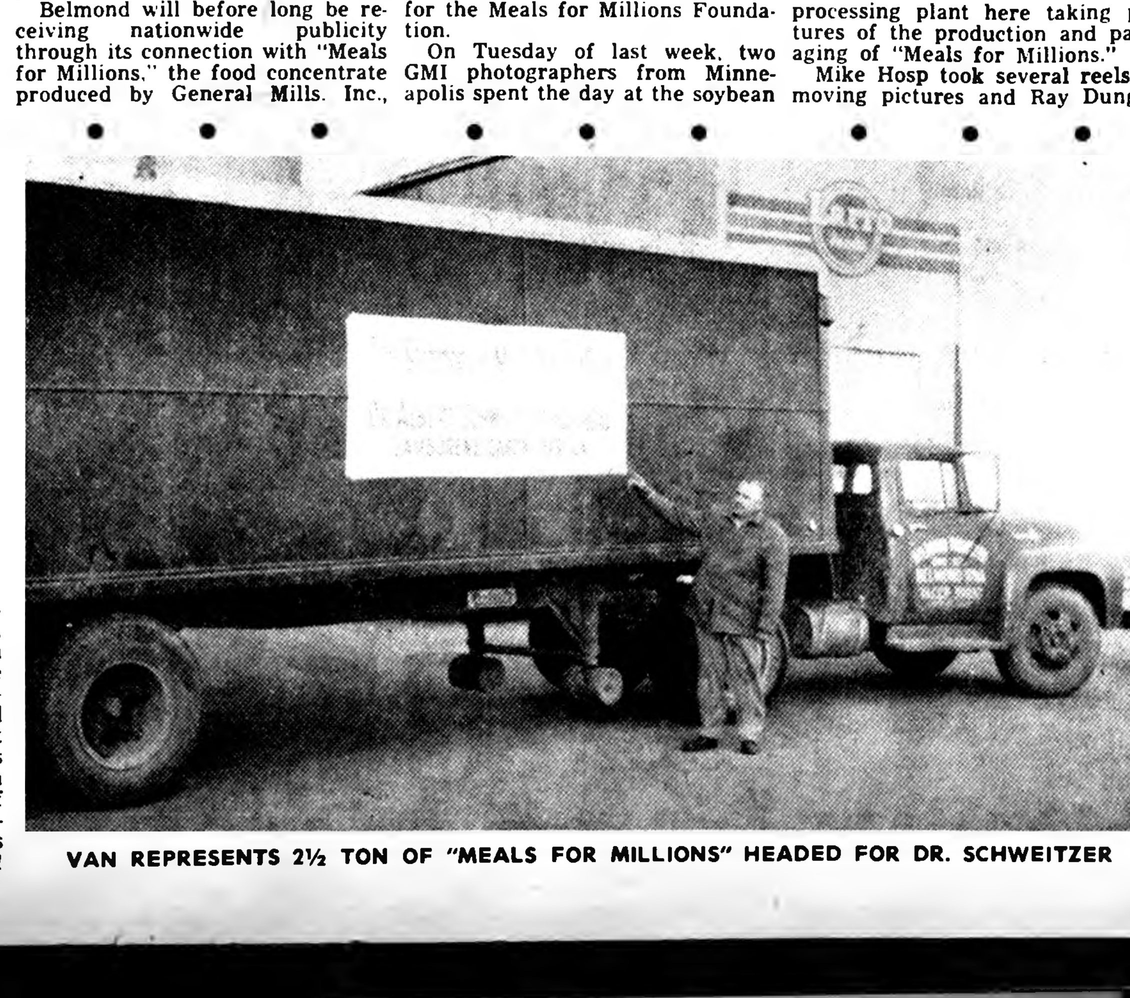

VAN REPRESENTS 2½ TON OF "MEALS FOR MILLIONS" HEADED FOR DR. SCHWEITZER

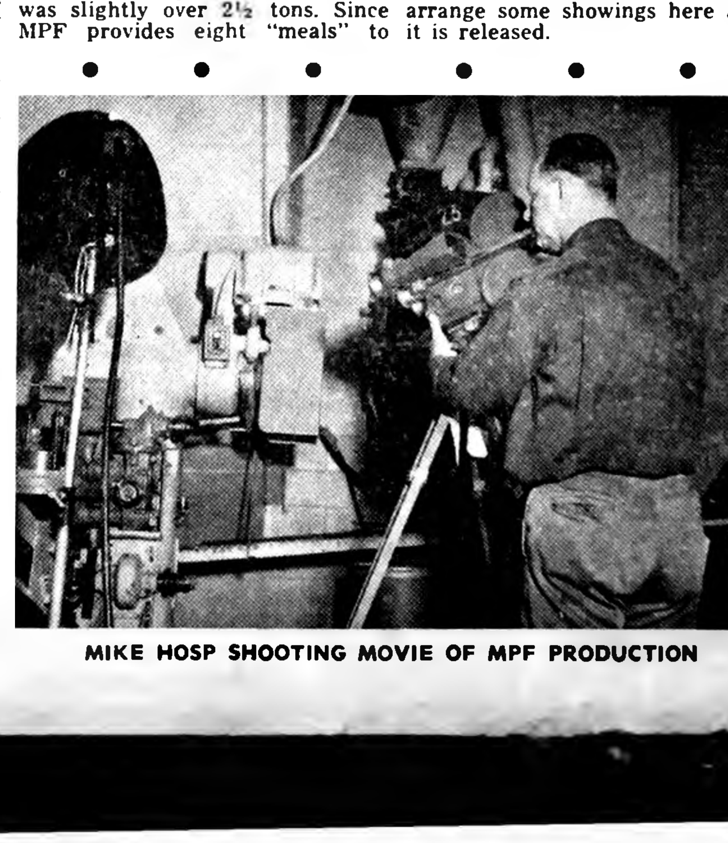

MIKE HOSP SHOOTING MOVIE OF MPF PRODUCTION

Santa coming this Saturday

St. Nick will be on hand this Saturday at 1:00 p. m. at the fire station to pass out the annual treats to youngsters of Belmond and the surrounding trade area. All boys and girls are cordially invited by the Chamber of Commerce, who is sponsoring Santa's appearance, to be on hand. It would be a good idea to get into the line for treats promptly at the 1:00 o'clock hour, as the third free movie program being provided by the Chamber will start its showing at 1:30 o'clock. This weekend's free matinee will take the form of a cartoon carnival.

—SOCIETY—

AFRICAN MISSIONARY WILL SPEAK FRIDAY

Clara Kleiner, R. N., missionary from the Bombay conference of India, will be guest speaker at the W.S.C.S. meeting Friday afternoon at the Methodist church. The meeting will start at 2:00 o'clock.

Miss Kleiner will show slides. A silver tea will follow the meeting. Women of the Methodist churches in Clarion, Rowan, LuVerne, Goldfield, Alexander and Livermore have been invited to attend this special meeting.

Miss Kleiner will be a guest in the home of Mrs. Clark McNeal Friday evening.

Members of the Methodist Youth Fellowship are invited to bring a covered dish and their own table service and join with them at the supper hour.

Muhlenbruch open-house attended by 150 guests

Mr. and Mrs. W. L. Muhlenbruch were congratulated Sunday afternoon by 150 guests at the open house held at the I.O.O.F. hall in celebration of their 35th wedding anniversary.

The program opened with the grandchildren of the Muhlenbruchs' singing. A feature of the program was the repetition of the marriage vows with Rev. Jack Rampelberg of the Rowan Congregational church officiating.

The hostesses were Mrs. Robert Dishman of Hampton, daughter of the honorees, and Mrs. Willis Muhlenbruch of Iowa Falls, their daughter-in-law. Mrs. Vergene Andrews of Alexander, sister of Mrs. Muhlenbruch, cut the cake and Mrs. Andrews' daughter Jerene was in charge of the guest book. Mrs. Gerald Ersland and Mrs. Elmer Sheriff, the latter of Sheffield, poured.

Cards, gifts and flowers were received by the honorees, to commemorate the occasion.

KI-YO-TA GROUP

Last month the Ki-Yo-Ta members divided into committees of four. On Nov. 7 one committee planned the menu, bought the groceries, cooked and served a three-course dinner. The guests were the Camp Fire group, the Guardians and their families. On Nov. 21 the other committee did the same.

The girls are now working on their Fire Makers rank and this is one of the requirements. On Dec. 5 the girls made headbands and decorated them with symbols representing the group name.

Janis Porter
Scribe

Christmas buffet party at Literary Round Table

The Literary Round Table division of the Women's Federated Club met last Thursday in the home of Mrs. H. E. Colby for a Christmas buffet party with Katherine Dorr and Grace Reed as cohostesses.

After a short business meeting led by Cecelia Holtzbauer, chairman, the program committee, Mrs. Agnes Robbins and Rhea Campbell, put on a short skit "Christmas As In Iowa" and other Christmas features. A gift exchange was held. Gifts were brought for the Cherokee State hospital.

John Halfpaps observed 43rd wedding anniversary

The children and their families of Mr. and Mrs. John Halfpap gathered at their home Sunday to help them celebrate their 43rd wedding anniversary which is on Dec. 13th.

After a social afternoon, lunch was served. The honorees received a bouquet of flowers from the guests and the members of the family that were not able to be present.

Christmas party held by Lucky Eight card club

The Lucky Eight card club held their Christmas party Sunday evening at the Wayne Pastour home. Other members present were Mr. and Mrs. Terrell Baker, Mr. and Mrs. Gary Ersland, Mr. and Mrs. Larry Ersland, Mr. and Mrs. Larry Kinseth, Mr. and Mrs. Larry Mennenga, Mr. and Mrs. Jerry Tripp and Mr. and Mrs. Lawrence Ziller.

Beta Sigma Phi sorority held preferential tea

Beta Sigma Phi sorority members held their preferential tea Sunday at the home of Lillian Nelson. This tea honored the following pledges: Sharon Williams, Kay Robeson and Grace Janson.

The table was decorated with yellow mums and a Christmas tree cake. Adele Johnson, Alice Jacomeyer and Shirley Pals were in charge of the tea.

Annual Christmas dinner held by Culture Study club

Culture Study club members met Wednesday evening at the Blue Bell tearoom for the annual Christmas dinner. A committee had charge of contests and carol singing following the dinner hour. Mystery sisters exchanged gifts.

The box of gifts was completed which is to be sent to the Mental Health hospital at Cherokee. Sleighs made at a previous meeting, were filled with cookies and are to be taken to the three nursing homes in town.

ABOUT 125 GIRLS participated Sunday afternoon in the third annual Chirstmas Vespers program presented at the Methodist church by members of the local Camp Fire and Blue Bird organizations. A fair-sized turn out of parents witnessed the program, which included a candle-lighting ceremonial, singing of traditional carols and other features appropriate to the season. Among the participants in the candle-lighting were the fourth-grade group of Blue Birds pictured above (left to right): Mary Kellermann, Linda Pals, Berna Lee Schwab, Linda Trager, Judy Carwell and Linda Svendsen.

JOE ZDENEKS TO OBSERVE 25th WEDDING ANNIVERSARY

Mr. and Mrs. Joe Zdenek will observe their 25th wedding anniversary Sunday afternoon with an open house at their rural home one and one half miles south of Rose Creek, Minn.

Friends and relatives are invited to call between the hours of 2:00 until 5:00 p.m.

Voral Thayer and Joe Zdenek were married Dec. 17, 1935 at the Little Brown church at Nashua. Mrs. Zdenek is a daughter of Mr. and Mrs. Ralph Thayer.

House warming held at E. Ellingston home

Former neighbors of Mr. and Mrs. Elling Ellingston gathered at their new home Friday evening for a house warming. A pot luck lunch was served by the guests and a gift of money was presented to the Ellingstons.

G. E. M. club held annual Christmas dinner party

G. E. M. club met at the home of Mrs. "Coonie" Smith last Thursday evening for a pre-Christmas pot luck dinner and the exchange of gifts. Mrs. Ed Frohling received the door prize and at the close of the evening the hostess served dessert.

Mr. and Mrs. C. Jennings observe 55th anniversary

Mr. and Mrs. Clyde Jennings celebrated their 55th wedding anniversary a week ago Tuesday. Friends, whom they meet each winter at Rockport, Tex., came for a pot-luck supper. Guests were Mr. and Mrs. Guy Trout of Webster City, Mr. and Mrs. Fred Beisner and Mr. and Mrs. Chris Toft of Dows.

East Side Birthday club held Christmas supper party

The East Side Birthday club met last Thursday evening at the Joe Brooks home for a Christmas supper. Twelve families were present.

· CHURCHES ·

FUNDAMENTAL BAPTIST CHURCH

Rev. Harry A. McKinney, Pastor
John Miller, S. S. Supt.

Sunday Bible school at 9:30 a. m.

Morning worship services 10:30 a. m.

Baptist Youth Fellowship at 7:15 p. m.

Evening gospel hour at 8:00 p. m.

Prayer meeting on Thursday.

ST. FRANCIS CHURCH

Rev. R. A. Ormsby, Pastor

Early Mass at 8:00 o'clock on first, thrid and fifth Sunday of the month.

Late Mass at 10:00 o'clock on second and fourth Sunday of the month.

Confession Saturday and before early Mass on Sunday.

CONGREGATIONAL CHURCH

Located across from the Belmond Community hospital
Stephen Hinman, S. S. Supt.

10:00 a. m. — Worship service.

11:00 a. m. — Sunday school — all departments.

Thursday — 7:30 p. m. — The Pilgrim Fellowship of Young People, Senior and Junior high.

7:30 p. m. — Choir rehearsal.

METHODIST CHURCH

Rev. M. L. Jones, Pastor

Sunday school at 9:45 a. m. Classes for all ages. Regular attendance means good learning.

Morning worship at 11:00.

Choir practice — Junior choir Wednesday after school; Wesley choir Thursday evening at 7:00. Adult choir at 7:30 Thursday evening.

TRINITY and ST. OLAF LUTHERAN CHURCHES

Rev. O. Laaveg, Pastor

TRINITY

Thursday:
7:00 p. m. — Junior choir.
7:45 p. m. — Senior choir.

Saturday:
9:00 a. m. — Christmas program practice (4th grade and down).
9:00 a. m. — Luther Leaguers trim tree and box candy.
1:30 p. m. — Junior confirmands.
2:30 p. m. — Senior confirmands.

Sunday:
9:45 a.m. — Sunday school and Bible classes.
11:00 a. m. — Christmas music service.

Monday:
6:00 p. m. — L. D. R. — Caroling, etc.

Thursday:
7:30 p. m. — Sunday school Christmas program.

ST. OLAF

Thursday:
7:30 p. m. — Bible and prayer hour.
8:30 p. m. — Choir practice.

Saturday:
9:00 a. m. — Sunday school Christmas program practice.
10:00 a. m. — Confirmands.

Sunday:
9:30 a.m. — Worship service.
10:45 a.m. — Sunday school and Bible classes.
7:30 p. m. — Sunday school Christmas program.

Monday:
6:00 p. m. — L. D. R. Caroling.

Tuesday:
6:00 p. m. — Party (Junior and Senior High).

BETHANY REFORMED CHURCH

Rev. Elmer Vander Ploeg, pastor
John Davids, S. S. Supt.

Sunday school at 9:30 a. m.

Morning worship at 10:45. Sermon: "This Is My Body and Blood." The Sacrament of the Lord's Supper will be celebrated.

Evening worship at 7:30. Sermon: "The Incarnation." Text: John 1:14.

Monday: Couple's club at 7:30 p. m.

Thursday: High school catechism at 7:30 p. m., Dec. 22; Choir practice at 8:15 p. m.

Saturday: No catechism on Dec. 24.

ST. JOHN LUTHERAN CHURCH

Rev. William Heinzig, Pastor
Mrs. Harold Watkins, S. S. Supt.

9:30 a. m. — Sunday school and Bible classes.

10:30 a. m. — Divine worship. "The True Believer Will Rejoice" based on Philippians 4:4-7.

Saturday: 10:00-12:00 a. m.—Confirmation instruction. 1:30-2:45 p. m. — Christmas program practice. Note the time, please.

IMMANUEL REFORMED CHURCH

Rev. Julius Brandt, Pastor
Benjamin Suntken, S. S. Supt.

Sunday:

9:30 a. m. — Worship service. Sermon title: "The Messiah's Mission." Scripture text: Luke 4:16-21.

Sunday school following morning service.

7:30 p. m. — Worship service. Sermon title: "The Child, the Church and the Dragon." Scripture Text: Revelation 12.

Monday, 7:00 p. m. — Catechism classes.

Thursday, 7:30-9:00 p. m. — Choirs and Youth Fellowships.

COMING EVENTS

SATURDAY, DECEMBER 17—

Rebekah and Odd Fellow family pot luck and Christmas party at 6:30 p.m.

MONDAY, DEC. 19—

Grandmothers Club will hold a 1:00 o'clock luncheon at the library basement. Bring a covered dish and own table service, a 50c gift for exchange and a prize for Bingo. Also, each member is to bring one dozen cookies, wrapped. Roll call will be a "Suggestive Idea for Christmas." Social committee is Mrs. Wilmer Burk, Mrs. Tillie Easton, Mrs. Jen Trafford and Mrs. Olah Followwill.

Beta Sigma Phi will meet at the home of Elaine Sharp for a Christmas party. Genn Monson will act as her assistant. Charm sisters will be revealed.

TUESDAY, DEC. 20—

American Legion and Auxiliary members will have a pot luck supper at 6:30 o'clock at the Vets' hall. Meat, potatoes, rolls and coffee will be furnished. Bring own table service. A special program is planned. There will be a 50c gift exchange.

Mrs. Julius Johnson spent Saturday night and Sunday in the Jerry Hall home at Sheffield.

JINGLES
By BM & B
The happy season is
soon upon us
Give your livestock
that bonus
Supersweet
NORTH CENTRAL GRAIN
PHONE 571

WHY NOT ?
Be Practical . . . This Christmas

Give those dear ones — both what they want— and what they REALLY NEED when you give FOOTWEAR from

TED'S SHOE STORE

House Slippers — For The Entire Family
Men's from $2.49
Ladies' from $1.98
Children's from $1.98

Rubber Footwear — All Types For All
This season's selection is the greatest ever shown, and at popular prices, too

Children's Shoes — Guaranteed Quality
Without a doubt they always need SHOES. Famous brands here from $2.98

Men's Shoes — For Dress or Work
First Quality Only — and at the price you want to pay from $6.95 to $21.95

Ladies' Shoes — Choicest Selection In Town
Always the newest in sports — Casuals, Flatties and Dressy heels—and at lowest prices.

JUST REASON IT OUT
ANYTHING AND EVERYTHING THAT THEIR HEART'S DESIRE IN FOOTWEAR — AT POSITIVELY THE LOWEST PRICE IN THE AREA.
See Now — Buy Now — Save Now at
Ted's Shoe Store
Every 13th Pair of Shoes FREE
On Ted's Family Shoe Plan

EARLY AMERICAN Old Spice
by SHULTON
"TINA BOX" 1.25 plus tax
She'll adore a "fragrance boutique" all her own . . . guest sizes of Toilet Water, Talcum, Bubbling Bath Crystals, and Body Sachet, fresh and sparkling with the scent of roses and spice.
Nolan Drug

Give a Gift for the Home

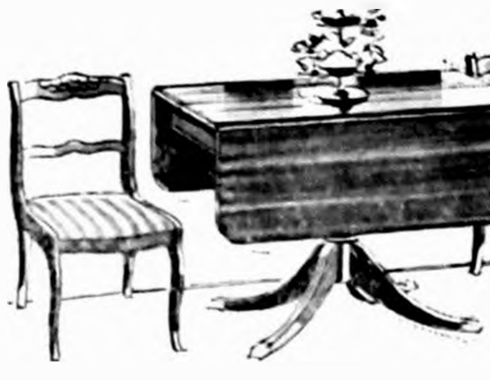

To completely simplify your gift shopping, all you have to do is bring your list here, and browse through aisle upon aisle of Home Gifts. They are so beautiful, and so right as gifts that they themselves will suggest ideas as to whom they should be sent. Here are just a few examples:

KNEEHOLE DESK
in Mahogany or Walnut Inlaid Top
$59.50

For the Smaller Home or Apartment...
DROP LEAF TABLE & 2 CHAIRS
PERFECT for the traditional room. In fine mahogany veneers, the brass tipped Duncan Phyfe table will seat eight, and the chairs have upholstered slip seats.
$119.50

This Big Gift Chair Brings Comfort and Smartness, Too
Superbly fashioned of textured fabric combined with long-wearing, colorful plastic, it adjusts comfortably to any position.
$59.50

USE YOUR CREDIT — WE'LL BE HAPPY TO HELP YOU ARRANGE TERMS
Johnston FURNITURE
AMBULANCE AND FUNERAL SERVICE
PHONE 7811 OR 7812

5 Piece DINETTE SETS
Many to Choose From
Starting at
$89.50

STUDIOS
A Nice Addition
Makes Into Extra Bed
Starting at
$79.50

HI-BACK SWIVEL ROCKERS
START AT
$59.50

LO-BACK SWIVEL ROCKERS
START AT
$29.50

THERE'S NEWS IN THE ADS READ THE CLASSIFIEDS THERE'S NEWS IN THE ADS

Something for the Home...
A Christmas Tradition

HASSOCKS from $2.95
STEP TABLES from $4.95
ROCKERS from $21.95
RECLINERS from $49.95
SAMSONITE 5-Pc. BRIDGE SET 40.50 value only $29.95
DINETTES 5 pcs from $59.95
Door MIRROR from $6.95
POLE LAMPS special $8.95
Pole, Tabel & Tree LAMPS 25% off
Bedroom Suites from $89.95
Living Room Suites 2 pcs from $149.95
FREE Aluminum Christmas Tres Gift Stockings WITH PURCHASE OF LIVING ROOM AND BEDROOM SUITES

KENNEDY FURNITURE
No Carrying Charges
12 Months To Pay

NOTICE

My Office Will Be Closed During The Christmas Weekend From Noon Sat., Sun., Mon. December 24-25-26

DR. W. W. WEISBROD
CHIROPRACTOR

LIVESTOCK AUCTION

Friday, Dec. 16, 1960

NOTICE: We start selling cattle at 12 o'clock sharp. Sold 869 native cattle for 91 consignors last Friday and a good run of western calves and yearlings. The quality of the native cattle is running very good and are meeting with good demand. The butcher cow market is very strong. Many farmers have found it paid well to haul their cattle a long distance to Clear Lake.

CONSIGNMENTS THIS WEEK INCLUDE:
Wendell Thomas, Rockwell, Angus calves
Mrs. Calvert, Rock Falls, Hereford calves
4 Holstein springing heifers
15 shorthorn steers, wgt. 850 lbs
12 shorthorn heifers, wgt. 700 lbs
14 holstein yearling heifers — calfhood vaccinated
250 native Angus and Shorthorn and Hereford str and hfr calves, wgt. 350 to 500 lbs. from various farms.
150 native yearling steers, of all breeds
35 holstein steers, wgt. 850 lbs
and many more consignments. Also a good run of butcher cows.

800 Westerns 800

500 Angus and Hereford str and hfr calves, wgt 350 to 500 lbs. 150 yearling strs, and heifers, plus many odd lots of all kinds. You will be pleased with quality of these cattle. Plan to attend the Clear Lake sale on Friday.

FAT CATTLE AUCTION

Every Monday 10:00 A. M.

A good active sale last Monday. Heifers sold a little slower and steers steady. 12 to 14 packers and order buyers attend this auction every Monday. You may bring in your fat cattle and butcher cows anytime up to Monday noon.

SPECIAL CONSIGNMENT:
Purina Demonstration Steers fed at Charles City
20 Fat steers will be on display at 8:00 a. m. Monday, December 19, and sold at 10:00 A. M. Full details of gains and costs will be covered. You are invited to attend this auction.

CLEAR LAKE AUCTION CO.
Office Phone FL 7-3616

Letters to Santa Claus

Dear Santa

I've been a good girl I will leave some cookes and candy for you and milk I want a baby Dear Doll

Love
Dixie Sheldon

Dear Santa,

I want a tool chest and a big horn I would like a truck from Daddy, a banjo from Mommy, and a music box from Grandma and Grandpa. We will give you some cookies I'm a good boy

Love
L. G. Sheldon
Age 5

Dear Santa,

I have tried to be a good girl I would like for you to bring me a life size doll like I saw in Des Moines I have watched you on T V and I think you are too fat for our chimney so I will leave the front door open for you. You will find cookies and milk by the tree I am 7 years old and in the second grade

Love,
Susan Kay Pals

Dear Santa,

I am too little so my big sister is writing this for me I have tried to be a good boy What I want for Christmas is a toy train and a jungle set I will leave some cookies and milk for you For your reindeer I will leave some hay And for Rudolph who is my favorite I will leave a big lump of sugar

Love
Gary Pals
4 yrs. old

Dear Santa

How are you at the cold North Pole? My hasn't the year gone fast? I suppose you are getting many letters and you are very busy If possible would you please bring me a Betsy Wetsy doll? And if you will please leave my sister Caty Jo a Betsy Wetsy doll too? And my brother John wants a rifle gun Please leave the children that don't have any toys something too Thank you my friend Santa for what ever you bring us

Love
Susan Cornelius
age 8

P. S. I wrote for my brother and sister because they don't know how to write yet

Dear Santa

Thank you for all the toys you brought me last year This year I would like a small electric organ real baton boots and a real camera that can take real pictures and any story book I know you will remember all the boys and girls who are sick and all those who don't have any houses especially. Mom is writing this cause I don't know how to write and am in kindergarten.

I love you,
Sharon Ann Bamford

Dear Santa,

Would you please sleep with me? I will save you a place in my crib. My mother says you will brake my crib Would you please bring me a doll girl? I am three years old.

Your friend,
Sue Pitcher

Dear Santa

I just wanted to write and tell you Santa that if you were intending to bring me anything for Christmas, would you please take them all to my cousin Leslie Paul Steenblock instead? Because his is sick in bed with Rheumetic fever and I feel sorry that he has to spend the Christmas in bed And as long as I am well and happy that's enough for me. I am nine years old

Thank you
your friend
Timothy Daniels

Dear Santa Clause

I would like a bride doll, a wind up bear a new color book, play silverware For my sister bring her a can-can and a paint and number set Give play things to the orphans Don't forget the old people and shut ins I'll leave some cookies on the table for you

Love,
Linda Jane Kennedy

Dear Santa Claus,

I want a life size doll and a bathinette I think I would like some hair ribbons that are red, pink, yellow and blue. I want a pair of saddle shoes. I am 8 years old. And I will leave some lunch.

Merry Christmas
Diane Tracy

Dear Santa,

The things I want for Christmas are a big bicycle, a Jeep and a farm set.

Love,
Gary Groh
Age 3

Dear Santa Claus,

I want a truck I want a train. I want a gas station and a rifle. I want a play horse and a gun in a holster I have a little bother He is fifteen months old His name is Mike doen't forget him I think a fuzzy toy is what he wants.

Merry Christmas
Tim Tracy

NEW BELMOND THEATRE

CINEMASCOPE

Now showing through Sat.

"My Dog Buddy"

Starring London, the dog star of "The Littlest Hobo." You'll lose your heart to this warm, human story, with Ken Curtis and Travis Lemmond.

—ALSO—

"Walk Like A Dragon"

Jack Lord Nobu McCarthy
Mel Torme

The colorful story of a Chinese girl in a frontier environment.
FREE KIDDIES MATINEE
Saturday at 1:30 p. m.
Cartoon Carnival

SUN., MON., TUES., WED., DEC. 18-19-20-21

"Elmer Gantry"

Burt Lancaster-Jean Simmons
Patty Page-Arthur Kennedy

A magnificent cast in a magnificent picturization of Sinclair Lewis' best-selling, controversial novel. Adult Entertainment. IN TECHNICOLOR. NOTE — Due to length of this show, there will be but one showing on Mon., Tues. and Wed. Starting at 8:00 p. m.

Matinee Sunday at 2:30 p. m.

IN TRAFFIC COURT

Wayne Withers — parking in restricted area, fine $2

Lawrence Ziller — parking in restricted area, fine $2

G. R. Richards — parking in restricted area, fine $2

Vic Bassett — parking in restricted area, fine $2.

Jack Lansing — parking in restricted area, fine $2.

Mrs. Chris Wenzel — parking in restricted area, fine $2.

Bernard Wessels — double-parking, fine $2

THERE'S NEWS IN THE ADS

FARM AUCTION

As I am retiring from farming I will sell the following machinery and equipment at public auction at the farm located 6 miles south of Kanawha or 8 miles north and 3 miles west of Clarion of 10 miles west of Belmond on:

FRIDAY, DECEMBER 16th

SALE STARTS PROMPTLY AT 12:15
Lunch served by Harmony Helpers of the Christian School Society

12 HEAD HOLSTEIN CATTLE 12

2 TRACTORS

1954 IHC Super M (With Belt Pulley)
1944 IHC H (With Belt Pulley

Farm Machinery and Equipment

1958 Super 66 New Holland Baler (Used very little); 1957 - 2 ME Picker with grease bank; 1958 John Deere 490 Planter (with new style fertilizer shoes & hydraulic lift); 1957 Kewannee 13.6 Tandem Disc (with hydraulic lift); 1950 John Deere 15 ft. Disc (also disc trucks with rubber wheels); 1949 Case Combine; Merfeld Windrower; 6 Section Lindsay Harrow (with Noble Cart Evener, on rubber); 1958 John Deere Rotary Hoe (with regular hitch); Noble Cart for Rotary Hoe; 1955 John Deere 7 ft. Mower; 1956 Continental Post Hole Digger;

1958 John Deere Rotary Stalk Cutter (with hydraulic lift); John Deere 3-14 Plow on rubber (throw away lays); John Deere 44 ft. Elevator (2 wheel); Stan Hoist Hydraulic Wagon Lift; 14 ft. Fertilizer Spreader; Rocket 200 Gal. Sprayer with new Hypro pump (2 wheel); 10 ft. Western Land Roller (old);

1956 John Deere 4 row Cultivator (with pumps and fittings for M or Super M); John Deere Model L Manure Spreader (used very little, good rubber); John Deere endgate seeder; Olson Bale Fork; 3 Hydraulic Pumps; 1958 John Deere 953 Wagon on 14" rubber (with 6x12 box and 6 ton hoist, excellent); 1958 Lindsay Trailer on 15" rubber (with 6x10 factory box, very good); Machinery Trailer on 750x15 rubber; Stockwell Trailer on 15" rubber; Gandy 4 wheel Trailer on 15" rubber; 5 ft. Tractor Slip Scraper.

Miscellaneous

300 Gal. Gas Barrel with NEW Nozzle, Hose; 3 Horsepower Lawn Mower; Johnson Outboard Motor (5 Hp., Good); Pair Waders (size 10, heavy duty); Portable Air Tank (150 lbs. capacity); 1937 Chevrolet Truck (unlicensed, good motor, fair tires, no box); Model A Motor on trucks for belt power.

1 Ton Chain Hoist; 10x16 Brooder House (like new); 12x14 Brooder House (round roof); 14 ft. Feed Bunk (good); Electric Tube Patcher; Large Emery Wheel, Port. Drill, Bench Vise; 2 Kitchen Sinks, Bathtub; Some Misc. Household Items; Some old wagons, old iron; 200 bales straw (very bright, no rain, in barn).

Other Miscellaneous Items Too Numerous To Mention.
TERM: CASH, no property to be removed until settled for.
Not Responsible in Case of Accidents.

ART RIETEMA, Sr., Owner

Cliff Howlett & John R. Rietema, Sr., Auctioneers
Farmer State Bank, Kanawha, Clerk

The FINEST in Wedding Photos
MUELLER STUDIO
PHONE 94 CLARION, IOWA

-FARM SALE-

As I have decided to quit farming I will offer the following livestock and machinery at public auction at the farm located 2 miles East, 3 miles South and ¼ mile East of Klemme; or 4 miles North and 3 miles East and 1 mile South, and ¼ mile East of Goodell; or 3 miles North and 3½ miles West of Meservey, on —

TUESDAY, DECEMBER 20th

Lunch on Grounds — Sale Starts at 12:30 p. m.

60 HEAD OF LIVESTOCK

25 Head of Cattle, consisting of

2 purebred Hereford cows with calves at side; 1 purebred Hereford cow to calve within 1 mo.; 6 Hereford cows to calve in spring; 1 Holstein cow, milking; 1 black W. F. cow, milking, to freshen in spring; 6 Hereford yearling steers; 6 Hereford yearling heifers; 2 small Hereford calves.

These are very choice Hereford cattle and cows and are bred to registered Bull of Domino breeding. Some of these yearlings should make good 4-H show calves.

35 Head of Feeder Pigs

125-180 Lbs. of Good Quality

Chickens & Equipment

285 Kimbers Pullets, K-137, June hatch, just starting to lay. These are choice quality. 300 Yearling Hens, DeKalb 101, laying good. 3 - 10 gallon Chicken Waterers; 3 small Chicken waterers; 3 electric units for chicken waterers; 10 small Chick Feeders; 5 hanging Chicken Feeders; "Wooden's" Egg Washer, complete; Bottle Gas McComb Brooder Stove & hook-up; Oil Burner Brooder Stove; 1 Brooder House, 8x16, good; 15 — 50 lb. bags "R.C.C." Chicken Grit.

Farm Machinery and Equipment

1937 F20 Farmall, with road gear; 1937 F14 Farmall; 7 ft. IHC mower for F14 or H & M tractor; Hydraulic pump for "H" or "M" or "F20"; Stalk Cutter, Humboldt, swinging hammers, good; IHC 62 Combine with motor, pickup, straw spreader and scourkleen; 2 extra wheels for F20, size 9x36; IHC 15 ft. Disc; New Idee 15 ft. Cultipacker; IHC Cultivator for F14; Hydraulic Cylinders; Farmers Friend Manure Loader for F20; IHC Endgate Seeder; 20 ft. Harrow — folding evener; Windrower for 7 ft. mower; 1950 IHC 4 row planter with fertilizer attach. and wire (100 rods); IHC Side Delivery Rake; 2 rubber tired wagons with triple boxes; 1 steel wheel wagon with triple box; John Deere Speed Jack.

IHC Cylinder sheller with cob stacker; IHC Hand Corn Sheller; Montgomery Ward 15 in. Hammermill; Wood Saw for F20; Post Drill; IHC Manure Spreader; Electric Fencer; Grinding Stone; 30 ft. Endless Belt; Posts; Wire; 999 Corn Planter and Plates.

Many Other Item of Farm Machinery and Equipment, Tools and other items too numerous to mention.

Hay & Straw, Grain, Silage

Approximately 250 bales of 2nd cutting Alfalfa Hay, no rain; Approximately 750 bales of Alfalfa, Timothy Hay, 2nd cutting; Approximately 200 bales of Straw; 200 bushel Cherokee Oats, overhead bin; 500 bushel Ear Corn in Wood Crib with center sheller drag; 8 foot of silage, in 14' diameter silo.

HOUSEHOLD GOODS

Wood and coal parlor heater; Siegler oil burning parlor heater with fan (big size); Wood and coal cook stove; 2 7x9 linoleum rugs, good; Some stone jars.

TERMS OF SALE: CASH. No property to be removed until settled for. Not responsible for accidents.

HARLOW HELPS, Owner

Cliff Howlett, Britt; Leonard Wiemann, Meservey, Auctioneers
First National Bank, Klemme, Clerk

BELMOND DAIRY

MILK

MAKES

ENERGY!

Phone 324 or 544 for Daily Home Delivery
BELMOND DAIRY

Prices Reduced on Firestone TIRES

SPEEDWAY
PROVED
FOR
TURNPIKE
SAFETY

Firestone CHAMPIONS

The Economy Tire For Thrifty Buyers

This low-priced tire features exclusive Firestone Rubber-X for added mileage.

$11.95 6.70-15 Black Tube Type
Plus tax and recappable tires

SWEEPING "ACROSS-THE-BOARD" REDUCTIONS NYLON, RAYON, TUBELESS TUBE TYPE . . . ALL SIZES — BLACKWALLS, WHITEWALLS. No matter what your tire needs might be . . . if you BUY NOW you'll

SAVE!

SIZE	RAYON		NYLON	
TUBE TYPE	BLACK*	WHITE*	BLACK*	WHITE*
6:00-16	11.35		12.95	15.90
6:70-15	11.95	14.60	12.95	15.90
7.10-15	14.05	17.20	14.85	18.20
7:60-15	15.40	18.85	16.20	19.85
7:50-14 NYLON TUBLESS →			14.95	18.30

*Plus tax and recappable tire

BERNS CONOCO
PHONE 266 FOR SERVICE

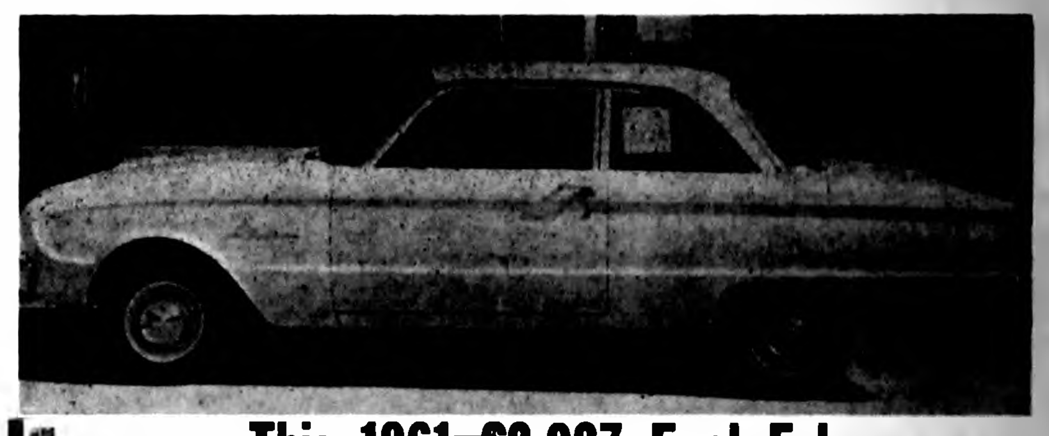

This 1961 $2,037 Ford Falcon And $500 In Merchandise

PRIZES GIVEN FREE DURING BELMOND CHRISTMAS Gift Days

FIFTH DRAWING FRIDAY, DEC. 16th

(See Location & Time Below)

FOR THESE PRIZES

1. Boys' or Girls' Bicycle
2. Electric Kitchen Clock
3. Ronson Table Lighter
4. Men's Billfold
5. Pair of Wall Plaques
6. Set of 6 Thermo-Tumblers
7. Bridge Set
8. Sheets & Pillow Cases

DRAWINGS EVERY FRIDAY—NOV. 18 THROUGH DEC. 16

FALCON TO BE GIVEN AWAY SATURDAY, DEC. 24

NUMBERS POSTED AT NOON ON DRAWING DAYS IN PRIZE DISPLAY WINDOW ON MAIN STREET—SPECIAL $5 BONUS PRIZE GOOD IN ANY BELMOND SERVICE STATION IF PRIZE CLAIMED BY 5:30 P. M. FRIDAYS—PRIZES MUST BE CLAIMED BY 9:00 P. M. SATURDAYS OR WILL BE CARRIED OVER TO FOLLOWING WEEK. TO CLAIM PRIZES CALL AT KENNEDY FURNITURE.

These Belmond Firms Have FREE GIFT DAY TICKETS

Neil Flanagan Agency
A. C. Hanson Agency
*Roy Henderson, Att'y
*New Belmond Theater
Walrod Gun Shop
Janson Barbershop
Grady's Recreation
Helland & Long Impl.
Followwill Impl.
Johnston Furniture
Fullerton Lbr. Co.
P & G Market
Belmond Hardware
Style Shop
Anthony's
IEL & Power Co.
Jim's Paint & Wallpaper
Hattel's Super Valu

Belmond Publ. Co.
George's Auto Electric
Model Dry Cleaners
Berns Conoco Service
Coast to Coast Store
Kennedy Furniture
Mello-Maid
Len Sheldon Chevrolet
Meints Phillips 66 Service
Hensel Bros. Produce
Lloyd's Standard Service
Belmond Co-op Creamery
Jake and Nell's Place
Joe's Skelly Service
Texaco Cafe and Service
Belmond Greenhouse
Spahn & Rose

* First State Bank
Hildman's Variety
Dr. A. M. Larson
Nolan Rexall Drug
Dougherty Jewelry
Kinseth Plbg & Htg
Belmond Motors, Inc.
Waddington's
Kessler's
Thompsen & Keleher
*Dr. A. M. Nelson
* Belmond Veterinary Clinic
Meints Produce
Dr. P. A. Rietz
R. W. Courson Agency
Ted's Shoe Store
Farmers Grain Company
Central Telephone Company

Blue Bell Tearoom
Christie & Larsen
Hill Motel
OK Rubber Welders
Belmond Hotel
Harold's
Elliott Hdwe. & Appliances
Pollitt D-X
Elmer Johnson
Swede's Tap
By-Lo Market
Town House Cafe
Mennenga Sinclair Service
Chapman's Truck Stop
Belmond Transfer
*Dr. W. W. Weisbrod
Bowl-Mor Lanes
House of Flowers
Gambles

*Contributor but does not give tickets

2 & 3 BEDROOM HOMES FOR SALE IN BELMOND

3 bedroom home, just completed in Eastgate addition. Full basement, attached garage, paved concrete drive. Immediate possession $17,900
2 bedroom, near new, carpeted, attached garage, East Main $12,900
2 bedroom, new, choose your own colors, close in $14,000
3 bedroom, carpeted, paved drive, near Main street $10,500
3 bedroom, carpeted, attached garage, in Kirkendall addition $21,000

R. W. COURSON AGENCY
REAL ESTATE PHONE 451 INSURANCE

NOTICE

To VFW Members

and Auxiliary

You are asked to Contribute $1 or More to the

ANNUAL CHRISTMAS FUND

of the Pierce-Zeiger Post No. 4244
VETERANS OF FOREIGN WARS

This fund, as you recall, is used annually to purchase Christmas Food Baskets which the post will distribute to the less fortunate families in Belmond.

Please mail or bring your contribution to Marvin Meinders, Post Quartermaster, at Ted's Shoe Store.

MTZLPHXT

THE above LETTERS mean NOTHING to me and I AM sure they mean nothing to YOU. But the rest OF THIS AD will mean saving MONEY FOR YOU, if you can use any of THE ITEMS LISTED ... WE HAVE lots of merchandise on HAND and WE WANT to get rid of it BEFORE JANUARY 1st. (Less Taxes, you see) ... We ARE GOING to let YOU get rid of SOME of Those items GATHERING DUST (just too good to throw away) ... TRADE THEM IN ON ANY NEW ITEM WE HAVE ... WE will take in trade ANYTHING ... old but still good .. Electric DRILLS, MOTORS, POWER TOOLS, TOASTERS, MIXERS, TRAINS, RADIOS, PHONOGRAPHS, RECORDERS, CLOCKS, SPRAYERS, CAMERAS, PROJECTORS, GUNS, VACUUM CLEANERS, TYPEWRITERS, POWER MOWERS, BINOCULARS, MICROSCOPES, SEWING MACHINES, ELECTRIC IRONS, FANS, ROASTERS, RAZORS, SUITCASES, WATCHES, ANYTHING YOU HAVE ... WE will allow you a minimum of $3.00 and MORE IF the item in our opinion is worth more ... we do state THAT WE RESERVE THE RIGHT TO refuse to take an item if it is FANTASTIC ... BUT GIVE US A TRY, and let's deal on STEREO, TABLE RADIOS, TRANSISTOR RADIOS, PHONOS AND T. V. ... YOU DON'T find many of these nice 4 speed record players, at $19.95 ... we have sold out twice, BUT WILL have MORE when You READ this ... HAD one Customer from out of TOWN ASK 3 MERCHANTS?? WHERE the MOTOROLA dealer was located in BELMOND, none of them knew, ISN'T THAT something? IN case YOU WANT to find us(we ARE RIGHT NORTH OF THE MODEL CLEANERS. (JIM THAT WILL COST YOU). YOU PARK at HATTEL'S SUPER VALU LOT AND GET YOUR groceries and look TO the WEST AND THERE is BELMOND T V. ... WE DO have a nice selection of RADIOS of all TYPES SO I know you will find what you WANT

How about a USED 21" BLONDE TABLE model TV? New Picture Tube, New Guarantee on the Set $59.95 and your old set ... Alliance Rotator USED, Guaranteed, $19.95 ... USED RADIOS $5.00 TO $8.00 .. 1 Channel 13 antenna in carton $1.95 ... New CHANNEL MASTER AUTOMATIC ROTATOR (REG. $49.95) a steal at $29.95

HAVE YOU EVER WATCHED TROPICAL FISH? Well come on in to our PLACE and you will see THEM ... WE sell Aquariums, FISH, and all the SUPPLIES that go with them ... It's a wonderful HOBBY, especially for YOUR YOUNGSTERS. GIVE THEM SOMETHING that will not wear out, and will last for YEARS. $15, $20, $30, $40, or WHATEVER YOU want to spend for your CHILDREN (PARENTS ENJOY THEM ALSO). WE have Neons, Zebra, Mollies, Guppies, (FANCY GUPPIES ALSO) Sucker Cats, Blue Gourami, Opaline Gourami, Bloodfins, Clown Barbs, Black Lace Angels, Kissin Gourami, and many other TROPICAL FISH on Hand ... COME ON IN AND JUST LOOK, it won't cost you a thing, AND WE would APPRECIATE it.

SUPPOSE it should be MENTIONED, that we Do service work on TELEVISION, and all RADIOS, PHONOS, STEREO OR anything in the ELECTRONIC FIELD ... YOU do SAVE MONEY and get more for YOUR MONEY if you BRING your REPAIR work in to the Shop ... GIVE US A TRY.

MAY WE TAKE THIS OPPORTUNITY TO THANK YOU FOR THE PATRONAGE YOU HAVE GIVEN US FOR THE PAST 8 YEARS, AND WISH YOU ALL

A Merry Christmas And A Prosperous New Year!

BELMOND TV
Hale Mason—Phone 270

Singers entertain big crowd Sunday

A near-capacity crowd heard singers of the Belmond High school vocal music department present their annual Christmas concert last Sunday evening at the high school auditorium. Advance publicity on the entertainment had been omitted due to the limited seating capacity of the auditorium, which hardly provides room for the families and relatives of the students participating.

Director Ivan Kortkamp presented in the initial group of numbers four vocalists making their initial appearances as soloists: Donna Griffin, Jeanne Finn, Janet Suntken and Karen Shahan.

As the second portion of the program, the madrigal singers were grouped about a table in the manner of olden times and offered three numbers. Four members of the group also were presented as soloists: Bette Johnson, Ruth Ann Swaroff, Kathy Finn and Velda Mennenga.

One number was sung by the girls' quartet, consisting of Sharon Christenson, Bette Johnson, Kathy Finn and Loree Baker; and the girls' glee club was presented in two selections.

Concluding the program were two groups of numbers featuring the entire a cappella choir, the final group consisting of traditional carols. Bette Johnson was heard as soloist in the finale, "Silent Night."

Although pressure of a tighter school schedule has made some inroads on time available for vocal training, Mr. Kortkamp's soloists and groups reflected as in years past his excellent direction and the crowd made clear its enjoyment of the entire program.

Iowa Heart Fund gets 2 memorial gifts from here

Two recent gifts from Belmond residents to the Heart Memorial Fund are reported by Mrs. Gail Cundall of Clarion, Wright county chairman for the fund. She says these donations were made in the names of John Bellus of Long Island, N. Y., by Mrs. Mary Beck of Belmond; and of Mrs. Mary C. Hauge.

Recent gifts to the fund have also been received in the memory of Mrs. Minnie Boyington Ketchum of Rowan and Earl Waddell of Clarion.

Mrs. Cundall reports that figures recently released by the Iowa Heart association for 1959 show that of 213 deaths that were recorded in that year in this county, 125 were attributed to heart ailments.

That percentage — 58.6 — that prevailed in Wright county was about average for the state, Mrs. Cundall notes.

All gifts received by the Iowa Heart association's Memorial Fund are applied on research into the causes and cures of various kinds of heart ailments. The money is devoted exclusively to research projects being carried on at schools and laboratories in this state.

● Belmond Locals

Mr. and Mrs. Wilbur Luick and two daughters of San Jose, Calif., and Mr. and Mrs. William Bissell, Robert and Jean Ann of Hammond, Ind., plan to spend the Christmas holidays in the R. K. Bliss home. Mr. Luick is a son and Mrs. Bissell a daughter of Mrs. Bliss.

Mr. and Mrs. J. E. Ketchum spent from Saturday until Monday night in the Ernest Woodrow home at Aitkin, Minn., and on Sunday attended the celebration of the 45th wedding anniversary of the Woodrows.

Mrs. Erma Leonard spent weekend before last visiting friends in Rochester, Minn.

Mr. and Mrs. Clyde Jennings left Tuesday morning for Rockport, Tex., where they will spend the winter months.

Mrs. Tim Wilson of Forest City spent the weekend with Mrs. Ellen Swenson and also visited other relatives and friends.

Mr. and Mrs. Fred Madsen spent Sunday at the Dr. W. L. Layton home at Ames. Mr. and Mrs. Keith Madsen of Ames were also guests in honor of Mrs. Layton's birthday. Mrs. Layton is a daughter and Keith a son of the Fred Madsens.

Mr and Mrs. Jim Waddington and his mother, Mrs. Mima Waddington, visited Sunday with relatives in Des Moines

Mrs. Ethel Huse of Cedar Falls is spending this week with her son and daughter-in-law, Mr. and Mrs. Harold Huse.

FARM SALE

As I have decided to quit farming I will offer the following livestock and machinery at Public Auction at the farm located ½ mile South, 2 miles East, and ¼ mile South of Garner, or 4 miles West, and 2¼ miles South of Ventura, on—

MONDAY, DECEMBER 19

Lunch on Grounds — Sale Starts at 1:00 p. m

50 HEAD OF SHEEP

These are good native ewes; and are all coming with their 3rd lambs in April.

BUILDINGS—FEEDER—BUNKS

10x14 Brooder House; 200 Bushel Walk-In Hog Feeder; 16' Sheep Hay Bunk; 16' Sheep Grain Feeder.

Some Baled Hay — 100 Bales Straw

Farm Machinery and Equipment

1951 Allis Two Row Corn Picker; 1952 Allis Chalmers W-D Tractor, good condition; 1937 John Deere B Tractor, good shape; 1953 Allis 3-14" Plow, mounted; 1953 Allis 2 Row Cultivator; 1958 Allis Manure Loader, with snow scoop; 1955 John Deere 4 row Corn Planter with fertilizer attach., good; John Deere Tractor Manure Spreader; New Idea Tractor Manure Spreader; John Deere 15' Disc; Wards 13" Portable Power Take-off Mill, adjustable discharge.
Other Items of Farm Machinery and Equipment, small tools and Miscellaneous items too numerous to mention.

Beauty Shop Equip. & Appliances

3 electric hair dryers; 3 wall mirrors; 1 Barber chair; 4 office easy chairs; 1 office swivel chair; Lavatory and rinse hose; 2 sterilizers; Hotpoint electric stove, timer clock, etc., good; Oil heating floor furnace; House storm windows, screens, storm door, standard sizes.
TERMS OF SALE: CASH. No property to be removed until settled for. Not responsible for accidents.

JOHN H. JOHNSON, Owner

Cliff Howlett, Britt; Leonard Wiemann, Meservey, Auctioneers
Hancock County National Bank, Clerk

NEW BELMOND Film Highlights —from— COMING ATTRACTIONS

"My Dog Buddy," which comprises half of Thursday-through-Saturday's double feature, stars the German shepherd, London, who canine fanciers may recall from his big hit in "The Littlest Hobo."

Travis Lemmond is the youngster in this entertaining boy-and-dog epic.

Sharing the screen will be "Walk Like a Dragon." Among such cast names as Nobu McCarthy, Benson Fong and James Shigeta you'll find one somewhat more familiar — Mel Torme, ol' velvet-voice himself.

"Elmer Gantry" caused a considerable stir in the publishing world when this Sinclair Lewis story of a fiery but earthy evangelist came off the presses. And it has created no less of a stir in its film version, showing Sunday through Wednesday. As portrayed by a cast which Bert Lancaster, Jean Simmons and Shirley Jones head, this is adult film fare. Also in the movie is Patti Page, the popular warbler, who depicts a gospel singer.

SPEED QUEEN
FAMED FOR DEPENDABILITY

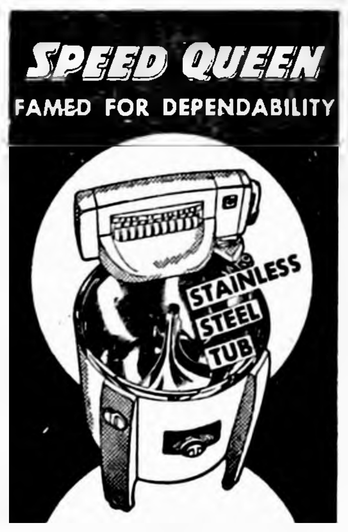

Belmond Hardware
Phone 590

BEFORE YOU
BUY CARPET

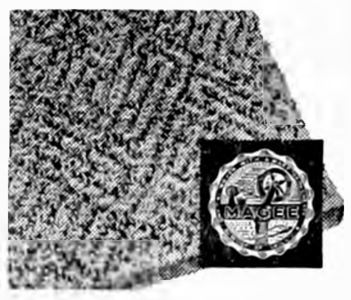

SEE THE
magee Line
from $4.85 sq. yd.
A complete line of Fabrics, Colors, Patterns

Johnston FURNITURE
Phone 7812

WIN A FALCON & Other Prizes

Get Free Tickets at this store for
BELMOND CHRISTMAS GIFT DAYS

Your Dollar buys more
Anthony's
C. R. ANTHONY CO.
Christmas Gift Store
Give Something to WEAR
Give Something for the HOME

FREE GIFT WRAPPING ● ASK FOR FREE XMAS FOLDER

FREE Ladies Winter Hat With Purchase of Any Ladies Winter Coat $19.95 up

LADIES' PANTY &
½ SLIP SETS
HI-FASHION COLORS GIFT BOXED
$2.00

LADIES—ALL SIZES
Flannel Gowns
$1.98—$2.98

GIRLS AND LADIES
Flannel Pajamas
SIZE 34 TO 40
$1.98—$2.98

Ladies Slips
NYLON AND COTTON
$1.98 to $3.98

LADIES SKIRT LENGTHS
BLENDS OR ORLON-NYLON-ACRILAN DACRON AND VISCOSE ACETATE
Assorted Patterns $1.00
58 INCHES WIDE, 5 FEET LONG

LADIES QUILTED COTTON OR NYLON
Fancy Dusters
$3.98—$5.95

WE MUST MOVE THESE LADIES
Better Dresses
1 Group $2 to $5

MEN'S CONTINENTAL
Corduroy Slacks
$2.99
Boys $2.67

Wonderful Selection All Sizes
Ladies Sweaters
ALL COLORS—BULKY KNITS—ORLON—BAN LON
$2.98 to $12.95

LADIES SIMPLICITY
House Dresses
$2.79
2 for $5.25

GIFT WRAPPED
Nylon Hose
49¢ to $1.25

EMBROIDERED—HEMMED
Pillow Cases
$1.00 pr.

Entire Stock Girls' Coats and Snow Suits Ladies Car Coats ...... 10% off

GIRL'S
CAN-CANS
$1.98-$2.98

LADIES'
CAN-CANS
$3.98

EXTRA HEAVY
BATH TOWELS
24x48—REG. $1.59
$1.00

BEAUTIFULLY BOXED CANNON
TOWEL SETS
$2.98

Reg. $1.25 Printed (52x52) Cotton Luncheon Cloths 77¢

LADIES' WOOL PLAID JACKETS .. $12.95

Automatic with 2 yr. Guarantee Electric Blankets Dual Control $17.95 Single Control $13.95

LADIES
Boxed Jewelry
$1.00

TWIN AND FULL SIZE
Bedspreads
FROM
$4.98 to $10.98

WHITE
Sheet Blankets
60x76 size 99¢
80x108 size 2.79

WHITE RAYON
MUFFLERS
98¢

Bath Sets
ASSORTED COLORS
$1.98 to $3.98

Famous World Wide Sheets
81x99 $1.89
81x108 $2.09
CASES 2/89¢

ORIGINAL PACIFIC
Fitted Sheets
TWIN $1.89
FULL $2.09

Dress Lengths
36" PRINTED PERCALE
4 yds. $1.00

MEN'S & BOYS'
Dress Gloves
$1.49 to $4.98

MEN'S
Cotton Socks
49¢ to 79¢

GIRL'S AND LADIES' RIB-TOP NYLON
White ANKLETS
SIZES 6-11—REG. 49c
3 for $1.00

MEN'S GIFT BOXED
Stretch Socks
2 pr. $1

MEN'S
Chore Sweaters
$2.98

LUGGAGE
BROKEN SETS
Reduced For Clearance

MEN'S FLANNEL
Sport Shirts
S—M—L
$1.98

MEN'S & BOYS
Flannel Pajamas
$2.49 to $2.98

THERMAL UNDERWEAR
SHIRTS AND DRAWERS—REG. $2.98
$2.77 each or 2 for $5.00

BLUE CHAMBRAY
Work Shirts
$1.29 to $1.98

MEN'S WASH 'N WEAR
Broadcloth PJ's
$2.98

MEN'S
Work Jackets
ANY SIZE
$4.69 to $4.98

Wash 'N Wear Pima Cotton
White Shirts
BUY AND COMPARE
$2.98

MEN'S
Jewelry Sets
CUFF LINKS—TIE CLASPS
98¢ to $3.50

MEN'S DRESS SLACKS
All Wool $7.98

HOODED SWEAT
Shirts $2.98

DRESS TIES
$1.00 to $1.49

MEN'S HERRINGBONE
Coveralls $4.98

MEN'S LINED
Winter Jackets ... $8.98 to $17.95
ZIP-OFF HOOD
Boys PARKAS, only $8.98
MEN'S SIZES 29 TO 42
BUCKHIDE JEANS, pr. $1.98

Mens Leather BILLFOLDS $2 to $4
Mens White Rayon Mufflers ... 98¢
Mens BAN LON SOCKS $1.00
Mens BELTS .... 98¢ to $1.49

GOODELL NEWS

MRS. BERNARD NOLTE

SOUTH AVERY SUNBEAMS

The regular meeting of the South Avery Sunbeams 4-H club was held at the home of Janet Ruiter on Dec. 3. Elaine Lacey was program chairman. Janet Ruiter gave a talk on "Table Etiquette." Doris Avery and Marlene Koelher gave a demonstration on "How to Peel Grapefruit for a Salad." Sheryl Schluter led in recreation.

A gift exchange followed the meeting. Each girl also received a gift from the leaders. Cookies, toys and old jewelry were packed to send to the children of Woodward State hospital. The January meeting will be held at the home of Barbara Ahlstrom. Lunch was served by the hostess.

Sonja Ahlstrom
Reporter

Mr and Mrs. Arald Riekens visited Sunday afternoon in the home of Mr and Mrs Art Zeigler. Mr and Mrs. Anno TerHark of Clarion were Sunday evening visitors.

Mrs Don Smith, Pat and Mike of Belmond accompanied Mrs Mary Anderson and Harold to the home of Mr and Mrs. Bernard Halfpop and son at Albert Lea, Minn., Wednesday of last week.

Mrs Laton Avery visited from Wednesday evening of last week until Friday in the home of her sister, Mrs Anna Millsap, at Williams.

Mr and Mrs Earl VerHelst, Debra and Dean were Saturday overnight visitors in the home of Earl's aunt, Mrs Myrtle Miller, at Estherville.

Mr and Mrs. Don Traush of Belmond were Sunday afternoon visitors in the Leo Bardwell home.

Mr and Mrs. Walter Boller went to Waterloo Saturday where they visited Mr and Mrs. Tony Boller. Mrs Anton Boller returned to her home here with them on Sunday.

Mr and Mrs Lloyd Benson and Connie of Alexander were Sunday evening guests in the home of Mr and Mrs Robert Slining. Mr and Mrs Benson are Mrs. Slining's parents.

Thursday evening Mrs Roland Kinseth and Sherry accompanied Mrs Mary Anderson and Harold to Clarion where they visited Mr. and Mrs. Harvey Anderson and family.

Mr. and Mrs. Harvey Harberts visited Sunday in the Edgar Buss home at Klemme.

Sunday evening, Mr. and Mrs. Albert Carolus of Garner visited in the Dale Brede home.

Oliver Bohning and Anita Rae Frangquist of Minneapolis, Minn., visited Sunday in the William Sheriff, Sr., home. The couple will be married Dec 17th.

Mr and Mrs Carl Sandberg, Bill and Carla of Ames visited Saturday in the O. Sandberg home.

Mr and Mrs Theodore Brunes of Fertile visited Sunday in the home of his brother, Herman Brunes.

Calvin Bruggeman of Klemme visited overnight Friday and Saturday with Steve Brunes in the Stanton Brunes home.

Howard Dominy was a weekend visitor in the home of his sister and brother-in-law, Mr and Mrs. Russell Brignon, at Sheridan, Ill. Howard attended the funeral of his brother-in-law's father, Edward Brignon.

Mr and Mrs Dolvin Miland, Greg and Darla went to Austin, Minn., Sunday where they visited Dolvin's sister and brother-in-law, Mr and Mrs William Farnsworth, also Mrs Marie Miland and Mr. and Mrs Larry Miland. Mrs. Marie Miland is Dolvin's mother and Larry his brother.

Mr and Mrs. William Janssen attended the funeral of his cousin, Mrs Glenn Hunter, at Glidden last Thursday. While there, they visited Mr. and Mrs Herman Stuar and family at Scranton and Mr. and Mrs Herman Prill at Glidden. Mrs Stuar is Mr. Janssen's sister and Mr. Prill is Mrs. Janssen's brother.

Rev. and Mrs. Park E. Miller attended the funeral of J. A. Banker at Sheffield Tuesday of last week. Mr Banker was a former parishioner and was Sunday school superintendent of the Westfork E. U. B church when the Millers served there.

A new gas furnace is being installed this week in the E. U. B. church.

Jess Andersons visit new grandson at Faribault

Mr and Mrs. Jess Anderson went to Faribault, Minn., Tuesday where they made the acquaintance of their new grandson born to Mr. and Mrs Irvin Tate. He has been named Kent Eldon and weighed 7 lbs. 15 oz. He has two brothers, Jerry and Boyd, to welcome him.

Shirley and Shila Smith were weekend visitors in the home of their grandparents, Mr. and Mrs. Elmer Anderson. They are the daughters of Mr. and Mrs. Maynard Smith of Garner.

Mr. and Mrs. George Beek and family moved from the house owned by Mrs. Agnes Ahrenkiel into their new home on Main street. Mr and Mrs. Myron Waage moved into the house vacated by the Beeks.

Mr and Mrs. Everett Sellers of Des Moines, Mrs. Donald Sellers, Donald LuVerne, Patty and Billy of Hanlontown and Mr. and Mrs. Robert Sellers, Ruth Ann, Jerry Paul, and Danny of Swaledale were Sunday afternoon visitors in the Bernard Nolte home.

Mr and Mrs. Elmer Anderson attended the anniversary open-house of Mr and Mrs W. L. Muhlenbruch at Belmond Sunday afternoon.

Mr and Mrs. Merle Anderson of Webster City were Sunday dinner guests in the parental Jess Anderson home.

NORTH AVERY SUNBEAMS

Regular meeting of the North Avery Sunbeams 4-H club was held at the home of Gwen Butler on Dec. 3. Roll call was answered by 12 members and one visitor was present.

Margaret Jane La Favre, Cheryl Albers, Beverly Trampel and Merrie June Reinhart led recreation. Program chairman was Margaret Johnson.

Gwen Butler gave a talk on a "7-Point Breakfast." Merrie June Reinhart gave a demonstration on "Proper Table Setting."

Christmas gifts were exchanged by the girls. Also, each brought two dozen cookies to be taken to the county home. The girls will take the cookies and are going to sing carols there.

VaLinda Pearson
Reporter

ST. MARY'S CHURCH

Rev. R. A. Ormsby, Pastor

Confession before early Mass.

Early Mass at 8:30 o'clock on the second and fourth Sundays of the month.

Late Mass at 10:00 o'clock on the first, third and fifth Sundays of the month.

GOODELL EUB CHURCH

Rev. Forrest Lay, Minister

Sunday school at 10:00 a.m.

Worship service at 11:00 a.m.

Wednesday, 7:30 p. m. — Choir rehearsal.

Boys and girls fellowship will meet this Sunday during the church hour.

Sunday school Christmas program practice will be this Saturday afternoon at 1:30 o'clock at the church.

Belmond Locals

Mr. and Mrs. Clarence Kirkendall left Wednesday to visit a few days in St. Paul with their son-in-law and daughter, Mr. and Mrs. Aage Carlsen.

Mr. and Mrs. Burrel Buren and daughters of Britt were supper guests Thursday in the home of Mr. and Mrs. Dean Gunderson.

Mrs. Dean Gunderson has received word of the death of her half sister, Mrs. Emmtt Schoenrock, the former Dora Pierce. Funeral services were held Thursday at Janesville, Wis.

Mr and Mrs. Ray Hawley left Friday morning for their home in Ottawa, Ill., after being at Stuart and here for the funeral and graveside rites of his sister, Myrtle Hawley.

Mr. and Mrs. Marvin Ellis spent from Wednesday until Saturday in the Myron Damon home at Spirit Lake.

KODAK GIFTS SAY:
"Open me first!"
And picture the fun of Christmas right from the very first moment

BROWNIE Starmite OUTFIT
Newest in flash . . . in a complete gift outfit!
Everything for indoor-outdoor snapshooting! Brownie Starmite Camera is small in size, easy to use! A tiny but efficient built-in flash reflector that uses low-cost AG-1 flashbulbs keeps you always set to shoot! Camera takes black-and-white or color snapshots and color super-slides.
GRAND FOR CHRISTMAS SNAPS!

BROWNIE STARFLASH
WONDERFUL GIFT IDEA!
NOLAN
Rexall Drug
Prescription Specialists
PHONE 136

CHRISTMAS FLOWERS AND GREENS

Christmas Cheer begins here
See our gala array of beautiful plants, flowers and greens . . . for gifting, for holiday-decorating.

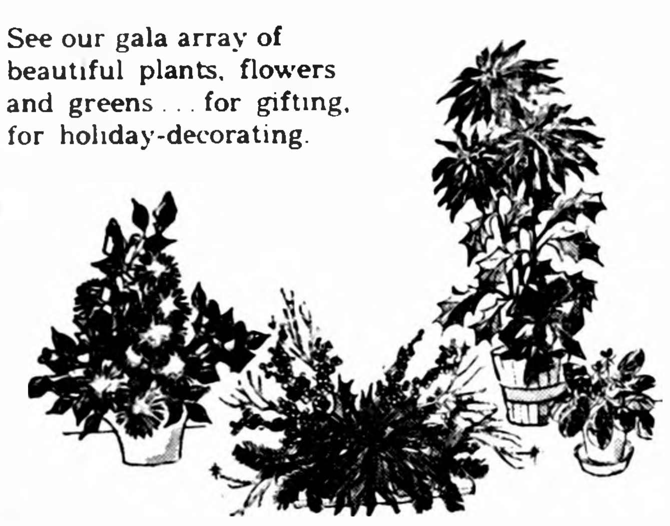

PHONE 272 — WE DELIVER
Belmond Greenhouse

THANK YOU!
Since I have leased the Rollaway (now known as SKATELAND) to Bob Summers, I wish to thank those of you who have enjoyed many evenings of skating while the business was owned and operated by me.
I hope that all of you, and many more, too, will continue to come out to SKATELAND as Bob carries on the business for your pleasure.
LOUIE PALS

PHONE 502
when you wish to
reserve our
PRIVATE DINING
ROOM
At your service
Town House Cafe

NEW!
DESERT FLOWER
HAND & BODY LOTION
TOILET WATER

DESERT FLOWER
Gift Set 1.25 plus tax
2 oz. Hand and Body Lotion and 2 oz. Toilet Water in smart new gift package. Makes an ideal gift for hostesses, perfect for weekend trips. By Shulton.
NOLAN REXALL DRUG

THERE'S NEWS IN THE ADS THERE'S NEWS IN THE ADS

SHOPPING for Christmas Is EASY at the STYLE SHOP
NEW
DUSTERS & ROBES
from $3.98 up

PRINTS are perfect for the holidays

NEW SHIPMENT
$5.98
COTTON DRESSES
Wool Skirts and Bulky Knits
$5.98 up
Car Coats, 12.98 up
Fancy APRONS
$1.00 to $3.98
Good Selection of Holiday Dresses
BANANA BAGS $1.98 TO $2.98
LARGE SELECTION OF $1.00 GIFTS
Just The Thing for a Grab Bag or Gift Exchange
● HANKIES ● JEWELRY ● BILLFOLDS
● PAD-ABOUT SLIPPERS ● MOJUD HOSE ● EARMUFFS
● SCARFS ● INCENSE ● FUR COLLARS
FANCY LINGERIE
SLIPS PETTI-PANTS GOWNS PAJAMAS HALF SLIPS PANTIES
FLANNEL
Gowns & Pajamas
SIZES 32 TO 40

WE HAVE THE Mechanics TO GIVE OUR CUSTOMERS GOOD SERVICE
And We Have Recently Added Johnny Pals TO OUR SERVICE DEPARTMENT STAFF
● ● ●
No Matter What Kind of Service Your Car or Truck Needs These Men Can Take Care of You.
● Kenny White ● Glen Crapser
● George Rhiner ● Dick VerHelst
● Paul Cuppet ● Johnny Pals
AT
Len Sheldon Chevrolet Co.
PHONE 328

RINSO Giant Size Box 75¢
HILEX Gallon 59¢
Standby Mandarin Oranges, 3 cans ....79¢
While They Last Good Quality Blankets $3.98
DUNCAN HINES
Pancake Flour 3 lb. box 49¢
BULK DATES 2 lbs. 49¢
MA BRAWN
Hamburger Sliced or Dill Pickles, 3 1-qt. jars .....89¢
Folger's or Butternut Coffee lb. 59¢
Golden Maid OLEO 5 lbs. $1
Wilson's Canned BONELESS PICNICS, 3-lb. can $1.89
Homemade, Our Secret Blend, Pork Sausage, lb. 39¢
Elsheimer's Ring BOLOGNA, lb. ....49¢
GROUND BEEF 3 lbs. $1
Morrell's Palace Thick Sliced Bacon, 2 1-lb. pkgs. 79¢
Center Cut PORK CHOPS, lb. ....59¢
Loin End PORK ROAST, lb. ....39¢
SNOBOY INDIAN RIVER GRAPEFRUIT 5-lb. bag ...... 49¢
SNOBOY SUNKIST ORANGES 5-lb. bag ...... 69¢
Snoboy Frozen ORANGE JUICE, 5 6-oz. cans $1
CELERY Jumbo Stalk 15¢
Snoboy Delicious or Winesap APPLES 3 lb. bag 59¢
HAIRCUTS ARE $1.00 IN GOODELL
Prices In This Ad Good Through Sat., Dec. 17th
OPEN WEDNESDAY & SATURDAY EVENINGS
GOODELL GROCERY
AND LOCKERS
BUTCHERING—PROCESSING

TOPS in food quality TOPS in food value

Gold Medal FLOUR 25 lb. $1.59

White Beet SUGAR 10 lb. 89c

All Campbell's SOUP 6 FOR $1

Griffen Pure Strawberry JAM 5 10-oz. Jars $1

FRUIT BASKETS MADE TO YOUR ORDER

BLUE STAR POTATO
CHIPS TWIN BAGS 49c

BRIARDALE
Tomato Juice 4 46-oz. cans $1

BRIARDALE WHITE
BREAD 3 16-oz. loaves 49c

GWC SLICED HAMBURGER
Dill Pickles Qt. Jar 19c

Miniature
MARSHMALLOWS 2 6½-oz. pkgs. 33c

Mandarin
ORANGES 4 CANS $1

Van Camp's
PORK & BEANS 8 FOR $1

Carnation or Pet
MILK 7 FOR $1

TV Trays and Stand 98c

Folger's or Butternut
Coffee lb. 59c

WELCHADE 3 Qt. Cans 89c

For Satisfaction Always!
SEE US FOR BUTCHERING AND PROCESSING AND FOR LIVESTOCK PICKUP SERVICE
—Phone—
355 Belmond
145 Kanawha

Buy The Family A Beef Quarter For Christmas

Quality Meats

BOSTON BUTT
ROAST PORK 39c lb.

PORK STEAK lb. 43c

HORMEL'S
FRANKS 49c lb

HORMEL'S 1-LB.
Sausage Roll 29c lb

MUSCOVY DUCKS, lb.	49¢
STEWING HENS, lb.	33¢
CAPONS, lb.	49¢

Ground BEEF 3 LBS $1.19

Macaroni & Cheese
Pickle & Pimento
Spiced Luncheon 29c

AGED COLBY
Longhorn 55c lb

Pillsbury or Duncan Hines Layer **CAKE MIXES** 3 FOR 89c

ALCOA
FOIL, 25-ft. roll 29c

SNOBOY
Mixed Nuts 2 lb. bag 98c

PILLSBURY HOT
Roll Mix 4 FOR $1

SOFLIN
Napkins, 60 count 10c

Food King Kidney
BEANS 10 CANS $1

BRIARDALE
ASPARAGUS 5 No. 1 Cans $1

Chocolate Covered **CHERRIES** Box 29c

OSAGE
Raggedy Ripe
PEACHES
No. 2½ Cans
4 FOR $1

FRESH AS SPRING! Fruits and Vegetables

SNOBOY WINESAP OR DELICIOUS

APPLES	3 lb.	59c
½ BOX		$3.49
GRAPEFRUIT	10 FOR	49c
Cranberries	lb.	19c
Cauliflower	Qt. Jar	33c
Tomatoes	tube	29c
THRIFTY Russets	10 lbs.	59c

Del Monte
Crushed or Tidbit
PINEAPPLE
5 211 Cans $1

CAMAY **SOAP** 6 bars 49c

ROXY **DOG FOOD** 4 FOR 29c

Briardale or Lakes **Ice Cream** ½ Gal. 59c

HERSHEY'S
CANDY BARS
Christmas Wrapped
Box of 24
89c

PRICES GOOD THRU WED., DEC. 21

FOOD STORE
Assoc. Grocers Of Iowa
● HOME OWNED
● HOME OPERATED

P & G Super Market

BEST MEATS IN TOWN

Kanawha, Ia. BELMOND, IA.

WIN A FALCON & Other Prizes

Get Free Tickets at this store for
BELMOND CHRISTMAS GIFT DAYS

CLIP THIS COUPON
Coupon Good Thurs., Dec. 15, 1960
Coupon No. 26
GOOD FOR STAINLESS STEEL DESSERT SPOON
With $3.00 Order or More
(SIGNED)
VOID AFTER DEC. 22, 1960

Members of IOOF Rebekah lodges pick new officers

Both the Odd Fellows and Rebekah lodges have elected new officers, who will be installed at meetings in January. Ray Leebrick will succeed Pete Bohning as Noble Grand of the IOOF and Mrs. William Swenson was elected to replace Mrs Porter Faulhaber as Noble Grand of th Rebekahs

Also elected to Odd Fellow offices were Arnold Mennenga, Vice Grand; Glenn Morris financial secretary; Paul Ahlstrom recording secretary; and Paul Dieger treasurer Jack Ketchum was named as a trustee

Elected to Rebekah offices were Mrs Paul Trees, Vice Grand; Mrs Earl Hinman, recording secretary; Mrs. Pete Bohning, financial secretary; and Mrs James McMurray, treasurer

The following have been appointed to secondary offices in the Rebekah lodge

Jeanette Schroeder warden, Ethel Ketchum conductor, Mary Smith, flag bearer Jean Thayer, inside guardian; Jean Hattel outside guardian, Marian Smith Minnie Johnson, Anna Helgeland and Carrie Nelson candle-bearers, Ellen Ahlstrom, chaplain Bessie Thompson musician

Right supporter to the Noble Grand, Marlys Davenport, left supporter to the Noble Grand, Lucille Luick, right supporter to the Vice Grand, Doris Nelson; left supporter to the Vice Grand, Dorothy Thompson

Mr. Bohning reports that selection of the IOOF appointive officers has not yet been completed.

Audit criticizes Cox serving city in two capacities

An audit of the city's business affairs recently conducted by C. Ward, supervisor operating out of the state auditor's office, expressed praise in most respects for the manner in which the city's business was conducted during the year 1959.

A few very minor errors in the recording of transactions were noted and instructions offered for rectifying them but the most of Mr. Ward's remarks were commendatory

Its most specific criticism had to do with Luin Cox serving both as the city treasurer and as a member of the city library's board of trustees. The supervisor stated that it is "highly irregular" that one individual should serve two independent divisions of the city in this manner and recommended that Mr Cox discontinue serving in one of the two positions

Mr Ward also noted that as library board secretary Mr Cox receives compensation in the amount of $50 per year This stipend had been regarded by other members of the library board as justified because of the more extensive duties and responsibility entailed in Mr Cox's service as accounting officer of the board

However, Mr. Ward observed that the Iowa code specifically prohibits compensation for a municipal library trustee and advised that the remuneration to Mr Cox be discontinued in the future

Masons and OES pick new officers

Dr P. A Rietz was elected Worshipful Master of King Solomon Masonic lodge at the regular meeting on Tuesday of last week. Other officers elected were: Robert Kellermann, Senior Warden, Lloyd Lerdal, Junior Warden; C. C. Benson treasurer; and George Jenison secretary.

Ervin Halverson was elected to the board of trustees for a three-year term Retiring Worshipful Master is George Jenison.

Mrs Elmer Smith as Worthy Matron and Helmer Svendsen as Worthy Patron will head the 1961 roster of officers of Order of Eastern Star elected on Wednesday evening of last week

Other officers elected were: Mrs. Helmer Svendsen Associate Matron, A W Dahlgran, Associate Patron, Mrs Jim Cairns, Conductress; Mrs Gordon Hildebrand, Associate Conductress; Mrs C. N. Hildebrand, secretary, and Rhea Campbell, treasurer

● Belmond Locals

Mr and Mrs Burdette Nelson of Cedar Falls and Mrs Julia Nelson were Sunday dinner guests in the Jerry Hinton home near Holmes

Mr and Mrs A. G. Thompson and family of Mason City wère dinner guests in the Mrs. Rena Landon home Sunday. The Hugh Terrell family of Clear Lake were supper guests

Mr and Mrs Archie Lee and Leone spent Sunday in Ames with the Richard Goeman family.

Broncos exempt from sectional tournament play

Belmond High's is one of six North Iowa conference teams that will be exempt from sectional play when the basketball tournament campaign is launched the week of Feb. 20. In all, 192 teams in the state will advance to district competition without participating in sectional tourneys.

Under the new 32-district set-up that will be followed this year in arriving at a state boys' championship the six largest schools in each district start play only after the sectionals have been completd

Only Garner and Northwood from the NIC ranks will be required to play at the sectional level.

In District 8 the teams that like Belmond are in the exempt classification are Iowa Falls, Hampton Clarion, Ackley and Sheffield-Chapin.

Britt will see its first action in the District 6 tournament, as will Buffalo Center. Osage Lake Mills and Forest City are among the "big six" in District 7.

Vets will deliver baskets as usual

Pierce Zeiger Post of the Veterans of Foreign Wars will again this year deliver well-filled baskets of food to Belmond's less fortunate families just before Christmas. Contrary to past custom, though, the VFW members are not being contacted by mail for contributions toward this project.

Quartermaster Marvin Meinders has a published notice in this issue asking all Veterans to bring their usual donations to him at Ted's Shoe store. This good will project is of such long standing that the VFW officers regard it should be unnecessary to mail letters and return envelopes to the members

"It is very important, though, that Veterans respond with their usual generosity," Mr Meinders says, "so that the baskets can go out at their customary time — heaped high with the makings of a Christmas feast, as always."

● Belmond Locals

Mr and Mrs. Clarence Kirkendall visited Sunday afternoon in the home of Mae Porter and W. A. Garber at Bondurant

CLASSIFIEDS—

More Classifieds on Back Page

DESK BLOTTERS for sale at the Belmond Independent office. g27tf

FOR SALE — Thick scratch pads— 10c each — 3 for 25c. Belmond Publ. Co. g22tf

FOR SALE — Wedding announcements and invitations; 100 genuine Heliograved (not to be confused with engraving) from $12 30 Let us snow you our complete line of wedding books and stationery Belmond Publ Co. g43tf

EVERY HOME AND office needs a desk stapler Markwell and Bostitch are both good staplers and can be used as tackers. Sold at $2 50 and $2 65 each at the Belmond Publ. Co. office. g22tf

FOR SALE — personalized napkins for weddings, parties, anniversaries Thank you notes, personalized stationery playing cards and matchbooks See samples at the Belmond Publ. Co g22tf

MIMEOGRAPH paper for sale. Belmond Independent g22tf

A GIFT THAT'S useful will be remembered. Let us also help you shop for household specials. Stanley Home Products. Call 8546, 7871 or 6051. g9t3

ORDER OVEN-READY turkeys for the holidays; 8 to 18 lbs. Riverview Turkey Farm. Phone your order to 8478. g7t6*

FOR SALE — slightly used paratrooper boots from $3.88 to $6.85. Ted's Shoe Store. g9t6

500 sheets of typing paper $1.05 — 500 sheets Mimeo paper $1.50 at the Belmond Independent. g52tf

LOOKING FOR SOMETHING DIFFERENT FOR CHRISTMAS? Complete aquariums, tropical fish of all kinds, tanks, pumps, filters, foods, everything needed to start your own aquarium. Christmas special 6 guppies for $1.00 at Belmond TV and AQUARIUM. g9t4

ATTENTION SEWING Machine owners — Your authorized Service and Sales dealer for Anker, Brother, Domestic, Elna, Free-westinghouse, National, Necchi, New Home, Pfaff, Sewmor, Sewcraft, White and others. Warranted Parts replaced free. Mason City Sewing Machine Mart., 12 First St. S. E., Mason City, Ia g7t6

FOR SALE — Red and white potatoes. Jack Bayliss, phone 7387. g7tf

FOR SALE — Dressed capons and ducks. Bert Sorenson, ph. 8536. g7t6

RADIOS GALORE — 25 models on hand. Transistor, clock and table models. Price $14.95 to $64.95. Belmond TV. g6tf

DALE SAYS: — Use Guaiacol liquid for quick results if your hogs have flu Sold at Kessler's. g5t9

DALE SAYS — one shot does it when you use Duovac for erysipelas or Rovac for hog cholera. Sold at Kessler's. g1t12

FARMERS — we carry a complete stock of animal and poultry veterinary needs at Nolan Rexall Drug. g35tf

Farmers — 1 shot of Rovac or Amvac vaccinates against Hog Cholera. Lowest cost insurance a farmer can buy. Nolan Rexall Drug. g37tf

FOR SALE — 160 acre Wright county farm, all tillable, good producer; good buildings — to settle Peter P. Swenson Estate See Percy A. Swenson, Belmond, Ia. g25tf

FOR SALE — Schwinn bicycles, new and used. Oliver Goodwin, phone 337. g5tf

FOR SALE—New aluminum doors and windows, fiber glass awnings. Free estimates Ted Meyer and Sons Contractor. Dial 914. g37tf

For Rent

FOR RENT — Basement house in south Belmond. Immediate possession. Call 252, Kanawha, Iliah Sorenson g11t2*

FOR RENT — New, two bedroom home. Near school, on pavement. Gas heat. Carl A. Trager. g10t2*

FOR RENT — Apartment — heat and water furnished. Mrs. J. H. Leebrick. g10t3*

FOR RENT — Modern 4-bedroom house in Goodell; oil furnace; garage. John Peterson, Goodell. g10tf

FOR RENT — Small house, block and a half south of Main street on 3rd avenue George Coburn, phone 286. g10tf

FOR RENT — Modern house, 1 mile west of Belmond New furnace; one bedroom, full basement, good garden area. Inquire – George Crawford, phone 8304. g9t3*

FOR RENT — One-bedroom apartment. Phone 7127 g14tf

FOR RENT — 4 room and bath apt in Courson bldg Available now $40 per month See R. W Courson Agency. g28tf

FOR RENT — 2 bedroom apt. in Methodist church duplex, $50 per month. Available now. R W. Courson Agency. g3tf

FOR RENT — Vet's Memorial Hall kitchen, dance floor available for all occasions, dining room Call 275 to make reservations. g41tf

FOR RENT — Office space formerly occupied by the estern Auto Store. Vacant now. Immediate possession. Low insurance rate $1.10 per $1,000. R. W. Courson Agency. Phone 451 g32tf

Lost or Found

LOST — Tire and wheel for Chevrolet pickup Reward. Call Farm Enterprises 795, collect, Garner. g11t1

Wanted

WANTED — Baby sitting in your home or mine. Daytime only Jean Nixon, 611 E. Main. g11t1*

WANTED — Chain saw work. Lyle E Anderson, Belmond. Phone 8258. g10t4*

ROUTE MAN wanted, full or part time; married; 21 or older; Wright county. Write — Mr Dale Doughan, Britt. g6t8

WANTED — YOUR Christmas cards mailed EARLY! Belmond Post Office. g9t3

AM BUYING hides and furs. Ahrens Repair Shop, Rowan. Phone 36431 g8t6*

Miscellaneous

BAKE SALE — At P&G Grocery Saturday, Dec. 17, starting at 9:30 a m., featuring Christmas cookies and other baked goods. Literary Round Table. g11t1

NOTICE — The Belmond F. F. A. Friendly Service Chapter will start its annual Vitality seed sale. We ask for your full cooperation. g11t2*

DON'T FORGET to vote for your favorite boy and girl in Nolan Rexall Drug Girls and Boys Christmas Prize Contest. g9t4

KEYS MADE while you wait. Walrod's Gun Shop. 216 River Ave S g45tf

Business Services

TIME TO CHECK over storm doors and windows for needed repairs. We repair them. Phone 590 if you wish us to pick them up. Belmond Hardware. g11tf

WINDOW GLASS, storm sash repair at Gambles. g11tf

YOUR DOCTOR'S prescription expertly compounded by Don Nolan, prescription druggist at Nolan Rexall Drug. g11tf

EXPERT APPLIANCE Service. Small or large units. Phone 309. Walrod Appliance Repair Service. g11tf

BRING YOUR WATCH to Win's for dependable repair service. g11tf

I AM YOUR representative for World Book Encyclopedia/Childcraft. Call 900 or write, Mrs. Grace Chase, 516 7th St. NE, Belmond. g10tf

EASTERN IOWA BREEDERS — Frozen semen now available. Red Angus, Charolais, Beef Shorthorn; Charbray, Hereford. All production tested. This is in addition to regular liquid semen. N. I. B. Co-op, Inc. Lester Anderson, Tech. Phone 506 Belmond; 123 Kanawha. g10tf

INCOME TAX SERVICE. This year each and every return prepared by us will be photographed on microfilm and negatives stored for 8 years in fireproof warehouse. If a need arises in 1 or 5 years, an authentic certified photo copy is available from us immediately. Make appointments early. John Van Gerpen, phone 992, Belmond. g9t5*

CURTISS BREEDING Service. Call Lloyd Fuller, Belmond or Marion Schoneman, Thornton. g9t4*

PIANO TUNING and repairing service. William R. Holder, 741 10th NE, Mason City. g8t6*

Kessler's Pharmacy will fill your prescription with prompt, accurate and courteous service. Dick Bloemke registered pharmacist, phone 447. g6tf

WE WILL SERVICE and repair your sewing machine, any make Win's Watch and Sewing Machine Repair Service. Phone 6667. g9tf

Cards of Thanks

I wish to thank my friends, neighbors and relatives for their cards, gifts, visits and prayers while I was in the hospital. Thanks to Rev. Vander Ploeg for his visit and also to all those who helped with the work. Clarence Wolters.

We would like to express our thanks to friends and relatives for the help, cards and memorials at the time of our recent sorrow. The family of Myrtle Hawley. 11t1

Many thanks to the doctors, nurses and nurses' aides for their wonderful care during my stay at Belmond Community hospital and to relatives and friends for the cards and flowers. Special thanks to the blood donors and to Pastor Laaveg for his visits and prayers. Melvin Soma. 11t1*

I wish to thank all who have remembered me with calls, cards, flowers and other gifts since my illness. Elizabeth Purcell. 11t1*

We wish to thank all our friends and neighbors for the kindness shown us in the loss of our brother, William Gallagher. Your kindness will never be forgotten. Tom and Margaret Gallagher. 11t1*

WINTER WON'T WAIT

Buy Your Winterized

USED CAR *Now!*

1958 FAIRLANE 500 2 door radio, heater and over drive $1395	**1954 PLYMOUTH** Station Wagon, 2-door, Radio Heater $445
1957 FORD VICTORIA Radio, Heater, Automatic transmission $1250	**1954 FORD 2-DOOR** V 8, Radio, Heater, Overdrive $495
1959 FORD 4-DOOR Ranch Wagon, 6 Cylinder, Radio, Heater, Overdrive $1850	**1953 FORD 2-DOOR** 6 Cylinder, Automatic, Radio, Heater $395

CHECK THESE WINTERIZED SPECIALS CONDITIONED TO START —AND START F-A-S-T

BELMOND MOTORS, Inc.

111 2ND AVE SE — BELMOND, PRONE 418

F.O.A.F.

Right Up To The Very Last Minute This Is Your Store For Wonderful, Wearable, Welcome

Gifts * for the * man's Christmas

ONLY...
9
DAYS 'TIL CHRISTMAS

AND BOYS, TOO!

THESE ARE SURE TO PLEASE THE PARTICULAR MALE!

● TIES ● GLOVES ● SCARFS
● BELTS ● JACKETS ● JEWELRY
● SPORT SHIRTS ● DRESS SHIRTS
● KNIT SHIRTS ● SOCKS ● PAJAMAS
● UNDERWEAR ● SWEATERS ● ROBES
● HATS ● LUGGAGE ● COATS

Free Gift Wrapping Free Christmas Gift Tickets

HAROLD'S

BUDGET PRICED CLOTHING FOR MEN AND BOYS

Christmas Party

FRIDAY NIGHT, Dec. 16

HEITLAND'S GRILL

GOODELL

Music By Leona Mueller

The Christmas Gift That Improves School Grades!

NEW 1961 NATIONALLY ADVERTISED 'COLE' PORTABLE TYPEWRITER and DESK

DOLLAR FOR DOLLAR THE GREATEST VALUE IN TYPEWRITER HISTORY

SPECIAL OFFER

79.50

MFR'S LIST PRICE FOR TYPEWRITER ALONE, 94.50

FREE Instruction Booklet

SAVE $30.00

EXTRA BONUS FREE AT NO EXTRA COST!

PURCHASE A COLE PORTABLE AND GET THIS $15.00 DESK FREE

A beautifully designed Cole Steel Desk. Ideal for the student at home, the receptionist or salesman in the office. Perfect for plant foremen. Heavy gauge steel with two roomy drawers for stationery, supplies or personal belongings plus a pencil and clip tray. Convenient shelf for books. Desert Sand or Gray

A Complete Home Outfit For Students, For The Family For The Business Man

CHECK THESE EXCLUSIVE FEATURES:

The 1961 "COLE" PORTABLE

- ✓ 88 CHARACTER KEYBOARD
- ✓ ADJUSTABLE TOUCH CONTROL
- ✓ QUICK-SET MARGINS
- ✓ AUTOMATIC INDICATOR
- ✓ FEATHER-LITE WEIGHT
- ✓ CORRECTION KEY
- ✓ STENCIL CUTTER
- ✓ 2-COLOR RIBBON

Exclusively Ourl News reporters choose the Cole Portable because it has all the features they need in a typewriter. The ball-bearing carriage and "Whisper Touch" keyboard give faster, neater and quieter performance.

Belmond Independent

DALE SAYS:

Christmas calls for Something Special

and Kessler's Pharmacy Has It!

GIFT ITEMS . . .

Beautiful electric clocks . . . Parker Pens and Pencils . . . Timex and Westclox Wrist Watches . . .SPECIAL — 17-jewel Ladies or Men's Wrist Watch, reg. 49.50, for $17.50 . . . Red Wing Pottery and Fiesta Color Ware.

SPECIAL

$64.95 Argus C-3 SLIDE CAMERA ..	$49.95
$31.50 Kodak Pony 828 CAMERA	$19.50
$29.95 Brownie 8MM MOVIE CAMERA	$22.50

LARGE GROUP OF MEN'S OR LADIES'

BILLFOLDS .. 98¢ to $10

Binoculars . . . All makes of Electric Shavers . . . Airguide barometers and thermometers . . . Sunbeam Appliances . . . Bathroom scales . . . Coffee Servers and Warmers . . . Hair brushes and Dresser Sets . . . Wall plaques . . . Copper Ware . . . Scrap books . . . Photograph Albums . . . Manicure Sets for Men and Women . . . Bibles

EASTMAN KODAK

Photography Equipment

from the Smallest Camera to the Largest Projector

CANDIES . . .

Pangburn's Famous Chocolates In Assorted Boxes.

COSMETICS . . .

Delight the ladies on your list with a selection from our fine display . . . all top brands including . . . Evening-in-Paris . . . Revlon . . . Old Spice . . . Coty's . . . Tweed . . . Yardley . . . Lucien LeLong and many others.

PERFUME . . .

We have all the most wanted fragrances . . . heavenly gifts! Indiscrete . . . Lucien LeLong . . . Tailspin . . . Sirocco . . . Tweed and many others.

TOILETRIES . . .

For the Men in sets and individual gift pieces such as Yardley's Escort . . . Lentheric . . . King's Men . . . Preferred Stock . . . Mennen's . . . Old Spice . . . Sportsman.

STATIONERY . . .

and note paper gift boxed.

TOYS . . .

books and games in a large selection.

FOR THE SMOKER . . .

Cigars . . . Cigarettes . . . Lighters . . . Pipes . . . in a large selection

DALE SAYS:

SEE OUR NEW AND BEAUTIFUL DISPLAY OF

CHRISTMAS CANDLES

Tapers, Crystalite, Bayberry Small, Large, Novelty Hundreds to Choose From.

IF THERE IS A SPECIAL CHRISTMAS CARD YOU DESIRE NORCROSS MAKES IT AND WE HAVE IT CHRISTMAS CARD BOX ASSORTMENTS .... 29¢ TO $3.50

Christmas TREE LIGHT SETS, bulbs and all the trimmings for the tree. Gift Wrappings . . . Ties . . . Ribbons and Stickers . . . Napkins.

Shop KESSLER'S Pharmacy

Free Gift Wrapping
Free Christmas Gift Tickets

MARKS THE SPOT
THINK!
STATE AUTO and CASUALTY UNDERWRITERS DES MOINES

See This Agency for
LOW COST
Hospital Insurance and Health & Accident Coverage that Pays the Bills If You are Sick or Hurt.
PHONE 6611
Complete Insurance Service
● Life ● Car ● Farm Liability ● Fire
A. W. LOATS Insurance Agency

THERE'S NEWS IN THE ADS THERE'S NEWS IN THE ADS

Public Notice
EFFECTIVE AT ONCE
PHONE
386
For Belmond Police Assistance
DAY or NIGHT
RAY THOMPSON
Chief of Police
City of Belmond

FREE! To Our
MICRO-MIXED PURINA CHOWS QUALITY...SERVICE
Feed Customers
WHO PURCHASE AND PAY FOR
1 Ton or More
OF
PURINA FEEDS
BEFORE
Saturday, Dec. 24th
1 CANNED
HAM
1 HAM FOR EACH CUSTOMER
MICRO-MIXED PURINA POULTRY CHOWS QUALITY...SERVICE
MICRO-MIXED PURINA CATTLE CHOWS QUALITY...SERVICE
MICRO-MIXED PURINA HOG CHOWS QUALITY...SERVICE
Farmers Grain Company
PHONE 498 BELMOND
CHECK-R-MIX

MESERVEY NEWS

MRS. MOODY QUANDT

Annual Christmas luncheon enjoyed by Woman's club

Members of the Meservey Woman's club met Friday at the home of Mrs. Robert Raecker for their annual Christmas luncheon and gift exchange. Mrs. Andrew Boelman had the program and showed slides of the Nativity as depicted by famous artists.

Mrs. Elmer Dorenkamp and Mrs. Andrew Boelman were heard in a piano duet and a musical number was also presented by Mrs. Ralph Schmidt. Each member exchanged gifts with her "secret sister" for the past year and identities were revealed.

Dessert and coffee were served before the meeting concluded at the close of the afternoon. Gifts were brought for the "forgotten" at Iowa mental institutions, as has become an established tradition of the Christmas luncheon.

SINGS IN SUI CONCERT

Among the State University of Iowa students who took part in the Christmas concert presented Wednesday evening was Elizabeth Lemke of Meservey. Mrs. Amaila Lemke, Mrs. Harry Ostendorf and Darlene Ostendorf planned to drive to Iowa City to attend the concert.

GRIMES CLOVER BELLES

Regular meeting of the Grimes Clover Belles 4-H club was held Dec. 5 at the home of Linda Faaborg. Eleven members answered roll call.

Talks were given by Roberta Boelman on "Ice Cream — a Dish So Gay," and Briget Brown on "Today's Health Girl." Demonstrations were given by Bertha Shaw on "It's a Date for a Party," and Betty Vierkant on "Snack Time Hits."

Games were led by Genelle Schlichting, Linda Stadtlander and Diane Mennenga. The girls exchanged gifts and lunch was served by the hostess.

Diane Mennenga
Reporter

Mrs. Henry Behrends of Clear Lake called at the Vern Schluter home and also visited at the Kenneth Blau home Sunday.

Mr. and Mrs. Stanley Peter, Rebecca and Douglas of Swaledale, visited Tuesday evening at the home of Mrs. Amalia Lemke and her mother, Mrs. Tillie Huenemann.

Mr. and Mrs. Edward "Bud" Kuhlers entertained at dinner Sunday Mr. and Mrs. Edward Kuhlers, Sr., Mr. and Mrs. Marlyn Kuhlers and Mr. and Mrs. Marvin Woodfill of Ames.

Mr. and Mrs. Joe Kaduce, Alfred Meints, Mr. and Mrs. Engle Fekkers and Mrs. Onno Suntken were Des Moines shoppers Saturday and visited at the Dale and Russell Hall home in the evening.

Sunday visitors at the Engle Fekkers home were Mrs. Grace Trager and Dennis of Belmond, John Kaduce of Klemme, Alfred Meints, Mr. and Mrs. Joe Kaduce and daughter and Mr. and Mrs. Onno Suntken.

Mr. and Mrs. Marvin Woodfill of Ames came Friday to attend the wedding of Janice Meinders. Mrs. Woodfill stayed over the weekend. Marvin returned to Ames and came back to spend Sunday. They returned home Sunday evening.

REFORMED CHURCH

9:30 a. m. — Worship service.
10:30 a. m. — Sunday school.
7:30 p. m. — Evening worship.

EUB CHURCH

Rev. Virgil E. Shickell, Minister
9:30 a. m. — Sunday school.
10:30 a. m. — Worship service.
7:30 p. m. — Evening worship.
Thursday —
Midweek service in the evening.

Helping Hand society plans Christmas party Thursday

Helping Hand society Christmas party and gift exchange will be held Thursday afternoon at the E. U. B. church parlors.

Honor Charlotte Dorenkamp on birthday anniversary

Sunday afternoon visitors at the Lewis Dorenkamp home were Mr. Mr. and Mrs. Elmer Pals and Gary, Mr. and Mrs. Wayne Waddingham and Allen and Mr. and Mrs. Bill Logan. They came to help Charlotte celebrate her birthday.

Mr. and Mrs. Garfield Raecker accompanied by Mr. and Mrs. James Hemming drove to Mason City Sunday afternoon where they visited with their son-in-law, James Hungerford, who has been a patient in the Park Hospital following knee surgery. Mrs. Hungerford and family of Osage were also there.

Mrs. Robert Raecker presented lesson at Camera club meeting

The Meservey Camera Club met Monday evening at the school dining rooms with Mr. and Mrs. Albert A. Hafermann and Frank as hostess and hosts.

The lesson, "Contrasts and Causes of Imperfect Snaps" and "Better Baby Shots" was given by Mrs. Robert Raecker who illustrated the lesson with slides shown by Mr. Raecker. Business meeting was conducted by President H. C. Fischer.

Following the meeting, Frank Hafermann showed slides taken while visiting Monaco, Rome, Paris, Nice, etc., when in Europe on tour. Lunch was served. Mr. and Mrs. Albert Priebe of Klemme were guests.

Mr. and Mrs. Johnny Ruiter and John Pals were Sunday afternoon visitors at the Ronald Ruiter home at Goldfield.

Sunday visitors at the Joe Kaduce home were Mr. and Mrs. Leonard Gobeli and children and Mr. and Mrs. Joe Hall of Mason City, Mrs. Grace Trager and Dennis.

Mr. and Mrs. Ross Nissen and children of Blairsburg called Sunday on his grandparents, Mr. and Mrs. Adam Kolb.

Mr. and Mrs. Virgil Schluter were entertained Sunday at a birthday supper in honor of Mrs. Schluter's birthday at the Everett Guth home at Klemme.

Mr. and Mrs. Roger Monson and baby of Alden were weekend guests in the parental Elmer Pals home. Sunday dinner guests, also, were Mr. and Mrs. Charles Waddingham.

Captains set up Farm Bureau 1961 membership drive

A long step toward reaching the Wright County Farm Bureau membership goal of 892 for next year was taken last Thursday at a highly successful captains' meeting. Besides the membership captains, it was attended by the membership committee, office personnel and the wives.

After a potluck dinner served in the basement of the First National Bank building in Clarion, Adolph Meinders of Norway township, membership chairman, conducted the meeting. County President Olaf Watne spoke on the importance of Farm Bureau membership and Max Titus, agency manager for Wright county, explained the insurance program.

Roger Brown, area fieldman, discussed material given the captains. He said plans call for 10 to 16 workers from each township to attend worker training meetings between Jan. 3-6. A kick-off dinner will be held Jan. 17 at the St. John's Catholic church, Clarion.

Among those from this part of the county attending the meeting last week as captains were: Doyce Friedow and Mr. and Mrs. Adolph Meinders, Norway township; Mr. and Mrs. John Watne, Belmond township; and Don Burt, Iowa township.

BOB KURTZ TAKES PART IN AMPHIBIOUS EXERCISES

CAMP PENDELTON, Calif (FHTNC) — Marine Pfc. Robert J. Kurtz, son of Mr. and Mrs. Mike Kurtz of Belmond participated in amphibious landing exercises Nov. 14-19 while serving with the First Marine Division's Battalion Landing Team at Camp Pendleton, Calif.

Composed of Leathernecks from the division's First Battalion, 7th Marines, the team was supported by elements of artillery, reconnaissance, amphibian tractor, tank and anti-tank units throughout the five-day exercise.

● Belmond Locals

Mrs. Alfred Adams of Webster City spent last week visiting in the homes of her sisters, Mrs. Chris Wagner and Mrs. Frank Finn.

Mr and Mrs James McMurray and son Mike and Mr and Mrs Larry McMurray were visitors Sunday in the David Prelip home in Fort Dodge

Mr and Mrs A K Anderson attended funeral services Sunday at Clarion for Elmer Dahlgren, a nephew of Mr Anderson

Professional and Business DIRECTORY

VISUALINER
STEERING SERVICE
FRONT END ALIGNMENT
PHONE 328
LEN SHELDON Chevrolet Co.

Roy A. Henderson
LAWYER
Belmond, Iowa
PHONE 372

Dr. Paul A. Rietz Optometrist
Phone 379 for Appointment
Office in A. C. Hanson Building

Life Insurance
Equitable Life of U. S.
● MORTGAGE ● RETIREMENT
● EDUCATION ● PROTECTION
R. W. COURSON AGENCY

Blue Cross Blue Shield
—Representative—
GEO. T. CUMMINS
PHONE 685
BOX 216 — GARNER, IOWA

TED ZOOK
GENERAL CONTRACTOR
Solar Windows & Doors
LaPax Awnings
Dial 287 Belmond, Ia.

BELMOND VETS' CLUB
OPEN DAILY EXCEPT SUNDAY 2:00 P. M. TO 11:00 P. M. VETERANS AND SOCIAL MEMBERS ONLY

Peter C. Daniels Contractor Phone 903

MISHLER
ROOFING & SIDING
Phone 600, Clarion

Dr. W. W. Welsbrod Chiropractor
OFFICE HOURS
OFFICE CLOSED THURSDAY
X-RAY and NCM
Office Ph. 6431—Res. Ph. 6437

Dr. E. Stephen Rallis
Dentist
PHONE 7521—BELMOND
412 EAST MAIN

MAINLY . . . Chaff

. . . . (But Not All)

Friends of ours says HE knows what our children will do with the national debt. They'll just pass it on to THEIR kids.

• • • • • • • •

Some experts believe that if all polls were laid end to end . . . they would STILL lie.

• • • • • • • •

Under the American judicial system, a jury is a group of 12 citizens who didn't have enough influence to get excused.

• • • • • • • •

While whiskey isn't a cure for the common cold — neither is any medicine that science has so far been able to come up with.

• • • • • • • •

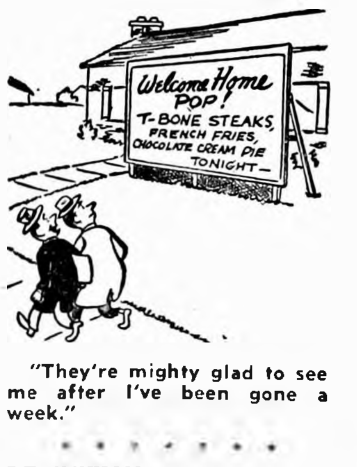
Welcome Home POP!
T-BONE STEAKS, FRENCH FRIES, CHOCOLATE CREAM PIE TONIGHT—

"They're mighty glad to see me after I've been gone a week."

• • • • • • • •

DEFINITION: Honeymoon — a vacation a man takes before going to work under new management.

• • • • • • • •

and I Quote

"What can't be cured must be endured."
—Robert Burton

Yr. Obedient Servant
JOHN BROWN, Prop.

Meservey Home Elevator
PHONE — 358-2351

MEN LIKE GIFTS THEY CAN USE!

● WE'RE LOADED WITH EVERYDAY PRACTICAL ITEMS THAT WILL MAKE EXCELLENT GIFTS FOR THE FARMER.
● GIFTS THAT HE CAN USE EVERYDAY OF THE YEAR. GIFTS THAT WILL PROTECT HIM FROM THE WEATHER AND MAKE HIS WORK EASIER.
● DROP IN BEFORE CHRISTMAS AND LOOK AROUND.

● TRACTOR SEATS
● WRENCH SETS
● GREASE GUNS
● HEAT HOUSERS
● REAR VIEW TRACTOR MIRROR
● TRACTOR FOR DAD, SMALL ONE TO MATCH FOR JUNIOR

Helland & Long Impl.
IHC SALES and SERVICE

HILDMAN'S
SELF-SERVE V-STORE
the Santa Claus Store . . .

Gift Suggestions For Everyone
● Toys Galore ● Brach's Christmas Candy
● Stationery ● Dolls and Accessories
● Christmas Candles ● Christmas Decorations
● Men's & Ladies Toiletry Gift Sets
A Complete One-Stop Christmas Shopping Center
Come In and Browse Around

Letters to Santa Claus

Meservey, Iowa

Dear Santa Claus,

I would like a bike. My big sister would like a typewriter. My little sister would like a doll. I am 7 years old. My big sister is 13. My little sister is 22 mo. I am in second grade. I hope every girl and boy in the world has a happy Christmas. I will put cookies and milk under our Christmas tree for you and hay by the gate for your reindeer.

From
Sandra Schluter

Dear Santa Claus

I am only 22 months old so mommy is writing for me. For Christmas I want a rocking chair, a girl girl outfit and a toy telephone.

Thank you
Lisa Sue Heginger

Meservey, Ia.

Dear Santa,

Would you please bring me a Bike a Black one if you have that color, and a doll, and doll house. Thank you Santa

Judy Van Osten

Dear Santa Claus,

I would like some clothes for my 26-inch doll, also a nice baking set so I can cook in the kitchen with Mother. I would like the game called "Tickle Bee." I would like a set of dishes which I think would be fun. I would like a stuffed dog called "Klinker." There will be cookies and milk in the kitchen.

love
Joan Goecke

Dear Santa Claus,

I guess I'll have an airplane OK? Now I'll have a fanner 50 you put bullets in Tinker Toys too If you look on page 58 you'll see what else I want please. Chinese don't get very much food, so carry food for them to eat I couldn't get a bike ('cause I'm just 5) so I won't write that down. But next year I hope so.

Love
Dennis Kessler

P S Don't forget grandma and grandpa too!

Dear Santa

I want a 8 ball and a little girls bichle And a doll that talks And a Santa Claus bank. And a new school desk make it yellow. And some story books And dear Santa will you visit me Sorry if it costs to much but try to bring half at least And if you can bring me some more toys.

Your dear friend
Bonnie Anne Boyd

Thank you Santa
I am going to be 7 in January '61.

Dear Santa,

How are you and Mrs. Santa? My name is Bobby Carpenter. I would like a electric racer set. Also bring my sister's Carlene and Joyce dolls. Please try not to forget all the other boys and girls. Please bring mommy and daddy something too. Thank you for whatever you bring us. We love you very much.

Love
Bobby

Dear Santa,

All I want for Christmas is a set of dishes and a suitcase. When you get here there will be cookies and milk for you on the kitchen table.

Love
Diana Groh
age 6

HAPPY FAMILIES NEED GOOD HEARING

A hearing loss represents a threat to good family relations . . . in missed remarks, ruffled tempers, and hurt feelings. And it's all so unnecessary — with the modern hearing devices and competent professional services available at Physicians Hearing Aid Center. Find out how an accurately prescribed and fitted hearing device can help you enjoy everyday life again.

ACOUSTICON - QUALITONE - VICON
PHYSICIANS HEARING AID CENTER
BRICK & TILE BLDG., MASON CITY, IOWA

ODD LOT SALE!

UP TO 40% OFF!

OK TIRES

		List	Sale plus tax & recap. Tire
6:70x15 Premium XSR Quality Nylon Tubeless	White	$39.51	$27.65
	Black	$32.61	$22.82
7:10x15 Premium XSR Quality Nylon Tubeless	White	$43.29	$23.80
	Black	$35.69	$19.40
7:60x15 Premium XSR Quality Nylon Tubeless	White	$47.46	$26.08
	Black	$39.11	$21.27

AUTOFLIGHT "100 Level" TIRES

7:50x14 Original Equipment Nylon Tubeless	White	$33.12	$19.33
	Black	$27.37	$15.77
8:00x14 Original Equipment Nylon Tubeless	White	$36.64	$21.45
	Black	$30.24	$17.48
8:50x14 Original Equipment Nylon Tubeless	White	$40.01	$28.00
	Black	$33.11	$19.08
6:70x15 Original Equipment Nylon Tube Type	White	$29.18	$20.42
	Black	$22.13	$15.49
6:70x15 OK White Tube Type		$22.18	$12.95

B. F. GOODRICH TIRES

7:50x14 Deluxe Silvertown 100-level	White	$36.12	$21.22
	Black	$29.82	$17.32
7:50x14 H. T. Silvertown Premium	White	$39.52	$23.32
	Black	$32.62	$19.05
8:00x14 Deluxe Silvertown 100-level	White	$39.54	$23.26
8:50x14 Deluxe Silvertown 100-level	Black	$32.64	$20.82
6:70x15 H. T. Silvertown Premium	White	$39.51	$23.32
	Black	$32.61	$19.05
7:60x15 H. T. Silvertown Premium	White	$47.46	$28.06
	Black	$39.11	$22.89
6:70x15 Longmiler	Black	$27.36	$16.96
7:10x15 Longmiler	Black	$30.24	$18.79
7:50x14 Longmiler	Black	$27.12	$16.96

Greatest Economy Buy In

WINTER SNOW TIRES

New B. F. GOODRICH TRAILMAKER

Gets a Grip on Everything (Snow, Mud, Wet or Dry Roads)
EXCEPT YOUR WALLET

ONLY $14.70 6:70x15 Tube Type Black Wall

plus tax and recappable tire

OK AUTO FLOAT TIRES
Phone 990

Rubber Welders

B.F.Goodrich

Phone 990

Tractor—Passenger Car—Truck Tires
2 blocks North of Main Street in Belmond on Hwy 69

We Give Christmas Gift Tickets

Repairing, Recapping, Wheel Alignment and Balancing, New and Used Tires.
YOUR COMPLETE TIRE STORE WHERE YOUR DOLLAR BUYS MORE.

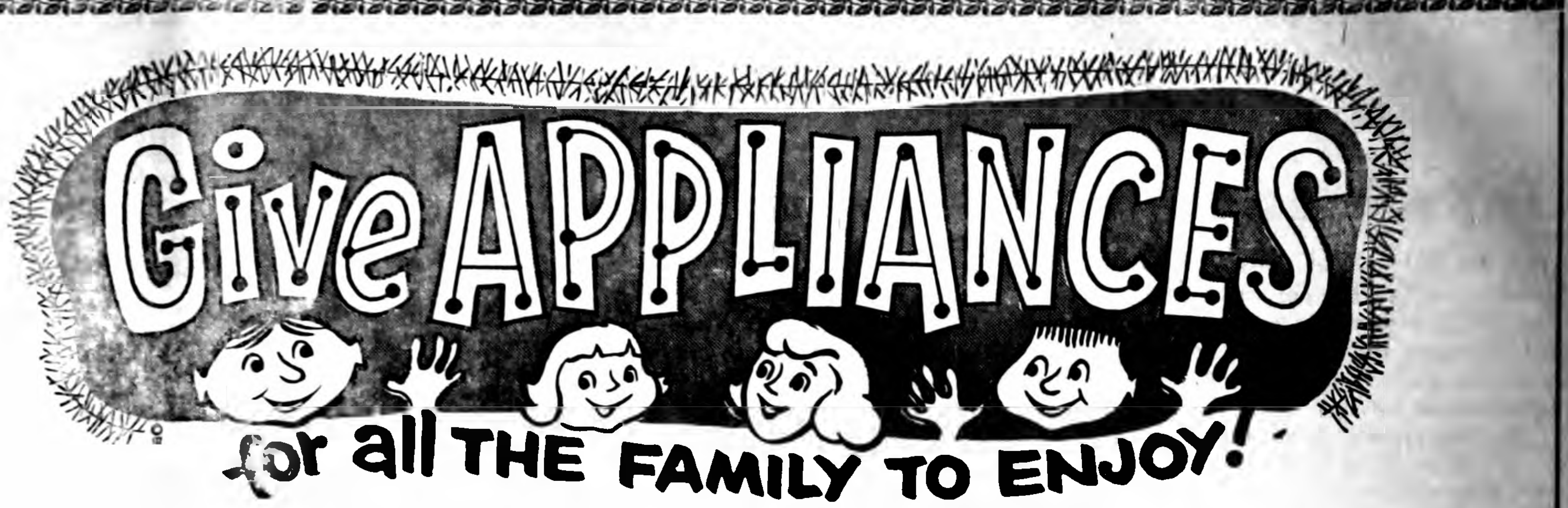
Give APPLIANCES
for all THE FAMILY TO ENJOY!

The Best Loved Santas depend on

"The Do it Yourself Store"
ELLIOTT HDWE. & APPLIANCES
"THE PLACE TO GO FOR THE NAMES YOU KNOW"
☎309 BELMOND, IOWA

RIGHT NOW, BEFORE THE LAST MINUTE RUSH, COME IN AND SELECT THE GIFTS THE WHOLE FAMILY CAN ENJOY — AT PRICES YOU CAN AFFORD.

Automatic Coffee Makers from	$ 9.95
Automatic Toasters, from	$ 9.95
Automatic Can Opener	$14.95
Electric Fry Pans, from	$ 11.95
Electric Clocks, from	$ 4.98
Portable Mixers, from	$12.88
Deep Fat Fryers, from	$ 9.95
Electric Corn Poppers, from	$ 5.95

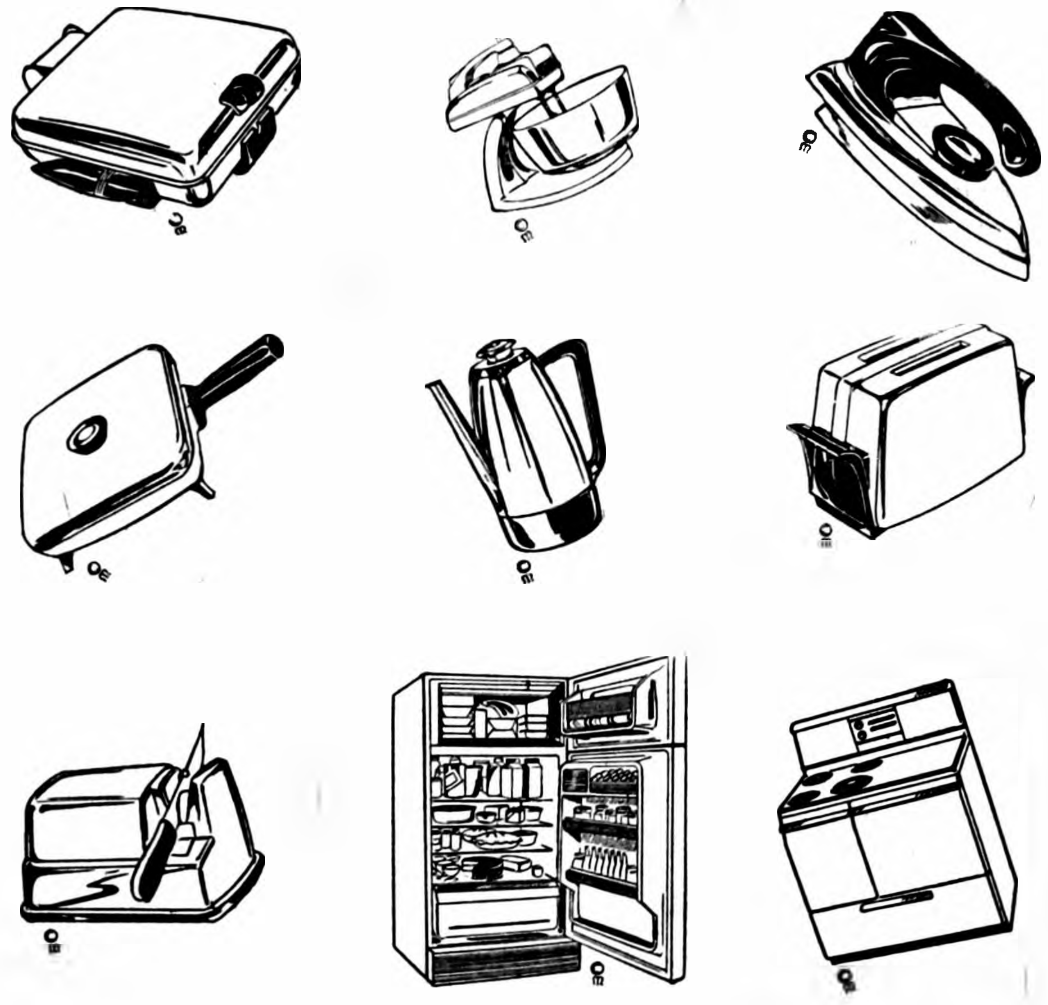

WE'RE LONG ON CHRISTMAS GIFT VALUES

and one of our Best Will Really

MAKE MOTHER HAPPY

A New

FRIGIDAIRE
AUTOMATIC DRYING!
New 1961 Frigidaire DeLuxe Dryer

FRIGIDAIRE LAUNDERS WITH EXTRA CARE
Model DD-61 ELECTRIC

COMPLETELY AUTOMATIC WITH CORRECT DRYING TIME AND HEAT FOR YOUR CHOICEST FABRICS

At The Lowest Price Yet $149.95

"The Do it Yourself Store"
ELLIOTT HDWE. & APPLIANCES
"THE PLACE TO GO FOR THE NAMES YOU KNOW"
☎309 BELMOND, IOWA

BUY ANY OF THESE FOR AS LOW AS $2 PER WEEK

REMEMBER: WITH YOUR PURCHASE OF ANY APPLIANCE AT ELLIOTT'S YOU GET DEPENDABLE SERVICE AND ON MAJOR APPLIANCES WE GIVE LIBERAL ALLOWANCES ON TRADE-INS. OUR TERMS ARE THE BEST YOU'LL FIND ANYWHERE.

RCA VICTOR

PUT A RADIO UNDER THE TREE

RCA Victor
- TRANSISTORS
- PORTABLES
- TABLE MODELS

FROM $19.95

EDITORIALS

He that shall endure unto the end, the same shall be saved.
—Matt. 24:13

Reduced car sales, boom in compacts creating problem

In this issue is a story on taxable retail sales and auto sales for the second quarter of the current year. One statement in regard to the latter will undoubtedly give readers pause for thought; but even so it is doubtful that its full significance will be realized.

The story refers to the fact that Wright county's sale of new motor vehicles in the period of April through June came to 63 less units than in the same period of 1959. This is close to a 25 per cent drop from the total of 257 cars and trucks sold in the second quarter of 1959.

This is just one phase of a current trend in the automobile picture as a whole which is, for one thing, bound to influence highway, secondary road and street construction plans while it continues to prevail.

Besides the slump in new car and new truck buying (which is doubtless a temporary situation), it seems clear that a part of the drop in tax revenue for road purposes results from the growing popularity of the so-called "compact" car. These smaller cars have a triple effect. Use tax produced by their original purchase is smaller than for the traditional car; in addition, it costs less to license them; and finally, they use less gas and consequently produce less gas tax.

Actually, Wright county auto and truck registrations for the 12 months ending Dec. 1 were slightly higher than for the preceding 12-month period. Auto registrations went up from 7.705 to 7,768 and truck registrations from 2,015 to 2,014. However, the percentage of new vehicles was down considerably.

This is clearly indicated by the fact that use tax on new purchases sent in to the state by Treasurer Harold Sullivan came to only $35.975 for the first 11 months of 1960 compared to $46,876 through November of '59. A smaller drop — but nevertheless a significant one — was shown in gas tax revenue from this county. This year's 11-month yield was $323,342 as to $330,138 for the same period a year ago.

In aggregate, that's a decline in revenue for road funds amounting to more than $17.500 from just this one rural county. Projected to encompass the state as a whole, it can be seen that the state highway commission and county boards of supervisors are quite deeply concerned with the effect of this trend on their road building plans.

Here in Wright county, receipts from the state secondary road fund have in the first 11 months been more than $21.000 under a year ago on a decline from $358.757 to $337.601. This quite closely approximates the cost of a mile of road surfacing. Measured in terms of the entire state, it can be seen that the effect of this revenue loss from vehicle and gas sales figures to add up to an appreciable reduction in road work until the trend is reversed.

Brought close to home, it presents a problem which the county engineer's office and board of supervisors have had to give careful inspection in laying their plans for 1961 road surfacing. And they have a lot of company in wondering how long the situation will continue.

"Jail mess" calls for sober, honest consideration

Some level-headed thinking is called for by what Wright countians have for the past week or two been referring to as "the jail mess." Probably if this were a completely circumspect newspaper, we'd choose to pretend the episode never happened — insofar as editorial comment on it is concerned, at least. But we feel it should be faced frankly; and it should by all means be evaluated honestly and soberly, rather than emotionally.

Involved by intimate association — and at the same time exempt from any involvement by participation — is a public servant who has a distinctly outstanding record of achievement in his field. Likewise involved are other individuals whose frailties (and who of us don't have some?) are of a nature that they probably should prompt as much pity as censure.

In such a situation it is a great temptation to resort to self-righteous indignation and choose a scapegoat to be sacrificed. It salves the public conscience. But the public will be the loser if action in this case is impulsive rather than studied.

The chairman of the board of supervisors says that body is hopeful that the grand jury will see fit to investigate the specific episode under discussion and the general management of the county jail. Certainly some agency should take the responsibility for seeing that there is not a recurrence of "the jail mess." But there are two ways to cure a headache. The cause can be eliminated — or the head itself can be lopped off. Calm deliberation is not apt to invoke the latter drastic step.

It appears highly likely that an inquiry into the circumstances from which "the mess" evolved would indicate that surveillance of the county jail has not been all it should be. If this shortcoming can be corrected without a radical shake-up of what has been a top-flight law enforcement organization, that would be much more to the public interest than performing a decapitation to cure the headache.

We don't mean, by the remarks above, to imply that we regard "the jail mess" as an amusing bit of frivolity to be lightly dismissed. Very determined efforts should be made to prevent its repetition. But this can be done either vindictively or in a spirit of helpfulness.

It is much to be hoped that this whole matter will be treated with tolerance and reasonableness rather than impulse. Not only the persons concerned, but the people of Wright county themselves, will benefit if this is done.

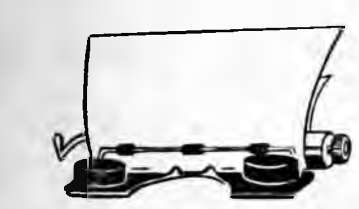

Clipped Comment

From the Typewriters of Other Editors

Legislature's headache: new revenue

Governor-Elect Erbe and the new legislature will be faced with a serious fact. During the three years of the Loveless regime property taxes in Iowa have gone up an average of $30,000,000 for each of the three years.

Loveless took a lot of pride in advertising that state taxes had not gone up during his term. Two were raised — corporation income and the sales tax on cigarets. But the big increase came in property tax, which has more than doubled in the last ten years.

State aids are demanded as an "easy" way out of the property tax dilemma by some. Yet the state can get money from only one source — the people of Iowa.

SOME ARE DEMANDING A bigger bite on corporations. Iowa taxes corporate income at three percent — BUT what is NOT realized is that the three percent applies only after the federal government has taken its bite out of corporate gross profits.

The federal tax on corporation gross profits STARTS at 52 per cent and goes upward. There isn't much left for Iowa to tax after the federal government gets through. And if Iowa taxes too much these businesses just up and move out of the state. Minnesota has been finding out that fact of life.

THE SAME IS TRUE OF INcome tax. The federal government "bite" STARTS at 20 percent of a man's taxable income — and goes up to NINETY-TWO percent of an income. Iowa can tax only what's left!

There is only one way the state can get its bite out of an income before the federal government does — and that's by sales tax. Sales taxes are deductible from income for federal tax purposes — thus letting the state in first. Thus the federal government can tax only what's left.

TO GET MORE STATE AID FOR property tax relief the only reasonable source is an increase in the sales tax. Taxation of incomes runs into the law of diminishing returns — the more tax the less there is to tax!

One cent of sales tax will bring in $34,000,000. In order to match that by income tax on persons the rate would have to be doubled! In order to match it in corporation income tax the state would have to increase the tax take from corporations TEN TIMES what is taxed now.

BUT PEOPLE WILL SCREAM about any new state tax that effects everybody like the sales tax does. That's a political fact not unknown to legislators.

It may well be the tax problem will cause more headaches than the reapportionment issue. — **Algona Advance**

Norberg the "goat"

Democrats treated their recent chairman, Duke Norberg, rather shabbily. They blamed him for the ills of the party when the blame is not his.

Anyone in the political know understands that Loveless ran the party and Duke was told nothing and they wouldn't let him do anything. The democratic candidates ran their campaigns independently.

Norberg didn't handle the campaign nor the money. They made him the fall guy for the big shots who goofed. It's a shame. — **Algona Advance**

● **Now arrives the time of that** annual quandary. How to fit underneath one Christmas tree the battleship Missouri, one full-scale Nike rocket — and one covered wagon, complete with horses. — **Laurens Sun**

Put it on the front!

"Now, PLEASE put it on the front page where everybody will see it!" How often we newspaper folks hear that.

Why, bless your hearts, gentle readers, if we thought people read only the first page of our paper, we'd print one page every week and quit.

A newspaper is a good deal like a store. The front page corresponds to the show window. Inside you'll find the goods you're after. We publishers know that the backbone of our product is composed of the messages and offerings of our advertisers. Without the ads, a newspaper just wouldn't be worth taking home — if in fact it were printed al all!

AS FOR NEWS — WELL THE most popular features in any newspaper, speaking from the feminine viewpoint to which we cater, are the personals and the social news. Inside also you'll find the sports department, informative letters sent in by our correspondents, classified advertisements, legal publications. Some folks even read the special columns and the editorials!

Of course, the front page of a newspaper is attention compelling — it should be. But never make the mistake of thinking that your newspaper stops there.

Read it each week from kiver to kiver. You'll find every column is well worth your attention! — **Storm Lake Pilot-Tribune**

● **Question: Will Uncle Ted re**member that the necktie he gets is the same one he mailed to you last Christmas? — **Laurens Sun**

● **Those who write anonymous** letters or make phone calls and don't give their names must be ashamed of being associated with what they have to say — **Algona Advance**

The Dishonor Roll

by Jerry Marcus

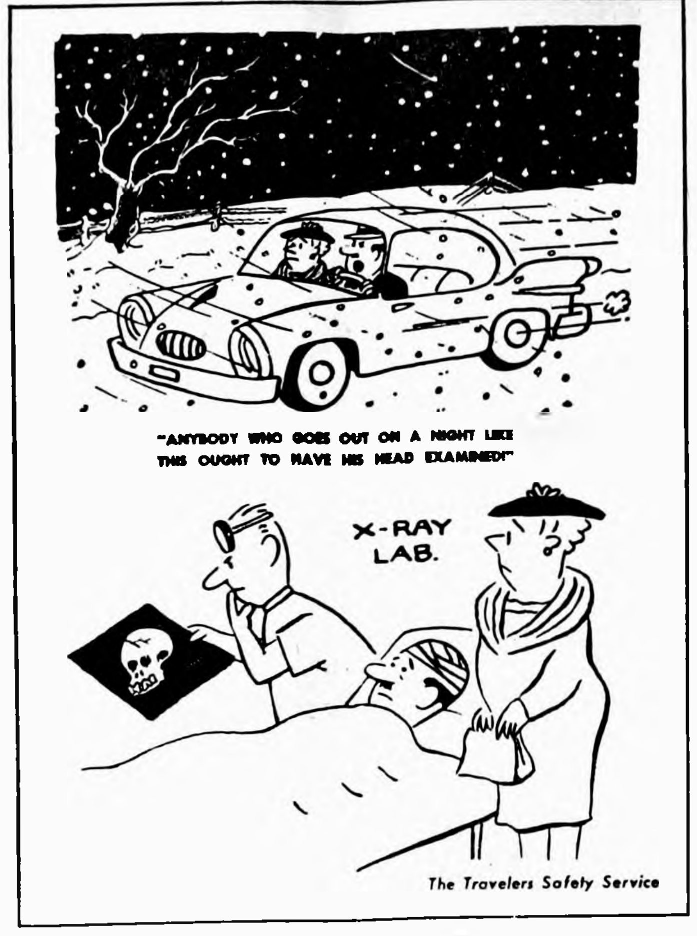
"ANYBODY WHO GOES OUT ON A NIGHT LIKE THIS OUGHT TO HAVE HIS HEAD EXAMINED!"
X-RAY LAB.
The Travelers Safety Service

Almost 400,000 persons became casualties on wet and slippery roads in 1959.

SCANNING THE HORIZON

WITH YE ED

HOW FAR IS UP?—

We were intrigued recently by an article in the Aramco World that dealt with the fascinating history of measurements.

Have you ever thought what a mess this old would would be in (not but what it's in a mess of a different sort. anyway) if we didn't have any commonly accepted standards of measurement to go by?

It's easily comprehended if we say that a Belmond housewife buys a pound of apples; that in a root beer drinking contest the winner consumed three quarts; that a Boston athlete high-jumped seven feet; or that a man waited in a parked car at the bank corner for 32 minutes for his wife.

But there's room for a lot of misunderstanding if the housewife bought a "hatful" of apples, the boy drank a "jug" of root beer, the athlete jumped "as high as corn grows" — and the man waited as long as it takes to fume.

RULE OF THUMB—

When life was rugged but simple, man's needs were few and he could supply them himself. But as he advanced from lone hunter to agrarian and builder, he exchanged solitary existence for the greater comfort and security of community life and needed to come to agreement with his neighbors on a common system of measurement.

Earliest of those measurements were for length. "Rule of thumb," for example, is not just an idle idiom but referred to the earliest definition of an inch — the width of a man's thumb.

Similar natural "tools" lay behind other units of measurement — a palm, a span of a hand and, obviously, a foot. Through efforts at standardization by ancient tribal leaders and kings, the foot gradually evolved as a measurement of approximately 12 inches.

As late as 1902, though, a legal case in Brooklyn, N. Y., brought to light that city surveys of the time recognized FOUR different measurements — the United States foot, the Bushwick foot, the Williamsburg foot and the foot of the 26th Ward'

Capitalizing on this confusion, the owner of a strip of land convinced the court he could not be taxed for its possession because he could prove by accepted measurements that it didn't "exist."

This nation's system of weights and measures evolved entirely from rude measurements carried down from earlier civilizations. Even the terminology has in numerous instances been retained. The smallest unit of measure in our catalogue of weights, for instance, is the "grain"—which is believed to have been originally the weight of one grain of wheat.

HOWS THE WEATHER?—

It is accepted, today, that meteorological conditions are bound to cause certain inconsequential variations in weights. Corn that weighs a pound on a dry day will weigh more on a humid one.

Moreover, natural shrinkage and minimal variations in production are accepted in most business dealings today as inevitable and small attention is paid to them.

This is a far cry from the attitude of a medieval prince who carefully weighed out to his goldsmith the amount of metal he wished to be fashioned into a goblet — and then reweighed the finished product with the requirement that the weight vary not one grain — at the peril of the goldsmith's life!

CAME THE REVOLUTION—

Out of the French Revolution came the metric system of weights and measures that most scientists — and many hard-headed businessmen — believe the U. S. should long ago have adopted. In dissension-torn France of that day, Prince Talleyrand gave ear to the urging of his nation's scientists for a national system of weights and measures, regarding that it would be at least one small means of creating a new national unity.

Its standard unit, the meter, was derived from a dimension of the earth — one ten-millionth part of a quadrant of the earth's meridian. The official measurement was made between Dunkerque. France and Barcelona, Spain, north and south of the 45th parallel, and a metal bar made from the measurements became ultimately the standard for most of the world.

IT'S GETTING COMPLICATED—

With today's advancement of science, the units of weight and measure have extended to unimagineable dimensions. It has, for example, become essential to WEIGH even the infinitesimal atom — and to measure the vast distances into the universe that have become of importance in this so-called Space Age.

Space distances that once were expressed in foot-long conversions into miles now are measured in time rather than length. The unit of measure is the light-year (the distance light travels in a year at 186,000 miles per second), which figures out to the tidy figure of 5.87 million million miles!

Just between us, we'd say that some envy might be directed back to the day when the length of a handmade brogan had some significance on our speck of dust in the universe.

From our EARLY FILES

AS REPORTED IN:
The Independent
The Herald-Press
And The
Iowa Valley Press

TEN YEARS AGO —

Rammer Goeman, member of the Belmond school board and prominent Pleasant township farmer, suffered a heart attack Sunday but seems to be making a satisfactory recovery.

—1950—

Crew Chief Greydon Jenison was right in the middle of the severe typhoon that recently struck Okinawa and writes his parents, Mr. and Mrs. Vere Jenison, that he and his men were busy for a while roping thir radar antenna so the wind wouldn't buckle the steel work.

—1950—

State health authorities have given preliminary plans for the Belmond Community hospital their approval, so further progress on the project now hinges on pledge payments.

—1950—

Oscar J. Hanson of Clarion was returned to chairmanship of the Wright county Production and Marketing Administration as township PMA delegates gathered last Saturday at Clarion.

—1950—

Belmond's Broncos gave the dope bucket a resounding kick here Tuesday night by upsetting the highly favored Lake Mills team, 39 to 38 Don Faris led the local scoring with 12 points.

TWENTY YEARS AGO—

Belmond High's cagers will open their North Iowa conference basketball campaign here tomorrow evening, taking on the Manly Railroaders. At the end of this season. Manly will leave the NIC to join the Corn Bowl conference.

—1940—

Monday night the Belmond Fire company elected Ed Chapman to succeed A. W. Loats as fire chief. Other new officers are: C. C. Christie, assistant chief; and Karl Smith, secretary. Al Mennenga continues as treasurer.

—1940—

About 30 Belmond girls between the ages of 10 and 14 are members of the three, newly organized Girl Scout patrols here.

—1940—

The size of the crowd attending the BHS junior class play, "For Pete's Sake," Friday evening was in inverse proportion to the quality of the play. The play was a good one; the crowd, very poor.

—1940—

Harold Haugen, senior, has been elected president of the student council of Belmond High school, which has been revived after a lapse of several years. The other members ar Marilyn McGuire, June Christie, Jack Campbell, Charlotte Foss, Rose Hogenson, Lenore Quinlan. Priscilla Olson, Betty Proeger. Ruth Johnson and Philip Lowenberg.

THIRTY YEARS AGO—

New officers have been elected by the Belmond Busy Bees 4-H club as follows: Arlene Nelson, president; Kathryn McLaughlin, vice president; Georgia Johnson, secretary; Cleona Leonard, treasurer; and Mildred Johnson, treasurer.

—1930—

Clarence Hoppel with 12 points led the Broncos to a 25-20 win in their opening basketball game Friday evening against Kanawha.

—1930—

George Tjaden has been elected Worshipful Master of the Belmond Masons for 1931. Other officers are: H. H. Larsen, senior Warden; W. P. Tyrrell, junior warden; C. I. Williams, secretary; and C. C. Benson, treasurer.

—1930—

The BHS sophomore class held their party in the gym Saturday evening. Cootie provided the entertainment for the evening.

—1930—

On the high school debate squad for the current season are the following: Duane Brady, Amelia Greenlander. Miriam Simmons. Duan Packard. Jean Elder. Lola Berghefer, Dorothy Rowe and Mary Blake.

—1930—

Officers for 1931 were elected Dec. 3 by the Order of Eastern Star. Mrs. Mary Hildebrand will become Worthy Matron.

—1930—

Tom Carlson is suffering pains from the result of a broken leg. Monday while he was tending his horses one of them kicked him and broke his leg in two places.

FORTY YEARS AGO —

Clarence Obrecht, who for the past several months has been employed by the State Bank of Belmond, has accepted a position as cashier with the State Savings Bank of Thornton.

—1920—

A petition has been filed in district court by directors of the United Manufacturing company asking that a receiver be named to take over the business until such time as the company can resume business and pay off its indebtedness.

—1920—

Joseph Scott, son of O. J. Scott last week Tuesday purchased of T. A. Townsan the battery equipment and business that the latter has been conducting the building back of Rise & Furuseth implement store. Ted has not announced his future plans.

—1920—

The members of the high school put on a considerable parade last Wednsday as an advertising stunt for their basketball games and to expedite the sale of season tickets to the athletic events.

—1920—

The Belmond Telephone company, which now serves 10 different towns and surrounding communities, has been making extensive improvements over parts of their system. in other towns besides Belmond.

—1920—

Some 22 wholesale grocers were in Belmond last Saturday on a visit to the Iowa Valley Sugar Company's plant.

FIFTY YEARS AGO—

The warm weather has put a damper on skating, which has been the best for years. It looks as if we were to have no snow for Xmas.

—1910—

Some acetylene men are negotiating for the gas plant. They want the town to pay $50 per month for street lights.

—1910—

Wall Lake in Wright county, a body of water covering 900 acres, is doomed to be wiped out by means of draining. The county supervisors have been given permission by the state executive council to drain the lake and turn the bed into farm land.

—1910—

The local post office urges all Christmas mailings to be made at least 10 days before Christmas. If the package is to be delivered on Christmas Day, just write "Do not deliver until Xmas" on the wrapper and this instruction will be complied with.

—1910—

T. A. Davenport sold four Poland China pigs yesterday to T. D. Rankins for over $150. They weighed 2.150 lbs.

—1910—

Mr. and Mrs. J. H. Fetrow left Monday for Houston, Tex. During their eight years in Belmond they have made good friends who will wish them happiness and prosperity in their new home.

Know your businessmen—

Ted Zook has built more than 75 new homes

When the late John Zook was a carpenter and contractor in this community more than 40 years ago, a twig was bent in the direction of a similar career for his son. That it has been a distinctly successful career is made apparent by the more than 75 homes in Belmond which the son, Ted Zook, has been responsible for building in the past 20 years.

A contractor in his own right over the past two decades, Ted has put to good use the knowledge he gained first from his father and later as an employee of Hogenson Construction company, which was a large-scale building concern here in Belmond over a period of years.

Ted got his start in carpentry under his father's guidance before enlisting in the Navy at the time of World War I. He worked again with his father for a time after his military career had come to a close — and then put in those valuable, learning years under the tutorship of Ben Hogenson.

Actually, Ted went "on his own" before the World War II years and post-war years that saw Belmond enjoy its greatest period of construction and growth. But during those pre-war years, he built only a meager handful of houses. His work mainly entailed the remodeling of aging homes to make them more comfortable, convenient and up-to-date.

But starting about 1940, after a year in California that served mainly to make him eager to return to his home state, Ted got into housebuilding on a major scale and he's kept at it ever since. His biggest years have seen eight or nine houses erected by Zook crews; but he makes a guess that since 1945 he has averaged very conservatively five new homes a year — and probably a bit more.

Houses have been his special interest. He has done little building on farms and only a small amount of commercial construction. He takes pride in the addition to Steele Memorial Clinic and the Belmond Community hospital's Rowen Room, for which he was responsible. He also enjoyed "straw-bossing" the construction of Luick Memorial Swimming Pool.

However, houses are his specialty — and he gets enough homebuilding jobs to keep him jumping most of the time. During the immediate post-war years he kept two, full crews working most of the time. In recent year's he's limited himself generally to a one-crew volume of work.

His present crew consists of Henry Steenblock. Luther Proeger, Jr., Andrew Bohning and Ben Daniels. All, he says, are good men. Ted takes particular pride in the expert cabinet work that is among the important contributions that Henry Steenblock makes to Zook-built homes.

Ted got well established in homebuilding in the early post-war years when he put up a dozen homes for a syndicate headed by the late George Hake and Clark McNeal. Four of these were rebuilt from older abodes moved into town to help ease the housing shortage.

One large, venerable residence which, as the Elder family homestead, had stood south of the "Sugar factory" (now the General Mills plant) was divided in two and formed the nucleus for what today are the homes of Don Nolan and Larry Dorr on Second avenue NE.

Persons employing Ted Zook as their builder usually can (if they wish) start out about $300 ahead on the cost of their home by avoiding an architect's fee. Ted ordinarily starts out helping to plan a home by getting his customer to pick out the style of roof he wants — and from there, Ted draws the floor plan to suit.

Ted admits with a grin that probably no one but a member of his building crew could read those plans; but his men have learned to interpret them accurately — and Zook customers have been outspokenly approving of the finished results.

While home construction in Belmond during the past five to 10 years has been limited almost exclusively to ranch-style dwellings, Ted says that 1½-story homes are returning to popularity elsewhere. He suspects that the limited size and high cost of lots in heavily populated areas has prompted this new trend in construction. Whether it will "catch on" here or not, he doesn't venture to guess.

Mr. Zook owns five Belmond lots on which he's ready, willing and able to build to suit any interested client. Of course, he isn't going to be stubborn if someone has a lot of his own on which he'd like to have Ted put a house.

Ted wonders a bit if a slow-down in construction is in prospect for Belmond, considering all the building of the past decade. He had a "real good year" in 1960, though; and looks forward to another in '61. So he's not doing much fretting about the future at this stage.

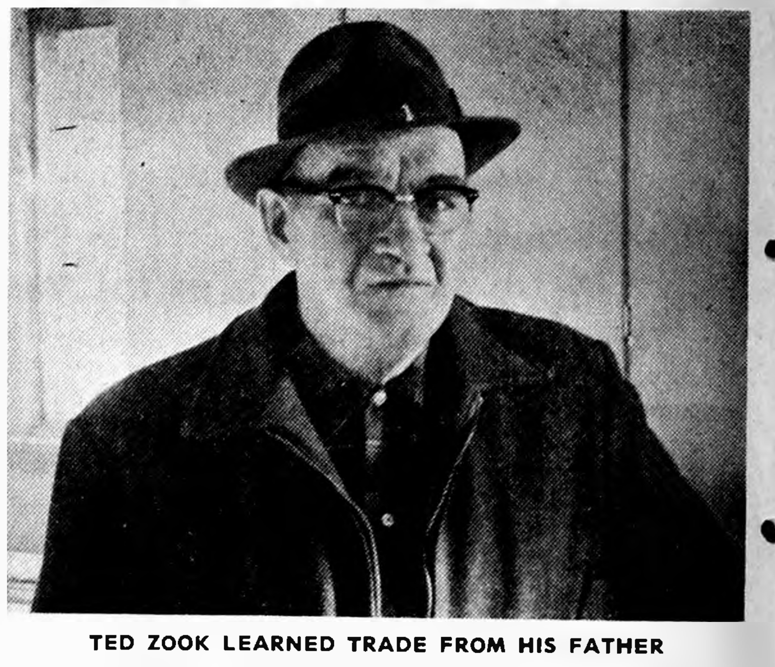

TED ZOOK LEARNED TRADE FROM HIS FATHER

Little Chats On Public Notice

By James E. Pollard

Copyright 1960

What Is a Newspaper?
(No. 4 in a Series)

There are times when what looks like a newspaper may not qualify as such for legal purposes. In many places there are what are known as "shoppers" or "throwaways." They contain more or less news, they serve a purpose, but their primary purpose is advertising.

Such publications are useful and many of them have been in existence for years. Some of them make a fine appearance. But it is significant that they cannot qualify for second class entry under the postal laws. This is because they do not come within the definition of a bona fide newspaper under the regulations.

Then again there are special interest newspapers which, within their limits, also serve useful purposes. These may be fraternal or religious in nature or may have to do with a specific trade, business, industry or profession.

But in the very great majority of cases the thousands of state laws governing public notices, or legal advertising, specify the use of bona fide newspapers of paid general circulation in the community for such purposes. This is because such newspapers usually give maximum coverage, circulate throughout the community, their main purpose is to publish editorial and news matter, and their paid circulations are undeniable proof of their merit, their influence and their being wanted in the community.

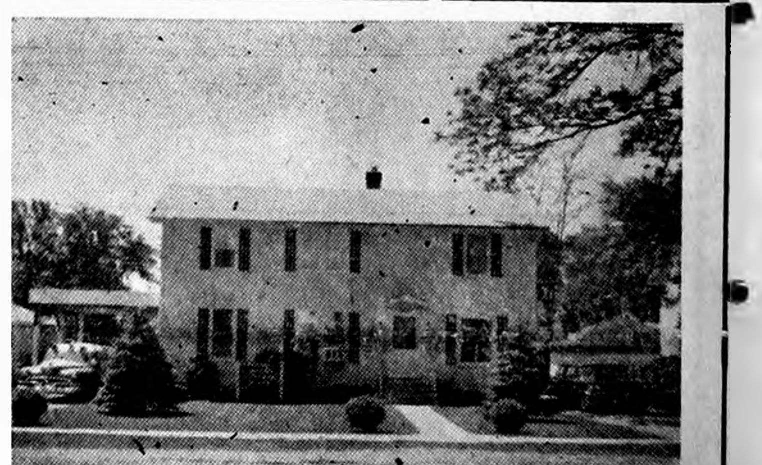

Johnston Funeral Home
AMBULANCE SERVICE
DIAL 7811

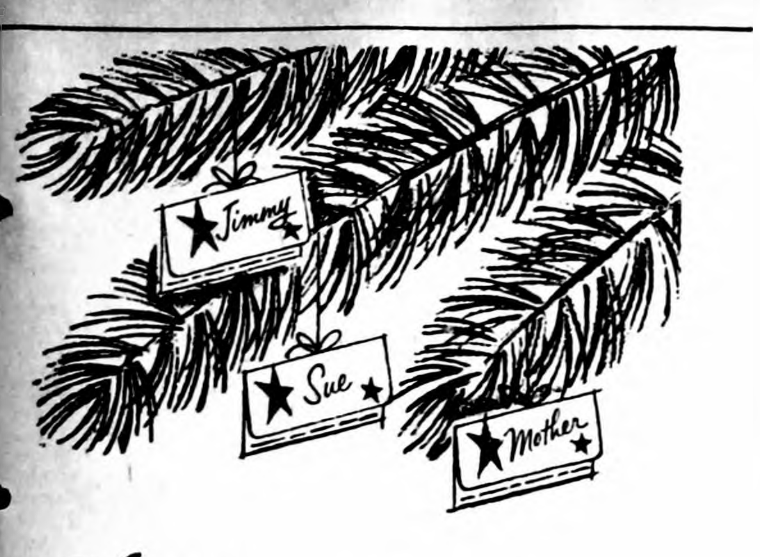

How to grow money on your Christmas tree

In a little more than 7 Christmases U. S. Savings Bonds grow 33⅓%

A Savings Bond gift gets *bigger*. And the Bonds you give this Christmas are better than ever. They earn 3¾% when held to maturity. That means the gift Bonds you buy now for $18.75 will be worth $25.00 in just 7 years and 9 months.

Give Bonds to all the children on your Christmas list — they'll be money-in-the-bank when it's time for college. Bonds are ideal gifts for people planning for retirement. Held to maturity, they'll be worth ⅓ more than you paid for them. Held ten years longer, they'll return $1.93 for every dollar you put into them.

U. S. Savings Bonds are so easy to buy — just a brief stop at this bank and your shopping is done. Your bonds are all ready to hang on the tree or tuck in a Christmas stocking.

Give U.S. Savings Bonds

The U. S. Government does not pay for this advertising. The Treasury Department thanks, for their patriotic donation The Advertising Council and

FIRST STATE BANK
Phone 216—Belmond
Member Federal Reserve System

THERE'S NEWS IN THE ADS THERE'S NEWS IN THE ADS

... and its the new 1961
SPEED QUEEN
with all the new features

rust-proof, chip-proof
STAINLESS STEEL TUB

plus
- Adds bleach and rinse conditioners automatically
- Complete choice of cycles for all fabrics and soil conditions
- Exclusive 4-way system for lint and sand removal
- Special "drip-dry" cycle
- Special woolen cycle
- Soap Saver
- Improved Suds-Saver
- 5 Year Transmission Guarantee

Speed Queen Automatics are priced as low as

Belmond Hardware
LLOYD PHONE 590 JOHN

ALEXANDER NEWS

MRS. H. B. JANSSEN

METHODIST CHURCH

Rev. R H Jackson, pastor

Thursday, 7:30 p. m. — Caroling for M. Y. F.

Saturday, 11 00 a. m. — Confirmation class.

Sunday 8 45 a. m. — Church school; 9 45 a. m. — Morning worship. Sermon "A Child Is Born."

Thursday, 7:30 p. m. — Sunday school Christmas program.

REFORMED CHURCH

Rev. J. Hoekstra, Pastor

Morning worship 9:30 a. m.

Sunday school 10:45 a. m.

Evening service at 7:30 o'clock

Thursday, 7:00 p. m. — Rehearsal for the Sunday school Christmas program.

Thursday, 8:30 p. m. — Young people's choir.

Saturday, 7:00 p. m. — The annual Sunday school Christmas program.

Sunday, Dec. 25, at 7:30 p. m. — The Young People's League will present a program of Christmas music.

Mr. and Mrs. Tom Erickson and David were weekend visitors in the Tom Erickson home at Huxley.

Mr. and Mrs. Laurell Burger and Illene were Sunday guests in the W. A. Lauritzen home at Austin, Minn.

Minnie and Katie Freeks with Mr and Mrs Ray Burns of Coulter attended the "Messiah" in Cedar Falls Sunday afternoon. Barbara Myers a student at Iowa State Teachers college had a part in the concert.

Judy and Donnie Pals with Mr. and Mrs. Kenet Ginapp and family of Belmond were visitors a week ago Sunday with Roger Ginapp, a student at Iowa State Teachers college at Cedar Falls.

Mr. and Mrs. Will Harms of Steamboat Rock and Mrs. Clara Harms were Friday evening dinner guests in the home of Mr. and Mrs. Chris Schulte.

Mr. and Mrs. Foster Barkema visited Mrs. Anna Aldrich and spent Sunday in the home of Mr. and Mrs. Henry Greenfield at Waterloo.

Mr. and Mrs. Dallas Card and family with Mr. and Mrs. Clifton Card of Allison were Sunday visitors in the C. J. Shaefer home at Waverly.

Mrs. Harlan Blewett attended the Federated Women's club luncheon Friday in Meservey.

Philip McCullum, a former Alexander resident now of Council Bluffs, was a Wednesday evening supper guest in the home of Mr and Mrs. George Richards.

Mr and Mrs. Will Pals with Mr. and Mrs. Kenet Ginapp visited Sunday in the Glenn Neal home at Garner and in the afternoon they all visited Mrs. Larry Neal in the hospital at Britt.

Mr and Mrs Will Westaby, Mr and Mrs Keith Myers and family, Mr and Mrs. Fritz Bruns and family and Mr and Mrs. Dean Bruns attended the 35th wedding anniversary open-house Sunday honoring Mr and Mrs. W. L. Muhlenbruch in the IOOF hall at Belmond.

George Richards' hosts to club dinner party

Mr. and Mrs. George Richards entertained their bridge club at a Christmas dinner Friday evening. Guests attending were Dr and Mrs. Arlo Pitcher, Mr. and Mrs. Dwight Tyrrell, Mr. and Mrs. Dale Kessler, Mr. and Mrs. Don Bunnell and Mr. and Mrs Don Faris, all of Belmond.

Mrs Minnie Eden, Robert Pals and Mr. and Mrs. Hannis Pals were Sunday visitors with Mrs Anna Aldrich in the Henry Greenfield home These folks were supper guests in the Else Eden home and visited in th Else Pals home in honor of the birthday of Mr. Pals, at Waterloo

Mr and Mrs. George Paulson and Junior of Heron Lake, Minn., were Saturday overnight and Sunday visitors in the Charles Showalter home.

Mr and Mrs Jelto Dirksen and Gary, Norlene Thompson and Mr. and Mrs. Loren Kalkwarf attended the "Messiah" in Ames Sunday evening. Ronnie Dirksen, a student, was one of the 720 participants.

Mr. and Mrs. Henry Stoffer of Sheffield with Mr. and Mrs Harold Shipley and Connie of Boscobel, Wis., were Sunday evening guests in the Henry Koenen home.

Mr. and Mrs. Foster Fox and family of Dumont were Sunday afternoon visitors in the John Freeks home.

Rosemary Trager of Cedar Falls spent the weekend in the home of her parents, Mr. and Mrs. Fred Trager.

Mr. and Mrs. Louie Bell, with Mr. and Mrs. Willie Pals, were Friday afternoon visitors in the Bill Stuck home in Dows.

Mr. and Mrs. H. J. Friesleben of Hampton were Saturday afternoon visitors in the Floe Peters home.

● Belmond Locals

Mr. and Mrs. Jon Rokke and family attended a pre-Christmas program at the Salem Lutheran church at Lake Mills Sunday afternoon, and were supper guests in the Arlie Olson home.

Preston Tyrrell returned home Friday after visiting his mother, Mrs. W. C. Tyrrell, at Beaumont, Tex.

Mr. and Mrs. Orval Thayer and children of Burchinal, formerly of Belmond, left last weekend for Phoenix, Ariz., to spend the winter months.

Mr and Mrs Elmer Smith and son Jay spent weekend before last in Davenport visiting in the homes of his sisters

Sunday afternoon, Mrs. Martha Bachman of Kanawha and Mrs. Bert Lauen visited their sister, Mrs. Verner Nelson of Klemme, who is a patient in the Mercy hospital at Mason City.

We Will Appreciate Your Special Orders FOR Christmas Baked Goods

Merry Christmas

● Dinner Rolls ● Fruit Cake
● Christmas Cookies ● Yulekage
NOT LATER THAN
Friday, Dec. 23
PHONE 479

Register For
5 FREE Fruit Cakes

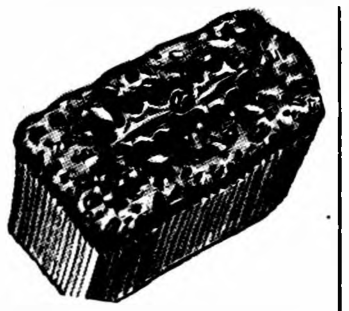

No Purchase Necessary
DRAWING SATURDAY, DEC. 24

Belmond Bakery
Mr. and Mrs. Ray C. Pulver

"Why have so many of my neighbors switched to Hy-Line Layers?"

Hy-Line Chicks
Hy-Line Chicks
Chicks

Answer:
Because so many poultrymen have decided that in good times or bad, they can't afford any other brand! They've analyzed results of official Random Sample Tests. They have talked with other poultrymen. They have tried Hy-Line layers in their own laying houses. They have seen firsthand that trim, thrifty, high-producing Hy-Line birds are today's most profitable layers. That is why Hy-Line birds are the world's most popular layers . . . by far.

ORDER Hy-Line® CHICKS

Early and SAVE $3 per 100 Pullets

ALEXANDER HATCHERY
"North Iowa's Largest"
ALEXANDER, IOWA

DESERT FLOWER
TOILET WATER

DESERT FLOWER

1.75
plus tax

A lasting fragrance that blends the modern and urbane with the mystery and magnetism of the eternal desert. The bottle is of hand carved glass contained in an elegant gold carton. *By Shulton*

Nolan Drug

OUR BONUS EXTRA!
$7.50 OUR VALUE with purchase of
FREE And Your Old Radio
ROYAL 100 POCKET RADIO
$39.95

Complete set of accessories packed in handsome gift box
includes
Earphone attachment
Custom Carry Case
Set of batteries
Makes your Royal 100 even more valuable.
SUPPLY LIMITED!

19" QUALITY TV BUY
ALL NEW 1961
ZENITH

$199.95 THE CARAVAN
Model F2105C
Overall diagonal picture measures 172 sq. in.

LOOK WHAT
$29.95
WILL BUY
● ZENITH Slim Trim Table Radio
● ZENITH Cheerleader Portable Phonograph

ZENITH "Calypso"
4-Speed
STEREO
$79.95

JUST ARRIVED!
AMERICA'S #1 REMOTE CONTROL TV
23" ZENITH®
REMOTE TV TUNING
23" overall diag. picture meas.
282 sq. in. of rectangular picture area.

Proven Best By OVER A MILLION USERS

$399.95

TUNE TV FROM YOUR EASY CHAIR!

Press a button on a small control unit to—turn set on and off, change channels in either direction, adjust to 3 levels of sound, even mute the sound!

GENUINE HANDCRAFTED QUALITY

No Production Shortcuts. All chassis connections are carefully handwired, handsoldered for greater operating dependability . . . fewer service headaches.

ZENITH QUALITY FEATURES
22,000 volts of picture power • Sunshine® Picture Tube • "Bulls Eye" Turret Tuner • Spotlite Dial • Cinelens® Picture Glass • "Fin Cooled" Power Transformer • 3-Stage I.F. amplifier • Dust-Tight Bonded Safety Glass • Pull-push on/off control • Tone Control • 4 Zenith Quality Speakers.

Other ZENITH RADIOS, from $19.95

RAY'S Radio & TV Service
PHONE 510

PUBLIC AUCTION

IN ORDER TO SETTLE THE ESTATE OF THE LATE MYRTLE TRAGER, THE FOLLOWING LIST OF HOUSEHOLD FURNISHINGS WILL BE SOLD TO THE HIGHEST BIDDER WITHOUT RESERVE AT THE RESIDENCE — located at 616 Sixth Ave NE on

Saturday, December 17

Sale To Start at 1 O'clock Sharp

HOUSEHOLD FURNISHINGS

HOTPOINT 1 ton air conditioner (new)
ZENITH 17-in. TV with stand, rotor and antenna
Coffee Table, small bookcase
Magazine rack
Library table
Floor Lamp, 2 Table Lamps

Universal Gas Cook Stove
4 Burner, Full Size Oven

Wood kitchen table and 6 chairs
3-pc. maple bedroom suite, complete
Clothes Hamper, Hassock
Electric Vibrator, new
Ironing board. 2 electric fans
Pin up lamp, small table
Several suit cases

MOORE gas space heater, 40,000 BTU
HIDE-A-WAY bed, beige color, new
RECLINING CHAIR, new
Sewing machine, treadle model
End table, pedestal
2 small radios

Frigidaire Refrigerator
9 foot, in good shape

Kitchen Cabinet, buffet
Pop up toaster, 2 electric clocks
3 old rocking chairs, sturdy

New Speed Queen Washing Machine
Wringer model, hardly been used

Also many other articles too numerous to mention, including quite a few dishes, etc.

TERMS: CASH. No property to be removed until settled for with clerk.

MYRTLE TRAGER Estate

ARTHUR TRAGER, ADMINISTRATOR

COONIE SMITH, AUCTIONEER

FIRST STATE BANK, BELMOND, CLERK

YOUR AD IN INDEPENDENT AND BUYERS GUIDE

4c CASH—5c CHARGE PER WORD

Minimum Charge 50c

Minimum Charge on Keyed Ads 60c

Display Classifieds $2 col. inch

Cards of Thanks

3c a word with a minimum charge of $1.00

Re-run of classified ad in consecutive issue each insertion ½ the original price.

Deadline on Classifieds Wednesday, 9:30 a. m.

DIAL 331

For Sale or Trade

FOR SALE — 1950 Mercury; A-1 condition. Fred Allison. g11t1*

CHRISTMAS NUT special — Fresh roasted peanuts, 3 lb. bag, $1.00 P&G Grocery. g11t1

FOR SALE — 40 Feeder pigs, 40-50 lbs. Ernest Boelkes, Alexander. Phone 44230. g11t1*

NO. 1 RED PONTIAC potatoes, $3.49 per 100. No. 2 Pontiacs, 50 lbs. $1.59. ½ bu. No. 1 Jonathan apples. $2.49. Also big assortment Winesap, Delicious, Roman Beauty and Jonathan apples. By-Lo Food Market. g11t1

FOR SALE — Landrace-Chester White cross, boar. LeRoy Christie, phone 8273. g11t1

FOR SALE — 1956 Bel-Air fordor automatic transmission, R&H radio; heater. Extra nice, $900.00. Fleener, phone 931. g11t2*

CHRISTMAS CANDY Special — Old fashioned chocolate drops, pound bag. 19c. P&G Grocery. g11t1

PUREBRED HAMPSHIRE boars. ¾ mile west of Meservey cemetery. Leonard Wiemann. g11t1*

FOR SALE — Brownie 8MM movie camera, $15.00. Phone 8346. g11t1

FOR SALE — Men's shoe roller skates and case, size 9½. Men's ice skates, size 9½. Both like new. Call 298 between 5:00 and 6:00 p. m. g11t1*

FOR SALE — Boys' suit, size 10. Call 7247. g11t1*

FOR SALE — Ducks. Henry Abbas, phone 8509. g11t1*

FOR SALE — 8,500 BTU gas heater with thermostat. Mrs. Rollin Mosiman. g11t1

FOR SALE — Ducks and geese; live or dressed. Paul Trees, phone 8462. g11t3

XMAS TREES — Big assortment to choose from. By-Lo Food Market. g10t2

100 FRUIT BASKETS — All sizes, shapes and big variety of fruit to pick from. 98c to $4.00. By-Lo Market. g10t2

FOR SALE — "Basco" ice skates, all sizes. Also some used skates. Ted's Shoe Store. g11t3

FOR SALE — Special purchase of men's 5-buckle overshoes, $6.99. Ted's Shoe Store. g11t3

FOR SALE — slightly used cornet, real good "tooter" for someone who knows how to play it, I don't. Will sell for $110. case too. R. H. Gowdy g11t1*

FOR SALE — '59 Chevrolet convertible; low mileage. Sharp! Take over payments. See Donald Nixon, 611 E. Main St., Belmond, after 6:30 p.m. g11t1*

FOR SALE — 143 acres; well improved; a good producer; March 1st possession; 4 miles east of Kanawha. Paul Kelly. Real Estate, Britt. Phone 1351. g11tf

FOR SALE — Hampshire boar. Gerald Burk, phone Goodell 59231. g11t2

FOR SALE — 21" Admiral television, antenna and rotor; new picture tube; $100. Ken Watson, Thornton. g11t1*

FOR SALE — Heavy White Rock roosters, $1.25 each. Herman Frohling, Thornton 82072. g11t2

FOR SALE — As we are quitting milking we are selling our Guernsey milch cows. Lloyd & Clarence Gordon, Rowan. g10t2*

FOR SALE — Blond dining room table and two chairs. Russell Dougherty, phone 323. g10tf

CLOSE OUT on floor model Leonard 11.6 cu. ft. refrigerator, 68 lb freezer compartment, automatic defrost. Reg. $329.95 now $239.50 with trade. Coast to Coast Store. g10t2

FOR SALE — All kinds of Christmas gifts. Minnie Leebrick, 512 1st St. SE. g10t2

SPECIAL OFFER — save $30. Cole portable typewriter and desk $74.50 (plus tax). Typewriter has most of the features of the more expensive ones. Just 3 left, choice of colors. Belmond Independent. g10t3

BUY CHRISTMAS TREES from Belmond Jaycees. All varieties. See them in empty bldg across Main street from First State Bank Bldg. Open 1-6 p. m. Daily; 1 to 9 p. m. Friday; all day and evening Saturday. g9t4

FOR SALE — 68 acre farm near Goodell, all tillable with barn, well and crib. Phone 58522 Goodell. g9t3

DALE SAYS — he is killing rats by the hundred with D-Con, Dr. Hess Warfarat and all other leading rat killers sold at Kessler's Pharmacy. g9t3

FOR CHRISTMAS give Electrolux. George Flurer, 612 1st Ave. NE; phone 275; Clarion, Iowa. 11t2*

FOR SALE — Dressed ducks. Bert Sorenson, phone 8536. g9t4*

FOR SALE — Meat-type, purebred Spotted Poland boars. Priced reasonably. Schroeder's Pony farm, phone 8487. g9t3

More Classifieds on Page 7

Yuletide Blooms Here!

Yes, we're all abloom with the traditional Christmas flowers and greens . . . in many new and enchanting arrangements. Come . . . see!

Pink, Red or White Poinsettias from	$1.00
CENTERPIECES from	$1.00

Potted Plants
Cyclamen—Begonias
Azaleas and Mums
from $1.00

Wreath, Roping and Flocked Trees

Special Selection
Good Quality
GLASSWARE

Let us make up a
Special Arrangement
● Cut Flowers ● Plants
● Corsages

We Deliver—Phone 321
Belmond

House of Flowers

"Open me first!"

And picture the fun of Christmas right from the very first moment

BROWNIE STARMITE

ALSO IN COMPLETE OUTFIT

BROWNIE STARFLEX

ALSO IN COMPLETE OUTFIT

BROWNIE STARMETER

ALSO IN COMPLETE OUTFIT

Use Our Lay-Away Plan

Be sure that you have plenty of film (colored or black and white) and flash bulbs from the complete photography department at

KESSLER'S PHARMACY

PHONE 447

Nº 4051

This Is Your TUESDAY Cash Gift Day Number

TUESDAY, DECEMBER 20, 1960

2:00 P. M.–10 $25 Prizes

3:00 P. M.–5 $50 Prizes

Be in any one of these stores between 2:00 and 2:05 p. m. or 3:00 and 3:05 p. m.

NO REGISTRATION — Just bring Complete Copy of Independent or Buyers Guide — BUT NOT BOTH!

NOTHING TO BUY — Should your number match one of the numbers on display you will win the prize. You will be ineligible if you have more than ONE COPY. Only one number is allowed in your possession

YOU MUST BE 18 years of age or older to win!

KESSLER'S PHARMACY
P & G GROCERY
FIRST STATE BANK
SWEDE'S TAVERN
HELLAND & LONG IMPL.
BERNS CONOCO SERV.
NOLAN DRUG

MELLO-MAID
HILDMAN'S VARIETY
INDEPENDENT
THOMPSEN & KELEHER
KENNEDY FURNITURE
WADDINGTON'S

ANTHONY'S
TOMAHAWK HYBRID CORN CO.
HATTEL'S SUPER VALU
IEL & POWER CO.
GRADY'S RECREATION
TOWN HOUSE CAFE

Business & Professional men and women and their families are not eligible to win. If duplicate number should be drawn due to error in numbering, prize will be divided.

Our Christmas Gift to You...

Full Size Cannon Bath Towel

with each $25.00 in Tapes Turned In To Our Checkout Girls On Or Before

Saturday, Dec. 24, 1960

A $1 Value FREE from

HATTEL'S

SUPER VALU®

HOLIDAY HOSPITALITY

FRESH FROZEN SNOWCROP

ECONOMY SIZE

Orange Juice 13 oz. **39c**

CASE OF 24 CANS $9.29

5 6-oz. cans $1 Case of 48 $9.49

Branded "Valu Selected" with S.V.T.

Armour's Star

RIB STEAK

For genuine hospitality, serve these delicious steaks—your guests will enjoy their extra fine flavor. Your budget will appreciate the extra value you receive with S.V.T.

69c lb

Branded "Valu Selected" with S.V.T. Amour Star

Chuck Steak . . lb. 59c

Valu-selected beef is personally inspected and branded by Super Valu's own expert beef buyers to give you the finest in quality, flavor and tenderness.

Branded "Valu Selected" with S.V.T.

Chuck Roast . . lb. 49c

Tasty Meat, Smoked, Boneless

PORK BUTTS, lb. .... 63¢

Amour Star

SKINLESS WEINERS, lb. ... 49¢

Wilson's Certified (Chunk Style)

CANADIAN BACON, lb. .... 89¢

Wilson's

Thrifty BACON, 2 1-lb. pkgs. 69¢

PILLSBURY OR GOLD MEDAL

Flour 25 lb. bag $1.49

AMERICAN CRYSTAL

SUGAR 5-lb. Bag 39c

WE PURCHASED

A DIRECT, FRESH FROM THE ORCHARD, TRUCKLOAD OF WASHINGTON FANCY WRAPPED APPLES, AND WILL PASS THE SAVINGS ALONG TO YOU. JUST IN TIME FOR CHRISTMAS GIVING.

Washington State

APPLES

Delicious or Winesap **4 lb. bag 59c**

Season's Greetings

20 lb. box $2.89

INDIVIDUALLY WRAPPED APPLES

Delicious or Winesap **FULL Bushel Box $5.49**

CARROTS 2 1-lb. bags 19c

U. S. NO. 1 WHITE OR

RED POTATOES 10 LBS 49c

FLAV-O-RITE

White Bread

6 16-oz. loaves $1

ALL

COFFEE

lb. 59c

2 LBS $1.17

WIN A FALCON & other Prizes

Get Free Ticket at this store for BELMOND CHRISTMAS GIFT DAYS

BORDEN'S PHILADELPHIA

Cream Cheese 8 oz. pkg. 33c

GOOD VALUE

OLEO 6 LBS $1

FESTAL

Pumpkin 3 303 cans 25c

HUNT'S FRUIT

Cocktail 5 303 cans $1

IN THE SHELL

Peanuts 3 LBS $1

CAMPBELLS

TOMATO SOUP, ... 10¢

HERSHEY'S CHOC.

Chips 5 6-oz. bags $1

DES MOINES CLEANSER

Bleach gal. 39c

FLAV-O-RITE — 14 oz. pkg.

Peanut Brittle 35c

HERSHEYS

SYRUP, 1-lb. can .. 19¢

Once Again
HATTEL'S
Will Make
Fruit Baskets
To Your Order
From $1.50 up

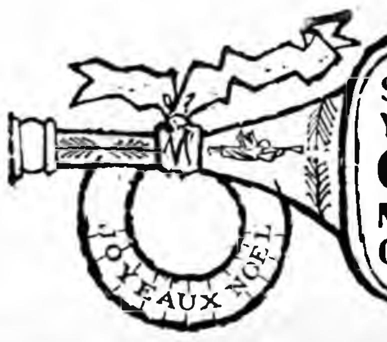

SELECT AND ORDER YOUR FREE **GOLD BOND** GIFTS NOW IN TIME FOR CHRISTMAS GIVING

YOU ARE INVITED TO SEEK OUR COUNSEL AS FREELY AS IT IS OFFERED.

Fulton Funeral Home
AMBULANCE SERVICE
BELMOND PHONE 243

THERE'S NEWS IN THE ADS THERE'S NEWS IN THE ADS

UPS AND DOWNS!

Life has plenty of both! If you keep your savings account UP, you can take the "DOWNS" in stride, rebound to new success and happiness.

It Pays You
To Save At
This Bank!

Ask Belmond Merchants for Free Christmas Gift Day Tickets—Win This Falcon & Other Prizes

First State Bank
BELMOND — PHONE 216
MEMBER FEDERAL RESERVE SYSTEM

Contest winners announced—

Best population guess just 5 off

An after thought (she'd put down 2,500 and then marked over the second zero with a "1") made Mrs. Joe Kaduce of Meservey the "champeen" in The Independent's guessing contest based on Belmond's official 1960 population.

Eleven other individuals lacked the imagination to get off of that even figure and consequently tied for second with guesses of exactly 2,500.

They were: Mrs. John Halfpap, Ella Wessels, Mrs. Sam Mickelson, Mrs. E. C. Vander Ploeg, Mrs. Fred Pletsch, Mrs. Martha Riekens, Mrs. Richard Kling, Mrs. Ted Bonte, Mrs. Chris Groen, Mrs. M. B. Dannewitz and Marjorie E. Wolfe.

With 10 one-year subscription to The Independent to be awarded the winners, it was decided that the fairest way to split the prizes would be to present seven of the second-best guesses — along with Mrs. Kaduce — a full year's subscription and the other four a half-year each.

Linda Davenport of the Iowa Electric Light and Power office was called upon to do the drawing and came up with the names of Marjorie Wolf, Mrs. Bonte, Mrs. Pletsch and Mrs. Halfwassen as those to receive six-month subscriptions.

Before the final and official count on Belmond's 1960 population was released, Mrs. Hattie Smith looked like the best guesser. She hit the unofficial total of 2,499 right on the nose.

Guesses covered a wide range. From a low of 1,274, they went as high as 3,900.

One aspect of Belmond's growth which may not be greeted so happily by its residents is brought to The Independent's attention by a local insurance man. National risk tables followed by auto insurance companies call for an increase of about $5.00 per policy in cities from 2,500 to 5,000 population.

If the insurance companies "hew to the line" and effect the rate raise that is called for by the gain of seven that Belmond achieved over its unofficial count of 2,499, car owners of the community may not be so proud of that final 2,506 figure.

Should you note an increase in the auto insurance premium as the 1960 population figures are distributed and digested, the above will provide the explanation.

NEED
Radio or TV
SERVICE
NOW?
PHONE
309
RES. PHONE 279
LATHROP
TV & RADIO
SERVICE
LOCATED IN ELLIOTT'S

● Belmond Locals

Mr. and Mrs. Bill McLaughlin of Des Moines visited over the weekend in the parental Mike McLaughlin home.

BELMOND BUSY BEES

A one o'clock covered dish luncheon was enjoyed by 32 members of the Busy Bees 4-H club and their mothers and one guest a week ago Saturday at the Congregational Youth Center.

Mrs. Geraldine Steele, Wright county home economist, gave a short talk on "Frozen Food Record Books" for senior members.

Other talks given were: "Food Situation in Iowa," Jane Studebaker; and "Safety in the Kitchen," Pam Smith.

Demonstrations: "Correct Way of Serving," Cindy Dickson; and "Let's Do Dishes," Linda Thompson and Lonna Braner.

Skit: "Mind Your Manners," Beverly Buseman, Cindy Dickson, Roberta Kennedy. Music: Faye Homervold, Linda Thompson and Melody Courson.

Recreation: Theresa Quigley, Pam Christie, Timotha Campbell, Jeanne Anderson, Audrey and Frances McLaughlin, Vicki Slining.

Mrs. Ronald Courson, Melody Courson and Jeanne Anderson played the piano for group singing of Christmas carols.

Faye Homervold presented the leaders, Mrs. Guy Dickson, Mrs. Charles Wilmarth, Mrs. Floyd Fuller and Mrs. Paul Trees, with Christmas presents from the members.

Mrs. Wilmarth presented 1200 Club pins to Faye Homervold, Rochelle Fuller, Sue Wilmarth, Molly Hruska and Sharon Fuller.

Mrs. Fuller and Mrs. Trees presented each 4-H member with a gift from the leaders.

JoAnn Svendsen
Reporter

Public Legal Notifications

Iowa laws require that the residents of this area be notified of certain legal proceedings. Certain individuals, as well as groups, may have a personal interest in these notifications. Often the publication is the only public notice. To keep well informed, readers should check carefully the notices which appear in this section.

NOTICE OF APPOINTMENT OF EXECUTOR

STATE OF IOWA, Wright County, ss.
No. 7302

NOTICE IS HEREBY GIVEN, that the undersigned has been duly appointed and qualified as Executor of the estate of Ruth Aigley deceased, late of Wright County. All persons indebted to said estate are requested to make immediate payment; and those having claims against the same will present them, duly authenticated, to the undersigned for allowance, and file in the office of the Clerk of the District Court.

Harold R. Aigley
James E. Coonley, Attorney
Dated November 29, 1960
Bessie Johnson, Clerk District Court
1012

NOTICE OF PROPOSAL TO DISPOSE OF REAL ESTATE

PUBLIC NOTICE is hereby given, as required by Section 368.39 of the 1958 Code of Iowa of the proposal of the City Council of the City of Belmond, Iowa, to dispose of that portion of ELLEN STREET, also known as FIRST AVENUE NORTHWEST, in the City of Belmond, Iowa, which has been vacated by the City Council of the City of Belmond, Iowa, described as follows, to-wit:

A tract of land 66 feet wide by 132 feet long bounded on the West by the East line of Block 33, First Addition to Belmond, Iowa, on the East by the West line of Block 32, First Addition to Belmond, Iowa, on the South by the North line of West Main Street, Belmond, Iowa, and on the North by the North lines of said Blocks 32 and 33 extended,

RESERVING to the City of Belmond, Iowa, a permanent easement and right-of-way, including the perpetual right to enter upon said real estate, at any time that it may see fit, to maintain, repair, re-construct, replace, and use the existing water hydrant and the existing underground pipelines and mains for the purpose of conveying and using city water, together with the right to excavate and re-fill ditches and trenches for the maintenance and repair thereof, and the further right to remove trees, bushes, undergrowth and other obstructions interfering with the location, maintenance, operation, repair, or replacement thereof,

to RIS-VAN, INCORPORATED, an Iowa Corporation, for a consideration of Three Hundred Dollars ($300.00) and legal expenses in connection with the transaction, to complete the vacation of that portion of Ellen Street, above described, and to convey all that part of Ellen Street, so vacated, to the said Ris-Van, Incorporated, subject to the easement above mentioned.

PUBLIC NOTICE is further given that the City Council of the City of Belmond, Iowa, will take final action upon said proposal at a meeting of said City Council to be held at the Council Chambers in the City Hall, at Belmond, Iowa, on January 9, 1961, commencing at 8:00 o'clock P. M. of said day, and that all objections to such proposal must be made or filed at or before the time so fixed for final action by said City Council.

Dated at Belmond, Iowa, this 5th day of December, 1960.

CITY COUNCIL OF BELMOND, IOWA
(Signed) By LOWELL T. TRAFFORD
Mayor
By LOIS J. HAMMOND
City Clerk.
1112

AUTO BODY REPAIR
● FREE ESTIMATES ●
● Painting
● Glass Installation
● Fender Straightening
Phone 421
Lloyd's Body Shop

Flocked Christmas Trees & Boughs in white, pink, blue and all popular colors including lavender. We have our own flocking machine and can give you these flocked trees at a price everyone can afford. $5.00 and up.

We have something new in Christmas trees this year. A real, live potted Scotch pine Christmas tree that can be set out and grown on. Priced from $5.00 to $7.50.

Also a truckload of Scotch pine Christmas trees, all nursery grown (2 to 8 ft.).

WEITMON'S Flower & Gift Shop
320 7th Ave. NW—2½ blocks north of Farmers Elevator on County K—½ block West, Clarion
WE GIVE GOLD BOND STAMPS

You Can Buy a New
Frigidaire
REFRIGERATOR
OR
FREEZER FOR
25¢ per day
NO DOWN PAYMENT
WIN A FALCON & Other Prizes

Get Free Tickets at this store for
BELMOND CHRISTMAS GIFT DAYS

"The Do-it Yourself Store"
ELLIOTT HDWE. & APPLIANCES
"THE PLACE TO GO FOR THE NAMES YOU KNOW"
☎309 BELMOND, IOWA

IT'S TIRE TRADE TIME

SPECIAL TRADE-IN PRICES ON
ATLAS TIRES
AT
LLOYD'S
STANDARD SERVICE
PHONE 597

WIN A FALCON & Other Prizes

Get Free Tickets at this store for
BELMOND CHRISTMAS GIFT DAYS

Houses are like people:

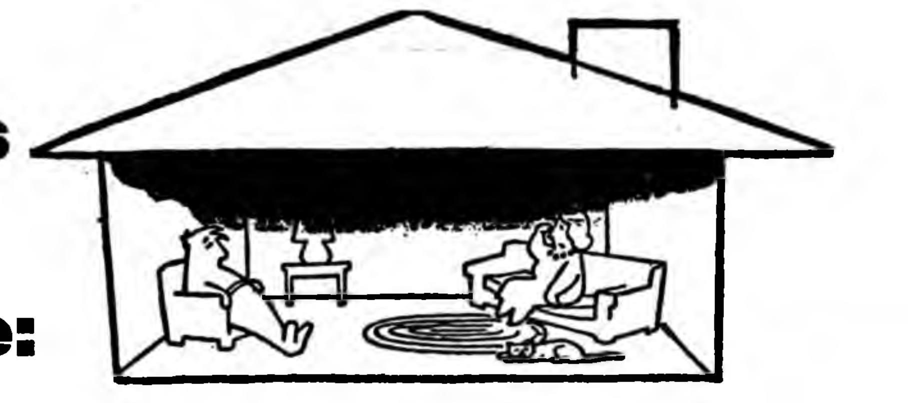

You enjoy them more when they're not stuffy!

Talk to your heating contractor now – about installing natural gas or converting your present heating plant.

Prepare now for next winter
Install your new Gas Heating System today!

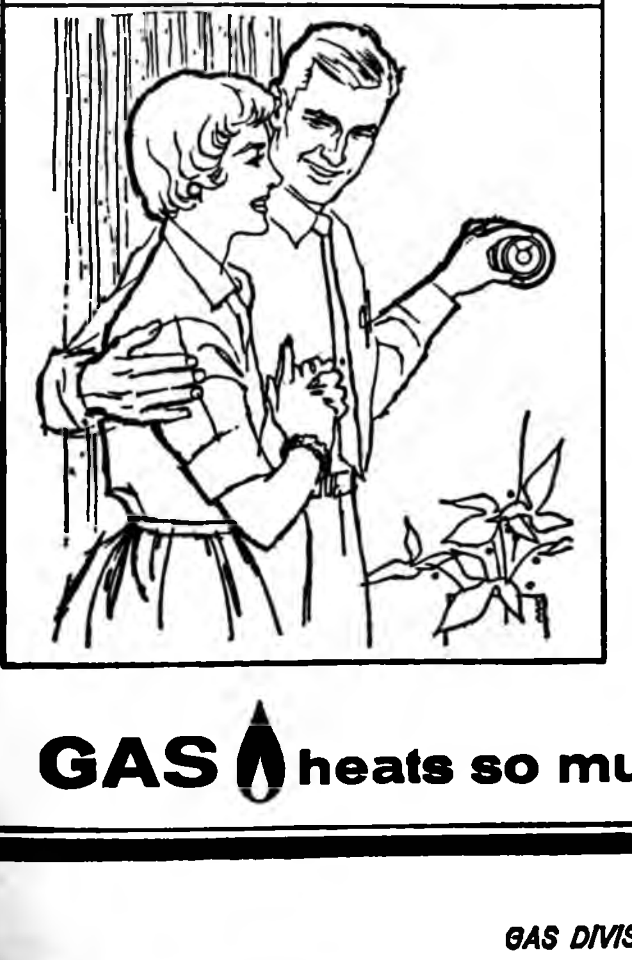

This Winter-Relax in "Fresh-Air" Warmth through the Miracle of Natural Gas

Live "in springtime" the year-around! Adjust heat as you want – in each room and every room of your house – the pleasant, *even* heat that gives warmth without extremes.

There's no smoke, grime or dust in natural gas heating – no dusty fuel to be handled or moved. Therefore your house stays *clean*, when heated by this most convenient of modern fuels. And it's never "stuffy," for the air is constantly kept fresh and clean – with the natural healthful moisture so kind to people – and to fine furniture, as well!

Better talk to your heating contractor now – about your natural gas heating system – or about converting your present heating set-up to natural gas. Your house will never be "stuffy" – but, instead, a "miracle" of comfort!

GAS heats so much better...for less!

GAS DIVISION
IOWA ELECTRIC LIGHT AND POWER COMPANY

Christmas bargain BONANZA

And We Do Mean Bargains On
● Gas or Electric Kitchen Ranges ● Home Freezers
● Refrigerators ● Automatic Washers ● Automatic Dryers
● Friendship Yard Lights ● Electric Space Heaters
● Vacuum Sweepers ● Water Heaters ● Light Bulbs

All Small Appliances
● Mixers ● Fry Pans ● Grills ● Sauce Pans ● Roasters
● Toasters ● Irons ● Clocks, etc.

Selling Out To The BARE WALLS

SAVE AS MUCH AS 30%

WIN A FALCON & Other Prizes
Get Free Tickets at this store for
BELMOND CHRISTMAS GIFT DAYS

Sale Prices Subject Only To Our Present Stock

We Must Sell It All Before We Move!

Free Gift Wrapping

Iowa Electric Light & Power
COMPANY

Poor first half disastrous—

Britt trounces Broncs 75 to 54

SPORTS

Belmond dropped from the undefeated ranks in the North Iowa conference Friday night with a resounding thud as Britt racked up a 75-54 triumph on the Eagles' floor.

After Britt romped into a 10-2 lead in the early moments of the game it was not much of a contest — although the Broncos did fight the Eagles to a stand-off most of the second half.

It was seven baskets by Jerry Schrader, all easy lay-ups from under the hoop, that did Belmond the most damage in the first half. Bob Nielsen contributed to the Broncos' humiliation prior to the intermission with five fielders.

Britt held a 17-8 advantage at the quarter and had run the margin to 33-17 by halftime. Belmond kept the margin at that same 16 points or less most of the third quarter, but five consecutive buckets by Nielsen in the final stanza helped the Eagles to build their lead to 20 points at 68-48 and the Broncos were unable to take up further slack.

Belmond's exhibition in the first half was an inept one. The screens Coach Fred Jasper's players set up for team mates to shoot behind seemed to confuse the Broncos greatly. Their defense in general was poor, and they permitted the Eagles to decisively dominate both boards.

It didn't help the situation any that the Belmond basket seemed to have a lid on it and even when a Bronco got a fair shot at the hoop the ball stubbornly refused to go through a majority of the time.

In the second half, the Blue-and-White cagers performed much commendably. They couldn't cope, though, with Nielsen's phenomenal shooting. The half-pint guard, still favoring an ankle injured in football, collected 11 baskets after the halftime to end up the evening with 32 points. Schrader was held scoreless in the last half and his total stayed at 14.

Dennis Anderson with 12 points and Jerry Jenison with 11 sparked the improved Belmond offense after the intermission. Dennis had been scoreless before that, but Jerry's effort brought his evening's total to 15. Robbie courson came through with 10. Other Bronco scorers were Vernic Pastour with six, Bob Burk five, Bob Finn four, and Bob Whipple two

The Belmond froshmores won their fifth straight victory, 32 to 26, and now are the only unbeaten underclass outfit in the NIC ranks. The Junior Broncs trailed at the half, 15-14, and as late as the middle of the final quarter were behind by a point.

Raymond Roberts played the key role in salvaging the win and wound up with 11 points for the night. Tom Downs came through with six Larry Ackerman and Dennis Gallagher with five each to help clinch the verdict. Marvin DeWaard topped the losers with 13 points.

RCA VICTOR FULL-PICTURE TV NOW IN 2 Screen Sizes

19" TUBE OVERALL DIAG. 176 SQ." VIEWABLE PICTURE

RCA

As Low as $199.95

23" Tube overall diagonal as low as $229.95

RCA The Most Trusted Name in Television

ELLIOTT
Hardware and Appliances
PHONE 309

Broncs play host to Vikings Friday

Coach Jack Steinberg's cagers face a stern test here tomorrow night in the Northwood Vikings, one of the top favorites to take this season's North Iowa conference title. A Bronco victory is a "must" if Belmond is to enter the after-Christmas end of its schedule still among the strong contenders for the championship

Up to last weekend, the Vikings had lost in NIC play only to the highly regarded Buffalo Center team on the Bisons' pint-sized floor Coach Maynard Midtgaard's aggregation boasts the best average height in the loop, with the possible exception of Buffalo Center, so the Broncos will again be contending with a serious handicap in the stature department.

Northwood has four starters measuring six feet or several inches more in John Lee and John Roberts, a pair of senior veterans, plus Phil Johnson and Mike Lein, two capable juniors. Only if the Broncos find a method of defending the boards more effectively than at Britt will they stand much of a chance against the Vikings.

Garner will also be playing a key game Friday night, when the Cardinals play host to Buffalo Center. The Bison weren't overly impressive in trimming the inexperienced Forest City Indians 45-37 last weekend and could need a somewhat better performance tomorrow to whip Duane Garman's Cards on their home court

GAMES LAST WEEK

Tuesday night

Belmond 67, Garner 64
Buffalo Center 63, Northwood 56
Britt 72, Lake Mills 60
Forest City 58, Osage 42

Friday night

Britt 75, Belmond 54
Northwood 62, Osage 56
Garner 69, Lake Mills 61
Buffalo Center 45, Forest City 37

COMING GAMES
(Friday night)

Northwood at Belmond
Osage at Britt
Buffalo Center at Garner
Forest City at Lake Mills

NORTH IOWA CONFERENCE STANDINGS

	W	L	pts.	o. p.
Buffalo Center	3	0	181	143
Belmond	2	1	180	172
Britt	2	1	195	168
Garner	2	1	214	180
Northwood	2	1	172	167
Forest City	1	2	147	168
Lake Mills	0	3	171	214
Osage	0	3	131	179

NORTH IOWA CONFERENCE FROSHMORE STANDINGS

	W	L	pts.	o. p.
Belmond	3	0	107	83
Britt	2	1	94	83
Garner	2	1	104	95
Osage	2	1	111	107
Forest City	1	2	98	101
Lake Mills	1	2	93	108
Northwood	1	2	91	108
Buffalo Center	0	3	91	104

BELMOND INDEPENDENT
BELMOND PUBLISHING COMPANY

PUBLISHERS: R. H. Gowdy, business-advertising manager; J. R. Gallagher, editor; Duane Anderson, shop superintendent.
Published each Thursday at 215 E Main st., Belmond, Ia. Entered as second-class matter Nov. 1, 1919, at Belmond, Ia., post office under the Act of March 3, 1879.

Subscription Terms: One year in Wright and adjoining counties, $3.75, elsewhere, $4.25. Cash in advance; paper stops at expiration date shown or address label.

—MEMBER—
IOWA PRESS ASSOCIATION

Swede's TAP PAYS OFF

These bowlers won HAMMS beer during week of Dec. 5th

Don Baker	255 game
Gary Gabrielson	247 game

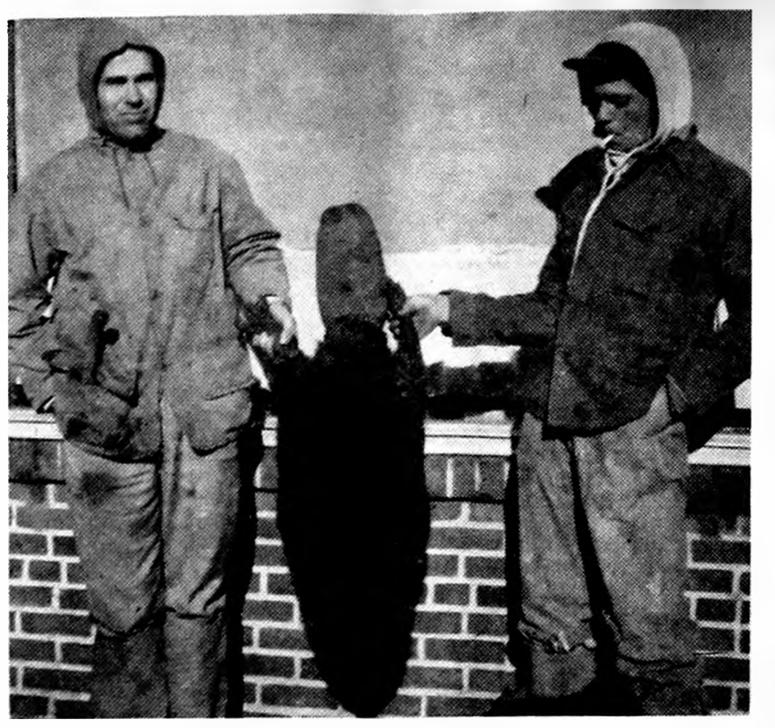

RON SMITH (LEFT), RICH BROOKS WITH PRIZE CATCH

● ● ● ● ● ●

Partners trap 60-pound beaver

Ron Smith and Richard Brooks, who have been trapping in partnership the past couple of seasons, drew a real prize for their initial efforts as they got their sets out for the first time this year on Wednesday afternoon of last week.

Thursday morning they found in a trap they had set a few feet off the bank of the Iowa river north of Cornelia road a 60-pound beaver. This is close to twice the average size for beavers taken in this area It was also the first beaver Smith and Brooks had caught, although last year they had two or three pull out of traps that had nabbed them.

It was a double-spring No. 3 trap that caught the big fellow A nearby No. 2 trap was also sprung, but Smith and Brooks couldn't determine if their oversized catch had been caught in it and jerked free or had snapped the trap in his efforts to get free from the other one.

When the young men ran their trap line, the beaver was trying to hide back in its tunnel. Richard pulled him into the open by the tail and Ronnie dispatched him with a rifle shot.

The partners could only conjecture what the hide might prove to be worth. They said a catalogue in their possession suggested that a blanket pelt of that size might bring as high as $18.

They also got a couple of muskrats during the first night that their traps were out, so they regarded that their trapping season had gotten off to a most satisfactory start.

BOWLING

PINBUSTERS LEAGUE

	W	L
Bowl-Mor	36	24
Fashion Farm	36	24
Nelson's Gravel	35½	24½
Texaco	31	29
Ris-Van	29	31
Pepsi Cola	28½	31½
Jim's Paint	28	32
Felco Five	16	44

Fashion Farm 3, Jim's 1
Bowl-Mor 3, Nelson's 1
Texaco 3, Ris-Van 1
Felco 2, Pepsi 2

High individual game: Gary Gabrielson 247; series: Ed Albers 609.

High team game and series: Texaco 921-166—1,087 and 2,529-498—3,027.

QUINT-CITY LEAGUE

	W	L
Belmond Motors	38	22
Staley Feeds	34	26
Alexander Oilers	33½	22½
Budweisers	30	30
Westaby's	30	30
Schulte Pioneers	26	34
Goodell	23	33
Boelman's Shellers	22½	37½

Alex Oilers 4, Budweisers 0
Staley's 3, Goodell 1
Schulte's 3, Boelman's 1
Westaby's 2, Belmond Motors 2

High individual game Ernie Kurtz 209; series: Jerry Oxley 529.

High team game and series: Alexander Oilers 828-217—1,045 and 2,382-651—3,033.

WOMEN'S LUCKY EIGHT

	W	L
Chapman Truck Stop	32½	23½
Style Shop	32	24
Laundromat	31	25
Thompson Hybrid	28½	27½
Joe's Skelly	26	30
Howell's Music	27	29
Jim's Paint	24½	31½
P&G Grocery	22½	33½

Howell's 3, Thompson's 1
Jim's Paint 3, Joe's Skelly 1
Style Shop 3, Laundromat 1
Chapman's 2, P&G 2

High individual game: Eleanor Robertson 203; series: Opal Cuppett 531.

High team game: P&G 783-58—841; series: Howell's 2,159-168—2,327.

WOMEN'S HAPPY EIGHT

	W	L
Bowl-Mor Bookies	39½	20½
Johnston Furniture	34	26
George's Auto Electric	32	28
MoorManettes	31½	28½
Courson's Agency	29	31
Greenhouse	28	32
Dale's Barbershop	27	33
Aldinger's Lassies	19	41

Courson's 4, George's 0
Greenhouse 3, Aldinger's 1
Dale's 3, MoorManettes 1
Bowl-Mor 2, Johnston's 2

High individual game: Mary Jo Shoemaker and Nadine Smith 176; series: Nadine Smith 492.

High team game and series: Courson's 697-101—798 and 2,001-303—2,304.

MAIN STREET LEAGUE

	W	L
Kinseth's	37	19
Hattel's Super Valu	34	22
Tomco	32	24
Thompsen-Keleher	29	27
Fullerton Lumber	27	29
Independent	23	33
Swede's Tap	22	34
Mac's Feeder Supply	17	39

Fullerton's 3, Tomco 1
Swede's 3, Thompsen-Keleher 1
Mac's 3, Hattel's 1
Kinseth's 2, Independent 2

High individual game: Ed Albers 227; series: Gene Pearson 601.

High team game and series: Fullerton's 858-182—1,040 and 2,388-546—2,934.

TWILIGHT LEAGUE

	W	L
Falling Stars	16	8
Moonbeams	16	8
Comets	15	9
Eclipses	9	15
Starbrights	9	15
Meteorites	8	16

Moonbeams 3, Eclipses 0
Falling Stars 2, Meteorites 1
Comets 2, Starbrights 2

High individual game and series: Ann Churchouse 183 and 483.

High team game and series: Comets 356-49—506 and 1,209-163—1,372.

BOARDSPLITTERS LEAGUE

	W	L
Farmers Grain	36½	19½
Mello Maid	31½	23½
1st State Bank	31	25
City of Belmond	28½	27½
Vern's Shop	28½	27½
General Mills	24	32
Belmond Hardware	23	33
Sheldon Chevrolet	21	35

1st State Bank 4, Sheldon's 0
GMI 4, City 0
Belmond Hdwe 3, Mello Maid 1
Farmers Grain 2½, Vern's 1½

High individual game and series: George Sharp 231 and 581.

High team game: Mello Maid 914-101—1,015; series: Belmond Hdwe. 2,414-546—2,960.

GENERAL MILLS LEAGUE

	W	L
Maintenance	37	19
Gold Medals	32½	23½
Refinery	30½	25½
MPF	30	26
Mill Feed	27	29
Supervisors	26	30
Office	24	32
SureChamps	17	39

Maintenance 4, MPF 0
Mill Feed 3, SureChamps 1
Supervisors 3, Office 1
Gold Medals 3, Refinery 1

High individual game and series: Duan Thompson 199 and 575.

High team game and series: Gold Medals 647-173—820 and 1,843-519—2,362.

KANAWHA LEAGUE

	W	L
Bassett Dairy	37	23
Bud's Woodbutchers	35	25
E&R Budweiser	35	25
Nelson's Imps	34	26
Timber Toppers	32	28
Farmers Co-op	27	33
DeKalb	26	34
Zeigler's D-X	14	46

E&R Buds 3, Zeigler's 1
Timber Toppers 3, DeKalb 1
Co-op 3, Nelson's 1
Bassett's 2, Woodbutchers 2

High individual game and [illegible] Don Baker 255 and 549.

High team game: DeKalb [illegible] 182—1,082; series: Timber Toppers 2,466-597—3,063.

NEWCOMERS LEAGUE

	W	L
Meservey Bank	45	11
Porky Enterprises	35½	20½
Elliott Hardware	33	23
Meservey Gas & Prod.	28½	27½
Marshall & Swift	25	31
Belmond Hardware	21	35
Goodell Grocery	19	37
Bowl-Mor Brunettes	17	39

Meservey Bank 3, Porky 1
Gas & Produce 3, Belmond Hdwe. 1
Marshall-Swift 3, Bowl-Mor 1
Goodell 3, Elliott's 1

High individual game: Marian Kinseth 187; series: Jan Ersland 446.

High team game and series: Meservey Bank 696-132—829 and 1,888-396—2,284.

MIXED LEAGUE

	W	L
Tombos	27	17
Independents	25	19
Pin Pushers	24	20
Topplers	24	20
Ball Points	21	23
Alexander Hot Shots	11	33

Tombos 3, Pin Pushers 1
Alex Hot-Shots 3, Ball Points 1
Independents 2, Topplers 2

High individual game and series: "Doc" Muhm 208 and 549.

High team game: Ball Points 512-144—756; series: Alex Hot-Shots 1,610-492—2,102.

THERE'S NEWS IN THE ADS

TOMCO'S Top Tens IN BELMOND Bowling

Week of Dec. 5th

MEN'S LEAGUES

SINGLE GAME

Don Baker	255
Gary Gabrielson	247
Ed Albers	242
Jerry Christians	222
Ken Hawley	222
Gene Pearson	222
Arlo Stoltenberg	221
Harvey Sturm	217
Rich Peddicord	212
Fred Loats	210

SERIES

Ed Albers	609
Gene Pearson	601
Fred Loats	597
Harvey Sturm	596
Ken Hawley	579
Duan Thompson	575
Gary Gabrielson	570
Roger Kinseth	569
Rich Peddicord	556
Gene Robbins	553

WOMEN'S LEAGUES

SINGLE GAME

Eleanor Robertson	203
Opal Cuppett	190
Ann Churchouse	188
Donna Cockram	186
Dorothy Martin	186
Donna Robertson	184
Nadine Smith	183
Olga Rogalla	182
Lois Hafermann	181
Mary Jo Shoemaker	176

SERIES

Opal Cuppett	531
Olga Rogalla	493
Lois Hafermann	489
Donna Robertson	488
Dorothy Martin	488
Ann Churchouse	483
Donna Cockram	468
Eleanor Robertson	467
Nadine Smith	463
Mary Jo Shoemaker	451

Score A Strike EVERY TIME WITH Tomco Bred Corn

THIS COLUMN COURTESY

Tomco, Inc.

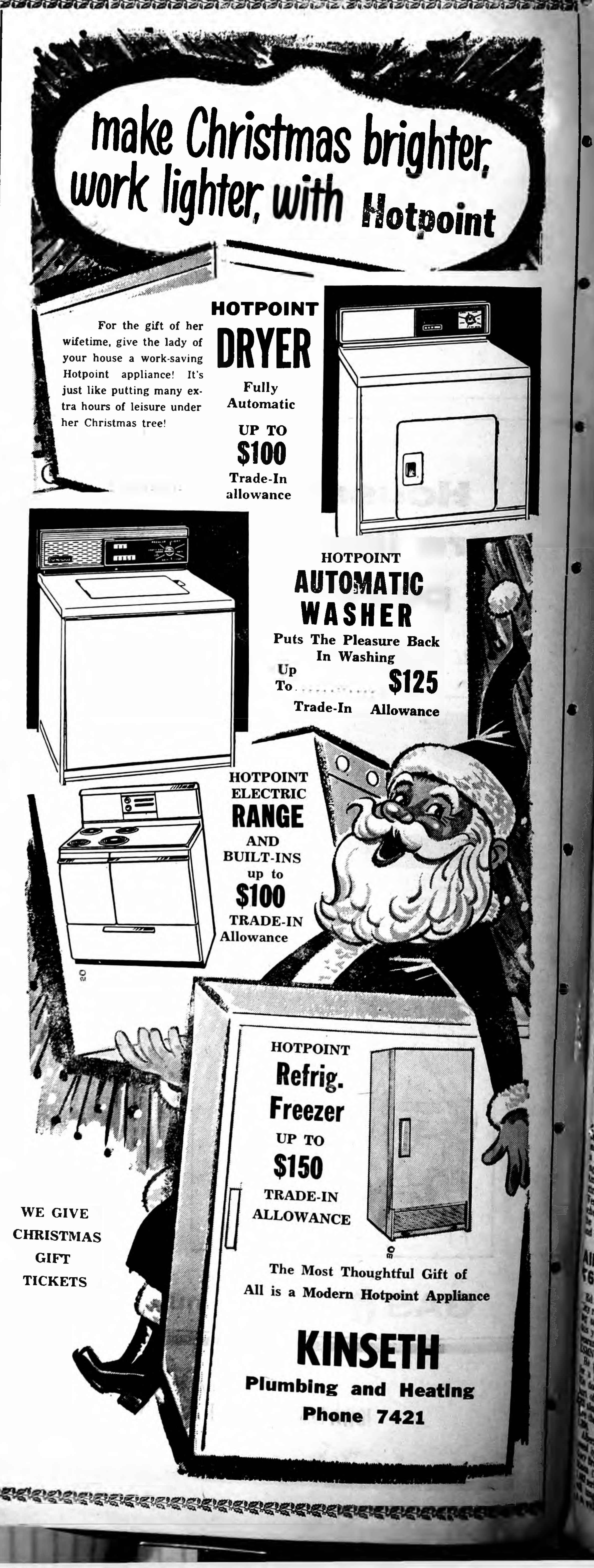

make Christmas brighter, work lighter, with Hotpoint

For the gift of her wifetime, give the lady of your house a work-saving Hotpoint appliance! It's just like putting many extra hours of leisure under her Christmas tree!

HOTPOINT **DRYER** Fully Automatic UP TO **$100** Trade-In allowance

HOTPOINT **AUTOMATIC WASHER** Puts The Pleasure Back In Washing Up To .... **$125** Trade-In Allowance

HOTPOINT ELECTRIC **RANGE** AND BUILT-INS up to **$100** TRADE-IN Allowance

HOTPOINT **Refrig. Freezer** UP TO **$150** TRADE-IN ALLOWANCE

WE GIVE CHRISTMAS GIFT TICKETS

The Most Thoughtful Gift of All is a Modern Hotpoint Appliance

KINSETH
Plumbing and Heating
Phone 7421

THEY WORK HARDER BECAUSE THEY RIDE EASIER!

Because they ride easier they last longer, too. They take better care of payloads and they make a long day's work a lot more pleasant for the driver. All that—primarily because of Independent Front Suspension (I.F.S.). If you think it's stretching a point to attribute that many advantages to a suspension system, you haven't driven a new Chevy with I.F.S. Take the wheel and feel its road-leveling ride, its almost total absence of shimmy and wheel fight, its ease of steering even in the big rigs. Spend hours behind the wheel and you're not nearly as tired. You're not and neither is the truck. That independent suspension soaks up the worst shock and vibration—the kind that can twist sheet metal and loosen joints and increase your maintenance costs. That's why Chevy trucks keep on working and saving for extra thousands of miles.

I-beam type front axle. A stiff-beam design that transmits road shock right through the truck.

Chevy Independent Front Suspension. Wheels flex independently, minimize body wear and tear.

CHEVROLET

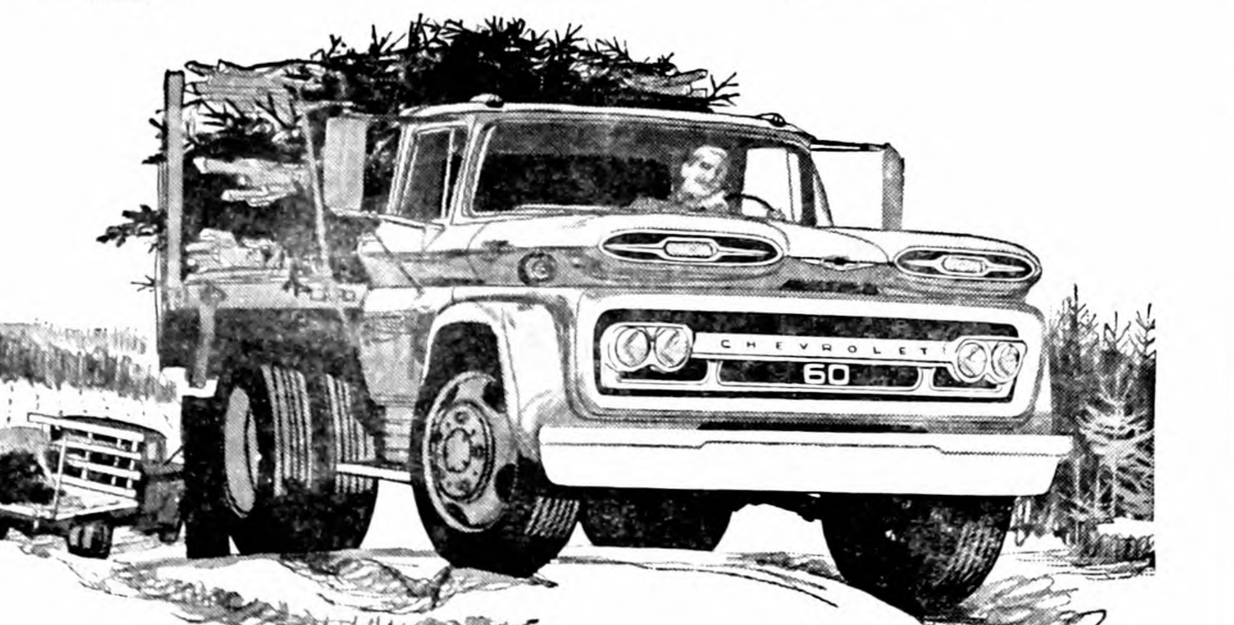

CHEVY I.F.S. TRUCKS

See the new Chevrolet and Corvair 95 trucks at your local authorized Chevrolet dealer's

LEN SHELDON CHEVROLET COMPANY

216 RIVER AVE. N. BELMOND, IOWA PHONE 328

Belmond Independent

VOL. 42 NO. 12 | OFFICIAL CITY PAPER | WRIGHT COUNTY, IOWA—THURSDAY, DEC. 22, 1960 | OFFICIAL COUNTY PAPER | 20 PAGES THIS ISSUE

MAIN STREET

BY PAT, DICK, DUANE

Ah, the hearts that will be gladdened this merry Yuletide to find Ye Ed's name among those who have paid a two-dollar visit to traffic court! Realizing how much simple pleasure he's brought so MANY people with such a modest out-lay of cash, it will probably cover him with chagrin that he didn't think of it himself (actually, it was Night Officer Marv Miller's idea).

Making a last-minute dash to the Bowl-Mor to keep a league bowling appointment Thursday night of last week, Ye Ed was delighted to spot a parking space vacant about a half block south of the bowling emporium. Switching off the engine and flicking off the lights as the car began to turn in at the awaiting space, the dispenser of traffic, J. P. and mayor's court news beat a rapid departure to the Bowlmor as his vehicle came to rest.

Imagine the dismay that struck this scrivner's heart when, re-entering the car for his trip home, a tug at the light switch revealed that the parking space he'd so happily found unoccupied was (shudder) the entrance to an alley, yet! A quick glance at the windshield wiper confirmed his worst fears. An invitation on pink cardboard was tucked beneath. "RSVP," the durned thing said!

Jerry Burns, the University Iowa's new head football coach, in his talk Wednesday of last week before the Grideiron club and its football-player guests, divulged that he had been a visitor to Belmond on another occasion some 12½ years ago.

In June of '48 he was best man at the wedding of University of Michigan schoolmate, J. W. "Jim" McLeod, and Catherine Erdman, daughter of Mr. and Mrs. A. J. Erdman.

Catherine met her collegian groom-to-be while she was a nurse at St. Joseph's hospital, Ann Arbor, Mich. The McLeods still live at Ann Arbor and have watched with keen interest Jerry's remarkably rapid rise in the coaching profession.

Arrival of Jerry Burns for his speaking engagement was delayed for more than an hour by fan-belt trouble that occurred while he was driving through Ames en route to Belmond. He expressed a suspicion that the break-down was the result of a hex put on him by Iowa State football enthusiasts who continue to hope by some hook or crook to get the Hawkeyes and Cyclones together on the gridiron.

Members of the Lions club will recommend to other male groups (female groups too, for that matter) the program presented to them Tuesday noon of this week. Not only was the educational cartoon film on cancer thought-provoking, but the comely "speaker of of the occasion," Mrs. Shirley Ann Berg of Cedar Falls, gave the occasion an extra fillip.

She is a field representative for the American Cancer Society and would be happy to arrange similar programs for any gathering interested. There is a choice of excellent films to choose from, among them something appropriate for any kind of group.

Cancer is a subject that SHOULD be of concern to all of us. In 1959, a total of 31 lives were taken by cancer in Wright county; more than 4,500 in the state of Iowa; and some 87,000 in the U. S. Medical treatment and care of cancer patients in Iowa ALONE last year came to $34 MILLION! A lot of expense for something that in most cases could be PREVENTED!

From Mildred Nunn at Sacramento, Calif., we receivd a check last week to renew the subscription of her mother, Mrs. John Schultz, whom we assume lives with Mrs. Nunn. Said the daughter, "Mother will be 81 on Dec. 13 and looks forward to receiving The Independent each Monday. She enjoys reading the local news after having been gone from Belmond since 1936."

Another welcome communication came to the Mainstreeters from Mr. and Mrs. Glenn Klemme, now living at Stillwater, Minn. It said: "Thank you very much for reminding us about our subscription. We would miss the paper, even if there are many new names that we do not know. We keep the papers until Harmon comes down (their son, who lives at Little Falls, Minn.) and we enjoy reading them. A Merry Christmas to you all." . . . And a Merry Christmas to YOU, Glenn and Bonnie.

HARTY ON PACIFIC DUTY

WESTERN PACIFIC (FHTNC)—Kenneth W. Harty, boilerman second class, USN, of Belmond, Ia., is serving aboard the dock landing ship USS Oak Hill, a unit of Amphibious Squadron Five, operating with the Seventh Fleet in the Western Pacific. The Oak Hill is scheduled to visit Japan, Korea, the Philippines, Okinawa, Taiwan and Hong Kong.

Albers in hefty 769 pin series

Ed Albers last Saturday at Mason City rolled one of the highest bowling series to be reported in Iowa this year in qualifying for an appearance this Saturday on the KSMN "Money Bowl" broadcast.

He posted games of 213-277-279 for a hefty 769 three-game total. His doubles partner, Marvin Gephart of Mason City, pitched in a [illegible] along with 42 handicap pins to give the duo a combined series of 1,394.

Albers and Gephart will be opposed by a former Belmondite, Gary Brothers, and Biv Alvarez of Mason City, who together had a 1,402 series. The two doubles teams will tangle this Saturday at 4:00 [illegible] with KSMN broadcasting.

BY A BLUE LAGOON, just a bit over a week ago, Mr. and Mrs. Pete Followwill were photographed (above) taking their ease in the company of a charming third party whom for want of better identification we will refer to as Sweet Leilani. The Followwills represented Followwill Implement company at what J. I. Case officials chose to describe as "the Hawaii World Premiere and Sales Conference" in Honolulu. The trip to the 50th state was an award for exceptional sales performance and was taken by outstanding Case equipment dealers and company sales people, who headquartered for their 10-day stay in the islands at the Hawaiian Village hotel. Visits to Pearl Harbor, the Dole pineapple plantation, volcanoes and fern forests were among the sightseeing highlights enjoyed by those taking part in the tropical holiday, plus authentic Hawaiian luaus and other native events. Traveling round-trip by air, the Followwills were back in Belmond on Tuesday of last week.

Klemme boy takes first in Santa letter contest

In a contest that attracted fewer distinctively original letters than in some years past, simplicity was the keynote of the Letter-to-Santa that won first prize for little Jimmy Albretson of Klemme.

Monday evening marked the closing deadline of the 13th annual Letters-to-Santa contest conducted by The Indpendent, with 10 additional Belmond firms as co-sponsors. Mrs. Viva Parker filler her customary capacity as judge and Mrs. Gladys Kline was her assistant.

Jimmy Albretson's letter, which brings him a prize of $15, was brief and to the point:

> **Dear Santa Claus,**
>
> **I have been good all year. This Christmas Eve when you come to my house, please drop a dog?**
>
> **Jimmy Albretson**

Perhaps that might be regarded a $15 question mark — for the judges admitted that the unpresumptuous shyness signified by that punctuation mark went a long way toward influencing their decision.

Second place, good for $7.50, was awarded to Craig Trager; and the $5 third prize was awarded to Susan Kay Pals, both seven years old and from Belmond.

The chatty missive of Vernetta Goodrich, who lives on a Garner rural route, was placed fourth; fifth went to Brenda Schmidt of Klemme; and sixth to Jo Bock, also of Klemme. Each of these earned a prize of $2.50. Checks for all of the prize money may be picked up at the Independent office.

Four of the six winners — young Albretson and the last three mentioned — are members of a Klemme second grade class. Two from the same class were given honorable mention: Elsie Bell and Randy Lee Olsen.

Co-sponsors of the contest, with The Independent, were: First State bank, Silvey implement, Iowa Electric Light and Power company, Belmond Co-op Creamery, Belmond Greenhouse, Len Sheldon Chevrolet, Farmers Grain company, Joe's Skelly Service, R. W. Courson Agency, Meints Produce and North Central Grain company.

County roadwork programmed for '61—

Surfacing of "Alexander road" scheduled

A county road program involving proposed expenditure of $220,000 in secondary road construction funds has been filed by the Wright county engineer's office with the state highway commission for the coming year. This amount excludes, according to Haydn Jones of the engineer's staff, an additional $150,000 as estimated expense of a surfacing project to be done with state and federal farm-to-market funds.

The farm-to-market project is scheduled for the six miles of County C, (the "Alexander road"), extending from Highway 69 east to the Franklin county line. This particular job will be let jointly with a similar project in Franklin county which will involve surfacing with asphaltic concrete of an additional six miles extending on to the east.

All construction planned for the year was scheduled to comply quite closely with the 10-year road-building program that was launched in 1956

Work to be done with county road funds includes: paving with asphaltic concrete (blacktop) of 5½ miles on the Wright-Franklin county line extending north from Dows to Highway 3, the estimated $140,000 cost of which will be shared by the two counties.

Also, grading of 5½ miles of County U road, beginning in Belmond township 3½ miles west of Highway 69 and extending on to the west; plus two miles of grading on the north extension of County K beginning a mile north of the St. Olaf church corner and going north to the Hancock county line, at a total estimated cost of $60.500.

And construction of a new bridge across the Iowa river on the Cornelia road (County C), plus installation of a culvert-bridge across the drainage ditch a short distance west of the river, at an estimated cost of $63,000.

The surfacing of the Dows road will be linked with the surfacing of the Alexander road and its extension into Franklin county so that bids may be lower due to the inclusion of a maximum number of miles. Also to be lumped with the jobs mentioned is approximately eight miles from Dows to Popejoy in Franklin county, which already has a rolled-stone base but is slated for surfacing. This would call for bids to entail the laying of more than 25 miles of blacktop.

It is hoped that combined bids can be received and contract let on the four, grouped projects at state lettings scheduled for Feb. 7.

The two grading jobs linked in Belmond and Norway townships on County U and County K include also installation of culverts and regraveling. Not included in the $60,500 estimated cost of this 7½ miles of work is $16,500 earmarked for purchase of additional right-of-way.

On the Cornelia road job, the estimated expense is broken down as follows: $7,000 for regrading of the bridge approaches (the floor level of the bridge will be five feet higher than that of the present one), $48,000 for the bridge itself and $7,500 for the culvert-bridge over the drainage ditch. Another $500 is allowed for re-graveling of the bridge approaches.

Besides the $220,000 in Wright county secondary road funds — $210,000 estimated expense plus $10,000 contingency reserve — set aside for the three projects to be done with local money (excluding the Alexander road farm-to-market project), another $340,000 is budgeted for 1961. This money will go for maintenance, equipment purchases, engineer's office expense and similar annual expenditures for road purposes.

Pals Benefit assn. pays again!

If relatives of Mr. and Mrs. Roy Pals have less than a Merry Christmas this year, the blame can't be placed on the lack of a little extra shopping money. Two weeks ago, Roy picked up a $25 Cash Gift Day prize; and Tuesday of this week, Mrs. Pals dropped in to get HER share — a 2:00 p. m. award of similar amount. Mrs. George C. Johnson was also a 2:00 o'clock winner this week and at 3:00 p. m. Mrs. Joe Kaduce of Meservey hit the jackpot for $50. With $250 having been claimed in the past three weeks, the CGD committee is returning the prize total to $400 next Tuesday. This will still allow for eight $25 numbers to be posted at 2:00 p. m. and four $50's at 3:00 o'clock.

SANFORD SEVERSONS PLAN ANNIVERSARY OPEN HOUSE

Mr. and Mrs. Sanford Severson will observe their 25th wedding anniversary Friday, Dec. 30, with an open house at their farm home.

Friends and relatives are invited to call between the hours of 2:00-5:00 o'clock in the afternoon and 7:00-9:00 o'clock in the evening.

Madrigal singers of Belmond high on air Saturday

Belmond High school's madrigal singers will be one of five outstanding choral groups presented Christmas Eve by radio station WHO, Des Moines, on a special broadcast of Christmas music between 7:05 and 8:00 o'clock.

Also scheduled for participation in the program are the choruses or choirs of Fort Dodge and Grinnell High schools, Grand View Junior college and St. John's Lutheran church of Des Moines.

Director Ivan Kortkanmp says that the BHS group last Saturday sang a number of selections for Dale Huntziner, WHO program director, who chose the following to be tape-recorded for the broadcast: "Beautiful Savior," "Eternal God" and "How Far is It to Bethlehem?"

Kathy Finn will be heard as soloist in the first of the three Belmond numbers.

Last rites held for Mrs. Watts

Funeral services for Mrs. Earl F. Watts, RFD 2, Belmond, were held at the Clarion Church of Christ last Saturday afternoon. Rev. Calvin Milan of the Church of Christ and Mervin Michaelson of the Assembly of God church of Clarion officiated. Burial was in Clarion Evergreen cemetery. Pallbearers were Clark Mechem, Maurice Mechem, Lynn Mechem, Wynn Mechem, Paul Maxheimer and Edward Southard.

Haidee Mechem Watts, daughter of Kate Young Mechem and Alre W. Mechem, was born at Clarion on Jan 16, 1890, and died at the Belmond Community hospital early on Wednesday of last week, at the age of 70 years.

Mrs. Watts was raised in the Clarion community, and graduated from Clarion High school in 1908. Following graduation she attended Ellsworth college, Iowa Falls. She taught in the Wright county rural schools and was employed by the Clarion Monitor printing office during young womanhood.

On May 22, 1912, she wed Earl Francis Watts. They made their first home at Oelwein, later living at Miles City, Mont. and Portland, Ore. They returned to Wright county in 1929, where they have since resided.

There are three children: Alre, of Clarion; Dorothy Warner, Goldfield; and Betty Kitchen, Anchorage, Alaska.

Survivors besides Mrs. Watts' husband and children include two sisters, Emma Smutney, Panama Canal Zone; her, the deceased's, Canal Zone; the deceased's twin, Hilda Johnson, Ventura; also nine grandchildren.

TWO FROM TOMCO ATTEND CONFERENCE ON MARKETING

MADISON, Wis. — (Special) — Two officials of Belmond's Tomco, Inc., recently took part in a conference on marketing management at the University of Wisconsin. They were A. V. Brandmeyer, division sales manager, and Don Bunnell, marketing director.

Fifteen officials from companies in Illinois, Iowa, Michigan and Wisconsin attended the sessions, which considered the importance of the marketing function to long-range corporate planning. The conference was conducted by the Management Institute of UW Extension.

SERVICES RENDERED faithfully, efficiently — and without pay — were rewarded at a meeting of the Belmond Chamber of Commerce last Thursday noon as pictured above. Secretary Len Collier (left), who has filled that post since October of last year, is shown admiring a watch presented to him by the C-of-C members in expression of their appreciation. The onlookers are Phyllis Pals, Chamber president, and Ellis Elliott, chairman of the trade promotion committee. The luncheon meeting was held at Town House cafe.

Pre-Christmas fire wreaks havoc—

Disabled vet' loses possessions

A great misfortune befell Mr. and Mrs. Henry Pannkuk and family of Lone Rock when they were visiting here last Friday in the home of his parents, Mr. and Mrs. Anton Pannkuk. Fire struck the younger Pannkuks' home in their absence and destroyed all of their possessions.

Henry Pannkuk was a youth of less than 20 when he suffered disabling injuries during an unusual incident off the coast of Australia during World War II. He was in the Navy when a member of his ship's personnel went berserk, firing repeated pistol shots into the abdomen of the startled young sailor.

Since his medical discharge from the Navy, Mr. Pannkuk has been able to do only light work and because of his disability has frequently been unemployed.

He and his wife have three children, who entered the local schools here this week after their Lone Rock home was destroyed. They are Marie, 15; Glenn, 14; and Jimmy Lee, 12.

Henry Pannkuk's mother has been in poor health and the son and his family have been coming to Belmond frequently on weekends to be of what help they can to the elderly couple.

The younger couple's only belongings to escape the fire were the the clothes they were wearing. The children each have a change of clothes, because last weekend they came to Belmond prepared to attend Sunday school.

It is the hope of the disabled veteran and his wife that they can again set up housekeeping; but they have nothing whatever to start with.

The Independent would be glad to receive calls regarding offers of household furnishings, clothing or any other items that its readers might like to contribute toward re-establishing the unfortunate family in a home of their own.

Persons wishing to make one sort of a helpful gesture or another may convey to The Independent what they would like to do in behalf of the Pannkuk family.

HILDMAN STILL CRITICAL

In a statement Tuesday night, the condition of Claire Hildman was described by his physician as "still extremely critical." Mr. Hildman was admitted to Belmond Community hospital on Dec. 8 for emergency surgery and last Sunday underwent further surgery. His precarious condition has been a matter of great concern to his many friends.

OES and Masons will honor Thera and Corri Fitts

Thera Fitts and Corri Fitts, sister and brother, will be honored by the Order of Eastern Star and Masonic lodge at a joint pot-luck supper Tuesday evening in the Congregational church dining room. The honorees have reached 50 years of membership in the respective organizations, prompting the special recognition. A program is planned.

On Dec. 27, 1910, Thera Fitts was initiated as a member of the OES and on Dec. 10 of the same year, Corri Fitts was initiated as a Mason.

Miss Fitts is the second in her family to become a 50-year member of the Eastern Star. Her mother, the late Mrs. Mary Fitts, on March 27, 1957, was similarly honored by a small group of local OES officers. A charter member of the Belmond chapter, she was ill at the time and her 50-year pin was bestowed upon her at her bedside.

Mrs. Claude (Onnalee) Benson, a sister of the pair to be honored next week, is a 35-year member of OES.

All Masons and Eastern Stars, with their wives and husbands, are urged by Mrs. A. W. Johnson, Worthy Matron of the OES, and George Jenison, Worshipful Master of the Masons, to attend the honor dinner.

FARM SALE ON DEC. 29

Peter Weydart of Klemme advertises in this issue a closing out farm sale next Thursday, Dec. 29, at which he will dispose of a full line of equipment and machinery and some livestock and poultry. It should also be noted that the date of Friday, Jan. 6, has been claimed by L. E. Stahl for a similar auction. Wiemann and Howlett have the Weydert sale and "Coonie" Smith will be auctioneer for the Stahl sale.

RETURN FROM SOUTH

Mr. and Mrs. Galen H. Johnson and daughter Marjorie returned Friday from a 5,000-mile trip, making a complete circuit of the coast of Florida. Interesting places visited included Sarasota, Everglades National Park, Key West, Daytona Beach and Smokey Mountain National Park.

Britt youth, 18, from frying pan right into fire

Gary Allen Crowder, 18, of Britt has found himself something of a "most wanted" man during the past few months due to a string of bad checks he has scattered over a considerable territory in north Iowa.

His latest court appearance was before Justice of the Peace Cecil Winbigler here last Saturday, when he was bound over to the grand jury for false uttering of a check. The instrument was in the amount of $20 and was issued Sept. 22 to Hattel's Super Valu.

Since that date, he has done jail time at Mason City and Webster City for similar offenses. He is at present in the Wright county jail at Clarion awaiting attention to his case in district court, having failed to post $500 bond to gain his temporary freedom.

Should he draw a jail sentence for the Belmond check, Crowder will likely find the Clay county sheriff awaiting his release so he can be returned to Spencer to answer to a check charge there.

Since both the Belmond check and that passed at Mason City ($63) were of felonious amount, he could be tried on a felony count in the Wright county court.

Crowder told Wright county authorities that his wife divorced him a few months ago and that, since then, he just hasn't cared much what happened.

HOLIDAY STORE HOURS

Belmond Chamber of Commerce has in this issue an announcement that most local retail stores will, during the next two holiday weekends, observe the following store hours: open on Christmas Eve and New Year's Eve until 5:30 o'clock; closed all of Christmas and New Year's Day and also the Mondays following, which are legal holidays due to Christmas and New Year's falling on Sunday.

Gallagher named head of gridiron

J. R. "Pat" Gallagher was elected at last week's banquet meeting of the Gridirion club to head that organization during the 1961 football season. He succeeds Gene Griffin as head of the club.

Other new officers are Tom Hattel, who will be vice president after serving this year as secretary; and Dr. P. A. Rietz, who will take over the secretary's duties. [illegible] Porter is the retiring vice president.

In addition to putting on the annual banquet for the high school and junior high gridders at the conclusion of each football season, the Gridiron club holds a picnic for the varsity candidates at the start of each season.

It also buys special equipment for the players, mainly items that cannot be fitted into the school's athletic budget; and provides transportation for farm boys to encourage their participation in the fall sport.

A crowd of about 200, including club members, guests and football squad members, attended the banquet at the BHS hot lunch room. Duane Anderson was general chairman.

Highlights of the accompanying program were a talk by Jerry Burns, new head football coach at the University of Iowa, and showing of a film depicting dramatic moments during the Hawkeyes' 1960 season.

Chorus of "yums" ran 'round the tables—

Mary Smith's turkey mincemeat makes big hit

Without stretching a point in the slightest it could be said that the sensation of the Iowa Federation Turkey Convention's banquet at Des Moines on Wednesday night of last week was the mouth-watering mince pie that capped off what was a sumptuous meal.

This was true partly because it was "turkey mince meat;" but more than that, it was a topic of wide conversation because it was DEE-LICIOUS!

Which brings up the fact that the pie filling was a concoction invented by Mary Smith and laboriously ground and mixed (117 pounds of it!) by her and her husband, Leslie Smith. . . . Whereby hangs our tale.

For a year and a half, says Mrs. Smith, proprietor of the Blue Bell tea room, she had been dabbling with the possibility of using turkey to give mincemeat a new and distinctive flavor. She'd altered her recipe a number of times from the original start, adding a bit more of this, using a little less of that.

In due time, she arrived at a recipe that seemed "just right."

But that was about that, until a piece appeared in the daily press a short time back about meat-less "mincemeat." Mary got to thinking that if meat-less "mincemeat" had found a profitable place on the market, her tasty, turkey mincemeat might have commercial possibilities she'd never considered.

This prompted her to ask her son, Ellis of Ellis Smith Turkeys, just how a person might go about gaining some publicity for her new pantry product. Since the Iowa Federation Turkey Convention was in the near offing, Ellis decided the question might properly be put to the Iowa Turkey Growers' executive secretary, John Planalp of Des Moines.

He phoned the gentleman and found Mr. Planalp intrigued by the idea. They discussed how the turkey mincemeat might be served in sample form at the convention. Then Mr. Planalp had a better idea.

The convention banquet was to be served at Hotel Savery, and pumpkin pie was planned for dessert. He called the Savery's chef (this was the Friday before the Wednesday banquet) to see if a switch in the menu could possibly be made.

Turkey mincemeat pie as a substitute for the pumpkin struck the chef as wholly fitting (Mary thinks he was pretty bold to buy such a "pig in a poke") and he agreed to the change — if he could have the mincemeat Monday.

Mary and Leslie forthwith began grinding and mixing to produce enough mincemeat to serve 280 people (as it turned out, about 450 bought tickets to the banquet and — though the pies were "thinned down" a little — some unfortunate diners never did get to taste any of the pie).

On Monday, the mincemeat was delivered to the Savery. The chef tasted it, rolled his tongue around thoughtfully, and pronounced the delectable pie filling "wonderful." The hotel's caterer repeated the performance — and added his praise.

The Independent, over the weekend, had rushed out an order of trade mark labels so Mary could take the precaution of having her unique delicacy registered with the secretary of state before it was exposed to the public at the banquet. This was probably a wise step, for the enthusiasm won by those turkey mincemeat pies suggested that Mary's product just could be a highly saleable item.

So "Mary Smith's Turkey Mince Meat" is now trade-marked in Iowa and is thereby her sole property for a year's time. Until it has enjoyed interstate sale it cannot be given a federal trade mark; but Mary has that in the back of her mind, too.

Mr. Planalp, at the banquet, lauded the mincemeat as "the most important thing to come out of this convention." Gordon Gammack, columnist for the Des Moines Register and Tribune, made a column item of it. Also, it was given mention on a Des Moines radio program.

Several large-scale producers of food products have indicated at least tentative interest in commercializing the turkey mincemeat. It is to be given prominent mention at the National Federation Turkey Convention at Chicago on Jan. 5. And the "Turkey World," top trade publication of the turkey industry, plans an article on it in an early issue.

All of this turmoil over her mincemeat recipe has, understandably, quite set Mary Smith's head to spinning. What its actual commercial possibilities are, she does not venture to guess at this point.

Whatever they might do about it, she and "Les" say they plan to "move slow." Of course, if some food producer wants to make them a royalty offer to put it on the market, they're ready to listen.

Or — they aren't sure if their son Ellis was just "kidding" with talk of possibly producing the mincemeat right here in Belmond.

They will modestly admit that they think their turkey mincemeat is "real good." And to that, anyone who's had the privilege of tasting it will readily say, "Amen!"

• • • • • •

MARY SMITH DISPLAYS NEW TRADEMARKED PRODUCT

Falcon drawing Saturday ends C-of-C "Gift Days"

All but two of the Christmas Gift Days prizes for which numbers were posted last Friday found "takers." Consequently, this Saturday's wind-up drawing of the Belmond Chamber of Commerce Yuletide trade promotion will have at stake the two hold-over gifts — AND the Ford Falcon, which is the grand prize.

Last week's winners were: Carl Roskamp, bicycle; Mattie Farmer, electric kitchen clock; Win Dahlgran, billfold; Don Smith, set of thermo tumblers; Mrs. Alvin Allen, table cigaret lighter; and John D. L. Pals, five-piece bridge set.

All but the last two also earned the bonus of a $5 due bill good at any local service station by claiming their gifts before 5:30 p. m. Friday.

First drawing for the Falcon and the other two prizes — a set of wall plaques and a set of sheets and pillow cases — will be conducted Saturday at 12:00 noon. If any of the prizes is not claimed during the ensuing hour, another drawing will be held at 1:00 p. m. and then at hourly intervals up to 4:00 o'clock or until all the gifts have found owners

Should it occur that 5:00 p. m. Saturday finds the prizes not all claimed, drawing will be resumed next Tuesday at noon and the process will be repeated until all the prizes are gone.

• • •

PRESIDENT GENE GRIFFIN CHATS WITH JERRY BURNS

Eva Bell of Klemme was a Monday and Tuesday visitor in the Barbara Peterson home. Mr. and Mrs. Fred Bell came Tuesday evening and visited and Eva returned home with her parents.

GOODELL NEWS

MRS. BERNARD NOLTE

Mr. and Mrs. Bernard Nolte, Mary Ann and June Marie recently accompanied Mr. and Mrs. Henry Nolte to the George Nolte home, Adams. Minn., where they were joined by Mr. and Mrs. Alvin, Nolte, Janet Donna. Gary, Nancy of Taopi, Minn. and Mr. and Mrs. Merle Peterson and Julie of Waverly and a pre-Christmas dinner was held.

AVERY YOUNG FARMERS

The Avery Young Farmers 4-H club held its December meeting at the home of Kenton and Lynn Stille. Thirteen members answered roll call.

The assistant leader gave a talk on how corn and soy bean seeds grow and the boys examined the inside of corn kernels.

Bill Arnold and Dennis Suntken received checks for their winning 4-H demonstrations.

The members exchanged gifts and the leaders distributed gifts to the members. The leaders received a gift of money from the boys.

Mrs. Stille served lunch following adjournment of the meeting.

Bill Arnold
Reporter

Club Chirstmas party held

The Friendly Neighbors Club held its Christmas party at the home of Mrs. George Stille on Tuesday of last week. A grab-bag gift exchange was held. Mrs. Delores Reinhart and Mrs. J. J. Cook were in charge of lunch and entertainment.

ST. MARY'S CHURCH

Rev. R. A. Ormsby, Pastor

Confession before early Mass.

Early Mass at 8:30 o'clock on the second and fourth Sundays of the month.

Late Mass at 10:00 o'clock on the first, third and fifth Sundays of the month.

GOODELL EUB CHURCH

Rev. Forrest Lay, Minister

Sunday school at 10:00 a.m.
Worship service at 11:00 a.m.
Wednesday, 7:30 p. m. — Choir rehearsal.

Proceedings of the Goodell Town Council

This notice contains information concerning the business of Goodell town government. It appears in the public interest, for the public good.

RECORD OF PROCEEDINGS OF
TOWN COUNCIL, GOODELL, IOWA

December 5, 1960

Regular meeting of Town Council called to order by Mayor Pro Tem Klenenberger. All Councilmen were present. Minutes of last meeting read and approved.

The following bills were presented and approved:

Henry Nolte, salary	$60.00
Kurtz Electric, colored bulbs	36.72
Iowa Elec. Lt. & P. Co., service	94.57
Hooker Supply Co., firmen's mittens	15.75
Belmond Publ. Co., Proceedings	7.09
Oscar Nelson & Sons, payloader	10.50
Bernard Nolte, police duty	9.00
Hancock County Co-op Oil, supplies	1.25

A Class B beer permit was granted S. S. Sarber.

Motion to adjourn. Carried.

William P. Butts, Town Clerk

Receipts for November

Street fund	$ 59.40
Utility water	321.64

Mr. and Mrs. Glenn Bier, Ronnie and David attended the wedding of Duane Polsdofer and Betty Hentis last Friday night at the Methodist Church at Rockwell. Duane is Mrs. Bier's brother. The newlyweds are both employed in Mason City.

Barbara Peterson was pleasantly suprised Sunday when Mr. and Mrs. John Peterson, Betty Jean, Cindy and Ronald brought dinner, a birthday cake and ice cream to her home in honor of her birthday.

Barbara Peterson, accompanied by Ione Chirstie, visited in th Norman Peterson home at Corwith Sunday afternoon.

More Goodell News on Page 5

HOLIDAY
GREETINGS

May all the joys of the Yuletide season be yours in great abundance!

WAAGE REPAIR SHOP
GOODELL, IOWA

Greetings
to all our good friends

GOODELL, IOWA
BARRY OIL CO.

GREETINGS
AND ALL OUR
BEST WISHES

GOODELL HARDWARE
GOODELL, IOWA

May this Christmas bring every happiness to all of our many friends...

GREEN ELEVATOR CO.
GOODELL, IOWA

Greetings to all

May all the joys and pleasures of the Yuletide be yours this Christmas.

DOROTHY'S Beauty Salon
GOODELL

at Christmas

May you enjoy
a truly Merry Christmas.

TER HARK Standard Service
GOODELL, IOWA

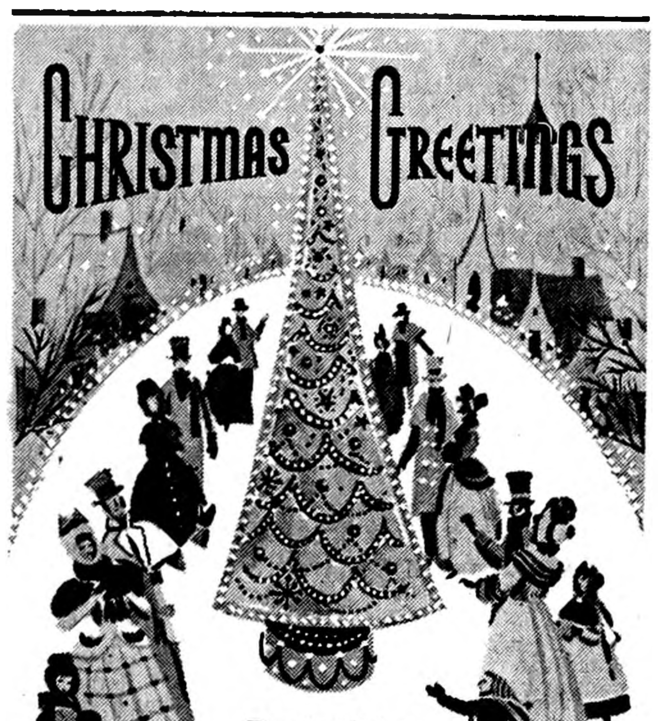

Best wishes
and many thanks to
all our good friends and patrons.

GROEN'S D-X SERVICE
GOODELL, IOWA

GREETINGS
for Christmas, with our thanks to you for your patronage. Have a wonderful holiday season!

STATE SAVINGS BANK
GOODELL, IOWA

GOOD WISHES
FOR A MERRY
MERRY CHRISTMAS

KURTZ ELECTRIC CO.
GOODELL, IOWA

Blessings of the Holy Season

OLE SANDBERG
GOODELL, IOWA

An Old Fashioned Christmas Wish

May your Christmas
be a merry one.

SPURGE'S RECREATION
GOODELL, IOWA

Merry Christmas
What a joy to greet
our friends at Yuletide!
Best wishes to all...

HEITLAND'S GRILL
GOODELL, IOWA

SANTA CLAUS

**WILL BE AT THE GOODELL GROCERY
FRIDAY AFTERNOON FROM 3 TO 5
WITH TREATS FOR THE KIDDIES.**

GROUND BEEF 3 LBS $1

HOME BUTCHERED BEEF LIVER, lb. .... 39¢

CHOPPED HAM, lb. 59¢ | Longhorn Cheese, lb. 49¢

Corn King Bacon, lb. 49¢ | Boone Valley Lard 2 lbs 49¢

SIRLOIN STEAK lb. 79¢

SEE US FOR YOUR HOLIDAY POULTRY and HAMS

KLEENEX 400 count 3 for 89¢

Folger's or Butternut COFFEE 59¢ lb

Klemme Creamery BUTTER lb. 59¢

Klemme Whipping Cream, pt. ... 49¢ – ½ pt. .... 25¢

CINCH Cake Mix Chocolate or White 3 for 69¢

Ball Band Rubber Footwear – Wolverine Work Shoes

Lakes Ice Cream ½ Gal. 59¢

HAIRCUTS ARE $1.00 IN GOODELL
Prices In This Ad Good Through Sat., Dec. 24th
OPEN WEDNESDAY & SATURDAY EVENINGS

GOODELL GROCERY
AND LOCKERS
BUTCHERING—PROCESSING

Merry Christmas

Our good wishes are many, our hopes for your happiness are warm and deep, our THANKS for your PATRONAGE are hearty. We say it all with "MERRY CHRISTMAS!"

NOTICE!

OPEN FRIDAY EVENING and Closed at 5:30 CHRISTMAS EVE and Through MONDAY, DEC. 26.

SNOBOY
CRANBERRIES
Lb. Bag **19¢**

SUNKIST JUMBO
ORANGES
12 FOR 89¢

SWEET RED
GRAPES
2 LBS 29¢

SNOBOY FROZEN
STRAWBERRIES
2 FOR 49¢

SNOBOY FROZEN
PEAS
2 FOR 39¢

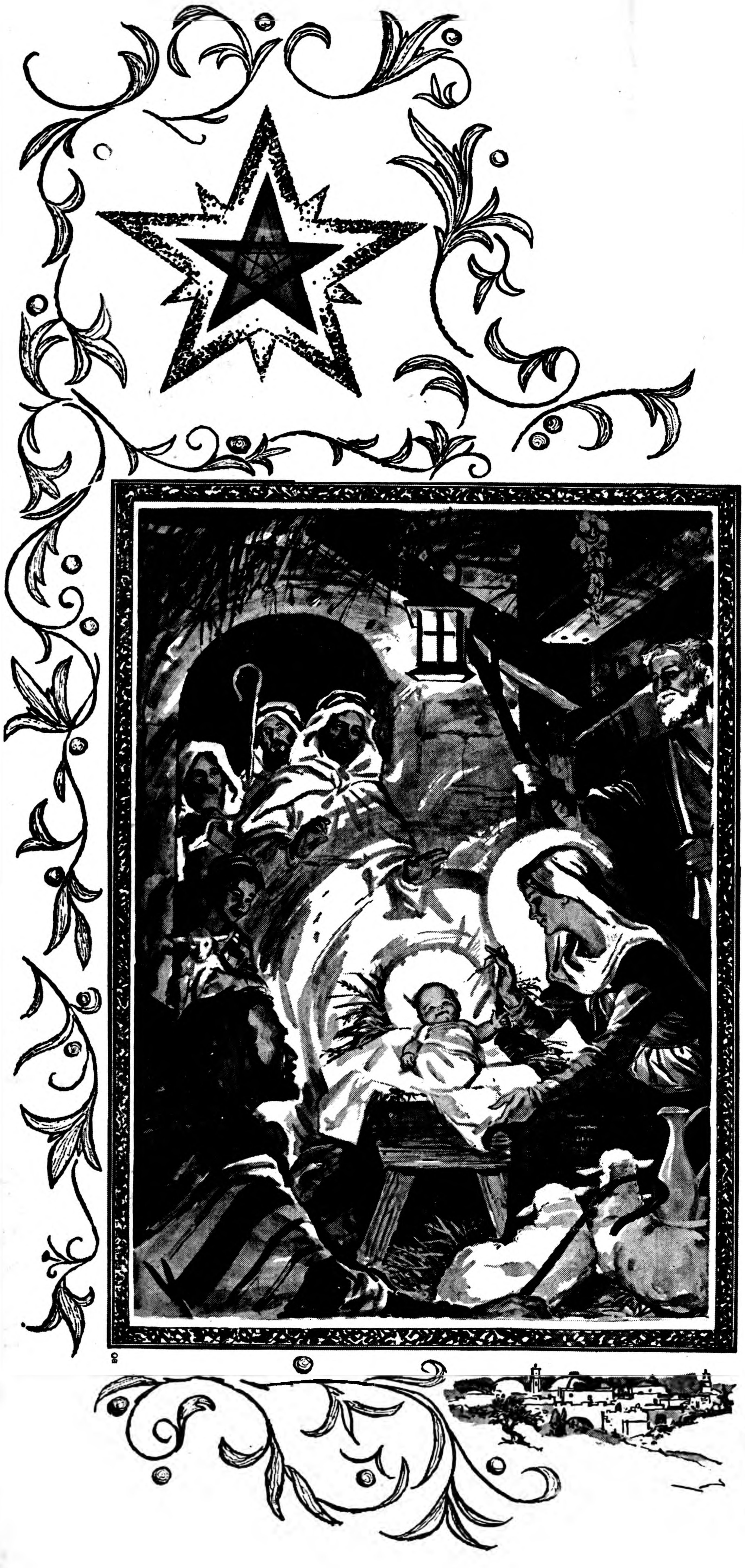

The Christmas Story...

On that night many years ago, as white stars glittered and angels' voices rang out triumphantly to proclaim his coming, there was born unto mankind, a Saviour. Humble shepherds, gathered in the fields tending their flocks, heard the message and came in haste to visit the babe lying in a manger, and they were filled with joy.

Far to the East, the Wise Men saw the great Star of Bethlehem and they followed it to where the Young Child was, bringing rare and precious gifts in their adoration.

Across the ages, the ever-wonderful story of the birth of Christ inspires mankind with a feeling of new hope. Today, in the spirit of the Holy Season, it is for us to rededicate ourselves to His teachings and humbly pray that the ideal of brotherhood will light the way to a lasting peace in this troubled world.

Let us rejoice in the true meaning of Christmas with sincere reverence and harken to the words of the angel, "Glory to God in the highest, and on earth peace, good will toward men."

Heartiest greetings of the season to ALL our readers – from

The Staff of The Belmond Independent

Dick Gowdy—Pat Gallagher—Duane Anderson

Louise Johnson—Bob Foss—Jack Williams—Harold Dorr—Duane Meinders

Doris Bonte—Mrs. Zella Russell—Mrs. Bernard Nolte—Mrs. Moody Quandt—Mrs. H. B. Janssen

Merry Christmas
Our wish is simple but sincere ...
May you enjoy a Merry Christmas
TEXACO SERVICE & CAFE

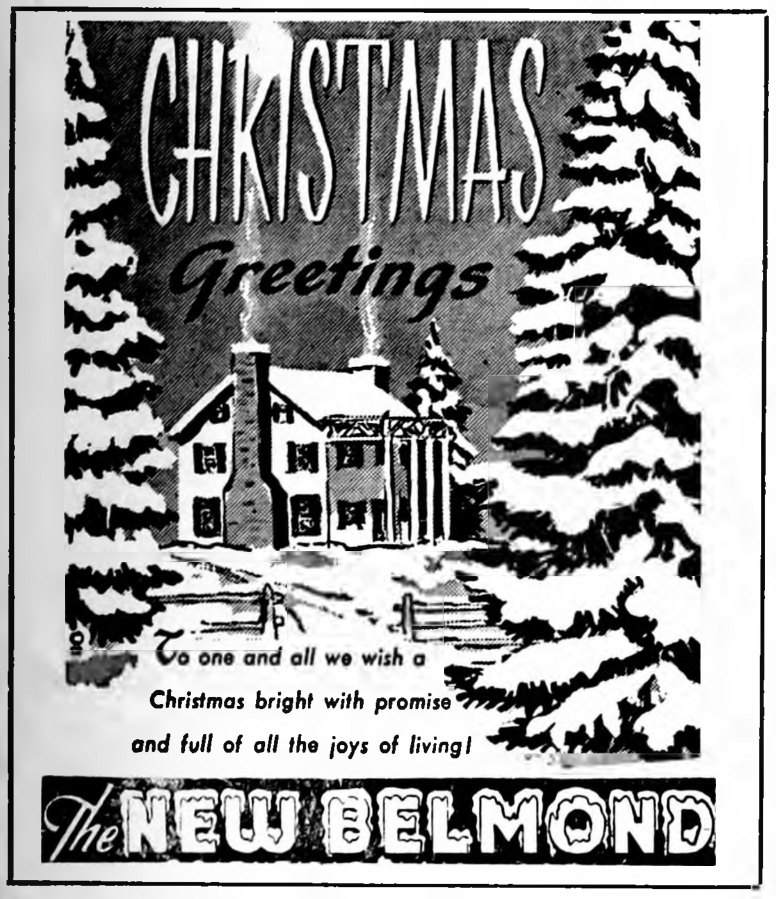

To one and all we wish a Christmas bright with promise and full of all the joys of living!
The NEW BELMOND

GREETINGS
May all the joys of the Christmas Season be yours
Lloyd's STANDARD Service

Let us lift our voices in hymns of praise... let us hear the glory of His message. Let us rejoice at Christmas.
ELLIS SMITH TURKEYS
BELMOND

Proceedings of the Wright County Board of Supervisors

Published below are the official proceedings of the Wright County Board of Supervisors. The publication appears in the interest of all county residents, town and rural.

December 5, 1960
Clarion, Ia.

The Board of Supervisors of Wright County, Iowa met in adjourned session at the court house in Clarion, Iowa with the following members present: Albert W. Christopher, Ed Kennedy, Harland E. Hill, Everett Nelson, Walter Weidemann, with the County Auditor in attendance.

Minutes of the last meeting were read and approved.

Claims against the county were read and ordered paid.

COUNTY FUND

Baker Paper Company, C. H. Supplies	30.81
Belmond Publ. Co., Printing & election supplies	606.53
C. C. Benson, Bonds	272.00
Marjorie Blecker, Radio operator at jail	30.00
Robert L. Blecker, Board & lodging of prisoners	285.05
Robert L. Blecker, Mileage	156.54
Albert W. Christopher, Per Diem & Mileage	278.54
Albert W. Christopher, School of instruction	55.08
Clarion Clinic, Medicine for prisoner	8.25
Clarion Rubbish Service, C. H. & Jail	8.25
D & B Motors, Inc., Work on county nurses car	5.09
Eagle Grove Eagle, Bd. proc & election supplies	2503.53
Evans & Reidy Std. Serv., C. H.	14.98
Higley Chemical Co., Jail supplies	57.35
Harland E. Hill, Per Diem & Mileage	307.38
S. N. Hinman et al, Township meeting (4 members)	16.00
Iowa Public Service, Garage, C. H., Jail	330.86
Ed Kennedy, Per Diem & Mileage	337.73
Klipto Loose Leaf Co., Sheriff supplies	9.46
Koch Brothers, Sheriff & auditor supplies	175.12
McGonigle & Junglen, Gas & oil nurses car	51.03
Evelyn Mikelson, Extra help — auditor's office	258.00
I. Miller & Co., C. H. Supplies	82.95
National Paint & Oil Co., C. H. Supplies	23.67
Everett Nelson, Per Diem & Mileage	323.62
Northwestern Bell, County offices	187.51
Panama Carbon, Sheriff supplies	11.24
Matt Parrott & Sons, Supplies: auditor, treas., recorder	232.27
James Sebby et al, Township meeting (4 members)	16.00
Sheldon Co., Supervisors bond	12.50
Shupe & Son, C. H. Repairs	17.98
Sieg Ft. Dodge Co., Sheriff supplies; repairs	67.91
Jesse Smith & Son, C. H. Repairs	4.76
Ben Speedling, Mileage	3.96
Loretta Steffens, P. M., Postage — auditor	20.00
Stomac Motor Express, Freight	6.95
H. E. Sullivan, School of instruction	14.13
Sumners Insurance, Bond for Deputy treas.	25.00
Sherman Tesdahl, Township meeting (4 members)	16.00
Dale Walrod, Mileage	79.11
Dale Walrod, Rent allowance	42.50
Walter Weidemann, Per Diem & Mileage	312.20
H. F. Whitman, P. M., Revenue stamps	7.15
Wright Co. Monitor, Bd. proc., auditor & sheriff supplies	327.26
Ziegler Plumbing, Jail repairs	5.10
Monthly Payroll, Month ending November 30, 1960	4934.58
H. E. Sullivan, Bounty: 13 foxes, 12 gophers	27.20
Belmond Ward 1, Work on election board	122.20
Belmond Ward 2, Work on election board	129.70
Belmond Ward 3, Work on election board	122.20
Belmond Township, Work on Election board	84.42
East Blaine Township, Work on election board	131.25
West Blaine Township, Work on election board	82.50
Boone Township, Work on election board	123.74
Clarion Ward 1, Work on election board	140.50
Clarion Ward 2, Work on election board	140 50
Clarion Ward 3, Work on election board	129.25
Clarion Ward 4, Work on election board	125.50
Dayton Township, Work on election board	119.40
Eagle Grove Ward 1, Work on election board	122.20
Eagle Grove Ward 2, Work on election biard	140 67
Eagle Grove Ward 3, Work on election board	144 42
Eagle Grove Ward 4, Work on election board	140 67
Eagle Grove Township, Work on election board	121.64
Grant Township, Work on election board	134.75
Iowa Township, Work on election board	127.18
Lake Township, Work on election board	127.80
Liberty Township, Work on election board	135.52
Lincoln Township, Work on election board	135.00
Norway Township, Work on election board	120.09
Pleasant Township, Work on election board	134 90
Troy Township, Work on election board	113.75
Vernon Township, Work on election board	117.80
Wall Lake Township, Work on election board	91.36
Woolstock Township, Work on election board	131.45

COURT EXPENSE FUND

American Bindery, Rebind books	119.50
E. F. Bisbey, Mayors fees	6.00
Clarion Clinic, Alcohol determination	10.00
H. Max Groves, Mayors fees	27.00
Jenkins-Fergemann, Supplies	19.53
Koch Brothers, Supplies	2.33
Harlan Larson, Attorney fees	50.00
Northwestern Bell, Clerks office	14.15
H. O. Salisbury, Baliff	65.00
Alre R. Watts, Court reporter	400.00
Monthly payroll, Month ending November 30, 1960	644.99
H. E. Sullivan, Treas., Mileage for jurors	826.00

SECONDARY ROAD FUND

Acme Supply, Inc., Parts, labor	74.02
Adams Farm Equip. Co., General maintenance	4.25
All Wheel Drive Co., Parts, Labor	786.93
Armco Drainage, General maintenance	196.80
Belmond Motors, Inc., Parts, labor	5.92
Bowens Superior Co., Cable & Tools	229.35
Herman Brown Co., Parts, Labor	434.87
Cambier Chev. Co., Parts, Labor	26.25
Central Telephone Co., Belmond shed	7.10
Central Telephone Co., Rowan shed	5.09
City of Clarion, Resurfacing gravel	40.95
Cohn Brothers Inc., Parts, labor	323.61
Curphy Auto Supply, Parts, Labor	10.30
D & B Motors, Inc., Parts, labor	701.76
D-X Sunray Oil Co., Gasoline, etc.	2069.20
Dens Oil Lubrication, Grease	133.21
Dows Construction Co., General Maintenance	2369.22
Elliott Hardware, Parts, Labor	1.98
Farmers Elevator, General Maintenance	17.65
Farmers Coop Co., Parts, Labor	5.37
Franklin County, General Maintenance	334.56
Ft. Dodge Lubricants, Motor Oil	104.00
Ft. Dodge Machine, Parts, Labor	3.44
Fullerton Lumber Co., Snow fence	49.75
Gibbs Cook Equip. Co., Parts, labor	150.21
Goplerud Lubricants, Motor Oil	202.85
Hanson Machine Shop, Parts, Labor	70.25
Hawkeye Machinery Co., Parts, Labor	6.35
Merle Hilpipre, General Maintenance	801.36
Harold M. Hoyt, Salary	200.00
Harold M. Hoyt, Salary	200.00
Adolph Hunst, Resurfacing gravel	172.50
Iowa Auto Supply Co., Parts, labor	54.00
Ia. Elect. Light & Power, Belmond Shed	7.35
Ia. Elect. Light & Power, Dows Shed	2.76
Iowa Public Service, Clarion Shed	116.64
Iowa Public Service, Eagle Grove Shed	34.70
Ia. Machinery & Supply, Parts, labor	15.59
Ia. State Highway Comm., Subscription	15.00
Haydn E. Jones, Salary	531.66
Verne Kastler, General Maintenance	60.00
Kenneth Kinseth, Parts, labor	3.55
S. H. Klassie, General Maintenance	23.15
Marie & Hallvard Kloster, Resurfacing gravel	25.20
Lampert Lumber Co., General Maintenance	52.27
Lampert Yards, General Maintenance	243.25
Leslie H. Larson, Resurfacing gravel	28.35
Melvin McAlpine, Resurfacing gravel	94.50
Merritt E. McCoy, Salary	476.66
Grayce McClelland, Salary	117.50
Grayce McClelland, Salary	117.50
McGonigle & Junglen, Parts, Labor & tires	1114.68
Meints Phillips "66", General maint: parts, labor	13.45
Mid-Iowa Industrial Serv., Parts, Labor	2.80
Mobil Oil Co., Gasoline	2.05
National Chemsearch, Misc. supplies	103.77
Oscar Nelson Gravel Co., General maintenance	311.25
Northwestern Bell Tele., Shop & engineers office	55.85
Paper Calmenson & Co., Parts, labor	34.29
Elizabeth & Glenn Pinkham, Resurfacing gravel	1500.60
Pro-Kem Products, Inc., Misc. supplies	6.04
Rowan Insurance Agency, Insurance	142.92
Schmidt Electric Serv., New equipment	26.13
Mrs. E. M. Severe, Resurfacing gravel	36.15
Shupe & Son, General maint.; parts, labor	28.51
Sieg Ft. Dodge Co., Parts, labor	416.06
Spahn & Rose Lumber Co., General maintenance	9.68
P. T. Struck, Salary	500.00
P. T. Struck, Petty cash	13.16
Toft Sand & Gravel Co., General maintenance	3.50
Town & Country Hdwe., Parts, labor	20.56
Town of Woolstock, Woolstock Shed	9.00
Vivian Equip. Co., Parts, Labor	112.82
Welp & McCarten, Inc., General Maintenance	46.50
Whyte & Son, Parts, labor	8.54
Dale Wray, Salary	307.50
Secondary Road Payroll, October 1960 — 2nd half	
Secondary Road Payroll, November, 1960 — 1st half	
Carl Abbott, Labor	327.00
Robert Armstrong, Labor	348.24
Don Arne, Labor	360.48
Hobart Abbott, Labor	313.50
James Adams, Labor	347.52
George Babcock, Labor	331.86
Robert Bloxham, Labor	349.44
Melvin Brinkman, Labor	352.74
Alvin Caquelin, Labor	327.00
Tilman Carlson, Labor	327.00
Earl T. Cronk, Labor	254.88
Milton A. Delano, Labor	316.74
Glenn Hackley, Labor	261.12
Vern Harris, Labor	163.50
Cleatis Harty, Labor	327.00
James R. Howleson, Labor	346.08
Ernest W. Lester, Labor	344.46
Herbert J. Lester, Labor	327.00
Joe L. Larson, Labor	129.00
Joe S. Olson, Labor	163.50
Hale Plunkett, Labor	163.50
Alvin Root, Labor	289.50
Ed Rayl, Labor	347.88
John W. Reed, Labor	327.00
Ray C. Rier, Labor	331.62
Sander Schnell, Labor	183.12
T. K. Skrovig, Labor	327.00
Joe Soma, Labor	347.52
Alfred Stadtlander, Labor	241.50
George Stupka, Labor	327.00
Oscar Toftee, Labor	376.32
Vincent Saccento, Labor	169.98
Ira Warren Vest, Labor	394.20

CONSTRUCTION

Morgan Construction Co., Asphalt	16126.50
Morgan Construction Co., Asphalt	13128.88
Elizabeth & Glen Pinkham, gravel	639.15
Construction payroll, October 1960 — 2nd half	1218.48

POOR FUND

C. A. Aagesen, M. D., Professional care	25.15
Belmond Comm. Hosp., Professional care	90.60
Bealmers Grocery, Provisions	19.98
Boys & Girls Home, Care & Keep	85.00
Clarion Farmers Elev., Fertilizer for county farm	178.13
Community Memorial Hosp., Medical care	36.13
Dows Super Valu, Provisions	26.00
J. C. Erlander, Glasses repaired	6.00
Eyler Funeral Home, Burial service	175.00
Farmers Coop Elev., Fuel Oil	9.48
Fulton Funeral Home, Ambulance Service	15.90
Gerhard Grundberg, M. D., Professional service	24.95
Dale Harding, M. D., Professional service	18.00
Donald J. Hunst, Auto	1700.00
Iowa Public Service, Convalescent home	36.57
Mrs. Berniece Jacobson, Care & keep	132.12
Koch Brothers, Office supplies	49.55
S. P. Leinbach, M. D., Profession al service	35.00
R. F. McCool, Secy., Auditing claims	17.50
Northwestern Bell, Welfare office	33.50
Matt Parrott & Sons, Office supplies	22.33
Phillips Petroleum, Auto expense	16.54
Bertha A. Rink, Auditing claims	20.00
Sacquety Funeral Chapel, Ambulance service	12.00
E. M. Smith, M. D., Medicine	4.00
State Department Social Welfare Aid to dependent children	401.88
State Department Social Welfare Emergency relief	438.14
State Department Social Welfare Aid to Blind	126.52
State Department Social Welfare Aid to disabled	33.18
Western Union, Telegram	1.20
H. F. Whitman, P. M., Postage	22.00
Wright Co. Monitor, Office supplies	3.53
Monthly payroll, Month ending November 30, 1960	125.00

STATE INSTITUTION

Almgren Rexall Drug, Medicine	19.00
L. N. Archerd, et al, Insanity hearing	15.00
Beloit Lutheran Childrens Home, Care & Keep	293.53
Dick Drug, Medicine	7.25
D. Egbert, M. D., Medicine	10.00
Johnson Nursing Home, Care & keep	200.00
Mental Health Inst., Care & keep	241.49
Mental Health Inst., Care & keep	98.92
Myrls Nursing Home, Care & keep	105.00
Ben E. Speedling, Mileage	28.74
Wiewel Rexall Drug, Medicine	1.25
George W. Wright, Insanity hearing	15.00

SOLDIERS RELIEF FUND

Northwestern Bell, Soldiers Relief Office	9.70

DISTRICT LIBRARY FUND

Banks Upshaw & Co., Books	16.69
J. B. Lippincott Co., Books	106.63
Maplewood Books, Books	70.36

BOVINE T. B. FUND

W. A. Danker, Testing	49.00
Herman G. Eckhoff, Indemnity	47.02
Walter Kraft, Indemnity	46.01
John B. Mulder, Testing	13.00
Henry Pogge, Indemnity	88.40
Jack D. Stoakes, Testing	25.20
Jack D. Stoakes, Testing	161.40
Jack D. Stoakes, Testing	36.40
Virgil Tate, Indemnity	43.02

BANGS DISEASE FUND

J. D. Baker, Testing	2.00
Leslie G. Classick, Testing	5.00
Leslie G. Classick, Testing	67.50
W. A. Danker, Testing	15.00
W. A Danker, Testing	65.00
O. N. Emerson, Testing	3.00
W. L. Emerson, Testing	7.00
W. L. Emerson, Testing	1.00
G. H. Gitz, Testing	3.00
G. H. Gitz, Testing	3.00
G. H. Gitz, Testing	21.00
R. T. Howard, Testing	21.50
R. T. Howard, Testing	2.00
R. E. Misner, Testing	2.00
R. E. Misner, Testing	24.50
R. E. Misner, Testing	7.00
R. L Muhm, Testing	2.00
John B. Mulder, Testing	14.50
John B. Mulder, Testing	22.50
John B. Mulder, Testing	159.00
Lawrence E. Oleson, Testing	5.00
Lawrence E. Oleson, Testing	4.00
Thomas G. Schalk, Testing	9.00
Thomas G. Schalk, Testing	21.00
Thomas G. Schalk, Testing	10.00
Jack D. Stoakes, Testing	42.50
Jack D. Stoakes, Testing	42.50
Jack D. Stoakes, Testing	54.00
Robert L. Veach, Testing	1.00
Robert L. Veach, Testing	2.00
D. C. Vest, Testing	1.00

ROAD CLEARING FUND

Ray Rier, Labor	15.12
Road Clearing Payroll, October, 1960 — 2nd half	82.50

TEACHERS INSTITUTE FUND

Bernice Helff, Mileage & expense	68.00

COUNTY CONSERVATION

Buhr Tree Service, Lumber	25.00
George A. Daggett, Labor	370.78
Lampert Yards, Park supplies	171.78
Secondary Road Fund, Gasoline	17.85
Wright Co. R. E. C., Lights at parks & highway	123.75

Motion by Hill, seconded by Weidemann to purchase a 1960 Ford Fairlane 500 in the amount of $1,700.00 and trade in the old car for the Welfare Department. Motion carried.

Motion by Kennedy, seconded by Hill to suspend the taxes of Floross A. Helsop on property described as Lot 3 Block 47 First Railway Addition to Eagle Grove, Iowa. Motion carried.

John Chapman, Frank Stover, and Robert Kirstein appeared before the Board in regard to a car accident, the car was driven by Robert Kirstein and owned by Fank Strever. Damages in the amount of $350.00 were asked.

The deputy sheriff appeared before the Board and reported an incident at the county jail in regard to a prisoner being intoxicated.

The following resolution was presented:

Be it resolved: that the Board of Supervisors of Wright County, Iowa on this 5th day of December 1960, recommends that the following project be approved by the State Highway Commission for improvement with Farm to Market Funds:

Item 1, F.A.S. Donte No. 285, Project No. S-1199 (2), Type of work & location of project, Asphaltic concrete pavement (22' top, nominal 4" soil aggregate subbase, nominal 2" Type B, Class 1 Asphaltic Concrete Upper base. Commencing 12 feet East of the NW corner of Section 7, T 92 N, R 23 W, thence East to the NE corner of Section 12, T 92 N, R 23 W. Estimated Cost $150,000.00: Length 6.0 miles.

Motion by Weidemann, seconded by Nelson to adopt the foregoing resolution. On roll call the following voted "aye": Kennedy, Hill, Nelson, Weidemann. There were no "nay" votes. Thereupon the Chairman declared the resolution duly adopted.

J. F. Abbott and Robert D. Blue appeared before the Board and presented the following objection in regard to contesting the election of the Supervisor in District Number 3.

December 5, 1960

Mr. Albert W. Christopher, Chairman of the Board of Supervisors of Wright County, Iowa and all the members of the Board of Supervisors of Wright County, Iowa, Clarion, Iowa.

Gentlemen:

The undersigned as a candidate for the office of Supervisor of 3rd Supervisor district of Wright County, Iowa has filed an election contest to contest the election of Albert Christpher, the incumbent to said office at the General Election held November 8, 1960. The undersigned objects to the said Albert W. Christopher sitting and acting as a member of and presiding officer of the contest court, by virtue of his holding the office of Chairman of the Board of Supervisors of Wright County, Iowa for the reason of the interest, bias and prejudice in the outcome of the contest. And because such action is contrary to laws, and particularly contrary to the provisions of section 605.17 the Code of Iowa and it is contrary to the public policy of the State of Iowa and contrary to the rights guaranteed to the undersigned under the constitution of the State of Iowa.

The undersigned therefore requests the said Albert Christopher to disqualify himself to sit and preside in said contest court and for the Board of Supervisors of Wright County, Iowa to elect a chairman pro tem or on a temporary basis to act as chairman of the board of supervisors in all matters in connection with the election contest, and in the event Albert Chrisopher does not voluntarily disqualify himself to serve on said election contest court by reason of his being chairman of the board of supervisors of Wright County, Iowa that the board of supervisors on their own motion declare that Albert Christopher is disqualified to sit as the presiding judge at the election contest and on its own motion elect temporary chairman of the board of supervisors of Wright County, Iowa to sit as a member of and as the presiding officer of the election contest court and to serve in all matters in connection with election contest.

Respectfully yours,
J. F. Abbott

Motion by Weidemann, seconded by Kennedy to adjourn. Motion carried.

Albert W. Christopher, Chairman
Myron Price, Auditor

A Prayer FOR CHRISTMAS
"Peace on earth, good will to all men" is our heartfelt prayer at this holy Christmas season.
BONTE Plumbing & Heating

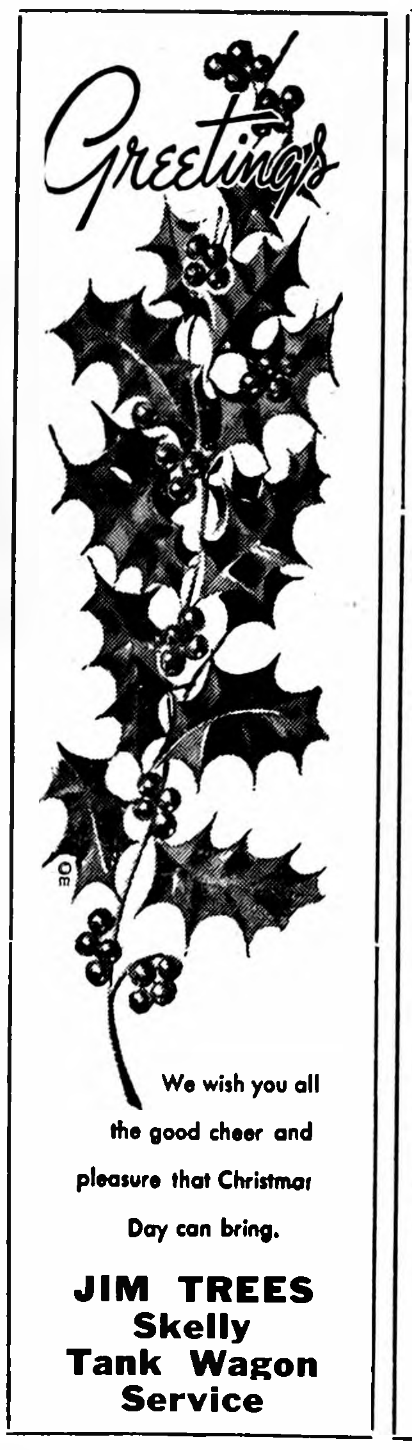

We wish you all the good cheer and pleasure that Christmas Day can bring.
JIM TREES
Skelly
Tank Wagon
Service

To all...
We extend our warmest Christmas greetings
Belmond
Ready-Mix
Concrete

Add to the good things of Christmas — our wishes for a joyous holiday!
from all of us at the
CENTRAL TELEPHONE CO.

May the Joy and Peace of Christmas always be with you
EVA'S BEAUTY SHOP

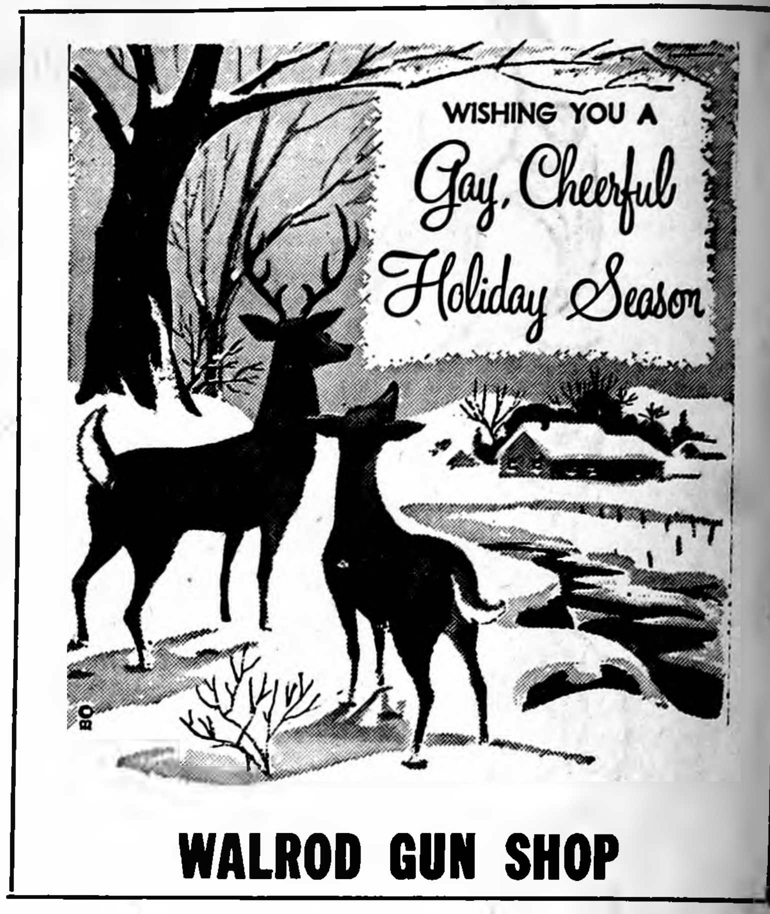

WISHING YOU A Gay, Cheerful Holiday Season
WALROD GUN SHOP

THERE'S NEWS IN THE ADS THERE'S NEWS IN THE ADS

May we extend to you our very best wishes for a Holiday Season rich in happiness and joy.
BOB'S SERVICE
Mobil

Merry Christmas
May you be blessed with abundant happiness this Christmas season.
A. R. DORR SONS
General Contractors

Goodell News

More Goodell News on Page 2

EUB Youth Fellowship to go caroling tonight

Youth Fellowship of the EUB church will go Christmas caroling this Thursday evening. The group is to meet at the church at 7:30 o'clock and to return to the church after caroling for lunch.

Mrs Rhoda Okrueg enjoyed Christmas dinner Sunday in the home of Mr. and Mrs. Harry Ruka. She visited Saturday night with Mr. and Mrs. Wilmer Hauge and daughters.

Mrs. Leo Bardwell entered the Clarion hospital Sunday where she had surgery Monday.

Mrs. Ina Stille elected president of Ladies Aid

The Ladies Aid of the EUB church met at the home of Mrs. Ina Stille Wednesday of last week. The following officers were elected: Mrs. Ina Stille, president; Mrs. Florence Veldhouse, vice president; Mrs. Dorothy Green, secretary; Mrs. Frae Boller, treasurer. Devotions were held by Mrs. Carrie Brede.

Mr and Mrs. Arthur Zeigler and family were Sunday evening visitors in the home of Mr. and Mrs. Gary Meyer at Belmond.

Terry Meyers of Latimer visited Sunday with Mrs. Minnie Savogue. Mrs. Louise Johnson of Belmond was a Sunday afternoon guest in this home.

Mr. and Mrs. Jess Anderson visited Mr. and Mrs. Eugene Jass at Ventura Sunday evening.

Mr. and Mrs. Carl Green and Jerry visited Mr and Mrs. I. A. Mossman at Iowa Falls Friday night, honoring Mrs. Mossman on her birthday.

Mrs. Bernice Peterson, Britt, was a weekend visitor in the Harvery Harberts home.

Mrs W. L. Sherwood accompanied Mrs. Alice Johnson and Mr. and Mrs. George Johnson and daughter Marjorie to Iowa Falls to the C. La Faire home Sunday where they were joined by Mrs. LaVonne Emmons and Billy of Emmons Minn for dinner.

Mrs. Joe Busick of Sergeant, Minn visited last Tuesday with Mr and Mrs. William B Sandry. The ladies are sisters.

Arnold Jenison of Ames and Mr and Mrs. Leland Jenison and three children of Belmond were Sunday visitors in the O Sandberg home.

Mr and Mrs Lawrence Christie of Marble Rock, Jane and Greg were Sunday afternoon visitors in the home of Ione Christie.

Mr and Mrs. Verdell Lunning of Forest City and Mr. and Mrs. Jerry Holloral of Mason City were weekend visitors in the Edward Peterson home.

Mr. and Mrs Paul J. Miller were Sunday visitors in the Wilbur Lieberknecht home at Belmond.

Mr and Mrs. Charley Spade and Ralph of Fernald; Mr and Mrs. Richard Nuehring and Roger of Clear Lake, R A Nuehring and Harold of Mason City, Mr and Mrs. Virgil Nolte, Linda, Larry and Ben Nolte were Sunday dinner guests in the Frank A. Retleff home at Rowan.

Christmas program offering to go to benevolent homes

The E U. B. Sunday school Christmas program was held Sunday night with a large crowd attending. The offerinf of $129.70 goes for the support of four midwestern benevolent homes of the church.

Leland Ver Helst wed Saturday to Norma Herring of Oklahoma

Mr. and Mrs. Mell VerHelst and Mr. and Mrs. Larry Langlitz returned Sunday noon after traveling to Broken Bow, Okla., last Friday where they attended the wedding of Leland VerHelst to Norma Herring Saturday evening at 8:00 p.m. at the Assembly of God church in Broken Bow. The couple was married by Miss Herring's brother, Rev. Farlin Herring. Mr and Mrs. Leland VerHelst are visiting in the parental VerHelst home for a few days.

Janet Marie Hanson baptized Sunday at Dows Lutheran church

Mr and Mrs. Merlin Hanson had their daughter, Janet Marie, baptized in the First Lutheran church at Dows Sunday by the Rev Langehough. Sponsors were Mr and Mrs Francis Zelinsky of Bird Island, Minn., and Mr and Mrs. Virgil Eaton of Ruthven.

A 3c Lee Roy Maertens arrived Friday night for a furlough with his parents, Mr and Mrs. Abel Heitland. He is stationed with the medical group at Mountain Home, Air Force Base, Ida.

Kathleen Cormier and son Marc of Albert Lea, Minn., were weekend visitors in the Abel Heitland home.

Mrs Gertrude Brown of Galesburg, Ill., Mrs. Richard Mason of Mason City and Mell VanHecke of Mason City were last Thursday visitors in the Abel Heitland home.

TWIN LAKE HUSTLERS

Regular meeting of the Twin Lake Hustlers was held at the Center School on Dec. 12. Thirteen members, two leaders, two visitors, 10 mothers and three others present at this Mother's Nite meeting.

The club members elected Lynn Slining as parliamentarian for the club. Vernon Anderson gave a demonstration on "Where Plants Get Their Food."

It was decided to weigh beef calves on Dec. 28th at Klemme. The members voted also to start meetings at 7:30 p. m. up till April.

After the meeting, Mr and Mrs. Melvin Sorenson showed slides on some trips which they have taken. Lunch was served by Mr. and Mrs. Anderson. Next meeting will be Dad's Night.

Bill Langlitz
Reporter

- CHURCHES -

FUNDAMENTAL BAPTIST CHURCH

Rev. Harry A. McKinney, Pastor
John Miller, S. S. Supt.

Sunday Bible school at 9:30 a. m.

Morning worship services 10:30 a. m.

Baptist Youth Fellowship at 7:15 p. m.

Evening gospel hour at 8:00 p. m.

Prayer meeting on Thursday.

ST. FRANCIS CHURCH

Rev. R. A. Ormsby, Pastor

Early Mass at 8:00 o'clock on first, thrid and fifth Sunday of the month.

Late Mass at 10:00 o'clock on second and fourth Sunday of the month.

Confession Saturday and before early Mass on Sunday.

CONGREGATIONAL CHURCH

Located across from the Belmond Community hospital
Stephen Hinman, S. S. Supt.

10:00 a. m. — Worship service.

11:00 a. m. — Sunday school — all departments.

Thursday — 7:30 p. m. — The Pilgrim Fellowship of Young People Senior and Junior high.

7:30 p. m. — Choir rehearsal.

METHODIST CHURCH

Rev. M. L. Jones, Pastor

Sunday school at 9:45 a. m. Classes for all ages. Regular attendance means good learning.

Morning worship at 11:00.

Choir practice — Junior choir Wednesday after school; Wesley choir Thursday evening at 7:00; Adult choir at 7:30 Thursday evening.

TRINITY and ST. OLAF LUTHERAN CHURCHES

Rev. O Laaveg, Pastor

TRINITY

Thursday:

7:30 p. m. — Sunday School Christmas program.

Friday:

6:30 p. m — Luther League caroling and party.

Sunday: Christmas Day

11:00 a. m. — Christmas service.

Thursday:

7:45 — Choir practice.

ST. OLAF

Thursday:

6:30 p. m. — Choir caroling and party.

Friday:

6:30 p. m — Luther League caroling and party.

Sunday: Christmas Day

9:30 a. m. — Christmas service. (Special offering for Jubilee fund.)

ST. JOHN LUTHERAN CHURCH

Rev. William Heinzig, Pastor
Mrs. Harold Watkins, S. S. Supt.

Dec. 24th, 7:00 p. m.—Children's Christmas program.

Dec. 25th, 9:30 a. m. — Sunday school.

10:30 a. m — Christmas service and Holy Communion.

BETHANY REFORMED CHURCH

Rev. Elmer Vander Ploeg, pastor
John Davids, S. S. Supt.

Sunday school at 9:30 a. m.

Morning worship at 10:45.

Sermon: "The Deeper Meaning of Christmas." Text: John 20:31.

Evening: The choir will present a Christmas Cantata at 7:30 o'clock. The public is cordially invited.

Thursday: Choir practice at 7:30 p. m. There will be no high school catechism on the 29th.

Saturday: No catechism on the 31st.

THERE'S NEWS IN THE ADS

IMMANUEL REFORMED CHURCH

Rev. Julius Brandt, Pastor
Benjamin Suntken, S. S. Supt.

Sunday:

9:30 a. m. — Worship service. Sermon title "Why Christ Came." Scripture text Selected verses from the New Testament.

Sunday school following morning service.

There will be no evening worship.

Saturday, Dec. 24, 7:00 p. m. — The Sunday school Christmas program.

There will be no catechism classes or Youth Fellowship or choir practice at our church between Christmas and New Year's Day.

Tuesday, Dec. 27, 6:30 p. m. — Senior Youth banquet at Alexander Reformed church.

Belmond Locals

Bunny McKinney, who attends Omaha Baptist Bible college at Omaha, Neb., will arrive Friday to spend the holidays in the parental Rev H. A. McKinney home. Other Christmas holiday gusts will be Mr. and Mrs. J. A. McKinney, parents of Mr. McKinney. They are from Aurora Ill.

Mr. and Mrs. H. A. Schwieger of Fort Dodge were Sunday evening dinner guests of Mr. and Mrs. Keith Chandler.

Mr and Mrs. Glenn Musselman and family visited Sunday in the Ralph Musselman, Delmar Dayton and Don Musselman homes at Fort Dodge. They also met their son Randy there. Randy will spend a two-week leave in the parental home. He is with the U. S. Navy based at San Diego.

Gary Oberbrockling of Fort Dodge spent Sunday night and Sunday with his Navy buddy, Randy Musselman, in the Glenn Musselman home.

MERRY CHRISTMAS AND BEST WISHES

The Style Shop

Professional and Business DIRECTORY

VISUALINER
STEERING SERVICE
FRONT END ALIGNMENT
PHONE 328
LEN SHELDON
Chevrolet Co.

Roy A. Henderson
LAWYER
Belmond, Iowa
PHONE 372

Dr. Paul A. Rietz
Optometrist
Phone 379 for Appointment
Office in A. C. Hanson Building

Life Insurance
Equitable Life of U. S.
● MORTGAGE ● RETIREMENT
● EDUCATION ● PROTECTION
R. W. COURSON AGENCY

Blue Cross
Blue Shield
—Representative—
GEO. T. CUMMINS
PHONE 685
BOX 216 — GARNER, IOWA

TED ZOOK
GENERAL CONTRACTOR
Solar Windows & Doors
LaPax Awnings
Dial 287 Belmond, Ia.

BELMOND
VETS' CLUB
OPEN DAILY EXCEPT
SUNDAY 2:00 P. M. TO
11:00 P. M. VETERANS
AND SOCIAL MEMBERS
ONLY

Peter C. Daniels
Contractor
Phone 903

MISHLER
ROOFING & SIDING
Phone 600, Clarion

Dr. W. W. Weisbrod
Chiropractor
OFFICE HOURS
OFFICE CLOSED THURSDAY
X-RAY and NCM
Office Ph. 6431—Res. Ph. 6437

Dr. E. Stephen Rallis
Dentist
PHONE 7521—BELMOND
412 EAST MAIN

Christmas Cheer

Jim's Paint Store
and Dutch Boy Paint

Greetings and best wishes for CHRISTMAS

JONES
Standard Service & Cafe

BEST WISHES FOR CHRISTMAS

C. C. BENSON
Insurance

Merry Christmas

Our very best wishes to everyone

OLIVER GOODWIN
The Lawn Mower and Bicycle Man

Greetings

We hope you have a wonderful Christmas

OLSEN WELL CO.
Phone 204—Belmond

Christmas Greetings

We wish you a wonderful Christmas.
May the joys of the season long abide with you.

TED'S SHOE STORE

NOEL

For you, a happy Noel. May both the spiritual joys and carefree pleasures of Christmas be yours abundantly.

BELMOND HARDWARE

A Joyous Christmas

May the many blessings of Christmas be with you throughout this Holiday Season.

DR. W. W. WEISBROD
CHIROPRACTOR

The Christmas Gift That Improves School Grades!

NEW 1961 NATIONALLY ADVERTISED 'COLE' PORTABLE
TYPEWRITER and DESK
DOLLAR FOR DOLLAR THE GREATEST VALUE IN TYPEWRITER HISTORY

SPECIAL OFFER

SAVE $30.00

79.50

MFR'S LIST PRICE FOR TYPEWRITER ALONE, 94.50

FREE Instruction Booklet

EXTRA BONUS FREE AT NO EXTRA COST!

You Get A TYPEWRITER

FREE CARRYING CASE

STEEL DESK FREE

CARRYING CASE FREE

PURCHASE A COLE PORTABLE AND GET THIS $15.00 DESK FREE

A beautifully designed Cole Steel Desk. Ideal for the student at home, the receptionist or salesman in the office. Perfect for plant foremen. Heavy gauge steel with two roomy drawers for stationery, supplies or personal belongings plus a pencil and clip tray. Convenient shelf for books. Desert Sand or Gray

A Complete Home Outfit For Students, For The Family For The Business Man

CHECK THESE EXCLUSIVE FEATURES:

The 1961 "COLE" PORTABLE
✓ 88 CHARACTER KEYBOARD
✓ ADJUSTABLE TOUCH CONTROL
✓ QUICK-SET MARGINS
✓ AUTOMATIC INDICATOR
✓ FEATHER-LITE WEIGHT
✓ CORRECTION KEY
✓ STENCIL CUTTER
✓ 2-COLOR RIBBON

Exclusively Ours! News reporters choose the Cole Portable because it has all the features they need in a typewriter. The ball-bearing carriage and "Whisper Touch" keyboard give faster, neater and quieter performance.

Belmond Independent

last minute GIFT SHOPPERS

ONLY... 3 Days 'Til Christmas

DURING ELLIOTT'S 3-DAY RED TAG SALE LOOK FOR THE RED TAGS

Open Thursday — Friday Evenings

"The Do it Yourself Store"
ELLIOTT HDWE. & APPLIANCES
"THE PLACE TO GO FOR THE NAMES YOU KNOW"
☎309 BELMOND, IOWA

Our Christmas present to you...

Year-round low
LOW
FOOD
PRICES

Christmas comes once a year, but our LOW FOOD PRICES bring year-round cheer - in good eating at Solid Savings!

Christmas Greetings

Christmas is a good time for thinking of our friends and for appreciating them! We thank you for your good will and patronage which has meant so much to us.

MIRACLE WHIP	Qt. Jar	47c
JELL-O	Pkg.	5c
BLUE **CHEER**	Big King Size	99c
BUTT'R TOPP TEA **Biscuits**		19c
Shurfresh **OLEO**	6 lbs	$1

CELERY	Jumbo Stalk	19c
RADISHES or GREEN ONIONS	2 FOR	15c
RED **GRAPES**	2 lbs. for	29c
SNOBOY SUNKIST **ORANGES**	5 lb. bag	79c
NO. 1 BAKING **RUSSETS**	10 LBS	59c
SNOBOY WINESAP OR DELICIOUS **APPLES**	3 lb. bag	59c
WHOLE SUN **ORANGE JUICE** Polar **STRAWBERRIES**	5 6-oz. cans	$1
WELCH'S **GRAPE JUICE**	6 6-oz. cans	$1

GIFT BASKETS

OF FOOD OR FRUIT
Made To Your Order.

DEL MONTE
Pineapple and Grapefruit Drink
5 32 oz. cans $1

DEL MONTE
CATSUP
14 OZ.
5-89c

Fresh Meats for the Holidays...

CHRISTMAS TURKEYS

Fresh dressed from
Ellis Smith Turkeys
In Belmond
4 to 10 lbs. ave.
53c lb

FREE HAM

A 12 lb. Amour's Star Ham will be given away Dec. 24. Drawing at 4 p. m. — Register at the Meat Department—No Obligation

HOLIDAY HAMS

Morrell's E-Z Cut
fully cooked—Shankless
12 to 16 lb. ave.

Whole lb.	69c
Half lb.	75c

Armour's Star
fully cooked — Shankless
defatted — 18 to 20 lbs.
WHOLE – lb. 55c
Half a Ham, lb. 59¢

Chopped HAM		59c lb
Fresh **Ludefisk**	lb.	29c
Swift's Sweet Rasher **BACON**	lb.	39c
Ground Beef	3 lb. pkg.	$1.19
GUS GLASER'S SKINLESS **Wieners**	2 lb. bag	69c
CENTER CUT **Ham Slices**		89c lb

WE HAVE ALL SIZES IN
Rath's Canned Hams
3, 5, 8 lb. Sizes
Frozen Turkeys
7 to 12 lbs. in Size

STUFFED **OLIVES**	NO. 12 JAR	39c
DEL MONTE **SWEET PICKLES**	12-OZ. JAR	29c
BORDEN'S **CREAM CHEESE**	8-OZ. PKG.	29c
DEL MONTE **COCKTAIL**	303 CANS 4 FOR	$1

GET THE BEST
for Your Christmas Table

PUMPKIN Libby's Fancy	303 Can	10c
Mrs. Tucker's **Shortening**	3 lb. Can	59c
SUGAR	10 LBS	89c
Mince Meat NON SUCH	2 PKGS	49c
OCEAN SPRAY **Cranberry Sauce**	300	19c
Powdered or Brown **SUGAR**	2½-lb. Bag	33c
HERSHEY'S **Chocolate Chips**	12-oz.	39c

FOLGER'S OR **Butternut Coffee**		59c lb
VANITY FAIR—400 CT **Facial Tissue**	5 FOR	$1
WHITE **BREAD**	3 16-oz. loaves	49c
BRIARDALE OR **Lakes Ice Cream**	½ Gal.	59c
BRIARDALE (300 CAN) **Sweet Potatoes**	2 FOR	49c
DEL MONTE CRUSHED **PINEAPPLE**	3 No. 2 cans	$1
Stuffing Bread	2 lge. loaves	29c

PRICES GOOD THRU WED., DEC. 28

AG FOOD STORE
Assoc. Grocers Of Iowa
● HOME OWNED
● HOME OPERATED

P & G Super Market
BEST MEATS IN TOWN
Kanawha, Ia. BELMOND, IA.

CLIP THIS COUPON
Coupon Good Thurs., Dec. 22, 1960
Coupon No. 27
GOOD FOR
STAINLESS STEEL DINNER KNIFE
With $3.00 Order or More
(SIGNED)
VOID AFTER DEC. 29, 1960

Million-plus in state highway funds assigned to Wright for year 1961

There will be two more years of "ridin' the ruts" on Highway 69 through Wright county, all the way from the Hamilton county line to the Hancock county line, according to the proposed five-year program of the Iowa state highway commission that was made public last week.

Resurfacing of 23.4 miles of state highway along that stretch of widened road is not scheduled until 1963. An exception is the "ox-bow" and its beaten up approaches to the east of Wall Lake. This 1.4 mile piece of No. 69 is down for attention next year.

It will receive "the works." That is, right-of-way is to be obtained to straighten out the bow in the road and the whole broken down stretch will be rebuilt and paved.

Olav Smedal, information director for the highway commission, visited The Independent recently and explained that the peat foundation under the north approach to the old ox-bow was responsible for its badly deteriorated condition. He said there is no way to get rid of the peat ground, but that ballast will be laid in rebuilding the road which will be aimed at stabilizing it so it will stand up better than the original construction.

The $185,000 ear-marked for this job will be part of an estimated $1,111,000 to be spent by the state highway commission in Wright county during the coming year. Included in this proposed outlay is $140,000 for a new maintenance building at Clarion.

Widening of No. 3, launched last year, will be continued. The program calls for "the treatment" to be given the nine miles between Clarion and Goldfield. Installation of new bridges, widening and paving of the 4.3 miles of No. 60 between Eagle Grove and Goldfield is also in the '61 program. Estimated costs of these two jobs are $214,000 and $229,000, respectively.

Biggest state road project planned for Wright county next year is the complete modernization of the 6.9-mile stretch of No. 60 between the Hamilton county line and Eagle Grove. A total of $343,000 has been ear-marked for providing this piece of highway new bridges and culverts as needed, widening it and paving the margins.

No state highway construction whatsoever is scheduled in Wright county for 1962. In 1963, the sum of $85,000 is set aside for resurfacing the 3.7 miles of No. 3 between Clarion and the west junction of No. 69 and 3 which were widened this past season. Year-after-next will also see new bridges going in on No. 69 between the Hamilton and Hancock county lines and the entire 23.4 mile stretch (omitting the former ox-bow) resurfaced at an estimated cost of $582,000.

Down on the commission's plans for 1956 (Wright will again be skipped on state construction in '64) are four projects totalling $551,000 in estimated cost. The 3.7 miles of No. 3 directly to the east of Clarion is to have its shoulders widened, right-of-way widened, new culverts placed and erosion-control work done on it at proposed $86,000 expense. Another $207,000 is on the books for resurfacing the nine miles of No. 3 between Clarion and Goldfield.

The 6.9 miles of No. 60 from the Hamilton county line to Eagle Grove and 4.3 miles of the same highway from Eagle Grove to Goldfield are to be resurfaced in 1965 at the anticipated cost of $159,000 and $99,000, respectively, for the two projects.

Other projects of interest to Belmond motorists are in the state highway program for Hamilton and Hancock counties. One is the estimated $546,000 job resurfacing and otherwise up-dating the seven miles of Highway 69 from Blairsburg junction to the Wright county line, scheduled for 1962.

Down for 1961 is the resurfacing of the 13.2 miles of No. 69 from the Wright county line to Garner, at a proposed cost of $420,000 — plus another $26,000 for additional work on the junction at US 18.

In 1962, widening of right-of-way and shoulders, plus erosion control and new culverts at $261,000 estimated expense, is on the program for the 10.2 miles of No. 69 from the US 18 junction to the Winnebago county line.

HOSPITAL NOTES

Mrs. David Sappenfield entered Dec. 13 as a medical patient.

Mrs. M. G. Luick entered Dec. 14 as a medical patient

Connie Wicks of Kanawha entered Dec. 15 as a medical patient.

Mrs. Esta Schultz of Corwith entered Dec. 15 for surgery.

Gerhard Thompson entered Dec. 16 as a medical patient.

John Stoeckel, Jr., of Nulty, N. J., entered Dec. 16 as a medical patient.

Mrs. R. M. Hildman of Marengo entered Dec. 16 as a medical patient.

Jeffrey Pals entered Dec. 17 for surgery.

Mrs. L. S. Adams of Clarion entered Dec. 18 for surgery.

John De Wall of Kanawha entered Dec. 19 for surgery.

Darrel Kalvig of Kanawha entered Dec. 18 for surgery.

Mrs. Douglas Wolf of Kanawha entered Dec. 18 as a medical patient.

Mrs. Fred Loeffler entered Dec. 19 as a medical patient.

Mrs. Ida Buseman entered Dec. 19 as an accident patient.

James Carlson of Klemme entered Dec. 20 for surgery.

Mrs. Hannah Thomas entered Dec. 20 as a medical patient.

MRS. LIEUWEN INJURED

Mrs. A. C. Lieuwen fractured her right ankle Thursday morning of last week when she slipped on the basement stairs of her home. After the injury was looked after at the hospital she was permitted to return home, where she is able to get about with help of a wheel chair.

No. 69 through here included in salting plans

The Iowa state highway commission's salting program for the 1960-61 winter includes eight major routes across Iowa. The east-west routes are U. S. 34, U. S. 6, U. S. 30 and U S. 20 Chief north-south routes include U S. 69, which passes through Belmond; U. S. 65, through Hampton and Mason City; also U. S. 75 and 61. All open sections of the interstate highways are likewise included.

Highway 18 from Britt through Mason City and on to Charles City also is included in the salting program

Commission maintenance crews will salt these roads during storms as long as the temperature remains above 20 degrees. Below this temperature salt has little effect. Cinders and sand will be used on curves and hills at low temperatures and on roads not included in the salting program

Roads must also be plowed before salt can be effective. It will not remove loose snow, or prevent drifts from blocking roads during heavy or blowing snow.

During snow and ice storms, crews work day and night to keep the roads open. Usually they are successful. But heavy storms inevitably make traveling dangerous.

If severe weather starts, it is adviseable to delay trips if possible. If you must travel, inquire on local road conditions before proceeding. Inquiry can be directed to the highway patrol, or highway commission district offices and maintenance garages, including the one at Clarion.

HELLO WORLD

Mr. and Mrs. Patrick Grant of Britt announce the birth of a 9 lb. 1½ oz. son, Duane Michael, born Dec. 16. His grandparents are Mr. and Mrs. Mike McLaughlin.

A 9 lb. 4¼ oz. baby girl, Laurie Ann, was born Dec. 13 to Mr. and Mrs. Robert Stille of Goodell.

Sue Ranae is the name chosen by Mr. and Mrs. Virgil Pringnitz of Kanawha for the 6 lb. 4 oz. daughter born to them Dec. 15.

A baby girl, weighing 6 lbs. 11½ oz., was born Dec. 17 to Mr. and Mrs. Ernest Doeringsfeld. They have named her Kathleen Ann.

Mr. and Mrs. Wayne Polstin became parents Dec. 17 of an 8 lb. 15 oz. baby boy. His name is Robert Lynn.

A baby son, Michel J., was born Dec. 17 to Mr. and Mrs. George Mikesh. At birth he tipped the scales at 7 lbs. 5 oz.

Danny James is the name selected by Mr. and Mrs. Lyle Ziegler of Renwick for the 8 lb. 2 oz. son born to them Dec. 19.

Mr. and Mrs. Clarence Michelson are parents of an 8 lb. 13 oz. son born Dec. 19. He has been named Michael Thomas.

Letters to Santa Claus

Dear Santa,

My name is Jane Kinseth. I am eight years old. For Christmas I would like a tear drop doll in play-pen, a cakemix set, a tumble bug game and an overnight suitcase. That's all for now. Have a happy Christmas!

Sincerely
Jane Kinseth

Dear Santa,

How can you get all over the world so fast? I asked by Mommie and she doesn't know. But anyway I have been a good girl. I want a 18 inch doll bed like I saw in the stores I will leave a piece of pumpkin pie and some milk on the table And for my baby sister leave her a toy.

Michele Roberts
age 7 years. My sister
1 year old

Dear Santa

I would like to have you bring me a rifle and electric train and a holster with 2 guns. Will you please send some toys to the needy and retarded children? Thank you.

Douglas Busick
Grade 2 Age 8

Dear Santa Claus

I am 7 years old. Please bring me a rocket with a driver and 4 or 5 men. Please bring my baby brother a toy too and fill our stockings with treats. We will leave you some cookies.

Your friends
Lonny and Spencer
Lewis

Dear Santa

Please bring me a Rifleman gun. Please bring my brother some toy animals and a big truck. I will leave some milk and cookies.

love
Mike Dannewitz

P. S. Our chimney is to small for you so I will leave the door unlocked.

Dear Santa,

My name is Jeff Kinseth. I am five years old. For Christmas I would like a Scottie dog and a machine gun with batterys. A casper jack in the box and a bowling set A popeye fishing game. That's all for now. Merry Christmas and a Happy New Year.

Sincerely
Jeff Kinseth

P. S. I am writing this for Jeff because he is only five. Jane.

● Belmond Locals

Mr. and Mrs. Oren Hanson visited at the Hans Jacobson home at Thornton Sunday afternoon.

The Kenet Ginapp family visited Sunday in the Larry Neal home at Garner.

Mr. and Mrs. Joe Duea of Thornton visited Sunday evening in the Chester Hill home.

Mr. and Mrs. Jelto Beenken visited Sunday at the Peter Beenken home at Titonka.

Mr. and Mrs. Ralph Thayer left Wednesday morning for Phoenix, Ariz., to spend the winter months.

Sandra Didio of Des Moines will spend the Christmas weekend in the home of her parents, Mr. and Mrs. C. A. Didio.

CLASSIFIEDS—

More Classifieds on Back Page

FOR SALE — 1 Purebred Hampshire boar. Klemme Phone Lu-72115, Verner Nelson. 12t1

FOR SALE — 1957 Pontiac station wagon. First State Bank. g12t1

MIMEOGRAPH paper for sale. Belmond Independent. g22tf

500 sheets of typing paper $1.05 — 500 sheets Mimeo paper $1.50 at the Belmond Independent. g52tf

LOOKING FOR SOMETHING DIFFERENT FOR CHRISTMAS? Complete aquariums, tropical fish of all kinds, tanks, pumps, filters, foods, everything needed to start your own aquarium. Christmas special 6 guppies for $1.00 at Belmond TV and AQUARIUM. g9t4

ATTENTION SEWING Machine owners — Your authorized Service and Sales dealer for Anker, Brother, Domestic, Elna, Free-westinghouse, National, Necchi, New Home, Pfaff, Sewmor, Sewcraft, White and others. Warranted Parts replaced free. Mason City Sewing Machine Mart., 12 First St. S. E., Mason City, Ia. g7t6

FOR SALE — Red and white potatoes. Jack Bayliss, phone 7387. g7tf

FOR SALE — Dressed capons and ducks. Bert Sorenson, ph. 8536. g7t6

RADIOS GALORE — 25 models on hand. Transistor, clock and table models. Price $14.95 to $64.95. Belmond TV. g6tf

DALE SAYS: — Use Gualacol liquid for quick results if your hogs have flu. Sold at Kessler's. g5t9

DALE SAYS — one shot does it when you use Duovac for erysipelas or Rovac for hog cholera. Sold at Kessler's. g1t15

FARMERS — we carry a complete stock of animal and poultry veterinary needs at Nolan Rexall Drug. g35tf

Farmers — 1 shot of Rovac or Amvac vaccinates against Hog Cholera. Lowest cost insurance a farmer can buy. Nolan Rexall Drug. g37tf

FOR SALE — 160 acre Wright county farm, all tillable, good producer; good buildings — to settle Peter P. Swenson Estate. See Percy A. Swenson, Belmond, Ia. g25tf

FOR SALE — Schwinn bicycles, new and used. Oliver Goodwin, phone 337. g5tf

FOR SALE—New aluminum doors and windows, fiber glass awnings. Free estimates Ted Meyer and Sons Contractor. Dial 914. g37tf

For Rent

FOR RENT — Modern apartment. Phone 324, Bill Dempsey. g12t4*

FOR RENT — 4-room house; full basement. Available Jan. 1 Ph. 7801. g12t2

FOR RENT — Basement house in south Belmond. Immediate possession. Call 252, Kanawha, Iliah Sorenson g11t2*

FOR RENT — Apartment — heat and water furnished. Mrs. J. H. Leebrick. g10t3*

FOR RENT — Modern 4-bedroom house in Goodell; oil furnace; garage. John Peterson, Goodell. g10tf

FOR RENT — Small house, block and a half south of Main street on 3rd avenue. George Coburn, phone 286. g10tf

FOR RENT — One-bedroom apartment. Phone 7127. g14tf

FOR RENT — 4 room and bath apt. in Courson bldg. Available now. $40 per month. See R. W. Courson Agency. g28tf

FOR RENT — 2 bedroom apt. in Methodist church duplex, $50 per month. Available now. R. W. Courson Agency. g3tf

FOR RENT — Vet's Memorial Hall kitchen, dance floor available for all occasions, dining room. Call 275 to make reservations. g41tf

FOR RENT — Office space formerly occupied by the estern Auto Store. Vacant now. Immediate possession. Low insurance rate. $1.10 per $1,000. R. W. Courson Agency. Phone 451. g32tf

Lost or Found

LOST — Beige color lady's French fold billfold. Reward. Leave at Belmond Independent. 12t1*

Wanted

BABY SITTING done in our home New Year's Eve. Mr. and Mrs. Bill Maertens, phone 487. g12t2

WANTED — Experienced mechanic at Pollitt D-X, Belmond. g12t1

WANTED — Farm work or driving truck. Experienced. Wm. Aldrich, Belmond. Ph. Rowan 37985. g12t1

WANTED — Chain saw work. Lyle E. Anderson, Belmond. Phone 8258. g10t4*

ROUTE MAN wanted, full or part time; married; 21 or older; Wright county. Write — Mr. Dale Doughan, Britt. g6t8

AM BUYING hides and furs. Ahrens Repair Shop, Rowan. Phone 36431. g8t6*

Miscellaneous

NOTICE — The Belmond F. F. A. Friendly Service Chapter will start its annual Vitality seed sale. We ask for your full cooperation. g11t2*

DON'T FORGET to vote for your favorite boy and girl in Nolan Rexall Drug Girls and Boys Christmas Prize Contest. g9t4

KEYS MADE while you wait. Walrod's Gun Shop. 216 River Ave. S g45tf

Business Services

TIME TO CHECK over storm doors and windows for needed repairs. We repair them. Phone 590 if you wish us to pick them up. Belmond Hardware. g11tf

WINDOW GLASS, storm sash repair at Gambles. g11tf

YOUR DOCTOR'S prescription expertly compounded by Don Nolan, prescription druggist at Nolan Rexall Drug. g11tf

EXPERT APPLIANCE Service. Small or large units. Phone 309. Walrod Appliance Repair Service. g11tf

BRING YOUR WATCH to Win's for dependable repair service. g11tf

I AM YOUR representative for World Book Encyclopedia/Childcraft. Call 900 or write, Mrs. Grace Chase, 516 7th St. NE, Belmond. g10tf

EASTERN IOWA BREEDERS — Frozen semen now available. Red Angus, Charolais, Beef Shorthorn; Charbray, Hereford. All production tested. This is in addition to regular liquid semen. N. L B. Co-op, Inc. Lester Anderson, Tech. Phone 506 Belmond; 123 Kanawha. g10tf

INCOME TAX SERVICE. This year each and every return prepared by us will be photographed on microfilm and negatives stored for 8 years in fireproof warehouse. If a need arises in 1 or 5 years, an authentic certified photo copy is available from us immediately. Make appointments early. John Van Gerpen, phone 992, Belmond. g9t5*

CURTISS BREEDING Service. Call Lloyd Fuller, Belmond or Marion Schoneman, Thornton. [illegible]

PIANO TUNING and repairing service. William B. Holder, 741 10th NE, Mason City. [illegible]

Kessler's Pharmacy will fill your prescription with prompt, accurate and courteous service. Dick Bloemke registered pharmacist, phone 447. [illegible]

WE WILL SERVICE and repair your sewing machine, any make. Win's Watch and Sewing Machine Repair Service. Phone [illegible]

Cards of Thanks

Many thanks to all the friends and relatives who sent so many cards, letters and gifts; also the many visitors during my stay in the hospital. A special thank-you to the wonderful hospital staff and doctors. Kenneth Whitten, Rowan. 12t1*

I wish to thank my friends for the cards and visits while I was a patient at Belmond Community hospital; also the doctors and hospital staff for the fine care. Henry Halfwassen. 12t1

Many thanks to the doctors, nurses, nurses' aides for their wonderful care during my stay in the hospital and to relatives, friends and Rev. Shickel for prayers, cards, flowers, gifts and visits while I was in the hospital and at home. Jake Pals, Meservey. 12t1

I wish to thank all who have remembered me with cards, gifts, visits and prayers during my stay at the Belmond Community hospital. Also thank you to the doctors and the hospital staff. Mrs. Geo. Schlichting. 12t1

I wish to take this means of thanking my friends, neighbors and relatives for their cards, letters and gifts while in the hospital and a special thanks to the doctors, nurses and aides for their special care. Gaylen Johnson. 12t1

Next court term set for Jan. 9—

Three from Belmond on grand jury

More than ordinary interest attaches to the appointment of a Wright county grand jury for the year 1961 in view of the possible investigation of management practices at the Wright county jail. One of the first responsibilities of each grand jury is inspection of the jail and routine inquiry into its operation.

Because of the drinking incident at the jail on Nov. 28, and because the grand jurors will be called upon to consider the indictment of one of the principals on a charge of bootlegging, more than casual interest will unquestionably be given by Wright countians to the jurors' annual report on the jail.

Three persons from Belmond have been named on the 1961 grand jury list, Mrs. L. B. Oberhauser, Sam Bohning and Rex Fetrow. Others among the dozen jurors who have been instructed to report at the courthouse on Tuesday, Jan. 10, at 10:00 a. m. are:

Lloyd Robinson, Robert Maxon and Helmer Maage, Clarion; Ole Hoiekvam, Eagle Grove; Glenn Trotter, Goldfield; Elmer Bailey, Rowan; Fred Beisner, Dows; Earl Finch and Robert Williams, Woolstock.

The four-week January term of district court at Clarion, over which Judge G. R. Hill will preside, convenes on Monday, Jan. 9. Petit purors have been advised to report on the following Monday at 10:00 a. m.

Twelve persons with Belmond addresses are on the list of 75 petit jurors. They are: Gladys Swenson, Agnes Rikansrud, Sadie Gentry, Mary Ziller, Bessie Thompson, Eldoris Bunnell, Jennie Goecke, Shirley Gabrielson, Margaret Hunst, Roger Boelman and Jesse Suntken.

Nineteen Clarion jurors are listed, as follows: Ed Campbell, Frank Lester, Electa Shupe, Doris Roosa, Earl Weber, Laurel Knoedler, Loretta Tillman, Elaine Brinkman, Audrey Wright, Olga Thomas, Robert Kastler, Eldo Nichols, Edwin Pollock, Don Cramer, Hazel Tillman, Clay Kramer, Marguerite McHale, Joe Conley and Lucile Bernard.

Eagle Grove also has 19 on the list: Alfred Lindaas, Mildred Babcock, Hubert Horner, Gerald Mardick, Kenneth Rieken, Frances Wesselink, L. E. Wilson, Ruby Newcomb, Ed Wood, Hubert Banks, Beatrice Loman, Elmer Oldson, Gladys Peterson, Louise Erlander, Paul Umstead, Shirley Leeper, Marguerite Wagner, Jeanne Spellmeyer and Mrs. Harlan Yeager.

Goldfield names on the list are those of: Harlan Espe, Marjory Scott, Otis Robinson, Thomas Stevenson, Burton Sherman, Ruby Freeman and Ruth Jones; Dows — Merl Parkinson, Miriam Vroman, Robert Fanselow, Vivian Ross, Annabel Johnson and Gerald Meineke; Galt — Marie Potter.

Rowan — May Myers, Virgil Ahrens, Marvel Whitten, Jamie Lyons and Esther Lager; Woolstock — Lucille Hildebrand, Richard McCollough, Clarence Caquelin and Cecile Bige; Kanawha — Minnie Rietema; Blairsburg — Jack Gruening.

STOLTENBERG ON CARRIER

ALAMEDA, Calif. (FHTNC) — Marlin G. Stoltenberg, seaman apprentice, USN, son of Mr. and Mrs. Henry H. Stoltenberg of Belmond, Ia., is serving aboard the attack aircraft carrier USS Midway operating out of Alameda.

SINGS IN YULE PROGRAM

SIOUX CITY (Special) — Gloria Rogalla, daughter of Mr. and Mrs. Paul Rogalla of Belmond, appeared in a Christmas festival music program recently at Morningside college here. The program was composed of traditional Christmas songs and carols and a Christmas cantata. Miss Rogalla, a member of the choir, is a sophomore at Morningside and majoring in music education.

BELMOND LOCALS

Mr. and Mrs. Henry Nuehring and Alfred Nuehring attended the funeral services of the men's brother, W. F. Nuehring, at Mason City Monday of last week.

Emil Peterson of Eagle Grove left Monday for Chicago, Ill., after spending a few days last week in the Lauretz Peterson home.

Mrs. George Brady will leave Friday for Waterloo to spend Christmas with Msgr. D. A. Brady.

The J. C. Brady family of Iowa Falls and Msgr. D. A. Brady of Waterloo spent Sunday with Mrs. George Brady.

Mr. and Mrs. Emil Valasek of Osage were Sunday dinner guests in the H. R. Bayliss home. Mrs. Henry Fekkers of Alexander and Mrs. Bill Liekweg and daughter of Sheffield called in the afternoon.

Mr. and Mrs. Grant Chapman spent Saturday with the Jim Stadtlander family at Ames. Linda Bonte returned to Belmond with them to spend the holidays with her parents, Mr. and Mrs. Clair Bonte.

Cindy Cox arrived Wednesday from St. Louis, Mo., and Mary Lou Cox arrived Saturday evening from Shimer College, Mt. Carroll, Ill., to spend the holidays with their parents, Mr. and Mrs. Luin Cox.

Sp. 4 Charles Didio arrived this week from Fort Leonard Wood, Mo., for a 30-day leave with his parents, Mr. and Mrs. C. A. Didio.

QUICK SERVICE
RUBBER STAMPS
Belmond Independent

A Real Fine Christmas Gift
52 ISSUES OF THE
Belmond Independent
$3.75
In Wright & Adjoining Counties
$4.25 Per Year Elsewhere

Last Minute Christmas Shoppers' Closeout Specials
TOYS 1/3 off
DOLLS 1/3 off
Reg. 29¢ Christmas CANDY 2 bags for 39¢
Reg. 29¢ Chocolate Santas 2 pkgs. for 39¢
HILDMAN'S
SELF-SERVE V-STORE

DALE SAYS: MERRY CHRISTMAS
And Happy New Year From All Of Us At
KESSLER'S PHARMACY
"WE'RE GROWING EVERY DAY AND WE'VE COME A LONG WAY SINCE EIGHT YEARS AGO TODAY — THANKS TO YOU"

TRUCKERS
We Can Now Supply You With
1. Driver's Daily Log Books.
2. Truck Operator's Freight Receipt Books.
3. A Simplified Bookkeeping System & Tax Record made for your business.
Come in and let us show you.
Sold by
Belmond Independent

WE RECOMMEND
Garner's
Farm Tax Record
Completely Meets All Income Tax Requirements
NOW COMPLETE WITH SOCIAL SECURITY RECORDS
APPROVED BY TAX EXPERTS
BANKERS AND FARMERS EVERYWHERE
• SIMPLE • ECONOMICAL • COMPLETE
PRICE $1.75 PER BOOK Plus Sales Tax
MADE FOR THE FARMER WHO WANTS THE BEST IN PROTECTION AND SERVICE AT LOWEST POSSIBLE COST
Sold By
BELMOND INDEPENDENT

BEFORE YOU
BUY CARPET
SEE THE
magee Line
from $4.85 sq. yd.
A complete line of
Fabrics, Colors, Patterns
Johnston FURNITURE
Phone 7812

WIN A FALCON
& Other Prizes
Get Free Tickets at this store for
BELMOND CHRISTMAS GIFT DAYS

The Caress that brings you Beauty
DESERT FLOWER
HAND and BODY LOTION
with the heart of Lanolin
1.00 5½ oz. plus tax
The remarkable new lotion that both softens and tones your skin. Use Desert Flower Hand and Body Lotion all over you after every bath. You'll feel your skin respond like flowers welcoming rain. And you'll be delightfully scented with the true perfume of Desert Flower.
NOLAN DRUG

The FINEST in Wedding Photos
MUELLER STUDIO
PHONE 94 CLARION, IOWA

LIVESTOCK AUCTION
FRIDAY, DEC. 23, 1960
12:00 O'CLOCK SHARP!
A very good run of native calves and yearlings were consigned to the sale last Friday and met with very strong demand. Many farmers have found it paid well to haul their cattle long distances to Clear Lake to sell them. Try this auction with the next stock you sell.
For this Friday many consignments of native stocker calves, and yearlings, Holstein springing cows and heifers, yearling Holstein heifers, Holstein steers,, Steers that are started on feed; 2 Angus Bulls, reg. 22 months old; and butcher cows.
600 WESTERNS 600
300 Steer and heifer calves, Angus and Hereford, wgt. 350 to 450 lbs.
200 Steer and heifer yearlings, wgt. 550 to 650 lbs.
40 Angus steers, wgt. 600 lbs.
You will be pleased with the quality of natives and Westerns at Clear Lake.
FAT CATTLE AUCTION
TUESDAY, DEC. 27, 1960
10:00 A. M.
A very active auction last Monday with higher prices.
SOME OF THE SALES:
34 Whiteface steers, wgt. 1108 lbs. at $35.95; 32 White steers, wgt. 1079 lbs. at $25.60; 11 black steers, wgt. 1114 lbs. at $26.35; 28 Whiteface steers, wgt. 1225 at $25.70; 20 Whiteface heifers, wgt. 868 lbs. at $25.00; 1 Black Steer, wgt. 990 lbs. at $27.10; 20 Whiteface steers, wgt. 980 lbs. at $24.00; 12 Mixed Steers, wgt. 1240 lbs. at $25.60; 16 Black heifers, wgt. 990 lbs. at $25.70; 7 Black heifers, wgt. 1065 lbs. at $25.30; 1 Whiteface heifer, wgt. 1270 lbs. at $24.60.
and many more. There is a very strong demand in this auction for all classes of fat cattle as well as warmed up steers and heifers, and butcher cows.
PURINA DEMONSTRATION
The Purina Feed Company will sell their load of demonstration steers at this auction. They will explain how these steers have been fed and give their rate and cost of gain. These cattle will be on display at 8 A. M. Tuesday. Attend this auction and see this load of cattle sold along with many other good fat steers and heifers.
NOTICE: This sale held Tuesday, December 27, at 10:00 A. M.
CLEAR LAKE AUCTION CO.
PHONE FL 7-3616

Mr. and Mrs. John Freeks and girls with other relatives surprised Mr. and Mrs. Russell Olson at Dows Sunday evening in honor of their 25th wedding anniversary.

Mr. and Mrs. Kenneth Myers attended the R. E. A. Christmas party Friday evening at Beeds lake.

Mr. and Mrs. Gerald Walrod of Latimer were Sunday visitors in the Wilbert Hansen home.

Mr. and Mrs. Willard Latham and sons, Vernon Modderman and Dean Bridges of Belmond were dinner guests Sunday in the Jesse Latham home. The boys quartet, Dean Bridges, Vernon Modderman, Bill and Bob Latham, sang Sunday morning in the Methodist church at Thornton.

Silent Night
May the spirit of Christmas bless you and yours.
NORMAN BOELMAN
TRUCKING & SHELLING — MESERVEY, IOWA

A Blessed Christmas
Ever new, ever glorious, Christmas comes with all its blessings. May it bring joy to you and yours.
Woodford-Wheeler Lumber Co.
JAKE KOENEN, MGR. — MESERVEY, IOWA

Christmas Greetings
We sincerely hope that you and your loved ones will share in every Christmas pleasure.

Your faithful patronage, we count among our blessings.

RAECKER CHEVROLET
SALES AND SERVICE
BOB RAECKER, PROP. — MESERVEY, IOWA

ALEXANDER NEWS

MRS. H. B. JANSSEN

Mrs. Katherine Vanasse of Hampton is spending a week in the Curley Vanasse home for the holiday season.

Mr. and Mrs. George Blau enjoyed a pre-Christmas dinner Sunday with the A. L. Hayden family in Fort Dodge.

Two birthdays honored at Calvin Schulte home

Virginia Tageson, Marilyn and Frances Burger of Mason City, T. O. Markwardt of Latimer, Mr. and Mrs. Laurell Burger and Illene were birthday dinner guests Sunday in the Calvin Schulte home in honor of Mrs. Schulte and Illene Burger.

ALEXANDER BLUEBIRDS

The Alexander Bluebirds 4-H club held its Christmas party and December meeting at the home of Jerilyn Bier on Dec. 12. Roll call was answered by all 10 members.

During the business meeting it was decided to go Christmas carolling on Dec. 17th. The club sent $5.00 to IFYE and $1.00 to help finish a room at the national 4-H headquarters at Washington, D. C.

Jerilyn Bier gave a demonstration on making an angel food cake.

The members exchanged gifts and also brought small gifts to wrap to send to Woodward.

Lunch was served by Jerilyn and Mrs. Bier.

Last month members of the club attended the officers' training school at Hampton. The officers attending were: President Diana Myers, Vice President Denise Myers, Secretary Delorus Hopkey, Treasurer Linda Greenfield, Reporter Gloria Winwood and Historian Jerilyn Bier.

REFORMED CHURCH

Rev. J. Hoekstra, Pastor
Morning worship 9:30 a. m.
Sunday school 10:45 a. m.

Evening praise 7.30 p. m. — The Young People's League is presenting a program of Christmas music. The offering is for the organ amplifier project, a project of the League.

Thursday, Dec. 22, 7:00 p. m. — Rehearsal for the Sunday school Christmas program. Gift exchange and treats following.

Thursday, Dec. 22, 7:00 p. m. — Young People's small groups practice.

Thursday, Dec. 22, 8:30 p. m. — Young people's choir practice.

Saturday, 7:00 p. m. — Annual Sunday school Christmas program.

Tuesday, Dec. 27, 6:30 p. m. — Area Youth banquet. Speaker — Paul Colenbrander, athletic director at Northwestern college, Orange City. Churches of Buffalo Center, Titonka, Belmond, Meservey and Zion, Sheffield, will be represented.

Wednesday, Dec. 28, 7:15 p. m. — The Young Married Couples club will hold their Christmas party. The entire family is invited to come, entertainment and fellowship for all.

METHODIST CHURCH

Rev. R. H. Jackson, pastor

Thursday, Dec. 22, 7:30 p. m. — Sunday school Christmas program. Lunch served by the Under 80's following the program.

Saturday, 9:00 p. m. — Christmas Eve. Candlelighting service.

Sunday — No Sunday school session. 9:45 — Morning worship — Family service. Sermon "The Gift of the Wise Men."

COMING EVENTS — Jan. 1 — Student Recognition Day. School of Missions — four Sunday evenings in January; Jan. 8, 15, 22 and 29.

HOME FOR HOLIDAYS

Several of the students home for the holidays are: Rosemary Trager of Cedar Falls at the Fred Trager home; Gilbert Schulte of Orange City at the George Schulte home; Jim Barkema of Denver, Colo., at the George Barkema home; Jerry Carico of Redfield with Ron Dirksen from Ames at the Jelto Dirksen home; Bill and Bob Latham, also of Ames, at the Willard Latham home.

Linda Schmidt's 11th birthday celebrated

Mr. and Mrs. Russell Barrick and sons of Hampton, Mr. and Mrs. Richard Schmidt and children of Latimer and Mr. and Mrs. Dick Schmidt were last Thursday evening dinner guests in the Walter Schmidt home in honor of Linda Schmidt's 11th birthday.

Mr. and Mrs. Will Orr and Charles of Williams were Sunday visitors in the Albert Olson home.

Mr. and Mrs. Don Scott, Cheryl and Danny were Saturday overnight and Sunday visitors in the Sam Franks home at Taylor, Wis.

Seven ladies from here attended the missionary meeting and silver tea Friday afternoon in the Belmond Methodist church. Several churches were invited. Clara Kleiner, R. N., of Bombay, India, showed slides and gave a talk. Mrs. Clark McNeal presided at the meeting.

Mrs. Maggie Dannen, Jennie and Else Dannen of Swaledale and Mr. and Mrs. Jerry Ammerman were Sunday dinner guests in the Ernest Boelkes home. Mr. and Mrs. Francis Barrick of Iowa City were afternoon visitors.

Mr. and Mrs. Martin McCoy of Hampton were Monday evening guests in the Dick Schmidt home.

Mr. and Mrs. Lloyd Benson were Friday dinner guests in the Earl Benson home at Clarion.

Danny Anderson was a visitor from Thursday until Sunday in the Art Peters home. His parents, Mr. and Mrs. George Anderson, and family came Sunday evening and took him home with them.

Mr. and Mrs. Eilert Modderman, Mrs. Minine Eden and Mrs. Yetti Dirksen visited Wednesday afternoon of last week in the Rev. Roskamp and Marie Meinders homes in Aplington.

● Belmond Locals

Ernest Nelson of Rowan and Mr. and Mrs. Vergene Andrews of Alexander were dinner guests in the W. L. Muhlenbruch home Friday.

The R. C. Kennedy family attended an annual family Christmas dinner at Clarion Sunday in the home of Mrs. Edith Kennedy.

GREETINGS
To all our friends and patrons, we extend our warmest greetings for a joyous Holiday Season.
Meservey Bottled Gas & Produce
MERLIN & PHYLLIS — MESERVEY, IOWA

HAPPY HOLIDAYS
AND Thank You
Greetings to all! It certainly is a great pleasure to serve fine folks like you!
FROM ALL OF US AT
ALDINGER'S
BILL—REX—BETTY—MILDRED—ALICE—ELLA—DEAN
CLARENCE—IRIS—BERNICE—EUDORA—HAZEL—VERLA
JEANNETTE—DWIGHT—SHIRLEY—CHUCK—GERALD

GREETINGS OF THE SEASON
Here is sentiment genuinely felt... May joy, health and happiness be yours this Christmas

ALEXANDER HATCHERY
"North Iowa's Largest"
ALEXANDER, IOWA

Merry Christmas
Straight from the heart comes our wish to our many friends for a Merry Christmas

JOHN SCHULTE
INSURANCE
SEED CORN
ALEXANDER, IOWA

● Meservey News

(More Meservey News Page 9)

REFORMED CHURCH

9:30 a. m. — Worship service.
10:30 a. m. — Sunday school.
7:30 p. m. — Evening worship.

EUB CHURCH

Rev. Virgil E. Shickell, Minister
9:30 a. m. — Sunday school.
10:30 a. m. — Worship service.
7:30 p. m. — Evening worship.
Thursday —
Midweek service in the evening.

The Meservey Birthday club met Wednesday for their Christmas party and gift exchange at the Mrs. Genevieve Suntken home at Belmond.

Gertie Schmidt spent the weekend at the George Wenzel home near Belmond and accompanied them Sunday to visit at the Mrs. Bessie Smit home at Sheffield.

Elizabeth Lemke came home Friday from the university at Iowa City to spend over the holidays with her mother, Mrs. Amalia Lemke.

A pre-Christmas oyster supper was held Sunday at the Dan Schmidt home. Those present were Mr. and Mrs. Leonard Schmidt, Mr. and Mrs. Roman Johnson and children of Alexander, Mr. and Mrs. Clarence Schmidt and children, Mr. and Mrs. Onno Suntken and children, Mr. and Mrs. Herman Stadtlander and children, Mr. and Mrs. Jack Faaborg and children and Mr. and Mrs. Dean Pruisman and baby of Alexander.

Friday evening visitors at the Nathan Pals home were Mr. and Mrs. Lavine Peter of Sheffield and Mr. and Mrs. Donald Dorenkamp and family.

Mr. and Mrs. Ted Dirks of Klemme were Sunday afternoon callers at the Dena Kuhlers home.

Mrs. Grace Nissen and Irene Butz went to Thornton Wednesday to attend the PTA Christmas program at the school as Mrs. Nissen's grandchildren, Douglas and David were in it.

Mr. and Mrs. Tom Harkens and family of Latimer were Tuesday evening visitors of Dena Kuhlers. Mr. Harkens attended a business meeting at the Reformed church.

Jake Pals came home from the Belmond Community hospital last Thursday where he was for about ten days after having surgery.

Sunday dinner guests at the Jake Pals home were Mr. and Mrs. Ray Meyer of Hampton, Mr. and Mrs. Walter Schmidt, Linda and Mike and Mr. and Mrs. Merlin Ruiter and Roxanne. Mrs. Schmidt brought the dinner in honor of Linda's birthday as Jake was not well enough to go to the Schmidt home.

Last Thursday evening visitors at the Jake Pals home were Mr. and Mrs. Leo Jessen of Hampton and Mr. and Mrs. Ben Mennenga.

Mr. and Mrs. Jack Faaborg and children and Mrs. Lilly Faaborg left Tuesday morning via plane for New York to visit at the home of Lilly's daughter and Jack's sister, Mrs. Sam Manganiello and family.

Mrs. Tillie Pals family held pre-Christmas gathering

Mrs. Tillie Pals and children and their families held a pre-Christmas get-together Wednesday evening at the library basement in Belmond.

The families were Henry Pals of Sheffield, Willie Pals of Alexander, Harvey Pals, Fred Wolters, Louie Pals, all of Belmond, Paul Lauen, Leslie Pals, Vergena Pals, Daniel Pals, Leonard Pals, Clarence Pals and Ted Pals of Swaledale, Bud Barkema and Albert Sturm.

The Friendly Neighbors held their get together Tuesday at the George Stille home at Goodell.

Mrs. Andrew Pals had a birthday Friday. Her husband took her, Mr. and Mrs. Leonard Pals and Mr. and Mrs. Leslie Pals out for a birthday dinner at the Club Iowa at Charles City.

Past Presidents Parley met with Mrs. G. Raecker

The Past Presidents Parley of the Meservey American Legion Auxiliary unit met in the home of Mrs. Garfield Raecker for their regular monthly meeting at which time they sewed carpet rags for the hospitals. They enjoyed a gift grab bag exchange after which Mrs. Raecker served lunch.

Two birthdays honored at roller skating party

Mrs. Bob Ostendorf and Mrs. C. K. Johnson entertained a group of 3rd grade boys at the Clear Lake roller rink Friday evening honoring the birthdays of Dennis Johnson and Robert Ostendorf. The boys received lovely gifts.

Surprise birthday party honors Mrs. John Clemons

On Tuesday evening, Mr. and Mrs. Robert Raecker entertained at a surprise birthday party for Mrs. John Clemons. Guests included Mr. and Mrs. John Clemons, Mr. and Mrs. Merlin Ruiter and Mr. and Mrs Jakie Koenen. Following an evening spent playing 500 a buffet lunch was served by the hostess which included a lighted birthday cake for the honoree. Mrs. Clemons also received birthday gifts. High prize went to Mrs. Merlin Ruiter and Mr. Clemons with low going to Merlin Ruiter and Mrs. Clemons.

Saturday evening guests of Mr. and Mrs. Jerry Suntken were George L. Dirks and Ellen Kay McCormick, the latter of Latimer.

CHRISTMAS DINNER PARTY ENJOYED BY FEDERATED CLUB

The Meservey Junior Federated Woman's Club met Satuday night for their annual potluck dinner in the home of Mr. and Mrs. Ray Millier. The ladies had their husbands as guests. Several Christmas carols were sung by Brad Dorenkamp, son of Mr. and Mrs. Marvin Dorenkamp, and David Miller, son of Mr. and Mrs. Ray Miller.

Mrs. Bill Logan read a story of Christmas legends in other lands. She closed with a Christmas prayer. All joined in the singing of Christmas carols. The ladies then enjoyed receiving gifts from their Secret Club sisters of the past year at which time the true identity was revealed. The evening was spent playing 500 with high going to Leslie Pals and Mrs. Richard Lauen.

● Belmond Locals

Pfc. Irvin Van Gerpen of Fort Rucker in Alabama is spending his Christmas leave in the home of his parents, Mr. and Mrs. John Van Gerpen.

Mrs. Ava Withers spent Friday and Saturday in the Jerry Beenen home at Alexander. Mrs. Withers also visited her sistr-in-law, Mrs. Wes Rhutasel, who is a patient in the Hampton hospital.

Bill Kaufman of Iowa State Teachers college, Cedar Falls, spe last Thursday with his mother, Mrs. J. W. Kaufman.

We wish you, your family and our many friends the traditional joys of an old-fashioned Christmas.

Meservey Hdwe.
MESERVEY, IOWA

Peace and Joy
KADUCE D-X SERVICE
ALEXANDER, IOWA

Watkins Specials

All Watkins Products are GUARANTEED by GOOD HOUSEKEEPING

These Specials Good Until January 1.

Save as much as $4.19 on Adult or Children's MULTI-VITAMIN TABLETS, Buy 1 at reg. price, get second **Free**

GET $1.90 Home Permanent FREE with purchase of 1 bottle each of Liquid Creme SHAMPOO & Creme HAIR RINSE.

GET $1.05 Menthol Camphor Ointment FREE with purchase of 1 bottle of Vitamin C COUGH SYRUP and 1 bottle of Watkins SUPER COLD TABLETS.

GET $1.45 box of Cinnamon FREE with purchase of 1 bottle Vanilla Extract and ½ lb. of Black Pepper

For These Specials Call or See

GAYLORD MARTIN
at
HOTEL BELMOND
We Deliver

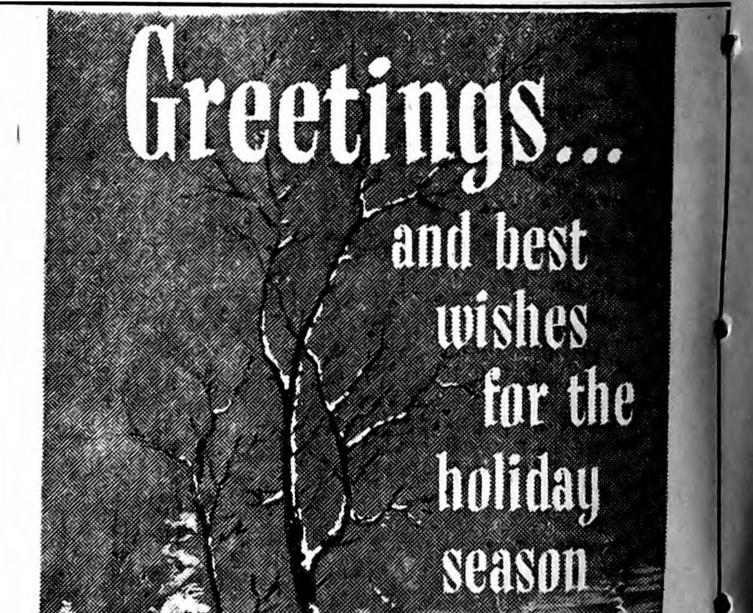
Greetings... and best wishes for the holiday season
ALEXANDER OFFICE
LATIMER STATE BANK
JOHN SCHULTE — MRS. BEN PEIL

CHRISTMAS BLESSINGS

Christmas comes, and renews the glorious inspiration of that Holy Night long ago.

To all, we wish a season rich in many blessings.

MORRIS FEED & GRAIN CO.
MERVIN MORRIS, PROP. — MESERVEY, IOWA

Blessings

What greater blessings to cherish than the love and devotion of our friends and those dear to us. A Joyous Christmas to all.

FISCHER IMPLEMENT
JOHN DEERE SALES AND SERVICE
HERMAN AND BILL — MESERVEY, IOWA

Best wishes for the holidays

Amid the many joys of the holiday season. one that we especially cherish is the tradition of greeting our friends. We're proud to count you, our patrons, as friends, and thank you heartily for the opportunity of serving you.

Meservey Home Elevator
PRODUCER OF BROWN'S MESERVEY HOME FEEDS
JOHN BROWN — MESERVEY, IOWA

MESERVEY NEWS

MRS. MOODY QUANDT

Mrs. Onno J. Suntken attended the O.N.O. club Christmas party at the Lloyd Pringnitz home at Garner Wednesday evening of last week

Miss Elizabeth Lemke of Meservey was among the State University of Iowa students who took part in the Christmas concert last Wednesday at Iowa City.

Mr and Mrs. Roger Monson and baby of Alden spent last weekend in the parental Elmer Pals home. Mr and Mrs Charles Waddingham joined them for Sunday dinner.

Mr and Mrs. Joe Kaduce, Alfred Meints, Mr. and Mrs. Engle Fekkers and Mrs Onno J. Suntken visited at the Dale Hall and Russell Hall homes in Des Moines last Saturday evening after spending the day at the state capital.

Mr. and Mrs. Ross Nissen and family of Blairsburg spent Sunday at the home of Mr and Mrs Adam Kolb

Mrs. Onno J. Suntken and Mrs. Herman Stadtlander were Garner callers a week ago Monday afternoon.

Mr and Mrs Louie Stadtlander and children called at the parental Carl Stadtlander home in Rockford Sunday.

Mr. and Mrs. John Ruiter and John Pals were last Sunday guests at the Ronald Ruiter home at Goldfield

Sunday dinner guests at the Joe Kaduce home were Mr. and Mrs. Leonard Gobeli and family, Mr. and Mrs. Joe Hall of Mason City and Mr. and Mrs. Grace Trager and Dennis Trager of Belmond.

Letters to Santa Claus

Dear Santa,

My mommy is writing this for me because I can not write yet. My name is Marty Ray Revland. I'm 10½ months old. I would like a rocking horse and a telephone. Thank you.

Marty Ray

Dear Santa Claus,

Thank you very much for the presents you brought me last year. I am nine years old and in fourth grade. This year I would like to have a doll sewing kit, an autograph dog, and a deluxe cosmetic case. If there is anything else you want to bring me I will be happy with it.

Please don't forget my sister Pamela. She is just one year old. I think she would like a doll and some other little toys. We will leave cookies and milk for you on Christmas Eve.

Love
Carol Ann Sharp

THERMOGAS

BULK
—or—
Bottled Gas Service

Everything
—in—
GAS APPLIANCES

We Handle
NORGE
Washers & Dryers

MESERVEY GAS AND PRODUCE
Ph. Mes. 358-2281

Greetings

May this Yuletide impart New Joy and Happiness into your heart.

WE'VE SINCERELY APPRECIATED YOUR PATRONAGE

Koenen's Cafe
LELAND—ALVERDA
MESERVEY, IOWA

MAINLY . . .

Chaff

. . . (But Not All)

By now, last summer's vacation should be paid for — and planning next year's is in order.

• • • • • • •

One trouble with giving money for Christmas is that you can't charge it.

• • • • • • •

Perhaps one reason skinny people don't laugh so much is they're on a diet — and it's not funny.

• • • • • • •

A man can be judged a success if he enjoys what he HAS to do.

• • • • • • •

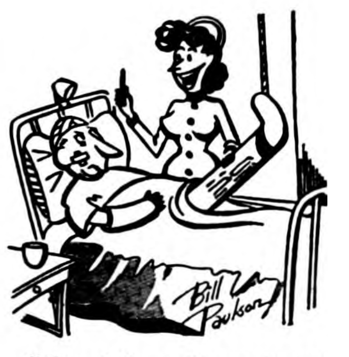

"They tell me the party you were driving home from was a lulu!"

• • • • • • •

There are actually THREE sides to an argument — his side, your side, and the heck with it.

• • • • • • •

"New ideas can be good or bad just the same as old ones."
F. D. Roosevelt

Yr. Obedient Servant
JOHN BROWN, Prop.

Meservey Home Elevator
PHONE — 358-2351

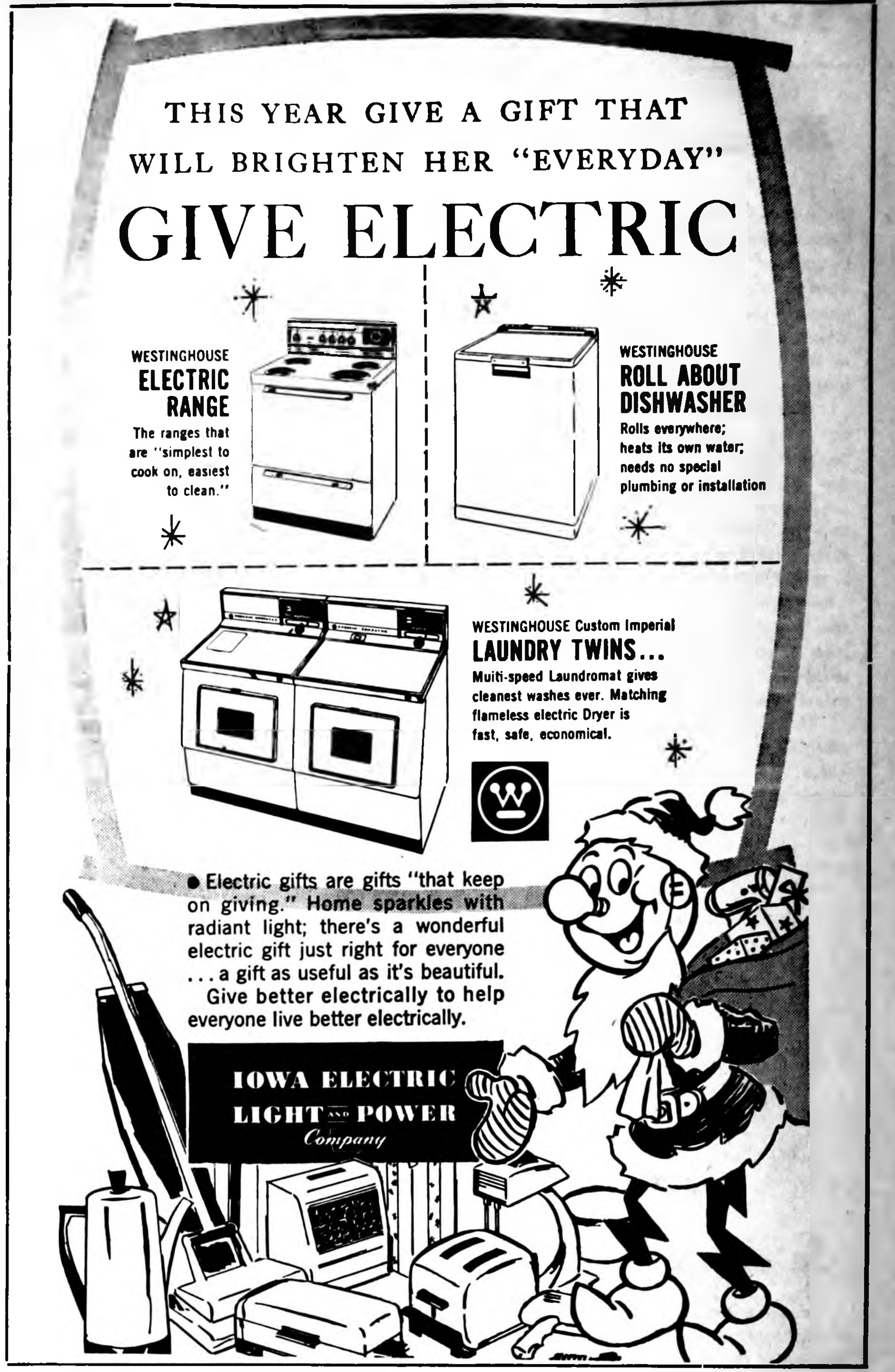
THIS YEAR GIVE A GIFT THAT WILL BRIGHTEN HER "EVERYDAY"

GIVE ELECTRIC

WESTINGHOUSE **ELECTRIC RANGE**
The ranges that are "simplest to cook on, easiest to clean."

WESTINGHOUSE **ROLL ABOUT DISHWASHER**
Rolls everywhere; heats its own water; needs no special plumbing or installation

WESTINGHOUSE Custom Imperial **LAUNDRY TWINS...**
Muiti-speed Laundromat gives cleanest washes ever. Matching flameless electric Dryer is fast, safe, economical.

● Electric gifts are gifts "that keep on giving." Home sparkles with radiant light; there's a wonderful electric gift just right for everyone . . . a gift as useful as it's beautiful. Give better electrically to help everyone live better electrically.

IOWA ELECTRIC LIGHT AND POWER Company

At Christmas

May this Christmas be one of resounding joy and good cheer for you and all those dear to you.

Dr. G. Earl Jurgenson
—OSTEOPATHIC PHYSICIAN—
MESERVEY, IOWA

Christmas

With friendly greetings and heartfelt good wishes, we send our Christmas thoughts to you.

FASHION FARM, Inc.
"COW POOL"
CARROLL MORRIS — MESERVEY, IOWA

GREETINGS

What better time than the merry Yuletide to express deep appreciation to our customers for their loyal patronage throughout the year . . . We greet you one and all!

FIRST STATE BANK OF THORNTON
MESERVEY OFFICE
Ray Miller, Mgr.
Minnie Meints Betty Suntken

EDITORIALS

And the land shall yield her fruit, and ye shall eat your fill, and dwell therein in safety. — Lev. 25:19

No gerrymandering necessary to get rid of Coad

Readers of this page should find of interest the editorial of Editor Maurie Crabbe, from the Eagle Grove Eagle, which appears in "Clipped Comments." We agree that the great likelihood when the legislature gets to re-aligning Iowa's Congressional districts is that the 6th, of which Wright county is now a part, is the one most apt to get the axe as the state reduces from eight to seven districts.

We question the use of the word "gerrymander," though, when Editor Crabbe conjectures on the new re-alignment. This word's interesting history is told in Webster's dictionary as follows: a combination of Gerry plus salamander derived from the name of "Gov. Elbridge Gerry, whose party, in 1812, divided Essex county, Mass., so as to form a dragon-shaped district."

Gerrymandering, since that time, has meant "the division of a state or county into election districts or other civil divisions in an unnatural or unfair way, especially to give a political party an advantage over its opponent."

Iowa's lawmakers have not, by past practice, indulged in what could properly be called "gerrymandering;" and as the present problem of reducing Iowa's Congressional districts by one now stands, no gerrymandering will be required to obtain what the Republicans regard as desireable political ends.

Mr. Crabbe notes that the only two Iowa districts with Democratic representation are the 5th (Polk and five adjoining counties) and the 15-county 6th district. Logically, from the standpoint of practical politics, the Republican-controlled legislature will aim at strengthening GOP-inclined districts and leave Democratic-dominated Polk county and its neighbors to themselves.

By fortuitous political coincidence, Iowa's two Democratic Congressmen have legal residence in adjoining counties. In fact, Boone county, which is Merwin Coad's home, borders not only on Polk but on two other 5th District counties — Story and Dallas.

Consequently, the most compact alignment possible would permit the incorporating of Boone into a "new" 5th District — leaving the other 14 counties of the present 6th District to be attached to neighboring districts as best fits the Republicans' political purposes. Nothing faintly resembling true "gerrymandering" would be required to attain this goal.

We would not, personally, approve actual gerrymandering even to attain what impresses us as the desireable goal of fitting both Coad and his Democratic brother in Congress, Neal Smith of Des Moines, into the same district. However, it strikes us as a happy set of circumstances that this CAN be done without indulging in reprehensible, political hijinks.

Editor Crabbe, continuing to read the crystal ball, foresees that a bulk of the present 6th District will likely be attached to the 3rd (of which Wright was a part prior to the 1950 census). This would suit us to a "T" because it would give Wright countians an opportunity to help get H. R. Gross out of Congress. Republican or not, we've never had much admiration for that gentleman and it would delight us to be in a position to elect a better qualified successor.

In Mr. Crabbe's editorial, he says that placing of Boone county in the 5th District would mean that ONLY Smith or Coad could be re-elected to Congress in 1962. Actually, a candidate need not reside in a given district in order to run for Congress as a candidate from the district. However, we feel certain that Iowans are jealous enough of their geographical prerogatives that no district would ever elect a non-resident as its Representative to Congress.

We're going to be hearing a lot about Congressional re-districting after the 59th General Assembly convenes. The above considerations are going to have a lot of influence on what finally transpires.

So the man asks: just what is wrong with work?

A speaker before the 65th National Association of Manufacturers Congress held recently in New York asked the NAM delegates a real poser of a question — and we suspect it was his hope that the manufacturers' partners in U. S. production, the nation's labor unions, were eavesdropping.

Declared Dr. Edward H. Litchfield, chancellor of the University of Pittsburgh: "I ask you the question of whether a culture of working less and less, preaching a social goal of less and less work, has much prospect of victory in a competition for survival?"

In continuing, he made it clear that he was not "against" such goals as a shorter work week, wider use of automation, and the like. Rather, his was a call for recognition that the freeing of manpower from long hours on the assembly line or behind the desk offers an opportunity for channeling energies in ever more useful endeavors.

It IS much later than we think if we're going to be satisfied with leisure as a worthwhile goal in itself. Leisure resulting from technological advancements that have vastly expanded individual production figures to be a meager weapon in our battle with Communist economic and political expansionism.

Mr. Litchfield's trenchant question is one to which our American "civilization" had best be seeking a sound answer. For leisure is a delusive and unsatisfying end in itself — and one that will win no wars, cold or hot.

Clipped Comment

From the Typewriters of Other Editors

6th District likely to disappear

All indications point to the fact that good old unpredictable Sixth Congressional District of Iowa has reached the end of the line. When the legislature adjourns in April and Iowa has only seven Congressional districts, residents of the Sixth will undoubtedly be in another district.

Members of the House of Representatives in the U. S. Congress are determined by population and each state is allotted representatives according to population as set by the census every 10 years. Iowa gained population but not in the proportion that some other states did and so consequently loses one congressman.

IT IS UP TO EACH STATE HOWever to re-district itself to fit the allotment.

In the 1940 census Iowa lost enough population that it became necessary to re-district the state and change from nine Congressmen to eight Congressmen Now with our failure to equal the national average gain in population in the 1960 census it is again necessary to re-district and make seven districts out of the eight.

Prior to 1942 when the re-districting was completed Wright county had belonged to the Third Congressional District but in the re-districting they were put in the Sixth. Now it appears likely that we will go back to the Third again

THE REASON THE EAGLE IS predicting that it will be the Sixth which gets cut up is that with a good Republican majority in the State Legislature it is only logical that our law makers will decide to get rid of one Democratic Congressman.

There are only two Democratic Congressmen among the eight from Iowa. They are Merwin Coad from the Sixth and Neal Smith from the Fifth.

The Fifth district includes six central Iowa counties of which Polk (Des Moines) is the center. It would be almost impossible to shuffle the counties around so that the Fifth could be made into a Republican district.

THE SIXTH, HOWEVER IS DIFferent It has gone Democratic the past three elections for Mr. Coad but they were rather close elections and the majority of the counties are Republican in voting habits.

The logical plan then is to carve up the Sixth in such a way as to help other neighboring districts stay or become Republican and at the same time get rid of one Democrat. In addition political leaders in the Sixth have been predicting that the Sixth would be the casualty in the change over. State Senator Guy Butler from Rolfe was quoted recently as saying, "We are going to gut the sixth."

BOONE COUNTY, THE HOME county of Congressman Coad, is a logical territory for annexation for the Fifth. And as the Fifth has Neal Smith, the other Democrat, for its Congressman, shifting Boone county into the Fifth would place both Smith and Coad in the same district. And the result would be that only one could be elected to Congress.

Mr Coad was elected to Congress for a two year period in the Nov. 8 election and he will get to fill out that term.

But two years from now when Iowa can elect only seven Congressmen it appears very likely that Mr Coad will become a casualty of Iowa's failure to gain population

HE WILL THEN HAVE TO BE satisfied with a government pension which all Congressmen are entitled to after serving 6 years or else find another home or beat Neal Smith out in the race for the Fifth district spot.

Just how the rest of the state will be Gerrymandered is impossible to predict at present. There are probably as many plans for the shuffle as there are legislators of both parties. But it is a dead cinch that most of them are pouring over population figures and voting trends in the various counties.

VERY LITTLE PUBLICITY HAS been given to this problem for the 59th General Assembly but it is an important one and one that will receive a lot of attention this winter.

Reapportionment may be the number one problem of the Des Moines Register but for the legislators who will tackle both problems we have a feeling that redistricting will get just as much attention. — **Eagle Grove Eagle**

TV: Some difference!

A western, a riverboat, a quiz-give-away, and a detective show are among the year-end clearance items being sacked from TV.

Their departure makes room for new items: A Civil War "western," some situation comedies, and a give-away. The more things change, the more they are the same.

THERE IS NOTHING INHERently wrong with this broadcasting penchant for horse opera, private eyes, etc.

Any study of national tastes in, say, magazine illustration, or curtain-material prints, or car styling, or dresses indicates that people like certain basic plots, but they don't like to think they have been liking them too long.

WHAT IS SO ANNOYING About the fad system of TV programming is the fact that the networks allow a fashion for one type of program to become a near monopoly. One year it is virtually impossible to escape westerns for hours in a row. Another, it is difficult to avoid private eyes operating out of tropical locations. And so forth.

If it is true that there are only nine basic themes, let them at least be really rotated, not just renamed — **Christian Science Monitor**

- **Whether it's sharp or blunt,** the tongue is a deadly weapon. — **Laurens Sun**

- **Nothing is opened by mistake** more often than the human mouth. — **Laurens Sun**

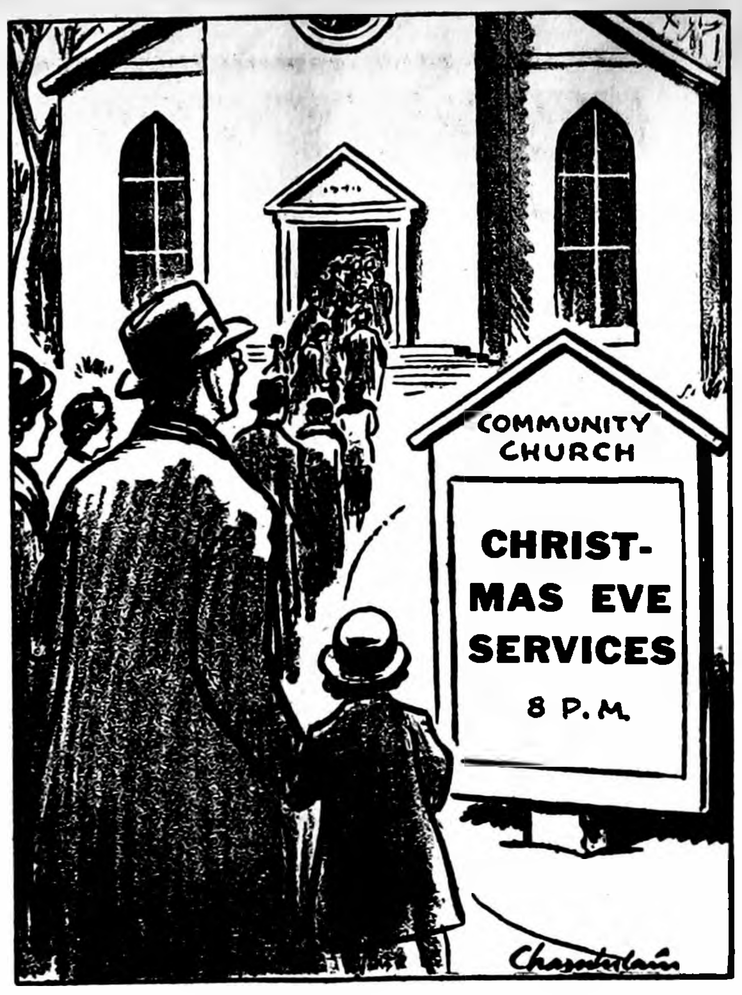

Remember Him on His day

SCANNING THE HORIZON

WITH YE ED

CHRISTMAS GOT TOO MERRY—

So you'll know just as much about Christmas as WE do (through the kind auspices of World Book Encyclopedia), attend to the remarks following and we'll fill you in on a few odds and ends of Yuletide data.

Did you know, for instance, that Christmas for a time became SO merry in Merrie Olde England that celebration of the day was wholly abolished?

In The 1600's, Yule observances in England took such a boisterous turn that around 1640 the Puritans prohibited the celebrations entirely. They tossed out ministers who dared to hold services on Christmas Day and jailed anyone who treated Dec. 25th otherwise than as a common working day.

But while the Puritans were taking over England under Oliver Cromwell, they experienced less success in stamping out Christmas. In 1647, riots broke out in protest over banning of the holiday.

An outraged group of 10,000 men passed a resolution declaring that if they couldn't celebrate Christmas under Cromwell, they'd just as soon have the king back on the throne.

This alternative was adeptly eliminated by the Puritans a few years later through the simple but effective procedure of beheading King Charles I — which left him in no condition to return to the throne.

In 1660, though, the Yule-hungry people of England invited the deceased ruler's son, Charles II, to assume the throne and Christmas, along with the monarchy, was restored to England.

O, TANNENBAUM—

That the tradition of the Christmas tree originated in Germany, you should have learned in school. But it took a court marriage to popularize der tannenbaum in England. After Queen Victoria married Prince Albert of Germany, the latter brought the custom of the Yule evergreen with him from the Fatherland and set up a tree in Windsor Castle in 1841. . . . (Say, you're going to sleep better tonight, knowing all these nice things; providing you haven't fallen asleep already.)

"BOXING;" AS IN HANDOUT —

While we're on this British kick, perhaps we should tell you that the Englishers call the day after Christmas "Boxing Day" — which has nothing to do with welterweights and bantams.

This is the day when tradespeople and servants were, in earlier days, given boxes of food and other gifts (to invite good service during th approaching year, natch').

Nowadays, the custom has been adapted to the time and such public servants as the postman and milkman are handed cash gifts to demonstrate the householder's good will.

Probably Bill Dempsey and the mail carriers would like to see "Boxing Day" adopted in this country.

XMAS NOT DISRESPECTFUL—

Although usage of Xmas for Christmas has been severely frowned upon in many quarters during late years, the term really has good claim on propriety. The early Christian church freely used Xmas as a synonym for Christmas, because the Greek letter X (or Chi) is the first letter of Christ's name and is frequntly used as a holy symbol.

But since the substitution came to be mainly a matter of convenience (or even laziness, should we say). Xmas HAS fallen rather into ill repute. It should actually connote the same reverence as Christmas, however, taken at its face value.

IT'S TOO COMMERCIAL?—

Probably the most common criticism of the happiest of all holidays is that it's become too much commercialized. That may be — but it would make a big difference in the standard of living of a lot of U. S. families if Christmas suddenly became decidedly LESS commercialized.

According to the World Book, ONE-FOURTH of all sales U. S. stores make during the year result from Christmas shopping! Probably some "necessary" purchases are delayed until that time that would sooner or later be made anyway. But what about those rainbow-colored ties, uesless gimracks and foolish knicknacks that could hardly find a buyer other times of the year?

AND NOW TO JAPAN—

We'll end this Christmas commentary by informing you that the Japanese version of Santa Claus is the ancient god Hoteiosho. He has eyes in the back of his head to help him see how children behave. (Yeah, we know. We used to have him for a school teacher!)

From our EARLY FILES

AS REPORTED IN:
The Independent
The Herald-Press
And The
Iowa Valley Press

TEN YEARS AGO—

James H. Boehmler, Jr., a native of Hampton but lately of Philadelphia, Pa., has joined the engineering staff of Rowat and Murray and moved here last week with his wife and young son.

—1950—

Marlys Watermiller, BHS senior, was crowned at halftime of Tuesday night's Garner-Belmond game as 1950-51 Basketball Queen.

—1950—

An explosion in a tumbler at Model Cleaners last Monday morning caused an estimated $1,200 damage, half the loss being accounted for by clothing in the machine.

—1950—

Janeal Bayliss was judged winner of the annual Letters-to-Santa contest conducted by The Independent in cooperation with 13 other Belmond business concerns. Second place went to Roger Henn and third to Betty Johnson.

—1950—

Much attention has been drawn to the impressive Nativity Scene in the north yard of St. John Lutheran church. The creche is sponsored by the St. John Brotherhood.

—1950—

Mr. and Mrs. John Larson will celebrate their 50th wedding anniversary next Thursday, Dec. 28. They are the parents of nine children, including Harry and James Larson of Belmond, Mrs. Walter Lauden and Mrs. Alvin Haupt of Goodell.

TWENTY YEARS AGO—

The little cemetery in Twin Lake township near Center school is being discontinued. Infant twins who were the children of Mr. and Mrs. Ashley Boughton and an infant son born to Mr. and Mrs. Frank Ruka were buried in it. Arrangements have been made for the twins to be buried in Belmond cemetery and the Ruka baby to be transferred to Amsterdam cemetery near Goodell. Both interments occurred more than 50 years ago.

—1940—

The Belmond Broncos defeated Manly last Friday 38-31 and Northwood on Tuesday, 18-16, to reach the holiday intermission undefeated in North Iowa conference basketball play.

—1940—

Belmond at mid-week was slowly shoveling its way out from under a blanket of snow eight inches deep that fell on Sunday and Monday. Sunday's blizzard approached the proportions of the infamous Armistice Day storm of a month ago.

—1940—

Mrs. G. H. Steele has produced a minor masterpiece this year in her annual decoration of the hospital Christmas tree. It is sprayed with white paint which was administered with the aid of a Flit gun.

—1940—

A Christmas cantata, "The Christ Child," will be presented Sunday evening at the Congregational church. Singers will include Mrs. W. H. Trafford, Nina Courson, Lu in Cox, Stephen Hinman, Mrs. S. P. Leinbach and Rev. H. W. Faris.

THIRTY YEARS AGO—

Pleasant township school No. 3, of which Vere Jenison is teacher, was among those that had 100 per cent enrollment in the Junior Red Cross. Its pupils are: Jesse and Ruth Busick, Harold and Helen Church, Lloyd and Harold Cunningham, Helen, Florence and Junior Busick, Jennie Ter Hark, Keith, Kenneth, Rosemary and Daryl Jenison and Arlo Anderson.

—1930—

A record crowd turned out for the closing out sale of Sheriff-Elect Fred Schweiger in Franklin county's Morgan township last Thursday, the number being estimated at 1,000 or more. Excellent prices prevailed, horses selling as high as $135, cows $110, boars $40, sows $36 and oats 39 cents per bushel.

—1930—

Algona Advance: Townships have all but been divested of authority over their roads, and now local assessors are to be legislated out of existence. What will be the ultimate result of the disappearance of local government?

—1930—

Mr. and Mrs. Joe Pletsch and Mr. and Mrs. R. D. Box left last week by auto for California, where both couples will spend the winter.

—1930—

Mrs. Jim Thayer has been ill the past week with gallstones, but is reported better at this writing.

—1930—

Ronald Courson and Duane Packard were awarded Eagle Badges at the Boy Scout court of honor Thursday evening at Eagle Grove.

FORTY YEARS AGO—

A white Christmas was assured beyond question by the 10-inch snowfall that covered Belmond and vicinity yesterday, Dec. 21.

—1920—

Belmond High's boys basketball team emerged as the victor in a game here last Friday against Kanawha. The BHS girls team won in a second contest against the alumni and Belmond's town team handily defeated the Kanawha town team.

—1920—

Henry Lieuwen, 16-year-old son of Mr. and Mrs. S. J. Lieuwen, was killed outright in an accident at the sugar factory last Thursday when he fell into the pulley of a conveyor belt.

—1920—

I will sell my well drill and 6 hp engine, all in good condition. Will take cash or trade for small tractor. Am farming and can't give my time to the business. J. J. Olsen, Dows.

—1920—

In the humorous division of the declamatory program given Monday evening at the high school, pieces were spoken by the following: Beatrice Davenport, Irving Madsen, Archie Rierson, Elaine Rierson, Valda Robinson, Wilma Thompson, Ruth Tiara and Marjorie Williams.

—1920—

Anson Avery and Gerald Chase of Goodell and the Misses Perry and Jenkins were Mason City callers Saturday.

FIFTY YEARS AGO—

T. A. Davenport advertises that Pike Timber Farm is the place to buy the best Short Horn Cattle, Shropshire Sheep, Poland China Hogs and Rose Comb Brown Leghorn Chickens. Says the ad: "We are making a life work of raising pure bred stock and keep and raise nothing but the best."

—1910—

E. M. Sheffield received notice from Washington on Monday that his plans had been accepted for a new post office building on the present site. It is to be of cement blocks, 22x60 feet, 12-foot ceiling and is to be completed by July 1 of next year.

—1910—

Th council has contracted with Mr. Young of Des Moines to put in a 500-light acetylene system in place of the old gas plant. The town will pay $50 per month for lighting 20 street lights. The plant is to be running by Feb. 5.

—1910—

Following our usual custom, we shall issue no Belmond Herald the week of Christmas. The Herald force thinks that after the recent strenuous work, they are entitled to a brief vacation.

—1910—

H. H. Barker, the Rowan Santa Claus, was here last week. As a result of his visit the editor and his family will be enabled to enjoy the usual Xmas exercises with complacency. (Ed's note: what the heck HAPPENED to Santa Claus?)

Know your businessmen—

Meints Produce nearing 30th anniversary

Jack Meints one week from Sunday — on New Year's Day — will be marking the completion of 30 years in the produce business here. He purchased the business from John Zook, father of Ted Zook, in June of 1929 and took possession at the start of 1930.

Accompanying this story is a picture of Jack taken on the occasion of his firm's 25th anniversary. We used the same one because five years have changed the friendly produceman so little that it seem plain extravagance to take a new one.

The passing years have made numerous changes in the produce business, Jack says. For one thing, the early days saw farmers buying straight-run chicks for their flocks — of which, quite understandably, half turned out to be roosters.

Dealing in these roosters then constituted quite a tidy chunk of Jack's volume of business. Now, except for an occasional old stag, Jack buys NO roosters. In fact, prices on them aren't even quoted any more.

Besides pre-sexed chicks, the development of hybrid lines of chickens has drastically effected the produce business. These scientifically cross-bred poultry produce many more eggs per year than the former, run-of-the-farm pullets did.

Another factor that has boosted production of the typical farmer's flock is the specially formulated feed now available. (Jack says he'd have to give credit to the modern developments in the poultry business even if he wasn't dealing in both hybrid chickens and formulated feed. He carries the Welp brand of both and with them has gained many satisfied customers.)

This has been an especially good "egg year," Jack relates. Last weekend, the price of eggs per dozen was up around 38 cents. For a couple of weeks last fall, the price got as high as 48 cents — the best since the inflated years of World War II, when a high of about 60 cents was reached.

Jack says that the egg market runs in continual cycles. A good year like the one just ending finds a lot more farmers buyer layer chicks for the season following — which inevitably boosts national egg production to a point where the price nose-dives. He foresees appreciably lower prices for eggs in 1961 than prevailed during 1960, for this reason.

The deepest part of the infamous depression of the 'thirties followed close on the heels of his purchase of the produce business. Jack rcalls that eggs sold for all too long at 10 cents per dozen during those times. Nevertheless, they comprised the bulk of many a farmer's "ready income," and were practically a medium of exchange during those days when money was desperately hard to come by.

Meints Produce today confines itself to buying and selling eggs, hens and wool — plus, of course, the sale of Welp chicks and feed.

Time was, when farmers did a lot of home butchering, that hides were dealt in quite extensively. Now, few are on the market except through commercial locker plants — and Jack is just as happy that that's the way things are.

He recalls with a wry grin that he "got taken" on more than a few occasions when buying hides. For one thing, salt being cheaper than the price of hides, he not infrequently got cow and pig skins so liberally dosed with salt that it about doubled their weight.

Hides bought in cold weather, when they were solidly frozen in bundles that defied close inspection, used to be a worrisome thing. Some customers weren't above flinging a handful of rocks between layers of hide; and sometimes a low-value horsehide would be carefully concealed by cow hides so the whole batch would sell at the price of the latter.

JACK MEINTS—30 YEARS A POULTRY-AND-EGG MAN

"There were some fellows I never did night business with," Jack chuckles. "It paid to deal with them by the bright light of day! And even then, it didn't save me from getting hooked now and then."

Jack continues to deal in wool, but just on a commission basis in behalf of a Fort Dodge firm. He says that in the past five or six years, a lot more sheep are raised in this area than ever were before. Practically every farm has at least a half dozen or so around the place as "weed cutters."

Jack was an ardent sportsman in his younger days, and as recently as 10 years ago when he was 54 years old he could pitch a softball with the best of them. He also was quite a billiard shark, he modestly admits; but poor eyesight has robbed him of some of his skill on the green felt.

For the past six years, Keith Chandler has handled the office for Jack — and, according to "the boss," does a good job of it. Also, Jack says his son Allen has been a valuable asset to the business the past couple of years and has relieved Jack of more and more responsibitity.

Little Chats On Public Notice

By James E. Pollard

Copyright 1960

NOTICE TO DEPOSITORS

(No. 5 in a Series)

A Boston savings bank published a notice in a local daily newspaper that "application has been made to and accepted by the Federal Deposit Corporation for insurance of each deposit account in this bank up to $10,000." This action, the notice continued, was taken "in accordance with authority given to this Bank" under specified provisions of the general laws.

The notice, signed by the bank president, appeared twice in the newspaper, a week apart. It told the depositors also that "Further questions with relation to this subject may be directed to the bank."

Doubtless other ways might have been, and perhaps were, used to notify depositors of this action by the bank. But the use of a newspaper of general circulation was provided for specifically by law. This is common with many kinds of public notices.

Short of personal notice, which is also specified in some situations, the newspaper is the best means of giving public notice. It is tangible, it is semi-permanent, it is established, and invariably it has a substantial following of voluntary, paid, habitual readers.

For many years, then, the newspaper and the public notice have joined hands to serve the public. The public notice contributes to the protection of those whose rights may be involved. At the same time the newspaper gives maximum publicity to the notice. All of this is in the interest of both public and individual.

There Will Be Home Delivery
ON
MONDAYS
Following Christmas and New Year's Day
Belmond Dairy

HAPPY FAMILIES NEED GOOD HEARING

A hearing loss represents a threat to good family relations . . . in missed remarks, ruffled tempers, and hurt feelings. And it's all so unnecessary — with the modern hearing devices and competent professional services available at Physicians Hearing Aid Center. Find out how an accurately prescribed and fitted hearing device can help you enjoy everyday life again.

ACOUSTICON - QUALITONE - VICON
PHYSICIANS
HEARING AID CENTER

2 & 3 BEDROOM HOMES FOR SALE IN BELMOND

3 bedroom home, just completed in Eastgate addition. Full basement, attached garage, paved concrete drive. Immediate possession $17,900
2 bedroom, new, choose your own colors, close in $14,000
3 bedroom, carpeted, attached garage, in Kirkendall addition ... $21,000
2 bedroom home, one of newer homes, corner lot, close in $13,500
3 bedroom home, 1½ baths, enclosed porch, on paving, can be bought on contract with 10% down .. $9,000

R. W. COURSON AGENCY
REAL ESTATE PHONE 451 INSURANCE

NOTICE

My Office Will Be Closed
During The Christmas Weekend
From Noon Sat., Sun., Mon.
December 24-25-26

DR. W. W. WEISBROD
CHIROPRACTOR

—SOCIETY—

IOLA MILLER MARRIED TO RICHARD BRANDOW

Mr. and Mrs. Andrew Miller announce the marriage of their daughter Iola to Richard Brandow, son of Mr. and Mrs. William Brandow of Moberly, Mo. The ceremony was performed last Sunday afternoon at the Union Avenue Christian church at Moberly, Rev. Raymond Gipson officiating.

The bride, given in marriage by her father, wore a beige wool suit with brown accessories and carried a bouquet of white carnations on a white Bible. She was attended by her sister Ilene, who wore a navy blue suit with navy and white accessories.

Jack Richardson of Moberly attended the groom.

Music was provided by two Moberly friends of the couple. Bobby Scofield sang "I Love You Truly," accompanied by Margaret Dake.

A reception was held in the church following the ceremony.

Mr. and Mrs. Brandow will be at home in Moberly, where both are students at Central Christian College of the Bible.

Christmas family gathering held at Chester Hill home

The Hill family Christmas gathering was held Sunday at the Chester Hill home. Those enjoying the dinner were Mr. and Mrs. Ole Storvick and Arlene of Cambridge; Betty Beemer of Nevada, Mr. and Mrs. Melvin Olson and Clifford of Kanawha, Mr. and Mrs. Ed Lewis and Jerry, Mr. and Mrs. Dale Feller and children of Clarion, Mr. and Mrs. Herbert Hill and Susan and Mr. and Mrs. Henry Hill and family.

You Can Buy a New
Frigidaire
REFRIGERATOR
OR
FREEZER FOR
25¢ per day
NO DOWN PAYMENT
WIN A FALCON
& Other Prizes

Get Free Tickets at this store for
BELMOND CHRISTMAS GIFT DAYS

The Do-it Yourself Store
ELLIOTT HDWE. & APPLIANCES
309

Vander Ploegs entertain Bethany church consistory

Rev. and Mrs. Elmer Vander Ploeg entertained the consistory members of Bethany Reformed church and their wives Tuesday evening of last week at a Christmas party.

Following the playing of games and a social time, lunch was served.

The guests were Mr. and Mrs. Raymond Pals, Mr. and Mrs. John Davids, Mr. and Mrs. Norman Pals, Mr. and Mrs. Bud Boelman, Mr. and Mrs. Andrew Bohning and Mr. and Mrs. Otto Vestweber, the latter couple of Rowan.

Mrs. Arnold Mennenga assumes presidency of Homebuilders

Homebuilders club held their annual Christmas dinner party a week ago Monday evening at the library basement. Following the turkey dinner, a gift exchange was held and secret pals were revealed. Names were drawn for new secret pals.

During the business meeting, the officers for 1961 assumed their offices as follows: President, Mrs. Arnold Mennenga; vice president, Mrs. Leonard Collier; secretary-treasurer, Mrs. Ruth Coulson; relief committee, Mrs. Roy Chase and Mrs. Claude Veeder.

DuWeyne Kalkwarfs hosts at pre-Christmas dinner

Mr. and Mrs. Du Wayne Kalkwarf entertained at a pre-Christmas dinner party Sunday. Guests were Mr. and Mrs. I. H. Ainslie of Dumont, Mr. and Mrs. Dean Fritz, of Rowan, Mr. and Mrs. Willard Winters and family of Dumont and Mr. and Mrs. Stanley Fitz and family of Rockford.

Mrs. Jens P. Johnson hostess to Sunday school class luncheon

Mrs. Jens P. Johnson entertained her section of the eighth grade Sunday school class of Trinity Lutheran church at a 1:00 o'clock luncheon Sunday at her home. The group enjoyed singing carols, playing games and a gift exchange.

Eleven members present were: Merry Bamford, Mary Jo Dana, Diane Hauge, Karen Soma, Debbie Boller, Norma Lee Watne, Dennis Dorenkamp, Gary Obrecht, Kent Gabrielson, Paul Hauge, Larry Suntken. Keith Sheller and Danny Prehm were unable to be present.

L. D. R. of Trinity church enjoys caroling and party

L. D. R. met Monday evening at Trinity Lutheran church. The group went caroling. Sponsors are Mrs. L. B. Kallestad and Mrs. O. Laaveg. Hostesses for the Christmas party, following, were Kathy Soma and Susan Hill and their mothers.

Mrs. Herbert Hill entertains her Sunday school class

Mrs. Herbert Hill entertained her section of the seventh grade Sunday school class of Trinity Lutheran church at a Christmas party Saturday evening at her home. It was also a farewell party honoring Neal Gabrielson, who will be moving the first of the year to Algona. The group exchanged gifts and presented a gift to Neal.

City announces intention to sell land to Ris-Van

Notice appears in this issue of the city's proposal to dispose of a parcel of land by sale to Ris-Van, Inc., for a consideration of $300. The land is a part of First avenue NW, identified on early plats of the city as Ellen street, that extends between the Ris-Van office building and its production facilities to the west, both adjoining West Main street.

Public hearing on the proposal is set for Jan. 9 at 8:00 p. m. at the city hall. If their are no objections that the city council regards as bona fide, the transaction will be carried through.

This additional space is needed by Ris-Van because of its expanding business. It will be used for the time being as parking space for transport tanks used by the firm for deliveries of liquid fertilizer to its dealers. There is is a possibility that some of the area might later be used as site of a new Ris-Van shop building.

The city also has leased the ground to the north of the same Ris-Van property for use of the liquid fertilizer firm. This comprises a triangle of land bounded on the east by the Iowa river and on the west by the Great Wstern tracks.

Belmond Locals

Mr. and Mrs. Bert Lauen spent Wednesday of last week in the Marvin Lauen home at Manly.

Mrs. Chester Luick accompanied Mrs. Erma Leonard to Fertile Sunday to visit Mrs. S. W. Luick in the home of her daughter, Mrs. Ethel Tuttle.

Wright countians showing up well as bond buyers

Residents of Wright county invested $68,105 in U. S. savings bonds during November to bring this county's 11-month total to $1,133,059 for 86 per cent of its 1960 quota.

Although this was five and one-third per cent short of keeping Wright even with its schedule for the year, it was well ahead of the state average of 81 per cent and was higher than the percentage achieved by all but one of the eight counties bordering on Wright.

It remained for Wright countians to purchase $176,950 in bonds during December to reach the county quota of $1,310,105, according to Robert L. Davison of Clarion, volunteer county chairman for U. S. savings bonds.

Mr. Davison offers the recommendation that those who receive cash for Christmas gifts or bonuses invest at least part of the money in savings bonds for "gifts that grow."

Iowans altogether bought $8,888,192 worth of savings bonds during November in reaching 81 per cent of the state's 1960 quota of $125,354,168.

Counties bordering on Wright had the following 11-month sales totals and per cents of quota: Hardin, $1,475,446 for 88 per cent; Hancock, $831,077 for 76 per cent; Humboldt, $718,538 for 76 per cent; Hamilton, $1,036,297 for 75 per cent; Story, $1,386,561 for 70 per cent; Cerro Gordo, $1,454,161 for 69 per cent; Franklin, $612,084 for 60 per cent; and Kossuth, $967,244 for 57 per cent.

Belmond Locals

Mr. and Mrs. Guy McClenahan and family plan on attending a family dinner Chirstmas Day in the home of Mr. and Mrs. Hilton at Burt.

Mrs. J. W. Mariga visited over the weekend in the Frank Brown home at Fonda.

Mr. and Mrs. Harold Vanness and girls were Sunday dinner guests in the Ed Parle home at Fort Dodge.

SPEED QUEEN
FAMED FOR DEPENDABILITY

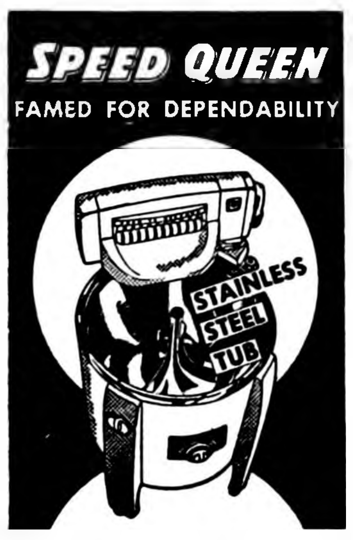

Belmond Hardware
Phone 590

fun! and practical, too...
Friendship Garden
BUBBLING BATH CRYSTALS
1.00 plus tax

Mountains of flower-scented, water-softening bubbles to make your bath a dream of luxurious fragrance. Eight tubes in a beautifully decorated gift box. Ideal for a hostess gift! By Shulton.

NOLAN DRUG

New Year's Eve
DANCE
Vet's Hall
BELMOND
Saturday, Dec. 31st
Hats, Horns, Novelties
Phone 275
For Booth Rservations
Dance to the "Royal Rhythms"

Belmond Locals

Mr. and Mrs. Neil Flanagan and son Bob will leave today, Thursday, for a visit with his mother and two sisters in Albuquerque, N. M. They will return home by way of Tuscon, Ariz., for a visit with two brothers and Denver, Colo., for a visit with a third brother of Neil's.

Mr. and Mrs. Avron Krietlow and family will attend the Pringnitz family pre-Christmas supper and gift exchange in the Fred Pringnitz home at Klemme this Friday.

Mr. and Mrs. W. S. Swenson family attended the Ter Hark family pre-Christmas get-together held in the C. I. O. hall Sunday in Mason City.

Mrs. Julia Murray of Minneapolis, Minn., and her son and his wife, Mr. and Mrs. Bud Murray of Humboldt, were recent visitors in the home of Mrs. H. J. Classick.

Belmond Locals

Janis Kalkwarf of Cedar Falls is home for Christmas vacation at the Ernest Kalkwarf home.

Mrs. H. J. Classick, Dr. Les Classick, Nicky and Charles were among 25 guests in the Paul Watnem home at Klemme on Dec. 4, to help Philip Mark Watnem celebrate his second birthday.

Mr. and Mrs. Roy Johnson of Des Moines spent the weekend in the Jens P. Johnson home.

Forrest Griffen of Baton Rouge, La., was an overnight visitor in the A. C. Lieuwen home Monday of last week. He was en route to Chicago, Ill., to attend the National Band Masters convention.

Mr. and Mrs. Marson Anderson of Eagle Grove visited Sunday evening in the Otto Tegland home.

Lutherans—
We offer you family protection, retirement income, education funds, mortgage insurance—easily arranged through your own life insurance society. Call today.

William R. Johnson
320½ E. MAIN—BELMOND
PHONE 998
Representing
LUTHERAN BROTHERHOOD
Minneapolis, Minnesota
Living benefits for Lutherans through life insurance

BELMOND THEATRE
CINEMASCOPE
Now Through Friday
"The Giant of Marathon"
Steve Reeves, star of "Hercules," and a gigantic cast in an ALL TECHNICOLOR Historical Epic.
FREE KIDDIES MATINEE
Saturday at 1.30 p. m.
Abbott & Costello feature, plus 2 cartoons, sponsored by this theatre.
No Show Christmas Eve

SUN., MON., TUES., WED.,
"Let's Make Love"
Marilyn Monroe-Yves Montand
Tony Randall-Joe Besser
Madge Kennedy
Marilyn and her boy friends bring you the Merriest Fun of the Year It's brimming full of sheer delight.
ALL TECHNICOLOR PRODUCTION
Matinee Sun. at 2:30 p. m.

NOTICE
Concerning Belmond Retail Stores Holiday Hours
MOST BELMOND BUSINESS FIRMS WILL OBSERVE THE FOLLOWING SCHEDULE:
Closed;
Christmas & New Years Eve
at 5:30 P.M.
Closed Christmas & New Years Day
also all day
Monday, Dec. 26 & Monday, Jan. 2
Belmond Chamber of Commerce

Gambles
The Friendly Store

LAST MINUTE
Gift Ideas

HERS...

Easy to Read Ass't'd Colors BATHROOM SCALE	$4.95
FOOD CARRIER	$2.95
WASTE BASKETS from	99c
3-TIER TABLES from	$4.44
ADJ. IRONING BOARDS from	$7.77
COVERED CAKE PANS	99c

HOME...

5-TUBE RADIOS	$16.88
Automatic CORONADO TOASTERS	$9.88
Coronado STEAM & DRY IRONS	$9.88
Coronado Automatic 4-SPD. RECORD PLAYER	$44.95
ELECTRIC KITCHEN CLOCK	$3.49

WHEEL TOYS...

10 IN. TRICYCLE	$8.88
12 IN. TRICYCLE	$9.88
34 IN WAGON	$6.99
24 IN. WAGON	$3.69
20 IN. WAGON	$2.39
HOLIDAY AUTO	$14.95

HIS...

56 pc. S. K. TOOL SET	$29.88
Propane SOLDERING KIT	$6.95
Large Size ICE CHEST	$14.99

New Prices for Christmas on REVERE WARE

QT SIZE SAUCE PANS Were 5.75 NOW	$4.60
6 CUP PERCOLATOR Were 12.50 NOW	$8.88
1½ QT. SAUCE PANS Were 6.75 NOW	$5.65
2 QT. SAUCE PANS Were 8.50 NOW	$6.88
7 IN. OPEN SKILLET Were 4.19 NOW	$3.30

TOYS
DRASTICALLY REDUCED TO CLEAR DURING LAST 3 DAYS BEFORE CHRISTMAS

We Wish You a Merry Christmas and a Happy New Year!

PUBLIC AUCTION

As I have decided to quit farming on account of my health, I will offer the following Livestock and Machinery to the highest bidder without reserve at the farm located 3½ miles South of Ventura or 11 miles North of Meservey, or 6 miles East and 4 miles North of Klemme on —

THURSDAY, DECEMBER 29th
1:00 P. M. SHARP—LUNCH ON GROUNDS

46 – HEAD OF LIVESTOCK – 46

6 HEREFORD & SHORTHORN COWS
CROSSED. These Are Young Cows Some To Freshen By Sale Day
1 BROWN SWISS COW
To Have Calf By Sale Day. These Cows are Good Sized. Health Papers Can Be Given Sale Day.

FEEDING SHOATS
35 HAMPSHIRE & CHESTER White Crossed, Wt. Average 140-150 lbs. good thrifty Hogs.
3 — CHESTER WHITE SOWS and 1 — SPOTTED SOW TO HAVE PIGS BY SALE DAY.
1—WHITE ARABIAN RIDING HORSE. 4 Years old with Saddle and Bridle, Very Gentle.

CHICKENS AND TRUCK
350 Yearling 901 Welps CHICKENS — Laying Good.
1 Pair GEESE.
1938—1½ TON TRUCK WITH GOOD TIRES and New Motor in 1955.

GRAIN, HAY, AND STRAW
500—Bales Alfalfa Hay in Barn. No Rain.
500—Bales of Straw in Barn.
200—Bales of Cane.
1,000—Bushel Cherokee Oats
500—Bushel Ear Corn to be Sold by ear or Shelled

FARM MACHINERY and EQUIPMENT

1948 I. H. C. M TRACTOR, Very Good Condition
1948 I.H.C. H TRACTOR, Good Condition
H JOHN DEERE TRACTOR, Good Condition
I.H.C. 24 Corn Picker; Massey Harris Clipper Combine; John Deere 290 Corn Planter with Fertilizer attachment; 2 I.H.C. Cultivators with Power Lift For the Above Tractors; I.H.C. Endgate Seeder, like new; 42-Ft. Sandwich Elevator with Drive on Hoist and Speed Jack; John Deere 2-14 Plow, in good condition; 12 foot Spring Tooth; 4 Section Harrow; I.H.C. Side Rake; David Bradley Manure Spreader; 3 — 4 wheeled Rubber tire Trailers; 3 Wagon Boxes. Flat Rack; I.H.C. Binder Wind-Rower; 15 ft. John Deere Disc; 10-ft. John Deere Disc; I.H.C. 2 Row Tractor Planter; IH.C. Bur Mill, 8-in.; Mongomery Ward Feed Grinder; Road Drag; 6 foot Horse Mower, good condition; Dump Rake; 300 Gal. Gas Barrel, stand and new hose; 3 Roll-A-Way Nests; Pride of the Farm Hog Feeder, new; Tank Heater; 10x12 Brooder House; 6x10 Feed Bin; Surge Milker with 2 Buckets and Pipeline for 15 cows; Montgomery Ward Separator only 2 years old; Cooler; Cooker; Chicken Feeder; Tools; and Many Other Miscellaneous Items Too Numerous to Mention.

TERMS: CASH. No Property To Be Removed Until Settled For. Not Responsible For Accidents.

PETER WEYDERT, Owner

LEONARD WIEMANN, Meservey; CLIFF HOWLETT, Britt—AUCTIONEERS
VENTURA STATE BANK, VENTURA, IOWA—CLERK

YOUR AD IN INDEPENDENT AND BUYERS GUIDE

4c CASH—5c CHARGE PER WORD
Minimum Charge 50c
Minimum Charge on Keyed Ads 60c
Display Classifieds $2 col. inch
Cards of Thanks
3c a word with a minimum charge of $1.00
Re-run of classified ad in consecutive issue each insertion ½ the original price.
Deadline on Classifieds Wednesday, 9:30 a. m.
DIAL 331

For Sale or Trade

FOR SALE — Used 40" Norge electric kitchen range; 3 yrs. old; vertical broiler and fully automatic. Phone 8801, Dick Bloemke. g12t1*

DISCOUNT on toys at Coast to Coast Store. g12t1

FOR SALE — Child's tricycle, brand new, never used. Phone 8298. g12t1

FOR SALE — 24 inch cupola at $15.00. John Van Gerpen, phone 992. g12t2*

FOR SALE — Full-blooded Hampshire boar; tested. Ervin Johnson, ph. 8300. g12t1

FOR SALE — 4 yr. old Registered Scotch Shorthorn bull. Also few heifers. Schomburg Bros., Alexander. g12t1*

FOR SALE — good used furniture; 2 pc davenport and chair. 2 pc sectional in rose beige and foam rubber A-1, 3 pc bedroom suite; limed oak drop leaf dining room table and 4 chairs. like new. Kennedy Furniture. g12t1

FOR SALE — Purebred Hampshire boar. Leo Kearney, Goodell. Phone 59232. g12t1*

FOR SALE — 1960 Corvair fordor sedan; automatic shift; low mileage. Rex Hawley, Administrator. Phone 551. g12t2*

FOR SALE — 1956 Bel-Air fordor automatic transmission, R&H radio; heater. Extra nice, $900.00. Fleener, phone 931. g11t2*

FOR SALE — Ducks and geese; live or dressed. Paul Trees, phone 8462. g11t3

FOR SALE — "Basco" ice skates, all sizes. Also some used skates. Ted's Shoe Store. g11t3

FOR SALE — Special purchase of men's 5-buckle overshoes. $6.99. Ted's Shoe Store. g11t3

FOR SALE — 143 acres; well improved; a good producer; March 1st possession; 4 miles east of Kanawha. Paul Kelly, Real Estate, Britt. Phone 1351. g11tf

FOR SALE — Hampshire boar. Gerald Burk, phone Goodell 59231. g11t2

FOR SALE — Heavy White Rock roosters, 9 to 10 lbs., $1.25 each. Herman Frohling, Thornton 82072. g12t1*

FOR SALE — Blond dining room table and two chairs. Russell Dougherty, phone 323. g10tf

SPECIAL OFFER — save $30. Cole portable typewriter and desk $74.50 (plus tax). Typewriter has most of the features of the more expensive ones. Just 3 left, choice of colors. Belmond Independent. g10t3

BUY CHRISTMAS TREES from Belmond Jaycees. All varieties. See them in empty bldg across Main street from First State Bank Bldg. Open 1-6 p. m. Daily; 1 to 9 p. m. Friday; all day and evening Saturday. g9t4

DALE SAYS — he is killing rats by the hundred with D-Con, Dr. Hess Warfarat and all other leading rat killers sold at Kessler's Pharmacy. g9t6

FOR CHRISTMAS give Electrolux. George Flurer, 612 1st Ave. NE; phone 275; Clarion, Iowa. 11t2*

FOR SALE — Dressed ducks. Bert Sorenson, phone 8536. g9t4*

DESK BLOTTERS for sale at the Belmond Independent office. g27tf

FOR SALE — Thick scratch pads— 10c each — 3 for 25c. Belmond Publ. Co. g22tf

FOR SALE — Wedding announcements and invitations; 100 genuine Heliograved (not to be confused with engraving) from $12.30. Let us show you our complete line of wedding books and stationery. Belmond Publ. Co g43tf

EVERY HOME AND office needs a desk stapler Markwell and Bostitch are both good staplers and can be used as tackers. Sold at $2.50 and $2.65 each at the Belmond Publ. Co. office. g22tf

FOR SALE — personalized napkins for weddings, parties, anniversaries Thank you notes, personalized stationery, playing cards and matchbooks. See samples at the Belmond Publ Co g22tf

FOR SALE — slightly used paratrooper boots from $3.88 to $6.85. Ted's Shoe Store. g9t6

ORDER OVEN-READY turkeys for the holidays; 8 to 18 lbs. Riverview Turkey Farm. Phone your order to 8478. g7t6*

More Classifieds on Page 7

Dale Says:

Open these gifts first...

BROWNIE STARMITE

KODAK-MADE CAMERAS

BROWNIE STARMETER CAMERA
built-in exposure meter

GREAT FOR COLOR SNAPS!

SAVE ALL THE HOLIDAY FUN!

be sure to have plenty of

KODAK FILM

SEE US FOR FINISHING TOO!

Be sure that you have plenty of film (colored or black and white) and flash bulbs from the complete photography department at

KESSLER'S PHARMACY
PHONE 447

Last Call For *Yuletide Blooms*

We still are abloom for the late Christmas shoppers, with traditional Christmas flowers and greens. Come see, or phone 321 for delivery...

Potted Plants
Cyclamen—Begonias
Azaleas and Mums
from $1.00

Wreath, Roping and Flocked Trees

Special Selection
Good Quality
GLASSWARE

May the Star of Bethlehem shine on you and yours and bring you all of the rich blessings and abiding joys of Christmas.

We Deliver—Phone 321
Belmond

House of Flowers

Nº 3690

This Is Your TUESDAY Cash Gift Day Number

TUESDAY, DECEMBER 20, 1960

2:00 P. M.–8 $25 Prizes
3:00 P. M.–4 $50 Prizes

Be in any one of these stores between 2:00 and 2:05 p. m. or 3:00 and 3:05 p. m.
NO REGISTRATION — Just bring Complete Copy of Independent or Buyers Guide — BUT NOT BOTH!
NOTHING TO BUY — Should your number match one of the numbers on display you will win the prize. You will be ineligible if you have more than ONE COPY. Only one number is allowed in your possession!
YOU MUST BE 18 years of age or older to win!

KESSLER'S PHARMACY
P & G GROCERY
FIRST STATE BANK
SWEDE'S TAVERN
HELLAND & LONG IMPL.
BERNS CONOCO SERV.
NOLAN DRUG
MELLO-MAID
HILDMAN'S VARIETY
INDEPENDENT
THOMPSEN & KELEHER
KENNEDY FURNITURE
WADDINGTON'S
ANTHONY'S
TOMAHAWK HYBRID CORN CO.
HATTEL'S SUPER VALU
IEL & POWER CO.
GRADY'S RECREATION
TOWN HOUSE CAFE

Business & Professional men and women and their families are not eligible to win. If duplicate number should be drawn due to error in numbering, prize will be divided.

HATTEL'S SUPER VALU

Appetizers

Olson U.S. Grade AA, Skinless & Boneless Spiced
Herring Cutlets 8 oz. jar 39c

Stuffed **Olives** Reg. Jar 39c Plain Olives 49c

Kraft's (6 tempting varieties including onion-chive)
Cheese Snacks 4 oz. plastic cups 2 for 45c

To Plan Your Holiday Meals...

Christmas Menu Guide

Butter knife tender ...with natural bloom

Land O'Lakes Turkeys

GOVERNMENT GRADE A

Broad breasted, plump, and so tender! Do not confuse with lower grades.
Your friendly Super Valu also suggests:

TOMS 16 lbs. & up **39c Lb.**

HENS, 8-16 lbs. **45¢ lb.**

DUCKS 4 - 7 lbs. **49c**

...For a Touch of Elegance

PILLSBURY BUTTERMILK **BISCUITS** Tube of 12 **3 FOR 29c**

OCEAN SPRAY STRAINED OR WHOLE **Cranberry Sauce 2 FOR 39c**

Miscellaneous

Now on Sale only 10¢

ASSORTED FANCY **Gedney Pickles** 3 12-oz. Jars $1

Armour's Star **HAMS**
SHANKLESS, DEFATTED
FULLY COOKED
Half or Whole **59c lb**

ARMOUR'S STAR BONELESS, SKINLESS
Fully Cooked **HAMS LB. 79c**

ARMOUR'S STAR
Canned Hams 5 lbs. **$4.59** Center Slices **79c lb**

Jell-o Assorted Flavors **Box 5c**

LIBBY'S FRUIT **Cocktail, 2-303 cans 49¢**

NIBLET'S **CORN, 2-12 oz. cans 39¢**

DULANEY SWEET **Potatoes .... 2 for 49¢**

HAPPY HOST TOMATO **JUICE, 46-oz, 2 for 49¢**

ALL BRANDS **Coffee, lb. 59¢ – 2 LBS. $1.17**

FLAV-O-RITE **Brazil Nuts 14-oz pkg. 49¢**

FESTAL **Asparagus, 2-300 cans 49¢**

DEL MONTE **Peas, 2-303 cans ... 39¢**

CARNATION CANNED **MILK, tall can ...... 15¢**

FLAV-O-RITE WHITE **BREAD, 6-16 oz. loaves $1**

BIG VALU **Mixed Nuts, 14-oz pkg. 49¢**

FLAV-O-RITE **Almonds, 14-oz. pkg. 39¢**

Red Dot Potato **CHIPS** Twin Pack Bag **39c**

Salads

Ocean Spray Fresh **Cranberries 2 LBS 29c**

Florida **Tangerines . doz. 19c**

Fancy Wrapped Delicious or Winesaps
APPLES 4 lb. bag 59c BUSHEL $5.49

20 lb. box Miniatures $2.89

CELERY Jumbo Stalk **10c**

LARGE SIZE CALIF. NAVEL
ORANGES doz. 59c

Desserts

Stokely Apple, Peach or Cherry Frozen
Fruit Pies .. Family Size 20 oz. pkg. **29c**

Bulk Individually Frozen
Strawberries [illegible] see-thru bag **59c**

FREE CANNON BATH TOWEL
with each $25.00 in Cash Register Tapes Turned in by Saturday, Dec. 24th.

Belmond Independent

SAMPLE COPY
Boxholder
Local
Rural Route

VOL. 42 NO. 12 | OFFICIAL CITY PAPER | WRIGHT COUNTY, IOWA—THURSDAY, DEC. 22, 1960 | OFFICIAL COUNTY PAPER | EIGHT PAGES THIS SECTION

TOMCO'S Top Tens IN BELMOND Bowling

Week of Dec. 12th

MEN'S LEAGUES

SINGLE GAME

Fred Pals	257
Lloyd Cunningham	233
Duan Thompson	233
Jim Havens	229
Roger Kinseth	225
Don Mathiason	224
Sam Shoemaker	223
Harry Peters	223
"Buster" Anderson	222
Vern Dippel	222

SERIES

Duan Thompson	676
Fred Pals	641
Jack Lobdell	613
Vern Dippel	590
Cecil Mosiman	589
Harold Shobe	586
Roger Kinseth	581
Gary Gabrielson	580
Gene Pearson	574
Al Nolte	572

WOMEN'S LEAGUES

SINGLE GAME

Darlene Busick	227
Carol Waddington	224
Mary Jo Shoemaker	211
Doris Greenwood	203
Lucille Boelman	200
Edna Eccles	196
June Mosiman	191
Alberta Middleton	180
Beulah Ahlstrom	179
A. Busick, M. Gordon	176

SERIES

Darlene Busick	584
Carol Waddington	531
Mary Gordon	520
June Mosiman	515
Alice Busick	495
Nadine Smith	493
Mary Jo Shoemaker	486
Lucille Boelman	486
Shirley Lobdell	485
Beulah Ahlstrom	480

Score A Strike EVERY TIME WITH Tomco Bred Corn

THIS COLUMN COURTESY

Tomco, Inc.

Broncs shock Vikings, 55-54—

Northwood nipped in final second

SPORTS

With shouts of "We wuz robbed" reverberating around the scorer's table as soon as the final buzzer sounded, the scoreboard at the BHS gymnasium Friday night showed the reason for the visitors' dismay. It read: Belmond 55, Northwood 54.

Five seconds before the game ended it had showed the highly favored Vikings in front, 54-53. But the Broncos kept their heads in those waning moments, while the Vikings unravelled at the seams, and a last-second lay-up by Dennis Anderson decided the issue. A soft lob pass by Jerry Jenison to Anderson as he drifted behind the Northwood defense gave Dennis his opportunity to dribble in and mesh the winning points.

It was a victory that deserves to rank with the sweetest an underdog Belmond team has ever achieved. The much taller Vikings were in command most of the game and it wasn't until Jenison cashed a couple of freethrows with only 2:57 to go that Belmond went in to the lead for the first time, 48-47. The next minute and 10 seconds saw the Broncos' advantage spread to 52-47 and Belmond went into a stall to protect that lead.

A freethrow by John Roberts and a basket by Mike Lein cut the margin to 52-50, then with 47 seconds remaining Jenison hit on one out of a pair of gift tries. The Vikings again got possession, and Phil Johnson made it 53-52. Larry Holstad accounted for the fielder that sent Northwood ahead for the last time.

As Belmond was struggling to keep the ball, three Vikings cornered Vernie Pastour and a desperation pass to avoid a tip ball with a taller opponent went astray. The aforementioned five seconds showed on the clock as the Broncos got their last chance to pull the fat out of the fire. Anderson ducked a would-be defender as he arrived under the Belmond hoop and then banked in the decisive tally.

Without taking anything away from the scrappy Broncos, it could probably be said with truth that the Vikings beat themselves. They had the physical advantage by a wide margin. It was the Broncos' aggressiveness — and perhaps an edge on condition — that enabled them to win despite the odds. It was a wrung-out bunch of Vikings who left the floor.

Northwood jumped into a 7-0 lead at the start of the game, and the deficit for the Broncs was rarely smaller as the first half wore on. The quarter score was 19-10 for Northwood. Belmond cut the margin to 25-20 late in the second period, but a Viking flurry in the fading moments of the half re-established Northwood's nine-point advantage by intermission time, 33-24.

Belmond chopped away at the Viking lead as play resumed, and with 3:04 left in the third stanza there was only a two-point difference, 38-36. But again Northwood rallied and as the final quarter got underway the visitors appeared on their way to victory as they spurted to a 47-40 lead.

Four minutes remained when the possibility of a Belmond win impressed itself on the hopeful Bronco fans as Bob Finn swished the net to pull the Blue and White within a point at 47-46. From there, the Broncos went on to edge the tired Vikings as already described.

Jenison led the scoring with 18 points, including seven of the last nine posted by Belmond in the final two minutes and 57 seconds. Anderson and Finn contributed 11 apiece, Robbie Courson seven, Bob Burk and Pastour four each.

Roberts tallied 17 and Johnson 16 for the losers and Holstad 12. Big John Lee added seven and Lein two.

Belmond's froshmores kept their victory string going with at 38-26 win over the Junior Vikings that was easier than the score indicates. After a close first quarter, the Junior Bronc regulars completely outplayed their opponents to run their lead to 30-8. Against the reserves, Northwood pared the margin to 30-20 before the first-stringers took over again.

Good scoring balance featured the Belmond attack, Dennis Gallagher netting 12 points, Tom Downs 10, Larry Ackerman eight and Ray Roberts six. Tom Lerdal got the other two. Rod Lundgren paced the visitors with 13 points.

NORTH IOWA CONFERENCE STANDINGS

	W	L	pts.	o. p.
Belmond	4	1	297	287
Buffalo Center	4	1	289	262
Garner	4	1	345	291
Britt	3	2	326	292
Northwood	3	2	302	275
Forest City	2	3	272	295
Lake Mills	0	5	293	348
Osage	0	5	251	299

GAMES LAST WEEK

Tuesday

Belmond 62, Lake Mills 61
Buffalo Center 62, Osage 54
Garner 66, Britt 65
Northwood 66, Forest City 53

Friday

Belmond 55, Northwood 54
Britt 66, Osage 58
Garner 65, Buffalo Center 46
Forest City 72, Lake Mills 61

NORTH IOWA CONFERENCE FROSHMORE STANDINGS

	W	L	pts.	o. p.
Belmond	5	0	188	137
Garner	4	1	193	166
Britt	3	2	166	141
Forest City	3	2	192	175
Osage	2	3	159	188
Buffalo Center	1	4	171	183
Lake Mills	1	4	169	201
Northwood	1	4	143	180

2 pin teams post fine performances

Last week's competition in the men's bowling leagues at Bowl-Mor Lanes produced two exceptional performances. Bud's Woodbutchers of the Kanawha league posted the first scratch 1,000 game to be recorded here this season; and the Maintenance team of the General Mills league achieved an all-time high series for that set-up of four-man teams.

A 1,009 scratch game was put together by the Woodbutchers, whose combined league averages are 800. Individual scores follow with each kegler's average shown in parentheses: D. L. Knoll 177 (165), "Buster" Anderson 222 (149), Harry Peters 223 (154), Al Assink 176 (167) and "Bud" Johnson 211 (165).

The four bowlers on the GMI Maintenance team boasted a scratch series of 2,322 and with 312 handicap totalled 2,634. Their actual pins for the series came to 315 more than their combined averages.

Following are the team members, their actual series scores and their averages in parentheses: Don Nelson 529 (486), John Robertson 530 (468), Gerald "Red" Whipple 587 (498) and Duan Thompson 676 (555).

Darlene Busick, in a Friday night Mixed League match, rolled a 584 series. This was the best of the year for local feminine keglers, replacing a 581 posted earlier by Lois Hafermann.

Kramer receives "Frosh" numeral

Larry Kramer, former BHS star distance runner, was one of eight University of Iowa freshmen awarded numerals for their showings in cross-country during the past fall. He was the only North Iowa conference athlete to win an SUI numeral.

Right now, Larry is enjoying a bit of time off from running practice between the cross-country and indoor track seasons.

Coach Francis Cretzmeyer has praised Larry highly as an outstanding college prospect and has extensive plans for Larry as a varsity runner as soon as the ex-Bronco speedster starts his sophomore year and is eligible for Big Ten competition.

Swede's TAP PAYS OFF

These bowlers won HAMMS beer during week of Dec. 12th

Fred Pals	256 game
Carol Waddington	224 game
Mary Jo Shoemaker	211 game
Les Classick	4-7-10 split
Al Payne	6-7-10 split
"Doc" Muhm	6-7-10 split

BELMOND INDEPENDENT
BELMOND PUBLISHING COMPANY

PUBLISHERS: R. H. Gowdy, business-advertising manager; J. R. Gallagher, editor; Duane Anderson, shop superintendent.
Published each Thursday at 218 E Main st., Belmond, Ia. Entered as second-class matter Nov. 1, 1919, at Belmond, Ia., post office under the Act of March 3, 1879.

Subscription Terms: One year to Wright and adjoining counties, $3.75, elsewhere, $4.25. Cash in advance; paper stops at expiration date shown on address label.

—MEMBER—
IOWA PRESS ASSOCIATION

Wishing you a Merry Christmas

Oscar Nelson – Sand & Gravel

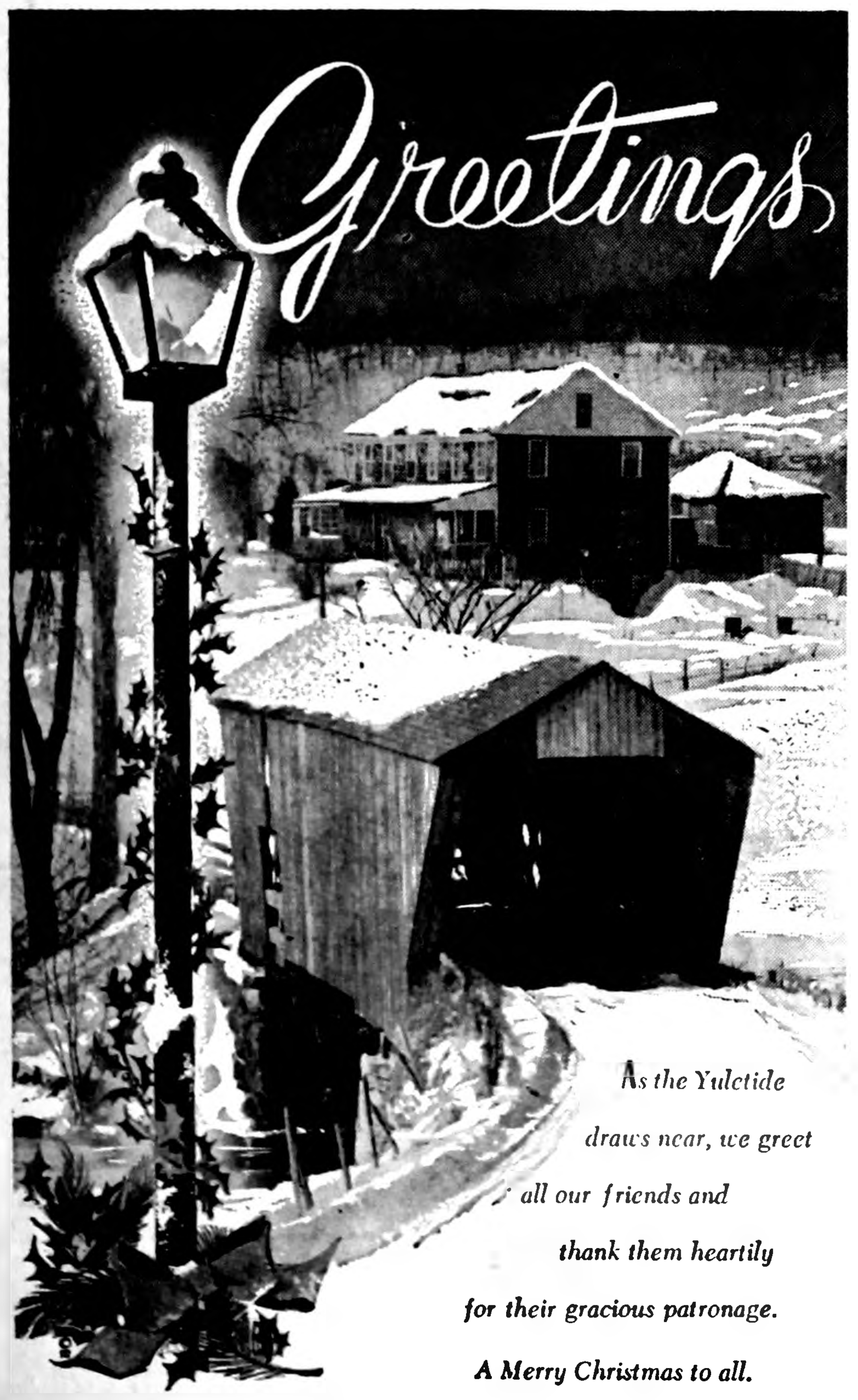

As the Yuletide
draws near, we greet
all our friends and
thank them heartily
for their gracious patronage.
A Merry Christmas to all.

Len Sheldon Chevrolet Co.

Len, Rex, Glenn, Kenny, George, Dick, Paul, Johnny

May the Joy and Peace of
Christmas always be with you

Larro Surefeeds
FORMULA PROVED AT LARRO RESEARCH FARM

GENERAL MILLS, INC.
LARRO FEED DIVISION
Manufacturers of Larro Surefeeds For Livestock and Poultry
Belmond, Iowa

Heigh ho!
Happy Holidays

LATHROP TV

May the wonder and warm glow of Christmas give you great peace and joy with family and friends.

"The Gift of God Is Eternal Life." —Rom. 6:23

OK Rubber Welders

AUTO FLOAT TIRES

B.F.Goodrich

Phone 990

Phone 990

Tractor—Passenger Car—Truck Tires
2 blocks North of Main Street in Belmond
on Hwy 69

We Give Christmas Gift Tickets

Repairing, Recapping, Wheel Alignment and Balancing, New and Used Tires.
YOUR COMPLETE TIRE STORE WHERE YOUR DOLLAR BUYS MORE.

SEASON'S GREETINGS

As we experience anew the glory and wonder of Christmas, may the radiance of the Star that shone on Bethlehem bring peace and happiness to every heart. A joyous Christmas to all!

FARMERS GRAIN CO.

Letters to Santa Claus

Dear Santa Claus,
I would like a watch, some Christmas records and a puppy.
Merry Christmas
Charlene Suntken
Grade 2 age 7

Dear Santa Claus,
My name is Bobby. I am 5½ years old and I would like a train that shoots rockets. My brother Jimmy is 3 years old and my sister Lorinda is 15 months old. They both want a dolly so they can play together while I am in school. I have tried to be a nice boy and we have moved to a farm so don't go to the wrong place.
Your friend
Bobby Watermiller

Klemme, Ia.
Dear Santa Claus,
I like winter. Winter is fun. I like Christmas. It is fun. I hope everyone in the world gets toys.
Randy Lee Olsen

Klemme, Ia.
Dear Santa Claus,
I want a doll. I want a dog, if I've been good. May I have a nice dress? May I have a little toy? May I have a sleeping beauty Paint set? Is Mrs. Santa Claus alright? I did this in school. Are you alright? How are your reindeer? I will give you something to eat.
Mary Jo Back

Klemme, Ia.
Dear Santa Claus,
I would like you to please bring me some cowgirl boots and a Tiny Tears doll. I want you to tell Mrs. Santa hello for me. I would like to know if you want any thing to eat.
Jo Bock

Dear Santa Claus,
I would like some Christmas records, a watch and a skirt. I have two other sisters they aren't old enough to write so I'm writing for them. Shirley is four years old she wants a pair of bedroom slippers and some doll clothes. Sandra is two years old she wants a puzzle and some doll clothes. Don't forget the poor and sick children. We will leave cookies and milk for you.
Merry Christmas to all,
Joy Suntken
Grade 3 Age 9

Dear Santa Claus,
I want a little farm set and a kaleidoscope. I would also like a play telephone, dark glasses, play microscope, books for Christmas.
Your friend,
David Hinman

Best Wishes
for the merriest
of Christmas's
you've ever had
and for a
New Year
filled with joy!

FULLERTON LUMBER COMPANY
BELMOND

HOLIDAY GREETINGS

"Merry Christmas" ... in these two words we wish to express our appreciation for your unwavering good-will and friendship.

GEN'S BEAUTY SHOPPE
GEN and LORETTA

THERE'S NEWS IN THE ADS THERE'S NEWS IN THE ADS

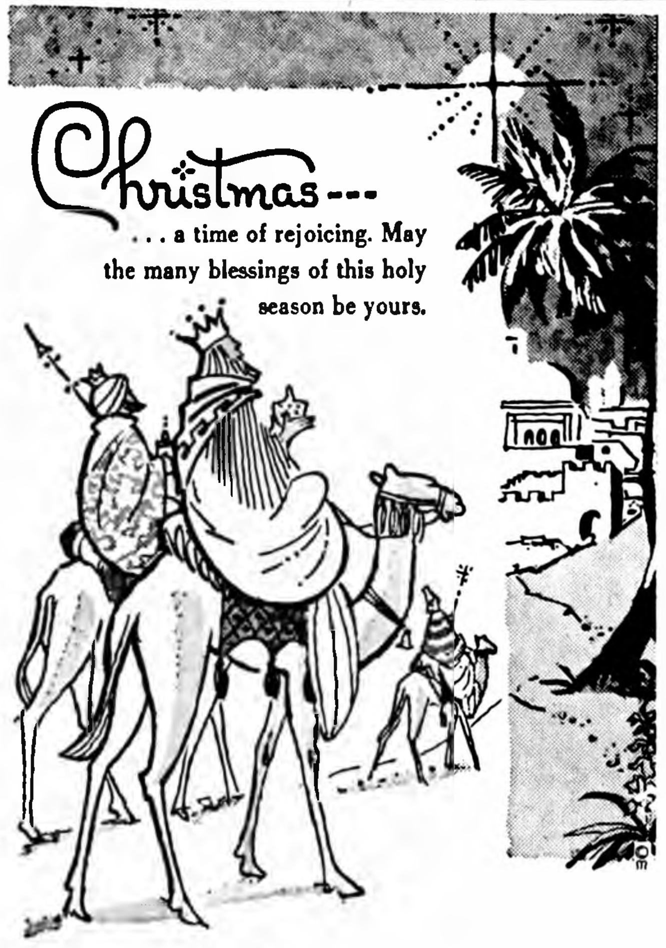

Christmas--- ... a time of rejoicing. May the many blessings of this holy season be yours.

CHRISTIE & LARSEN
Stockbuyers

A Joyous Christmas

May the Joy of Christmas be yours Throughout the Year

JOHNSTON
FURNITURE — FUNERAL SERVICE

THERE'S NEWS IN THE ADS THERE'S NEWS IN THE ADS

The Christmas Story

While shepherds watched their flocks, and angels sang, Christ was born in Bethlehem. May the inspiration of the Christmas story give you long-lasting happiness.

FIRST STATE BANK
BELMOND
MEMBER FEDERAL RESERVE SYSTEM

BEST WISHES FOR THE

Holiday Season!

As we joyously herald the arrival of the Holiday season, our hearts are warmed by the devotion and good will of our many friends.

Hensel Bros. Produce
BELMOND—ALEXANDER

Letters to Santa Claus

Dear Santa

I am 7 years old and chuckie is 5. Please bring us some toys and a little dog we can call "lucky." Our dog got killed by a car.

Paul and Chuckie
Rogalla

Dear Santa Claus,

My name is Christie Johnson. I am six years old. For Christmas I would like a year old doll, a doll I have five little brothers. They stroller, and a robe of any color. would like new guns and new colorforms. Our baby Eric would like bells for his bed. Our Daddy needs a new pipe.

Please remember to leave toys for all the children in the world. Say "hello" to Mrs. Santa Claus and all the helpers. Thank you for all the nice toys you left last year.

Love,
The Johnsons

P. S. We will leave you cookies and milk.

Dear Santa Claus,

I would like a tickle bee game. And some dishes. Santa Claus give the poor children toys and so they can have a merry Christmas. And also little babys and children in the hospitals too. And I wish you good lucky. I am 8 years old and am in third grade.

With love
Katie Kelley

You've been such wonderful customers and we take this opportunity to say, "Thank you!"

Town House Cafe

May Christmas be Joyous and Bright

A. W. Loats Agency

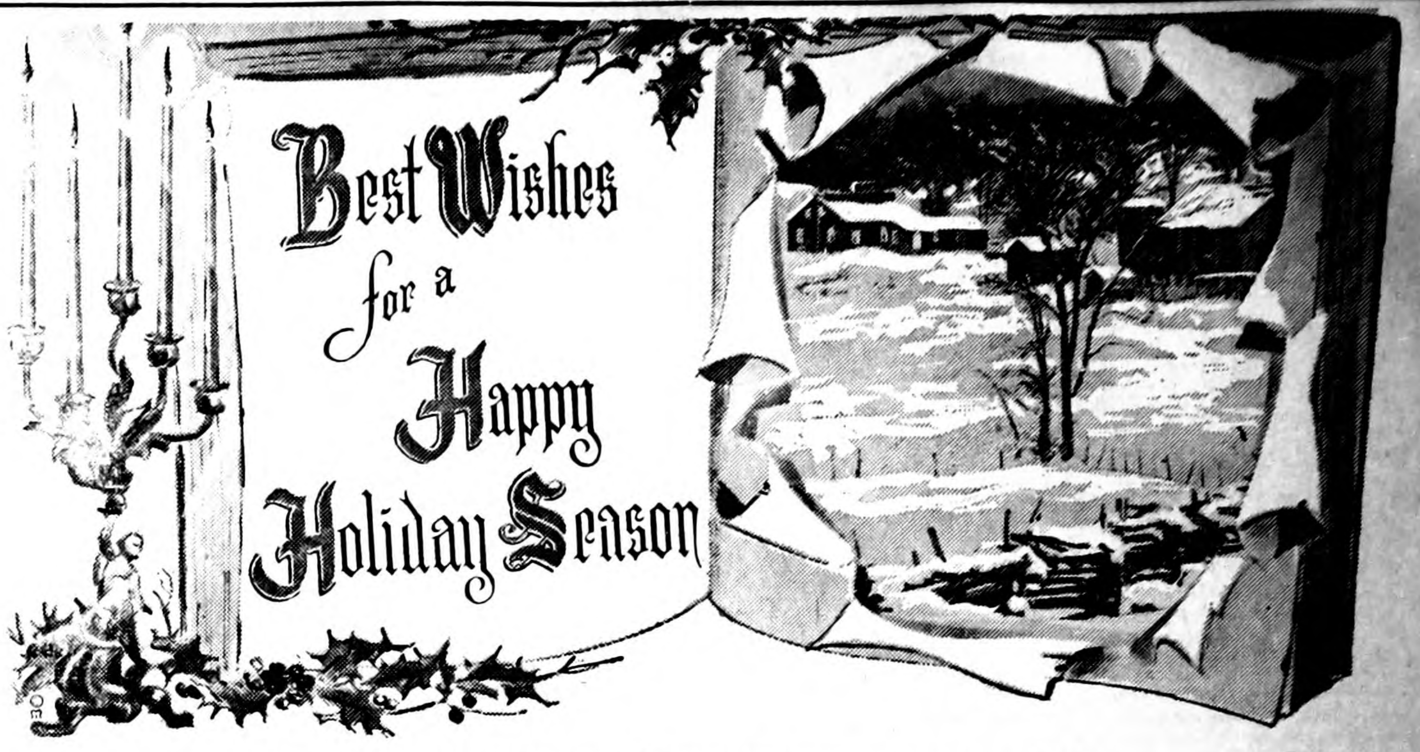
Best Wishes for a Happy Holiday Season

PACKARD ELECTRIC CO.
ELECTRICAL CONTRACTORS—BELMOND

Wishing you all the joys of the Christmas Season

A. C. Hanson Agency

Season's Greetings

Triumphantly, the songs ring out, heralding the happiness, the glory of Christmas. We're wishing that the season will be a warm and merry one for you and yours.

BELMOND VETERINARY CLINIC
DR. L. G. CLASSICK
DR. R. E. MISNER

We wish a Merry Christmas to all

MAYNARD HARTY
General Contractor

Happy Holiday

Skateland
Bob & Carolyn

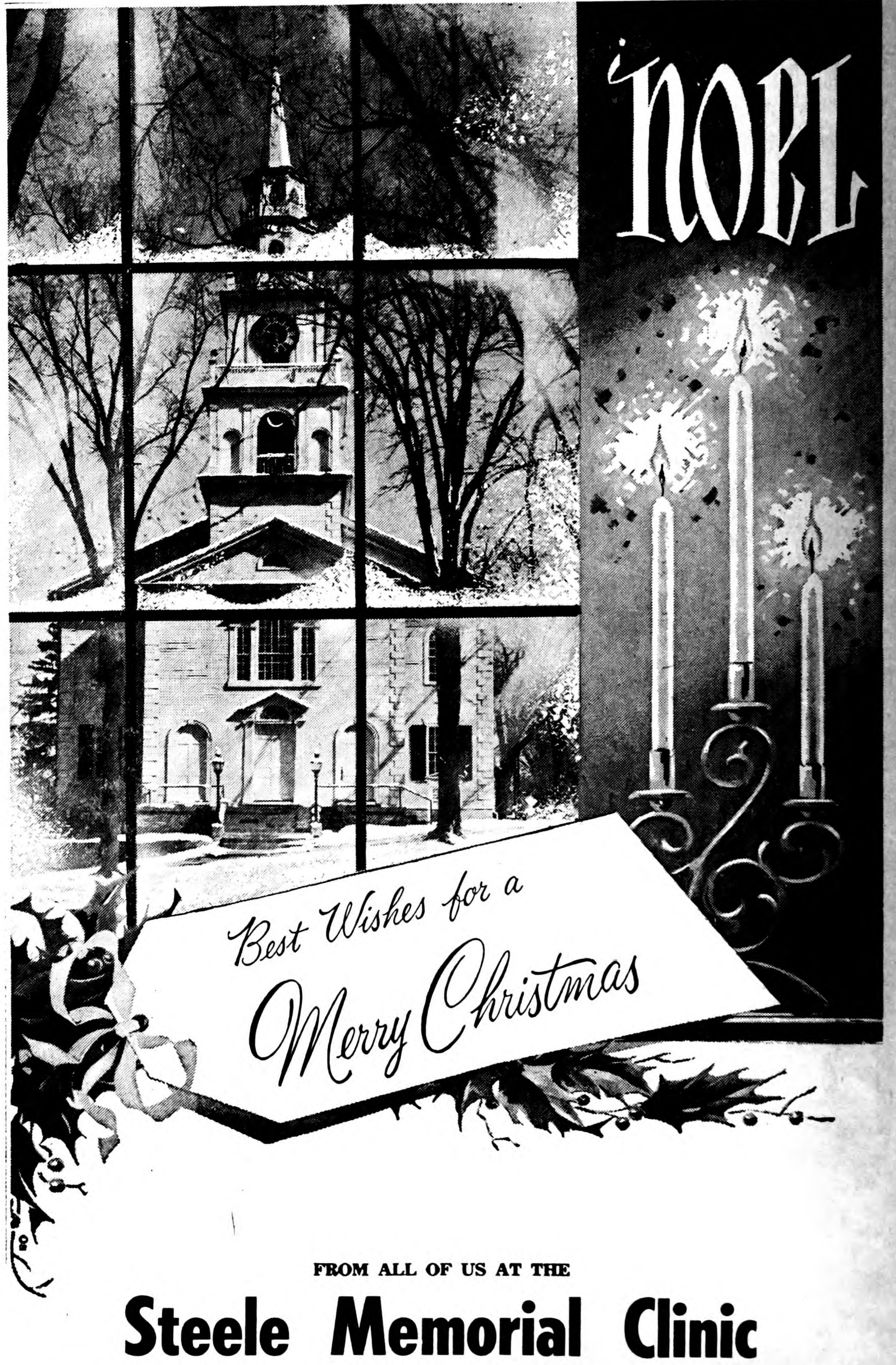
NOEL
Best Wishes for a Merry Christmas

FROM ALL OF US AT THE
Steele Memorial Clinic

Letters to Santa Claus

Dear Santa:

My name is Grant Black. My Brother Paul and I want to thank you for the things you gave us last year. We would like to have you bring a shovel for Grant to help Dad shovel snow this winter. Paul would like to have you bring him a pair of cowboy boots and a cowboy suit.

We have a little brother named Glen who will soon be 1 year old. Glen would probably like a stuffed toy of some kind. Our sister Julie is getting to be a big girl now but she would like to have you bring something that would be just right for a 10 year old girl. There will be some cookies and milk for you when you get here.

Thank you very much
Julie, Grant, Paul
and Glen Black

Dear Santa Claus,

Thank you for everything you brought me last year. I am 5 years old and started kindegarten this year. I haven't learned to right yet, so my sister is writing this for me.

For Christmas would you bring me Marybel the get well doll, some Magicolor bubble bath, a Tickle Bee game, Little Blinder in Santaland game, and a mother hen target? We will leave lunch for you.

Love,
Nancy Lynn Sharp

NEW BELMOND

Film Highlights

—from—

COMING ATTRACTIONS

Steve Reeves' latest film epic, "The Giant of Marathon," leaves one wondering if they're running out of titles to match his muscles. After taking the roles of Hercules and Goliath, the ex-Mr. Universe in Thursday and Friday's feature in "The Giant" is cast as a less well known gent by the name of Philippides, a Greek Olympic hero who spearheads the defense of ancient Athens from a horde of invading Persians. Mylene Demongeot pretties up the picture more than somewhat. . . . No show Saturday night; Christmas Eve.

When Yves Montand, France's romantic pride and joy, plays not only himself, but also himself portraying himself (is this getting confusing?) in "Let's Make Love," the ingredients are present for a distinctly different comedy.

Let it be said that Director George Cukor as "chef" makes full use of those ingredients.

With the beauty and sparkle of Marilyn Monroe added in liberal portions, plus the droll wit of Tony Randall and the suave voice of Frankie Vaughn, this is a potpourri of fun and romance that should suit just about anybody. Bing Crosby, Milton Berle and Gene Kelly provide added spice with guest appearances.

Merry Christmas
and all
good wishes

MADSEN Plumbing & Heating

May the living
memory of His Natal Day
ever be a comfort and joy to you.

JOE'S SKELLY SERVICE

PEACE ON EARTH...

And the angels sang, "On earth peace, good will toward men." May the Christmas message bring you joy.

R. W. Courson Agency

MERRY CHRISTMAS

Greetings! Just a friendly note to say
We wish you the merriest Christmas Day!

MEINTS PHILLIPS '66' SERVICE

May you share
abundantly
in the many joys
of Christmas!

PAUL DORR
General Contractor

Joyous Christmas

We earnestly hope that you may enjoy all of the spiritual gladness that comes with the Christmas season.

BLUE BELL TEA ROOM
Mary and Leslie Smith

To our many friends our wishes for a Christmas that will be rich in joy and good health.

KIRKENDALL
INSURANCE AGENCY

at Christmastide
May the world rejoice again, in Peace on Earth Good-Will to Men.

COFFEE SHOP
Sarah & Harold

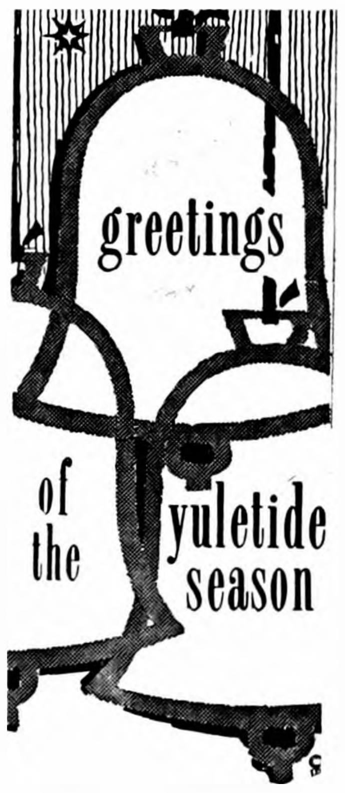

PAUL ROGALLA
PAINTING CONTRACTOR

Best Wishes
for a
Merry Christmas

COAST-TO-COAST STORE
Don Olson

Greetings and Best Wishes for a Merry Christmas

Jake & Nell's Place

Peace on Earth

As Christmas
unfolds its
magical charm
and wondrous beauty,
we extend hearty
greetings to
all our cherished friends.

FOLLOWWILL
Implement & Feed Co.

CHEERS! all the joys of the Season

BELMOND BAKERY
Mr. and Mrs. Ray Pulver and Employees

SEASON'S Greetings

It's good to greet our friends and neighbors at this happy holiday season. And it's good to know that we have so many loyal friends and patrons. We value your good will, and cherish the privilege of serving you. Sincere thanks.

Frank Pollitt – Richard White – Ardell Kaduce
Harold Aigley – Bob Stadtlander – Don Lieuwen
at POLLITT D-X SERVICE

Public Legal Notifications

Iowa laws require that the residents of this area be notified of certain legal proceedings. Certain individuals, as well as groups, may have a personal interest in these notifications. Often the publication is the only public notice. To keep well informed, readers should check carefully the notices which appear in this section.

NOTICE OF APPOINTMENT OF ADMINISTRATORS WITH WILL ANNEXED

STATE OF IOWA, Wright County ss.
No. 7309

NOTICE IS HEREBY GIVEN, that the undersigned have been duly appointed and qualified as Administrators with will annexed of the estate of Mary Hauge Deceased, late of Wright County. All persons indebted to said estate are requested to make immediate payment; and those having claims against same will present them, duly authenticated, to the undersigned for allowance, and file in the office of the Clerk of the District Court.

Gladys H. Tyrrell and Dale L. Hauge
Administrators with will annexed
Roy A. Henderson, Attorney
Dated December 14th, 1960
Bessie Johnson,
Clerk District Court
12t2

NOTICE OF APPOINTMENT OF ADMINISTRATRIX WITH WILL ANNEXED

STATE OF IOWA, Wright County ss
No. 7308

NOTICE IS HEREBY GIVEN, that the undersigned has been duly appointed and qualified as Administratrix with will annexed of the estate of George D. Pals Deceased, late of Wright County. All persons indebted to said estate are requested to make immediate payment; and those having claims against same will present them duly authenticated, to the undersigned for allowance, and file in the office of the Clerk of the District Court.

Jennie Pals Peil
Administratrix with will annexed
Roy A. Henderson, Attorney
Dated December 14th, 1960
Bessie Johnson,
Clerk District Court
12t2

NOTICE OF PROPOSAL TO DISPOSE OF REAL ESTATE

PUBLIC NOTICE is hereby given, as required by Section 368.39 of the 1958 Code of Iowa of the proposal of the City Council of the City of Belmond, Iowa, to dispose of that portion of ELLEN STREET, also known as FIRST AVENUE NORTHWEST, in the City of Belmond, Iowa, which has been vacated by the City Council of the City of Belmond, Iowa, described as follows, to-wit:

A tract of land 66 feet wide by 132 feet long bounded on the West by the East line of Block 33, First Addition to Belmond, Iowa, on the East by the West line of Block 32, First Addition to Belmond, Iowa, on the South by the North line of West Main Street, Belmond, Iowa, and on the North by the North lines of said Blocks 32 and 33 extended.

RESERVING to the City of Belmond, Iowa, a permanent easement and right-of-way, including the perpetual right to enter upon said real estate, at any time that it may see fit, to maintain, repair, re-construct, replace, and use the existing water hydrant and the existing underground pipelines and mains for the purpose of conveying and using city water, together with the right to excavate and re-fill ditches and trenches for the maintenance and repair thereof, and the further right to remove trees, bushes, undergrowth and other obstructions interfering with the location, maintenance, operation, repair, or replacement thereof,

to RIS-VAN, INCORPORATED, an Iowa Corporation, for a consideration of Three Hundred Dollars ($300.00) and legal expenses in connection with the transaction, to complete the vacation of that portion of Ellen Street, above described, and to convey all that part of Ellen Street, so vacated, to the said Ris-Van, Incorporated, subject to the easement above mentioned.

PUBLIC NOTICE is further given that the City Council of the City of Belmond, Iowa, will take final action upon said proposal at a meeting of said City Council to be held at the Council Chambers in the City Hall, at Belmond, Iowa, on January 9, 1961, commencing at 8:00 o'clock P. M. of said day, and that all objections to such proposal must be made or filed at or before the time so fixed for final action by said City Council.

Dated at Belmond, Iowa, this 5th day of December, 1960.

CITY COUNCIL OF BELMOND, IOWA
(Signed) By LOWELL T. TRAFFORD
Mayor
By LOIS J. HAMMOND
City Clerk.
11t2

WIN A FALCON & other Prizes

Get Free Ticket at Belmond stores for

BELMOND CHRISTMAS GIFT DAYS

Christmas 1960

Joyously, as on the first Noel, we greet Christmas, and we wish for all our friends and neighbors the many blessings of this wonderful season.

Belmond Sales Pavilion

Guy McClenahan & A. J. Miller Families

Hi! Merry Christmas

and thanks

A. J. & BOB ERDMAN

Christmas Wishes to Everyone

RUSS PORTER

STANDARD OIL AGENT

Let the spirit of hope, and peace and love prevail in our hearts and homes to give this Holy Day its fullest meaning.

CLIFFORD JOHNSON

PAINTING CONTRACTOR

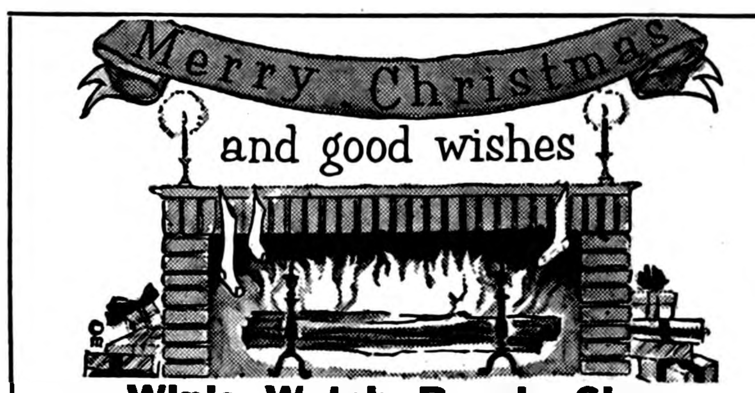

Win's Watch Repair Shop

GOOD WILL TOWARD MEN

Let us glory in God's promise of Joy and Peace on Earth, Good Will to all men.

DECKERS

BOB CHURCHOUSE—BOB TOMSON

Merry Christmas

AND MAY YOUR HOLIDAYS BE THE TOPS FOR GOOD TIMES AND GOOD CHEER.

MEINTS PRODUCE

GREETINGS

We sincerely hope that this Christmas you will receive a full share of lasting good health and happiness.

BERNS CONOCO SERVICE

Wishing you a joyous Christmas

LLOYD'S BODY SHOP

GREETINGS

Here we are with full packages of happy holiday wishes!

GRADY'S RECREATION

Season's Greetings

DR. PAUL A. RIETZ

OPTOMETRIST

BEST WISHES

Warmer than ever
And cheerier too,
Are the Holiday wishes we're sending to you.

George's Auto Electric Shop

THIS IS IT!

Belmond Christmas Gift Days

GRAND PRIZE

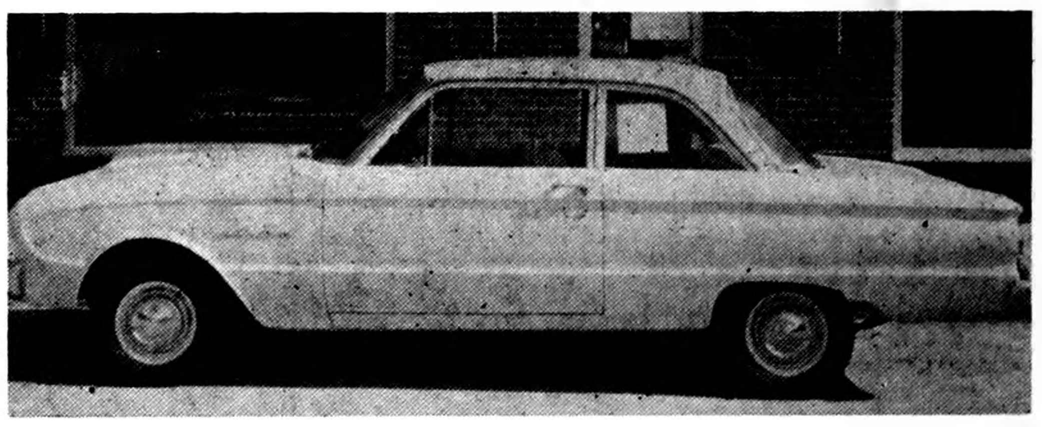

1961 - Ford Falcon — Retail $2,037

Given Away Saturday, Dec. 24

Drawing Will Begin at 12 Noon and Every Hour on the Hour Through 4:00 p. m. For The Falcon and All Other Unclaimed Prizes

If Unclaimed, Drawing Will Begin at Noon Tues., Dec. 27th

Until Falcon Has Been Given Away

These Belmond Firms Still Have FREE Gift Day Tickets. They Hope You Have Enjoyed the Fun of Christmas Gift Days and Will Continue The Habit of SHOPPING IN BELMOND.

Neil Flanagan Agency
A. C. Hanson Agency
*Roy Henderson, Att'y
*New Belmond Theater
Walrod Gun Shop
Janson Barbershop
Grady's Recreation
Helland & Long Impl.
Followwill Impl.
Johnston Furniture
Fullerton Lbr. Co.
P & G Market
Belmond Hardware
Style Shop
Anthony's
IEL & Power Co.
Jim's Paint & Wallpaper
Hattel's Super Valu

Belmond Publ. Co.
George's Auto Electric
Model Dry Cleaners
Berns Conoco Service
Coast to Coast Store
Kennedy Furniture
Mello-Maid
Len Sheldon Chevrolet
Meints Phillips 66 Service
Hensel Bros. Produce
Lloyd's Standard Service
Belmond Co-op Creamery
Jake and Nell's Place
Joe's Skelly Service
Texaco Cafe and Service
Belmond Greenhouse
Spahn & Rose

* First State Bank
Hildman's Variety
Dr. A. M. Larson
Nolan Rexall Drug
Dougherty Jewelry
Kinseth Plbg & Htg
Belmond Motors, Inc.
Waddington's
Kessler's
Thompsen & Keleher
*Dr. A. M. Nelsen
* Belmond Veterinary Clinic
Meints Produce
Dr. P. A. Rietz
R. W. Courson Agency
Ted's Shoe Store
Farmers Grain Company
Central Telephone Company

Blue Bell Tearoom
Christie & Larsen
Hill Motel
OK Rubber Welders
Belmond Hotel
Harold's
Elliott Hdwe. & Appliances
Pollitt D-X
Elmer Johnson
Swede's Tap
By-Lo Market
Town House Cafe
Mennenga Sinclair Service
Chapman's Truck Stop
Belmond Transfer
*Dr. W. W. Weisbrod
Bowl-Mor Lanes
House of Flowers
Gambles

*Contributor but does not give tickets

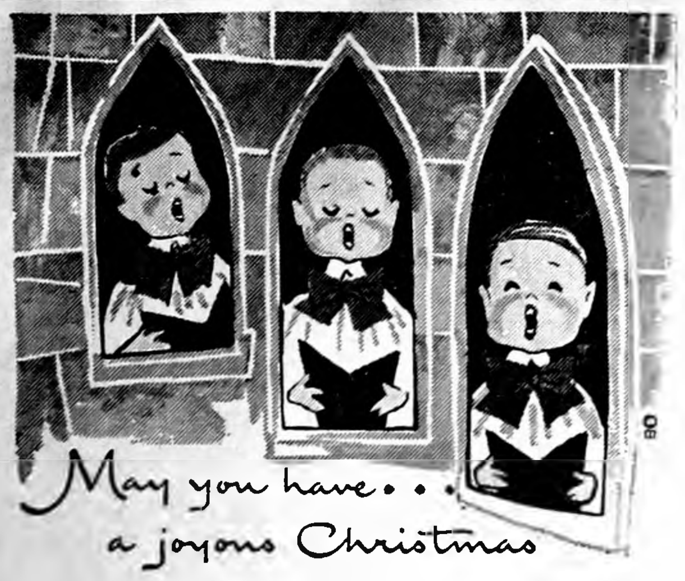

SEMA HELLAND
BEAUTY SHOP

Letters to Santa Claus

Klemme, Ia.

Dear Santa Claus,
My name is Neil Nuehring. I want an elevator. I want a BB gun. I want a puppet
Neil Nuehring

Klemme, Ia.

Dear Santa Claus,
I am seven years old. I like you and Mrs. Claus. I like your fairies and I like reindeer. Will you please get me a big doll and a stuffed monkey and a music box?
Peggy Ann Kaduce

Klemme, Ia.

Dear Santa Claus,
I want tinker toys. My name is Philip How are your reindeer? I am a good boy. How is Mrs. Santa Claus? Thurs Dec. 1, 1960.
Philip Buseman

Meservey, Ia.

Dear Santa Claus,
My name is RoseMary Blau, and I am four years old. I have been a very good girl this year. I have helped my mother wash dishes and put the dinner on the table. If you come to my house, I will be sure and leave you some meat, water, and pop, and pie.

If you come, please send me, walking doll, that will push a buggy, an ironing board, some doll clothes, and a jack-in-the-box. My brother wants a truck and a train, watch, overalls, a shirt, and a jet plane. My mother wants us kids to be very good for a whole year. I want a washer, and a dryer.

Peggy wants a record player, and a guitar. My daddy wants us kids to be very good too. Thank you Santa-claus for everything.
One of your little elves,
Rosemary Blau
P. S. I love you.

Goodell, Ia.

Dear Santa,
I am a good girl. I would please like a pair of plastic roller skates and I would like a dolly, and a coloring book.
Pamela Green

Klemme, Ia.

Dear Santa Claus,
I want an elevator. I am a good boy. I am seven years old.
from
Terry Ausborn

Klemme, Ia.

Dear Santa Claus,
I want a Bar Bee doll or a wedding doll. Have I been good? I saw you at Sears parking center.
from
Juli Albers

Goodell, Ia.

Dear Santa Claus,
I am a little girl seven years old. I want a dress for my doll for Christmas. I want a black dress for her. I've been a very good girl.
love,
Sheri Buseman

Garner, Ia.

Dear Santa Claus,
I would like a Tiny Tears doll and I would also like a billfold. I want a nurse set. I want some plastic roller skates and a watch too.
Myrna Groesbeck

Merry Christmas

We greet you with a
friendly note of thanks for
your good will and kind patronage.

Goldie and Elmer Johnson
CORN SHELLING AND TRUCKING

THERE'S NEWS IN THE ADS THERE'S NEWS IN THE ADS THERE'S NEWS IN THE ADS

Peace on Earth . . .
Good Will Toward Men

STILL comes the Christmas message to a troubled world —
always the message of peace.
It has been wisely paraphrased as "Peace on Earth to Men
of Good Will." May it be established
in ourselves, our communities, our nation, the world —
until peace and good will truly reign triumphant.

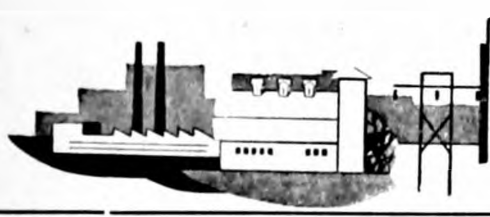
IOWA ELECTRIC LIGHT AND POWER Company

Greetings
FOR CHRISTMAS

Your Avon Representatives
Mrs. Frank Black — Mrs. Wesley Boller

ALL
GOOD WISHES
FOR
CHRISTMAS

Mennenga Sinclair Service

Wishing you
a happy,
friendly and
memorable
holiday
season!

Waddington's

Whether Santa arrives by reindeer or jet, we hope
he brings you a happy holiday season . . . just as you've brought us a happy
year, through your patronage and good will. Many thanks!

Spahn & Rose Lbr. Co.
CLAUDE SMITH, MGR.

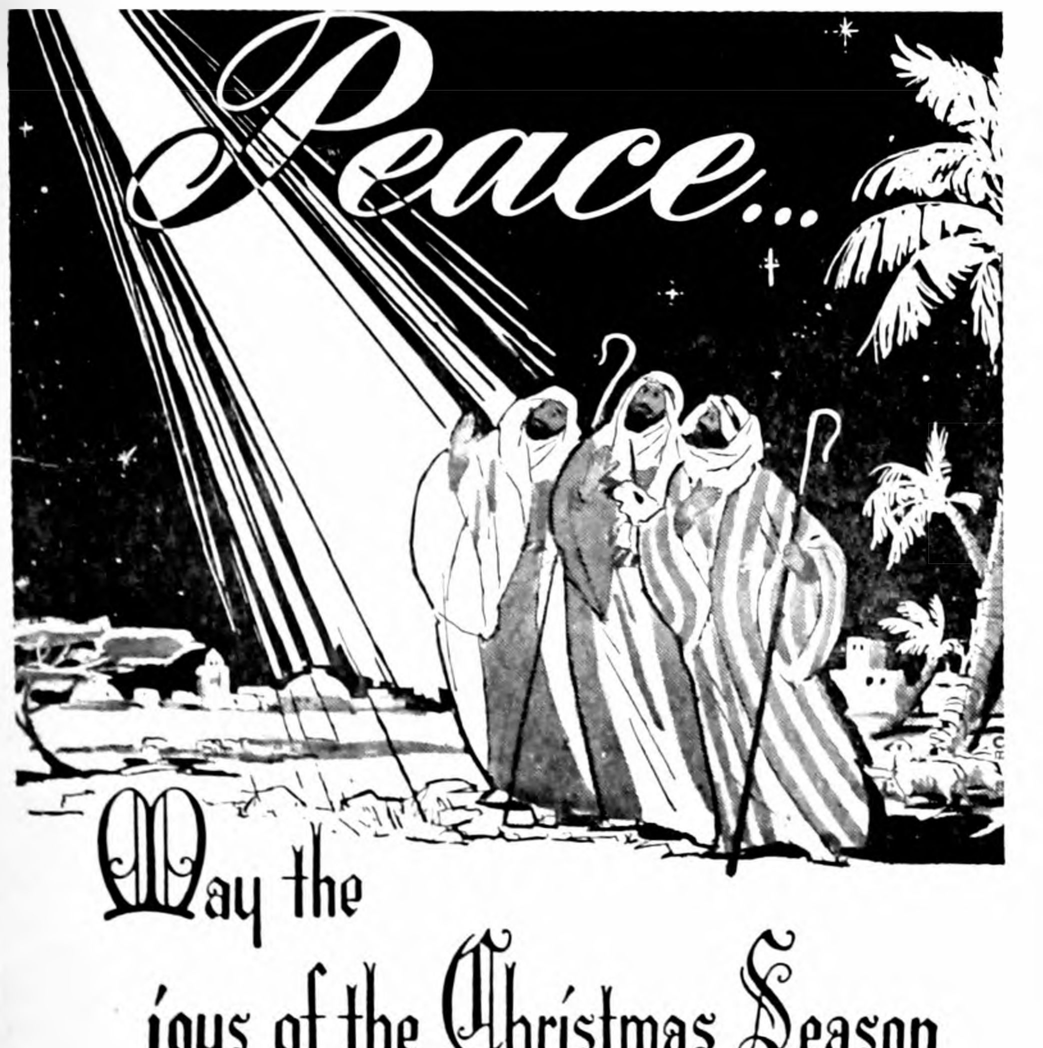

May the
joys of the Christmas Season
be with you

Fulton Funeral Home
AMBULANCE SERVICE
BELMOND PHONE 243

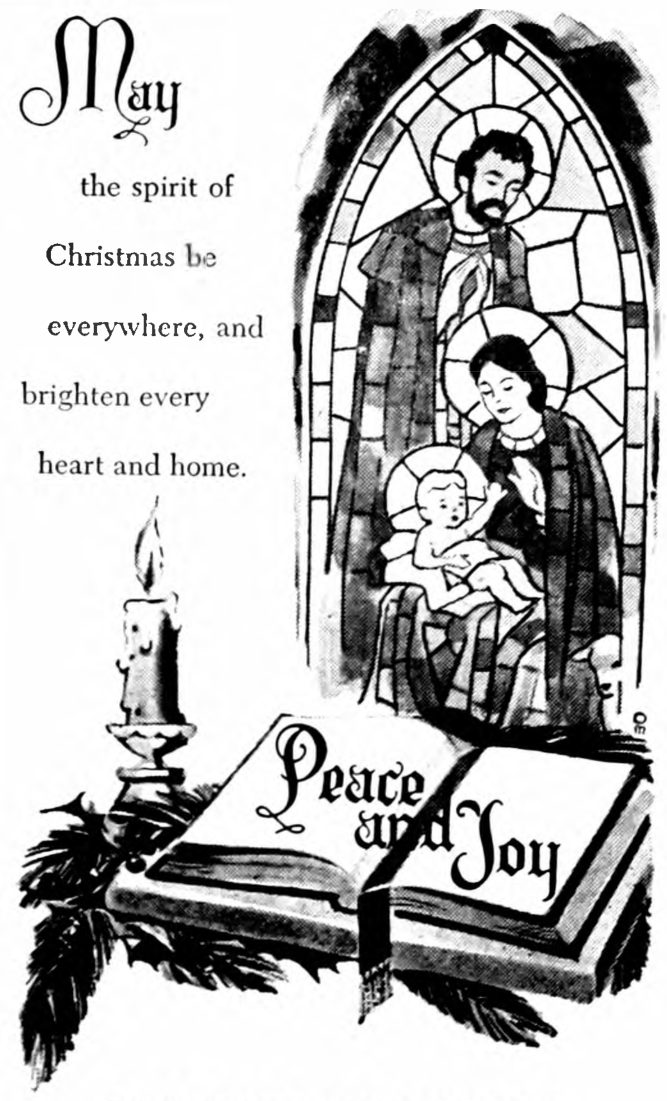

May
the spirit of
Christmas be
everywhere, and
brighten every
heart and home.

BELMOND TRANSFER
MR. AND MRS. JIM PETERSON

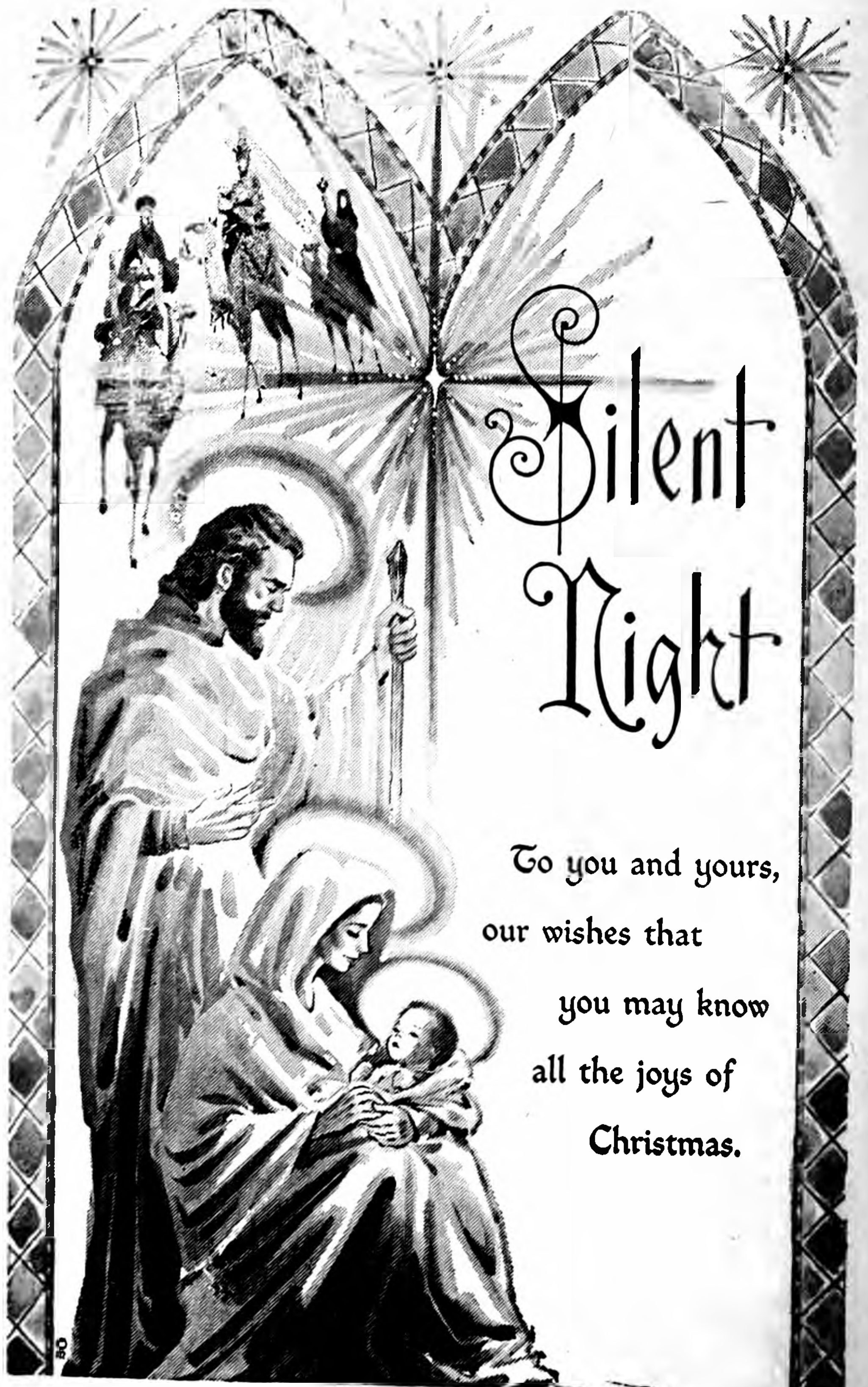

To you and yours,
our wishes that
you may know
all the joys of
Christmas.

TOMCO Inc.

BEST WISHES
FOR
Christmas
The very best of Holiday Wishes to all our friends.

BELMOND GREENHOUSE

Letters to Santa Claus

Brenda Schmidt

Dear Santa Claus,

I would like to have two guns and a cowboy hat, and some other toys to fill my Christmas stocking.

Love,
Joe Eekhoff
2½ years old

Klemme, Ia.

Dear Santa Claus,

I want a Miss Revlon doll. I want a set of dishes. I want a Danny Kaye's Round the World story book. I am a very good girl, And I hope all your reindeer are healthy dear Santa.

Klemme, Ia.

Dear Santa Claus,

I like Christmas, do you? Will you say hello to Mrs. Santa Claus for me? Will you bring me a barbee doll if I am good? How are your reindeer? Are your helpers good? I am seven years old. How many years old are you? Are your helpers good on Christmas? Christmas is fun I think, do you Santa?

Elsie Bell

Klemme, Ia.

Dear Santa Claus,

I am a good girl. I see you on T. V. I would like a dolly and some little doll dresses, a pair of roller skates, and a toy watch, also a billfold. I will leave some cookies and milk for you.

Mary Kay Brekke

Klemme, Ia.

Dear Santa Claus,

I have been good all year. This Christmas Eve when you come to my house, please drop a dog?

Jimmy Albretson

Dear Santa Claus,

I would like to have a black holster and a bathrobe, a sticker book, and some socks. I will take any kind of toys you would like to bring me. Thank you for the things that you brought me last year. I will leave you some cookies and milk. Tell the Brownies and the Bluies that I will leave some food for Rudolph and the other reindeers, like some peanuts. I love you because you bring me lots of toys.

Love and kisses,
Mike Eekhoff
5 years old

(Ed's note: in regard to what a "Bluie" is, Mike offers the explanation that a Bluie is a Brownie who's stayed out in the cold too long!)

Dear Santa,

I am writing for our little adorable "midget" of the family. She, who is two years old, would like some sort of musical toy and a small doll. Her older sisters would like — well, that's a secret. Have a wonderful trip.

Linnea Ruth Stadtlander
(by Twyla)

Garner, Ia.

Dear Santa Claus,

I want a doll, if I've been good. May I have a nice dress. May I have a sleeping beauty paint set. Is Mrs. Santa Claus Alright? I did this in school. Are you alright? How are your reindeer? I will give you something to eat.

Vernetta Goodrich

Klemme, Ia.

Dear Santa Claus,

My name is Marian Prnignitz. I am seven years old. I want a teddy bear with a music box in it. I want a little doll. I want a stuffed monkey.

Marian Pringnitz

Klemme, Ia.

Dear Santa Claus,

I don't care what I get at Christmas. Just so it is nice. But what I really want is a B. B. gun. My name is Wayne Roger Bruggeman.

From
Wayne Bruggeman

THERE'S NEWS IN THE ADS THERE'S NEWS IN THE ADS THERE'S NEWS IN THE ADS

Season's Greetings

We take this opportunity to express to our many friends our sincere appreciation for their loyalty and good will.

NORTH CENTRAL GRAIN CO.

All good wishes

In warm appreciation for your good will and confidence we extend to you most cordial wishes for the Holiday Season. We welcome this opportunity of telling you just how much we enjoy serving you!

Ted Kaduce—Bob Banning—Bob Hinman
Wayne Paulson—Bob Cooke—Tom Hill
Marcia Bailey—John Ubben—Jack Granzow

BELMOND MOTORS, Inc.

FORD—MERCURY—FALCON

SEASON'S GREETINGS

To you, friends and customers, we're sending glad greetings, with every wish that you and yours may enjoy a most wonderful holiday time, blessed by good health, surrounded by good fellowship—and always of good cheer. For us, one of the brightest joys of the season is the opportunity it gives us to express, once again, our heartfelt gratitude for your continuing patronage and good will. Most heartily, we thank you!

Belmond Coop Creamery

Board of Directors and All Employees

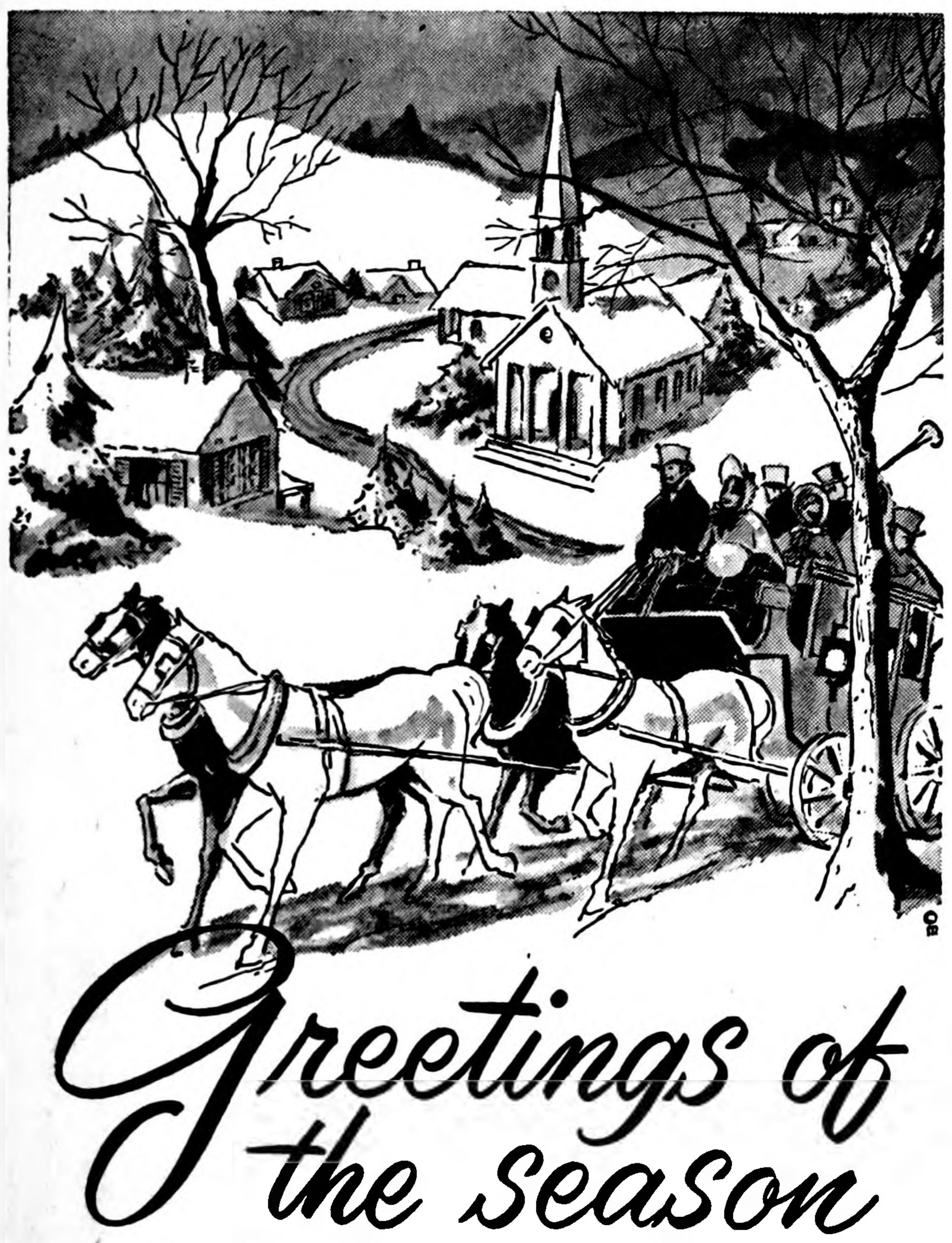

Greetings of the season

And happy, hearty holiday wishes to all our friends and patrons. We hope you enjoy many festive hours, and many quiet ones, too, in the company of your dear ones. It's a pleasure to serve people like you, and we most sincerely thank you for your loyalty and good will.

Neil Flanagan & Family

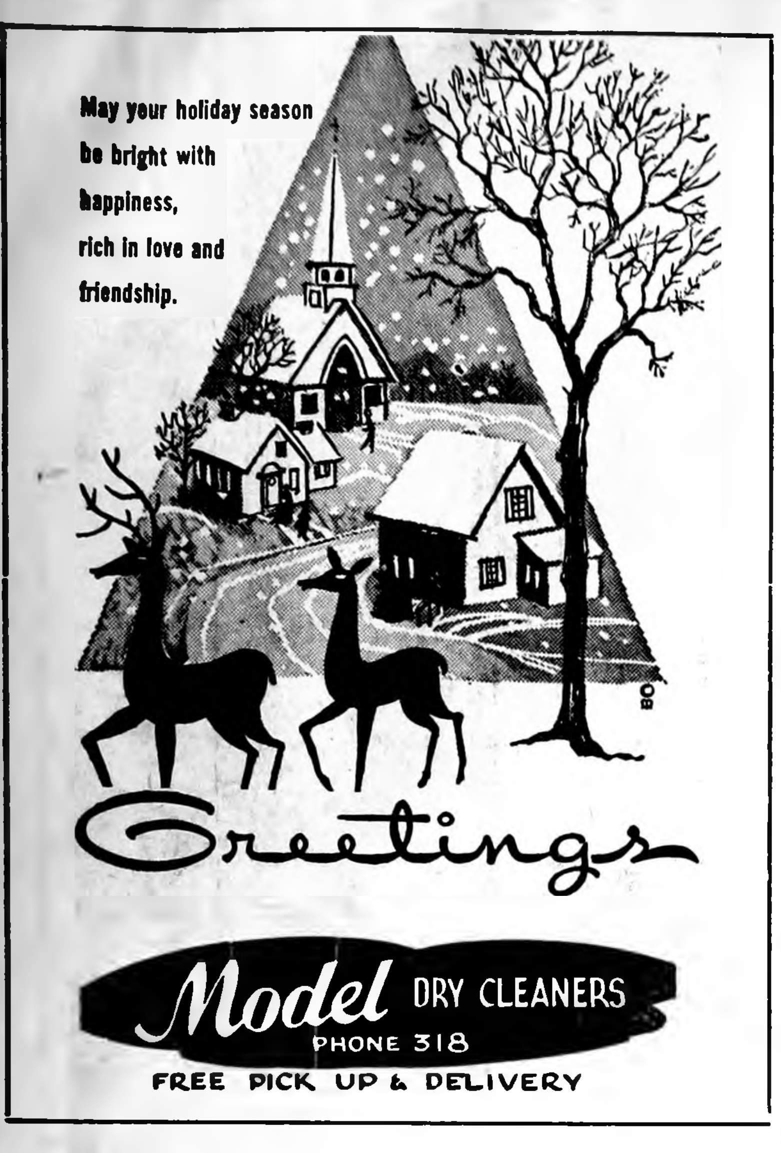
May your holiday season be bright with happiness, rich in love and friendship.

Greetings

Model DRY CLEANERS
PHONE 318
FREE PICK UP & DELIVERY

Merry Christmas

May the joy of Christmas surround you and yours!

KINSETH
Plumbing and Heating

Greetings and good wishes for the Holiday Season

Helland & Long
IHC Sales and Service

Wins by Broncs, Garner scramble NIC standings

SPORTS

Belmond and Garner threw the North Iowa conference championship race into a wide open scramble as the loop cage campaign reached its holiday break by trimming the top favorites for the title, Northwood and Buffalo Center, last Friday night.

Garner did the most convincing job, ripping the Bison 65 to 46, while it took a spine-tingling rally for the Broncos to trip up the Vikings, 55-54.

With the NIC schedule two games short of the halfway mark, one thing is clearly evident. Among the top five teams, home-floor advantage has been a very decisive factor in determining game winners. Every game lost by those five teams was played away from home.

That indicates that the title asperations of Belmond and Garner will be very much on the line when activity resumes after the Christmas intermission. On Jan. 6, the Broncos will have to take on Buffalo Center on the Bison postage-stamp court and Garner must face the Vikings at Northwood.

Thus far, Belmond has been the surprise team of the conference. Short on everything but spirit, the Broncos share first place in the loop with Buffalo Center and Garner — with Britt and Northwood only a game behind and still very much in the championship picture.

At the end of five games, Garner has exhibited the most potent offense with an average of 69 per tilt; Britt follows with 65.2 average. Buffalo Center, who's played three of its five in its cracker--box gym, has the best defensive average of 52.4. Next best defense has been Northwood's with a 55 average.

As customary, Lake Mills has shown the weakest defense. The Bulldogs have been allowing an average of 69.6 points per game. Poorest offense has been Osage's, averaging only 50.2 per start.

Independent cage team doing well

Belmond has an outstanding independent basketball team this season, comprised mainly of former BHS cagers. Lone exception is Eldon Schulte, who starred at Alexander High and later was a standout player for Central college.

With a 10-man squad, the "indies" — who are sponsored by Mello Maid Ice Cream shop — have been clobbering most of their opposition in the course of posting six consecutive victories. Their depth enables them to platoon by quarters, which they've made a regular practice of doing.

On the roster with Schulte are Roger and Larry Kinseth, Lynn Jenison, Dean Pals, Larry Schimp, Dennis Pastour, Kenny Langlitz, Gordon Sandman and Gary Meyer.

In their two latest starts they whipped Hampton 100-55 and the Parkway team of Fort Dodge 101-86. The Mello-Maiders have scored 100 or more three times and 97 in another game.

They had a return game here with the Parkways scheduled for last Sunday and a Tuesday night game here with Vincent & Clay of Storm Lake, a team made up of Buena Vista collegians. Last night (Wednesday) they were to play the Clarion Independents at Clarion.

J. Murray earns gridiron numeral

John Murray, 1959 BHS graduate, was among 30 freshmen who won numerals for participation in football at Iowa State Teachers college, Cedar Falls, this past fall. John was a North Iowa all-conference second team choice at fullback as a senior.

Another former NIC gridder on the Tutor frosh squad was Larry Van Oort of Forest City. As a senior, he was first team all-conference at guard and also made the Iowa Daily Press association's fourth all-state eleven.

BOWLING

PINBUSTERS LEAGUE

	W	L
Fashion Farm	40	24
Nelson's Gravel	39½	24½
Bowl-Mor	38	26
Texaco	33	31
Jim's Paint	30	34
Ris-Van	29	35
Pepsi Cola	28½	35½
Felco Five	18	46

Fashion Farm 4, Pepsi 0
Nelson's 4, Ris-Van 0
Texaco 2, Bowl-Mor 2
Felco 2, Jim's Paint 2

High individual game: Ed Albers 218; series: Jack Lobdell 613.

High team game: Nelson's 869-166—1,035; series: Texaco 2,435-489—2,942.

QUINT-CITY LEAGUE

	W	L
Belmond Motors	40	24
Staley Feeds	38	26
Alexander Oilers	33½	26½
Budweisers	33	31
Westaby's	30	30
Schulte Pioneers	26	34
Boelman's Shellers	24½	39½
Goodell	24	36

Staley's 4, Alex Oilers 0
Budweisers 3, Goodell 1
Belmond Motors 2, Boelman's 2

High individual game: Arnie Masters 207; series: Dale Johnson 529.

High team game: Budweisers 866-212—1,078; series: Staley's 2,367-618—2,985.

BOARDSPLITTERS LEAGUE

	W	L
Farmers Grain	39½	20½
1st State Bank	35	25
City of Belmond	32½	27½
Vern's Shop	32½	27½
Mello Maid	31½	27½
General Mills	24	36
Belmond Hardware	23	37
Sheldon Chevrolet	22	38

1st State Bank 4, Belmond Hdwe. 0
City 4, Mello Maid 0
Vern's 4, GMI 0
Farmers Grain 3, Sheldon's 1

High individual game: Lloyd Cunningham 233; series: Vern Dippel 590

High team game and series: 1st State Bank 880-180—1,070 and 2,606-570—3,176.

MAIN STREET LEAGUE

	W	L
Kinseth's	39	21
Hattel's Super Valu	36	24
Tomco	33	27
Thompsen-Keleher	32	28
Fullerton Lumber	27	33
Independent	26	34
Swede's Tap	23	37
Mac's Feeder Supply	21	39

Mac's 4, Fullerton's 0
Thompsen-Keleher 3, Tomco 1
Independent 3, Swede's 1
Kinseth's 2, Hattel's 2

High individual game and series: Fred Pals 256 and 641.

High team game: Swede's 950-174—1,124; series: Independent 2,668-396—3,064.

WOMEN'S LUCKY EIGHT

	W	L
Chapman Truck Stop	36½	23½
Style Shop	33	27
Laundromat	31	29
Joe's Skelly	30	30
Howell's Music	30	30
Thompson Hybrid	28½	31½
Jim's Paint	28½	31½
P&G Grocery	22½	37½

Chapman's 4, Laundromat 0
Joe's Skelly 4, P&G 0
Jim's Paint 4, Thompson's 0
Howell's Music 3, Style Shop 1

High individual game and series: Darlene Busick 197 and 526.

High team game and series: Jim's 714-72—786 and 2,029-274—2,303.

WOMEN'S HAPPY EIGHT

	W	L
Bowl-Mor Bookies	39½	24½
Johnston Furniture	36	28
George's Auto Electric	36	28
MoorManettes	32½	31½
Greenhouse	32	32
Courson's Agency	31	33
Dale's Barbershop	27	37
Aldinger's Lassies	22	42

George's 4, Bowl-Mor 0
Greenhouse 4, Dale's 0
Aldinger's 3, MoorManettes 1
Courson's 2, Johnston's 2

High individual game: Mary Jo Shoemaker 211; series: Mary Gordon 520.

High team game and series: Greenhouse 735-94—829 and 2,078-282—2,360.

TWILIGHT LEAGUE

	W	L
Moonbeams	17	10
Comets	17	10
Falling Stars	16	11
Eclipses	11	16
Starbrights	10	17
Meteorites	10	17

Meteorites 2, Starbrights 1
Comets 2, Moonbeams 1
Eclipses 2, Falling Stars 1

High individual game and series: Carol Waddington 224 and 531.

High team game and series: Eclipses 390-99—489 and 1,073-297—1,370.

GENERAL MILLS LEAGUE

	W	L
Maintenance	41	19
MPF	33	37
Gold Medals	32½	27½
Refinery	31½	28½
Supervisors	30	30
Office	28	32
Mill Feed	27	33
SureChamps	17	43

Maintenance 4, Gold Medals 0
Supervisors 4, SureChamps 0
Office 4, Mill Feed 0
MPF 3, Refinery 1

High individual game and series: Duan Thompson 236 and 676.

High team game and series: Maintenance 782-104—886 and 2,322-312—2,634.

KANAWHA LEAGUE

	W	L
Bassett Dairy	41	33
Bud's Woodbutchers	38	26
Timber Toppers	36	28
E&R Budweiser	36	28
Nelson's Imps	35	29
DeKalb	29	35
Farmers Co-op	27	37
Zeigler's D-X	14	50

Bassett's 4, Co-op 0
Timber Toppers 4, Zeigler's 0
Woodbutchers 3, Nelson's 1
DeKalb 3, E&R Buds 1

High individual game: Harry Peters 223; series: "Buster" Anderson 559.

High team game and series: Woodbutchers 1,007-158—1,167 and 2,628-474—3,102.

NEWCOMERS LEAGUE

	W	L
Meservey Bank	48	12
Elliott Hardware	37	23
Porky Enterprises	36½	23½
Meservey Gas & Prod.	28½	31½
Marshall & Swift	26	34
Belmond Hardware	22	38
Goodell Grocery	22	38
Bowl-Mor Brunettes	20	40

Elliott's 4, Gas & Produce 0
Meservey Bank 3, Belmond Hdwe. 1
Goodell 3, Marshall & Swift 1
Bowl-Mor 3, Porky Enterprises 1

High individual game: Doris Greenwood 203; series: June Mosiman 514.

High team game: Meservey Bank 720-131—851; series: Elliott's 2,301-129—2,430.

MIXED LEAGUE

	W	L
Tombos	30	18
Pin Pushers	27	21
Independents	26	22
Topplers	26	22
Ball Points	22	26
Alexander Hot Shots	13	35

Tombos 3, Ball Points 1
Pin Pushers 3, Indies 1
Alev Hot-Shots 2, Topplers 2

High individual game and series: Darlene Busick 227 and 584.

High team game: Independents 689-47—736; series: Pin Pushers 1,866-273—2,139.

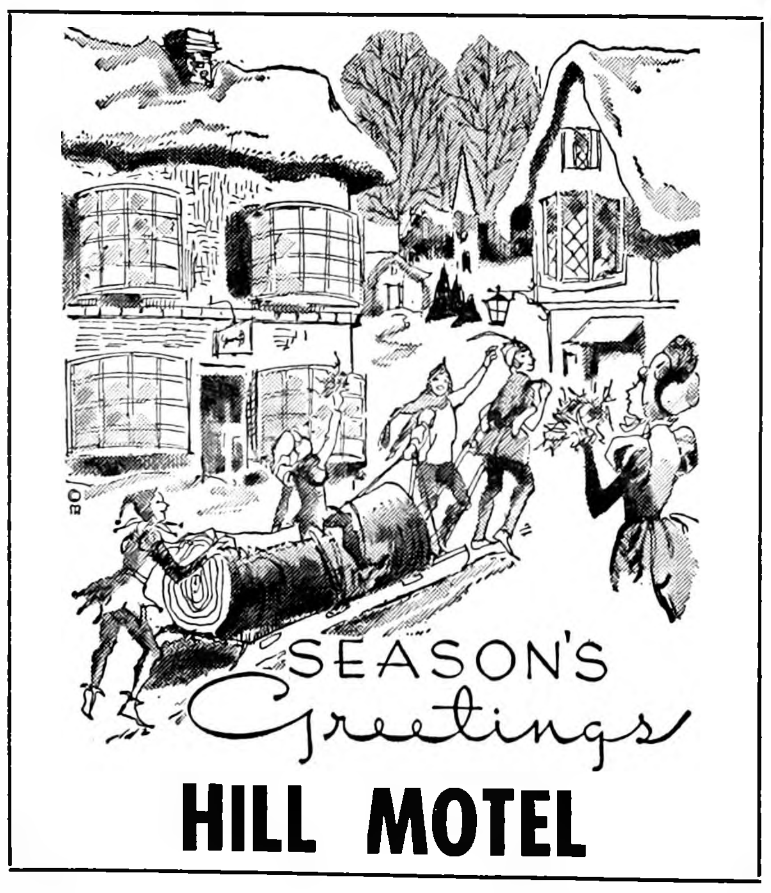
SEASON'S Greetings

HILL MOTEL

HAPPY HOLIDAYS

We've but one wish for you this Christmas—that it be better than any you've ever had before.

ZOOK CONSTRUCTION CO.

THERE'S NEWS IN THE ADS THERE'S NEWS IN THE ADS

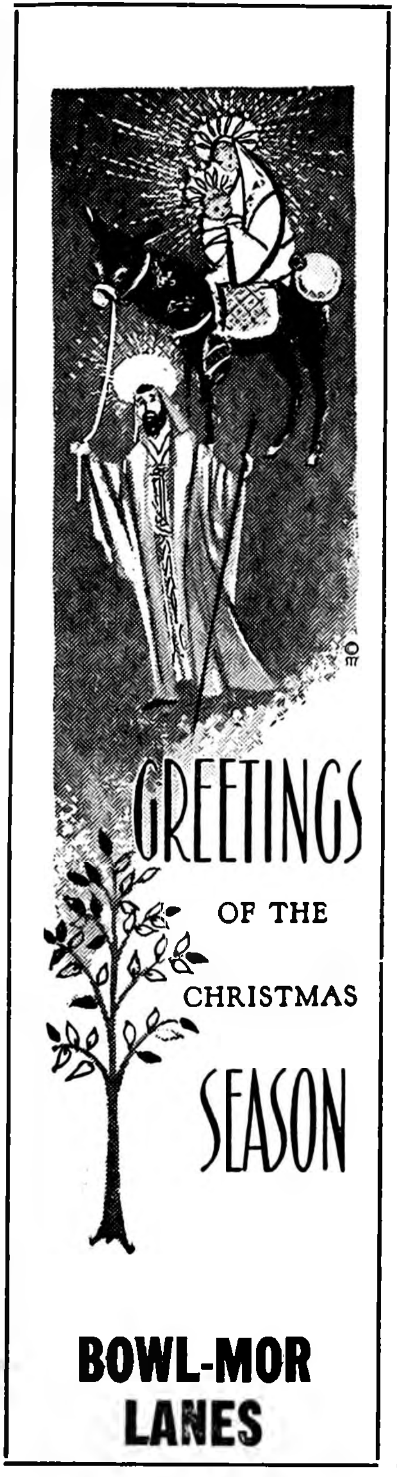
GREETINGS OF THE CHRISTMAS SEASON

BOWL-MOR LANES

Christmas Wishes

With sincere appreciation for your loyalty and patronage during this past year . . . we extend to you our heartiest wishes for a very Merry Christmas!

SILVEY IMPLEMENT CO.
John Deere Sales and Service

Season's Greetings

Ris-Van Inc.

Wishing you a most happy holiday season, with sincere thanks for the pleasure of serving you.

BELMOND—BLUE EARTH, MINN.—WEST UNION—SANBORN
VINTON—JEFFERSON—WILMAR, MINN.

Belmond Independent

VOL. 42 NO. 13 | OFFICIAL CITY PAPER | WRIGHT COUNTY, IOWA—THURSDAY, DEC. 29, 1960 | OFFICIAL COUNTY PAPER | 12 PAGES THIS ISSUE

MAIN STREET

BY PAT, DICK, DUANE

A note to the Main Streeters from Don Collinson received last week advised "I'm heading back to the Congo and Mary (Mrs. C.) is going back to school at Scaritt college in Nashville, Tenn." Both of the Collinsons had undertaken special studies at Scaritt before launching on their missionary careers in Africa.

Don (regretfully, it seemed) decided that The Independent would have to go to his wife for the time being, because under existing conditions in the Congo surface mail is not getting inland in that country.

The Collinsons and their three daughters were leaving from Clinton for Nashville yesterday (Wednesday) and Don is scheduled to leave New York on his return trip to Africa on Jan. 13. Needless to say, the Collinsons will be looking forward to a reunion of their family as soon as Mary and the children are permitted to join Don.

Quite a few persons were inspired to extend help to the Henry Pannkuk family, whose plight was told in a story in last week's Independent (they lost all of their belongings when their home burned down). Several gave cash donations, food for a Christmas banquet came from two sources, and several items of household furnishings were gratefully received (a cook stove, daybed, some bedding); and several calls were received regarding clothing.

The three Pannkuk youngsters, ages 12 to 15, are sleeping on the floor at the home of their grandparents, the Anton Pannkuks — so understandably, Henry and his family are anxious to set up housekeeping for themselves as soon as possible.

It might be here noted that the elder Pannkuks' phone number is 8621, rather than as listed in the directory; so any others interested in offering the unfortunate family some assistance can contact them via that number. Incidentally, Marie, 15, is interested in some baby-sitting on New Year's Eve (or any other time). The Pannkuks express their deep appreciation for such aid as they have been provided and say it brightened their Christmas immensely.

A woman of our acquaintance had the feeling she should get her ears fixed when she overheard the following conversation between her small niece and nephew. Commented the former, "I don't know if I should let mama wash my new dress. It might faint." . . . To which her companion countered with some disgust, "You mean shrimp."

There was one young fellow who missed the deadline for turning his letter in to The Independent for forwarding to Santa Claus. We must say, though, that he figured out the next best alternative with a rare display of judgment.

He stuck his letter in the night depository at the bank! That's what we'd call utilizing the shortest distance between two points. . . . Seems as if the bank usually serves as an assistant to Santa Claus at OUR house, too.

This cagey tyke was Lindsey Morris, eight-year-old son of Mr. and Mrs. Derl Morris. He'll be remembered by many readers of The Independent by the nickname "Preemie," from the time of his birth at the modest weight of about a pound and a half!

Nine years ago, Evie Foss gave her grandmother, Mrs. Tillie Pals, a poinsettia plant for Christmas. It's really turned out to be one of those "gifts that keeps on giving" (like a subscription to the Reader's Digest, you know?). From a spindly little affair less than a foot high, it's grown into a luxuriant plant more than four feet tall and this year bore 15 beautiful blossoms! Mrs. Pals has kept it as a house plant. It seems probable that it will go right on bringing Christmas cheer for many years to come.

Last week's paper told of a Britt youth, Gary Crowder, 18, who has been finding you can "buy" board and room with checks that aren't even any good. He'd no sooner completed a 30-day jail sentence in Hamilton county and one of 60 days in Cerro Gordo than he was picked up at Mason City for hearing on a check charge in Wright county.

On Saturday of last week he appeared before Judge Ed Kelly, who assured the young man of board and room for another 30 days.

When Clay county authorities learned of Crowder's whereabouts, they put in a bid for his presence in district court there. Crowder told Sheriff Bob Blecker, "That should clean 'em all up." . . . But no. Tuesday a call came from Palo Alto county. Seems Crowder had left one of his rubber checks there, too. Palo Alto was told to get in line.

No anemic pocketbooks?

With the time of great need apparently past for the moment, a relatively small crowd of money-seekers was on hand Tuesday afternoon matching numbers in the hope of picking off a Cash Gift Day award. As a consequence, not one of the 12 numbers worth cash was turned in. In the belief that some pocketbooks and purses must SURELY be anemic during these post-Christmas days, the CGD committee is determined to perform some cash transfusions next Tuesday. To be more certain of achieving this, they are returning the prize total to the pre-holiday total of $500, to be divided into 10 awards of $25 at 2:00 p. m. and five of $50 each at 3:00 o'clock.

This Car Given Free
SAT. DEC. 24
BELMOND CHAMBER OF COMMERCE

SANTA CLAUS CAME a day early for Jessie Loats, who last Saturday became owner of the Ford Falcon that was grand prize of the six weeks of Christmas Gift Days conducted by the Belmond Chamber of Commerce. It took only the one drawing at 12:00 noon to find a winner for the new vehicle. Miss Loats is shown above receiving keys to the Falcon from Ellis Elliott, chairman of the C-of-C trade promotion committee. Miss Loats has been driving a '53 Ford, to which she has become so attached that she expressed some question as to whether she will sell her old "steed" down the river — or choose to keep it and dispose of her prize.

Sudden death shocks many friends—

Claire Hildman dies at age of 47

The sudden death of Claire F. Hildman on Thursday of last week came as a severe shock to his many friends, despite the fact that had been in critical condition at Belmond Community hospital since undergoing emergency surgery on Dec. 8. He had submitted to further surgery on the Sunday preceding his death, but his condition never improved appreciably after the discovery and removal of an abdominal tumor following his admission to the hospital.

Mr. Hildman would have been 48 years old on Feb. 8 of next year. He had been in business here as proprietor of Hildman's 5c to $1.00 store since 1954, when he purchased the establishment from George Infelt.

Funeral services were conducted Saturday morning by Rev. R. A. Ormsby at St. Francis Catholic church, Fulton Funeral Home being in charge. Burial took place at Resurrection cemetery at St. Paul, Minn.

Pallbearers were Don Nolan, Jim Havens, C. A. Didio, Gerald McNulty, Donald McNulty and Russell Dougherty. Serving as honorary pallbearers were Jack Granzow, Ellis Elliott, Ronald Courson, Roy Henderson, Luin Cox and Dr. Arlo Pitcher.

Mr. Hildman was born Feb. 8, 1913 at Ionia, Ia., son of Mr. and Mrs. L. J. Hildman. He was one of a family of 10 children, having six sisters and three brothers.

After graduating from high school Claire worked in a grocery store operated by his brother Ray at Clarion. He later owned and operated a grocery of his own at Rockford, before accepting a sales position with a wholesale grocery firm at St. Paul, Minn.

He left this job after buying a super market at Minneapolis and not long afterward he purchased another super market at St. Paul. After conducting these businesses for 12 years he sold them and for a brief time returned to his former occupation as salesman for a wholesale house, this one being located at Fort Dodge.

On the recommendation of two of his brothers and a brother-in-law who were owners of variety stores, Claire kept on the lookout for a good opportunity in this line and purchased the Infelt store when it was offered for sale in 1954.

Mr. Hildman in January of 1941 wed Lucille Fisher of St. Paul, Minn. Two children were born to them. Their daughter Sandra was a sophomore at Marycrest college, Davenport, before withdrawing from school when her father took ill. A son, Tommy, is a 6th grade pupil in the local schools.

In addition to his widow and children, Mr. Hildman is survived by his three brothers and five sisters: Ray of Marengo, Leo of La Crosse, Wis., and John L. of Waterloo; Matilda Zimmer of Fairmont, Minn., Mrs. Al McDermott of Waterloo, Mrs. J. B. Cronin of Waukon, Mrs. Madonna Kress of Waterloo and Mrs. LaVonne Heitman of Marengo.

Preceding him in death were his parents and one sister, Mrs. Emma Lickteig of Richmond, Kans.

Mr. Hildman took a lively interest in community affairs and almost from the time of his residence in Belmond was active in affairs of the Chamber of Commerce. He was a director of the Chamber at the time of his death.

McNEAL IN CHORAL GROUP

Clark McNeal, son of Mrs. Clark H. McNeal, recently joined the Oratio Society on the campus of Cornell college, Mount Vernon, where he is a freshman.

Group discussion series slated—

Plan study of problems of today

The Wright County Extension Council has voted unanimously to aid in setting up discussion groups throughout the county to consider issues facing this county as the result of the increasing rate of change in the national, state, and local economic and family living situations, says County Extension Director Aaron Bowman.

Fact sheets on which the discussions will be based have been prepared by Iowa Sate university staff members at Ames. They will be available to all groups interested. The plan is for meetings to be held by small groups in homes.

These fact sheets will include condensed statements of situations facing people of the county on national, state, and community levels. The sheets are intended to make it possible for groups to carry on informed discussions without formal leadership, Bowman says.

This series of discussions is scheduled to start in February. The first meeting, the week of February 6 through 11, will deal with issues growing out of the demands on local people for the maintenance of democracy in the United States. The meetings of February 13 to 18 will deal with the meaning of economic growth and what must be done in Wright county to help assure growth in the United States as a whole.

Meetings the week of February 20 to 25 will bring the discussion down to the issues involved in harmonizing the interests of farmers and town people. The final week, February 27 through March 3, will bring out the means by which local people can gain effective community action.

According to Bowman, the "Iowa Future" discussions are a follow-up on the "Challenge to Iowa" discussions held in 1958. More than 600 county people took part in that program.

In the "Challenge" series, the local people studied the conditions requiring adjustment. This time, the discussions will center on action that can be taken in Wright county to achieve the most beneficial adjustment to these problems.

The Public Affairs Study group and other organizations in Wright county will have January and February to consider the Iowa Future Series and the issues they raise. Each person in each discussion group organized will receive a copy of all the fact sheets.

Clubs or individuals interested in carrying on the discussions may obtain a supply of fact sheets at the Extension Service office at the Post Office building, Clarion.

Opinion forms will be filled out by the discussion groups after each meeting and will be turned in to Extension Director Bowman for use in statewide evaluation of the discussions.

No agreements on any issue are to be sought in any of the groups. The opinion forms will merely show how many different opinions are held on given issues and will show how many individuals hold each different opinion. Iowa State university staff members will make a statewide summary of the opinions.

Dick Barkema, Jr., receives award as "Iowa Master Swine Producer"

This area enrolled its fourth name on the roster of Iowa Master Swine Producers before Christmas when Dick Barkema, Jr., of Goodell was chosen among the 25 farmers upon whom this honor was bestowed for the year 1960. Previous winners of this distinction include William H. Sheriff, Sr., and Gerald Burk of Goodell and Garfield "Gus" Halverson, Jr., of Kanawha.

It was only at the insistence of Mrs. Sheriff that Mr. Barkema agreed to permit her to submit his name as a nominee for the Master Swine Producer award. Earlier, Dick's feed salesman had asked the young farmer's permission to enter him as a candidate, but Dick declined.

Now, Mr. Barkema is happy that his "next door neighbor," Mrs. Sheriff, was so determined to nominate him. At a recent banquet of the Iowa Master Swine Producers association at Des Moines, Dick was presented with a gold belt buckle and a certificate signifying his selection as one of the state's outstanding hog raisers.

He farms a quarter section of land west of Goodell, which is owned jointly by himself and his mother, Mrs. Dick Barkema, Sr. He has been farming for himself for seven years. When he started out in 1954, he bred only a dozen sows.

Since then, he has annually increased his hog production and this year his winning crop consisted of 425 pigs from 52 Spotted Poland China sows which were bred to a Duroc boar.

Average litter from these sows was 8.9 pigs, or 463 in all. Dick weaned 431 and raised to market age 425, an average of 8.2 per litter. Average weight of the pigs at marketing was 215.3 pounds and their average age was 183.2 days. Their rate of gain was an average of 1.18 pounds.

Ten pigs from the crop had to be selected for butchering at a packing plant, for carcass analysis. Six of the carcasses graded No. 1 and the other four graded No. 2.

In addition to his spring crop, Dick raised an additional 115 fall pigs. He says he plans to follow his past practice and raise a somewhat larger number of pigs next year than he did this year. His entire farming program is geared to the hog operation.

Iowa's first Master Swine Producers were chosen in 1942, and annual slections have been made since that time. More than 100 candidates for the title were nominated in 1960.

Jack Meints will hold open house

Jack Meints is celebrating the 30th anniversary of Meints Produce by holding open house at his place of business this Saturday from 10:00 a. m. to 4:00 p. m.

He will serve free coffee and doughnuts and cordially invites all of his friends and customers to pay him a call.

In addition, a representative of Welp's Hatchery at Bancroft, whose chicks and poultry feeds Meints Produce handles, will be on hand to answer questions on any poultry problems that farm visitors may wish to ask about.

TO MARK SILVER WEDDING

Open house will be held Sunday at the library basement by Mr. and Mrs. Vernon McLaughlin to celebrate their 25th wedding anniversary. All their relatives and friends are cordially invited to greet them between the hours of 1:30 and 4:30 p. m.

THIS SMILING gentleman is "Kay" Ketchum, who is the subject of this week's business feature on the editorial page. Due to The Independent's engraving firm enjoying a long, holiday weekend, the engraving was not returned in time for it to appear with the story.

Former Belmond Methodist minister has retired from high church post

NASHVILLE, Tenn. (Special) — Dr. Joseph H. Edge, a staff member of the General Board of Evangelism of The Methodist Church for the last 14 years, will retire Jan. 1.

Dr. Edge has been serving as director of the Department of Organization and Administration of the board, which has its national headquarters in Nashville. He has reached the board's mandatory retirement age.

Harold L. Hermann, Nashville, will succeed Dr. Edge. He has been public relations director for "The Upper Room," a daily devotional guide published by the General Board of Evangelism.

Dr. and Mrs. Edge (formerly Mary Mackey of Scranton, Pa.) will continue to live at 2011 Sweetbrier Ave., Nashville.

For 10 years before coming to the board of Evangelism, Dr. Edge was president of Dakota Wesleyan University, Mitchell, S. D.

A native of Humboldt, Iowa, he served as pastor of Methodist churches in LuVerne, Belmond, Spirit Lake, Rockwell City and Algona in Iowa. He was at one time superintendent of the Sheldon (Iowa) Methodist District.

Dr. and Mrs. Edge were honored at a recent testimonial dinner given them by the staff of the Board of Evangelism.

• • •

DR. JOSEPH H. EDGE

LINDA BONTE "PLEDGED"

Forty-three Iowa State university coeds were pledged to the 11 national, social sororities on the Ames campus after the start of rushing on Dec. 1. Among them was Linda Bonte, daughter of Mr. and Mrs. Clair Bonte, who was pledged by Kappa Delta.

SALE DATE CLAIMED

Leter Gabrielson has claimed the date of Saturday, Jan. 21, for holding a closing out farm sale. It will be auctioneered by "Coonie" Smith.

$25 HOSPITAL MEMORIAL

A memorial in the name of Mrs. Mary Hauge has been presented to Belmond Community hospital by members of her family.

Larry Greenwood home awarded 1st as best decorated

It was the decision of the judges that the beautifully illuminated home of Larry Greenwood was the first-place winner in the annual Yule lighting contest of the Belmond Chamber of Commerce. He will be awarded a hospitality yard lamp that was donated by the Iowa Electric Light and Power company as first prize.

Winner of second place was the ingeniously lighted home of Russell Tideback, whose illumination was supplemented with Christmas music. This prize was $15 in cash.

The $10 third prize was awarded to the entry of Lawrence Kelley and the fourth prize of $5 went to the Harm Gruis residence. Mr. Gruis says that his home decorations were the handiwork of his stepson, LeRoy Goeman.

Special mention was given the displays at the homes of Frank Ratasky, Ray Borgstrom and Luther Proeger, Jr. A number of other homes were so attractively decorated for the holiday season as to make a trip around town to inspect them well worth while, according to the judges.

Chosen to serve as the judges were Mrs. R. H. Gowdy and her daughter, Mrs. Roger Brockmeyer of Anamosa, visiting with her parents over the holidays; and Mrs. L. R. Gallagher.

Hunting accident kills Clarion boy

A tragic gun accident Thursday morning of last week cost the life of a 16-year-old Clarion boy as he was hunting a half mile east of Dows with three teen-age companions.

Dead from a rifle bullet puncture of the left kidney was Eugene LaRue, son of Mr. and Mrs. Levert LaRue. He was shot in the back as a rabbit was flushed from beneath a log and his companions fired at the fleeing animal.

Armed with .22 caliber rifles were Wayne Arthur, 14, and John McClelland, 16. The fourth member of the group, Allan Harson, 16, was carrying a shotgun. All are from Clarion.

The rifles belonging to Arthur and McClelland were being held this week by Wright county sheriff's office in case Sheriff Lee Lemke of Franklin county decides to run ballistics tests on them to determine which gun fired the fatal shot.

This would be possible, as the bullet was recovered from LaRue's body. On Tuesday of this week, Sheriff Lemke had not yet reached a decision in the matter. Responsibility for the errant shot seemed quite certainly determined by reenactment of the accident, but only a ballistics test on the two rifles would eliminate all question.

Young LaRue uttered a cry and dropped to the snow when hit. He was rushed by his companions to the office of a doctor at Dows but was dead on arrival. Funeral services for the youth were held last Saturday morning at St. John's Catholic church, Clarion. He is survived by his parents and a sister.

BACK FROM EASTERN VISIT

Mrs. T. A. Townsan returned recently from a month spent with her daughter and family, Mr. and Mrs. S. A. Finkelstein and Jamie at Franklin Park, N. J.

Error in naming road for grading

An error in geographical description was made by The Independent in its reports last week on road construction work with county funds projected for the coming year.

The two miles of grading on County K in Norway township does not lie north of the St. Olaf church corner. County K and County U run jointly to the west from the church corner a distance of three miles, and County K then turns north for three miles to form a junction with the extension of County K that continues into Hancock county.

It is the two miles of County K running south from the county line that is to be brought up to required grade for later hard-surfacing. This north stretch of County K is down on the 10-year road surfacing program for blacktopping in 1964.

Yuletide homecomings bring families together for holiday festivities

Mr. and Mrs. William Guthrie spent Sunday and Monday at Webster City with her mother, Mrs. Maggie Bashford.

Mrs. Joan Watson and children and David Swenson of Hillcrest academy, Fergus Falls, Minn., are spending the holidays here, Mrs. Watson at her home and David with his parents, Mr. and Mrs. S. N. Swenson.

Marilyn Mennenga of New York City spent the Christmas holidays at the parental George Mennenga home. Marilyn is employed in Communications by Pan American airways at Idlewild airport.

Mr. and Mrs. Glenn Hunst and family of Rose Creek, Minn., Mr. and Mrs. A. K. Ketchum and family and Mr. and Mrs. Leroy Green and family were Christmas dinner guests at the parental Hero Frohling home.

Ellen Tsugawa, Hawaiian student at Iowa State Teachers college, Cedar Falls, is spending her Christmas vacation with Kathryn McLaughlin at the home of the latter's parents, Mr. and Mrs. Eugene McLaughlin.

Mr. and Mrs. T. A. Townsan spent Christmas Eve and Day with Mr. and Mrs. Roger Hillstrom and family at Albert Lea, Minn.

Mr. and Mrs. Talferd Johnson and Neoma returned home Friday night after spending a few days visiting in the home of Rev. and Mrs. Dwane Shay and family at Woonsocket, S. D.

Mr. and Mrs. Ted Behrends, Leon and Larry and Mrs. Behrends' mother, Mrs. Eunice Walton, were dinner guests Monday of Ted's sister, Mrs. Jim Bottger, and family at Emmetsburg.

Mr. and Mrs. Paul Quigley and family of Clear Lake, Mrs. B. K. Kinseth and Mrs. Oranna Quigley were Chirstmas Day guests at the Clyde Ambrose home.

Mr. and Mrs. Gene DeLancey and J'Nee spent Christmas Day at the parental homes at Anamosa and Olin.

Dr. and Mrs. W. W. Weisbrod and Kimberly were guests during the Christmas holidays with relatives on both sides of the family at Sioux Rapids.

Delbert Gander of Panora arrived on Sunday and Betty Gander of Perry and her friend, Duane Tingwald of Woodward, came Monday to spend Christmas at the parental Carrol Gander home.

2nd Lieut. Jerry McMurray of Sacramento, Calif., is spending his Christmas vacation in the parental James McMurray home.

The Loeffler family gathering on Christmas was at the Paul Rogalla home. Those present were; Gloria Rogalla of Morningside college in Sioux City, Karl Loeffler family of Nora Springs, the Alex Zeiger and Don Thompson families and Mr. and Mrs. Fred Loeffler.

Mr. and Mrs. Cleo Wilson and and family attended a family dinner Christmas Day in the H. E. Hemmingsen home at Wesley.

Mr. and Mrs. Dale Smith and family of Mason City, Jack Johnson of Rockford, Ill., and Mr. and Mrs. Clifford Johnson were Christmas Day dinner guests at the Frank Quigley home.

Mr. and Mrs. Richard Woodin and daughters of Clarion were Christmas evening guests in the Dick Middleton home.

Mr. and Mrs. Lloyd Lerdal and son Tom, Mr. and Mrs. Glenn Meints and Mr. and Mrs. Bud Lerdal, all of Belmond, the Kenneth Lerdal family of Eagle Grove and Mrs. Anna Lerdal were post-Christmas dinner guests Monday in the Jim Lande home in Des Moines.

Christmas dinner guests in the Arnold Nodland home were Mr. and Mrs. Albert Glested and Mr. and Mrs. Ed Glested of Wanamingo, Minn., Mr. and Mrs. Tory Nodland of Kanawha, Mr. and Mrs. Thomas Nodland of Klemme, Solvie Nodland of Clear Lake, Douglas Nodland of St. Olaf college, Northfield Minn., and Mrs. Julia Nelson.

A family Christmas dinner in the Roy McClure home was attended by Mr. and Mrs. Gene Ersland and Robin of Menominee, Mich., Donovan McClure family of Iowa Falls, Robert McClure family of Klemme, Donald Markham family and Mr. and Mrs. Max McClure and son Marc. All of the family was present.

Mr. and Mrs. John Rokke and family spent Christmas Day and Monday in the Helge Rokke home in Minneapolis, Minn.

Mr. and Mrs. Richard Goeman and family of Ames spent the Christmas weekend with her parents, Mr. and Mrs. Archie Lee.

Mr. and Mrs. Allen Shahan of Sioux City spent Christmas weekend in the home of his parents, Mr. and Mrs. Stanley Shahan.

The Willis Muhlenbruch family of Iowa Falls and the Robert Dishman family of Hampton spent Christmas in the W. L. Muhlenbruch home.

Donald Nuehring of Chicago, Ill., Mr. and Mrs. Henry Nuehring and Alfred Nuehring were Christmas weekend guests in the Steve Krpan home at Des Moines.

Rev. and Mrs. Herbert Nelson and family of St. Paul, Minn., arrived Tuesday of last week to spend the holidays visiting his parents, Mr. and Mrs. Henry B. Nelson, and on Christmas were joined by the Willard Pratt family of Des Moines. The Herbert Nelson family will also visit Mrs. Nelson's parents, Mr. and Mrs. Elmer Olson, at Badger.

Mr. and Mrs. Larry Cairns and Lori of Des Moines spent Christmas weekend at the Jim Cairns home.

Mr. and Mrs. Elmer Smith and Jay spent Christmas with her parents, Mr. and Mrs. Henry Larson, at Harlan.

Mr. and Mrs. Harland Eide and family of Adel and Mrs. Ava Withers were Christmas dinner guests in the Jerry Beenen home at Alexander.

Mr. and Mrs. Charles Nelson of Madison, Wisc., are spending part of their Christmas vacation in the Harold Simerson home. Sara Simerson of St. Olaf college in Northfield, Minn., is also home for the holidays. Mrs. Henry Lein joined the family for the weekend.

Edythe Van Gerpen and friend, Howard James, students at Northwestern college in Minneapolis, Minn., spent the Christmas weekend in the home of her parents, Mr. and Mrs. John Van Gerpen.

Dr. and Mrs. Les Classick and family went to Sibley to spend the Christmas holiday with Mr. and Mrs. Nic Christensen.

Mr. and Mrs. Paul Watnem and family of Klemme accompanied Mrs. H. J. Classick to Ottosen Christmas Eve to be with the Percy Watnem family.

Mr. and Mrs. Edwin Ackerman and Larry and Mr. and Mrs. Roger Boelman and children spent Monday with the Harold Nomann family at a post-Christmas gathering.

• • • • • • • • • •

TYPICAL OF MANY happy Yuletide gatherings held in Belmond was the family reunion last week at the home of Dr. and Mrs. R. K. Bliss, pictured above. It was the first time that both of Mrs. Bliss's children had been home at the same time in 23 years. Shown left to right (top row) are: William M. Bissell, Mrs. Wilbur (Janice) Luick, Wilbur Luick, Mrs. (Muriel) Bissell, Dr. and Mrs. Bliss, and Robert Bissell; and seated below — Barbara Luick, Jean Ann Bissell and Katherine Luick. Wilbur Luick, who lives at San Jose, Calif., and Mrs. Bissell, Hammond, Ind., are Mrs. Bliss's son and daughter; Barbara and Katherine, and Robert and Jean Ann, are the Luicks' and Bissells' children, respectively.

Mr. and Mrs. Tom Hattel, Marcia and Alan spent Christmas Day at Manchester at the parental L. O. Wiltse home.

Mr. and Mrs. Duane Fibelstad and Dale of Elmore, Minn., spent Christmas in the Walter Schleiffarth home. Dale will stay with his grandparents for a few days.

Mr. and Mrs. Jim Stadtlander and Steve of Ames were weekend visitors in the Grant Chapman home. On Sunday, they accompanied the Chapmans to the home of Mr. and Mrs. Bernard Wolf at Humboldt for a family Christmas dinner.

Mr. and Mrs. Cecil Carstens and Cathy spent Christmas in Anamosa with her mother, Mrs. C. B. Atwood.

Mr. and Mrs. Tom Harty and children of Collins and Mr. and Mrs. Paul Alphs and children of Thompson were supper guests Christmas Night at the Joe Brooks home.

Mr. and Mrs. Don Benson of Kansas City, Mo., and Mr. and Mrs. Robert Tucker and children of Cedar Rapids were guests over Christmas in the C. C. Benson home.

Mr. and Mrs. Howard Smith, Jay and Jane of Roselle, Ill., spent the weekend in the home of her mother, Mrs. B. C. Hewlett. Christmas Day guests were Mr. and Mrs. Harry Bovard of St. Paul, Minn., Mr and Mrs. R. M. Attwooll and Mr. and Mrs. Roy DeBow of Clarion.

Mr. and Mrs. Carroll Bamford and Sharon spent Christmas with Mrs. Marie Stark at Clarion along with other relatives.

Mr. and Mrs. Tom Harty and children of Collins were dinner guests Christmas with Cleatus Harty.

Mr. and Mrs. E. G. Bailey and Marcia spent Christmas in the Clyde Bailey home at Zearing.

The Dick Bloemke family spent Christmas weekend in Springfield, Minn., with Mr. and Mrs. Otto Bloemke and Mr. and Mrs. Herman F. Radtke.

A family gathering was held Christmas at the Guy Baker home. Present were Mr. and Mrs. Harold Baker and Cynthia of Clarion; Mr. and Mrs. Donald Baker of Goldfield; Mr. and Mrs. Dean Wallestad of Decorah; Mr. and Mrs. Robert Erickson and family of Latimer and Mr. and Mrs. Richard Baker and family of Alexander.

Mr. and Mrs. John Shepard and children of Dubuque spent the weekend in the C. C. Christie home.

GOODELL NEWS

MRS. BERNARD NOLTE

Jindrich tot dies; rites at Waterloo

Mr. and Mrs. Arthur Lowenberg received word last week of the death of their grandson, John Jindrich, age 3. He is survived by his parents, Mr. and Mrs. Robert Jindrich of Waterloo and one sister, Jenifer; also grandparents, Mr. and Mrs. John Jindrich of Swaledale and the Lowenbergs.

Mr. and Mrs. Arthur Lowenberg and family and Mr. and Mrs. Merle Janssen attended the funeral Saturday morning at Sacred Heart church in Waterloo. Burial was in a Waterloo cemetery.

Mr. and Mrs. Lyle Ruka and family of Boulder, Colo.; Ethyl Thompson of Hallock, Minn.; Mrs. Gladys Freerksen of Kanawha; Mr. and Mrs. Donald Abbas and family of Britt and Mr. and Mrs. Merle Ruka and family were Christmas Eve supper guests in the Arthur Ruka home.

Barbara Peterson was joined by Mr. and Mrs. Leslie Meres, and family of Austin, Minn., Mr. and Mrs. Fred Bell and family of Klemme in the Ernest Woiwood home at Garner Sunday for Christmas supper. Laural Woiwood and Donna Meres came home with Barbara for a visit until Monday night.

Mrs. Mae Scrimger of Bethany Nursing Home, Clear Lake, spent Sunday and Monday at the Lula and Lester Wilkins homes.

O. W. Myers spent the Christmas holidays at Estherville with his children.

ST. MARY'S CHURCH

Rev. R. A. Ormsby, Pastor

Confession before early Mass.

Early Mass at 8:30 o'clock on the second and fourth Sundays of the month.

Late Mass at 10:00 o'clock on the first, third and fifth Sundays of the month.

GOODELL EUB CHURCH

Rev. Forrest Lay, Minister

Sunday school at 10:00 a.m.

Worship service at 11:00 a.m.

Wednesday, 7:30 p. m. — Choir rehearsal.

Weekend guests in the Arthur Lowenberg home were Mr. and Mrs. Merlin Lowenberg and family, Sidney, Neb., Mr. and Mrs. Sanzone and Lisa, Minneapolis, Minn., Tom Lowenberg of Iowa City, Duane Lowenberg of Dubuque. They were joined by Mr. and Mrs. Merle Janssen for Christmas Eve and Christmas Day. Mr. and Mrs. Merlin Lowenberg also visited Mrs. Fred Weiland at Kanawha.

Mr. and Mrs. Merle Peterson and Julie of Waverly were Monday overnight guests in the Henry Nolte home. They were joined by Mr. and Mrs. Bernard Nolte and daughters for Christmas dinner.

Mr. and Mrs. Ray Fibikar and family of Goldfield and Patty and Steven Bardwell of Forest City were Saturday guests in the Leo Bardwell home.

Mr. and Mrs. George Stille and family spent Christmas Day at the Arthur Carlson home at Clear Lake.

TWO TAKEN FOR ADOPTION

Mr. and Mrs. Don Mewes have obtained from Hillcrest Baby Fold at Dubuque for adoption a little brother and sister, Greg Alan and Ann Marie. The little girl is three years old and the little boy, two.

Mrs. Pearl Wesenberg and Ernie Kurtz were Christmas Day guests in the home of Mrs. Viola Wesenberg and daughters at Garner. Pat Wesenberg is home for the holidays from college at Ithaca, N. Y., where she is a junior.

Olive Butts came last Thursday night from Fairmont, Minn., for the holiday vacation. She is senior English teacher there.

Mr. and Mrs. Mell VerHelst, Lester and Mr. and Mrs. Leland Ver Helst were Christmas dinner guests Sunday of Mrs. Jess Vega at Clear Lake.

Mr. and Mrs. Leland VerHelst of Cedar Falls came to the parental Mell VerHelst home for a few days' visit.

Saturday night guests in the Nels Back home were Mr. and Mrs. Francis Dahlstrom and family of Mason City. Sunday guests were Mr. and Mrs. Ronald Kee and Ronnie of Gilmore City and Mr. and Mrs. Adolph Meinders of Clarion.

Nels Back returned home Wednesday of last week from the hospital at Mason City where he was a surgical patient.

Mr. and Mrs. Max Barnes of Des Moines spent Christmas with her father, Walt Mason.

A week ago Sunday Christmas dinner was held at the home of Mr. and Mrs. Wilmer Burk at Belmond with Mr. and Mrs. Kay Burk, Belmond, Mr. and Mrs. Donald Burk, Bob and Tom, Mr. and Mrs. Marlyn Kuhlers of Meservey and Mr. and Mrs. Gerald Burk of Klemme as guests.

Mr. and Mrs. Donald Sheriff and family, Thornton, Mr. and Mrs. William Sheriff, Jr., and family were Christmas Eve guests at the William Sheriff, Sr., home.

Christmas Day guests in the Mrs. Annie Van Buskirk home were Mr. and Mrs. Earl Van Buskirk and family and Mr. and Mrs. Owen Van Buskirk and family of Brownsdale, Minn.; Mr. and Mrs. Richard Finn and family of Dexter, Minn.; Mr. and Mrs. Gerald Baker and son of Des Moines. Mr. and Mrs. Loren Mennenga and family of Meservey, Ina, Mr. and Mrs. Richard Lauen and Mr. and Mrs. Don Mewes and family. The Bakers were weekend guests in the Van Buskirk home.

Weekend visitors in the Jess Anderson home were Mr. and Mrs. Earl King and Earl Dean and Kevin Minckes of Des Moines; Mr. and Mrs. Lyle Anderson and family and Mr. and Mrs. Merle Anderson and family of Webster City; Mr. and Mrs. John Sheets and family of Woolstock; Mr. and Mrs. Donald Smith and family of Goldfield; Mr. and Mrs. Frank Howard and family of Clarion; Mr. and Mrs Everett Anderson and family of Olaf and Eddie Anderson of Omaha, Neb.

Mr and Mrs. Myron Trager, Mr. and Mrs. Larry Langlitz and Leon of Burchinal and Forest and Elmer Langlitz of Garner were Christmas dinner guests in the Ira Langlitz home.

Mr. and Mrs. Elmer Anderson and family went to the Harry Anderson home Wednesday evening where they celebrated Timothy Mark's 2nd birthday.

Mrs. Alvis Berhow enjoyed Christmas Eve and Christmas dinner with Mr. and Mrs. Scott Davis at Belmond.

Mrs. Roy Davis and Lela of Kanawha and Mr. and Mrs. Marlyn Kuhlers of Meservey were Christmas dinner guests Friday evening at the Donald Burk home.

A Christmas dinner was held Sunday at the Walter Boller home with Mr. and Mrs. Elmer Bausch, Kris Rae and Sandi Ann of Clear Lake. Mr. and Mrs. Arthur Savogue, Mrs. Minnie Savogue and Harold enjoying it.

Mr. and Mrs. Dale Shelton were Christmas guests in the home of Mr. and Mrs. Harold Hunsley at Britt.

Mr. and Mrs. Carl Green, Jon and Jerry visited Mr. and Mrs. I. A. Mossman at Iowa Falls Saturday evening. Mr. and Mrs. Mossman returned here with the Greens and all visited Mrs. C. C. Green at Belmond on Christmas Day. The Mossmans and Mrs. C. C. Green were Monday guests in the Carl Green home.

NEW CHOIR ROBES

The choir, pianist and organist wore new robes Sunday given by the Sandberg family in memory of the late Edith Sandberg.

Ann Lee Brunes of Des Moines and Ethel Brunes of Belmond were weekend visitors in the parental Herman Brunes home.

Mr. and Mrs. Dick Roberts, Barbara and Lee visited in the home of Mr. and Mrs. Dale Lahner at Sheffield Christmas Day.

Ila Mae Anderson came from Denver, Colo., Sunday for a week's vacation in the parental Elmer Anderson home.

Mrs. T. F. Burgess entertained in her home Christmas Day, Mr. and Mrs. Joe Burgess, Mr. and Mrs. Hauko Barkema Mr. and Mrs. Dean Burgess, Mrs. Beulah Christenson of Kanawha, Hilma Proper and Joan Burgess of Britt.

Mrs. Bonna McClintic of Des Moines and Wade Johnston of Estherville spent the Christmas weekend with Mr. and Mrs. O. Olson. Monday visitors were Dr. and Mrs. L. P. Miller of Buffalo Center

A family Christmas dinner was held at the Edward Halfpop home. Present were Mrs. Hugh Terrel and daughters of Clear Lake, Mr. and Mrs. Gayle Thompson and family of Mason City. Mr. and Mrs. Rollie Watermiller and David of Thornton Mr. and Mrs. Earl Hinman and family and Mrs. Rena Landon of Belmond. Susan Watne and Mr. and Mrs. Keith Halfpop of Clarksville. Mr. and Mrs. Roger Halfpop and family of Mason City and Lyle Thomson of Cedar Falls were afternoon and evening visitors.

Mr. and Mrs. Merlin Hanson and family were Christmas dinner guests in the home of Mr. and Mrs. Ben Hanson at Dows. They were Christmas supper guests of Mrs. Arthur Bates at Ruthven.

Mr. and Mrs. Albert Schlichting of Ventura and Mrs. and Mrs. V. E. Harris were Christmas dinner guests at the Gilbert Kropp home.

Mr. and Mrs. Elmer Anderson entertained at Christmas dinner Sunday evening Mr. and Mrs. Maynard Smith and family of Garner, Mr. and Mrs. Harry Anderson and family, Ila Mae of Denver, Colo., Linda Davenport and Dona Jean Wolters of Belmond.

Mr. and Mrs. Bill Boller brought Mrs. Ed Hughes of Hampton here for the holidays.

Mrs. Lee Robbins, Sr., and Mrs. Carl Robbins left Monday evening for Tulsa, Okla., where they will visit their cousin, Mrs. George Clark.

Weekend visitors in the Joe Burgess home were Joan of Britt and Mr. and Mrs. Dean Burgess. Dean's are on their way to California to look for work.

Mr. and Mrs. Verdell Lunning of Forest City and Mr. and Mrs. Terry Holloran of Mason City joined the Ed Peterson family for Christmas dinner Saturday evening.

Mr. and Mrs. Mell VerHelst entertained at Christmas dinner Monday, Kenneth VerHelst of Kanawha; Mr. and Mrs. A. R. Carter and family of Webster City; Mr. and Mrs. Richard VerHelst and son of Belmond; Mr. and Mrs. Leland VerHelst of Cedar Falls; Mr. and Mrs. Larry Langlitz and Leon of Burchinal; Mr. and Mrs. Earl VerHelst and family, Joan Helps of Klemme and Marlene Waage.

Mr. and Mrs. Wilmer Gabrielson and family entertained Christmas Eve Mr. and Mrs. Ed Gabrielson and family, Mrs. Agnes Gabrielson and Kent and Bob Finn and family of Belmond and Mr. and Mrs. Kermit Kew and family of Alexander.

Mr. and Mrs. Dale Brede and Mr. and Mrs. Ed Halfpop joined Mr. and Mrs. Keith Halfpop and family of Cedar Falls, Mr. and Mrs. John Stith of Eagle Grove; Emma Waak of Eagle Grove; Mr. and Mrs. Lloyd Halfpop and family of Kanawha and Adolph Kiplinger and Mrs. Esther Hartwig of Belmond in the Roy Halfpop home Monday for Christmas dinner.

Christmas Day guests in the Robert McNutt home were Rev. and Mrs. Harry Feistner and Debra of Oregon, Ill., and H. R. Allaben of Traer. Monday, the Feistners went on to Madison, S.D., where they attended the Christmas reunion Monday night with Mr. Feistner's parents and family. The Feistners returned here Wednesday and Mrs. Feistner and Debra remained for a longer visit.

Mr. and Mrs. Clarence Juan of Grinnell and Mr. and Mrs. Alan Fuller and Kim of Chicago, Ill., were holiday weekend guests in the parental Mac Fuller home.

Mr. and Mrs. Bob Johnson and family of Humboldt were Monday supper guests in the Art Lowenberg home.

Mrs. Fred Dilling and Mr. and Mrs. Oscar Becker and children of Truman, Minn., were Christmas dinner guests in the home of Mr. and Mrs. Carl Madison.

Mr. and Mrs. Roy Foss and Loretta were Christmas dinner guests in the home of Mr. and Mrs. Larry Hanson at Klemme.

● Belmond Locals

Mrs. Lonny Brandmeyer and son Stanley spent a week ago Saturday in Iowa City attending the SUI-Wyoming football game. A nephew of Mrs. Brandmeyer, Earl Nau, plays on the Wyoming team. A reunion dinner with family and friends followed, after the game.

Mrs. Alma Carwell of LeMars spent the holiday weekend in the Roy Carwell home.

R.S.V.P.

We hope that you will respond promptly in person to this cordial invitation to look into our many bank services and see for yourself how convenient it is to do ALL your banking under one roof!

Complete banking service saves you time, steps.

First State Bank
BELMOND — PHONE 216
MEMBER FEDERAL RESERVE SYSTEM

THERE'S NEWS IN THE ADS THERE'S NEWS IN THE ADS

Who is the man behind the brand . . . in
BELMOND

Who uses a grease gun instead of a six gun?
Who cares for the 275 horses powering your car instead of the wild mustang?
Who is always ready to help out when you are in trouble?
Whose friendliness and hospitality is patterned after that of the old West?
. . . why, it's the man behind the brand at

BERNS CONOCO SERVICE

So today!..put your car and your cares in Conoco's hands...
and see why CONOCO is the HOTTEST BRAND GOING.

JINGLES
By BM & B
Make this a
Supersweet
New Year
and for profits
you will cheer.
NORTH
CENTRAL GRAIN
PHONE 571

A Happy and Prosperous New Year Is Our Wish For All Of You!

GROUND BEEF 3 lbs. $1
Morrell's Canned Picnics 3 lb. Tin $1.89
Elsheimer's Ring Bologna lb. 49¢
Aged Longhorn Cheese lb. 49¢
Chipped Smoked Beef, 3 pkgs. for... $1
Corn King BACON, lb..... 49¢
HOMEMADE SAUSAGE LB. 39¢
Closeout On Men's Hooded Jackets $13.95
KLEENEX 4 400 count $1
Sather's Asstd Cookies 4 for $1
Snoboy Frozen Strawberries 4 FOR 89¢
Red Potatoes 25 lb. Bag 98¢
Sea Cap TUNA 5 Flat Cans $1
Folger's or Butternut Coffee 2 LBS $1.19
Mrs. Clarks Dressing Italian or French 2 FOR 49¢
Standby CATSUP 5 for $1
Blue Star Potato CHIPS Twin Pack Box 49¢
Carnation Assorted Cheese Dips, 8-oz. pkg.......33¢
Ma Brown Dill and Hamburger Dill Pickles, 3 qts....89¢

HAIRCUTS ARE $1.00 IN GOODELL
Prices In This Ad Good Through Sat., Dec. 31st
OPEN WEDNESDAY & SATURDAY EVENINGS

GOODELL GROCERY
AND LOCKERS
BUTCHERING—PROCESSING

Anthony's
C. R. ANTHONY CO.

ANNUAL — Get More For Your Money
WHITE SALE
First Quality — Fine Construction — Famous Brands

FLAT OR FITTED SHEETS
- The Original Pacific Contour
- Anthony's Own "World Wide" Brand

Famous cotton muslin Pacific Contour sheets with Flexi-corners that keep them smooth and neat Cuts bed making in half Superbly constructed for extra wear. Or choose from Anthony's own World Wide fine quality cotton muslin flat sheets that have been tried and proven by millions of homemakers 134 thread count after laundering Wide hems, strong selvege edges. Two of the greatest sheet buys you'll find in town.

WORLD WIDE SHEETS
81x99 – $1.57
81x108 – $1.77
Cases 2/77¢

Pacific Bottom Contour Sheets
TYPE 128
Twin Size $1.57
Full Size $1.77

DAN RIVER
White Muslin SHEETS
72x108 – $1.77
81x108 – $1.97
Cases 42x36 – 2/87¢

DAN RIVER COLORED
MUSLIN SHEETS
72x108 – $2.07
81x108 – $2.27
42x36 Cases 2/97¢

DAN RIVER WHITE
PERCALE SHEETS
72x108 – $2.17
81x108 – $2.37
42x38½ Cases 2/1.17

MATTRESS PADS
Flat Full – $3.27
Flat Twin – $2.27

MATTRESS PADS
Fitted Full – $4.47
Fitted Twin – $3.47

In NIC games to date—

Nielsen 1st in hot scoring race

Going into the holiday break in the North Iowa conference basketball campaign, a three-way race is in progress for individual scoring honors with Bob Nielsen of Britt, Dick Rockwood of Garner and John Van Voorhis of Osage as contenders. Not so far back but what he is still in the running is Dave Friesenborg, 6-8 Buffalo Center pivot.

Nielsen, with the help of a 32-point night against Belmond, leads the pack with a 22.4 average. Rockwood and Van Voorhis are nip-and-tuck at 20.8 and 20.6, respectively. Friesenborg has averaged exactly 19 points over the five-game route.

Nine players in the loop are hitting at better than a 15-point per game pace, insofar as available statistics show. In a few instances, the full quota of games has not been played by leading scorers — or their scoring for all the games was not immediately obtainable.

Though having two players among the top 12 scorers, Belmond's offense this season is producing an average of 14 points per game less than the high-powered Bronco offense of a year ago. The 1959-60 crew set a new school offensive record with an average of 63.4, compared to 59.4 per game for BHS in conference games thus far this season.

Belmond has, nevertheless, displayed fair scoring balance and a little more consistency on the part of part of the Bronco regulars would boost the team average considerably.

Dennis Anderson has tallied 43 points against loop opposition for an 8.6 average and Bob Finn has totalled 41 for an 8.2 average. Bob Burk has chalked up 32 points to average 6.4; and Vernie Pastour, hampered by a weak ankle, has contributed 27 points for a 5.4 average.

Following is the scoring for NIC players averaging 10 or more points, with the number of games in which their accompanying point total was achieved:

Player	G	pts.	ave.
Nielsen (Br.)	5	112	22.4
Rockwood (G)	5	104	20.8
Van Voorhis (O)	5	103	20.6
Friesenborg (BC)	5	95	19.0
Schrader (Br.)	5	80	16.0
Stadt (FC)	4	66	16.5
Johnson (N)	5	79	15.8
Jenison (Bl.)	5	78	15.6
Hagen (LM)	5	77	15.4
Holstad (LM)	5	73	14.6
Roberts (N)	4	58	14.5
Courson (Bel.)	5	71	14.2
Hibbs, E. (FC)	5	68	13.6
Tjaden (BC)	5	67	13.4
Lein (N)	5	65	13.0
Christianson (G)	5	57	11.4
Brunsvold (LM)	3	32	10.7
Ellwood (LM)	5	50	10.0
Tresemer (O)	4	40	10.0

Posts pin triplicate

Louie Mennenga, bowling last week with the Belmond Motors team in the Quint-City League, put together the first triplicate score that has been posted at Bowl-Mor Lanes this season. For his performance he gets an arm patch from the American Bowling Congress — but he wasn't too happy over the achievement. He'd as soon have had the "rut" he was in on a little higher elevated plane. His series? A 127-127-127—381.

7-game schedule for jr. hi cagers

A schedule of seven basketball double-headers has been drafted for the Belmond junior high 7th and 8th grade teams. Coach Paul Hickman has 24 7th grade boys reporting to him and Coach Jerry Kintzi is in charge of the 25-man 8th grade squad.

On the 7th grade roster are Craig Boller, Blair Brandmeyer, Bob and Jim Cox, John Dickson, Harlan Dorenkamp, Paul Green, Doug Greenwood, Alan Hattel, Paul Haugland.

John Hotvet, Richard Kaduce, Joey Kelley, Jeff Kessler, Don Kreitlow, Paul Laaveg, Jeff Modderman, Mike Pals, Terry Pals, Jim Smith, Larry Turner, Gary Walrod, Dennis Whipple and Lew Ziller.

Comprising the 8th grade squad are Leslie Braner, Dennis Dorenkamp, John Faris, Kent Gabrielson, Mike Granzow, Paul Hauge, Bill Jenison, Kent Johnson, Ray Johnson, Danny Kelley, Mickey Ketchum.

Sterling Laaveg, James McMannus, Gerald Madison, Bob Misner, Tony Mosiman, Bob Nelson, Gary Obrecht, Paul Rokke, Keith Sheller, Larry Suntken, Dennis Svendsen, Dennis Swenson, Larry Thayer and Neal Waddington.

Following is the junior high schedule:

Jan 10—Clarion, here
Jan 18—Britt, here
Jan 20—Garner, here
Jan 30—Hampton, here
Feb 1—Clarion, there
Feb 10—Garner, there
Feb 15—Britt, here

8th grade cagers edge frosh team

Belmond High's freshman cagers were downed by the junior high 8th grade team Tuesday of last week in a challenge game that saw the winners eke out a 28-26 decision in overtime.

Neal Waddington, lanky 8th grade athlete, topped the scoring with 15 points; but it was Bob Misner who meshed two freethrows in the extra period to bring victory to the junior high aggregation.

As well as being tied at the game's end, 26-26, the score was knotted at 4-all ending the first quarter and 18-all at the conclusion of the third. Halftime found the freshmen ahead 12 to 10.

Larry Ackerman and Doug Pals each counted eight points for the freshmen, Jerry Soma four, Daryl Suntken, Terry Armour and Dennis McNulty two each. Following Waddington, Misner tallied five for the winners, two points apiece were posted by Keith Sheller, Dennis Swenson and Dennis Dorenkamp, and one each by Bill Jenison and Bob Nelson.

BOWLING

PINBUSTERS LEAGUE

	W	L
Nelson's Gravel	41½	26½
Fashion Farm	40	28
Bowl-Mor	39	29
Texaco	37	31
Jim's Paint	33	35
Ris-Van	32	36
Pepsi Cola	29½	38½
Felco Five	20	48

Texaco 4, Fashion Farm 0
Jim's Paint 3, Bowl-Mor 1
Ris-Van 3, Pepsi 1
Felco 2, Nelson's 2

High individual game: Sam Shoemaker 229; series: Duan Thompson 570.

High team game: Nelson's 932-166—1,098; series: Jim's 2,456-534—2,990.

WOMEN'S LUCKY EIGHT

	W	L
Chapman's Truck Stop	37½	26½
Style Shop	36½	27½
Laundromat	34	30
Joe's Skelly	33	31
Jim's Paint	31½	32½
Howell's Music	31	33
Thompson Hybrid	29½	34½
P&G Grocery	23	41

Style Shop 3½, P&G ½
Joe's Skelly 3, Howell's 1
Jim's Paint 3, Chapman's 1
Laundromat 3, Thompson's 1

High individual game: Eleanor Robertson 198; series: Lois Hafermann 521.

High team game and series: Jim's 812-23—835 and 2,280-69—2,349.

TWILIGHT LEAGUE

	W	L
Moonbeams	19	11
Comets	19	11
Falling Stars	17	13
Eclipses	14	16
Starbrights	11	19
Meteorites	10	20

Eclipses 3, Meteorites 0
Moonbeams 2, Starbrights 1
Comets 2, Falling Stars 1

High individual game and series: Donna Cockram 163 and 417.

High team game and series: Eclipses 404-95—499 and 1,110-285—1,395.

GENERAL MILLS LEAGUE

	W	L
Maintenance	45	19
Gold Medals	36½	27½
Refinery	34½	29½
MPF	34	40
Supervisors	31	33
Office	31	33
Mill Feed	27	37
SureChamps	17	47

Gold Medals 4, SureChamps 0
Maintenance 4, Mill Feed 0
Refinery 3, Supervisors 1
Office 3, MPF 1

High individual game: Walt Hotvet and Larry Greenwood 196; series: Elden Boyd 553.

High team game and series: Gold Medals 588-203—791 and 1,719-609—2,328.

KANAWHA LEAGUE

	W	L
Bassett Dairy	44	34
E & R Budweiser	40	28
Bud's Woodbutchers	39	29
Timber Toppers	39	29
Nelson's Imps	36	32
DeKalb	32	36
Farmers Co-op	27	41
Zeigler's D-X	15	53

E&R Budweisers 4, Co-op 0
DeKalb 3, Nelson's 1
Bassett's 3, Zeigler's 1
Timber Toppers 3, Bud's 1

High individual game and series: Don Baker 216 and 587.

High team game and series: E&R 834-189—1,023 and 2,467-567—3,034.

BOARDSPLITTERS LEAGUE

	W	L
Farmers Grain	41½	22½
1st State Bank	37	27
City of Belmond	34½	29½
Vern's Shop	34½	29½
Mello Maid	33½	30½
General Mills	28	36
Sheldon Chevrolet	24	40
Belmond Hardware	23	41

GMI 4, Belmond Hdwe 0
Farmers Grain 2, City 2
Sheldon's 2, Mello Maid 2
1st State Bank 2, Vern's 2

High indiivdual game and series: Gary Gabrielson 256 and 633.

High team game and series: Mello Maid 999-120—1,119 and 2,611-360—2,971.

MAIN STREET LEAGUE

	W	L
Kinseth's	42	26
Thompsen-Keleher	42	26
Hattel's Super Valu	36	28
Tomco	34	30
Independent	31	37
Swede's Tap	29	39
Fullerton Lumber	29	29
Mac's Feeder Supply	25	43

Thompsen-Keleher 4, Fullerton's 0
Independent 4, Hattel's 0
Swede's 3, Tomco 1
Mac's 2, Kinseth's 2

High individual game: Duan Thompson 227; series: Fred Gordon 601.

High team game and series: Thompsen-Kleher 943-121—1,064 and 2,752-363—3,115.

QUINT-CITY LEAGUE

	W	L
Belmond Motors	40	28
Staley Feeds	39	29
Alexander Oilers	37½	26½
Budweisers	35	33
Westaby's	33	35
Schulte Pioneers	29	35
Boelman's Shellers	26½	41½
Goodell	25	39

Alex Oilers 4, Belmond Motors 0
Westaby's 3, Staley's 1
Schulte's 3, Goodell 1
Boelman's 2, Budweisers 2

High individual game: H. Boelman 221; series: Roger Boelman 550.

High team game and series: Alex Oilers 849-201—1,050 and 2,463-603—3,066.

NEWCOMERS LEAGUE

	W	L
Meservey Bank	50	14
Elliott Hardware	41	23
Porky Enterprises	36½	27½
Meservey Gas & Prod.	32½	31½
Marshall & Swift	28	36
Belmond Hardware	25	39
Goodell Grocery	23	41
Bowl-Mor Brunettes	20	44

Elliott Hdwe. 4, Bowl-Mor 0
Meservey G&P 4, Porky 0
Meservey Bank 2, Marshall-Swift 2
Belmond Hdwe. 3, Goodell 1

High individual game and series: Geline Ter Hark 191 and 522.

High team game: Meservey Bank 703-123—826; series: Elliott's 2,143-153—2,296.

WOMEN'S HAPPY EIGHT

(Idle last week)

MIXED LEAGUE

(Idle last week)

BELMOND INDEPENDENT
BELMOND PUBLISHING COMPANY

PUBLISHERS: R. H. Gowdy, business-advertising manager; J. R. Gallagher, editor; Duane Anderson, shop superintendent.
Published each Thursday at 218 E Main st., Belmond, Ia. Entered as second-class matter Nov. 1, 1919, at Belmond, Ia., post office under the Act of March 3, 1879.

Subscription Terms: One year in Wright and adjoining counties, $3.75, elsewhere, $4.25. Cash in advance; paper stops at expiration date shown on address label.

—MEMBER—
IOWA PRESS ASSOCIATION

Swede's
TAP
PAYS OFF
These bowlers won HAMMS beer during week of Dec. 12th

Gary Gabrielson	256 game
Gene Pearson	255 game
Bill Dettman	4-7-10 split
Louis Mennenga	127 triplicate

BEFORE YOU
BUY CARPET

SEE THE
magee Line
from $4.85 sq. yd.
A complete line of
Fabrics, Colors, Patterns
Johnston
FURNITURE
Phone 7812

TOMCO'S Top Tens IN BELMOND Bowling
Week of of Dec. 19

MEN'S LEAGUES
SINGLE GAME

Gary Gabrielson	256
Gene Pearson	255
Swede Smith	243
Cecil Mosiman	233
Sam Shoemaker	229
Ed Albers	227
Duan Thompson	227
Anson Avery	224
Fred Gordon	223
D. Kessler, V. Dippel J. Lobdell	222

SERIES

Gary Gabrielson	633
Swede Smith	609
Fred Gordon	601
Sam Shoemaker	599
Gene Pearson	592
Don Baker	587
Roger Kinseth	586
Don Mathiason	584
Harvey Abbas	583
C. Winbigler, D. Thompson	573

WOMEN'S LEAGUES
SINGLE GAME

Eleanor Robertson	198
Donna Cockram	193
Geline TerHark	191
Lois Hafermann	189
Mary Gordon	188
Shirley Dieger	183
Lucille Modderman	182
Edna Eccles	177
B. Ahlstrom, M. Eekhoff, G. Turner, J. Mosiman	175

SERIES

Geline TerHark	522
Lois Hafermann	521
Eleanor Robertson	518
Beulah Ahlstrom	492
Donna Cockram	479
Lucille Modderman	477
Dorothy Martin	473
Donna Robertson	473
June Mosiman	466
Mary Gordon	463

Score A Strike
EVERY TIME
WITH
Tomco Bred Corn
THIS COLUMN COURTESY
Tomco, Inc.

RCA VICTOR
FULL-PICTURE
TV NOW IN
2 Screen Sizes

19" TUBE
OVERALL DIAG.
176 SQ."
VIEWABLE PICTURE
RCA

As Low as $199.95

23" Tube overall diagonal as low as $229.95

ELLIOTT
Hardware
and Appliances
PHONE 309

NEW BELMOND THEATRE
CINEMASCOPE
Now showing through Sat.
"One Foot In Hell"
Alan Ladd-Delores Michaels
Don Murray-Barry Coe
One of the most exciting, most powerful, human epics ever to come out of the West — Thrills, action and romance in OUTDOOR COLOR.
Matinee Saturday at 1:30 p. m.

SUN., MON., TUES., WED.,
JAN. 1-2-3-4
"It Started In Naples"
The next thing to an actual vacation on the breath-takingly beautiful isle of Capri. An engrossing, laugh loaded, romantic comedy. IN TECHNICOLOR.
Clar Gable-Sophia Loren
and Others
Matinee Sunday at 2:30 p. m.

The FINEST in Wedding Photos
MUELLER STUDIO
PHONE 94 CLARION, IOWA

HAPPY FAMILIES NEED GOOD HEARING

A hearing loss represents a threat to good family relations . . . in missed remarks, ruffled tempers, and hurt feelings. And it's all so unnecessary — with the modern hearing devices and competent professional services available at Physicians Hearing Aid Center. Find out how an accurately prescribed and fitted hearing device can help you enjoy everyday life again.

ACOUSTICON - QUALITONE - VICON
PHYSICIANS
HEARING AID CENTER
MASON CITY, IOWA

Closing Out at PUBLIC AUCTION

Since I have decided to quit farming, I will sell the following livestock, Machinery and miscellaneous items, without reserve to the highest bidder, at the farm located: 3 miles east on blacktop and 4 miles south of Klemme; or 3 miles east, 2 north and 1 east of Goodell; or 2 miles west, ½ mile north and 6 miles west of Thornton, on

FRIDAY, JANUARY 6th

Sale to Start at 1 P. M. Sharp
Lunch on the Grounds

26-Head of Livestock-26
All Black Angus including—
11 COWS
1 purebred bull, coming 3, an outstanding sire
7 yearling steers
2 yearling heifers
5 smaller calves
Health Papers Will Be Furnished On Day of Sale.

250 bales of alfalfa-brome hay in the barn

FARM MACHINERY & EQUIPMENT

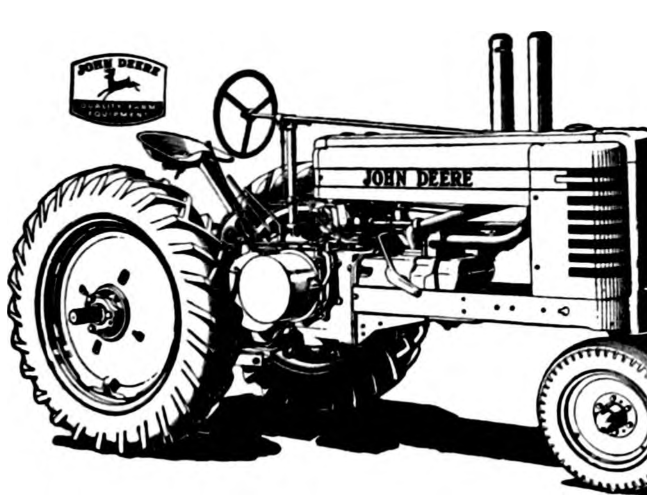

1948 A John Deere Tractor
1944 A John Deere Tractor
1950 Int. M tractor with Heisler overdrive and big sleeves, heat houser and mounted 4-row cultivator

1948 John Deere No. 400 — 4 row cultivator with Quik-Tach
1959 John Deere rotary hoe, heavy model
2—John Deere 2 row cultivators, 1 with Quik-Tach
John Deere 1948—490—4 row planter
1951 John Deere 226 corn picker in good condition
15 ft. John Deere Disc
John Deere Model 12A combine with motor
John Deere tractor manure spreader
John Deere No. 5—7 ft. tractor mower

2 Mower windrowers — ¾ turn
John Deere 4 bar side rake
2—No. 953 rubber tire trailers with good flare boxes, both equipped with springs
2 John Deere spring tooth harrows
Int. 3-14 plow, slat bottoms, Little Giant
Int. 2-14 Little Giant plow, slat bottoms.
1959 Lindsay 24 ft. drag just like new
Brady corn stalk cutter
8x16 ft. 2 wheel implement trailer, heavy duty
1954 Massey-Harris baler with motor, real good
2—8x16 ft. flat racks, nearly new
Winpower post hole digger
MW 14 in. Hammermill with traveling table
Hammermill belt, 25 ft.
Clipper fanning mill with all screens, real good
John Deere endgate seeder and cart, 4 wheel
MW cylinder corn sheller
1955—8 ft. Coates windrower

HOG EQUIPMENT
4—6 ft. long troughs
15 bushel self feeder
Hog feeder bottom, long type, brand new
Set of vaccinating syringes

MISCELLANEOUS
Air compressor, automatic, up to 150 lbs. pressure, real good shape
300 gal. gas barrel, hose, faucet and stand
Pair of hooks for elevator hoist
250 ft. of hay rope, like new
Olson bale fork
Other articles, tools, etc. too numerous to mention

Household Furnishings
1957—7 ft. Hotpoint refrigerator
Moore oil heater with 2—10 inch burners
Round dining table and 4 chairs
Writing desk and bookcase combination, good shape
Library table. Buffet. Rocking chair

TERMS: CASH. No Property To Be Removed Until Settled For. Not Responsible For Accidents.

L. E. STAHL OWNER

"Coonie" Smith, Auctioneer
First National Bank, Klemme, Clerk

Compendium of past year's news—

Belmond lost its "best friend" in C. P. Luick

Several things made the year of 1960 especially newsworthy from the viewpoint of Belmond residents. Without doubt the top, local story of the year was a sad one — relating the death of the community's greatest benefactor, Chester P. Luick. His life came to a close on May 3, but his memory will remain fresh in the hearts of Belmond people for many years to come as they take enjoyment and derive benefit from his numerous philanthropies.

Even after his passing, the impact of his beneficence was felt with the announcement of a final bequest through his will that created an educationa land charitable trust that will have an estimated $175,000 to $200,000 as its base. His gifts to the people of his native home, with this last bequest, approached — and possibly surpassed — the three-quarter million mark.

We made it! Pop. 2,506!

A happier note was struck with the official announcement that Belmond's official population as of the 1960 census was, indeed, past the 2,500 total. That the margin was a mere six souls didn't matter so much, after the unofficial, preliminary report had set the number at a disappointing 2,499.

The year saw additional industrial strides. Ris-Van, Inc., became an affiliate of Stepan Chemical of Chicago, and added three new production plants to its chain during the year. Tomco, Inc., made several major improvements, marking its steady advance in the field of hybrid corn producers. Its new office building is to be introduced to the public in the course of an open house two weeks hence.

Belmond athletes excell

General Mills enjoyed a good year, and with its new emphasis on special products at the soybean processing plant pointed to the probability of even better years to come.

Belmond High school athletics attained an all-time high as its basketball and track teams matched the accomplishment of the 1959 football team to give the Broncos a sweep of all North Iowa conference team championships. Then, to cap it off, the BHS track and field experts won Class A state championships, both indoors and outdoors. It seems questionable that the accomplishments of this fine group of athletes will ever be matched; they could hardly be surpassed.

A compendium of 1960 Belmond news follows:

Week of Jan. 7

Ed Kennedy assumes position on county board as supervisor from District 1, succeeding John Greenlander.

Lynn Ferguson, 14, takes ducking in icy Iowa river in futile attempt to save his pet dog from drowning after "Sarg" skidded under ice while chasing a rabbit.

Belmond High basketball team upsets highly favored Clarion five (playing without their star, Dan Stober) 63 to 51.

Week of Jan. 14

Ray Hagie of Clarion announces he will run as Republican candidate for post of state representative from Wright county left vacant by death of Clark McNeal.

Masonic and Eastern Star lodges install George Jenison and Mrs. A. W. Johnson as Worshipful Master and Worthy Matron, respectively.

Ris-Van, Inc., merges with Stepan Chemical company of Chicago; officials announce that step augurs more rapid expansion of liquid fertilizer firm.

Odd Fellow and Rebekah lodges install Harold Nelson and Mrs. Porter Faulhaber as Noble Grands of the respective organizations.

Announcement is made of receipt by Belmond public library of $5,000 federal grant for purchases of new books under Library Services Act of 1956.

Week of Jan. 21

City council proposes one-way traffic on five downtown blocks; public hearing set on the matter.

Sheriff Bob Blecker's summary of 1959 traffic mishaps reveals five lives were lost in highway accidents, compared to only two in Wright county in 1958.

Librarian Fay Colby reports city library book loans in 1959 came to 26,533, compared to 21,108 in '58.

Week of Jan. 28

Lynn Jenison scores 29 points against Britt, followed by 16 in Belmond's 69-48 defeat of Osage to set new BHS career scoring record of 615.

Rev. and Mrs. William H. Hill observe their 40th wedding anniversary.

Belmond High school recives charter to establish a chapter of National Honor Society, to be named in honor of Chester P. Luick.

General Mills announces Belmond soybean processing plan near new safety record, with 1,034 days without a time-lost accident; present mark 1,300 days.

You Can Buy a New

Frigidaire

REFRIGERATOR
OR
FREEZER FOR

25c per day

NO DOWN PAYMENT

LLIOTT HOWE & APPLIANCES

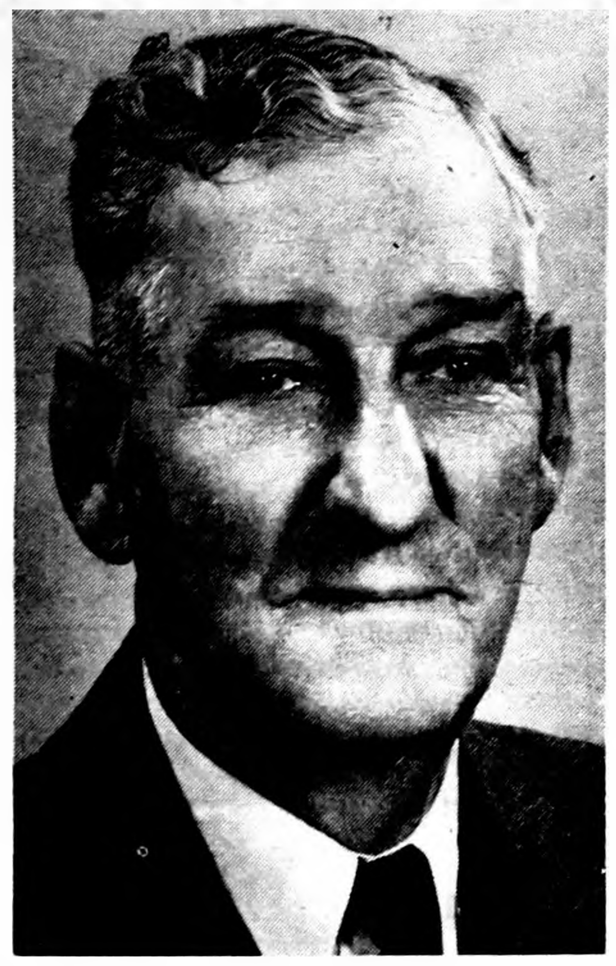

BELMOND LOST the most loyal and generous friend it has ever had when death took Chester P. Luick on May 3. His philanthropies in behalf of his home community were so unique that they gained statewide attention — and evoked wide envy from other communities that possessed citizens with the means, but not the generosity, to match Mr. Luick's benefactions.

Library calls meeting of civic leaders regarding expenditure of $5,000 grant.

Week of Feb. 4

Hearing on proposal to make five downtown blocks one-way streets brings out so many objections that plan is dropped.

Last rites held for T. P. McNulty, 88, for 83 years a resident of Belmond and vicinity.

Belmond Broncos notch eighth consecutive North Iowa conference basketball win with 63-62 decision over Lake Mills to pull into second place in standings at 8-2.

Mary Lu Cox named as BHS Betty Crocker Homemaker of Tomorrow for 1960.

L. B. Oberhauser of Belmond is elected president of Wright County Extension Council for new year.

Week of Feb 11

Belmond Fire dpartment announces plan for obtaining new rural fire truck by means of special levy, if rural areas served by department approve.

Mamie Chase, seemingly spry as ever, reaches her 104th birthday.

Samuel Leinbach, Jr., awarded wings as Naval Aviator at Corpus Christi, Tex., after being commissioned as Ensign; gets Newfoundland assignment.

Week of Feb. 18

Jelto "Jake" Boelman chosen as Wright county soil commissioner.

Lions club names Cecil Carstens as Belmond's "Man of the Year" for 1959.

Surprise Britt win over Osage, 63-62, puts Belmond alone in first place in NIC cage standings, needing only win over Garner to cinch exclusive claim to title (the Broncos whipped Garner, 69-38).

Mary Lu Cox, BHS senior, named as finalist in National Merit Scholarship competition.

M. & St L. railroad installs long-awaited blinker warning signals at Highway 69 crossing.

Week of Feb. 25

School district sells $575,000 in construction bonds at "much better price than expected," interest rate of 3.8247

Associated Press, in final basketball poll of season, rates Belmond top Class A team in state's central district and 5th among all teams in the district.

Belmond Jaycees honor Ed Gabrielson with Distinguished Service Award and Roger Johnson with Outstanding Jaycee citation.

Bill Roe of Garner finishes NIC cage season with new individual scoring record of 25.6 points. Lynn Jenison 5th among scorers with 18.9 average.

Camp Fire candy sale honors awarded. Candy McClenahan being named "Candy Queen" and Diane Hopkey as "Candy Princess."

Week of March 3

After trailing 65-59 with minute and a half to play, Belmond Broncos nip Clarion in semi-finals of sectional basketball tournament on long shot by Roger Ginapp in final two seconds, 66-65 (Belmond lost in finals to Rockwell-Swaledale, 58-48).

Mr and Mrs Carroll Gander of Swea City purchase Town House cafe from Clifford Larson.

Ris-Van, Inc., announces acquisition of additional liquid fertilizer production plants at Willmar, Minn., and Sycamore, Ill.

E. L. "Jack" Schroder of Dows announces as opponent of incumbent Bob Blecker for Republican nomination as Wright county sheriff.

Lynn Jenison and Roger Ginapp placed on North Iowa all-conference first team in basketball; Jerry Jenison on third team.

Week of March 10

Clarmond Country club marks 40th year by constructing addition to clubhouse that approximately doubles its size.

BHS Broncos conclude their basketball season with 19-3 record and new school scoring average of 63.4 per game.

L. T. "Bud" Trafford resigns as advertising manager of Ris-Van, Inc., and accepts position with Felco of Fort Dodge.

Dave Long, Iowa State Teachers college junior, is elected vice president of ISTC Student League board.

Otto Knudsen of Eagle Grove is elected as chairman of Wright County Republican Central committee, succeeding Ray Hagie of Clarion.

Week of March 17

Students of Belmond High school vote approval of changing school colors from Purple and White to Columbia Blue and White.

Mr. and Mrs. Bruce Waddington, former Belmond residents now of Rowan, announce Golden Wedding anniversary celebration.

Paul Griesy eccepts lifetime assignment as missionary to Japan, to depart for Far East in August.

Mrs. Harold J. Johnson elected as new president of Belmond League of Women Voters.

Joe Dana elected as commander of Pierce-Zeiger post of Veterans of Foreign Wars and Mrs. Dana elected president of VFW Auxiliary.

Week of March 24th

Mr. and Mrs. A. C. Lieuwen celebrate Golden Wedding anniversary with open house.

Richard L. Wilson of Clarion, senior at St. Olaf college, Northfield, Minn., announces candidacy for Democratic nomination as state representative.

Council names as members of city zoning-planning board of adjustment: George Hinman, George Kyser, Howard Jacobmeyer, Clarence Hildebrand, Mrs. A. C. Lieuwen.

County conservation commission publishes "master plan" for new park at north end of Lake Cornelia.

Eileen Morris, Randi Dahlgran, Paul Thompson, Dennis Gallagher attend state Student Council convention.

Week of March 31st

Preparation completed for launching 1960 census count; Belmond hoping to surpass 2,500 (at least).

Lynn Jenison named to Iowa Daily Press association's 4th all-state basketball team, D. M. Register's 6th all-state team.

Promoters of Eastgate Addition reveal plans to construct curb-and-gutter during approaching summer.

Week of April 7

C. W. Sankey, Wright county superintendent of schools, given the Frances Brophy Award in recognition of outstanding volunteer service in work of tuberculosis control.

Marlys McLaughlin takes first and Kristine Thompson second in annual Wright county spelling contest.

Larry Kramer, Dave Suntken, Mike Long and Lynn Jenison score all team's points as BHS wins Class A state indoor track championship.

Randall Klemme, Belmond native now vice president of Northern Natural Gas company, is elected to board of directors of American Industrial Development Council.

Edith Sandberg of Goodell, beloved for useful life she lived despite being a cripple, dies day before 66th birthday.

Week of April 14th

As deadline for primary election candidacies passes, Democrats have nominees running for county sheriff, auditor, and one supervisor post.

Belmond Independent awarded third place for Community Service at yearly convention of Iowa Press association.

BHS athletes take in $419 toward purchase of "whirlpool bath" for treating muscular injuries by conducting well-supported slave auction.

Week of April 21st

Roger Wilcox of Eagle Grove elected president of Wright county chapter of National Farmers Organization.

Nine BHS seniors, seven juniors and three sophomores elected as charter members of Chester P. Luick chapter of National Honor Society.

Belmond High tracksters continue winning ways by carrying off Class B championship in Humboldt Relays, smashing four records.

Week of April 28th

Clark E. McNeal named winner of Grain Millers' $50 scholarship from field of 59 BHS contenders.

OK Rubber Welders, Wilbur Lieberknecht proprietor, opens for business.

Twelve BHS instrumental entries and four vocal entries win Division I ratings in state music contest at Iowa Falls.

Preliminary 1960 census count shows Belmond population at 2,499.

Women's Society of Christian Service holds special luncheon to mark centennial of founding of the Belmond Methodist church.

Week of May 5

Mrs. Marjorie Hinman selected by The Independent as Belmond's "Mother of the Year" for 1960.

George Sharp elected as president of Belmond Junior Chamber of Commerce.

Death takes Chester P. Luick at age of 86; as benefactor of his home community, he had given Belmond more than a half million dollars in philanthropic gifts.

BHS a capella choir awarded Division I, band Division II in state music competition.

First State bank offers winning bid in letting of $50,000 in municipal water revenue bonds to finance new water tower.

Week of May 12th

Bankers Trust Company of Des Moines features Tomco, Inc., in full-page advertisement in Northwestern Banker magazine.

Don Busick wins Wright county singles bowling championship for third time.

Chester P. Luick's will reveals establishment of a memorial trust that will leave an additional $175,000 to $200,000 to community for "educational and charitable purposes."

BHS Broncos take third North Iowa conference championship of 1959-60 school year by winning track title in meet at Osage.

Chamber of Commerce gives nearly 240 youngsters free trip to Shrine Circus.

Week of May 19th

Mr. and Mrs. John Zeiger, both natives of Russia, mark 50th wedding anniversary.

Bonnie Nolan named BHS candidate for title of "Miss North Iowa" at Mason City band festival.

Report from state tax commission shows Belmond taxable retail trade for 1959 at all-time high of $5.2 million.

Phyllis Pals, Ted Behrends and George Keleher elected as new directors of Belmond Chamber of Commerce.

Dennis Pastour wins first place in Jaycees' annual safe driving Road-e-o.

Week of May 26th

Sixty-six BHS seniors receive diplomas; Carol Finn valedictorian, Mary Lu Cox salutatorian of Class of '60.

Citizenship Award for BHS Class of '60 won by Clark E. McNeal.

Belmond High adds state Class A outdoor to state indoor track championship; Larry Kramer, Dave Suntken, Bob Whipple and mile relay team take first places.

Belmond Hotel is purchased by Gaylord Martin of Des Moines, lately a police officer at Urbandale.

Doug Hoppel named Drake university "Retailing Student of Year."

Week of June 2nd

Lynn Jenison, Dean Pals top graduating BHS athletes, each with nine Honor B's won during their high school careers.

Phyllis Pals elected as first woman president of Belmond Chamber of Commerce.

Cancer ends life of Sid Williams, popular General Mills employee, at age of only 32 years.

Week of June 9th

Gene Woolley, once superitndent of General Mills' Belmond plant, named vice president of GMI.

Stuart Kutz, Belmond Community hospital administrator for nearly six years, submits resignation.

Sheriff Bob Blecker turns back challenge of Jack Schroder for Republican nomination for sheriff in the primary election; Supervisor A. W. Christopher defeated for renomination.

Joan Mathre of Norway township elected president, Jane Studebaker of Belmond vice president of Wright county's 4-H girls.

Belmond Grandmothers club organized; Mrs. Leslie Smith elected first president.

Week of June 16th

Odean Severseike, BHS graduate with Class of '52, was awarded Doctor of Medicine degree by the University of Minnesota.

Rev. Richard Jackson, Belmond Toastmaster who won state contest, wins two-state zone contest and is then declared ineligible for regional contest on technicality.

Mary (Mrs. Leslie) Smith was elected secretary of Iowa Department of Woman's Relief Corps.

Rich Koolbeck of BHS faculty awarded National Science Foundation summer scholarship.

Week of June 23rd

Mr and Mrs. Dick Wessels of Meservey celebrated their Golden Wedding.

Paul Griesy and Harold F. Heinzig ordained as Congregational, Lutheran ministers, respectively.

Robert Kellermann, Harold Shobe given promotions to higher positions at GMI soybean processing plant.

Biennial school census of Belmond Community School district reveals 82 more youngsters of school age than in 1958.

Town of Alexander completes plans for Diamond Jubilee celebration.

Week of June 30th

People of St. Francis parish present Rev. R. A. Ormsby with a check for more than $2,000 to pay for trip to Europe.

Mrs. Alice Svendsen elected president of American Legion Auxiliary.

Karen Duitscher of Clarion chosen from field of eight candidates as Wright County Dairy Princess of 1960.

Week of July 7th

New city fire truck, purchased at approximate cost of $13,000, delivered and was given satisfactory try-out tests.

Marion Robinson of Holmes re-elected chairman of Wright County Democratic central committee.

Lavonne Hansen of Rowan chosen as Miss Belmond of 1960 as one of the highlights of Jaycees' annual 4th of July celebration.

George Lee of Humboldt wins Clarmond Amateur Golf tournament by defeating Milt Marschall of Hampton in play-off.

Suggested shift in location of U. S. super-highway 35 brings protest from Belmond, nine other towns.

Week of July 14th

O. H. Leary retires from position as M. & St. L. agent in Belmond after serving that railroad for 55 years, here for 26 years.

Claude Smith assumes duties as manager of Belmond yard of Spahn and Rose Lumber company.

Mrs. Dick Roberts, Mrs. Paul Lee, Mrs. Leslie Tripp, Mrs. Lawrence Kelley, Marilyn Johnson receive five-year pins from Belmond Community hospital.

Week of July 21st

Announcement is made that Guy McClenahan and Andy Miller have purchased the interests of Ray and Don Frye in the Belmond Sales Pavilion.

Hugh Witham, graduate of Buena Vista college at Storm Lake, was hired as new administrator of Belmond Community hospital.

Mayor L. T. Trafford says Belmond's biggest-ever city budget ($110,327 asked in taxes), prompted by street needs and city's growth.

Week of July 28th

New tax roll shows Belmond building in 1959 probably was most extensive in history, amounting to more than $370,000 in construction cost.

Carl Wagoner visits "old home town" after 15 years with U. S. department of state; most lately stationed at Belgrade, Yugoslavia.

Rev. Herbert Nelson and family return to U. S. for year's furlough after spending 6½ years in Zululand, South Africa, as a Lutheran missionary.

Week of Aug. 4th

Bids totalling $765,647 accepted on construction on new Belmond High school and Luick Community Center; appreciably better than expected.

At annual Wright county budget hearing, board of supervisors cut $26,000 from 1960 tax askings as originally proposed; down to $525,400.

Tomco, Inc., announces two major expansion projects, completion of new offices on Highway 69 and installation of new dryer at south plant.

Wallace Cramer was notified by post office department of his appointment as Route 2 rural carrier out of Belmond post office.

Ardeth Boyington of Rowan, Rita Schroder of Dows, were selected as Wright county's candidates for Iowa "Queen of Conservation".

Week of Aug. 11th

Wright county's vehicle safety-check for 1960 was named for the fourth consecutive year as best in the nation among counties of 10,000 to 25,000 population.

Richard E. Bloemke of Dows, joins the staff of Kessler's store as pharmacist.

Dr. Jean Vacher, physician from Tours, France, visits Steele Memorial clinic as outstanding example of A-1 American rural medical center.

Week of Aug. 18th

Independent publishes "Ridiculous Days" front page that has readers temporarily flabbergasted.

Ed Riggs retires as Belmond barber after practicing trade here for 39 years.

Hugh Clarke, vice president of Tomco, Inc., since 1952, moves to Belmond from Conrad.

Week of Aug. 25th

Roger Story of Dows has grand champion baby beef at Wright County Junior Fair, Eagle Grove.

Russell "Buck" Reasoner comes to Belmond from Crystal Lake to take over duties as station agent for Rock Island railroad.

Break-in artists force way into Steele Memorial clinic, but make get-away with nothing of value.

Week of Sept. 1

Starting school enrollment for Belmond Community District comes to 1,135, only 24 more than that of 1959.

Earl "Duke" Lieberknecht joins brother Wilbur as partner in OK Rubber Welders.

Dan Reed, IEL&P employee, receives General Anderson Award for High Academic Achievement on graduation from Iowa Military (National Guard) Academy.

Rochelle Fuller of Belmond Busy Bees announced as winner in intermediate 4-H Style Revue at Wright County Junior Fair.

Belmond Community Hospital Auxiliary is set for its 6th annual Hospital Appreciation Day.

Week of Sept. 8th

More than 10,000 enjoyed the hospitality extended by the Wright county sheriff's office Safety Rest Stop over Labor Day weekend.

BHS class presidents elected: Kenny Johnson, senior; Merrill Kalkwarf, junior; Raymond Roberts, sophomore; Jim Pasquariello, freshman.

Mrs. C. I. Williams was presented with a pin signifying 50 years of membership in the Order of Eastern Star.

Week of Sept. 15th

Ris-Van, Inc., anounces purchase of its seventh liquid fertilizer plant, at Jefferson.

Dr. Stephen Rallis, lately of San Diego, Calif., opens dental practice in Belmond.

Belmond Broncos opened the football season with a 13-6 win over Clarion, scoring the deciding touchdown on the final play of the game.

Gene and Dorothy Pearson hold grand opening of the "new" Bowl-Mor, featuring automatic pin-setters.

City designates newest cemetery addition as Memorial Park; monuments, gravestones not to be permitted.

Week of Sept. 22nd

Bob McLaughlin elected as chairman of Wright county Young Democrats organization.

Main street "landmark" disappears as former Jacobson general store is razed.

Belmond High gridders avenge only 1959 defeat by downing Osage Green Devils, 21 to 14.

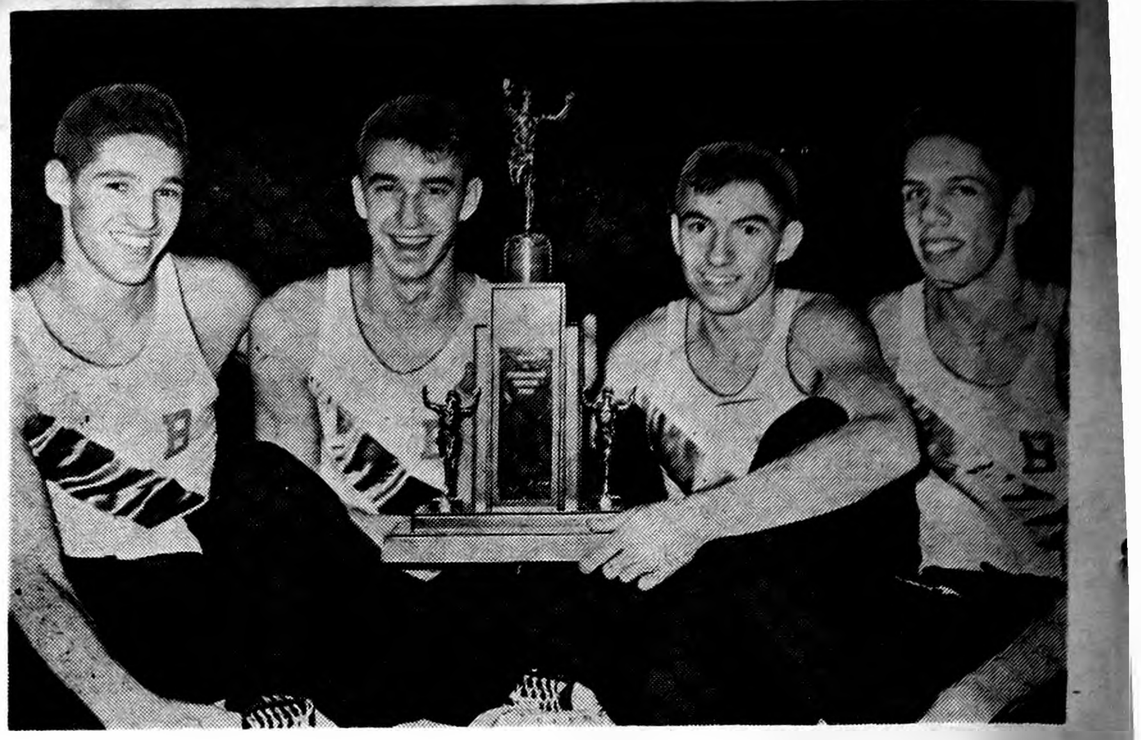

THESE FOUR ATHLETES were pace-setters in helping Belmond High school achieve its most successful sports year in history. They are (left to right) Lynn Jenison, Mike Long, Larry Kramer and Dave Suntken. All except Kramer, who won four individual state titles at the mile distance, lettered in football and basketball as well as having a hand in winning BHS the state Class A indoor track championship represented by the trophy pictured above. With their teammates they brought Belmond High during the 1959-60 school year the North Iowa conference football, basketball and track championships (a share of the first) and also the state outdoor Class A track title.

Week of Sept. 29th

Methodist church marks 100th anniversary of its establishment with special services.

T. A. Townsan named acting postmaster of Belmond post office; George Jenison bcomes rural carrier on Route 1.

Roger Leinbach, native of Belmond, accepts Iran post with International Cooperation Administration.

Week of Oct. 6th

C. C. Christie and Dr. A. M. Larson are named to the city zoning-planning commission to succeed Stuart Kutz and Ron Hummel.

Skelly Oil company announces plans to build a new, modern station to replace the one operated by Joe McLaughlin.

Librarian Faye Colby reports large gain in book circulation at Belmond public library, borrowings at 21,821 through August, 7,362 over a similar period in 1959.

Belmond High football team introduces "Whipple Special" pass play to nip Buffalo Center in final moments, 13-7.

Francis Sandry announces the sale of the Smoke Shop recreation parlor to Greydon Jenison.

Week of Oct. 13th

Letters of Commendation awarded to Kay Stecher and Dennis Anderson for excellent showings in the National Merit Scholarship competitive examination.

Hugh Clarke, Tomco, Inc., executive, was elected vice president of Iowa Seed Dealers association.

Manager Cecil Carstens announces that Dr. and Mrs. S. P. Leinbach will build a new office building for Iowa Electric Light and Power company on the site of the former Jacobson general store.

Al Korthas, president of Belmond Community Chest Council, says lack of interest threatens omission of Chest campaign for year of 1960.

The 15th annual Contact X-ray Program in Wright county brings to light 13 possible cases of the to light 13 possible cases of tuburculosis in county.

Week of Oct. 20th

Eileen Morris is elected as BHS Homecoming Queen; occasion is made success by 47-0 football victory over Northwood.

Fire at farm of William H. Sheriff, Sr., at Goodell destroys barn and causes estimated $12,000 loss.

Plans to conduct 1960 Community Chest drive revived as Luin Cox agrees to assume chairmanship of fund-raising campaign.

Week of Oct. 27th

Two-car collision on Highway 69 north of Belmond brings fatal injuries to three persons and leaves fourth in "critical condition (fourth later died).

Gene DeLancey, Gene Griffin and Carroll Bamford initiated as new members of Belmond Fire department.

Broncos set up final touchdown for Co-Capt. Bob Stadtlander, Belmond's star guard, as Broncs swamp Forest City in final home game, 59-19.

Week of Nov. 3rd

Chamber of Commerce announces Christmas Gift Days promotion, with Ford Falcon as grand prize to go to some local shopper.

Independent announces purchase of Iowa Electric Light and Power office from Mrs. Edith Hill to augment space of Belmond Publishing company.

Belmond High gridders conclude one of best seasons in school history by outlasting Lake Mills for 6-0 win and 7-won, 1-lost season.

Week of Nov. 10th

Mrs. Harold Aigley fatally injured in truck-car crash west of Alexander.

Bob Stadtlander and Dennis Anderson named to North Iowa all-conference first team as NIC sports writers make football selections.

Wright county goes solidly Republican in general election; Ray Hagie and Bob Blecker take contests for state representative and sheriff.

Larry Kramer, former BHS running star, wins Iowa Open and Midwest AAU cross-country race at Des Moines; is now freshman at University of Iowa.

Mary Alice Studebaker wins 2nd in senior division of state Make-It-with-Wool contest.

Week of Nov. 17th

U. S. Civil Service Commission announces applications acceptable for examination to select new Belmond postmaster; deadline Dec. 6.

P&G Grocery opens second super market, at Kanawha; Arlen Pals, manager.

Rev. William H. Hill, Congregational pastor, dies at age of 74.

Mr. and Mrs. Ben Fetrow announce plans for observing their 50th wedding anniversary.

Hancock countians express very general satisfaction with new voting machines; credit them with being simple to use, fast and accurate with results.

Week of Nov. 24th

Mr. and Mrs. Jesse Latham of Hampton, former Alexander residents, mark their Golden Wedding anniversary.

Extension Director Aaron Bowman, at public meeting, stresses threat of Dutch elm disease to trees in Belmond.

Official 1960 census count made public; Belmond's population announced as 2,506.

Mr. and Mrs. W. J. McLaughlin feted by their 10 living children on the occasion of their 60th wedding anniversary.

BHS chapter of National Honor Society inducts nine new members in ceremony headed by President Paul Thompson.

Week of Dec. 1st

Lately acquired mouth-to-mouth resuscitator credited by Belmond Fire department with saving life of Morse Hunst, asphixiation victim.

Announcement made that construction of new high school, Luick community center nearly month ahead of schedule thanks to fine fall weather.

Story tells how Hospital Auxiliary has spent more than $5,000 to benefit of Belmond Community hospital in organization's six years of existence.

Article in LOOK magazine tells of "Rick" Adams' coming to Wright county as public school speech therapist — unusual post for Negro.

University of Iowa track coach praises Larry Kramer as "outstanding prospect" as distance runner on future Hawkeye track teams.

Week of Dec. 8th

J. F. Abbott, defeated for county's District 3 supervisorship by only three votes in contest with incumbent, A. W. Christopher, asks vote recount.

Underdog Bronco basketeers surprise Garner Cardinals with 67-64 defeat.

Campaign Chairman Luin Cox announces 1960 Community Chest drive "over the top" with $128.30 more in or pledged than goal of $4,320.

On arrival of deadline for filing aplications for Belmond postmaster examination, 17 candidates reported in competition for the position.

"Drinking spree" at county jail sets Wright countians' tongues wagging.

Week of Dec. 15th

Dr. P. A. Rietz elected Worshipful Master of Masonic Lodge and Mrs. Elmer Smith as Worthy Matron of Order of Eastern Star.

Ray Leebrick elected as Noble Grand of Odd Fellows lodge and Mrs. William Swenson to corresponding office in Rebekah lodge.

R. G. "Bud" Packard elected chief of Belmond Fire department in ballot contest with A. W. "Doc" Johnson, chief for past 14 years.

Ray Lowenberg elected as president of Local 25 of American Federation of Grain Millers, union of local General Mills facilities.

Carl Frick, former Belmondite, honored by Iowa Electric Light and Power company on 25 years of service with the utilities firm.

Week of Dec. 22nd

Masons and Eastern Stars make public plans to honor Corri and Thera Fitts on 50 years' membership in the respective organizations.

Mary Smith makes big hit at state turkey growers' convention with introduction of newly invented product, turkey mince meat.

Wright county road program for 1961 announced; includes blacktopping of "Alexander road," new bridge over Iowa river on "Cornelia road."

AUTO BODY REPAIR
● FREE ESTIMATES ●
● Painting
● Glass Installation
● Fender Straightening
Phone 421
Lloyd's Body Shop

In order to liquidate the assets of the Fred and Alice Luick Memorial Trust the following property located at 507 East Main street, directly across the street from the Fullerton Lumber Co., will be sold at

Public Auction

On The Premises—Sale to Start at 2 P. M.

SATURDAY, JAN. 7th

Property to be sold consists of modern 2 story 7 room home, with full basement, insulated roof, natural gas furnace and garage. It is located on lot 6 (70x132 ft.) block 18, Original Town of Belmond, Iowa.

Interested buyers may inspect this property by calling for a key at the office of A. C. Hanson, one of the trustees.

TERMS OF SALE:

10% down on day of sale, balance on delivery of abstract and trustees deed. Immediate possession is available.

L. B. Cox — A. C. Hanson — Roy A. Henderson
Trustees

GEO. "COONIE" SMITH, AUCTIONEER

Hospital's 1960 output of babies decreases from 1959's by more than 50

Births here total 176; boys number 100, girls only 76

Belmond Community hospital's baby crop took a decided drop the past year, totaling 53 less than in 1959 and 56 less than in 1958. For the cause of this turn of events, The Independent will leave expert analysis up to some authority better informed than Ye Ed.

The baby out-put for 1960 was unusual in still another regard. Whereas the split was 118 boys and 114 girls in 1958 and 116 boys and 113 girls in 1959, boys predominated in 1960 by a margin of 100 to 76.

A drop in the number of Belmond babies accounted for quite a large share of 1960's decrease in new offspring. Only 64 "local" babies were born at the hospital the past year, compared to 84 in 1959 and 87 in 1958.

28 babies from Kanawha

Kanawha, next-best baby customer of the Belmond hospital, showed a much smaller drop in new births. The Hancock county community had 31 babies born here in 1958, 32 in 1959 and 28 in 1960.

Twenty-two other towns contributed to the local birth total. Nine Goodell babies were born here, eight each from Alexander, Corwith and Thornton, seven each from Meservey and Garner, five each from Clarion, Renwick and Dows, four from Britt, three from Klemme, two each from Galt, Rowan, Clear Lake and Lu Verne and one apiece from Coulter, Williams, Mason City, Latimer, Stratford, Eagle Grove and Sheffield.

Two sets of twins

Two sets of twins were delivered at the Belmond hospital. Larry Lee and Loren Dee were twin sons born Sept. 23 to Mr. and Mrs. Charles Sawyer of Thornton; and Dawn Marie and Darla Mae were twin daughters born Oct. 27 to Mr. and Mrs. Duane Slining of Dows.

Tiniest tyke to survive the handicap of premature birth was Brian Clifford Voyles, son of Mr. and Mrs. Robert Voyles, whose arrival weight was only 2 lbs. 8½ oz.

Space prevents reporting of the numerous births to former Belmond residents that were announced in the Independent during the year.

Births reported in this week's Hello World column should be added to the totals given above to give a correct total for the year. Following are the other local listings in Hello World during 1960:

A 9 lb. 13½ oz. baby boy, John Richard, was born Jan. 3 to Mr. and Mrs. Donald G. Gray, Kanawha.

Mr. and Mrs. William Fischer of Meservey are parents of a 7 lb. 13½ oz. daughter born Jan. 4. They have named her Debra Lynne.

Judith Arlene is the name chosen by Mr. and Mrs. John Schreur of Kanawha for the 8 lb. 9½ oz. daughter born to them Jan. 10.

Mr. and Mrs. H. G. Veldhouse of Kanawha are parents of an 8 lb ¾ oz. son born Jan. 11.

Marty Ray is the name chosen by Mr. and Mrs. Robert Revland of Klemme for the 8 lb. 3 oz. son born to them Jan. 15.

Mr. and Mrs. Dale Lage of Meservey became parents Jan. 16 of an 8 lb. 10¼ oz. baby boy.

An 8 lb. 1 oz. baby girl was born Jan. 19 to Mr. and Mrs. Donald Hiscocks of Britt.

Mr. and Mrs. Tom Sheffield are parents of a 7 lb. 10 oz. son born Jan. 19.

Mr. and Mrs. Francis Sheffield of Clarion are parents of a 7 lb. 4 oz. baby girl born Jan. 24.

Timothy Lee is the name chosen by Mr. and Mrs. Omer Kelley of Goodell for the 8 lb. ¾ oz. son born to them Jan. 28.

Mr. and Mrs. Bob Erickson are parents of a 7 lb. 2¼ oz. baby girl born Jan. 30. They have named her Beth Ann.

An 8 lb. ½ oz. baby girl was born Jan. 31 to Mr. and Mrs. John Hiller of Dows. She has been named Judy Lee.

Mr. and Mrs. Marlin Jenison are parents of a 6 lb. 13½ oz. baby boy born Feb. 3. He has been named David Paul.

Ada Eileen is the name chosen by Mr. and Mrs. Irvin Meier for the 6 lb. daughter born to them Feb. 5

An 8 lb. 13 oz. baby girl was born Feb. 6 to Mr. and Mrs James McVey. They have named her Denise Ann.

Mr. and Mrs V. R. Silvey became parents Feb. 6 of a 9 lb. 8¾ oz. son. His name is Danny Joe.

A baby boy, weighing 5 lbs. 10 oz., was born Feb. 7 to Mr and Mrs. Thomas Whitty of Kanawha.

A 7 lb. 8¾ oz. baby boy was born Feb. 14 to Mr. and Mrs. Donald Conrad of Kanawha.

Mr. and Mrs. Richard Thompson of Kanawha are parents of a 7 lb. 10¼ oz. baby girl born Feb. 16.

Mr. and Mrs. Harold Thompson are parents of a 4 lb. 6¾ oz. son born Feb. 18. They have named him Michael Alan.

Rondalee Ann is the name chosen by Mr. and Mrs. Ronald Kraft of Corwith for the 6 lb. daughter born to them Feb. 21.

A 9 lb. 14 oz. baby boy was born Feb. 22 to Mr. and Mrs. Ardell Kaduce.

A baby girl, weighing 8 lbs. 1½ oz., was born Feb. 22 to Mr. and Mrs. Kenneth Johnson of Kanawha.

A baby boy, weighing 2 lbs. 8½ oz., was born Feb. 25 to Mr. and Mrs. Robert Voyles. They have named him Brian Clifford.

Angela Jo is the name chosen by Mr. and Mrs. Lynn Knoll of Kanawha for the 6 lb. 14½ oz. daughter born to them Feb. 25.

A 7 lb. 8½ oz. son was born Feb. 28 to Mr. and Mrs. Elmer Larsen of Alexander.

Mr. and Mrs. Clarence Hrubes of Britt are parents of an 8 lb. 11½ oz. baby boy born March 1.

Mr. and Mrs. Delwyn Stromer of Garner are parents of an 8 lb. 9¾ oz. baby boy born March 2. They have named him David Lee.

Gene Anthony is the name chosen by Mr. and Mrs. Joe Triplett for the 7 lb. 7½ oz. son born to them March 10.

A baby boy, weighing 8 lbs. 3¾ oz., was born March 10 to Mr. and Mrs. Keith Wiggins. They have named him David Keith.

Mr. and Mrs. Albert Sturm, Jr., of Clarion became parents March 13 of a 7 lb. 7¼ oz. baby boy. He has been named Gene Alan.

A 6 lb. 8 oz. baby girl was born March 19 to Mr. and Mrs. James McLaughlin. She has been named Kathleen Ann.

Scott Alan is the name chose by Mr. and Mrs. Paul Kjar of Thornton for the 8 lb. 1½ oz. son born to them March 19.

Mr. and Mrs. Norman Pals are parents of an 8 lb. 5¼ oz. baby boy born March 20. They have named him Douglas Allen.

A baby boy, weighing 7 lbs. 13¾ oz., was born March 26 to Mr. and Mrs. Robert Hoffman of Renwick.

Brian Mark is the name chosen by Mr. and Mrs. Gerald Sinclair of Meservey for the 9 lb. son born to them March 26.

Mr. and Mrs. Gerald Swenson are parents of a 9 lb. 4 oz. baby boy born March 26. They have named him Mark Odean.

A 6 lb. 11 oz baby girl was born March 27 to Mr. and Mrs. Howard Jacobmeyer.

Mr. and Mrs. Wayne Wenzel became parents March 27 of a baby girl weighing 7 lbs. 7½ oz.

Clayton Alan is the name chosen by Mr. and Mrs. John Pohlman of Renwick for the 8 lb. 7¾ oz. son born to them April 17.

A 9 lb. 6¾ oz. baby boy was born April 8 to Mr. and Mrs. Cecil Rotgers of Alexander. They have named him Kevin Scott.

Corrine Kay is the name chosen by Mr. and Mrs. Gerald Hansen of Kanawha for the 6 lb. 12 oz. daughter born to them April 8.

Mr. and Mrs. LeRoy Jackson of Kanawha are parents of a 7 lb. son born April 10. He has been named Joseph Kevin.

A 7 lb. 12 oz. baby boy, Gregory James, was born April 21 to Mr. and Mrs. Louis Kramer of Alexander.

A baby girl, weighing 6 lbs. 8 oz., was born April 22 to Mr. and Mrs. Robert McClure of Klemme. They have named her Mary Jo.

Mr. and Mrs. Herb Muhlenbruch of Dows became parents April 22 of a 7 lb. 15 oz. son. His name is Kevin Dale.

Ronald Lynn is the name chosen by Mr. and Mrs. Roger Hanson for the 9 lb. 7 oz. baby boy born to them April 22.

A baby boy, Steven Bernard, was born April 22 to Mr. and Mrs. Stenus Harms. At birth he tipped the scales at 5 lbs. 7¼ oz.

Mr. and Mrs. Merle Janssen of Goodell are parents of a 9 lb. 1 oz. son born April 23. He has been named Scot Brian.

Bruce Lee is th name selected by Mr. and Mrs. Richard Wonsmos of Thornton for the 7 lb. 2½ oz. son born to them April 25.

An 8 lb. 5 oz. baby boy was born April 27 to Mr. and Mrs. William Meyers of Corwith.

Mr. and Mrs. Roy Pals are parents of an 8 lb. 12 oz. baby boy born April 30. They have named him Jeffrey Dirk.

Mr. and Mrs. Floyd Carlson of Kanawha are parents of a 7 lb. 10½ oz. baby girl born May 10.

Dighton Lee is the name chosen by Mr. and Mrs. Dean Pals for the 7 lb. 10¼ oz. son born to them May 11.

A 7 lb. 3¼ oz. daughter was born May 11 to Mr. and Mrs. Alan Fuller of Goodell. They have named her Kimberly Ann.

Scott Duane is the name selected by Mr. and Mrs. Cecil Eliason of Kanawha for the 7 lb. 5 oz. son born to them May 11.

Mr and Mrs. Larry Fjetland became parents May 12 of a 9 lb. 13 oz. baby girl. Her name is Lori Jo.

A baby boy, weighing 8 lbs. 6 oz., was born May 13 to Mr. and Mrs. Edwin Copper. He has been named Alan Joel.

Mr. and Mrs. Gary Ersland are parents of a 7 lb. 13 oz. baby girl, Michelle Lorraine. born May 14.

Cindy Jean is the name chosen by Mr. and Mrs. Harry Abele of Britt for the 9 lb. 4½ oz. daughter born to them May 19.

A 7 lb. 7 oz. baby girl was born May 21 to Mr. and Mrs. Harold Assink of Kanawha.

A baby boy, Steven LeRoy, was born May 22 to Mr. and Mrs. Jerry Tripp. At birth he tipped the scales at 9 lbs.

Mr. and Mrs. LuVerne Wessels are parents of a 7 lb. 10½ oz. baby girl born May 23.

Mr. and Mrs. Paul Trees are parents of a 7 lb. 7½ oz. baby girl born May 27.

A 7 lb. 2 oz. daughter was born May 29 to Mr. and Mrs. Harold Smallfoot of Garner.

A baby boy, weighing 8 lbs. 11½ oz., was born May 30 to Mr. and Mrs. Kenneth Anderson of Galt.

Mr. and Mrs. Wilhelm Grau are parents of a 5 lb. 13½ oz. baby girl born May 31.

Mr. and Mrs. Lawrence Ziller are parents of a 7 lb. 9½ oz. baby girl born June 3. She has been named Laura Ann.

A 6 lb. 12½ oz. baby boy, Kevin Mark, was born June 5 to Mr. and Mrs. Allen Dumke of Alexander.

Gregory Paul is the name chosen by Mr. and Mrs. Leroy Josten of Garner for the 8 lb. 14 oz. son born to them June 6.

Mr. and Mrs. Harold McClure became parents June 6 of an 8 lb. 2½ oz. son. They have named him Marc Alan.

A baby boy, weighing 8 lb. ¼ oz., was born June 7 to Mr. and Mrs. Curtis Bruns of Coulter,

Mr. and Mrs. Marvin Carpenter of Kanawha are parents of a 7 lb. 4 oz. son born June 8.

Calvin Gene is the name chosen by Mr. and Mrs. Raymond Kessler of Meservey for the 10 lb. ½ oz. son born to them June 16.

A baby girl, weighing 8 lbs. 4 oz., was born June 18 to Mr. and Mrs. Clarence Nannenga of Klemme They have named her Linda Kay.

Mr. and Mrs. Derl Morris are parents of a 7 lb. 15 oz. baby boy born June 20. He has been named Kerry Arden.

Dr and Mrs. Leslie Classick are parents of a 6 lb. 4 oz. son, Harold John, born June 22.

A 6 lb 15½ oz. baby boy was born June 24 to Mr. and Mrs. Alvin Johnson, Jr., of Kanawha. They have named him Michael Gene.

Kelly Brian is the name chosen by Mr. and Mrs. Bill Walk of Kanawha for the 7 lb. 1¾ oz. son born to them June 24

On June 24, a baby girl, weighing 6 lbs. 14 oz., was born to Mr. and Mrs. Roger Shahan. She has been named Jane Ann.

A baby boy, Anthony Dean, was born June 25 to Mr. and Mrs. Russel Hebben of Corwith. At birth he tipped the scales at 10 lbs. 1 oz.

Mr. and Mrs. James Beisner of Williams are parents of a baby girl born June 25. She weighed 7 lbs. 5 oz. at birth and has been named Carole Linn.

An 8 lb. 7 oz. son was born June 27 to Mr. and Mrs. Merlyn Borchers of Garner.

Mr. and Mrs. Leonard Gobeli of Mason City became parents June 28 of an 8 lb. 6 oz. baby girl.

The baby boy born June 28 to Mr. and Mrs. Walter Allen of Garner weighed 9 lbs. at birth.

Mr. and Mrs. William Myers of Rowan are parents of a 7 lb. 6 oz. baby boy born July 2.

Wanda Kay is the name selected by Mr. and Mrs. Herbert Cassels of Thornton for the 7 lb. 14 oz. daughter born to them July 2.

A baby boy, Ronald Leslie, was born July 6 to Mr. and Mrs. Frank Siemens of Renwick. At birth he tipped the scales at 9 lbs. 13 oz.

James Lee is the name chosen by Mr. and Mrs. Dean Plagge of Latimer for the 7 lb. 8 oz. son born to them July 8.

Mr. and Mrs. Lester Wiemann of Goodell are parents of an 8 lb. 7¾ oz. baby boy born July 12.

An 8 lb. 7¼ oz. baby girl was born July 12 to Mr. and Mrs. Paul Jackson of Kanawha.

A baby boy, Ron Duane, was born July 13 to Mr. and Mrs. Dennis Peterson of Dows. At birth he tipped the scales at 10 lbs. 1½ oz.

Shelly Jean is the name chosen by Mr. and Mrs. Irvin Rockow for the 9 lb. 2¼ oz. daughter born to them July 13.

Mr. and Mrs. Richard Dorenkamp of Thornton are parents of an 8 lb. 4¼ oz. baby girl born July 15. They have named her Lisa Anne.

A 7 lb. 4¼ oz. baby boy was born July 19 to Mr. and Mrs. Dean Gunderson.

A baby girl, weighing 6 lbs. 3 oz., was born July 19 to Mr. and Mrs. Donald Beenken.

Mr. and Mrs. Leroy Green are parents of a 7 lb. 1½ oz. baby girl, Lynne Ann, born July 20.

A 7 lb. 10½ oz. baby girl, Susan Kay, was born July 21 to Mr. and Mrs. Larry Eliason.

Joseph John is the name chosen by Mr. and Mrs. John Spitler for the 9 lb 4 oz. son born to them July 24

A 10 lb. baby boy was born July 24 to Mr. and Mrs. Nick Verbrugge of Kanawha.

Mr. and Mrs. Dean Meinders of Thornton became parents July 25 of a 7 lb. 6½ oz. daughter.

A baby boy, weighing 6 lbs. 11½ oz., was born July 25 to Mr. and Mrs. Martin O'Donnell. They have named him David Lee.

Mr. and Mrs. Jerry Johnson of Kanawha are parents of an 8 lb. 5 oz. baby girl born July 26.

A baby girl was born July 26 to Mr. and Mrs. LuVern Ruiter of Thornton. At birth she tipped the scales at 8 lb. 1 oz.

Mr. and Mrs. Harold Vanness of Belmond on July 27 became the parents of a 9-lb., 3-oz. baby girl, whom they named Sherri Lynn.

Michael John was the name given by Mr. and Mrs. Peter Sampson of Kanawha to the son born to them July 27. He weighed 8 lbs. 12½ oz.

A daughter, Sharon June, weight 6 lbs. 13 oz., was born July 27 to Mr. and Mrs. Robert Benson of Stratford.

On July 28 a daughter was born to Mr. and Mrs. Reuben Nelson of Belmond. She weighed 8 lbs. 14 oz. and has been named Carol Emelia Margit.

Mr. and Mrs. Roger Johnson of Belmond on July 28 became the parents of a son, Eric Charles, who weighed 6 lbs. 14 oz.

A 7-lb. 10-oz. son, Daniel Eugene, was born July 30 to Mr. and Mrs. Eugene Mosiman.

A son weighing 7 lbs. ¾ oz. was born July 30 to Mr. and Mrs. Irvin Soma.

On July 31 a daughter, weight 8 lbs. 9½ oz., was born to Mr. and Mrs. William Velau of Garner.

Mr. and Mrs. Paul Hickman have given the name Roxanne Lynette to the 8-lb. daughter born to them on July 31.

A 7-lb. 8-oz. daughter was born Aug. 1 to Mr. and Mrs. Norman Boelman of Meservey.

Lyle Harold was the name given by Mr. and Mrs. Harley Pringnitz of Kanawha to the son born to them Aug. 2. He weighed 9 lbs. 1 oz.

Brian Duane is the name chosen by Mr. and Mrs. Albert Roberts for the 8 lb. 12 oz. son born to them Aug. 9

A baby girl, weighing 9 lbs. ¾ oz., was born Aug. 10 to Mr. and Mrs. Marlo Westaby of Alexander. They have named her Jana Sue.

Mr. and Mrs. Verle Crafton of Rowan became parents Aug. 11 of a 9 lb. 5 oz. daughter. Her name is Deanne Kay

An 8 lb. son was born Aug. 11 to Mr. and Mrs. Robert Ausborn. He has been named Randall Robert.

Mr. and Mrs. Maurice Fahrney are parents of a 7 lb. 1½ oz. baby girl, Nancy Marie, born Aug. 13.

A baby boy, Merle Vincent, Jr., was born Aug. 14 to Mr. and Mrs. Merle Marshall of Clear Lake. At birth he weighed 9 lbs. 2 oz.

Jayne Lee is the name chosen by Mr. and Mrs. Richard Lindvall of Clarion for the 8 lb. 5 oz. baby girl born to them Aug. 24.

Mr. and Mrs. Eugene Waage are parents of a 6 lb. 13½ oz. baby boy born Aug. 29.

Mr. and Mrs. Merrill Jenison of Clarion are parents of a 7 lb. 6½ oz. son, Jeffrey Merrill, born Aug. 31.

A 7 lb. 8 oz baby boy was born Aug. 31 to Mr. and Mrs. Gary Gabrielson. They have named him Randal Scot.

Rosemary Lynne is the name of the 7 lb 3¼ oz. baby girl born Aug. 31 to Mr. and Mrs. Russell Beenken.

A baby boy, weighing 9 lbs. 2¼ oz., was born Aug. 31 to Mr. and Mrs. Max Graves. He has been named John William.

Mr. and Mrs. Adrian De Waard of Corwith became parents Sept. 1 of a 6 lb. 9½ oz. son. His name is Mark Adrian.

Ruth Ann is the name chosen by Mr. and Mrs. Russell Lonnevik for the 8 lb. 1 oz. daughter born to them Sept. 3.

Sept. 4th was the date of birth of the 9 lb. 4 oz. son born to Mr. and Mrs. Lloyd Kennedy of Clear Lake.

A 10 lb. baby girl was born Sept. 5 to Mr. and Mrs. John Omvig of Kanawha.

Mr. and Mrs. Harold Green of Corwith are parents of a 9 lb. 2 oz. boy, Ronald Lee, born Sept. 7.

Mr. and Mrs. Edwin Hunt of LuVerne became parents Sept. 9 of a daughter, Terri Jo. She weighed 8 lbs. 9 oz.

J'Nee Ann is the name of the 6 lb. 12½-oz. daughter born Sept. 10 to Mr. and Mrs. Eugene DeLancey.

A baby girl, weighing 7 lbs., was born Sept. 12 to Mr. and Mrs. Lyle Meyers of Corwith. She has been named Janelle Marie.

Mr. and Mrs. Roger Fekkers, Meservey, are the parents of a baby girl, weighing 6 lbs. 13 oz., born Sept. 12.

Alan Dean is the name chosen by Mr. and Mrs. Merrel Carpenter of Goodell for the 9 lb. 6 oz. son born to them Sept. 17.

A 9 lb. 12½ oz. baby boy was born Sept. 18 to Mr. and Mrs. Anthony Meyers.

Mr. and Mrs. Martin Clark of Kanawha are parents of an 8 lb. 10½ oz. baby girl born Sept. 18.

A baby boy, weighing 6 lbs. 8½ oz., was born Sept. 22 to Mr. and Mrs. William Wilson of Kanawha. He has been named James William.

Roxanne Lynne is the name of the 7 lb. 2½ oz. daughter born Sept. 22 to Mr. and Mrs. Ronald Paul of Clarion.

Twin boys were born Sept. 23 to Mr. and Mrs. Charles Sawyer of Thornton. At birth Larry Lee weighed 4 lbs. 15½ oz. and Loren Dee weighed 4 lbs. 12½ oz.

Mr. and Mrs. Calvin Sandry of Goodell are parents of a 6 lb. 3 oz. baby boy, Dale Dewayne, born Sept. 23

A 7 lb. 2½ oz. baby girl was born Sept. 25 to Mr. and Mrs. Jerry Krause of LuVerne. They have named her Kelli Ann.

A 9 lb. 1 oz. baby girl, Cynthia Lou, was born Sept. 28 to Mr. and Mrs. Verner Grebner of Renwick.

Carl Robert is the name of the 7 lb. 9½ oz. son born Sept. 29 to Mr. and Mrs. Marvin Smith of Galt.

A baby girl, weighing 8 lbs. 7½ oz., was born Sept. 29 to Mr. and Mrs. Dale Nielsen of Britt. They have named her Robin Rae.

Mr. and Mrs. James Wenzel of Alexander are parents of a 7 lb. 1 oz. son born Sept. 30. His name is Jeffery James.

A baby girl, Michele Rae, was born Sept. 30 to Mr. and Mrs. Laurice Lemke of Garner. At birth she tipped the scales at 10 lbs. 7½ oz.

A 5 lb. 15 oz. baby boy was born Oct. 1 to Mr. and Mrs. Steve McLaughlin.

Mr. and Mrs. Harold Cunningham of Goodell are parents of a 10 lb. 2 oz. baby boy born Oct. 2.

Randall Lee is the name of the 4 lb. 13¼ oz. baby boy born Oct. 5 to Mr. and Mrs. Arnett Ter Hark of Eagle Grove.

A 7 lb. 2 oz. daughter was born Oct. 8 to Mr. and Mrs. Nathan Pals of Meservey.

A baby boy, weighing 6 lbs. 13 oz., was born Oct. 9 to Mr. and Mrs. Ronald Pringnitz of Kanawha. They have named him Steven Jay.

Mr. and Mrs. Bob Foss are parents of an 8 lb. 3 oz. baby girl born Oct. 11.

A 7 lb. 4½ oz. baby girl, Kristine Marie, was born Oct. 12 to Mr. and Mrs. Harold Reed.

Mr. and Mrs. Loran Greenfield of Sheffield are parents of a 7 lb. baby boy born Oct. 12. They have named him Terry Keith.

Susan Elizabeth is the name of the 7 lb. 7½ oz. daughter born Oct. 14 to Mr. and Mrs. Everett Kraft of Corwith.

A baby girl, weighing 8 lbs. 4 oz., was born Oct. 18 to Mr. and Mrs. Philip Luppen of Kanawha.

Terrance Robert is the name chosen by Mr. and Mrs. Leonard Anderson of Goodell for the 10 lb. 8¼ oz. son born to them Oct. 21.

A 5 lb. 9¾ oz. baby boy was born Oct. 23 to Mr. and Mrs. Dean Pruisman of Alexander.

Mr. and Mrs. Harm Meyers are parents of an 8 lb. baby girl born Oct. 25.

A baby boy, weighing 8 lbs. 14 oz., was born Oct. 25 to Mr. and Mrs. Gary Wood of Corwith.

Mr. and Mrs. Dennis Vanness became parents of a 7 lb. 11¼ oz. son born on Oct. 25.

Twin daughters were born Oct. 27 to Mr. and Mrs. Duane Slining of Dows. At birth Dawn Marie weighed 6 lbs. 4½ oz. and Darla Mae weighed 7 lbs. 9 oz.

An 8 lb. 2½ oz. baby boy was born Oct. 30 to Mr. and Mrs. Willis Engh of Kanawha.

Mr. and Mrs. Dean Bruns of Alexander are parents of a 7 lb. 6½ oz. son born Oct. 31.

Lynn Douglas is the name chosen by Mr. and Mrs. Keith Nuehring of Goodell for the 7 lb. 11¼ oz. son born to them Nov. 5.

An 8 lb. 14 oz. baby girl was born Nov. 7 to Mr. and Mrs. Theodore Korth of Dows.

Mr. and Mrs. Kenneth Halfpap are parents of a 6 lb. 10½ oz. daughter born Nov. 8.

Bradd Joel is the name of the 7 lb. 5½ oz. son born Nov. 12 to Mr. and Mrs. Robert Provorse of Kanawha.

Mr. and Mrs. Henry Wiemann of Thornton are parents of an 8 lb. 2½ oz. baby girl born Nov. 14.

An 8 lb. 1¼ oz. daughter was born Nov. 14 to Mr. and Mrs. Merlin Hanson of Goodell.

A 6 lb. 15½ oz. baby boy, Mark Eugene, was born Nov. 16 to Mr. and Mrs. Engelhard Steenhard of Meservey.

Mr. and Mrs. Stanley Chapman are parents of a 7 lb. 4½ oz. daughter born Nov. 21. They have named her Yvonne Michelle.

James Dennis is the name chosen by Mr. and Mrs. James Staley of Alexander for the 6 lb. 8¼ oz. son born to them Nov. 21.

Mr. and Mrs. Larry Flanagan of Ames announce the birth of a 7 lb. 7 oz. baby girl on Nov. 16. They have named her Dawn Marie.

Mr. and Mrs. Richard Floy of Mesa, Ariz., announce the birth of a baby daughter, Kristie Ann, on Nov. 24. She weighed 4 lbs. 11 oz. Mrs. Floy was formerly Karen Dannewitz.

A 4 lb. 8 oz. baby girl, Lorraine Marie, was born Nov. 25 to Mr. and Mrs. Eugene Sankey.

A baby girl, weighing 8 lbs. 1½ oz., was born Nov. 25 to Mr. and Mrs. Vernon Dippel.

Mr. and Mrs. Robert Greenwood are parents of a 7 lb. 3½ oz. son born Nov. 27. He has been named Mark Douglas.

Mr. and Mrs. Paul Lee are parents of an 8 lb. 12½ oz. son born Dec. 5. They have named him James Paul.

Mr. and Mrs. Gary Hofacre of Alexander are parents of a 7 lb. 2½ oz. baby girl born Dec. 10.

A 9 lb. 4¼ oz. baby girl, Laurie Ann, was born Dec. 13 to Mr. and Mrs. Robert Stille of Goodell.

Sue Ranae is the name chosen by Mr. and Mrs. Virgil Pringnitz of Kanawha for the 6 lb. 4 oz. daughter born to them Dec. 15.

A baby girl, weighing 6 lbs. 11½ oz., was born Dec. 17 to Mr. and Mrs. Ernest Doeringsfeld. They have named her Kathleen Ann.

Mr. and Mrs. Wayne Polstin became parents Dec. 17 of an 8 lb. 15 oz. baby boy. His name is Robert Lynn.

A baby son, Michel J., was born Dec. 17 to Mr. and Mrs. George Mikesh. At birth he tipped the scales at 7 lbs. 5 oz.

Danny James is the name selected by Mr. and Mrs. Lyle Ziegler of Renwick for the 8 lb. 2 oz. son born to them Dec. 19.

Mr. and Mrs. Clarence Michelson are parents of an 8 lb. 13 oz. son born Dec. 19. He has been named Michael Thomas.

This young fellow is building up to your best year ever. With everything stacked in your favor, we hope that 1961 treats you handsomely!

MISHLER Roofing and Siding
CLARION

SPECIAL THANK YOU FOLKS
And We Are Sincerely Grateful Every Day Of The Year For Your Friendship

"The Do it Yourself Store"
ELLIOTT HDWE. & APPLIANCES
"THE PLACE TO GO FOR THE NAMES YOU KNOW"
☎309 BELMOND, IOWA

SPEED QUEEN
FAMED FOR DEPENDABILITY
STAINLESS STEEL TUB
Belmond Hardware
Phone 590

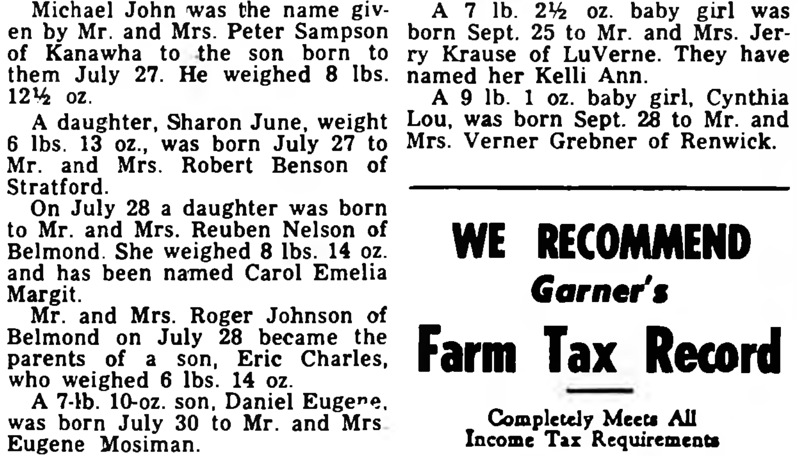

Johnston Funeral Home
AMBULANCE SERVICE
DIAL 7811

WE RECOMMEND
Garner's
Farm Tax Record
Completely Meets All Income Tax Requirements
NOW COMPLETE WITH SOCIAL SECURITY RECORDS
APPROVED BY TAX EXPERTS
BANKERS AND FARMERS EVERYWHERE
• SIMPLE • ECONOMICAL • COMPLETE
PRICE $1.75 PER BOOK Plus Sales Tax
MADE FOR THE FARMER WHO WANTS THE BEST IN PROTECTION AND SERVICE AT LOWEST POSSIBLE COST
Sold By
BELMOND INDEPENDENT

QUICK SERVICE
RUBBER STAMPS
Belmond Independent

SWEET ROLLS and DOUGHNUTS
Like homemade
at the
Town House Cafe

NFO MEETING—8:00 P. M.
MONDAY, JAN. 9TH
VET'S HALL
Belmond, Iowa
JOIN THE NFO—The Fastest Growing Farm Organization In The Nation

2 & 3 BEDROOM HOMES FOR SALE IN BELMOND
3 bedroom home, just completed in Eastgate addition. Full basement, attached garage, paved concrete drive. Immediate possession $17,900
2 bedroom, new, choose your own colors, close in $14,000
3 bedroom, carpeted, attached garage, in Kirkendall addition ... $21,000
2 bedroom home, one of newer homes, corner lot, close in $13,500
3 bedroom home, 1½ baths, enclosed porch, on paving, can be bought on contract with 10% down ... $9,000
R. W. COURSON AGENCY
REAL ESTATE PHONE 451 INSURANCE

The Christmas Gift That Improves School Grades!
NEW 1961 NATIONALLY ADVERTISED 'COLE' PORTABLE
TYPEWRITER and DESK
DOLLAR FOR DOLLAR THE GREATEST VALUE IN TYPEWRITER HISTORY
SPECIAL OFFER
79.50
SAVE $30.00
MFR'S LIST PRICE FOR TYPEWRITER ALONE, 94.50
FREE Instruction Booklet
EXTRA BONUS FREE AT NO EXTRA COST!
You Get A TYPEWRITER
STEEL DESK FREE
PURCHASE A COLE PORTABLE AND GET THIS $15.00 DESK FREE
A beautifully designed Cole Steel Desk. Ideal for the student at home, the receptionist or salesman in the office. Perfect for plant foremen. Heavy gauge steel with two roomy drawers for stationery, supplies or personal belongings plus a pencil and clip tray. Convenient shelf for books. Desert Sand or Gray.
CARRYING CASE FREE
A Complete Home Outfit For Students, For The Family For The Business Man
FREE CARRYING CASE
CHECK THESE EXCLUSIVE FEATURES:
The 1961 "COLE" PORTABLE
✓ 88 CHARACTER KEYBOARD
✓ ADJUSTABLE TOUCH CONTROL
✓ QUICK-SET MARGINS
✓ AUTOMATIC INDICATOR
✓ FEATHER-LITE WEIGHT
✓ CORRECTION KEY
✓ STENCIL CUTTER
✓ 2-COLOR RIBBON
Exclusively Ours! News reporters choose the Cole Portable because it has all the features they need in a typewriter. The ball-bearing carriage and "Whisper Touch" keyboard make faster, neater and quieter performance.
Belmond Independent

HOLIDAY FOOD BUYS

to celebrate the New Year!

Hamburger Or Hot Dog **BUNS** 8 Pkg. of 8 For 19c

COKE OR **7-Up** KING SIZE 6 Pack 39c Plus Deposit

RED DOT POTATO **CHIPS** TWIN PACK BOX 49c

SHUR-FRESH **CHEESE** 2 lb box 69c

CHEF-BOY AR-DEE **PIZZA MIX** Box 39c

Betty Crocker OVEN READY **BISCUITS** 3 Tubes of 10 25c

BAB-O KITCHEN CLEANSER Can 10c

OPEN FRIDAY EVENING – CLOSED NEW YEAR'S EVE.

Your "BUY-WORD" for Meat Value!

Pork **Tenderloin** each 10c

● FOR NEW YEAR SNACKS ●

ELSHEIMER'S **BOLOGNA** lb. 49c

MORRELL'S STICK **Summer Sausage** Chunk 59c

HOMEMADE **PORK SAUSAGE** lb. 29c

GROUND BEEF 2 lbs. 89c

For Bean Soup or Scalloped Potatoes **CUBED HAM** lb. 59c

Gus Glaser's Smoked Sliced **BEEF** 4-oz. Pkg. 33c

Swift's Sweet Rasher **BACON** lb. Pkg. 39c

fruits FRESH vegetables

RED **POTATOES** 10 lbs. 49c

LETTUCE JUMBO HEAD 19c

GRAPEFRUIT 10 for 49c

Cucumbers
Peppers
Radishes
Green onions
Each 9c

CARROTS 2 lb. Bag 29c

GORTON'S FROZEN BREADED **SHRIMP** 10-oz. Pkg. 49c

WHOLE SUN FROZEN **ORANGE JUICE** 5 6 oz. Cans $1

BRIARDALE **CORN** No. 303 Cans
GWC **PEAS** No. 303 Cans
BRIARDALE 303 CANS **BEANS** Cut Green
DEL MONTE **Spinach** No. 303 Cans
MIX OR MATCH 6 FOR $1

BRIARDALE KIDNEY **BEANS** No. 300 Can
VAN CAMP'S **Pork & Beans** 300 Cans
LIBBY'S DICED **Beets** 303 Cans
FRANCO AMERICAN **Spaghetti** 16-oz. Can
MIX OR MATCH 8 FOR $1

HI-C **Orange** 46-oz. Cans
WILDERNESS CHERRY, PEACH, APPLE **Pie Mix** No. 2 Can
DEL MONTE CHUNK **TUNA** Flat Tin
HUNT'S **Apricots** No. 2½ Can
MIX OR MATCH 4 FOR $1

SKIPPY **Peanut Butter** 12-oz. Jar 37c

BRIARDALE OR LAKES **Ice Cream** ½ Gal. 59c

FOLGER'S OR BUTTERNUT **COFFEE** lb. 59c

BRIARDALE **White Bread** 3 16-oz. Loaves 49c

PRICES GOOD THRU WED., JAN. 5, 1961

AG MEMBER FOOD STORE
Assoc. Grocers Of Iowa
● HOME OWNED
● HOME OPERATED

P & G Super Market
BEST MEATS IN TOWN
Kanawha, Ia. BELMOND, IA.

CLIP THIS COUPON
Coupon Good Thurs., Dec. 29, 1960
Coupon No. 28
GOOD FOR STAINLESS STEEL TEASPOON
With $3.00 Order or More
____
(SIGNED)
VOID AFTER JAN. 5, 1961

MRS. CHAS. KRUGER, ALEXANDER, WON THE WATCH

Boys and Girls

COLOR THE PICTURE AND MEMORIZE THE RULES

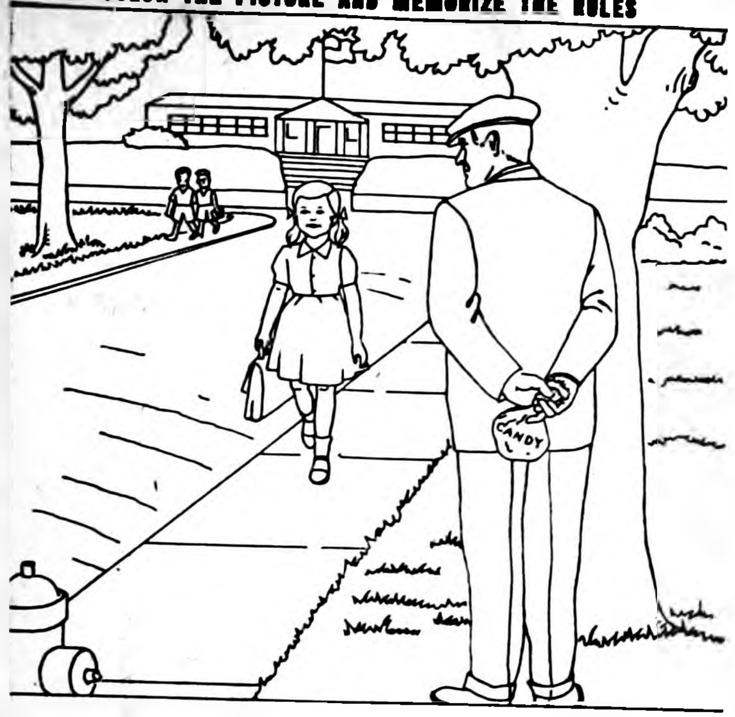

FOR YOUR PROTECTION, REMEMBER TO:

- Turn down gifts from strangers
- Refuse rides offered by strangers
- Avoid dark and lonely streets
- Know your local policeman

J. Edgar Hoover
Director, Federal Bureau of Investigation

THIS PICTURE is being run by The Independent at the request of the Federal Bureau of Investigation. It represents an effort of the FBI to safeguard the nation's youngsters against an alarming upsurge in the number of sordid offenses of which children have been the victims in late months. The FBI believes that if the picture is put to the use for which it was designed, it will have the effect of impressing upon young minds those situations which might subject them to the sort of ordeal from which the bureau is hoping to protect as many as possible.

NFO schedules Belmond meeting

An organization meeting under the sponsorship of the Wright county chapter of the National Farmers Organization is to be held at Veterans' Memorial hall a week from Monday night, Jan. 9, at 8:00 o'clock.

Attention is called to the meeting at this time due to appearance this week of a Public Forum letter (elsewhere in this issue) written by Roger Wilcox of Eagle Grove, county NFO president.

Purposes and objectives of the NFO will be explained at that time and memberships will be solicited from farmers interested in the organization's goals.

Cadet D. Aldrich ends pre-flight

PENSACOLA, Fla. (FHTNC) — Naval Avaition Cadet Danny L. Aldrich, son of Blanche Aldrich of Belmond, Ia., graduated recently from 16 weeks of training at the Naval School of Pre-Flight, Naval Air Station, Pensacola, Fla.

The course included study in Naval orientation, aviation science, navagation and other technical lines to prepare him for his actual flight training.

Cadet Aldrich is now assigned to the Saufley Field Naval Auxiliary Air Station at Pensacola, for primary flight training. Before entering the service, he attended the State University of Iowa.

NEW YEAR'S EVE DANCE

Annual New Year's Eve dance under sponsorship of the Veterans' Memorial corporation will be held Saturday night at Veterans' Memorial hall. The Royal Rhythms orchestra will provide the music and the customary hats, horns and novelties will be provided the funseekers.

New assessment procedure noted

County Assessor F. Ross Henry publishes a notice in this issue calling attention to a change in assessing procedure required next year by the state tax commission.

It has been ruled by the commission that, insofar as possible, field personnel must call at all homes to make assessments for 1960. Consequently, fieldmen will start making calls over the county starting Jan. 5.

Applications for homestead and veterans' exemptions will be taken by the fieldmen. New applications of either kind, however, must be made personally at the assessor's office in Clarion, between March 15 and July 1.

As in the past, mercantile and business establishment will be contacted by Mr. Henry.

● Belmond Locals

Mr. and Mrs. Lloyd Lewis and sons and Marguerite Dow of Spencer were Christmas guests in the Elmer Brooker home at Forest City.

Trustees to sell Luick property

As a step toward liquidating the assets of the Fred and Alice Luick Memorial Trust, which is supplying the funds for building the Luick Memorial community center that will adjoin the new high school, public auction of a residential property has been scheduled for Saturday of next week, Jan 7.

This is the residence on east Main street, across from Fullerton Lumber company, that once served as the Congregational church parsonage. "Coonie" Smith will serve as auctioner and the sale is to start at 2:00 p m.

Trustees L. B Cox, A. C. Hanson and R. A. Henderson are responsible for scheduling the sale The trust also owns the house directly east of the residence to be sold next week. It was being rented at the time this initial auction was arranged, so it will not be disposed of until a later time.

The former parsonage is a two-story house containing seven rooms plus full basement and has an insulated roof, natural gas furnace and garage. It is on a lot measuring 70 feet at the front and extending north 132 feet.

Bad checks get J. Day 30 days

James B Day, 22, of Rowan was arrested last Friday by the Wright county sheriff's office on a charge of writing bad checks. Information had been filed against him by two Clarion firms.

In an appearance the same day in the court of Mayor E. F. Bisbey at Clarion, Day was given an eight-day jail sentence on two separate charges, the terms to run consecutively.

Upon his release from jail, Day is due for an appearance in the court of Justice of the Peace Cecil Winbigler here on a like charge. Information was filed against the Rowan man by a Belmond businessman, at whose establishment Day gave a useless check in payment of a purchase last fall.

COBURNS TAKING VACATION

Mr. and Mrs. George Coburn left Wednesday on a three-month vacation that will take them first to Portsmouth, O., where they will be present to help a brother and sister-in-law of George's celebrate their Golden Wedding anniversary. They will then go to Florida for a while, and from there to Texas to spend the balance of the time at McAllen.

● Belmond Locals

Christmas Eve and Day guests of Mrs. Mima Waddington were Mr. and Mrs. Winston Priebe and family of Creston, Mr. and Mrs. Ray Waddington and Billy of Minneapolis, Minn., and Mr. and Mrs. James Waddington and Neal.

Mr. and Mrs. Ray Haugland and family attended a Christmas party on Christmas Day at the home of her brother, Roy Stene, near Leland

Mr. and Mrs. M. B. Dannewitz and family were guests Christmas Day at the Glen Schonmaker home at Austin, Minn.

Mr. and Mrs Charles Kennedy and her sister, Mrs. Mima Waddington, attended funeral services Monday for Donald Haddock at Webster City.

Christmas guests at the A. P. Thompsen home were Mr. and Mrs. Cornelius Maris of Brookings, S. D., Mr. and Mrs. Larry Kinports and David of Minneapolis, Minn., and Jim Thompsen of Princeton, Ill.

Mr. and Mrs. Richard Crapser, Mark and Craig of Carlisle spent the Christmas weekend at the parental Glen Crapser home.

Mr. and Mrs. Gunnar Kling went to Iowa City Wednesday morning where he is to have his 6-month check-up at University hospitals.

Jack Johnson of Rockford, Ill., is spending the Christmas vacation in the Clifford Johnson home.

Sam Bohning accompanied by Fred Kaduce went to Green Bay, Wis., last weekend to attend the marriage of his son Oliver of Minneapolis, Minn., to Anita Rae Franzquist on Dec. 17th in Trinity Lutheran church at Green Bay.

C. W. Bennett of Aurora, Ill., is visiting in the home of his daughter, Mrs. Harry McKinney.

Mr. and Mrs. Bud Van Gerpen and girls attended a family dinner Sunday in the Richard Van Gerpen home at Dows.

THERE'S NEWS IN THE ADS

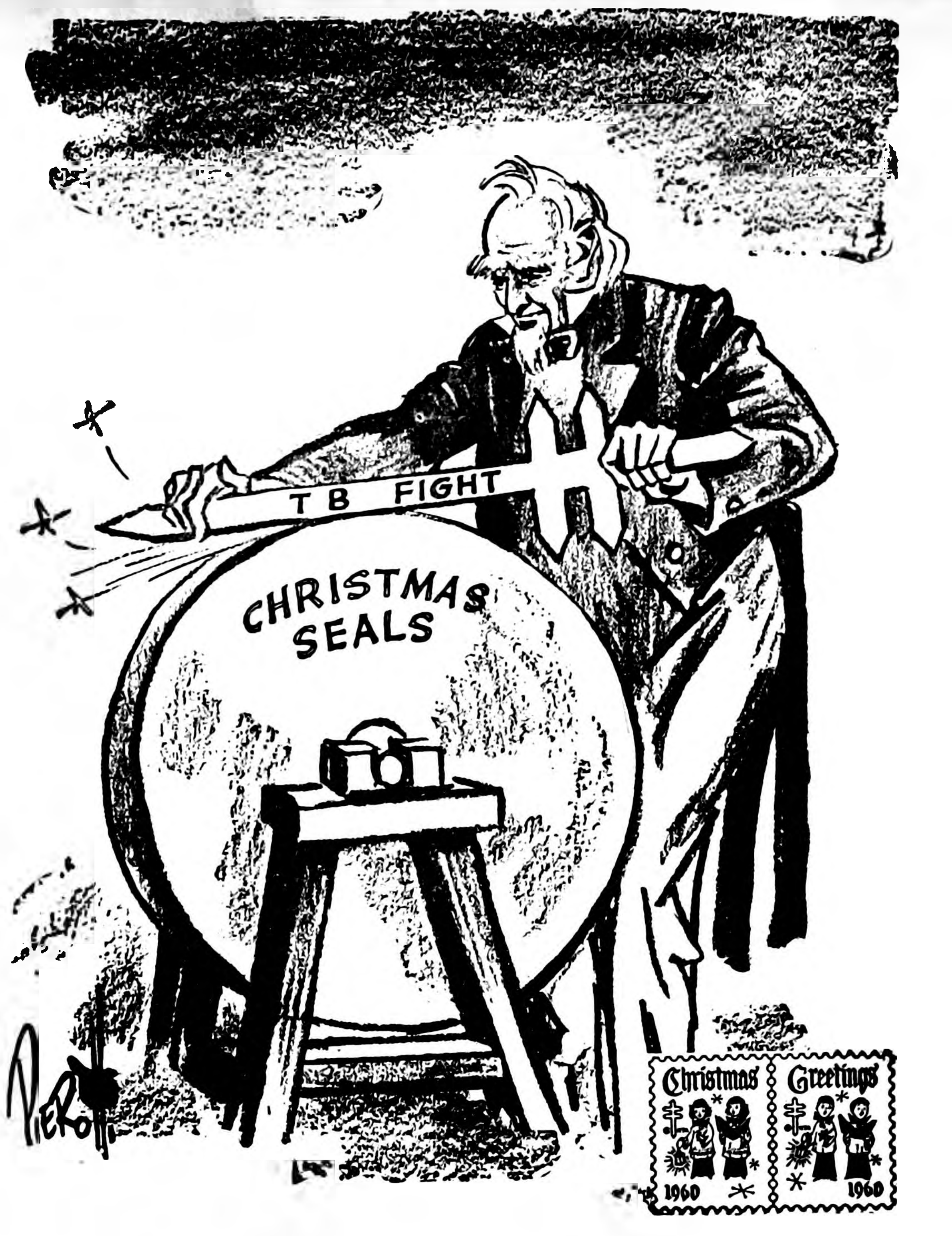

LET'S KEEP IT SHARPENED

CHRISTMAS SEAL purchases by Belmond residents were still lagging behind last year's performance, according to the latest report submitted to the Wright County Tuberculosis and Health association by Mrs. Merle Bonte, local seal chairman. She says that the last total sent in was $501.15, compared to $554.40 for the corresponding date in 1959. At this rate, Mrs. Bonte noted, Belmond seems unlikely to reach the final amount of $719.40 attained a year ago unless there is a good response from families that have not yet sent in their seal money. Says Mrs. Bonte, "I am sure that the explanation is simply that quite a number who regularly pay for their seals have thus far forgotten to do so. It is not too late for the level of sales in Belmond to reach that of other years if those who have delayed remitting a check for their seals do so at this time."

HELLO WORLD

An 8 lb. 1½ oz. baby girl, Denise Kaye, was born Dec. 23 to Mr. and Mrs. Kenneth Kreitlow of Ames.

Mr. and Mrs. Louie Pals are parents of a 7 lb. 3 oz. baby boy born Dec. 25. They have named him Todd Lyndon.

Pattie Lee is the name chosen by Mr. and Mrs. Leo Schwab for the 6 lb. 15 oz. daughter born to them Dec. 25.

HOSPITAL NOTES

Mrs. Mary Shahan entered Dec. 21 as a medical patient.

Mrs. Anna Langlitz of Garner entered Dec. 21 as an accident patient.

Clyde Janssen of Alexander entered Dec. 24 for surgery.

Elmer Bachman of Klemme entered Dec. 25 as a medical patient.

Mrs. Maude Carpenter of Goodell entered Dec. 25 as a medical patient.

Mrs. George Beek of Goodell entered Dec. 25 as a medical patient.

Nancy McClure of Klemme entered Dec. 25 as a medical patient.

Mrs. Eva Johnson of Kanawha entered Dec. 26 for surgery.

Mrs. Hazel Jones entered Dec. 27 as a medical patient.

Timothy Jenison entered Dec. 27 for surgery.

Three couples honored at farewell party Dec. 21

Mr. and Mrs. Alvin Halfpap, Mr. and Mrs. Fred Gealow and Mr. and Mrs. Luke Esk were honored guests at a farewell party Wednesday evening of last week at the library basement. All three families are moving from their present farm locations.

Others present were Mr. and Mrs. John Modderman, Mr. and Mrs. Roger Boelman, Mr. and Mrs. Nysco Boelman, Mr. and Mrs. Don Braner, Mr. and Mrs. Ernest Kalkwarf, Mr. and Mrs. Henry Pastour, Mr. and Mrs. Fred Wolters, Mr. and Mrs. Erwin Buseman;

Mr. and Mrs. Herman Suntken, Mr. and Mrs. LeRoy Christie, Mr. and Mrs. John Diekhuis, Mr. and Mrs. Jim Payne, Mr. and Mrs. Paul Bohning and Mr. and Mrs. Richard Eckhoff.

Farewell gifts were presented to each family and lunch was served at the close of the evening.

THERE'S NEWS IN THE ADS

COMING EVENTS—

MONDAY, JAN. 2
Homebuilders club will meet at the home of Mrs. Grant Chapman. Please bring old nylon hose and Gold Bond Stamps.

TUESDAY, JAN 3—
Past Noble Grand Circle will meet at the Odd Fellows hall. Hostesses will be Nellie Smith, Emma Brewer and Marie Thompson.

THURSDAY, JAN. 5—
WSCS of the Methodist church will meet at 2:00 p. m. Worship leader is Mrs. R. Middleton; lesson leader is Mrs. Arnold Wendel. Committee — Mesdames Kenneth Jenison, Duane Jenison, Robert Kellermann, Howard Jacobmeyer George Jenison, Duane Jenison, V. Jenison, M Johnston, Vera Jones, T. Kaduce, O. Kelley. Cecil Killins, Roger Wagner, Richard Gowdy. Nursery — Mrs. James Peterson.

FRIDAY, JAN. 6—
Goodwill circle will meet for a 1:00 p. m. luncheon at the home of Mrs. Ernest Basener.

CLASSIFIEDS—

More Classifieds on Back Page

FOR RENT- Furnished apartment, available Jan. 1st. Bill Heginger, phone 6877. g13tf

FOR RENT — 4-room house; full basement. Available Jan. 1 Ph. 7801. g12t2

FOR RENT — Modern 4-bedroom house in Goodell; oil furnace; garage. John Peterson, Goodell. g10tf

FOR RENT — One-bedroom apartment. Phone 7127. g14tf

FOR RENT — 4 room and bath apt. in Courson bldg. Available now. $40 per month. See R. W. Courson Agency. g28tf

FOR RENT — 2 bedroom apt. in Methodist church duplex, $50 per month. Available now. R. W. Courson Agency. g3tf

FOR RENT — Vet's Memorial Hall kitchen, dance floor available for all occasions, dining room. Call 275 to make reservations. g41tf

FOR RENT — Office space formerly occupied by the estern Auto Store. Vacant now. Immediate possession. Low insurance rate. $1.10 per $1,000. R. W. Courson Agency. Phone 451. g32tf

Wanted

BABY SITTING done in our home New Year's Eve. Mr. and Mrs. Bill Maertens, phone 487. g12t2

WANTED—Local married man. National concern expanding. Brilliant future for qualified man under 45 years. Write Box 273, Garner, Ia. g13t4

HOLIDAY BILLS? Avon Cosmetics offers the opportunity to pay these bills and to build a growing income through servicing families. Complete training given. Write — Vanna Hoffman, Box 42, Algona, Ia. g13t1

WANTED — Chain saw work. Lyle E. Anderson, Belmond. Phone 8258. g10t4*

AM BUYING hides and furs. Ahrens Repair Shop, Rowan. Phone 36431. g8t6*

Miscellaneous

IF YOUR WATER PIPES freeze up, don't let them break. Call Klemme Repair Service. Also car, truck and tractor repair. Klemme Repair, phone Lu-72578 g13t3

KEYS MADE while you wait. Walrod's Gun Shop. 216 River Ave. S g45tf

Lost or Found

LOST—Tiger mother cat; missing since Sunday night. Call 977. g13t1

Business Services

TIME TO CHECK over storm doors and windows for needed repairs. We repair them. Phone 590 if you wish us to pick them up. Belmond Hardware. g11tf

WINDOW GLASS, storm sash repair at Gambles. g11tf

YOUR DOCTOR'S prescription expertly compounded by Don Nolan, prescription druggist at Nolan Rexall Drug. g11tf

EXPERT APPLIANCE Service. Small or large units. Phone 309. Walrod Appliance Repair Service. g11tf

BRING YOUR WATCH to Win's for dependable repair service. g11tf

I AM YOUR representative for World Book Encyclopedia/Childcraft. Call 900 or write, Mrs. Grace Chase, 516 7th St. NE, Belmond. g10tf

EASTERN IOWA BREEDERS — Frozen semen now available. Red Angus, Charolais, Beef Shorthorn; Charbray, Hereford. All production tested. This is in addition to regular liquid semen. N. I. B. Co-op, Inc. Lester Anderson, Tech. Phone 506 Belmond; 123 Kanawha. g10tf

INCOME TAX SERVICE. This year each and every return prepared by us will be photographed on microfilm and negatives stored for 8 years in fireproof warehouse. If a need arises in 1 or 8 years, an authentic certified photo copy is available from us immediately. Make appointments early. John Van Gerpen, phone 992, Belmond. g9t5*

CURTISS BREEDING Service. Call Lloyd Fuller, Belmond or Marion Schoneman, Thornton. g9t8*

PIANO TUNING and repairing service. William R. Holder, 741 10th NE, Mason City. g8t6*

Kessler's Pharmacy will fill your prescription with prompt, accurate and courteous service. Dick Bloemke registered pharmacist, phone 447. g6tf

WE WILL SERVICE and repair your sewing machine, any make. Win's Watch and Sewing Machine Repair Service. Phone 6667. g9tf

Cards of Thanks

To all of my friends that voted for me at Nolan Drug, I want to thank you. Dudley Thompson. 13t1*

Thank you to everyone who voted for me in the Rexall contest. Happy New Year. Sharon Ann Bamford, Belmond. 13t1*

I wish to take this opportunity of saying "Thank you" to everyone that gave me votes at the Nolan Drug for the Rexall contest. Delos Diekhuis. 13t1*

I wish to thank relatives and friends for cards, letters and calls while I was a patient at Mercy hospital in Mason City; also Rev. Heinzig for his visits and prayers. Nels Back. 13t1*

We wish to express our sincere appreciation to all those who remembered us in various ways during the Christmas season.
The staff of Belmond Community Hospital 13t1

Thanks to everyone who so thoughtfully sent get well messages, flowers and gifts and [illegible] many other kind things for my family and me during my confining illness. Thanks also to the entire hospital staff, Pastor Laaveg and all others who visited me. Mrs. David Sappenfield. 13t1

MODERNIZE YOUR KITCHEN FOR 95¢ DOWN!
UP TO 12 MONTHLY PAYMENTS

WITH A NEW Sunbeam AUTOMATIC CONTROL PANEL

YOU CAN USE UP TO 4 APPLIANCES at one time in one work area, with full efficiency. That's real economy of time and effort!
Modernize your kitchen now, with the New Sunbeam Automatic Control Panel. Make homemaking easier!

MODEL 8400 PANEL
95¢ DOWN Special Low Price Now $22.95*

MODEL 8410 PANEL
95¢ DOWN First time ever offered at this Low Price $31.38*

These prices include the complete kit for surface mounting. *Plus sales tax.

Plus New Low Prices on ALL SUNBEAM Appliances

IOWA ELECTRIC LIGHT AND POWER Company

a night of fun
New Year's Eve... SKATING PARTY at SKATELAND
7:30 to 12:30—In Belmond
FREE Horns & Streamers

THE DALE CARNEGIE COURSE WILL BE GIVEN IN BELMOND
STARTING January 11
● FOR FURTHER INFORMATION
● FOR YOUR RESERVATION PHONE 275 AND TALK WITH DR. A. M. LARSON

There Will Be Delivery By "Bill the Milkman" On New Year's Day To Your Home
Belmond Coop Creamery

We Are Pleased . . . TO ANNOUNCE
ANOTHER FINE GROUP OF REXALL BOYS & GIRLS
CONTEST WINNERS

THE PRIZE WINNERS WERE:
BACK ROW, left to right: Kevin Griffin, electric train; Dudley Thompson, racer; Janice Draper, Doll Buggy; Kenny Busick, Airplane; Donyce Meyer, Alexander, Electric organ.
FRONT ROW, left to right: Denis Cullinan, Pollyanna doll; Johnny McLaughlin, chemistry set; Lorann Dorr, record player; Sharon Bamford, bicycle; Greg Johnson, Electric race cars and Deles Deikhuis, bicycle.

A GREAT BIG THANK YOU
From Us To You . . . Your Parents . . . Your Relatives and Friends For Your Interest and Fine Support.
Nolan REXALL Drug

Start the
NEW YEAR RIGHT
WITH AN
OK USED CAR
Get A Year End
Special Deal
FROM
Len Sheldon Chevrolet
PHONE 328

MESERVEY NEWS

MRS. MOODY QUANDT

EUB CHURCH

9:30 a. m. — Worship service.
10:30 a. m. — Sunday school.
7:30 p. m. — Evening worship.

REFORMED CHURCH

Rev. Virgil E. Shickell, Minister
9:30 a. m. — Sunday school.
10:30 a. m. — Worship service.
7:30 p. m. — Evening worship.
Thursday —
Midweek service in the evening.

Mr and Mrs. Henry Kuhlers had all their children and their families home Monday. They were the Raymond Kuhlers of Rockwell, Harry Kuhlers of Belmond, Clarence Kuhlers, Milton Kuhlers, Harvey Oltmans of Meservey, Gene Ostendorfs of Alexander and Elmer Kuhlers of Garner.

Sunday guests at the Ferdinand Lemke home were Mr. and Mrs. Leland Zimmerman and Julie of Gainesville, Fla., Mrs. Lenora Conlon of Clarion, Mr. and Mrs. Virgil Schluter, Mrs. Amelia Zimmerman, Eva Schluter, Mrs. Amalia Lemke and Elizabeth.

Mr. and Mrs. Louie Stadtlander and family spent Christmas at the Mrs. Bessie Smit home at Sheffield.

Burning of greens week from Friday

Meservey residents are asked to have their discarded Christmas trees placed on their front lawns by Friday afternoon of next week for pick-up by the Brownie Scouts.

They will hold their traditional "burning of the greens" ceremony after school on that day, Jan. 6. They will gather the trees after classes have been dismissed.

After the annual Christmas tree bonfire, the youngsters will be served a lunch at the schoolhouse.

On Thursday of last week, the Brownies held their yearly Christmas party at the schoolhouse, which included a gift exchange. Leaders of the troop are Mrs. Lloyd Faaborg and Mrs. Raymond Miller.

Christmas Day dinner guests at the Henry Kuhlers home were Mr. and Mrs. Gene Ostendorf of Alexander, Mr. and Mrs. Harvey Oltman and boys and Dena Kuhlers.

Monday guests in the Garfield Raecker home were Mr. and Mrs. James Hungerford and family of Osage; Mr. and Mrs. James Hemming of Thornton and Mr. and Mrs. Robert Raecker and Greg.

Mr. and Mrs. C. Dale Zickefoose and family of Kansas City spent the holidays with her mother, Mrs. Frieda Ruigh.

Mr. and Mrs. Dave Enderson, Rodney and Collette spent Christmas Day at the parental Enderson home at Rembrandt.

Mr. and Mrs. Clarence Kuhlers and family, Mr. and Mrs. Wayne Waddingham and family, Mr. and Mrs. John Lauen and Larry and Mrs. N. Unverferth went to Renwick to the Elmer Phillips home for their Christmas dinner.

Rev. and Mrs. James Vos of Muskegon, Mich., are visiting with relatives in Meservey and Belmond.

Sautrday evening these folks gathered at the Leonard Pals home: Albert Pals and Jerolyn of Clear Lake, Mr. and Mrs. Nathan Pals and baby and Mrs. Alida Pals.

The following came to the Dena Kuhlers home Christmas Eve after the church program: Mr. and Mrs. LuVerne Enabnit, Mr. and Mrs. Edward Kuhlers, Mr. and Mrs. Edward G. (Bud) Kuhlers and Darla and Mr. and Mrs. Marvin Woodfill of Ames. Lunch was served. This is an annual get together for Christmas.

Mr. and Mrs. Leland Zimmerman and Julie of Gainesville, Fla., are visiting at the parental Mrs. Amelia Zimmerman home over the holidays.

Local relatives attend rites for Ole Walstead

Mr. and Mrs. Clarence Kuhlers, Mrs. N. Unverferth and Mrs. Garfield Raecker drove to Fort Dodge and Moorland Friday where they attended the funeral services of Ole Walstead.

He is survived by his wife, the former Arlene Sindlinger, and three children, Donald of Wisconsin, Ruth of Des Moines and Gary at home, as well as other relatives and friends.

Mrs. Arlene Kaldenberg, Bruce and Claudia of Early spent the holidays in Meservey with relatives and friends.

Mr. and Mrs. Don Miller and baby daughter, Doni, of New London, Conn., spent the holidays in the parental John L. Brown home and at the Buck Miller home at Cedar Rapids.

Christmas Day guests of Mr. and Mrs. Jacob Pals were Mr. and Mrs. Walter Schmidt, Linda and Mike of Alexander. Mr. and Mrs. Merlin Ruiter were unable to attend due to their daughter Roxanne's illness.

Jimmy Schmidt of Grand Rapids, Mich., spent the holidays in the parental Ralph Schmidt home.

Robert Dorenkamp of Nebraska arrived Saturday to spend Christmas with his relatives.

Mr. and Mrs. Claude Cordill spent the last several weeks vacationing in the south.

Christmas Eve guests of Mr. and Mrs. Enno Ostendorf were Mr. and Mrs. John Clemons, Mr. and Mrs. John Lauen and Larry and Mr. and Mrs. Richard Lauen of Goodell.

Mr. and Mrs. Cleon Prestholt and girls of Guthrie Center came Friday to spend over Christmas at the George Kuhlers and Louis Meyer homes.

Christmas Day dinner guests at the Leland Koenen home were the George Steenhard family of Swaledale, Ardell Hopkey family of Belmond, Mr. and Mrs. Carl Hopkey and Mrs. Lizzie Hopkey.

Mr. and Mrs. Marvin Woodfill of Ames came Friday to spend over Christmas at the parental Edward Kuhlers home.

Christmas Day guests at the Edward Kuhlers home were the Marvin Woodfills of Ames, Mr. and Mrs. Edward G. Kuhlers and Darla, Mr. and Mrs. Marlyn Kuhlers and Mr. and Mrs. Henry Suntken.

Christmas dinner guests at the Henry Wendel home were Lewis Foss of Hampton and Mr. and Mrs. Enno Ostendorf. Evening visitors were the Dave Enderson family and Mr. and Mrs. John Clemons.

Public Legal Notifications

Iowa laws require that the residents of this area be notified of certain legal proceedings. Certain individuals, as well as groups, may have a personal interest in these notifications. Often the publication is the only public notice. To keep well informed, readers should check carefully the notices which appear in this section.

NOTICE OF APPOINTMENT OF ADMINISTRATORS WITH WILL ANNEXED

STATE OF IOWA, Wright County ss.
No 7308

NOTICE IS HEREBY GIVEN, that the undersigned have been duly appointed and qualified as Administrators with will annexed of the estate of Mary Hauge Deceased, late of Wright County. All persons indebted to said estate are requested to make immediate payment; and those having claims against same will present them, duly authenticated, to the undersigned for allowance, and file in the office of the Clerk of the District Court.

Gladys H. Tyrrell and Dale L. Hauge
Administrators with will annexed
Roy A. Henderson, Attorney
Dated December 14th, 1960
Bessie Johnson,
Clerk District Court

12t2

NOTICE OF APPOINTMENT OF ADMINISTRATRIX WITH WILL ANNEXED

STATE OF IOWA, Wright County ss.
No. 7308

NOTICE IS HEREBY GIVEN, that the undersigned has been duly appointed and qualified as Administratrix with will annexed of the estate of George D. Pals Deceased, late of Wright County. All persons indebted to said estate are requested to make immediate payment, and those having claims against same will present them duly authenticated, to the undersigned for allowance, and file in the office of the Clerk of the District Court.

Jennie Pals Peil
Administratrix with will annexed
Roy A. Henderson, Attorney
Dated December 14th, 1960
Bessie Johnson
Clerk District Court

12t2

MAINLY . . . Chaff

. . . (But Not All)

Example is not the main thing in influencing others; it is the ONLY thing.

• • • • • • •

If you want to know why some hometown boys go far — look at their home towns!

• • • • • • •

You'll never see better days if you make it a habit to run around all night.

• • • • • • •

A lot of cars would run better with more horse sense under the driver's hat and less horse power under the hood.

• • • • • • •

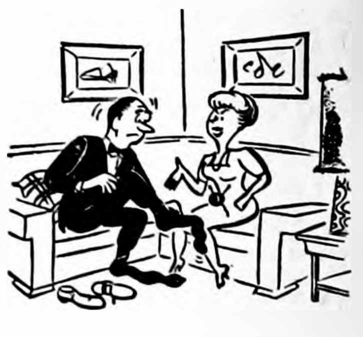

"I KNOW they're too large; but how do you like them otherwise?"

• • • • • • •

Some people's idea of celebrating the holidays is to have a Christmas they'll never forget and a New Year's Eve they can't remember.

• • • • • • •

"A cold is both positive and negative: sometimes the eyes have it and sometimes the nose."

— Wm. Lyons Phelps

Yr. Obedient Servant

JOHN BROWN, Prop.

Meservey
Home
Elevator
PHONE — 358-2351

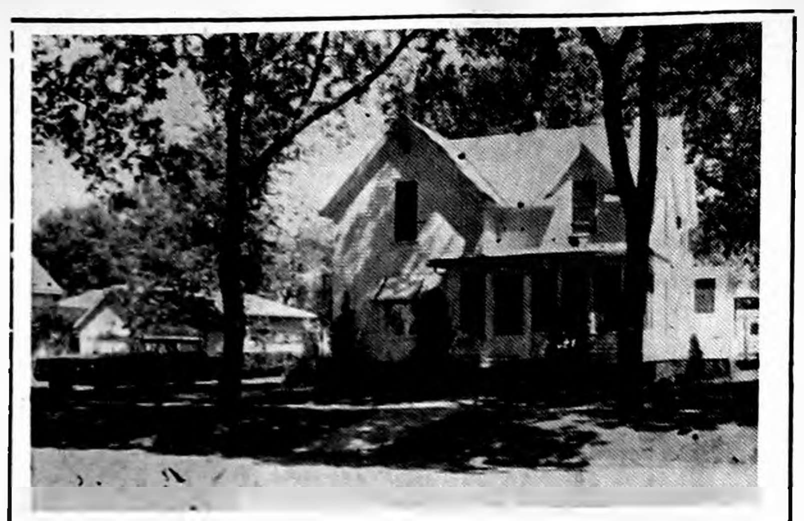

YOU ARE INVITED TO SEEK OUR COUNSEL AS FREELY AS IT IS OFFERED.
Fulton Funeral Home
AMBULANCE SERVICE
BELMOND PHONE 243

THERMOGAS
BULK
—or—
Bottled Gas Service
Everything
—in—
GAS APPLIANCES
We Handle
NORGE
Washers & Dryers
MESERVEY GAS
AND PRODUCE
Ph. Mes. 358-2281

LIVESTOCK AUCTION
FRIDAY, DECEMBER 30, 1961
STARTING AT 12:00 P. M.
We are receiving large runs of native cattle of all classes. Farmers and feeders from a large area have found that it pays to sell their livestock at Clear Lake. We invite you to consign, buy or visit us the next time you have cattle for sale or need cattle for your feeding program.
500 Western Cattle 500
300 Steer and heifer calves, Angus and Herefords, weight 350 to 550 pounds — from the Dakotas
50 Choice Hereford Heifers, weight 650 pounds
100 good to choice 600 pound steers.
FAT CATTLE AUCTION
NOTICE: SALE WILL BE HELD
TUESDAY, JAN. 3rd, 1961
10:00 A. M.
The many packers and order buyers who attend this auction regularly assure you of the top market dollar for your cattle. The next time you sell your cattle, consign them to the Clear Lake Auction Co.
HAPPY NEW YEAR!
CLEAR LAKE AUCTION CO.
CLEAR LAKE, IOWA

Jack
Meints
IS OBSERVING HIS
30TH BUSINESS ANNIVERSARY
At The Produce Station With An
OPEN HOUSE
FREE
Friday,
December 30
from
10 a.m. to 4 p.m.
His Friends
and
Customers
Are
Invited

If you have poultry problems of any kind, bring them along too, a representative from Welp's will be here during the day.
MEINTS PRODUCE

NOTICE

Personal Property Assessments

The State Tax Commission has ruled that all assessors, in so far as possible, must call at all homes to make the 1961 personal property assessment.

A fieldman will call at your home sometime after January 5, 1961, to list your taxable property and take care of your veteran's exemption and homestead tax credit application.

Any new applications for veteran's exemption or homestead tax credit, must be made at the County Assessor's office between March 15 and July 1, 1961.

Mercantile and business establishments will be contacted by the County Assessor.
We request that you extend every courtesy and full cooperation to the person who calls at your home, that he or she may be as fair as possible in the assessment as required by law.

F. Ross Henry
Wright County Assessor

OLD JOHN BROWN
SEZ:
They gain...
and you will, too
With Brown's Meservey Home Feeds!
Little pigs make big hogs of themselves faster, and you make more money, when you get those litters off to the right start. That means proper feeding of sows for gestation and lactation . . . and, later, a pork-building Pig Starter. For proved Pig and Sow Feeds . . . and profitable results . . . you can count on us!

Faster Way
To More Pork Profits...
With Brown's Meservey Home Feeds!
Old John Brown Always Welcomes the Opportunity To Be of Service To His Farm Customers — Call Him If You Have a Feeding Problem.
Meservey Home Elevator
PHONE 358-2351 — MESERVEY

EDITORIALS

Better is it that thou shouldest not vow, than that thou shouldest vow and not pay.
—Eccl. 5:5

Independent passes out some good wishes for '61

It is customary to greet the New Year with expressions of good fortune for the 365 days to follow. So, in the spirit of the occasion, we have some good wishes to pass along which, we sincerely hope, will bear fruit during 1961.

To the city of Blmond — such success with its first program of street surfacing in 40 years that a horde of home-owners will be battering down the city hall door in an enthusiastic desire to be included in a like program for 1962.

To the city of Belmond—such success with its ative patronage during 1961 that will find the influx of patients following a reasonable norm (rather than "standing room only" one week and the patients' rooms almost empty two weeks following).

To Mary Smith — a profitable offer for the manufacture of her delicious Turkey Mince Meat.

To General Mills — at long last, construction of that pilot plant for production of that promising, new protein product; and a deserved, radical up-turn in demand for MPF.

To Tomco, Inc. — good weather, good yield, and the biggest sales year yet.

To Ris-Van, Inc. — several thousand new customers anxious to acquaint themselves with the advantages of liquid fertilizer.

To Presidnt Jack Kennedy and the Democratic Congress — good luck in showing Ezra T. Benson how it should have been done.

To the Henry Pannkuk family (who lost all their possessions by fire on Dec. 16) — proof that in this holiday season, Belmond is a city of friendly people with room in their minds to give thought to the misfortunes of others.

To Coaches Rich Koolbeck and Jack Steinberg — a bunch of try-hard athletes whose success will be in direct proportion to their desire and the enjoyment they derive from their efforts.

To the school officials — More good "building weather" through the winter and spring that will permit occupancy of that new high school at the earliest possible time.

To all our friends — good health, contentment, and enough material blessings for comfort and peace of mind.

Highway information director earns pat on back

Because newspapers are continually the target of purveyors of publicity who seem to know little or nothing about what the press can actually USE, we feel compelled to make mention of recently running into a bird of a different stripe.

Olav Smedal, information director for the Iowa State Highway Commission, was in our office to inquire how useful — or otherwise — we'd been finding the stories on Iowa highway work eminating from his office.

Because he seemed sincerely interested in our answer, we decided to make it a frank one. For a year or so, we've been getting many times more publicity from the commission than we could possibly use. Moreover, the bulk of it was of the sort much more pertinent to the state press than to community newspapers.

Mr. Smedal told us that the highway commissioners were pressuring his office to mail out even MORE releases. We confided that we'd much prefer to have ONLY stories of direct and genuine interest to our readers — with the considerable sum of money wasted on unusable publicity invested in the commission's No. 1 job of building better Iowa highways.

What, asked Mr. Smedal, could his office do to serve the weekly press well and yet economically. We told him that we would appreciate stories pertaining to our immediate locale; and that it would be most helpful to have the envelope marked "Local Story Inside" so we'd be aware that it would be worth our time to open it (99 per cent of the "publicity" we receive goes into the wastebasket — and probably 80 per cent of it isn't even opened).

Our visitor thanked us and went his way. We assumed that would be that and certainly didn't expect to see any drastic, immediate change in the handling of highway commission publicity releases.

But, by golly, what do you know! Within two weeks we got a news story from Mr. Smedal's office written specifically for readers of this area — and marked "Local News Story"! Moreover, it was well and interestingly written.

If the public information profession had more people like Mr. Smedal laboring in its vineyard, untold millions of dollars could be saved in this country yearly. We'd like to advise the state highway commission that they have an A-1 man as information director — and recommend that the commissioners rely on his judgment as to how much publicity the press (particularly the weekly newspapers) will absorb.

Unlike the vast majority of bublicitors, Mr. Smedal is aware that the volume of stuff mailed out doesn't necessarily have any relationship to the amount used. If the highway commission will give their information director free reign to do his job as he best sees it — we'll just about guarantee that this department of the state government will set an example that others could very profitably follow.

Clipped Comment

From the Typewriters of Other Editors

What's this? Making living on 80 A.?

It was real refreshing to read the story in Monday's Des Moines Register of the young farmer down Britt way who farms 80 acres, likes it and is making money doing it.

By a good many common standards, 33-year-old John Hill really shouldn't be farming in this age of super-agriculture.

He only farms 80 acres — which he leases. And only a mere 71 acres of that can be cropped.

STILL THE PERSONABLE young Hancock county farmer is much in business. He operates a livestock schedule which would do credit to a farmer with several times as much land.

Hill says he wouldn't trade places with a man who had one of the best sections of grain land in Iowa. He likes what he is doing with livestock and therein lies the real purpose of this editorial comment.

LIKING ONE'S WORK IS PROBably the one most important requisite for success in any field. Without it there is no enthusiasm, no desire to plan, to work hard and long to achieve a goal.

Whether you are on an 80-acre farm, a 640-acre farm or operate the biggest store, garage or what have you in North Iowa, the difference in making a success of it lies largely in your enthusiasm for the task.

The story of John Hill should spark the imagination of others, young farmers and businessmen who may not have the largest physical plant in the world, but do have a desire and liking for a certain kind of life.

IN THIS CASE, IT IS ESPECIALly gratifying, for here is a young man who has stuck to the farm, and a small one at that, and has found the good life for himself and his family.

Still, Hill, named a "Master Swine Producer" a few years ago, gives credit to another source for his fine farming fortunes.

"We've always sort of felt," the young farmer said, "that the Good Lord has been kind to us.

"We just sort of help things along — and someone else does the real important work." — **Lake Mills Graphic**

What! No Snowman?

First the unicorn, now the Abominable Snowman.

Sir Edmund Hillary, keeper of bees, conqueror of Everest, and searcher for abominable snowmen, has just returned from an extensive hunt in the Himalaya to assert that the furry abomination who scatters his tracks so liberally doesn't really exist after all.

BY ALL THAT'S ABOMINABLE, this is bad news. We don't like to deal in doubt-by-association, but this assertion raises considerable question about the existence of the Loch Ness monster, mermaids, the abominable jungle man of Malaya, Grendel, and the Questing Beast. If these are out, there's nothing left in the bestiary. Everything's been discovered. No mysteries are left. Modern Pellinores might just as well stay at home and watch TV, which, whatever its faults, still harbors dinosaurs.

We hope Sir Edmond will relent a little and admit that his expedition may merely have been outwitted by old Abe Snowman. It's a [illegible] hard on any animal to become extinct before it becomes ex[illegible] — **Christian Science Monitor**

● **Most people know a lot of the** right answers but simply aren't asked the right questions. — **Algona Advance**

● **Too many folks go through life** running from something that isn't even after them. — **Lake Mills Graphic**

● **Safety should be taught in** youth. A safe bicycle rider becomes a safe motorist. — **Charles City Press**

Sales tax a fair tax

Michigan voters approved a four-cent sales tax which had been voted by the legislature there. Pennsylvania, California and Washington have a four-cent tax. There are 18 states with 3 or 3½ cent tax, and 14 including Iowa with 2 or 2½ cent tax.

In Illinois there is a three-cent tax plus another half-cent for cities and towns.

The sales tax is a fair tax when combined with an income tax and a property tax as in Iowa — because those who normally would pay little or no income and property tax do through sales tax help defray the cost of government which serves them. — **Algona Advance**

● **Swallowing your pride will never give you indigestion. — Buffalo Center Tribune**

● **If you can't get ahead of them** . . . get along with 'em. — **Algona Advance**

● **Whoever selected the color for** Iowa's 1961 car license plates did a poor job. The bright yellow sticks out like a sore thumb and clashes with just about every color the car manufacturers offer. — **Lake Mills Graphic**

● **The best thing about the fu**ture is that it arrives one day at a time. — **Laurens Sun**

● **A woman stops telling her** age when it starts telling on her. — **Algona Advance**

● **The time to get primed for the** future is when you're still in your prime. — **Lake Mills Graphic**

● **Safety is as simple as ABC** — Always Be Careful. — **Lake Mills Graphic**

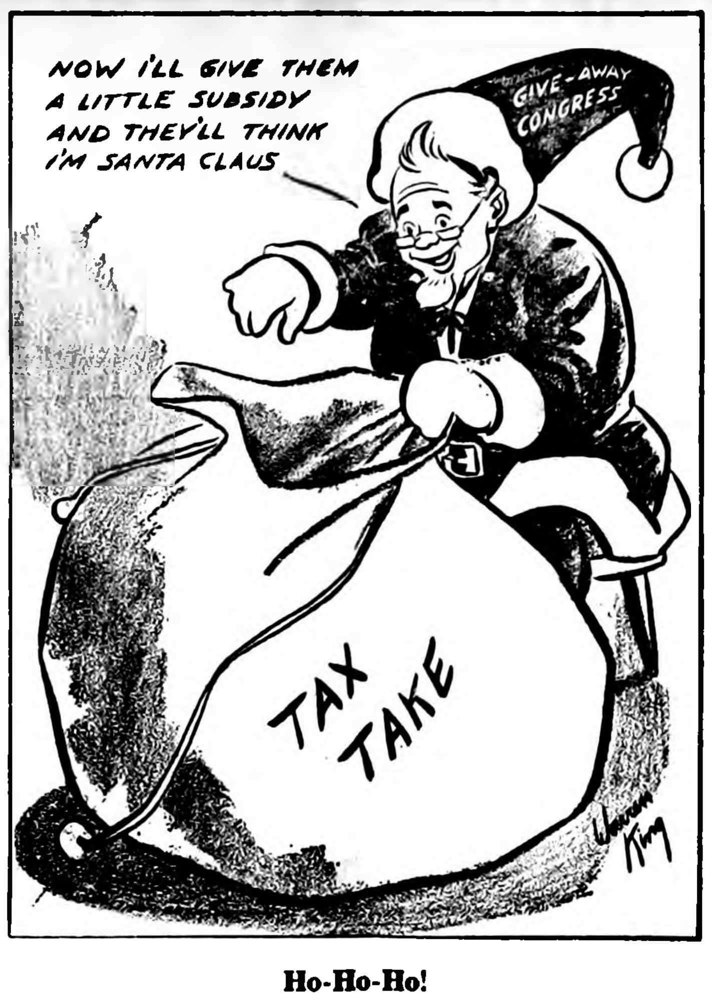
NOW I'LL GIVE THEM A LITTLE SUBSIDY AND THEY'LL THINK I'M SANTA CLAUS
GIVE-AWAY CONGRESS
TAX TAKE
Warren King

Ho-Ho-Ho!

SCANNING THE HORIZON

WITH YE ED

WE KNOCK ON WOOD—

Before deciding to reprint the remarks that follow, we reached underneath our old roll-top desk and knocked on BARE wood. We didn't want to peopardize the effectiveness of our precaution by having a layer of varnish between our knock and the receptive lumber.

Things being as they are in the newspaper business, we're probably past due to have a real rouser of a "typo" appear in The Independent. It's been long enough since we had one that we feel we're probably past due.

Just as a doctor can go only so long without losing a patient, or a lawyer without losing a case, an editor KNOWS he's continually living on borrowed time where typos are concerned — even if the last one was a jim dandy that appeared as recently as the latest issue.

THE LAW OF THE TYPO—

For the benefit of the uninitiater, we offer the following explanation of the "typo," which appeared in the **Rockville (Ind.) Tribune:**

"One of my newspaper friends relates that recently there was a discussion, with perhaps some ugly words, going on in his office concerning a 'typo.' A customer overheard some of the remarks and wanted to know what it was.

"The answer is that it is an abbreviation of the words 'typographical error' — an ugly mixing of letters or words in a line that is as annoying as it is unintentional.

"The Law of the Typo works like this:

"1. Most of the time, the typo will appear in a story or ad that is important. Typos rarely appear in stories or ads you don't care about.

"2. **Typos are sneaky. Sometimes** four or five will appear in one issue of a publication. After much swearing, checking, probing, detective work, you'll have the typos so frightened that they go away. You think they are gone for good. But they are not. When you've forgotten all about them, back they come.

"3. If you write a story about, say, Mrs. Winterbottom and her friends and it comes out fiends, you can be pretty sure that after you have calmed Mrs. Winterbottom down and promised her that the typo was one of those one in a million years type of thing, the very next story you write about her will have another typo in it. Perhaps something like her husband was seen looking at the new window downtown will be the way you write it, only after the typo has crept in, it will read that her husband was seen looking at the new widow downtown.

THE TYPO'S COUSINS—

"4. The typo has a cousin and it is no improvement over the typo. One is the headline on the wrong story. It usually works in this way — a very important local personality dies and over his obit appears this headline: 'Improvement Seen in Local Affairs.'

"5. Another cousin of the typo is the wrong cutline under a picture. You'll run a picture of a pretty girl in a bathing suit and somehow the cutlines will read 'The Humane Society Announces that this little pet is looking for a good home and a kindly master.'

"6. The typo is as much a part of American life as the mosquito and about as hard to kill."

INOPPORTUNE TIMING—

As this was being written, Dave Hallowell of Tomco, Inc., was somewhat uncertain about the air-lift he'd set up to transport close to 2½ dozen employees and wives from Tomco's Lexington, Ill., plant for the big Tomco doin's scheduled for Jan. 14-15. The company is combining its profit-sharing banquet with the open house that will introduce that fine, new office building to the public.

Dave had written a glowing letter to the lucky folk at Lexington, telling them about the festivities — and the special transportation that had been arranged for them (contract for the chartered plane had already been signed). So when does the letter arrive in Lexington? On the very day of the tragic air disaster in New York!

Eighty per cent of the individuals slated to be air-lifted have never been up in a plane; and last weekend, Dave was a little dubious as to how the air-lift arrangements were going to be accepted.

from our EARLY FILES

AS REPORTED IN:
The Independent
The Herald-Press
And The
Iowa Valley Press

TEN YEARS AGO—

In a candlelight ceremony performed Sunday at the Congregational church, Miss Elaine Carroll became the bride of George J. Sharp. Mr. Sharp is at present employed as deputy Wright county auditor.

—1950—

County Treasurer Harold Sullivan reports that licensing of cars in Wright county is lagging more that a thousand behind the usual pace. He believes the fact that no new license plates are being issued for 1950 accounts for this.

—1950—

Dorothy Lonning, a student at St. Olaf college, Northfield, Minn., has been elected to Pi Gamma Mu, national honorary society in the social sciences.

—1950—

BHS chapter of Quill and Scroll, international society for high school journalists, at a dinner meeting last Wednesday initiated five new members: Mary Lou Baker. Betty Clare Hnderson, James Riekens, Audrey Soma and Bernadine Summers.

—1950—

Lida Greenwood has been elected president of the Home Builders Circle of the Methodist church for the coming year.

—1950—

The Chat and Nibble club met recently at the Elmer Soma home for a pre-Christmas party.

—1950—

Clyde Jennings is spending the week in Roland as relief man at the creamery there.

TWENTY YEARS AGO—

Supt. Theodore Johnson received his Master of Science degree in vocational education at commencement exercises held last Saturday at Iowa State college.

—1940—

Cato Griesey, Inc., will hold its annual John Deere Day next Monday at the hardware store.

—1940—

Official census figures for 1940, released yesterday, show that Belmond's population was 376 greater than 1930 — up to 2,109.

—1940—

Cohen's produce station was recently sold to the firm of Erickson and Edson of Kanawha.

—1940—

Members of the IOOF and Rebekah lodges recently elected officers. Elmer Johnson is new Noble Grand of the Odd Fellows and Mrs. Ross Farmer head of the Rebekahs.

—1940—

Herb Fetrow, who teaches at Tama, is visiting in the parental Ben Fetrow home.

—1940—

Cemetery Aid elected officers Friday as follows: Mrs. Ed Kennedy, president; Mrs. Clarence Petersen, vice president; Mrs. Ben Fetrow, secretary; and Mrs. F. O. Fitts, treasurer.

—1940—

Wright county's draft quota for January has been cut from 20 to five men and will be filled by men who have volunteered.

THIRTY YEARS AGO—

It appears highly probable that when the Iowa general assembly convenes in January, one of the bills almost certain to be passed will establish a state income tax.

—1930—

Bishop and Dibble Truck Line advertises that because of hard times it is cutting per-haul prices to 50 cents a yard and going on the cash basis.

—1930—

Mrs. Spitler's division of the Ladies Aid had a successful food sale at Parson's store, the proceeds coming to $7.43.

—1930—

Randall Klemme, who is attending Grinnell college, is home for the Christmas through New Year's holidays.

—1930—

Pink Madison of Denver, Colo., arrived Monday for a visit with his mother, Mrs. Cora Madison.

—1930—

Lois Trafford entertained a number of young folks at a taffy pull at her home Tuesday evening.

—1930—

Sam Leinbach, a student at the University of Iowa, is spending Christmas vacation with his parents, Rev. and Mrs. S. U. Leinbach.

FORTY YEARS AGO—

Less than three hours after 10:30 a. m. Mass had been celebrated on Christmas Day, the Catholic church at Goodell was practically burned down. Plans are already underway to rebuild.

—1920—

Lois Morse found the strain of Christmas week at the post office a little too much and has been compelled to be off duty a part of this week.

—1920—

Belmond friends of Cap. Tyrrell of Beaumont, Tex., among whom the Herald-Press is happy to be numbered, have recently received a remembrance from Mr. Tyrrell in the form of sacks of rice grown on his land and prepared in his mill.

—1920—

Miss Edith Forrestall and Mr. Harvey Boller were united in marriage at the Methodist parsonage at noon on Christmas Day. Mr. Boller is employed at the sugar factory.

—1920—

David Luick sprained a knee at basket ball practice last week Monday evening and for a few days was compelled to use crutches.

—1920—

Miss Sophie Johnson, who teaches at Hayfield, is spending the holidays with home folks.

—1920—

The town of Ventura is now taking steps toward incorporating, evidently believing that since they are on a paved road they should assume city airs.

FIFTY YEARS AGO—

J. C. Barry was at Middlewater, Tex., last week. He liked the climate and country so well that he concluded to invest.

—1910—

Henry Holzapfel is office boy for Dr. H. E. Meyer.

—1910—

Miss Helen Harberts has sold her residence to Andrew Lieuwen and has bought the Kenefick Bros. residence.

—1910—

Lewis and Thoe have an adv. on the opposite page. They have been quite busy recently putting improvements on the autos they have sold. This is all done without expense to the owner.

—1910—

Miss Tacy Ott was severely injured in an accident at Latimer last week. She was standing near a team hitched to a heavy load of corn, when the horses started and she was thrown under the wagon, one of the wheels running over her. It is a wonder that she was not crushed to death.

—1910—

Over 60 friends of Mr. and Mrs. Hans Hanson surprised them Saturday by going out to their pleasant home with loaded baskets to help them celebrate their 25th wedding anniversary.

—1910—

There will be a Christmas dance at the opera house Monday evening. Music by the Luicks' orchestra. Tickets $1.00.

Know your businessmen—

Ketchum has seen big gain in CGW traffic

A. K. Ketchum, local station agent for the Chicago and Great Western railroad, has just six months to go to complete 20 years of "railroading." Know to his many friends as Kay (that A. K. stands for Amos Kendall), the smiling red-head became a self-taught telegrapher by practicing at the Rowan depot of the Rock Island line as a youth. A buddy, Russell "Buck" Reasoner, who is now agent here for the Rock Island, learned his dots and dashes at the same time, in the same manner.

After doing a bit of bouncing around for the first six years of his railroad career (including brief periods of time with the CB&Q and the North Western line, Kay was assigned to Belmond as agent in July of 1947.

Except for the night passenger trains, which had already been converted to diesel power, all the CGW trains on this Great Western division were still hauled by steam engines when Kay took charge of the depot.

Now, of course, the "iron horses" are all gone — and a pretty good share of the passenger business accompanied them into limbo. Kay says that passenger traffic brought in about $300 a month when he first became agent here. Because this CGW division is the only rail link between Omaha and Minneapolis, the two night trains still carry a passenger coach and do a steady business; but Kay states that locally the ticket sales probably don't average over a dozen per month.

The freight business out of Belmond is something else again. No other one-man station on the division can match the local freight volume — with the exception of Waverly, which has a slightly larger dollar volume although it trails Belmond a bit in the number of cars handled annually.

General Mills, needless to say, is the explanation of this circumstance. Over the years he's been in Belmond, Kay says that freight traffic into and out of the GMI yards has gone up considerably and in recent years has averaged 1,500 to 2,000 cars annually.

Contributing to the rise in freight volume was the addition of the Larro feed mill to the GMI facilities here. It shipped 392 cars of feed last year (most of its feed is hauled by truck, at present, but railroad volume shows signs of perhaps catching up with the truck volume).

Altogether, General Mills accounted for all but 181 of the total of 1,857 cars that moved in and out of Belmond in 1959. When Ris-Van, Inc., moved in — practically into the CGW's lap — that brought a welcome addition of 100 or more cars' freight traffic yearly, Kay adds.

For the current year. General Mills had shipped out 1,227 cars loaded with its products and brought in 375 carloads of materials for manufacture, up to Dec. 1.

There was a time when the trucking industry had taken a lion's share of the soybean shipments into Belmond away from the railroads; but rate adjustments in the meantime have won back a good part of this freight hauling. The same has occurred with feed shipments out.

As recently as 10 years ago, the CGW had a couple of day trains providing passenger service; but they were discontinued in that year and passenger volume nose-dived simultaneously.

In early days, passenger business was aggressively sought by the various railroad lines. It was not exceptional for special trains to be put on for big sales events (such as Tiede's department store drew mammouth crowds to Belmond with), fairs, circuses and like "big occasions."

● ● ● ● ● ●

Because of the Christmas holidays, this week's feature picture did not arrive in time to be placed on this early run of The Independent. It appears this week on the front page.

In those times, the plaintive wail of the train whistle was a familiar and friendly sound of the night — which many old-timers miss today.

The Great Western completed its conversion from steam to diesel power between 1947 and 1950, and the old water tower south of the depot came down not long after the last "iron horse" disappeared from the tracks. Kay viewed its departure with mixed emotions.

Like a lot of railroaders, he had formed an attachment for the old steam engines — but he felt no dismay over no longer having to stoke up a coal fire in the pump house to assure that the water from the tower would flow dependably at all temperatures.

Relics of those days when railroads were at the height of their importance are to be seen in the CGW depot's freight house in the form of old circus posters plastered on the walls. There, in garish colors and exciting pictures, the glories of Ringling Bros., Barnum & Bailey and the less famous Forepaugh, Sells Floto circuses, are mutely recited by these souvenirs of another era.

Little Chats
On Public Notice

By James E. Pollard
Copyright 1960

AN ODD TRAFFIC BLINKER

(No. 6 in a Series)

An out-of-state motorist was driving along a New England highway that was unfamiliar to him. All of a sudden he became aware of a double amber blinker on his left, ahead and above the road. He had never seen this kind of signal and wondered what it meant.

His puzzlement was soon resolved. In a short distance he saw a side road approaching from the right. The blinker was like a permanent caution, warning the approaching driver to be careful.

Within limits, the blinker was like a public notice. The purpose of the notice may vary but basically it is intended to call attention to something. It is designed, moreover, to give due notice. Generally this means sufficient time to enable those concerned to take whatever steps may be necessary to protect their rights and interests, whether collective or individual.

By long practice the bona fide newspaper of paid general circulation has been shown to be the best general medium for such notices. That is why the laws of all 50 states make provision for the publication in such newspapers of hundreds of kinds of public notices. This has come to be a basic part of the American legal system and, indeed, of the democratic process itself.

BILL THE MILKMAN - - - - - - - - - - - - - by BELMOND DAIRY

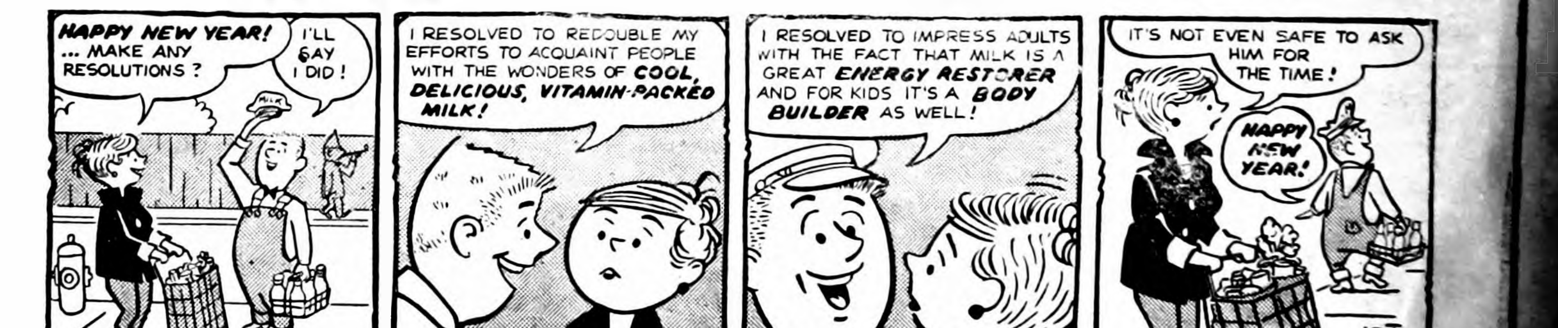
HAPPY NEW YEAR! ... MAKE ANY RESOLUTIONS ?
I'LL SAY I DID !
MILK
I RESOLVED TO REDOUBLE MY EFFORTS TO ACQUAINT PEOPLE WITH THE WONDERS OF COOL, DELICIOUS, VITAMIN-PACKED MILK!
I RESOLVED TO IMPRESS ADULTS WITH THE FACT THAT MILK IS A GREAT ENERGY RESTORER AND FOR KIDS IT'S A BODY BUILDER AS WELL!
IT'S NOT EVEN SAFE TO ASK HIM FOR THE TIME!
HAPPY NEW YEAR!
ART GATES

It's hard for Bill to stop talking about milk. There's so much to be said for how much it does for so many folks.

Phone 324 or 544

BELMOND CO-OP CREAMERY

USE BELMOND BUTTER

Proceedings of the Belmond City Council

This notice contains information concerning the business of Belmond city government. It appears in the public interest, for the public good.

Belmond, Iowa
December 5, 1960

City Council met in regular session in the Council Chambers at 8:00 o'clock P. M. Mayor Trafford presided and all council members were present.

The minutes of the meeting of November 21st were read and approved.

The Treasurer's report was accepted.

The following bills were audited and allowed:

Anthony's, Police shirts	$ 13.00
Arwell, Inc., Rat control	25.00
Belmond Publishing, Proceedings	68.84
Belmond Motors, Battery adjustment	6.02
Berns Conoco Service, Service fire truck	9.65
Central Telephone, Rentals & tolls	29.05
Chapman Service, Kerosene	1.32
Vernon Dippel, Extra policing	5.74
A. R. Dorr Sons, Use of Air Hammer	21.25
Elliott Hdwe., Shells, screws, etc.	16.54
Followwill Implement, Plugs & hose	7.64
Garner Ready-Mix, Concrete	2.25
Harold's, Police Gloves	4.98
Hooker Supply Co., Resusitator	42.85
Engle's Welding, Welding	14.75
Ia. Electric L&P	944.00
A. C. Lieuwen, Labor	19.40
Mennenga Service, gas, service	137.88
No. Ia. Surfacing, Patching Mix	167.34
Neptune Meter Co., 1" meter	62.90
James Peterson, Frt	8.92
Ron Steenblock, Overtime	9.70
Sheldon Chevrolet, Difference on Police Car	728.91
Thompson-Keleher, Police parka	8.87
Wessels Repair, Repair mower	7.65
Whitten & Smith, Repair gear	10.00
Adam Zeigler, Labor	152.27

Motion adopted to purchase portion of old mill right still owned by Harry Lamb for $400.00.

Motion adopted to pay balance of $1,200.00 due for sewage enzymes, from Douglas Products.

Thomas Hattel was accepted as new member of the Fire Department to fill vacancy caused by resignation of Ed Gabrielson.

Auditor's report for 1959 received and contents noted.

Ordinance No. 122, AN ORDINANCE VACATING A PORTION OF ELLEN STREET, IN FIRST ADDITION TO THE TOWN OF BELMOND, IOWA, was duly adopted.

Resolution No. 383, vacating Ellen Street; proposing to dispose of title and interest therein to Ris-Van, Inc., for the sum of $200.00, reserving easement and right-of-way for water line; and setting date for final action by the City Council, was duly adopted.

A written lease between the City of Belmond and Ris-Van, Inc., was properly executed.

Regular meeting of December 19th to be called only if necessary. First meeting of January will be held on January 9th.

There being no further business, the meeting adjourned.

LOIS J. HAMMOND
City Clerk

Belmond, Iowa
December 19, 1960

City Council met in regular session in the City Hall at 8:00 o'clock P. M. Mayor Trafford presided and all council members were present.

The minutes of the meeting of December 5th were read and approved.

Motion adopted to issue a Class B Beer Permit and Cigarette Permit to John P. Fitzgerald DBA Jack's Tavern, applications and bonds being in order and approved.

LOIS J. HAMMOND
City Clerk

Professional and Business DIRECTORY

VISUALINER
STEERING SERVICE
FRONT END ALIGNMENT
PHONE 328
LEN SHELDON Chevrolet Co.

Roy A. Henderson
LAWYER
Belmond, Iowa
PHONE 372

Dr. Paul A. Rietz
Optometrist
Phone 379 for Appointment
Office in A. C. Hanson Building

Life Insurance
Equitable Life of U. S.
● MORTGAGE ● RETIREMENT
● EDUCATION ● PROTECTION
R. W. COURSON AGENCY

Blue Cross
Blue Shield
—Representative—
GEO. T. CUMMINS
PHONE 685
BOX 216 — GARNER, IOWA

TED ZOOK
GENERAL CONTRACTOR
Solar Windows & Doors
LaPax Awnings
Dial 287 Belmond, Ia.

BELMOND VETS' CLUB
OPEN DAILY EXCEPT SUNDAY 2:00 P. M. TO 11:00 P. M. VETERANS AND SOCIAL MEMBERS ONLY

Peter C. Daniels
Contractor
Phone 903

MISHLER
ROOFING & SIDING
Phone 600, Clarion

Dr. W. W. Weisbrod
Chiropractor
OFFICE HOURS
OFFICE CLOSED THURSDAY
X-RAY and NCM
Office Ph. 6431—Res. Ph. 6437

Dr. E. Stephen Rallis
Dentist
PHONE 7521—BELMOND
412 EAST MAIN

Picture of a Man with Troubles

(whether he knows it or not)

Nobody asked him if he wanted to come here to live
Somebody signed his name to a note for $1700 worth of National Debt
He isn't big enough to enforce his rights
And a lot of people in his community have

The City-Shopping Habit

. . . a disease which, if let to gain too much headway, can short-change him on schools, churches, friends, neighbors, and his old man's pay check.

And he's helpless to do anything about it – until, when he grows up, he has to take off and try to find opportunity somewhere else . . . in the far places where his neighbors have scattered the community substance which Providence entrusted to their care.

We often hear folks around here complaining that our young people nearly always have to hunt their fortunes in other places because we don't have opportunities for them.

Home-spent dollars create those opportunities . . . help to keep our sons and daughters content and prosperous in our own midst.

Let's Give Our Junior Citizens a Better Break

Small communities . . . like this one of ours . . . are the finest places in the world for youngsters to grow up. They are the strongholds of the real American way of life and our country's greatest source of leadership.

Away from the regimented bee-hive life of the cities, a child has a better chance to develop the broad and independent viewpoint that makes useful leaders.

But . . . if we keep our small communities intact, with good schools and churches and comfortable living standards, we're going to have to slow down on the Great Give-Away . . . small town people giving away their community assets to Big-City business.

It Pays to Buy where You Live

These BELMOND Business Establishments Are Genuinely Interested In The Future Of This Community And In Your Welfare – TRADE AT HOME WHERE YOUR MONEY BENEFITS YOU!

MEINTS PRODUCE
Welp's Feeds — Welp's Chicks

CENTRAL TELEPHONE CO.
Serving 10 Communities In This Area

RIS-VAN, Inc.
Complete Analysis Liquid Fertilizer

TOMCO
TOMCO Corn — A Step Forward

FIRST STATE BANK
A Friendly Bank In A Friendly City

Belmond Co-op Creamery
Producers of Nature's Finest Foods

ANTHONY'S
Your Family Store

Iowa Electric Light & Power
Serving This Community Since 1915

MODEL DRY CLEANERS
Daily Pickup and Delivery In Belmond

Kirkendall Insurance Agency
All Kinds of Insurance

JOHNSTON FURNITURE
Funeral and Ambulance Service

Kinseth Plumbing & Heating
Hotpoint Sales and Service

North Central Grain Company
Supersweet Feeds

Elliott Hardware & Appliance
The Do It Yourself Store

P & G MARKET
Best Meats In Town

THE STYLE SHOP
Carol King — Gay Gibson Dresses

NOLAN DRUG
The Rexall Store

HILDMAN VARIETY
Your V Store

BELMOND MOTORS, Inc.
Ford—Mercury—Falcon

COAST TO COAST STORE
You Save The Most at Coast To Coast

BELMOND HARDWARE
Headquarters For Farm and Home Supplies

DOUGHERTY JEWELRY
Fostoria—Oneida—Red Wing—Anson

HATTEL SUPER VALU
We Give Gold Bond Stamps

Followwill Implement Co.
Case—AC—New Holland

Lloyd's Standard Station
AAA Night And Day

"The New"
BOWL-MOR LANES

POLLITT D-X
Wheel Alignment and Brake Service

WALROD GUN SHOP
Fishing—Hunting Headquarters

BOB'S MOBIL SERVICE
Tune-ups — Brake Work

KENNEDY FURNITURE
Your Floor Covering Specialist

O. K. RUBBER WELDERS
B. F. Goodrich — Farm Tire Service

MEINTS "66" SERVICE
The New Look In Service

Len Sheldon Chevrolet Co.
It's Easy To Drive A Bargain Here

HAROLD'S
Big Smith Work Clothes — Campus Sportwear

TED'S SHOE STORE
Join Ted's Family Shoe Club

The House of Flowers
Your Satisfaction Is Our Pleasure

KESSLER'S PHARMACY
WE FILL PRESCRIPTIONS

Spahn-Rose Lumber Co.
One Piece or a Carload

Fullerton Lumber Company
A Name You Know — A Name You Trust

BERNS' CONOCO
When Your Car Needs Help — Phone 266

You'll Never Be Nervous With
JOE'S SKELLY SERVICE

FARMERS GRAIN CO.
Purina Feeds

TOWN HOUSE CAFE
Good Food—Good Service

BELMOND HOTEL
For A Good Rest

R. W. COURSON AGENCY
Real Estate — Loans — Insurance

MENNENGA SINCLAIR
Unbeatable Service

HELLAND & LONG
IH — New Idea Farm Equipment

The Belmond Independent
And Buyers Guide For Complete Readable Coverage

NEW BELMOND THEATER
Get More Out Of Life — Go Out To A Movie

NEIL FLANAGAN AGENCY
Insurance — Real Estate

WADDINGTON'S
Playtex Bras and Girdles

Jim's Paint & Wallpaper
Dutch Boy Paint

two million Americans helped bake this bread

Yes, the flour to bake the bread to feed these Greek orphans was part of 4 million CARE packages sent across the world by 2 million Americans who contributed to last year's Food Crusade. This year, won't you join in sharing our abundance? Every $1 sends a big package of powdered milk, flour, other foods. Every package bears your name and address — a personal, merciful gift of friendship to hungry people, straight from your heart to theirs!

SEND YOUR DOLLARS TO JOIN THE FOOD CRUSADE

CARE 660 First Ave., New York 16, N.Y.
or your nearest CARE office.
Here is $............for the Food Crusade.
Name __________
Address __________

HERE'S WHAT YOU GET WHEN YOU BUY

934 Series Chicks

Hy-Line
Hy-Line Chicks
Hy-Line Chicks
Chicks

Extra Bred In Performance

You buy chicks developed from many years of careful research, the products of Hy-Line Precision Genetics. You get the same bred-in performance potential which produced so many Random Sample Test Winners. You buy chicks bred for

1. High Egg Production
2. High Livability
3. High Feed Efficiency
4. High Egg Value

You get the same chicks over 100,000 other profit-conscious poultrymen count on for extra income from their flocks.

Plus HY-LINE SERVICE

You get the benefits of a most extensive poultry service program. Specially trained HY-LINE servicemen are always on call for advice in growing, housing, feeding and management of your Hy-Line chicks and layers. Let our experience be of benefit to you. Get top performance and extra income from your flock. Make your next breed HY-LINE 934 Series chicks. Order early and save $3.00 per hundred pullets.

ALEXANDER
HATCHERY
North Iowa's Largest
ALEXANDER, IOWA

PHONE 44481

THERE'S NEWS IN THE ADS THERE'S NEWS IN THE ADS

ALEXANDER NEWS

MRS. H. B. JANSSEN

REFORMED CHURCH

Rev. J. Hoekstra, pastor

Morning worship, 9:30 a. m. — New Year's Day service.

Sunday school, 10:45 a. m.

Evening praise, 7:30 p. m. — Begin the New Year in the house of the Lord.

Tuesday, 6:30 p. m. — Area Youth banquet with Paul Colenbrander, athletic director of Northwestern college, Orange City, as banquet speaker. Young people from Bethany, Immanuel, Belmond, Meservey, Buffalo Center, Titonka, Zion, Sheffield and Alexander will be present.

Thursday, 7:15 p. m. — YMCC will have its Christmas party. The young married group invites all the children of these families to join in this meeting.

The children's Bible classes and catechism classes will not meet this week.

The fourth National Youth assembly will be held on the campus of Central college, Pella, Dec. 28-Jan. 2. Outstanding speakers will be present.

Mr. and Mrs. Merlin Correll and girls of Des Moines were Saturday overnight and Sunday guests in the Mrs. Floe Peters home. The Curtis Peters family of Waterloo joined them on Sunday and all enjoyed a Christmas dinner and gift exchange together.

Christmas dinner guests Sunday in the Fred Wenzel, Sr., home were Mr. and Mrs. Tony Servantez and family of Mason City, Mr. and Mrs. George Wenzel and family, Mr. and Mrs. Fred Wenzel, Jr., and family and Betty Mennenga of Belmond, Gladys Wenzel of Mason City and Mr. and Mrs. James Wenzel and Jeffery of Latimer. The Eldred Tabbert family of Osage and the Vernon Dippel family of Belmond were unable to attend due to illness in the families.

Christmas Day dinner guests at the Fred Trager home were Mr. and Mrs. Melvin Reimer, Dennis and JoAnn of Cedar Falls, Mr. and Mrs. Darrel Lind and Douglas of Nashua, Rev. and Mrs. Ed Reinhardt of Geneva, Mr. and Mrs. Frank Meyer of Hampton, Mr. and Mrs. Theodore Barth of Latimer, Ralph Meyer of Philadelphia, Pa., Miss Knarig of Lebanon and Iowa City, Marlin Meyer of Redlands, Calif., and Mr. and Mrs. Rex Meyer, Ricky and Steven.

Mr. and Mrs. Willard Latham and sons enjoyed a Christmas party and gift exchange Saturday evening with relatives in the Percy Johanson home at Latimer.

Mr. and Mrs. Tom Jessen and Gary were Christmas dinner guests with other relatives Saturday evening in the Jens Sondergaard home near Hampton.

Mr. and Mrs. Ben Peil entertained at Christmas dinner Sunday in the home of Carrie and Ruth Peters. Guests were Mr. and Mrs. Jesse Latham of Hampton, Mr. and Mrs. Wilbur Latham and family of Fort Dodge and Mr. and Mrs. Willard Latham and sons.

Mr. and Mrs. Charles Campbell were Christmas dinner guests Monday with relatives in Estherville.

Marsha Aldinger, Mr. and Mrs. Billy Aldinger of Dickens, Richard and Charles Showalter and Mr. and Mrs. Rex Aldinger enjoyed Christmas dinner Sunday in the Will Aldinger home.

NEW BELMOND

Film Highlights

—from—

COMING ATTRACTIONS

An Alan Ladd western can always be counted on to be a fair cut above the average. That applies to "One Foot in Hell," which is showing Thursday through Saturday. Dolores Michaels, the picture's feminine star, says she'd be more inclined to call it "One Foot in Heaven." She found it much to her liking to be the ONLY girl in a cast that included 14 men!

You won't be seeing many more Clark Gable pictures (other than re-releases), now that death has taken this popular screen idol. One of his last to be filmed was "It Started in Naples," co-starring Sophia Loren.

This gay and colorful romantic comedy—showing Sunday through Wednesday—was shot on the picturesque Isle of Capri, also in Rome and Naples.

A sensational young Italian boy, Marietto, portrays an orphaned tyke — a nephew of Gable's — whom Clark is trying to gain possession of. Sophia is the youngster's adopted "aunt" . . . and thereby hangs the plot.

Honor Mrs. Calvin Schulte on birthday anniversary.

Mr. and Mrs. Foster Barkema and children, Mr. and Mrs. Merlin Bier and family and Mr. and Mrs. Calvin Schulte and children were birthday party guests last Thursday evening in the Chris Schulte home in honor of Mrs. Calvin Schulte.

Mr. and Mrs. Don Hagen and family left Saturday morning to spend Christmas in the Sophia Webb home in Wilmington, O.

A Christmas dinner was enjoyed by the families of Mrs. Gladys Crandall Saturday evening in the Ted Vierkant home. Guests were Mr. and Mrs. Darrel Crandall and family of Livermore, Calif., Mr. and Mrs. S. E. Crandall and family of Mason City, Mr. and Mrs. Max Crandall and family of Cedar Falls, Mr. and Mrs. Robert Crandall and family and Mr. and Mrs. Leroy Crandall and family of Hampton.

Mr. and Mrs. Tom Erickson and David drove to Huxley Friday to attend a Christmas dinner and gift exchange Saturday evening in the Tom Erickson home. The Ericksons went on from there to Burlington to celebrate the holiday with the Gibbs families.

Mr. and Mrs. Frank Crandall of Denver, Colo., visited from Tuesday until Friday with Mrs. Gladys Crandall in the Ted Vierkant home.

Mr. and Mrs. Melbourne Nelson of Kamrar were Wednesday visitors in the Wilbert Hansen home.

Christmas dinner guests Monday in the Herman Janssen home were Mr. and Mrs. Harry Janssen and family of Hampton, Mr. and Mrs. Fred Wenzel, Jr., and children and Mr. and Mrs. Ray Ellingston and children of Belmond and Mr. and Mrs. Walter Janssen and family of Iowa Falls. The first birthday of Loren Wenzel was also observed. Clyde Janssen could not be with the family due to having had surgery on Saturday afternoon for appendicitis.

CHURCHES

FUNDAMENTAL BAPTIST CHURCH

Rev. Harry A. McKinney, Pastor
John Miller, S. S. Supt.

Sunday Bible school at 9:30 a. m.

Morning worship services 10:30 a. m.

Baptist Youth Fellowship at 7:15 p. m.

Evening gospel hour at 8:00 p. m.

Prayer meeting on Thursday.

ST. FRANCIS CHURCH

Rev. R. A. Ormsby, Pastor

Early Mass at 8:00 o'clock on first, thrid and fifth Sunday of the month.

Late Mass at 10:00 o'clock on second and fourth Sunday of the month.

Confession Saturday and before early Mass on Sunday.

CONGREGATIONAL CHURCH

Located across from the Belmond Community hospital
Stephen Hinman, S. S. Supt.

10:00 a. m. — Worship service.

11:00 a. m. — Sunday school — all departments.

Thursday — 7:30 p. m. — The Pilgrim Fellowship of Young People. Senior and Junior high.

7:30 p. m. — Choir rehearsal.

METHODIST CHURCH

Rev. M. L. Jones, Pastor

Sunday school at 9:45 a. m. Classes for all ages. Regular attendance means good learning.

Morning worship at 11:00.

Choir practice — Junior choir Wednesday after school; Wesley choir Thursday evening at 7:00; Adult choir at 7:30 Thursday evening.

TRINITY and ST. OLAF LUTHERAN CHURCHES

Rev. O. Laaveg, Pastor

ST. OLAF

Saturday:
10:00 a. m. — Confirmands.
Sunday: New Year's Day
9:30 a. m. — Worship service (Communion)
10:45 a. m. — Sunday school and Bible classes.
Wednesday:
1:30 p. m. — Constitution committee — annual meeting of congregation will be Jan. 9 at 1:00 p. m.

TRINITY

Thursday:
7:45 p. m. — Choir practice.
Saturday:
2:30 p. m. — Senior confirmands.
Sunday: New Year's Day
11:00 a. m. — Worship service.
12:10 a. m. — Communion service.
Tuesday:
8:00 p. m. — Evening circle of the C.W.
Wednesday:
8:00 p. m. — Bible and Prayer hour.
Thursday:
2:00 p. m. — Afternoon circle of the C.W.

ST. JOHN LUTHERAN CHURCH

Rev. William Heinzig, Pastor
Mrs. Harold Watkins, S. S. Supt.

Saturday, Dec. 31st, 7:30 p. m. — Sylvester Eve service.

Sunday, Jan. 1st —
9:30 a. m. — Sunday school.
10:30 a. m. — Divine worship.

Saturday confirmation instruction — 10:00-12:00 a. m.

IMMANUEL REFORMED CHURCH

Rev. Julius Brandt, Pastor
S. S. Supt. — Lambert Pals

Sunday:

9:30 a. m. — Worship service. Sermon title: "Until Christ Comes Again." Scripture text: Luke 17:22-37.

Sunday school following morning service.

7:30 p. m. — Worship service. Sermon title: "A Day at a Time." Scripture text: James 4:13-15.

Monday, Jan. 2, 7:00 p. m. — Catechism classes.

Monday, Jan. 2, 8:00 p. m. — Consistory meeting.

Wednesday, Jan. 4, 1:30 p. m. — Mission Guild. Installation. Dedication service.

Thursday, Jan. 5, 7:30-9:00 p. m. — Youth Fellowships and choirs.

BETHANY REFORMED CHURCH

Rev. Elmer Vander Ploeg, pastor
John Davids, S. S. Supt.

Sunday school at 9:30 a. m.

Morning worship at 10:45.

Sermon: "Starting the Year with Christ." Text: I Kings 3:5-9.

Evening worship at 7:30.

Sermon: "The Sin of Scoffing." Text: II Kings 7:2.

Tuesday: Consistory meeting at 7:30 p. m.

Thursday: Catechism at 7:30 p. m. Choir practice at 8:15 p. m.

Saturday: Catechism at 1:30; 2:15; 3:00 p. m.

PUBLIC FORUM

Letters to the Independent are welcomed. Please try to limit to 100 words or less.

Eagle Grove, Iowa
Dec. 22, 1960

Belmond Independent,
Belmond, Iowa

Dear Editor:

This letter is being written in the hope that it will clear up some of the misunderstanding about the National Farmers Organization (N.F.O.).

We have been charged as being a radical and irresponsible group that think they can "STRIKE" and force food prices up out of reason. This simply is NOT true. We are only asking for justice at the market place.

In other words, "Cost of Production plus a reasonable profit," — $19.60 a hundred for hogs, $32.00 for cattle, $29.00 for lambs, $1.46 per bu. for corn, $2.56 for soybeans, 13 cents a quart for milk.

This is of course for top quality products; all others graded and priced accordingly. We think any fair minded person would agree this is not being radical or irresponsible.

We are determined to have something to say about what we receive for our occupational labor the same, I am sure, as every business, industry and professional person has.

They have long known if you let your customers price your products and services you would not likely be in business very long. We are tired of taking our produce to town and asking what will you give us and in turn when we go to buy our supplies etc. having nothing whatsoever to say about what we must pay.

Much has been said about farmers losing their freedom. Today, we are convinced, through our research, that farmers are buying and selling on a controlled market. I believe, any farmer operating under these circumstances is not truly a free farmer.

The fruit industry went to a plan similar to N. F. O. years ago and it has worked out very well. Fifty years ago the majority of the citrus growers in California organized a marketing association and took the trade name "Sunkist." These farmers price their product to produce a profit and yet the consumer has not been abused.

"Diamond Walnuts" is another product that is marketed collect-product that is marketed collectively. Potatoes from Hollandale, The list is long.

These groups learned the hard way that you cannot stay in business by selling on the, "What will you give me" basis.

The N. F. O. is the only organization I know of that is trying to help the midwest farmers get a fair share of the national income. We are non-political and deal in no commercial enterprises nor endorse any product.

We are an organization of farmers for farmers and have the legal right, since February 18, 1922, through the Capper-Volstad act to bargain collectively.

N. F. O. is a farm organization dedicated to running its own business free from government dependency and to the preservation of the family-type farm, thereby we think, benefiting the local community and whole country as well. We ask nothing that is not legal, fair, and just.

In conclusion, I wish to remind you of the conditions that arise in an urban community such as ours, through the rise and fall of farm income.

I hope this has helped clarify the position of the N. F. O., the largest organization of farmers, exclusively.

Sincerely,
Roger Wilcox
County Chairman

Belmond Locals

Mr. and Mrs. Archie Lee visited Thursday and Friday of last week in the home of their son-in-law and daughter, Dr. and Mrs. O'Dean Severseike in Minneapolis, Minn.

Randy Dishman of Hampton spent last week with his grandparents, Mr. and Mrs. W. L. Muhlenbruch.

Mr. and Mrs. Earl Michaelson of Pleasantville and Mr. and Mrs. Richard Schilling and Lori of Kanawha visited last Thursday in the Joe Brooks home.

TO THE MUSIC
OF THE
ROYAL
RHYTHMS

New Years Eve Sat., Dec. 31st

VET'S HALL BELMOND

Phone 275 For Booth Reservations

FREE HATS, HORNS, NOVELTIES

Meet
Mercury Meteor...
the new and
better
low·price
car

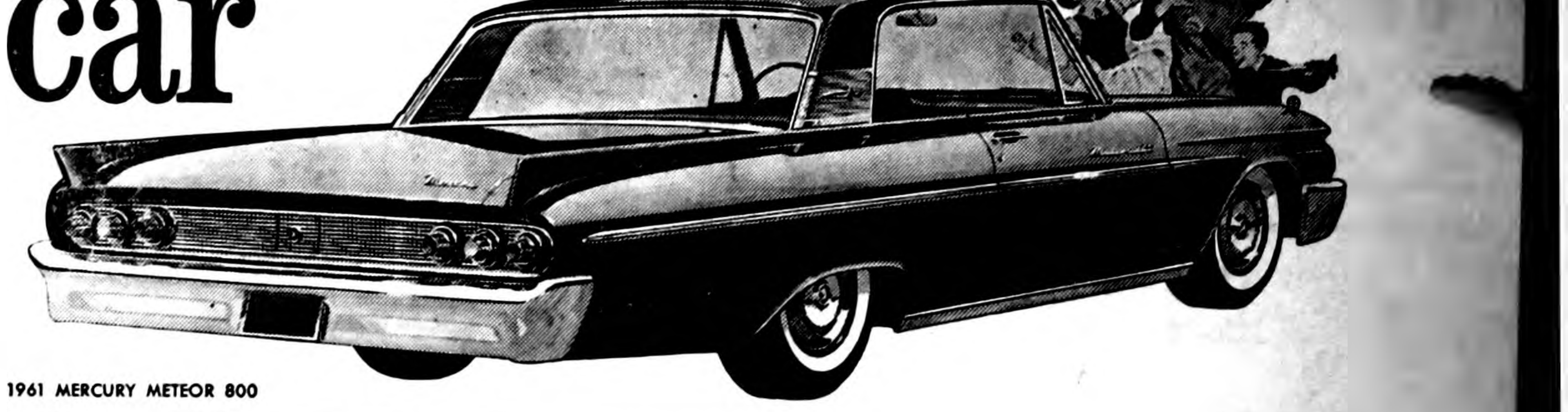

1961 MERCURY METEOR 800

HIGHLIGHTS

MERCURY
METEOR...
Priced to compete
with the
low-price field

NEW NAME! 2 ALL-NEW SERIES! NEW SUPER-ECONOMY "6" AND V-8 ENGINES! FAR LOWER PRICES! • This year, with the Meteor 600 and 800 series, Mercury has 2 full series of low-price cars. • Prices start hundreds of dollars below last year. • Optional equipment and transportation cost far less too.

FULL SIZE! • There's more interior comfort than in last year's Mercury. Outside dimensions are trimmer for easier parking and garaging.

FAR MORE VALUE THAN OTHER LOW-PRICE CARS. • Mercurys are heavier (starting at 3708 lbs., curb weight) have a longer wheelbase (120 inches). • First with Cushion-Link suspension (absorbs small bumps you still feel in other cars)*. • More self-servicing features than any other low-price car—everything from a self-lubricating chassis to self-cleaning spark plugs. Why not get more, save more? Just see your Mercury dealer. LINCOLN-MERCURY DIVISION Ford Motor Company.

*Cushion-Link suspension is exclusive on all Meteor 800's, Montereys, and Mercury station wagons.

1961 MERCURY PRICE COMPARISON CHART		
1. MERCURY METEOR 600 Priced right in the heart of the low-price field.	2. MERCURY METEOR 800 Priced to compete with the top series low-price cars.	3. MERCURY MONTEREY Finest, most luxurious of all 1961 Mercurys.

ASK YOUR MERCURY DEALER ABOUT HIS NEW EXTENDED WARRANTY ON ALL 1961 MODELS

BELMOND MOTORS, INC.

111 2nd Ave. SE Belmond, Iowa

Greatest Economy Buy In
WINTER SNOW TIRES
New B. F. GOODRICH TRAILMAKER
Gets a Grip on Everything
(Snow, Mud, Wet or Dry Roads)
EXCEPT
YOUR WALLET

ONLY $14.70
6:70x15
Tube Type
Black Wall
plus tax and recappable tire

OK AUTO FLOAT TIRES
Phone 990

Rubber Welders
B.F.Goodrich
Phone 990

Tractor—Passenger Car—Truck Tires
2 blocks North of Main Street in Belmond
on Hwy 69

Repairing, Recapping, Wheel Alignment and Balancing, New and Used Tires.
YOUR COMPLETE TIRE STORE WHERE YOUR DOLLAR BUYS MORE.

IT'S TIRE TRADE TIME

STANDARD
STANDARD

SPECIAL TRADE-IN PRICES ON

ATLAS TIRES
AT
LLOYD'S
STANDARD SERVICE
PHONE 597

YOUR AD IN INDEPENDENT AND BUYERS GUIDE

4c CASH—5c CHARGE PER WORD
Minimum Charge 50c
Minimum Charge on Keyed Ads 60c
Display Classifieds $2 col. inch
Cards of Thanks
3c a word with a minimum charge of $1.00
Re-run of classified ad in consecutive issue each insertion ½ the original price.
Deadline on Classifieds Wednesday, 9:30 a. m.
DIAL 331

For Sale or Trade

FOR SALE—Purebred Duroc boar. Raymond Cline, Goodell. Phone 58274. g13t1

FOR SALE — .222 Hi-power rifle with sling, case, 2 boxes shells. Phone 44150, Alexander. g13t1*

FOR SALE — Yorkshire boar, fall yearling production test. Art Pringnitz, phone 8375. g13t1*

FOR SALE—Philco 11 ft. refrigerator; like new; $65. Erma Leonard, phone 8465. g13t1

FOR SALE—Good used single shot 22 rifle $11. Coast to Coast Store. g13t1

FOR SALE — Purebred Pomeranian pups. Phone 931. g13t2*

FOR SALE — Hampshire boar. Claas Modderman, Alexander. Phone 44130. g13t1*

FOR SALE — 24 inch cupola at $15.00. John Van Gerpen, phone 992 g12t2*

FOR SALE — 1960 Corvair fordor sedan; automatic shift; low mileage. Rex Hawley, Administrator. Phone 551. g12t2*

FOR SALE — 1956 Bel-Air fordor automatic transmission, R&H radio; heater. Extra nice, $900.00. Fleener, phone 931. g11t4*

FOR SALE — Ducks and geese; live or dressed. Paul Trees, phone 8462. g11t3

FOR SALE — "Basco" ice skates, all sizes. Also some used skates. Ted's Shoe Store. g11t3

FOR SALE — Special purchase of men's 5-buckle overshoes, $6.99. Ted's Shoe Store. g11t3

FOR SALE — 143 acres; well improved; a good producer; March 1st possession; 4 miles east of Kanawha. Paul Kelly, Real Estate, Britt. Phone 1351. g11tf

FOR SALE — Blond dining room table and two chairs. Russell Dougherty, phone 323. g10tf

DALE SAYS — he is killing rats by the hundred with D-Con. Dr Hess Warfarat and all other leading rat killers sold at Kessler's Pharmacy. g9t6

DESK BLOTTERS for sale at the Belmond Independent office. g27tf

FOR SALE — Thick scratch pads— 10c each — 3 for 25c. Belmond Publ. Co. g22tf

FOR SALE — Wedding announcements and invitations; 100 genuine Heliograved (not to be confused with engraving) from $12 30 Let us show you our complete line of wedding books and stationery. Belmond Publ. Co. g43tf

EVERY HOME AND office needs a desk stapler. Markwell and Bostitch are both good staplers and can be used as tackers. Sold at $2.50 and $2.65 each at the Belmond Publ. Co. office. g22tf

FOR SALE — personalized napkins for weddings, parties, anniversaries. Thank you notes, personalized stationery, playing cards and matchbooks. See samples at the Belmond Publ. Co g22tf

FOR SALE — slightly used paratrooper boots from $3 88 to $6.85. Ted's Shoe Store. g9t6

MIMEOGRAPH paper for sale. Belmond Independent. g22tf

500 sheets of typing paper $1.05 — 500 sheets Mimeo paper $1.50 at the Belmond Independent. g52tf

FOR SALE — Red and white potatoes. Jack Bayliss, phone 7387. g7tf

RADIOS GALORE — 25 models on hand. Transistor, clock and table models. Price $14.95 to $64.95. Belmond TV. g6tf

DALE SAYS: — Use Guaiacol liquid for quick results if your hogs have flu Sold at Kessler's. g5t9

DALE SAYS — one shot does it when you use Duovac for erysipelas or Rovac for hog cholera Sold at Kessler's. g1t15

FARMERS — we carry a complete stock of animal and poultry veterinary needs at Nolan Rexall Drug. g35tf

Farmers — 1 shot of Rovac or Amvac vaccinates against Hog Cholera. Lowest cost insurance a farmer can buy. Nolan Rexall Drug. g37tf

FOR SALE — 160 acre Wright county farm, all tillable, good producer; good buildings — to settle Peter P Swenson Estate See Percy A. Swenson, Belmond, Ia g25tf

FOR SALE — Schwinn bicycles, new and used. Oliver Goodwin, phone 337 g5tf

FOR SALE—New aluminum doors and windows, fiber glass awnings. Free estimates Ted Meyer and Sons Contractor. Dial 914 g37tf

For Rent

FOR RENT — Modern apartment. Phone 324. Bill Dempsey. g12t4*

More Classifieds on Page 7

END-OF-THE-YEAR

Savings Event

STOREWIDE

PRE-INVENTORY

SALE

EVERYTHING GOES at

20% OFF

HAROLD'S

BUDGET PRICED CLOTHING FOR MEN AND BOYS

Nº 1366

This Is Your TUESDAY Cash Gift Day Number

TUESDAY JANUARY 3, 1961

2:00 P. M.–10 $25 Prizes

3:00 P. M.–5 $50 Prizes

Be in any one of these stores between 2:00 and 2:05 p. m. or 3:00 and 3:05 p. m.

NO REGISTRATION — Just bring Complete Copy of Independent or Buyers Guide — BUT NOT BOTH!

NOTHING TO BUY — Should your number match one of the numbers on display you will win the prize. You will be ineligible if you have more than ONE COPY. Only one number is allowed in your possession!

YOU MUST BE 18 years of age or older to win!

KESSLER'S PHARMACY
P & G GROCERY
FIRST STATE BANK
SWEDE'S TAVERN
HELLAND & LONG IMPL
BERNS CONOCO SERV
NOLAN DRUG
MELLO-MAID
HILDMAN'S VARIETY
INDEPENDENT
THOMPSEN & KELEHER
KENNEDY FURNITURE
WADDINGTON'S
ANTHONY'S
TOMAHAWK HYBRID CORN CO.
HATTEL'S SUPER VALU
IEL & POWER CO.
GRADY'S RECREATION
TOWN HOUSE CAFE

Business & Professional men and women and their families are not eligible to win. If duplicate number should be drawn due to error in numbering, prize will be divided.

Shop **HATTEL'S** *and be the perfect*

SUPER VALU®

Holiday Hostess

1st Choice Fresh Frozen Government Grade "A"

FRYERS

And don't forget Super Valu's "Double Your Money Back" guarantee if this is not the freshest tasting chicken you've ever eaten.

39¢ lb.

Everybody's Happy . . . when you serve their favorite fryer piece!

Breasts	lb. 69c
Drumsticks	lb. 59c
Thighs	lb. 59c
Wings	lb. 39c

Party Needs . . .

Flav-O-Rite **Mixed Nuts**	1 lb. vac. pack can	**79¢**
Flav-O-Rite Spanish **Peanuts**	1 lb. can	**49¢**

Chef-Boy-Ardee **PIZZA MIX 2 FOR 89c**

Kobey's Shoestring **POTATOES** Can **9c**

Assorted Nabisco SNACK CRACKERS Rye or Wheat Thins Sesame Chips and Others **3 FOR $1**

Armour's Star **HAMS 5 lb. Tin $4.59**

Boneless, Fully Cooked **Ham Slices lb. 89c**

Boone River **BOLOGNA, 3-ring bag 98¢**

Wilson's Certified **Roll SAUSAGE, lb roll 29¢**

RADISHES, 2 cello bags . . . . 15¢

LETTUCE, 2 heads . . . . 29¢

Green Onions, 2 bunches . . . . 15¢

Glaser's **METWURST, ring . . . 49¢**

Shrimp
Shrimp

SHRIMP AHOY BREADED **SHRIMP 10-oz. pkg. 49c**

YAMS, 2 lbs. . . . . 25¢

Red or White POTATOES 10 LBS 49c

SUNKIST NAVEL **ORANGES doz. 59c**

DELICIOUS OR WINESAP **Apples 4 lb. bag 59c**

Hi-C Grape or Orange Drink 4 46-oz. cans $1

Libby's Deep Brown **Pork & Beans 8 14-oz. cans $1**

RED DOT **Potato Chips TWIN PACK BAG 39c**

7-UP OR COKE KING SIZE 6 PAK 39c

FLAV-O-RITE WHITE **Bread 6 16-oz. loaves $1**

ALL BRANDS **COFFEE LB. 59¢ – 2 LBS. $1.17**

Meadow Gold, Dutch Treat or Flav-o-Rite **ICE CREAM ½ GAL. 69¢**

IN 1961 SAVE as you spend . . . with GOLD BOND stamps!

FREE – FREE PKG. FLAVORITE Hamburger Buns WITH Ground BEEF 3 LBS $1.19

May we wish you a Happy New Year!

HATTEL'S
BELMOND

SUPER VALU®